DAILY NEWS CLASSIFIED ADVERTISEMENTS Are an Effective Selling Force.

The Daily News

FULL LEASED WIRE SERVICE OF THE WESTERN ASSOCIATED PRESS.

VOL. 14 No. 230 NELSON, B. C., MONDAY MORNING, JANUARY 10, 1916 50c. PER MONTH

Provincial Library 1-1-16

ALLIES EVACUATE SEDD EL BAHR WITHOUT LOSS OF LIFE

Withdrawal Carried Out With Great Success

ALL EFFECTIVE CANNON ARE SAVED

Navy Rendered Invaluable Assistance, Says Official Report

(By Daily News Leased Wire.)

LONDON, Jan.9.—The remaining positions held by the allies on Gallipoli peninsla have now been abandoned with the wounding of only one man among the British and French, according to a British official statement tonight.

This news has been expected for several days by keen observers of the Near East campaign, for the removal of troops from Anzac and Suvla bay three weeks ago left no strategic advantage in the region of the tip of the peninsula.

Nevertheless, the news will be received with a pang of regret by the people of Britain, as well as by the colonies.

Renewed activity as noted by the Turkish official communications of the past few days, has probably been in the nature of preparations for the final act of the Dardanelles tragedy. Tonight's Turkish official statement, covering the period from Thursday to Saturday, records increasing effectiveness of the reinforced Turkish batteries, which have been drawing in and concentrating on the allies remaining positions.

Abandon Worn Out Guns.

It is officially announced that the complete evacuation of the Gallipoli peninsula has been successfully carried out.

The official communication issued this evening says:

"Gen. Monro reports the complete evacuation of Gallipoli has been successfully carried out.

"All the guns and howitzers were got away, with the exception of 17 worn out guns, which were blown up before leaving by us.

"Our casualties amounted to one member of the British rank and file wounded.

"There were no casualties among the French.

"Gen. Monro states that the accomplishment of this difficult task was due to Generals Birdwoor and Davies and invaluable assistance rendered in an operation of the greatest difficulty by Admiral de Robeck of the royal navy."

Drove Them Off, Say Turks.

AMSTERDAM, Jan. 9., 10:39 p.m.—The British as a result of a violent battle have completely evacuated Sedd el Bahr, with great losses, says a despatch from Constantinople. Not a single man remained behind.

The despatch adds that newspaper reports from the Dardanelles say the Turkish troops have completely driven the French and British from Sedd el Bahl and that Gallipoli peninsula is now clear of the enemy.

LONDON, Jan. 10.—A semi-official report from Constantinople, according to an Amsterdam despatch to Reuter's, claims "the capture by the Turks of a great enemy camp and nine guns and the sinking of an enemy vessel with troops near Sedd el Bahr."

Press Pleased with Result.

LONDON, Jan. 10.—The London morning papers comment with satisfaction and relief on the successful exacuation of Gallipoli. They consider, despite Gen. Monro's generous tribute to Generals Birdwood and Dick, that credit for the remarkable double retirement should have been attributed to Gen Monroe himself. The Times says:

"Twice within a few weeks Gen. Monro managed to remove his men and guns under the eyes of the Turks and their German officers. We doubt if a precedent for such an achievement can be found in the annals of war.

"The extraordinary freedom from casualties is explainable to some ex-

(Continued on Page Two.)

RUSSIAN TORPEDO CRAFT MEET GOEBEN

(By Daily News Leased Wire.)

PETROGRAD, Jan. 9.—"Russian torpedo boats encountered the Goeben (formerly a German cruiser now the Sultan Selim of the Turkish navy) in the Black sea," says a Russian official statement. "They withdrew under protection of a ship of the line nearby. A short fight at long range ensued, after which the Goeebn fled into the Bosphorus. There were no Russian losses."

CANADA TO HAVE MILITARY SCHOOLS

Sir Sam Hughes Makes Announcement —Training Facilities for Non-commissioned Officers.

(By Daily News Leased Wire.)

OTTAWA, Jan. 9.—Arrangements are being made for the establishment of new military schools throughout the country. One or more schools for the training of officers will be established in each military division or district. In addition to that, a school will be attached to every overseas battalon for the training of non-commissioned officers and every volunteer will be given the opportunity to train for certificates in such ranks.

The minister of militia states there are many men eligible for commissions who appear to find it difficult to reach the proper authorities. Such men, he says, should apply to the commanding officer of the regiment located in their district and also to the district officer commanding or to the minister of militia.

SIX KILLED, 10 HURT AT NANCY BY SHELLS

(By Daily News Leased Wire.)

PARIS, Jan. 9.—Six persons have been killed and 10 others wounded at Nancy during the last three days in the bombardment of the city by German 15-inch guns, it appears from reports received here.

WOUNDED SOLDIERS REACH CANADA ON ALLAN LINER

(By Daily News Leased Wire.)

MONTREAL, Jan. 9.—The Allan line steamer Scandinavian, carrying returned and wounded officers and men, docked at midnight, but no passengers were landed, according to a report from St. John.

Passengers will be taken off tomorrow morning and received by a committee of citizens. Special trains will carry the men from here. There are 150 on board. The party is in charge of Major H. E. Daniel, 49th battalion, who has leave of absence to Feb. 2.

HUNT FOR HIDDEN TREASURE AT COAST

Bank of Montreal Engages Army of Diggers to Seek Proceeds of Robbery in 1911.

(By Daily News Leased Wire.)

VANCOUVER, B. C., Jan. 9.—Quite a large army of workmen engaged by the Bank of Montreal was engaged all day digging to unearth $445,000, part of the loot taken from the bank's premises in New Westminster in 1911. A few days ago information was received by local officials that $20,000 in gold and $25,000 in bills had been cached at a spot not 10 miles from this city. The exact location, for obvious reasons, is not given. On receipt of this information arrangements were made to investigate and early this morning a gang of expert diggers was put on the job to bring to light the money.

Up to a late hour tonight the effort had been unavailing but the source of the information is such that the officials have not the slightest doubt that the money will eventually be recovered.

Arising out of this robebry, which was the largest up to date in Canada, $271,000 having been stolen, several arrests were made. One of the men, James McNamara, known as Australian Mac, was given nine years for the theft of the automobile in which the robbers took their departure from New Westminster. Another, Charles Dean, was tried for complicity in the robbery but was found not guilty.

GANADIAN GUNS SILENCE ENEMY

Germans Have Worst of Cannon Duels

BULLETS ANSWER HUN GREETINGS

French-Canadians Destroy Fortified House in Daring Raid

(By Daily News Leased Wire.)

OTTAWA, Jan. 9.—Major-Gen. Hughes last night received the following communication from the Canadian representative in France:

"During the week of Jan. 1-7 the general situation on the front of the Canadian corps has undergone no material change. The weather has been mild and unsettled.

"At midnight New Year's eve the enemy endeavored to make a truce at various points on our front. In one instance, after daylight on Jan. 1, the enemy mounted the parapets and shouted: 'New Year's greetings.' In all cases the enemy was answered by machine gun and rapid rifle fire, while batteries were also called into action. This ended the overtures of friendliness.

"Enemy artillery fire has been normal during the week. Whenever the enemy has displayed a tendency to bombard certain sections of our lines, the retaliation of our artillery against its front trenches and defensive works has quickly reduced its guns to silence. On no occasion has the enemy artillery evidenced any desire to have the last shot. A number of large enemy shells fired into our lines have failed to explode.

Two Shells to One.

"A considerable number of trench mortar bombs have been fired at points in the lines of our second division. Two of these failed to explode and they were kept for examination purposes. In the same area the enemy has employed unusually large numbers of rifle grenades Our troops have replied with two grenades for one and the fire of our trench mortars has appeared most effective

"Several enemy aeroplanes have been seen over our lines. At times they have been engaged directing the fire of their guns, but have disappeared on the approach of our aviators. Constant patroling by our aeroplanes has been effective in keeping down the fire of the enemy's heavy artillery.

Canadian Snipers Active.

"Enemy snipers have been active, but on several occasions have been located and driven from their posi-

(Continued on Page Two.)

NEWFOUNDLAND FACE TO FACE WITH COAL FAMINE

(By Daily News Leased Wire.)

ST. JOHNS, Nfld., Jan. 9.—The colony and the city of St. Johns in particular face a coal famine. With weather of the usual frigid temperature prevailing stores have been depleted until little more than two weeks' supply of fuel remains. No further shipments are in immediate prospect and some distress is feared. Sales already have been reduced to half ton lots, which are sold at high prices and deliveries are uncertain.

The condition is a direct result of the war. The Russian government purchased the steel sealing steamers which had been employed for freighting coal in the winter months and other smaller coal carriers were requisitioned by the British admiralty. Supplies were further cut off by a series of disasters to six steamers of a large coal fleet. The shortage is estimated at 30,000 tons and that amount will be required between now and the end of April when the cold wave will have passed.

IMPORTS FROM BRITAIN HEAVY

Decrease Les Than from United States —Exports Fifty Million Over Half Billion.

OTTAWA, Jan. 9—Detailed trade figures of the Dominion for the 12 months ended Oct. 31 show the opening of new trade channels consequent upon war conditions. Out of total imports of merchandise amounting to $421,584,000, Canada received from Great Britain $72,320,000, or $32,500,000 less than for the preceding year, and from the United States $346,570,000, or $74,505,000 less than for the previous year.

Exports of merchandise for the 12 months totaled $550,548,000. To Britain Canada sent $277,527,000, or $73,000,000 more than last year. The United States took Canadian goods to the amount of $314,118,000, or more than $100,000,000 more than the year previous.

Imports from France fell from $11,567,000 to $5,700,000 but exports to France increased from $8,940,000 to $27,620,000, owing largely to war orders.

Belgian imports totaled nearly $1,000,000.

RUSSIANS DRIVE FOE ACROSS STRIPA

(By Daily News Leased Wire.)

PETROGRAD, Jan. 9.—The following official communication was issued today:

"Western front: From Riga to the Priept there has been no change. South of the Pripet the enemy attempted to take Czarterysk but was twice repulsed with considerable losses.

"In Galicia, in the region of the middle Stripa, we finally drove the enemy from the eastern bank of the river.

"Fuller reports show that we captured on Friday in the fighting 20 officers and 1175 soldiers and three machine guns."

ARRESTED TEUTON CONSULS HAVE ARRIVED AT TOULON

(By Daily News Leased Wire.)

PARIS, Jan. 9.—The consuls of Germany, Austria, Turkey and Bulgaria at Saloniki who recently were arrested there, arrived yesterday at Toulon, aboard a man of war, according to a Havas despatch from that port. They are held to await the disposition of the authorities, the despatch adds.

TRANQUILITY RESTORED TO EAST YOUNGSTOWN, OHIO

(By Daily News Leased Wire.)

YOUNGSTOWN, Ohio, Jan. 9.—Believing that the situation is well under control following the two days of tranquility, after the rioting Friday night, preparations are being made to reopen the plans of the Youngstown Sheet & Tube Co., in East Youngstown and Struethers. President James Campbell of the company said tonight that former employees who reported tomorrow will be put to work making repairs incident to a resumption of operations within a few days.

He denied that strikebreakers would be imported.

EIGHT KILLED IN PLANT EXPLOSION

(By Daily News Leased Wire.)

PHILADELPHIA, Pa., Jan. 9.—At lease eight persons are reported to have been killed in an explosion at the Bocher plant of the Dupont Powder company at Carney's Point early today. The steamer Longbeach, which was just leaving its dock, was blown partly out of the water. None of the passengers, however, is believed to have been hurt. The force of the explosion was felt in this city, a distance of 25 miles.

30,000 PEOPLE TO LEAVE NANCY

Bombardment Causes Some Deaths But its Effects Are Exaggerated, Declares Prefect.

(By Daily News Leased Wire.)

PARIS, Jan. 9.—It is announced that safe conducts have been granted 30,000 persons to leave the city of Nancy. A special train with some of these on board arrived in Paris Friday. Others from Nancy have gone to Dijon and elsewhere.

Statements regarding conditions in Nancy as the result of the fact that the German shells had begun to land in the town were contained in a proclamation issued by the prefect, in which he discredits stories of destruction and panic in Nancy which have been circulated in Paris and elsewhere. The proclamation is entitled "Shame to Sowers of Panic," gives the casualties as six killed and 10 wounded and adds that no fires have been caused by the bombardment. The prefect states that he believes the exaggerated rumors were started by persons living remote from Nancy because any one near there would know they were untrue.

President Poincare paid a visit to Nancy Friday and inquired into the effects of the German bombardment of the city. Shells recently have been reaching Nancy at intervals from German 15-inch guns, in consequence of which the art works in the galleries were transferred to Troyes.

President Poincare remaineds in the city the entire day but it does not appear from the reports received whether any shells fell in town during his stay.

JUDGE ST. PIERRE DIES.

(By Daily News Leased Wire.)

MONTREAL, Jan. 9.—Hon. Henri St. Pierre, judge of the supreme court of the district of Montreal, died last night from cancer of the stomach. He was born at St. Madeline, Que., and was 72 years of age.

FORMER ALDERMAN OF VANCOUVER IS ARRESTED

(By Daily News Leased Wire.)

CALGARY, Alta., Jan. 9.—Spencer Robinson of Vancouver, a former alderman of that city, was arrested here today on a charge of perjury, in Vancouver. He had enlisted in the engineers corps for overseas service. A Vancouver officer is on the way to get the prisoner.

REV E. L. PIDGEON SAYS FAREWELL TO VANCOUVER

(By Daily News Leased Wire.)

VANCOUVER, B.C., Jan. 9.—Rev. E. L. Pidgeon, who has accepted a call from St. Augustine's church, Winnipeg, today preached his farewell sermon to one of the largest congregations ever seen in St. John's church in this city. Dr. Pidgeon spoke of the severing of the time that bound him to that church which he had been connected with for some time and of the great opportunities that existed for the work he was called upon to do in the prairie city. He will be socialy entertained this week before leaving for his new sphere of labor.

OPPOSITION TO BILL NOT STRONG

Appeal to Country on Compulsion Unlikely

SUFFRAGETTES ARE AGAINST IT

Labor Meeting at Cardiff Wants Conscription of Wealth

(By Daily News Leased Wire.)

LONDON, Jan. 9.—England's internal affairs are quiet, pending the reassembling of parliament. There will be a full dress debate on the compulsion bill on Tuesday with David Lloyd George, minister of munitions, and Arthur Henderson, Labor member, who has just resigned from the cabinet, as the probable star speakers.

Sir Henry Dalziel, who has been one of the most consistent critics of the government, will also give his reasons why he supports the government in this matter. The Labor party will meet early in the week to consider its position. Unless, however, opposition to the bill develops a strength of which there is no indication now, there seems small likelihood that the government will feel need to appeal to the country.

Suffragettes Against Compulsion.

Suffragists held a demonstration in Hyde park today to protest against the compulsion bill. Addresses were made by numerous speakers, male and female, from five platforms, around which large crowds gathered.

There was considerable heckling of the speakers and soon after the beginning of the suffragette demonstration a group of men wearing Derby armlets organized a counter-meeting nearby where speeches favorable to compulsion continued as long as the suffragette speakers held out.

The crowds were good humored and the meetings broke up after the suffragettes had passed a resolution against conscription and industrial compulsion and demanding a more democratic form of government in which the women shall have the vote.

Wants Wealth Conscripted.

The first public meeting to protest against the compulsion bill was held at Cardiff yesterday. A resolution was adopted by an overwhelming majority demanding the withdrawal of the bill. James Thomas, a Labor member of the commons, was the principal speaker. He said as much as hated conscription he would support the bill if parliament passed an amendment that he would propose, whereby wealth be conscripted as well as labor, thus insuring real equality of service.

JURY DISAGREES AS TO ROCKEFELLER'S GUILT

(By Daily News Leased Wire.)

NEW YORK, Jan. 9.—The jury in the case of the 11 former directors of the New Haven railroad returned a verdict late yesterday. Six of the defendants were found guilty. In the cases of five others the jury disagreed.

Those acquitted are Newton Barney, R. W. Taft, J. S. Hemingway, A. H. Robertson, F. F. Brewster, and Henry McHarg. Those on whom the jury disagreed are William E. Rockefeller, C. F. Brooker, Charles Pratt, L. C. Ledyard and Edward Robbins.

HON. A. G. MACKAY ILL.

(By Daily News Leased Wire.)

EDMONTON, Alta., Jan. 9.—Hon. A. G. Mackay, former Liberal leader of Ontario, and now one of the leading members of the bar in Alberta, was taken to a local hospital this morning suffering from acute quinsy and was operated upon later in the day. Mr. Mackay's condition tonight was considered favorable.

NEW ZEALAND HAS REGISTRATION ACT

Every Male Resident Required to Give Full Particulars as to Age, Dependents, Etc.

(By Daily News Leased Wire.)

OTTAWA, Jan. 9.—Details of the National Registration act recently passed by the New Zealand parliament have been received by the department of trade and commerce here. The act is of interest to Canada as being along the lines of possible adoption here in case the war should be protracted and more drastic action should become necessary to secure the authorized increase in the Canadian forces to 500,000 men. Under the New Zealand act, which contemplates the securing of full and detailed information as to the number of men available for enlistment, every male resident is required to furnish the government a schedule giving full particulars as to age, nationality, occupation, dependents, etc., and also stating whether he is willing to enlist for active service. For failure to furnish the particulars required, for making false statements a penalty of $500 or six months' imprisonment is provided.

FRENCH FORCED TO RETIRE FROM CAPTURED TRENCHES

German Advance Rendered Position Untenable

HOLD EXCAVATION IN GRENADE FIGHT

Bombardment of Teuton Lines by Allies Is Destructive

(By Daily News Leased Wire.)

PARIS, Jan. 9.—The French troops have withdrawn from the summit of Hirtzstein, south of Hartsmannsweilerkopf. This admission is made by the communication issued by the war office tonight. The withdrawal was due to the capture by the Germans of a hill north of Hirtzstei The text of the communication reads as follows:

"In Belgium our artillery fire surprised two groups of enemy infantry to the east of Lombaertzyde and dispersed them.

"In Champagne a German mine was exploded to the south of the Butte de Mesnil. An engagement with grenades was fought around the excavation of which we remained masters.

"A bombardment of our lines between St. Hilaire de Grande and Ville sur Tourbe was met with an effective counter shelling by our artillery. The enemy prepared for an attack, but, noted by our observers, was unable to set out from its trenches

Bombardment Effective.

"In the Argonne the trench guns exploded a munition depot in the enemy lines at La Fille Morte.

"In the Vosges we carried out on Stoika, north of Metzeral, an effective bombardment. The Germans, who had evacuated the village, were taken under the fire of our 75s. To the southwest of Munster we caused several fires in the German works.

To the south of Hartmannsweilerkopf after a series of fruitless attacks followed by a violent bombardment the Germans succeeded in taking possession of a neck of land situated north of the sumit of Hirtzstein. Under these conditions our troops occupying that summit withdrew. It has been established by reports received that our barrier fire, which was precise, inflicted considerable losses on the enemy. The artillery struggle continues."

British Shells Cause Fire.

LONDON, Jan. 9.—An official statement says:

"There was some activity south of Armentieres last night. The enemy made use of heavy rifle and machine gun fire.

"Today there has been rather more artillery fire than usual opposite Hulluch. Our bombardment south of Frelinghein caused a serious fire in the enemy's lines. The artillery on both sides has been active about Ypres."

Germans Claim Prisoners.

BERLIN, Jan. 9.—Wireless to Sayville—The war office announced today that near Hirzstein, south of Hartmannsweilerkopf, the Germans yesterday completed their reconquest of the trenches which on Dec. 21 fell into the hands of the French. Twenty officers, 1083 chasseurs and 15 machine guns were captured.

ITALIANS REPORT CALM ALONG MOST OF FRONT

PARIS, Jan. 10.—The official statement issued last night reads:

"Relative quiet has prevailed along the whole front, except for an intense artillery action in the Gorizia district."

INFORMATION TO BE KEPT SECRET

Manufacturers Need Not Fear That Data They Supply Government Will Leak Out.

OTTAWA, Jan. 9.—An official announcement says with regard to the census of manufacturers which is to be taken throughout Canada that the schedule of information will be preserved in absolute secrecy. Clerks will be sworn to secrecy and the tabulations will not reveal individual business.

The facts supplied will not be used as a basis of any scheme of taxation or other liability, and will not be disclosed to any munition or provincial authority, or to any other department of the federal government.

Penalties up to $100 are provided for neglect or refusal to give the information asked or for giving false answers.

The schedule of questions includes capital employed, owned and borrowed, value of land and buildings, value of machinery and tools, value of material on hand, stock, fuel, etc., amount of cash trading and operating accounts, amount of rent paid for land, buildings or machinery, salaried employees wage earners, males and females, under 15 years, 16 years and over, number of pieceworkers, number of hours normally worked, material used, days in operation and products manufactured.

RUSSIANS WHIP TURKS IN CAUCASUS

(By Daily News Leased Wire.)

PETROGRAD, Jan. 9.—To-night's official report says:

"Caucasus front: In the coast region on Friday the Turks opened a lively infantry fire and made a feeble attempt to pass to the right bank of the river Arkhava but were thrown back. South of Lake Urumiah, in the region of the river Djeheata we drove the Turks back. The enemy, which had taken the offensive against Assadabada, west of Hamadan, fled, losing 40 killed and abandoning numerous injured."

NO SIGN YET OF SALONIKI ATTACK

Austrians Are Kept Busy by Montenegrins and Russians—Planes Bombard Allies' Camp.

(By Daily News Leased Wire.)

LONDON, Jan. 9.—Greek correspondents continue to assert that the Bulgarians and Germans are hastening plans for an attack on Saloniki, but the Austrians are fighting hard against the Russians and Montenegrins, and the Bulgarians are largely occupied in a resolute attempt to reach the Adriatic, from which they are only 40 miles distant at El Bassan, Albania.

PARIS, Jan. 9.—The following despatch was received here yesterday by the Montenegrin consulate:

"The Austrians undertook an important offensive with considerable forces against our northern front on Jan. 6, extending from the river Tara to Rugova. The attacks were particularly heavy around Hokjoave and in the direction of Berane and Dass Roseot, where the enemy engaged 20 battalions supported by strong artillery and numerous machine guns. The fighting continued well into the night and resulted in heavy losses for both sides. We maintained our positions, except at the villages of Dodocha and Cuduevo and to the left of Touriak, which the enemy occupied.

"The struggle continues desperately on other fronts, intense artillery duels taking place."

PARIS, Jan. 9.—The official report tonight says:

"Army of the east: On the morning of Jan. 8 three of the enemy's aeroplanes bombarded the cantonments of the allies in the environs of Saloniki. The material damage was insignificant. One of the aeroplanes was brought to earth by our artillery fire."

WESTERN UNIVERSITY BATTALION FAVORED

(By Daily News Leased Wire.)

WINNIPEG, Jan. 9.—University students and graduates of Manitoba university on Saturday voted unanimously for an all-western university unit, comprising at least an infantry battalion with the possible addition of a medical unit.

Three officers of the training corps visited the west during their vacation and reported the proposal had been favorably received by the educational institutions of the far western provinces. It was suggested that each province supply one company.

Mr. Macwilliam stated that military headquarters, while generally favoring the proposal , were doubtful as to whether the necessary reinforcements could be secured from the same type but the student body refused to consider the inability of its members to supply the needed additions to the force.

BRITISH BATTLESHIP SUNK BY MINE--CREW ALL SAVED

(By Daily News Leased Wire.)

LONDON, Jan. 9.—Another pang to the British public was caused by the announcement tonight of the loss of the battleship King Edward VII which has been blown up by a mine.

The British official statement on this subject does not reveal the scene of the disaster and merely says that it occurred in a heavy sea, despite which the entire crew was saved before the ship went down.

The King Edward VII represented an investment of nearly $8,000,000 and was one of the finest of the last class of pre-dreadnoughts. It was only slightly older than at Natal, which was sunk by an internal explosion a week ago.

The King Edward VII was launched in 1903 and was of 16,350 tons displacement. It carried four 12-inch guns, four 9.2-inch, 10 6-inch, 12 12-pounders and 17 3-pounders. Its complement was 825 men. The speed was 19.04 knots per hour.

The admiralty statement says:

"H.M.S. King Edward VII has struck a mine. Owing to the heavy sea it had to be abandoned and sank shortly afterward. The ship's company was taken off without any loss of life. Only two men were injured."

Part of Crew Arrives

LONDON, Jan. 10.—A despatch to the Mail from Chatham says that a trainload of men from the sunken battleship King Edward VII. arrived there Sunday afternoon and went direct to the naval barracks.

GREEN PAYS TRIBUTE TO M'BRIDE AND NEW CABINET

Speaking of the changes in the provincial government R. F. Green, M.P., member for Kootenay who spent the weekend in the city as a guest at the Strathcona, stated that he felt that British Columbia had sustained a great loss in the decision of Sir Richard McBride to accept the position offered him in London by the Dominion government. "However, the loss will be fully compensated for," he said, "by Sir Richard's activities in England on behalf of the province in directing the attention of the investing public to the resources of the province. In this," said Mr. Green, "he is an ideal man for the position for there is no man in the province who is better posted on all its resources or better qualified to place them before the public than the late premier. Sir Richard," he declared " is an optimist as well as practical man of affairs and has a broad outlook and an unshakeable faith in the future of the province. The people of British Columbia have great cause for satisfaction in the appointment of Sir Richard McBride to this position as the benefits that the province will receive from his efforts must prove of incalculable value to the future development of its industries and resources.

"Hon. W. J. Bowser, Sir Richard's successor," said Mr. Green, "is admitted by every one who has followed his career to be a capable administrator, as well as an active, straightforward and accomplished statesman. If byelections are decided on I have every confidence that he will win them, and

(Continued on Page Two.)

LEADING HOTELS OF THE WEST

Where the Traveling Public May Find Superior Accommodations.

THE HUME

A la Carte Table d'Hote

George Benwell, Prop.

Special Daily Lunch, 35c.

HUME—T. J. Mitchell, Vancouver; R. K. Neil, Spokane; Robert Main, Beasley; Mr. and Mrs. Frank Abey, Kaslo, William Thomlinson, New Denver; Bruce White, Sandon; W. B. Dornberg, Revelstoke; A. Shilland, Zincton; J. V. Giffin, Calgary; W. J. Hogge, Winnipeg; W. R. Austin, Spokane; Dr. Thorman Guy, Grand Forks; F. L. McNeill, New York; T. C. Peck, Midway; Mrs. Eskrigge, Longbeach; Mrs. C. E. Millar, Mrs. Gilroy, Mrs. Percy Thompson, Willow Point; B. G. Rennie, City; Mr. and Mrs. Campbell Duncan, City; Mrs. Airey and son, Cedar Point; T. Parker, J. H. Hamilton, City; C. S. Corson, Toronto; J. B. Owens, Saskatoon; J. A. Kinney, Edmonton; R. C. Proctor, Cranbrook; Mrs. F. Stuart White, Mr. and Mrs. Donald Gray, Miss Anne Lochead, Miss Peggy Lochead, Miss Norah Hayden, Miss Olga Yardley, Miss Dal Doreen, Miss Pauline Harvey, Jack Lennard, Jack Lines, W. Oswald, Harry Hayland, A. P. Sleap, "Girl from Nowhere" Company.

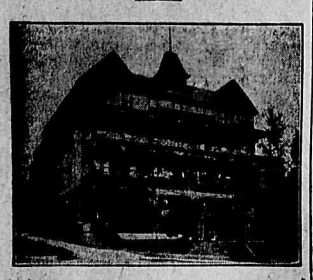

The Strathcona

F. B. WHITING, Prop.

STRATHCONA—S. H. Green, Kaslo; Mrs. J. McCallam City; E. Steele, New Denver; G. Martin, Silverton; R. Seaman, Arthur Grant, Slocan City; J. Weir, Erie; J. A. Laughlin, Spokane; M. LeRoy, Spokane; J. T. Burgess, Athalmer; Alex. Dove, City; E. H. Hamilton, Trail; R. F. Green, M.P., Victoria; J. McGarvan, Vancouver; H. L. Ford, Victoria; P. G. Tait, Vancouver; A. Bloomfield, Victoria; Fred Howse, Princeton; A. G. Pencher, Toronto; O. C. Walker, Winnipeg.

Queen's Hotel

Steam Heat in Every Room.

Business Lunch, 35c.

Rates: $1.50 and $2.00 a Day.

QUEENS—B. W. A. Moore, Kaslo; David Jones, Austin; C. D. Ogilvie, Harrop.

Madden House

E. C. CLARKE.

Cor. Baker and Ward Sts., Nelson.

MADDEN—S. Norris, A. J. Pittierse, Ronan, Mont; Mrs. John Shaw, Trail; E. Giller, Vancouver; E. Ruell, Revelstoke; Mr. and Mrs. Monaghan, Taghum.

Nelson House

European Plan.

W. A. WARD, Proprietor.

CAFE—Open Day and Night—BAR

Merchants' Lunch, 12 to 2.

Phone 97 P. O. Box 597

NELSON—S. Smart, Slocan Park; H. G. Dow, Squamish.

Tremont Hotel

Nelson, B. C.

STEAM HEATED.

European and American Plan.

A. CAMPBELL, Prop.

Grand Central Hotel

OPPOSITE POSTOFFICE.

American and European Plans

J. A. ERICKSON, Pro.
W. J. BRODIE, Manager.

GRAND CENTRAL—Bert Winn, G. C. Williams, Salmo; G. J. Runn, Winnipeg.

New Grand Hotel

Best Place in Town.

$1.00 a Day Up.

We Invite You to THE GREATEST HEALTH RESORT ON THE CONTINENT.

If you are weak, nervous, run-down in health, you need rest, perfect quiet. Our Sanitarium offers you unequalled facilities for restoration. The medicinal value of our hot water baths are beyond description. Open all the year. Natural hot water, 124 degrees of heat. Rates $2 per day and up or $12 to $15 per week.

Halycon .Hot .Spring .Sanitarium. Wm. Boyd, Prop.

Halycon, Arrow Lakes

Arrow Lakes Hotel

EDGEWOOW, B. C.

The Hotel of Comfort on the Arrow Lakes.

Hotel Castlegar

Castlegar B. C., W .H. Gage, Prop.

Excellent accommodation for drummers. Boundary to Coast train leaves here daily except Sunday at 8:45 a. m. Evening train from Rossland and Trail stops for dinner.

Rates, $2.00 Per Day.

Leland Hotel

T. H. BOHART, Prop.

Steam Heated, Good Service.

Sample Rooms

NAKUSP, B. C.

TRAIL HOTELS

Phone 9. Sample Rooms

Rooms Reserved by Wire or Phone.

Crown Point Hotel

A. McDERMOTT, Prop.,

TRAIL, B. C.

We Are Crowded, But There Is Room for One More.

ROSSLAND HOTELS

The Hotel Allan

Recently Refurnished.

SMITH & BELTON,

Proprietors.

PAYS TRIBUTE TO M'BRIDE

(Continued from Page One.)

I am also confident that at the general election he will be returned to power, and that the people of the province hold the same view and will demonstrate their confidence in him by their votes when the time comes."

In speaking of the appointment of Hon. L. A. Campbell of Rossland to the position of minister of mines, Mr. Green stated that he believed no wiser choice could have been made for this most important portfolio. "The position is one of responsibility and it is necessary to have a man who is thoroughly conversant with the needs of the industry at the head of this department," he declared. "This requirement is fulfilled by Mr. Campbell and the people of Kootenay and Boundary will no doubt feel well satisfied at securing him as another representative in the cabinet.

"I am much pleased," he said, "to hear from time to time of the various patriotic movements in the district and the generous way in which the people have answered the many calls made upon them by subscribing so generously toward the different causes. I am also much pleased with the manner in which the men of Kootenay have come forward and offered themselves for overseas service. Another thing that has given me considerable satisfaction, are the continued reports that have reached me from time to time of the return of better business conditions and I am convinced that it will not be long until prosperous days, such as we have never before known, will be with us."

Mr. Green will leave this morning on the crow boat en route for Ottawa.

CANADIAN SOLDIERS RECEIVE PROMOTIONS

(By Canadian Associated Press.)

LONDON, Jan. 10.—The following promotions in the Canadian forces were announced officially last night:

Artillery—Capt. J. G. Pierce, to be major.

Lieut. McEloy, to be captain.

Lieutenants E. C. and R. H. Dean (transferred from grenadier guards) to be lieutenants.

M. A. Jamieson, to be lieutenant.

Engineers—Lieut. Mathewson, to be captain; Capt. Dunbar, to be adjutant.

Princess Patricias—L. Scott, to be temporary lieutenant.

Third battalion—Capt. Aliry, to be adjutant.

Fifth battalion—Capt. Tudor to be adjutant.

Tenth battalion—Lieut. Conners, to be captain.

Thirteenth battalion—Lieut. Peterman, to be captain.

Twenty-third battalion—D. A. Fisher, to be lieutenant.

Twenty-fourth battalion—E. G. N. Lidstone, to be lieutenant.

Twenty-fifth battalion—Lieut. Delancy, to be adjutant.

C. A. S. C.—Sergt. Lindsay, to be captain.

Army medical service—Major Hardy to be temporary lieutenant-colonel. Captains McQueen, Brown, Jones and Malloch, to be majors.

When in doubt—Gem theatre. (2159)

AFTERNOON NEWS SUMMARY

Gist of Despatches in Day Telegraphic Service

Submarine Attacks Turks.

ATHENS, Jan. 8.—Reports received from Constantinople declare that a British submarine made its way by the sea of Marmora into the Golden Horn and attacked an arsenal on the Pera side, causing much damage and a panic among the inhabitants.

Again Bombard Varna.

LONDON, Jan. 9.—Russian forces are again bombarding Varna and Euxiinograd, a Central News despatch from Genoa today said. King Ferdinand's summer place is situated at Euxingrad, a suburb forth of Varna.

Montegrins Drown

PARIS, Jan. 9.—Two hundred Montenegrins from America lost their lives by the sinking of an Italian steamship which struck a mine in the Adriatic.

Zeppelin Destroyed.

AMSTERDAM, Jan. 9.—Flying over Namur in a gale a zeppelin of the newest type was caught among telegraph wires, where it caught fire and burned, advices received here today reported Two of the German crew were killed and several injured.

CANADIAN GUNS SILENCE ENEMY

(Continued from Page One.)

tions by our fire. Our snipers have been unusually successful and besides breaking enemy telescopes and periscopes have shot a number of Germans. On the morning of Jan. 4 Sniper Macdonald of the 8th Winnipeg battalion shot two Germans who exposed themselves. Later in the day he was killed by shell fire. During his service with the battalion Sniper Macdonald had accounted for 42 of the enemy.

"Our patrols have maintained their activity. No enemy patrols have been encountered. A special reconnaissance of enemy lines was undertaken by Lieut. Kent and Sergt. Milne, 10th (western) battalion. Leaving our trenches before daybreak they reached a point between the lines from which good observations of the enemy trenches could be obtained. They remained there in concealment throughout the day, securing valuable information in regard to the enemy's dispositions and activities and returned safely at dusk.

Destroy Fortified House.

"On the night of Jan. 2-3 a small house behind the German wires and quite close to the enemy front lines, was visited by a patrol of the 22nd French-Canadian battalion. The patrol was under command of Lieut. Vanier and consisted of Sergt. Levin, Corp. Rancourt, Pte. Watt of the 22nd and Corp. Leclerie and the 5th field company of engineers. The shack was known to be fortified and at one time occupied by the enemy. The heavy wire surrounding it was cut without attracting attention from the enemy trenches and the shack was entered. It was empty. Steel loophole plates were removed and sent back to our lines. A charge of guncotton then was laid and the shack prepared for demolition. After the safe return of the patrol the charge was exploded by electricity. The morale of our troops continues to be excellent.

"In connection with the successful mine operations carried on by our 5th (western) battalion on Dec. 15 the following awards have been made by the commander in chief: D.S.O., Capt. E. Jackson. Military Cross: Lieut. K. L. T. Campbell. D. C. M.: Sergt. McGleason, Privates J. A. Coles and J. Lindsay."

ALLIES EVACUATE SEDD EL BAHR

(Continued from Page One.)

tent by the fact that, unlike the Anzac and Suvla, it gave us one beach sheltered from the enemy's fire. But neither operation would have been possible with any but the boldest and steadiest troops. The government may be congratulated upon its prompt decision of the complete evacuation of the peninsula."

Turkish Cannon Active.

CONSTANTINOPLE, Jan. 10.—The following official communication was issued last night:

"On the Dardanelles front Jan. 6 there was a rather brisk bomb fight on our right and left wings. On the following day our artillery for some hours violently shelled hostile trenches opposite our right wing, causing heavy damage. In the centre our artillery and our bombs destroyed some hostile trenches and bomb and mortar positions. On our left wing there was a feeble artillery duel. Two cruisers, a monitor and four torpedo boats assisted the enemy's land batteries.

"At 2 o'clock p.m. our shells caused *an outbreak of fire in the enemy camp* near Teke Burnu.

"On the night of Jan. 6 our batteries in the narrows effectively shelled the enemy's camp near Sedd el Bahr and on Friday the enemy's batteries in the region of Teke Burnu. The enemy's Sedd el Bahr batteries and a cruiser and a monitor anchored near Teke Burnu replied unsuccessfully. On Jan. 7 our Anatole batteries effectively shelled the harbor of Sedd el Bahr and Teke Burnu."

With the withdrawal of the British and French forces from the southern tip of the Gallipoli peninsula following the evacuation of the Anzac and Suvla bay positions on the western coast in the middle of December there has come to an end a movement which was begun with expectations of achievements which would have a great bearing on the outcome of the war.

The chief military purpose of the Dardanelles campaign, which was begun in February, 1915, with the bombardment of the Turkish forts at the entrance to the straits by entente allied warships, was the capture of Constantinople and the occupying of the Dardanelles and the Bosphorus, which connect the Mediterranean with the Black sea, so that Russia might have a passage for arms and ammunition and also for the exportation of Russian grain.

British success meant the prevention of another Turkish invasion of Egypt and the permanent safety of the Suez canal and Britain's communications with India.

Political Ends Sought

Politically a victory was expected to have a powerful effect on the then three still neutral Balkan states, Greece, Bulgaria and Rumania, whose political status has for generations balanced with that of Turkey in the ever-changing scale of Balkan politics. There was cited the possibility, now realized by Bulgaria's entrance into the war, of preventing the establishment of a Balkan line between the central powers and Turkey, and also of the possible opening of a land route to India, an ambition with which the British have long credited Germany.

The campaign was marked by three major operations, one by the fleet alone and two by the land forces assisted by the fleet. The net result was the conquest of the tip of the Gallipoli peninsula for a distance of three miles and a narrow strip of its middle western coast, about 12 miles in length and hardly a mile deep.

Warships Lost

The first disaster came March 19, when mines blew up the French battleship Bouvet and the British battleships Irresistible and Ocean while they were attempting a dash for the narrows, the fortifications they had been bombarding for several weeks. Several other vessels were damaged at the same time and the fleet withdrew to the Aegean sea. On the same day it was announced that Admiral Carden, British commander, had been replaced by Admiral DeRobeck.

Admiral DeRobeck continued the bombardment with an occasional dash into the straits by the ships until April, but it was not productive of any great results, according to accounts from the Turkish side.

Land Naval Forces

Naval forces were landed, March 2, at Sedd el Bahr, the tip of the peninsula, but they were not strong enough to hold their positions, though they destroyed the fortifications.

Allied troops for a landing arrived April 26 but in the meantime the British warship Triumph had been sunk and the submarine E15 went aground and fell a victim of Turkish fire.

The first contingent of their troops, under command of Gen. Sir Ian Hamilton, small in numbers, landed at Sedd el Bahr April 25, but not without heavy losses. French troops landed on the Asiatic side but they stayed there only three days. The French subsequently formed the left wing of the British at Sedd el Bahr. Meanwhile the general bombardment of Turkish positions by the battleships was resumed.

Early in May other British troops landed on the north side of the peninsula, near Ayi Burnu, which afterward came to be known as Anzac cove. The name was taken from the initials of the Australian and New Zealand army corps, which comprised the landing party. Their object was to cross the peninsula and cut the communications of the Turkish forces at Sedd el Bahr and storm the Turkish forts on the Gallipoli side of the narrows, thus opening the way for the safe entrance of the British fleet.

They sustained terrible losses during the landing and the troops found themselves in a sort of bowl whose brim bristled with machine guns. It was a case of entrenchment immediately and the fighting set in and settled down to trench warfare, which was maintained until Aug. 6, when reinforcements landed, again with great casualties, in the famous Anzac and Suvla bay positions.

The Anzac troops won a victory, capturing the Turkish positions before them but the failure of one of the divisions of the Suvla bay expedition to accept the task assigned to it prevented them from driving it home. Gen. Hamilton in a recent report said this operation failed partly through the use of untried troops under generals inexperienced in the new warfare and partly through the failure of the water supply.

The British succeeded in effecting a junction of their forces but gained no great military advantage. The fighting here has been described as the most awful of the war, both sides suffering tremendous losses.

On Nov. 2 Premier Asquith told parliament that the Dardanelles operations had been a failure. On Dec. 8 the total British casualties on the peninsula were 114,555 men killed, wounded or missing. The losses in the evacuation of the Suvla and Anzac positions were declared by the British at the time to have been only three men wounded—making the total casualties in leaving the peninsula four men.

RUN SPECIAL TO TRAIL TUESDAY

Large Crowd of Fans Expected to Attend Big Hockey Game at Smelter City

Nelson Hockey club will run a special train to Trail Tuesday for the second game of the season between the two teams, which will take place at the Smelter City that evening.

The train will leave Nelson at 6:10 o'clock in the evening, an hour which will enable those engaged in stores and offices to make the trip with greater convenience than if the train left earlier. The special will leave Trail immediately after the game.

Nelson fans regard the match at Trail Tuesday as a crucial contest of the season. They declare that Nelson had the better of the fast game with Trail here last week and feel fairly sure of victory on Tuesday. They point out that the Trail team members have been playing together for practically three seasons and that the Nelson boys are a new organization which will gather strength as the season progresses and combination and teamwork improve. It is expected that a large crowd will take advantage of the special train.

SIMPLE BURIAL SERVICE FOR MRS. HARRY BECK

The funeral of Mrs. Harry Beck of Kaslo took place Saturday. A short and simple service was conducted by Rev. R. Van Munster.

Monday Whitewear Sale News

WHITE FLANNELETTE

Today we are featuring Two Special Values in White Flannelette, 36 inches wide. These are great sellers.

Priced at 17c, 20c

Again we offer our Great Corset Specials. Each day a stack of empty corset boxes testify to the popularity of this offer.

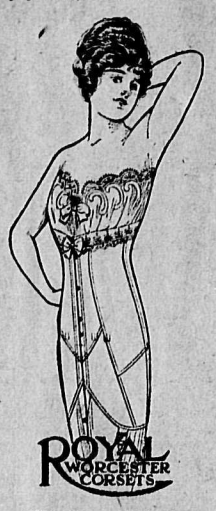

Corset Specials

CROMPTON'S A LA GRACE—
Every pair guaranteed. Regular value, $1.25 and $1.50. Sale Price 95c

ROYAL WORCESTER—
High Class Corsets. Regular $1.75 up to $5.00. Now, Half Price, $2.50 down to 90c

BRASSIERES—
Now so popular and necessary an article of dress. In fine assortment. Prices, $1.25, $1.00 and ... 75c

CORSET COVERS—
Of the finest material, beautifully trimmed and most tempting. Prices— $2.75 down to $1.25, $1.00 75c

Table Linens

BLEACHED DAMASKS

FIVE DOZEN NAPKINS—
All pure Linen. Size 27 x 27. These are seconds but almost perfect. A Snap at, Per Dozen $4.25

TABLE CLOTHS—
All Pure Linen. A line of seconds. Sizes 68 x 86. Regular $4.50. Now $2.95

Large Sized Cloths, 96 x 120. Regular value, $6.00. For $3.95

HEAVY LINEN DAMASK—
Special Values—Per Yard $1.75, $1.50, $1.25, $1.00 and 75c

SMILLIE & WEIR

LADIES' WEAR SPECIALISTS

News of Sport

WANDERERS TEAM DOWNS CANADIENS

Wins Fast Game 5 to 3—Reserve of Strength Produces Victorious Burst of Speed

(By Daily News Leased Wire.)

MONTREAL, Jan. 9.—Another fast game between the two National league association hockey clubs was played at the arena Saturday. The Wanderers downed the Canadiens 5 to 3.

Play started fast and was replete with end to end rushes, broken only when the goalers on either side stopped hard and tricky shots. Play was even until the third period of 20 minutes opened, when the opposing players had tired somewhat from their hard grind. The Wanderers, who had rested up from the playing of substitutes, had a little more speed in reserve than their French-Canadian rivals and with a sudden spurt broke the 2 to 2 tie with three straight goals.

CRANBROOK CURLING

(Special to The Daily News.)

CRANBROOK, B. C., Jan. 9.—At the curling rink Friday George Tisdale's rink won over George Hoggarth's by 12 to 7 points. Two rinks will go to Fernie this week to compete with local rinks there.

UNITED STATES LEADS IN ALL TENNIS RANKING

According to a list of 10 ranking tennis players announced by Dr. Edward B. Dewhurst, the widely known tennis authority, the United States leads all other countries of the world with five names among the honored 10. Dr. Dewhurst's ranking does not agree at all with the ranking of United states players announced by the United States Lawn Tennis association but even so it is interesting.

Norman E. Brookes of Australia is given the first place, with R. Norris Williams, the American, second, and Maurice McLoughlin of California, third. J. E. Parke of England is placed fourth and William Johnson, the present American open champion, fifth. H. Froitzheim of Germany is named sixth and Karl Behr of the United States seventh; T. O'Hara Wood of Australia is placed eighth and T. R. Pell of America is ninth. T. R. Decugis of France is called tenth best.

When the ranking committee of the U. S. L. A. T. announced the ranking for 1915, William Johnson was given first place, with R. Norris Williams and Maurice McLoughlin following in order. It is a hard job to figure Brookes ahead of McLaughlin, regardless of the other places awarded by Dr. Dewhurst, as McLoughlin was Brookes' superior at every stage of the contest when the pair met in the last Davis cup matches in the east.

Dr. Dewhurst made his ranking on what he calls his ability and evidently that does not include performances or showings in tournament play. Otherwise his list would be more than a little changed.

BRITISH FOOTBALL.

(Canadian Associated Pres.)

LONDON, Jan. 9.—Old country football scores Saturday:

London district—Brentford 1, Millwall 1; West Ham 5, Walford 1; Tottenham 1, Clapton 1; Crystal Palace 2, Fulham 2; Arsenal 4, Croydon 2, Chealsea 5, Queen's Park 1.

Scottish league—Ayr United 8, Hearts 1; Dumbarton 1, Celtic 2; Rangers 4, Motherwell 1; Hamilton 6, Partick Thistles 0; Clyde 2, Morton 3; Third Lanark 2, Dundee 1; St. Mirren 1, Queens Park 2; Hibernians 1, Raith Rovers 0; Airdrienonians 2, Falkirk 1, Aberdeen 2, Kilmarnock 0.

BARROW RESIGNS.

(By Daily News Leased Wire.)

NEW YORK, Jan. 9.—Edward Barrow of the International league announced that he had resigned from the baseball peace committee which consisted of the three members of the National commission, President Gilmore and two members of the Federal league and Barrow.

OTTAWA BREAKS LOSING STREAK

Defeats Quebec in One of Fastest and Flashiest Games of the Season. —Score is 4 to 2.

(By Daily News Leased Wire.)

OTTAWA, Jan. 9.—Quebec's winning streak and Ottawa's steady string of losses were broken here Saturday night when the Ottawas, champions of last season, defeated the Quebecs 4 to 2 in the National Hockey fixture. The game was one of the fastest and flashiest ever seen in the capital. Ottawa took the lead in the first period when Merril scored on a long shot. The locals *increased it to 2 to 0 in the second* and finally won 4 to 2.

ROSSLAND CURLING GAMES FOR COMING WEEK

(Special to The Daily News.)

ROSSLAND, B. C., Jan. 9.—Rossland curling games for this week are:

Monday—7 p.m.—R. W. Grigor vs. H. G. Oliver; R. T. Evans vs. E. F. Morris; M. S. Morrell vs. S. Potter; E. S. H. Winn vs. W. M. Archibald. 9 p.m.—Fred Graham vs. L. M. Roberts; W. E. McNeil vs. S. Patterson, W. G. Ternan vs. T. S. Gilmour; M. A. Henderson vs. J. C. Belton.

Tuesday—7 p.m.—V. S. Newton vs. E. H. Winn; William Baker vs. E. Morrison; H. C. Valentyne vs. F. J. Harding; A. Williams vs. A. Cameron. 9 p.m.—G. H. Kilburn vs. G. W. Urquhart; A. Burnett vs. R. W. Timms; H. W. Atkinson vs. M. D McKenzie; C. H. Wallace vs. A. W. Smith.

Wednesday—7 p.m.—H. R. Townsend vs. M. A. Henderson; R. W. Grigor vs. A. W. Smith; M. D. McKenzie vs S. Patterson; W. G. Ternan vs. H. G. Oliver. 9 p.m—G. A. Lafferty vs. F. S. Peters; R. T. Evans, vs. V. S. Newton; M. S. Horrell vs. E. F. Morris; W. F. McNeill vs. F. J. Harding.

Thursday—7 p. m.—C. H. Wallace vs. F. S. Peters; E. Morrison vs. L. M. Roberts; G. H. Kilburn vs. M. A. Henderson; R. W. Timms vs. G. A. Lafferty. 9 p.m.—W. M. Archibald vs. Fred Graham; H. W. Atkinson vs. H. R. Townsend; T. S. Gilmour vs. A. Williams; G. W. Urquhart vs. H. C. Valentyne.

Friday—7 p.m.—William Baker vs. S. Potter; A. Burnett vs. A. Cameron; W. M. Archibald vs. M. S. Morrell; J. C. Belton vs. W. F. McNeill. 9 p.m.—Fred Graham vs. R. T. Evans; S. Patterson vs. F. J. Harding.

BEATS NEW YORKERS.

(By Daily News Leased Wire.)

NEW YORK, Jan. 9.—The Montreal A.A.A. hockey team defeated the St. Nicholas team of New York here last night by a score of 3 to 1.

WANDERERS WIN LEAD IN NATIONAL RACE

(By Daily News Leased Wire.)

MONTREAL, Jan. 9.—The Montreal Wanderers are again in the lead as a result of Saturday's game in the National Hockey association. They have a two-point lead (one won game) over the Quebec team, with which they were tied for the lead after Wednesday's games. The standings: Wanderers, 10; Quebec, 8; Canadiens, 6; Ottawa, 4; Toronto, 0.

ARGOS WIN

(By Daily News Leased Wire.)

TORONTO, Jan. 10.—Only one local amateur game was played in Ontario Saturday. The Argonauts defeated Riverside 9 to 7 in a senior Ontario Hockey association fixture.

MAY CHANGE HOCKEY DATE BECAUSE OF BALL

Negotiations have been opened with the Rossland Hockey club with a view to playing the next league game at Nelson on Thursday instead of Friday in order that the Golden City boys may attend the military ball which will be held here Thursday under the auspices of the 107th regiment.

When in doubt—Gem theatre. (2159)

GATE MONEY FOR PATRIOTIC CAUSES

Trail hockey team will meet Phoenix in an exhibition game at the Greenwood carnival on Friday night, when the total gate receipts will be devoted to patriotic purposes.

TRANSFERS AND PROMOTIONS IN CANADIAN FORCES

(Canadian Associated Press Cable.)

LONDON, Jan. 10.—Among recent changes in the different branches of the Canadian army in France and England are the following:

Major Pelly has relinquished his rank of lieutenant-colonel, ceasing to command the Princess Patricias.

Major Stafford is now assistant director of transport service; Capt. Welch, deputy assistant director of supplies; Lieut. Dancier, chief transport officer; Capt. Moseley, acting officer commanding the mechanical transport.

Sergt. Major McGalbraith, appointed lieutenant-quartermaster in the Canadian army medical service.

Drs. Clark, Wickware, Griffiths and Jones are appointed captains in the Canadian medical service and stationed at Shorncliffe.

Major Raikes has been transferred from the medical office in London to the pensions board at Shorncliffe and Major Donald was appointed to the officers' standing medical board.

Col. Birkett and Major Forbes are now attached to the medical corps at Shorncliffe.

Lieut. Glanford is attached to the pay and record office in London.

Brig. Major Landry, 11th reserve brigade, and Lieut.-Col. Lanaudiere, 23rd battalion, are in Paris.

Sergt. Bisett, formerly in the cavalry, is appointed a lieutenant in the C. A. S. C.

Capt. Lougheed was appointed second in command of the C. A. S. C. at Bramshott.

Lieut. Cartwright has gone to France to act as aide on the staff of Gen. Mercer.

Capt. Campbell, 39th battalion, is transferred to the 2nd Canadian pioneers at Winchester.

Nos. 1 and 2 Canadian siege batteries will henceforth be known as the 97th and 98th batteries Canadian siege artillery.

WHITE HORSE Scotch

"HAE A QUALITY," said Bobby Burns.

An Automobile For $2.00

Tickets can be secured from

Nelson Steam Laundry, Thurman's, Bush Bros., and G. B. Matthew's Cigar Stores.

My up-to-date auto will be given to the person holding the lucky number. This auto cost me $1000 in cash. I do not need it now so you can have a chance to win it for $2.00.

Out-of-town parties mail in their orders for tickets to

PAUL NIPOU

Nelson Steam Laundry, Nelson, B. C.

6870

Is the winning number in our weekly drawing for a pair of $5 Shoes. Holder of this ticket please call.

Ask for ticket with your purchase.

R. Andrew & Co.

LEADERS IN FOOT FASHION

ROCK CREEK COUPLE WED; BRIDEGROOM JOINS MILITIA

(Special to The Daily News.)

ROCK CREEK, B. C., Jan. 9.—At Rock Creek church on Jan. 3 Walter Anislie Thorburn, eldest son of the late Walter Thorburn, of Greenock, Scotland, and Mrs. Thorburn, and nephew of the late Sir Robert Thorburn, K.C., premier of Newfoundland, was married to Ethel Winifred, elder daughter of the late George R. Gane, Fordingbridge Hants, England, and Mrs. M. Gane. Rev. R. D. Porter, vicar of Greenwood and Rock Creek, officiated. Mr. Thorburn has joined the independent rifles, and left Kettle Valley on Saturday for Grand Forks.

At a meeting at Rock Creek the following committee was appointed to gather funds for the Canadian patriotic fund: H. Whiting, Col. Glossop, William Clark, T. H. Hanson, W. S. Longhurst, treasurer, and James Kerr, secretary. A subscription form has been forwarded to each of the above, and any money collected wil be forwarded monthly to headquarters.

Born, on Dec. 26 at Rock Creek, to Mr. and Mrs. A. Mellor, a daughter.

J. Lamping of Rock Creek has joined the independent rifles company at Grand Forks.

At the bazaar held by the members of the Soldiers' circle at Larsen's hall in aid of the Red Cross fund, $485.34 net was raised.

Two well filled stalls were presided over by Mrs. King and Mrs. Shillcock. The ranchers' stall by Mrs. H. Martin, was filled with produce contributed by the ranchers of the district. It resembled a miniature market, where might be purchased live pigs, or poultry, wheat, oats, vegetables, plum puddings, cakes, pastry and pickles and preserves.

A Christmas tree well stocked with toys and books was the gift of Mrs. Douglas Hamilton and Mrs. Roberts. In one corner two little sailor lads sitting in a boat sold "dips" in their bran pie. Lunch, tea and supper were served in the hall. An interesting program was given in the evening under the direction of Mrs. A. M. Lloyd, followed by dancing. The proceeds included a donation of a ton of wheat and a half ton of hay.

Kootenay and Boundary

SANDON MINERS AID PATRIOTIC FUND

Give Monthly Subscriptions to Branches of Organization—Some Who Made Donations.

(Special to The Daily News.)

SANDON, B. C., Jan. 9.—Since the reorganization of the Sandon branch of the Canadian Patriotic fund in November the committee has collected all told the sum of $142.50, principally on the monthly subscription plan. This does not include the funds from the most important mines tributary to the city, with which arrangements for systematic collection of the fund have not been completed. One of those mines is contributing $66 monthly, which is at present being paid into the Kaslo branch. The committee hopes to be able to effect a transfer of this subscription to the Sandon branch. The following is a list of those contributing to the Sandon branch, together with the amount of the monthly subscription of each:

H. Leake, $1; S. J. Towgood, $5; E. A. Cameron, $2; H. Peterson, 50 cents; J. Thompson, $2; F. Hultin, $2; R. Turner, $1; A. Macdonald, $2; D. P. Morgan, $2; M. McLeod, $2; J. H. Tattrie, $1; J. A. Black, $2; H. Cameron, $2; W. J. Parham, $1; H. N. Smith, $1; D. Anderson, $3; A. Shilland, $1; J. L. Morgan, $1; W. J. Macdonald, $1; A. McMillan, $1; Angus McDonald, $1; F. McLeod, 50 cents; R. Thomas, $1; C. F. McMillan, $1; K. Campbell, $2; A. Breeze, $2; J. T. Pearson, $1; W. E. Newton, $2; P. W. Johnston, $2; A. H. Sanderson, $2; F. Pickett, $1; N. Tattrie, $1; B. Macdonald, $1; B. Solon, $1.

The above is a list of the monthly subscribers only who have guaranteed the amounts named for each month during the continuation of the war and does not include the amounts subscribed to this fund previously by single subscriptions. There are a few other subscribers on the list who, however, do not wish to have their names published

CRANBROOK NOTES.

CRANBROOK, B.C., Jan. 9—Roy C. Proctor left today for Rossland, Trail and Nelson where he expects to spend a few weeks holidaying. He will also spend a few days at Sirdar.

Chester and Mrs. Staples of Wycliffe drove in Friday night.

ROSSLAND NEWS

(Special to The Daily News.)

ROSSLAND, B.C., Jan. 9.—Miss Esther McFarlane who has been the guest of Mrs. C. E. Dempster for the past fortnight, returned to her home in Nelson last evening.

Reginald Dempster who has been spending the holidays at his home here, returns to Kaslo Monday.

Mis Velma Smith returned to normal school at Vancouver yesterday.

A joint installation of Trail lodge No. 23 and Rossland lodge No. 21, Knights of Pythias was held in Oddfellows' hall Friday. After the installation dancing and cards were indulged in and refreshments served. The following officers were installed:

Trail—C.C., J. C. Grummett; V.C., B. T. Simpson; prelate, J. T. Lourie; M.W., W. Shields; K. of R. and S., W. H. Dawson; M. of Ex., Ben Downs; M. of F., J. H. Young; M. at A. W. H. Martin; I.G., W. Sleeman; O.G., E. E. Holland.

Rossland—C.C., F. Armishaw; V.C., A. M. Johnson; prelate, John White; K. of R. and S., Ben Morgan; M. of W., H. Whitford; M. of F., P. R. Macdonald; M. of Ex., T. Embleton; M. at A., Fred Goldsworthy; I.G., Bert Hamilton; O.G., W. Woods. J. Jarvis was the installing officer.

The Red Cross society acknowledges the following donations: Meat cubes, Mrs. Hooper; sofa cushion, to raffle, Mary Horwell; cigarettes and socks, Mrs. D. I. Brown; raisins, Mrs. Tuck; clothing, Mrs. Adie (Waneta); cash, Mrs McNaughton, I. A. Armstrong, C. H. Kingdom, Mrs. Ashby, Mrs. Costa Harding, I. Sloan, Mrs. Atchison, Mrs. Serrgal, Mrs. H. Henderson, E. Levy, D. Thomas.

ASSESSMENTS ON LAND UPHELD BY COURT

(Special to The Daily News.)

NAKUSP, B.C., Jan. 9.—A court of revision was held here Wednesday afternoon, C. M. Field of Revelstoke presiding and N. R. Brown, district assessor, representing the government. There were about half a dozen appeals against the assessor's estimates filed but only in one case, that of Capt. Gore of Nelson, was a personal objection made. This was against the valuation of acreage near Burton City classed as wild land at $10 per acre. The valuation was sustained and an understanding made that if certain improvements were effected on the holding the wild land tax would be removed. The assessments were sustained in the other cases.

Robert Gordon, police magistrate of Revelstoke held court here Thursday when a fine of $15 was inflicted on a trader for not taking out a traders' license. He claimed it was not fair that he should be singled out to pay a license when others in a similar business went scott free. The others complained of will now be rounded up.

Conductor Mooney of the Nakusp-Kaslo run is sick, being relieved by Conductor Bird.

CASCADE NOTES.

(Special to The Daily News.)

CASCADE, B.C., Jan. 9.—Mr. and Mrs. R. Davis of Billings returned on Monday from a visit to their daughter, Mrs. Stewart, Revelstoke.

The Billings Anglican Sunday school held its annual sleigh ride on Thursday.

Mrs. T. Lubitz has joined her husband on the Sandner ranch at the head of Christina lake.

Miss Helen Sandner spent Christmas vacation in Grand Forks with her aunt, Mrs. Wickers.

On Wednesday Miss E. McIntyre of Vancouver arrived on a visit to Mr. and Mrs. R. Davis of Billings.

On Monday an entertainment will be given in Bertois hall beginning at 8 p.m.

Miss Durham returned to Dog creek from a visit to Colville, Wash on Monday. Miss Riley returned to Berrydale from Salmon Arm.

Mrs. Bertram of Cascade was a visitor to Spokane last week.

The lowest temperature for this winter was registered on Monday with 7 below zero. Heavy snowfalls have prevailed this week.

ARROW PARK WEATHER.

(Special to The Daily News.)

EAST ARROW PARK, B.C., Jan. 9.—Weather report for December: Mean temperature for month, 28.46; lowest, zero; highest 42; total precipitation, 1.24.

ROBSON INSTITUTE ASKS FOR FERRY CONSTRUCTION

(Special to The Daily News.)

ROBSON, B. C., Jan. 9.—The monthly meeting of the Farmers' institute was held Thursday. The papers, lectures and short courses for the ensuing year were presented by the directors. J. H. Schofield, M.P.P., addressed the meeting, giving details of the work done during the past year and the necessary work to be undertaken this year. The proposed ferry between Castlegar and Robson was urged and Mr. Schofield promised to give this his strong support.

A petition by the Farmers' institute to R. F. Green, M.P., urging the necessity of a telephone between Deer Park and Castlegar, via Robson was left in the hands of the secretary and president. J. Pettiway was present representing Castlegar.

Gladys Clyde returned Saturday to the coast to continue her studies.

REPAIRS TELEGRAPH LINE UNDER GREAT DIFFICULTIES

(Special to The Daily News.)

HALCYON, B. C., Jan. 9.—The break in the telegraph line between here and Arrowhead was repaired yesterday. The operation was a difficult one, as the bluff rises sheer from the water and the lineman had to connect the broken wires standing in his boat and this was not possible when the lake was at all rough.

Fritz Sick of Lethbridge arrived yesterday for a week's stay.

MINING

SLOCAN STAR SELLS ITS ZINC PRODUCT

Contract Entered into for Disposal of Accumulation and Out put for Three Years.

A contract has been entered into between the Slocn Star Mines, Limited, with properties near Sandon and the Kusa Spelter company of Deway, Okla., by which the spelter company has agreed to take the whole of the accumulation of zinc concentrates now on hand at the mine, and also to take from 300 to 500 tons per month for a period of three years. Newton W. Emmens of Vancouver, agent for the Kusa company, put through the deal.

WOULD LEASE THE FAIRVIEW SMELTER

Spokane Company with Electro Thermic Process for Treating Complex Ores After Plant.

Negotiations are under way to obtain a lease on the zinc smelter and equipment at Fairview, by a Spokane company which, according to Edward Dedolph of Kaslo, is prepared to begin operations on the treatment of complex ores immediately upon securing possession.

C. R. Potter of Spokane, who spent several days in the city last week, states that the plant and equipment are such that work can be begun at once without waiting for alterations and that he and his associates are in communication with the minister of mines at Victoria in regard to the possibility of leasing the plant for a term of years. He states that the process, the patents for which are held by the National Copper company of Spokane, is electro thermic, invented by Dr. Barton of San Francisco

In regard to the expected occupation of the plant by the French Complex Ore Reduction company, he stated that it was not the wish of the company which he represents to interfere with the plans of that company, but that since the plant was not at the presen being used and as his company was prepared to occupy it at once, he had taken the matter up with the government.

MILLIONAIRE MINER TAKES FIRST HOLIDAY

Jim Callahan, Who Developed Rich Mine in Coeur d'Alene, Lives in Same Old Cabin.

SPOKANE, Wash., Jan. 9.—Jim Callahan, millionaire prospector of the Coeur d'Alenes, is enjoying his first vacation. After 30 years of rigorous living in the hills, years spent in prospecting and ultimately discovering and developing the second largest zinc mine in the United States, Callahan has gone to Honolulu for the winter. He has carried hundreds of tons of rock out of the old Callahan tunnel in a wheelbarrow. Single handed, he built a road up the rocky bed of Nine Mile canyon. For weeks he toiled alone up the canyon when other prospectors had deserted the hills. But these were care free times compared with the present. Dividends on the 70,000 shares of Interstate-Callahan stock owned by Mr. Callahan amounted last year to approximately $350,000. His holdings could readily be sold for $1,500,000.

"Why don't you sell out and enjoy life?" he was asked recently at Wallace, Idaho "What could I do with the money?" was the reply of the millionaire who continues to live in his cabin on Nine Mile. Frequently he comes to Spokane, thinking he will revel in the excitement of the city. But two or three days out of the Coeur d'Alenes is the limit of his endurance. At the receipt of the $2 dividend in August, amounting to a single payment of $140,000 on his stock, Mr. Callahan is said to have taken his old associates of prospecting days around to the clothing stores and to have fitted them out with new suits. But this did not dispose of a half day's salary. Unlike the early days of toil and poverty, Mr. Callahan is not without proffers of assistance in distributing his riches. He is reported to have complained more than once of being driven off the streets of Wallace by the pressure of former acquaintances, who took opportunity to negotiate loans ranging from $5 to $1000.

RAWHIDE ORE FROM LARDEAU MINES

Fidelity, Horseshoe and Ruffled Grouse Properties Have Joined List of Producers.

(Special to The Daily News.)

GERRARD, B.C., Jan. 9.—J. C. Rady is taking out ore on the Fidelity group and in the near future will begin rawhiding it to Gerrard for shipment.

F. LeBeau of Trout Lake made a trip to Gerrard on Tuesday for dynamite for Lindsay & Kennedy, who have a lease on the Horseshoe, near Trout Lake. They have a considerable amount of ore in sight which is being rawhided to Trout lake, where it will be stored until the opening of navigation in the spring.

James Livingstone is operating the Ruffled Grouse, south of the Horseshoe. He has recently struck high grade ore, which he is sacking for shipment to Trout Lake.

COPPER 24.25.

(By Daily News Leased Wire.)

NEW YORK, Jan. 9.—Copper firm, 23.75 at 24.25.

January Clearance Sale

GREATER SAVINGS THAN EVER. STILL FURTHER REDUCTIONS ON ALL WINTER STOCKS TO EFFECT A QUICK CLEARANCE.

THE INEVITABLE HAS HAPPENED! SOME OF OUR STOCKS HAVE SUCCUMBED TO THE HEAVY SELLING OF THE LAST FEW DAYS AND ARE BEGINNING TO BREAK. THIS MEANS THAT ODD LOTS WILL BE SUBJECT TO STILL FURTHER PRICE REDUCTIONS AND OPPORTUNITIES FOR SAVINGS WILL BE STILL GREATER THAN THEY WERE.

THIS CLEARANCE MEANS THE MOST REMARKABLE VALUES EVER OFFERED YOU. ALL DESIRABLE, SEASONABLE WINTER MERCHANDISE AT GREAT BIG REDUCTIONS.

HERE ARE A FEW OF THE MANY BARGAINS—COME TO THE STORE FOR HUNDREDS OF OTHERS:

$45.00 Suits at $24.95

The best suits we have ever shown for the money. Made of Mannish Serges, Broadcloths, Gabardines, etc., in Black, Navy, Brown, Purple and Tan. Coats medium length or longer. Skirts in most modish styles.
Extra Value—January Sale Price **$24.95**

Millinery at Less Than Half

Ladies' Trimmed Hats, Patterns and those made in our own workrooms. The kind you usually pay $8.00 to $10.00 for.
Your Choice at This Sale **$2.98**

Untrimmed Velvet Shapes

VALUES TO $6.00 FOR $1.98

Some of this season's best styles.
January Sale Price **$1.98**

Furs at Less Than Manufacturers' Prices

Beautiful Sets or Separate Pieces of Mink, Persian Lamb, Natural Lynx, Marmot, etc., ranging in price from $12.50 to $200.00.
January Sale Price—$8.50 to **$135.00**

Heavy Tweed Dressgoods at 59c Yard

Splendid materials for Spring Suits or Separate Skirts; 42 inches wide; a variety of shades.
January Sale Price—Per Yard **59c**

Heavy Huck Towels 49c

LAY IN A SUPPLY OF TOWELS AT THIS PRICE—YOU'LL NOT GET THEM AGAIN FOR THE MONEY

MEAGHER & CO.

THE STORE FOR STYLE THE STORE FOR QUALITY

MINING EXHIBITS BRING RESULTS

Exhibit of Minerals at Frisco Fair Awakens Great Interest in United States Investors.

That the spring will see a tremendous influx of United States capital into British Columbia for the purpose of mining development, as a direct result of the exhibit of minerals from the province at the Panama Pacific exposition, is the opinion of William Thomlinson of New Denver, who collected the specimens for the exhibit by the Dominion government and was attached to the comimssion in charge at the fair.

The showing made by the province, he says, filled with amazement the mining men from all over the continent, who visited the Canadian building and called forth many inquiries from practical mineral experts in all branches of the mining industry. Among others who were struck by the prospects for the further development of the mines of British Columbia was the world famous inventor, Thomas Edison, who took away with him from the bureau a large amount of information furnished by the commissioners. Mr. Edison was particularly interested in the nickel and asbestos deposits in the province, stating that he used large quantities of these products daily in his laboratories and factories and was collecting information regarding the sources of supply.

Mr. Thomlinson declares that as a direct result of the exhibit the correspondence with the department of mines at Victoria has increased 20 per cent, inquiries having poured in from all over the United States, for data regarding the mineral resources of the province and asking for maps and diagrams of the deposits and mines. "There is no doubt that from east to west the entire continent has its eyes on the mining industry in the province and looks to future developments along this line as one of the greatest assets of the country. Greater interest is at present being felt," he said, "in mining in British Columbia by financiers at the coast, as well as in other financial centres of the continent than in any other form of natural resource development."

Mr. Thomlinson expressed his keen satisfaction with the appointment of Hon. L. A. Campbell as minister of mines. "The premier showed great wisdom in choosing Mr. Campbell" he said, "for in my opinion no man is more fitted to give the mining industry the help and assistance that it merits. I expect to see a broad and generous policy pursued by the government with regard to the development of the industry in the province. The mining industry," he continued, "is now accepted as the most important in the province and there is no doubt but that the government's policy will be to give it every assistance in its power."

Mr. Thomlinson, who is a guest at the Hume, will spend the day in the city and go on to his home at New Denver tomorrow.

FIRST WEEK'S TOTAL RECEIPTS 7139 TONS

Florence and Comstock Mines Begin Year With Shipments to Trail Smelter.

The first week's shipments for the year to the Consolidated company's smelter at Trail total 7139 tons. The first shipment of ore to be received at Trail for some time from the Florence mine near Ainsworth was received last week, consisting of 71 tons of silver lead ore. A first shipment of 13 tons of ore has been received at the smelter from the Comstock mine in the Portland canal district, during the past week. The shipments follow:

Rossland.		
Centre Star	3528	3528
Le Roi	1168	1668
Total	5196	5196
East Kootenay.		
Sullivan	529	529
Nelson.		
Queen	34	34
Slocan and Ainsworth.		
Standard	293	293
Noonday	29	29
Florence	71	71
Total	393	393
Consolidated Receipts.		
Centre Star	3528	3528
Le Roi	1168	1668
Sullivan	529	529
Standard	293	293
Lead Trust	9	9
Ben Hur	542	542
United Copper	305	305
Queen	34	34
Comstock	13	13
Noonday	29	29
Florence	71	71
Iron Mask	118	118
Total	7139	7139

MINERS FORCED TO SURFACE BY FIRE

CALUMET, Mich., Jan. 9.—Fire which started shortly after midnight this morning in the forty-first level of the Calumet branch of the Calumet & Hecla company's mines here imperiled scores of miners and forced them to the surface. None of the miners, however, were injured and all are believed to have been taken out safely.

The fire, of unknown origin, is now confined to shafts 5 and 6 and is more than a mile underground. Officials of the company believe the fire will burn itself out and none of the other shafts would be injured.

Anthony Shilland of Sandon, who is interested in the Martin group, was a weekend visitor to Nelson.

Bruce White of the Noonday mine spent the weekend at the Hume and reports steady work at the property. Regular shipments will be made to Trail smelter from now on, he says.

Clarence Cunningham of the Rosebery mill spent Saturday and Sunday at the Hume. It is expected that a number of alterations and improvements will be made to the plant at an early date.

WILL DEVOTE TIME TO MINING BUSINESS

James Marshall Gives up Hotel Business to Look After His Mineral Interests.

James Marshall, who recently relinquished the management of the Strathcona hotel, arrived in the city on Friday night and will leave on a visit of inspection to his properties, the Marin group at Sandon, this morning, where he has a crew of eight men at work taking out ore. He states that he has decided to give up the hotel business permanently and will devote his attention to his mining interests in the future.

LIEUTENANT CHARGED WITH THEFT OF $3000 DIAMONDS

(By Daily News Leased Wire.)

MONTREAL, Jan. 9.—Lieut. Nolan, attached to one of the overseas battalions, was arrested here Saturday charged with the theft of $3000 worth of diamonds from the home of Mrs. Flint, Brockville, where he was a guest at a wedding a week ago. When taken to the police station $2500 worth of the jewelry was found on him. Chief of Police Burke of Brockville, accompanied by Crown Prosecutor Deacon of Brockville, took Nolan back to that town today.

The accused is an Englishman and has been in Canada only since last October. In that time he is said to have been in three battalions in Montreal.

TRY "CASCARETS" FOR LIVER AND BOWELS IF SICK OR BILIOUS

Tonight! Clean your bowels and stop headache, colds, sour stomach

Get a 10-cent box now.

Turn the rascals out—the headache, biliousness, indigestion, the sick, sour stomach and bad colds—turn them out tonight and keep them out with Cascarets.

Millions of men and women take a Cascaret now and then and never know the misery caused by a lazy liver, clogged bowels or an upset stomach.

Don't put in another day of distress. Let Cascarets cleanse your stomach; remove the sour, fermenting food; take the excess bile from your liver and carry out all the constipated waste matter and poison in the bowels. Then you will feel great.

A Cascaret tonight straightens you out by morning. They work while you sleep. A 10-cent box from any drug store means a clear head, sweet stomach and clean, healthy liver and bowel action for months. Children love Cascarets because they never gripe or sicken.

THE BEAUTY OF SUNLIGHT

is that every garment washed with it bears the impress of purity; a purity begotten of sweet, cleansing oils, and maintained by absolute cleanliness in manufacture; a purity exalted by the co-operation of workers united for the purpose; a purity demonstrated by the "$5,000 guarantee" which rests upon every bar of SUNLIGHT SOAP.

A substitute for Sunlight is not as good and never can be. Insist upon the genuine—Sunlight Soap.

The name Lever on Soap is a guarantee of Purity and Excellence.

SUNLIGHT SOAP

LEVER BROS., LIMITED TORONTO

Taylor Made Flour

Pride of Alberta

and

Mother's Favorite

The Contents Tell the Tale

THE DAILY NEWS

Published every morning except Sunday by the News Publishing Company, Limited, Nelson, B.C., Canada.
ROBB SUTHERLAND,
Editor and Manager.

Business letters should be addressed and checks and money orders made payable to the News Publishing Company, Limited, and in no case to individual members of the staff.

Advertising rate cards and sworn detailed statements of circulation mailed on request, or may be seen at the office of any advertising agency recognized by the Canadian Press Association.

Subscription Rate—By Mail: 50 cents per month, $2.50 for six months, $5.00 per year. Delivered: 60 cents per month, $3.00 for six months, $6.00 per year.

MONDAY, JAN. 10, 1916.

GALLIPOLI ATTACK NOT BARREN OF GOOD RESULTS

General Monro has accomplished another brilliant military achievement by succeeding in withdrawing the allied troops from their last foothold on Gallipoli peninsula at a cost of one man wounded. Including the casualties sustained in the retirement from Suvla Bay and Anzac the total casualties sustained in evacuating the peninsula are four men wounded.

Blunders by generals and possibly by the war office authorities robbed the expedition of the achievement of the great undertaking upon which it set out. It was not, however, wholly barren in results favorable to the entente cause. At least 250,000 Turks, who might have been engaged in operations more dangerous to the entente nations, were tied down or put out of action, and Bulgaria was kept on the fence until the failure to force the straits seemed apparent. It is true that Bulgaria has entered the war and that the Turkish troops are now set free but the entente powers are much better prepared to deal with this situation than at the time the Turkish empire was first thrown into a panic by the fear that Constantinople would be captured.

USING BRITISH NAVY TO ENFORCE INDEMNITY

A cable to a New York paper declares that the British navy will be used to enforce the payment by Germany of an indemnity which the entente powers will demand for the benefit of those of the allies who have suffered most during the struggle. "No German flag is to be permitted to fly on any ocean, no neutral vessel owned in whole or in part by Germans is to be permitted to ply the seven seas until the indemnity which the allies will demand is paid in full," says the despatch.

It is doubtful if any authority, even of an indirect nature, has been given for the statement but the idea has much to commend it. Some means must be taken to compel Germany to pay, for instance, for the reconstruction of Belgium and it would appear to be better policy to use the navy for that purpose than an army of occupation. By means of the navy absolute control can be exercised over Germany's overseas trade at a cost to the entente nations considerably lower than would be involved in the maintenance of an army in occupied German territory.

GUESSES AS TO PROBABLE DURATION OF WAR

The opening of the new year was the occasion of the expression by a number of European statesmen, military men and war experts of prophecies as to the duration of the war. The majority think it will end before 1917. Some of the predictions are:

Gugliemo Ferrero, Italian historian, during the second half of 1916; Victor Augagneur, ex-minister of war for France, the end of July; Israel Zangwill, "Jewish optimism persuades me that the great tragedy is nearing the end of its run"; Stephen Pichon, French ex-minister of foreign affairs, before 1917; Joseph Reinach, France's famous military historian, during 1916; Field Marshal Sir Evelyn Wood, before 1917; Gustave Herve, French Socialist leader, during 1916; Senator Combes, French cabinet minister, in five or six months; Admiral Sir Cyprian Bridge, "it will take another full year to beat Germany."

So declare the prophets. Most people in the entente countries, however, will prefer to leave definite dates to the seers and accept the statement of Earl Derby: "The war will only end when there has been a complete victory for the allied forces." The entente nations are fighting for the victory of a cause and they prefer to concentrate their minds upon that end rather than upon thoughts of the probable date of peace.

Nelson has 92 recruits for overseas service. Who will be the next eight to enlist and bring the total to the century mark?

The Russians have forced the Austrians from the east bank of the Stripa river in Galicia. While the great offensive has yet to reach a decisive stage the advantages so far appear to be wholly with the Russians.

The Turkish battle cruiser Goeben has appeared in the war news again. It is about due to be sunk by a mine or torpedo for the twenty-ninth time.

The cost of a few luxuries to the people of Kootenay and Boundary will pay for bread which will keep Belgian families from starvation. Send in your subscriptions to The Daily News Belgian relief fund.

The suffragettes in Great Britain are making speeches against Premier Asquith's national service bill. The public will now be quite sure that the great majority of people are in favor of it, as was indicated by the four to one vote in the house of commons.

Kootenay and Boundary has given generously of its blood and money for the Empire's cause but it still has hundreds of young men who will enlist and thousands of dollars which it will give to the patriotic fund, Belgian relief fund and other funds which are doing their part in the war.

Canadians replied with rifle and machine gun fire to Germans who arose from their trenches and cried out New Year greetings. The reply was fitting. Canadians are there to kill Germans and not to exchange friendly greetings with an enemy who has crucified and bayonetted their comrades.

WHAT THE PRESS IS SAYING

One Form of Waste

Americans continue to consider themselves bright, even while they permit ripe fruit to be wasted by the carload every fall.—Chicago News.

Unsophisticated

It is said that a trial in New York had to stop because a policeman did not know the odor of whisky. Evidently they got that cop from the traffic squad in the desert of Sahara.—New Orleans States.

Bulgarians Blunder

It has been the eternal doom of Bulgaria to take the wrong turning. Now, under the dominating influence of Czar Ferdinand, the German prince who came from Austria, there is no doubt the nation has been led into the greatest mistake of its tragic history—an alliance with enemies who are reforging the fetters from which the Bulgarians had escaped. Bulgaria has had only 40 years of freedom after five centuries of grinding slavery.—Montreal Herald.

Part of the Task

It is part of the task which rests on our shoulders to make Germany feel that our navy holds her by the throat. In this general resolve we certainly shall not waver. We shall do everything in our power to lessen the grave disadvantages which such a course of action brings upon innocent neutrals and inoffensive freights. But the great end of our activity must be secured at whatever cost and Great Britain has to recognize that in an energetic prosecution of the war by land and sea she is doing her duty both to herself and to her allies.—London Daily Standard.

STEAMER MOVEMENTS

At New York—Adriatic, Liverpool.
At Liverpool—New York, New York.
At Gibraltar—Stampalia, New York.

THE DOMINION'S AID

What is true of Canada is true also of the other dominions. It is vital that we in the British Isles should realize the act that will have a profound effect upon the future of the whole empire. There is no more question of a calculation of advantage or profit to one community apart from the rest. The Canadian-born might have said that they had done enough, and no one could well have contradicted them. They might have reckoned that the predominance of the British fleet gave them a guarantee of security, and that they paid for it sufficiently by moral and economic support of Great Britain. They have not wasted a thought on such a limitation of their national obligation. They are with us heart and soul, and so are the native-born of the other dominions and possessions of the Crown beyond the seas. Gratitude for such perfection of loyalty must not blind us to its full meaning—which is that hereafter there can be no distinction between the citizen rights of our own and the dominion peoples. It will be no small compensation for much suffering, as Lord Milner said, if this war "proves to be a fire in which to work the stubborn refractory material of the empire into an organic body politic."—London Times.

THE WEATHER

	Min.	Max.
Nelson	22	29
Dawson	-26	-14
Victoria	34	38
Kamloops	10	28
Medicine Hat	-14	-8
Battleford	-36	-14
Moose Jaw	-18	-11
Winnipeg	-2	2
Parry Sound	12	28
Toronto	20	35
Ottawa	-10	12
Quebec	-12	6
Atlin	-12	0
Vancouver	32	38
Calgary	-16	-8
Edmonton	-20	-12
Prince Albert	-30	-14
Regina	-16	-10
Port Arthur	14	34
London	17	34
Kingston	22	28
Montreal	-2	14
Halifax	4	14

Boy to smaller boy—You're a bloomin' fine soldier! 'Ere's me taught yer everything I know, an' you stand there an' don't know nothink!

FORESTRY DEPARTMENT'S WORK APPRECIATED

(By a Lumberman.)

For bringing producers and consumers into closer touch the work inaugurated by the minister of lands is receiving the appreciation it deserves, and its beneficial effects are already having practical results along the lines of inducing Canadian consumers to give preference to home products and so keep Canadian capital circulating in Canada, which means increased revenue for the government, and the revival of industries which presages prosperity for the whole community.

The paternal care of governments in nurturing industries was long ago demonstrated by the Germans who showed what is possible in the way of assisting its people to acquire wealth, in their case misused in attempting world domination not only in commercial but autocratic and military rule.

Great Britain rules the waves by a policy inaugurated long ago of nurturing the shipping industry. Civilization for centuries has owed her a debt of gratitude for that generous policy whereby she has on several occasions saved the world from autocratic oppression. Civilization knows she will do it again, hence the glowing tributes paid Britain by the democracies of all colors, tribes and nations who are not under the iron heel of military oppression.

The statesmen of Canada are alive to the great possibilities as recently pointed out by Hon Robert Rogers to make preparations for Canada to assume her position as a great commercial nation The government of every province can assist and British Columbia is in the vanguard.

The minister of trade and commerce, Sir George Foster, appointed a special lumber commissioner to travel and investigate the opportunities for Canadian lumber in the markets of the world. H. R. Macmillan, chief forester of British Columbia, was appointed. One of the first things he was instrumental in accomplishing was to induce the British admiralty to switch business hitherto placed with foreigners to Canadian manufacturers. Mr. Macmillan from there has proceeded to the oriental countries to investigate and report. The British Columbia government has appointed a special commissioner, Harry Houston, who has his official headquarters at Regina. The government is issuing plans of houses and all kinds of buildings suitable for farmers, with details of kinds and amounts of lumber required, so that the farmer can easily arrive at the exact cost of any kind of building by writing the manufacturers of lumber and other goods.

Recently at the most representative meeting of those engaged in the lumber industry ever held in the west, when manufacturers from coast mills and mountain mills, including also those from Saskatchewan, Manitoba and Alberta, and also representatives of the retailers from the latter provinces, met at the Palliser hotel, Calgary, and the patriotic unanimity was most remarkable and the expressed determination was to keep Canadian trade for Canadians.

Two members of the British Columbia forestry department were present and a paper written by the acting chief forester, Mr Grainger, was read, in which he outlined the future policy of the forestry department in assisting the lumber industry in many ways. This was received with great applause. A. E. Watts, on behalf of the manufacturers of western Canada, moved the following resolution, which was seconded and supported by G H. Galvin, president of the Western Retail Lumbermen's association:

"That the people of the west owe a debt of gratitude to the officials of the forestry department of British Columbia for their efforts in inaugurating more effective and modern methods of assisting the farmers of the west to give preference to Canadian products, and rendering more efficient the service between producers and consumers."

THE STRANGE GUEST

(By Alfred Noyes.)

You cannot leave a new house
With any open door,
But a strange guest will enter it
And never leave it more.

Build it on a waste land,
Dreary as a sin,
Leave her but a broken gate,
And Beauty will come in.

Build it all of scarlet brick,
Work your wicked will.
Dump it on an ash-heap
Then—O, then, be still.

Sit and watch your new house.
Leave an open door.
A strange guest will enter it
And never leave it more.

She will make your raw wood
Mellower than gold.
She will take your new lamps
And sell them for old.

She will crumble all your pride,
Break your folly down.
Much that you rejected
She will bless and crown.

She will rust your naked roof,
Split your pavement through,
Dip her brush in sun and moon
And color it anew.

Leave her but a window
Wide to wind and rain,
You shall find her footsteps
When you come again.

Though she keep you waiting
Many months or years,
She shall stain and make it
Beautiful with tears.

She shall hurt and heal it,
Soften it and save,
Blessing it, until it stand
Stronger than the grave.

You cannot leave a new house
With any open door,
But a strange guest will enter it
And never leave it more.

When in doubt—Gem theatre. (2159)

INDEMNITIES FOR BELGIUM AND SERVIA.

The incalculable misery and suffering entailed by the martyrdom of these two minor nations, Belgium and Servia, will always remain a subject of keen pain and deep regret to the allies and to all generously-minded peoples. Our regrets and sympathies and even our attempts to interpose, are unavailing to alter the grim fact that the Servian government and the Servian army have been driven, by the remorseless use of weapons of war in the hands of their powerful and cruel enemies, from almost the last standing ground on Servian soil. In the Plain of Kossovo, the scene of the great battle by which six centuries ago the Turks laid in ruins the Servian empire, the sorely-harassed troops of King Peter were caught between the converging advances of the Austrians and Germans from the north and of the Bulgarian from the south; and although they extricated themselves and continued their retreat westward in good order, they left ruin and desolation behind them. Whatever may come of the retreat into Albania, it may be said that the curtain has almost fallen on one of the most tragic scenes in the blood-stained drama of Balkan history. In the words of the Servian leader, "the Servian state has become a refugee" But its banishment, as its friends firmly believe, is but temporary. The "indomitable spirit" of the race is unquenched. They have faith in "the dawn of a better day—a day of restitution and revenge." Servia now takes rank beside Belgium—these two nations the allies will see amply avenged. The central powers will not escape full reckoning in their account. Just as Belgium is assured that the allies will exact for her from Germany the most ample indemnity, so Servia may solace herself with the vision of a day when the fullest compensation will be wrung from Austria. It will not be easy for Berlin and Vienna to find money for indemnities; but Belgium and Servia will be compensated so far as money can provide compensation, no matter how extreme the necessary pressure may have to be.—Edinburgh Scotsman.

COLD STORAGE

Things to worry about: La grippe

Corporal (on the target range)—I told you to take a fine sight, y' dub. Don't you know what a fine sight is?

Rookie—Sure! A boatful of corporals sinking.

"I suppose you were touched when your wife gave you that $50 easy chair for your den."

"I was touched before she gave it."

Mr. Pickleilly came home from his club one morning about five o'clock. He entered his happy home, crept up the stairs softly, so as not to awaken his spouse, then felt for the switch to turn on the electric light. He could not find it and in the darkness stumbled over a chair. "What's that?" came a voice from the bed. "Where in the deuce are the lights in this house?" snarled Pickleilly, trying to put a bold face on the matter "Lights," cried Mrs. Pickleilly scathingly. "Pull up the blinds."

ALL ADORE THE "LITTLE WOMEN FROM CANADA"

Soldiers at the Dardanelles Sing the Praises of the Canadian Nurses.

The followng account of the Canadan nurses at the Dardanelles s taken from a prvate letter wrtten by a solder in the British Mediterranean expeditionary force.

If you should wish to discover the infinite variety of curves and kinks that may be given to the broad brim of a soft straw hat pay a call about tea time to one of the Canadian hospitals at the Dardanelles.

Our nurses wear these big straw hats as part of a very attractive and serviceable uniform. And they know to a nicety what may be done with a broad flexible brim to suit every shade of eyes, every tinge of hair, every tilt of the nose and chin and eyelash.

I call them "our" nurses, not because I, personally, being sick or wounded, have come under their deft and kindly care or experienced thus their infinite sympathy. But these cheery little Canadian women who have come out all this way with admirably equipped field hospitals to care for us, have become part and arcel of our life; their endless vitality, their fun and energy have women their personality closely into our community here and we like to feel that they belong to us. Not very many of them are quite young and some would frankly admit being elderly. That is all the better, for life with the British Mediterranean force is life on primitive terms, and even in the best equipped field or base hospitals much emergency work has to be done with makeshift appliances and that calls for experience. And even if they are middleaged, they are all pretty to us, our Canadian nurses. Their eyes are bright, their voices soft and motherly and they are up to all sorts of kindly fun.

You must meet them off duty at tea, in their own mess or as guests at some officers' mess on the island. The big tent rings to their laughter. Excellently brewed tea they offer you in their own tent with its pleasant yellow lining; there are biscuits and sweets and rock cakes and proper teacups and saucers to which you have been unaccustomed. They love to talk about Canada, especially if you have been there and can recall with them the trim clean streets of Toronto, the romance of Quebec and Montreal, the thrill of the open spaces of Alberta and Saskatchewan. They love, too, to talk of their work although they make light of the shortcomings of tent life and the rigid limitations of food. And they smile cheerily as they tell of the almost incredibly strain that is imposed upon them after an action at Anzac or Suvla, or Lancashire Landing and the hospital ships come speedily back during the night with their tragic loads. Then, as the white ship casts anchor in the outer harbor, motor lighters cluster around it, the torn and battered bodies are lowered into them, and they swing off to the wooden pier that juts out from the sandy shore. A never-ending procession of Red Cross ambulances, with their kindly R.A.M.C. orderlies, who teach you that a man can be just as gentle as a woman, carry the wounded to the hospital on the hill where the Canadian nurses are waiting. Then the tents fill; sometimes to overflowing. And these brave little women work day and night as if they could never feel fatigue.

The hospitals are ranged on the top of a cool and airy ridge. On either side are wide areas of sea, of distant islands, and of our own island dotted with white camps. The hospital lines are beautifully accurate; the pleasant autumn winds blow health through them. By the central road are the office tent, the quartermaster's office tent, the ration tent; the operating tents stand by themselves a little apart. On each side, cool and clean are the tent wards. Busy orderlies pass to and fro, and in the afternoon sunlight convalescents stand in groups chatting. Everything is white and brisk and pleasant. The organization is perfect. There is keen competition among the orderlies in the decoration of the lines and white stones in all manner of designs ring the tents and edge of the pathways.

Here, for instance, is one of the officers' tents. It is a marquee of the kind known as European Private Indian Patern, a tent with a white outer roof, a yellow inner roof and porches in each of the four walls so that ventilation can be controlled at will. The beds are either iron cots or light structures made of palm and supplied from Egypt. By each patient stands a small bedside table of white wood with his medicine bottles, a novel or two and the little familiar oddments that make for comfort. The tent is very full, but there is everywhere that indefinable air so marked in the roughness of camp life, the touch of woman's care. These boy officers lying here are back from one of the desperate night attacks at Suvla. They seem to young to need to know suffering. But they are happy here. There is a constant flow of chaff and chatter when the little women from Canada come in.

Rev. Frederick Amos arrived in the city last night from Trail on his way to Fernie where he will assume the charge of the Presbyterian church. He will continue his journey this morning, leaving on the Crow boat.

ARE YOU LOOKING FOR ROOMS READ OUR CLASSIFIED ADS

PRINCETON COAL and LAND CO. Ltd. — DOMESTIC — HAND PICKED — YALE COAL — and SCREENED — SOOTLESS — PRINCETON, B.C.
Per ton delivered $7.00
Mined in B. C.
West Transfer Co.
AGENTS.

THURMAN'S
Carry a full line of all High-Grade Tobacco and BBB Pipes. Try a tin of Thurman's Mixture
THURMAN'S CIGAR STORE.

THORPE'S DRINKS
TELEPHONE 60
THORPE'S GINGER ALE

LIQUOR LICENSE ACT.

Notice is hereby given that on the 10th day of February next application will be made to the Superintendent of Provincial Police for the grant of a license for the sale of liquor by retail in and upon the premises known as the Ymir hotel, situated at Ymir, B.C.

Dated this 8th day of January, 1916.

WILL LAVIGNE,
Applicant.

Buy from Birks' by Mail

WE OFFER THE FINEST LINES OF GOODS AT THE MOST MODERATE PRICES. OUR ASSORTMENTS ARE LARGE. IN JEWELLERY OF EVERY DESCRIPTION WE CAN SUPPLY THE BEST VALUES.

WRITE OF OUR CATALOGUE.

Henry Birks & Sons, Ltd.
Jewellers and Silversmith,
Vancouver.

One-Quarter Off

In order to clear the balance of our Christmas stock of Chocolates we will give a discount of 25 per cent for the next few days.

Call and look these over today, as they will not last long at this reduction.

Choquette Bros.
The High Class Bakers and Confectioners.
516 Baker Street, Nelson, B.C.

FURS.

G. Glaser, manufacturing furrier, 416 Ward Street, Nelson. New furs made up. Old furs repaired and remodeled. Skins dressed and mounted at moderate prices. Phone 106. Best prices paid for raw furs.

Western Canada Telephone Company

Notice is hereby given that an application will be made to the Parliament of Canada at the next session thereof for an Act to incorporate a telephone company under the name of the "WESTERN CANADA TELEPHONE COMPANY," with power to construct, maintain, acquire and operate lines of electric telephone in the Province of British Columbia; to acquire, manufacture or lease instruments, switchboards, machinery, plant, poles, cables, wires and conduits required its said works; establish exchanges and offices and do all and everything necessary in connection with the said business and other powers incidental to the carrying on of the business of a telephone company.

And to purchase, take over, lease or otherwise acquire from any person or company (Dominion or Provincial) having objects similar to the objects of this company, all or any part of its property, real or personal, undertaking franchises, businesses, rights, contracts, powers and privileges, and to confer such rights, privileges, franchises, &c., on this company.

And, subject to existing rights, to extend its telephone lines to connect with any telephone system or lines operating in any adjacent province in Canada or adjacent State in the United States of America.

And for the said purposes issue stock, bonds and enter into agreements with other companies, borrow money, &c.:

And to have its works declared to be for the general advantage of Canada.

Dated at Vancouver, B.C., this 15th day of December, A.D. 1915.

McPHILLIPS & WOOD,
Vancouver, B.C.,
Solicitors for the Applicants.

John Burns & Sons General Contractors and Builders
SASH AND DOOR FACTORY. NELSON PLANING MILLS.
VERNON STREET, NELSON, B.C.
Every Description of Building Material Kept in Stock. Estimates Given on Stone, Brick, Concrete and Frame Buildings.
MAIL ORDERS PROMPTLY ATTENDED TO.
P.O. BOX 134 PHONE 178

Twenty-Five Per Cent Discount

IN ORDER TO CLOSE OUT THE BALANCE OF OUR BRASS GOODS WE WILL ALLOW A CASH DISCOUNT OF TWENTY-FIVE PER CENT. FOR ONE WEEK ONLY

SMOKERS' SETS — CIGAR HOLDERS
CANDLE STICKS — TOBACCO JARS
FERN POTS — JARDINERES

WATCH OUR BARGAIN TABLE FOR SNAPS—IT WILL PAY YOU BIG MONEY

Nelson Hardware Co.
PHONE 21 NELSON, B.C.

L. D.
AFTER

J. P. MORGAN
SECOND-HAND DEALER.
Buys for cash Stoves, Furniture, Tools, etc. We pay highest cash prices. See us before you sell. Mirrors re-livered.
512 Vernon Street, Nelson, B. C.
(Two doors from Postoffice.)

Business Directory

ASSAYERS.

E. W. WIDDOWSON, ASSAYER AND Chemist. Box A1108, Nelson, B. C. Charges: Gold, silver, copper or lead, $1 each; gold-silver, $1.50; silver-lead, $1.50. Other metals on application.

AUCTIONEERS.

C. A. WATERMAN & CO., Opera blk.

WM. CUTLER, AUCTIONEER, BOX 474; phone 18.

GROCERIES.

A. MACDONALD & CO., WHOLESALE Grocers and Provision Merchants. Importers of Teas, Coffees, Spices, Dried Fruits, Staple and Fancy Groceries, Tobaccos, Cigars, Butter, Eggs, Cheese and Packing House Products. Office and warehouse, corner of Front and Hall Sts. P.O. Box 1095; telephone 28 and 23.

PROFESSIONAL CARDS

GREEN BROS., BURDEN & CO.
Civil Engineers, Dominion and B. C. Land Surveyors.
Surveys of Lands, Mines, Townsites, Timber Limits, etc.
Nelson, 516 Ward street, A. H. Green, Mgr.; Victoria, 114 Pemberton Bldg., F. C. Green; Fort George, Hammond street, F. P. Burden.

LODGE NOTICES

KOOTENAY LODGE NO. 16, I.O.O.F.—Meets every Monday night in Oddfellows' hall at 7:30 o'clock.

QUEEN CITY REBEKAH LODGE No. 16, I.O.O.F., meets first and third Tuesdays, Oddfellows' hall at 8 o'clock.

NELSON ENCAMPMENT, NO. 7, I.O.O.F.—Meets second and fourth Thursdays in Oddfellows' hall at 8 o'clock.

CANTON CORONA, NO. 7,—MEETS every second Tuesday in Oddfellows' hall, at 8 o'clock.

KNIGHTS OF PYTHIAS MEETS Tuesday nights in K. of P. hall, Eagle block.

CLAN JOHNSTONE, 212, MEETS IN I.O.O.F. hall first and third Fridays at 8 p.m.

S. O. E.—Meets first and third Mondays in K. of P. hall at 8 p.m.

NELSON ASSESSMENT DISTRICT

NOTICE is hereby given that all taxes for the year 1916 for properties situate in the Nelson Assessment District are now due and payable at my office in the Court House, City of Nelson.

AND, moreover, take notice the publication of this notice is deemed to be equivalent to a personal demand by the Collector of all taxes due and payable by persons liable to pay the same.

Dated at Nelson, B. C., this 1st day of January, 1916.

S. S. JARVIS,
Collector, Nelson Assessment District.

SYNOPSIS OF COAL MINING REGULATIONS

Coal mining rights of the Dominion in Manitoba, Saskatchewan, and Alberta, the Yukon Territor , the Northwest Territories, and in a portion of the province of British Columbia, may be leased for a term of twenty-one years at an annual rental of $1 per acre. No more than 2,560 acres will be leased to one applicant.

Application for a lease must be made by the applicant in person to the Agent or Sub-agent of the district of which the rights applied for are situated.

In surveyed territory the land must be described by sections or legal subdivisions of sections and in unsurveyed territory the tract applied for shall be staked out by the applicant himself.

Each application must be accompanied by a fee of $5 which will be refunded if the rights applied for are not available, but not otherwise. A royalty shal lbe paid on the merchantable output of the mine at the rate of five cents per ton.

The person operating the mine shall furnish the Agent with sworn returns accounting for the full quantity of merchantable coal mines and pay the royalty thereon. If the coal mining rights are not being operated, such returns shall be furnished at least once a year.

The lease will include the coal mining rights only, but the lessee may be permitted to purchase whatever available surface rights may be considered necessary for the working of the mine at the rate of $10 an acre.

For full information application should be made to the Secretary of the Department o fthe Interior, Ottawa, or to any Agent or Sub-agent of Dominion lands.

W. W. CORY,
Deputy Minister of the Interior.

N. B.—Unauthoried publication of this advertisement will not be paid for.

Red Star
Rolled
Oats

8-pound sack 35c
20-pound sack 75c
40-pound sack $1.40
80-pound sack $2.50

5 PER CENT DISCOUNT FOR CASH.

Star Grocery

PHONE 10.

FREIGHT SITUATION PREVENTS SALES OF PROVISIONS.

(By Daily News Leased Wire.)

MONTREAL, Jan. 9.—The inquiry for cheese could not be taken advantage of owing to the freight situation on the other side of the line, and the same condition prevailed with respect to butter and eggs.

Cheese: Finest westerns, 18¼ at ½; easterns, 18 at ¼.

Butter: Choicest creamery, 34¾ at 45; seconds, 32½ at 33.

Eggs: Fresh, 48 at 52; selected, 33; No. 1 stock 30.

Pork: Heavy Canada short mess, 30½; short cut back, 29½.

STOCKS

We would advise the purchase of any Silver Lead Stocks of merit at present prices.

ST DENIS & LAWRENCE,
Phone 39 Nelson, B. C. Box 1102

The Consolidated Mining & Smelting Co. of Canada, Limited
Offices, Smelting and Refining Department
TRAIL, BRITISH COLUMBIA
SMELTERS AND REFINERS
Purchasers of Gold, Silver, Copper and Lead Ores
TRAIL BRAND PIG LEAD AND BLUESTONE

Kusa Spelter Company
Purchasers of All Classes of Zinc Ores and Concentrates
Newton W. Emmens, Representative
CREDIT FONCIER BUILDING VANCOUVER, B.C.

THE NELSON IRON WORKS, Limited
PARTIAL LIST OF SECOND-HAND MACHINERY FOR SALE
ENGINES
1 100 h.p. High Speed Ball.
1 13 x 18 90 h.p. Slide Valve.
1 12 x 16 75 h.p. Slide Valve.
1 40 h.p. A. C. Motor, 2000 volts.
1 8 x 10 Mine Hoist.
1 4½ x 2¾ x 4 Duplex Pump.
1 No. 3 Centrifugal Pump.
1 6 x 24 Surfacer and Matcher.
1 20 h.p. Vertical Boiler.
1 No. 1 Simplex Ore Crusher.
1 Small Gates Crusher.
1 Gates' Grinder.
Several large Gyratory Crushers.
1 Hydraulic Elevator.
AND MUCH OTHER MATERIAL—SEND US YOUR INQUIRIES

OLD-AGE COUGH & WHEEZING

There is real relief for the Bronchial troubles of old folks in Veno's Lightning Cough Cure. Quickly it frees the choked-up tubes and air passages, loosens the tough phlegm, and soothes the trying cough. Old age need never be burdened with old coughs, old wheezings, asthma or catarrhal troubles while Veno's Lightning Cough Cure can be purchased at the stores.

Awarded Grand Prix and Gold Medal, International Health Exhibition, Paris, 1910.

There is no opium, morphine, or paregoric in Veno's Lightning Cough Cure, nothing harmful to old or young. Its wonderful curative power is the natural result of its strengthening action on the breathing organs. Each ingredient it contains has definite action on the mucous surfaces of the throat, lungs, and bronchial tubes, and all combine to enhance the effect. That is why Veno's cures where others fail. That is why it has the largest sale in the world. Take it for—

Coughs and Colds
Bronchial Troubles
Nasal Catarrh
Hoarseness

Price 30 cents.

Difficult Breathing
Whooping Cough
Blood Spitting
Asthma

Large size containing 2½ times the quantity 60 cents. Sold by Druggists and Dealers everywhere, or direct, on receipt of price, from the sole agents for Canada, Harold F. Ritchie & Co., Ltd., 10, McCaul Street, Toronto.

Proprietors:—The Veno Drug Co., Ltd., Manchester, Eng.

VENO'S LIGHTNING COUGH CURE

FOR ALL PEOPLE, FOR ALL TIMES AND FOR ALL PURPOSES

Daily News Display Ads

Markets and Finance

EXPORT DEMAND SENDS WHEAT UP

Sales Larger Than Expected and Close is Firm at Advance After Weak Opening.

(By Daily News Leased Wire.)

CHICAGO, Ill., Jan. 9.—Indications that sales of wheat to go to the seaboard had been larger than was generally expected led to higher prices yesterday after a weak start. The close was firm, ¾ net advance, with May at $1.26 and July at $1.18¼.

Bulls in wheat were handicapped at first by lower quotations at Liverpool and by an apparent absence of any adequate purchasing likely to be for Europe. Announcements that two eastern railroads had lifted embargoes on export traffic in cases where specific steamers were named, did not immediately have a noticeable effect on the market here. On the contrary, general selling that included a number of stop loss orders kept prices for some time in a state of depression.

In the last half of the day, however, the fact developed that sales here Friday amounted to more than double the total which had been admitted, and that 700,000 bushels had been canceled out of store here yesterday for shipment. As a result bears were at no subsequent period able to exercise control.

WINNIPEG GRAIN CLOSE.

(By Daily News Leased Wire.)

WINNIPEG, Jan. 9.—Wheat: May, $1.21; July, $1.20¾.
Oats: May, 46.
Flax: May, $2.10½.

CHICAGO STOCKYARDS.

CHICAGO, Ill., Jan. 9.—Hogs: Receipts yesterday 35,000; weak, 10 to 15c decline. Bulk 6.65 to 7; light 6.50 to 6.90; mixed, 6.65 to 7.10; rough, 6.65 to 6.75; pigs 5.50 to 6.60.

Cattle: Receipts, 400; steady; native beef, 6.30 to 9.50; western steers, 6.15 to 8.10; cows and heifers, 3.10 to 8.40; calves 7 to 10.75.

Sheep: Receipts 1000; steady; wethers, 6.90 to 7.50; ewes, 5 to 6.85; lambs, 7 to 10.60.

AMERICAN BANKS SHOW BIG CASH GAIN

$17,500,000 Increase Is Above Expectations—Stocks Strong on Hope of Submarine Settlement.

(By Daily News Leased Wire.)

NEW YORK, Jan. 9.—A belief that the long existing submarine controversy between Washington and Berlin had been settled contributed in a great measure to strength and activity of yesterday's session, albeit some of the advances and much of the high pressure were reduced in the final trading. In the first half hour Friday's buying movement was renewed on a liberal scale, the shorts scrambling hastily to cover.

Some of the more prominent specialties were 5 to 8 points over Friday's minimum and the railways were firm but quiet. Labor troubles in the middle west emboldened the professional element to further short selling in the final hour, the market closing with an irregular tone. Total sales amounted to 350,000 shares.

Forecasts of the bank statement were fully confirmed, the actual cash gain of $17,500,000 exceeding most estimates. Actual reserves increased by almost $8,000,000. Anglo-French bonds which rose to 95⅞ featured the trading in bonds. Total sales, par value were $4,435,000.

United States registered 4s advanced ¼ on call during the week.

CANADIAN CAR RALLIES; CARRIAGE IS WEAKER

(By Daily News Leased Wire.)

MONTREAL, Ja 9.—A 3-point rally in Canadian Car, which sold as high as 79 under fairly brisk demand and further weakness in Carriage Factories were the principal features of the Saturday session on the Montreal stock exchange. Liquidation of Carriage which started late Friday continued in moderate volume. About 500 shares changed hands between 43¾ and 42¾ with the close at 43. Other stocks were dull and irregular. Cement and Scotia were firmer, the former selling at 39, while the latter improved ½ to 100¼. Iron and Steel of Canada were quiet and a fraction lower at the close while Locomotive was off ¼ at 59¾. Elsewhere the chief incident was the selling of Power, which lost ½, closing at 230½ bid.

The Canadian war loan was an active feature of the bond department. Dealings amounted to $21,100 par value, being quoted at 97½ or ¼ lower.

Total business was 2284 shares, 1000 mines and $36,700 bonds.

CANADIAN PACIFIC GOES TO 181¼ AT TORONTO

(By Daily News Leased Wire.)

TORONTO, Jan. 9.—There was a slight improvement in business on the stock exchange Saturday but the dealings were still restricted. The movements in prices were unimportant. Canadian Pacific closed firmer at 181¼ bid, against 180 bid Friday. Crow's Nest was ½ higher and General Electric dull at 110. Locomotive was ¼ lower as was also Scotia Steel. Total business, exclusive of mines was 975 shares.

NELSON NEWS OF THE DAY

The Mission Band of Trinity Methodist church will meet this afternoon at 2:30 o'clock.

When in doubt Gem theatre. (2159)

Skating every afternoon, 3 to 5 and evening 8 to 10. Rink phone 98. Season tickets for sale at door. (2168)

Nelson Brand Jam is made from the best Kootenay fruits and B. C. sugar by British Columbia labor. At all grocers. (2167)

H. Beck of Kaslo desires to thank all friends for their kindness and assistance during the illness and after the death of Mrs. Beck. (2175)

Fernie and Lethbridge draught beer and porter, big schooner, 10 cents. Fernie and Lethbridge bottled beer and porter 25c per bottle. Club Hotel. (2169)

R. D. McDonald, general contractor, Trail—I have the latest in moderate priced homes. Jobbing promptly attended to; estimates given; also shopwork of any description done (1978)

R. D. McDonald, general contractor, Trail—I have the latest in moderate priced homes. Jobbing promptly attended to; estimates given; also shopwork of any description done. (2170)

The Church Helpers of St. Saviour's will hold a tea in aid of the rectory fund on Friday afternoon, Jan. 14 at the residence of the Misses Cameron, High street, Fairview. (2179)

AT THE THEATRES

Big Crowd Sees "The Spoilers."

The Starland theatre on Saturday afternoon and evening was the scene of tremendous enthusiasm when "The Spoilers," the famous nine-reel motion picture adaptation of Rex Beach's famous novel was shown to record houses. The picture beyond the shadow of a doubt lived up to all that had been promised. From start to finish it was truly wonderful. The street scenes at Nome, the dance hall scenes, the dynamiting of the mines and the terrible fight between Glenister and MacNamara were all so vividly realistic that it can easily be realized why "The Spoilers" has enjoyed such success. There is not a weak character in the whole play. William Farnum as Glenister is tremendously strong. Kathlyn Williams makes an ideal Cherry Malotte. The same may be said of Bessie Eyton as Helen Chester. This masterpiece of filmdom should be seen by all in Nelson. There will be a special matinee today at 3:30 o'clock. Evening performances will be at 6:45 and 8:45.

FRUIT, THE GREAT PHYSICIAN

Healing Powers of Fruit Proved by "Fruit-a-tives"

The simple juices of apples, oranges, figs and prunes, when transformed into 'Fruit-a-tives' will relieve diseases of the *Stomach, Liver, Kidneys and Skin.*

The truth of this statement has been proved in thousands of cases of Indigestion, Dyspepsia, Torpid Liver, Constipation, Kidney and Bladder Troubles, Skin Diseases, Rheumatism, Neuralgia and Chronic Headaches.

The enormous sales of 'Fruit-a-tives,' are the best proofs of the value *of this fruit medicine.*

50c. a box, 6 for $2.50, trial size 25c. At dealers or sent postpaid on receipt of price by Fruit-a-tives Limited, Ottawa.

"Girl from Nowhere" Tonight

F. Stuart-Whyte's sensational musical comedy success, "The Girl from Nowhere," will be the attraction at the opera house tonight and tomorrow. The company of 18 people is headed by Miss Zara Clinton, Billy Oswald and Harry Hoyland, all great favorites in Canada from their past appearances with the "Versatiles." "The Girl from Nowhere" is strictly up-to-the-minute. The scenes are laid in San Francisco during the 1915 exposition. The plot concerns the Mexican revolution with a counterplot which centres around a young British officer, who is in San Francisco as inspector of remounts for his government. The action all takes place in San Francisco and several noted landmarks in the fair grounds have been reproduced in the stage settings.

There is a plot—a very real plot, with lots of thrills and just enough romance to send a warm glow coursing through the veins and to increase the heart beat perceptibly. But interwoven everywhere is the greatest asset of all entertainment—pure, refined and natural joy. Comedy is the keynote, and pretty girls, dazzling costumes, lavish scenic investure and the rest are merely details.

ZARA CLINTON
In "The Girl from Nowhere."

USUAL CONDITION IN BASEBALL DISTANT

Complete restoration of normal conditions in baseball cannot be expected to follow immediately on the signing of the treaty of peace between the Federal league and organized baseball.

Even the most optimistic followers of the game say that it will take from one to five years to bring things back to the place they were before the war started. Some of them say it will take 10 years.

It always is easier to drive people away from an amusement proposition than to win them back and baseball will find that some of the fans who became discouraged will be slow to regain confidence in the sport. One way in which the return of good conditions can be hastened is for the magnates to cease talking about the financial end of the game. One of the worst results of the war has been to bring the fiscal side of baseball too strongly before the public. The fans are tired of hearing about salaries and such matters and of having it dinned into their ears that the sole object in professional baseball is to make money.

Publicity of the right sort helps the game, but newspaper wrangling over the financial affairs of the club have a contrary effect. The only things about the game in which the public is interested are the players and the playing of the games. The internal mechanics of operating a club do not give anyone a thrill, unless it is some body who has money invested.

One of the first results of a restoration of peace will be a change of heart on the parts of the players themselves. Some of the athletes have acquired an exaggerated idea of their own importance and a very hazy concertion of their responsibilities. They have become wedded to the idea that hard work doesn't count and that the need give their best efforts only when convenient. Managers have had no control over their men because the good players have felt sure of being able to hop over to the Federal league if they didn't like their jobs in organized ball. Salaries in general have been to high and the men have a natural contempt for jobs that bring a lot of money that was not earned.

The Hudson's Bay Company.

And When You Smile, Another Smiles; And Soon There Are Miles And Miles of Smiles; And Life's Worth While, Because You Smile

AND HAVEN'T THE PEOPLE SMILED WHO VISITED OUR SALE LAST WEEK? WHY? BLESS YOU, JUST BECAUSE THEY WERE PLEASED. PLEASED WITH THE MERCHANDISE, PLEASED WITH THE BARGAIN PRICES, PLEASED TO HAVE THE OPPORTUNITY OF BUYING SUCH DEPENDABLE MERCHANDISE AT SUCH A GREAT SAVING.

TODAY WE ENTER UPON THE SECOND STAGE OF OUR SALE. WE HAVE GONE OVER THE STOCKS LEFT AND STILL FURTHER PUT THE KNIFE INTO ALL ODD LOTS. IF YOU SMILED LAST WEEK WE WILL MAKE YOU SMILE MORE THAN EVER THIS. SMILING IS CATCHING—COME AND SEE.

TO CLEAR WE OFFER YOU THIS COLLECTION OF LADIES' SUITS

Ladies, listen! Lend me your ear! Another Clean-Up in Ladies' Suits. Good, Sensible Suits for immediate and spring use. Medium weight, well cut and lined A1. Good selling at $12.50 to $22.50. One General Slaughter $9.75

Another Rack up to $33.50— For $14.95

This is an opportunity which you must not miss. You can buy today Quality Cloths and Serges which in a short time will cost you three times the amount. Test it. It won't cost you a nickel.

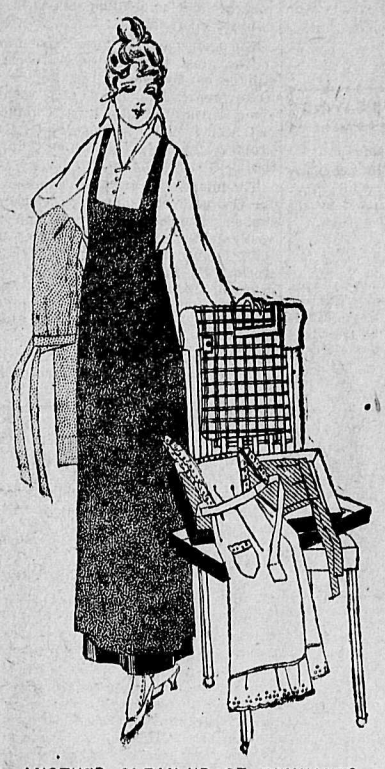

ANOTHER CLEAN-UP OF REMNANTS

During the past week we cut out many pieces of all classes of Dry Goods in our Clearance Sale. These will all be gathered together, measured up and ready for Monday's selling. They will be offered to you at "The Bay" Remnant Prices. You know what a saving this means to you. Be on the spot early.

ANOTHER PLUM FOR THE LADIES

One Piece Only, 50 inches wide, Black Coating with a Very Narrow White Stripe. Worth today $1.35 yard. Now 75c

This is another illustration of the "VALUE" we are giving you. The last pieces were sold out in an hour. It is the Quality of the "Merchandise" that tells. Lowness of price is nothing unless the Quality is there.

SPECIAL VALUES IN RUBBERS

Men's Storm Rubbers. Good quality Gum Rubber, heavy sole. To wear with ordinary boot. All sizes. Just, a Pair 95c

The Quality Will Sell Them

MEN'S DRESS BOOTS

Monday and Tuesday Only.—Men's Dress Boots in Gunmetal, Velour and Patent Leather. Black only; button or lace style. Values up to $5.00. All One Price—Your Choice, Just $3.95

MONDAY AND TUESDAY ATTRACTIONS IN THE MEN'S DEPARTMENT

An Assortment of Men's Shirts. No need to describe them. Values to $1.50 each. To Clear, Just 50c

All broken lines in various sizes. We want them out of the way to make room for New Spring Goods.

OVERCOATS

The Overcoats advertised sold well last week, but they must all go. You cannot afford to take any chances. Come and see. A first class Overcoat, lined all through with silk, for a TEN SPOT. Remember—Satisfaction or your money back is the "Bay" slogan.

BOYS' SCHOOL KNICKERS

It sometimes happens that Boys' School Clothes wear out and want replacing. Here's a chance: Boys' School Knickers, sizes 33, 34 and 35 only. Good hard wearing Tweed. Usual $1.25 pair. This Lot to Clear, Pair..... 60c

MEN, LISTEN!

Horsehide Mitts, heavy, lined wool. Usual $1.50. for $1.19
These are Our Standard Make and well known.

Another Lot—Stamped "Fireproof." Usual 75c a pair. Now 59c

Another Lot—Stamped "Boral Kid." Wool line, knitted cuff. Regular 65c. Now 49c

A Bundle of Men's Heavy Tweed Work Pants. All Wool. "The Oxford," has two hip pockets, strap at back, loops for belt. Usual $3.75 a Pair. Now $3.19

This is a Real Winner—Again we say "Money Back" if you are not satisfied.

Daily News Want Ads

These columns are devoted exclusively to classified condensed Want advertisements, which appeal directly to all classes of people, in the home, the office, the tradesman, the rancher and all professions.

To get immediate results at a minimum cost, the News Want Ad. will find a way.

Rates for
Classified Want Ads

Advertisements Under Any Heading:

Minimum charge 25c
One insertion, per word 1c
Six consecutive insertions per word 4c
26 consecutive insertions (one month) per word 15c
Birth, one insertion 50c
Marriages, one insertion 50c
Deaths, one insertion 50c
Card of Thanks 50c
Each subsequent insertion 25c
Death and funeral notice $1.00

All condensed advertisements are cash in advance, otherwise one cent per word per insertion straight.

In computing the number of words in a classified advertisement count each word, dollar mark, abbreviation, initial letter and figure as one word.

Advertisers are reminded that it is contrary to the provisions of the Postal laws to have letters addressed to initials only, therefore any advertiser desirous of concealing his or her indentity may use a box at this office without any extra charge if replies are called for; if replies are to be mailed to advertiser allow 10 cents extra, in addition to price of advertisement to pay postage.

The News reserves the right to pass on any copy submitted for publication.

Advertisements ordered (T.F.) till forbidden, must be cancelled or stopped in person or by written order.

SITUATIONS VACANT—MALE.
(Say You Saw it in The News)

NELSON EMPLOYMENT AGENCY—W. Parker, 309 Baker St., Phone 283.

WANTED—Teamsters, skidding; postmakers; cordwood cutters; Peter Sylvester and partner, wood cutting at mine.

WANTED—Tie makers. John Basely, Princeton, B.C. (2176)

MEN AND WOMEN make 500 per cent profit selling for only 50c my large cloth bound family medical book of over 1000 pages. This great book is illustrated with colored lithographs and contains chapters on the marriage question, sex relation, children, babies, hygiene and all diseases. First applicants get exclusive territory. Address P.O. drawer 76, Buffalo, N.Y. (2172)

SITUATION WANTED—FEMALE
(Say you saw it in The News.)

WANTED—Girl attending high school wants to work for board. Address box 2145, Daily News. (2145)

DRESSMAKING and plain sewing or sewing by the day. Mrs. F. Moore, Mill St. Phone L-336. (2160)

POULTRY AND EGGS.

FOR SALE—Single comb White Leghorn and White Wyandotte cockerels, $3 each. Some beauties can be seen at the O. K. Bakery. (2118)

FURNISHED ROOMS TO RENT.

FOR RENT — Suites of furnished housekeeping rooms in Annable block. Enquire room 32. (2166)

K. W. C. BLOCK — Housekeeping suites and rooms for rent. Terms moderate. A. Macdonald & Co. (2163)

FURNISHED SUITES for rent. Apply Kerr Apartments. (2164)

ARTICLES FOR SALE
(Say you saw it in The News.)

FOR SALE CHEAP—One nearly new English billiard table, one registering clock for billiard hall, one dozen pool room chairs, one set of ivory billiard balls. Wm. Mack, Nelson. (2140)

FOR SALE—A gasoline wood saw, truck and sleigh; only new this fall; cost $400 new. Will sell cheap for cash. A. Hedge, Rossland. (2171)

BUSINESSES FOR SALE.
(Say you saw it in The News)

FOR SALE—High class bakery and confectionery business in prosperous mining town in Kootenays. Bargain for quick sale. Only reason for disposal owner going to front. Apply box 2148, Daily News. (2148)

GENERAL REPAIR BUSINESS for sale at a bargain. Owner going to the front. Fully equipped for doing all repairs; doing good business. For particulars apply Taylor, the Tinker, Nelson. (2152)

FOR SALE—Best dairy business in Phoenix, B.C. For information address box 231, Phoenix, B.C. (2178)

HORSES AND CATLE.
(Say You Saw it in The News)

FOR SALE—Jersey-Ayrshire cow, freshened Dec. 23, and calf. Polled Angus-Holstein, heavy milker; also heifer 11 months old. J. Gilroy, Willow Point. (2177)

SITUATION VACANT—FEMALE.

HOUSEKEEPER WANTED on ranch, small wages and good home offered, work light; soldier's wife preferred; one child not objected to. Box 2149, Daily News. (2149)

BUSINESS PERSONALS.

NELSON MESSENGER CO.—Baggage and express. Prompt and reliable. Day and night. Phone 242.

E. K. STRACHAN, 120 Baker street, plumbers' supplies, estimates free; work guaranteed. Phone 262.

WHEN REPLYNG TO ADVERTISEments in Condensed Columns, kindly mention you saw it in The News—it will help you.

TAXIDERMISTS

PRICE BROS., Taxidermists—Taxidermy work, rug and robe making a specialty. Send for price list. Price Bros., Taxidermists, Rossland, B.C. (2068)

MISCELLANEOUS.

FOR SALE OR LEASE responsible tenant, the Aldridge building, at Trail; 20 rooms, running water, heated throughout. Also building on Main street, 25x80 feet. W. K. Esling, Trail B.C. (2143)

EXCHANGE Premo camera, complete developing outfit; guitar; Velox hockey skates, leg guards; above cost $50; also collection postage stamps, for Gramaphone and records or Empire typewriter. For particulars address Geo. McCready, Zincton, B.C. (2156)

LARGE OR SMALL STUMPS can be destroyed at the cost of a few cents each by our process; no hard labor necessary and no explosives used. Write for particulars. Ideal Stump Destroyer Co., 160 Broadway East, Vancouver, B.C. (2165)

APPLES TO DEALERS—Northern Spys, Ontarios, Baldwins. J. J. Campbell, R. R. 1. (2138)

WANTED FURS AND HIDES—Wanted to buy all kinds of raw furs, good price given. G. Glaser, Furrier, Nelson, B. C. (2127)

WHEN REPLYNG TO ADVERTISEments in Condensed Columns, kindly mention you saw it in The News—it will help you.

Unequalled for General Use

GALT COAL — BURNS ALL NIGHT

W. P. TIERNEY, General Sales Agent, Nelson, B.C.

Cars supplied to all railway points.

The Ark

Heavy Gray Cotton, per yard..10c
Heavy Flannelette, per yard..10c
Heavy Colored Ducks, per yd..25c
Overall Aprons, each 50c
Ladies' Cashmere Hose pair ..30c
Coasting Bobs, per pair....$1.50
SECOND HAND FURNITURE

J. W. HOLMES, Manager,
606 Vernon Street.

Nelson News of the Day

PATRIOTIC FUND RECEIPTS $4601.10

Secretary - Treasurer Acknowledges Contributions Received Until the End of Last Week

A total of $4601.10 has been received by the Nelson and district patriotic fund during its second year of activity up to the close of last week, according to the statement issued by the secretary-treasurer, J. H. D. Benson, together with the acknowledgement of contributions received during the past week, which follows:

Previously acknowledged, $4359.75.

Mrs. E. C. Arthur, $2; G. C. Arneson, $1.

J. T. Black, $3.50; Miss B. Barker, $1; Mrs. W. J. Barker, $5; W. J. E. Biker, $10; George A. Brown, $5; W. Ray Ball, $2.50; Miss E. S. Blackie, $2; G. K. Beeston, $1.50; C. D. Blackwood, $2.50; J. H. D. Benson, $5; R. G. Barker, $5.

F. Coleman, $2.50; W. M. Cunliffe, $21; L. O. Campbell, $10; E. W. Clayton, $2; Mrs. H. Cain, $2.

V. Epperson, $2; Mrs. A. D. Emory, $2.

Friend, $10.

J. C. Gore, $10; Mrs. E. Guenette, $1.

R. Harrison, $1; Mrs. S. Haydon, $1.

J. A. Irving, $5; C. D. Jarvis, $1; L. F. A. Johnstone, $1.

E. Keatley, $25; D. Kerr, $2; Mrs. D. Kerr, $1.

Mrs. and Mr. A. Leith, $10; L. Leduc, $1; Mrs. M. W. Lockwood, $5; I. J. Lucia, Jr., $2.

P. G. Morey, $2; S. C. Morris, $3; G. W. McBride, $5; F. C. Moffatt, $5; W. Matthews, $2; R. B. Morris, $1; Mrs. T. McDonald, $1.

Nelson Studio, $2.

Mrs. W. T. Oliver, $1; James O'Shea, $10; G. A. Ohren, $1.10; W. Oliver, $2.

Ed. Peters, $2; C. A. Phillips, $2; E. Park, $1.

C. D. Risk, $1; R. B. Reiley, $3; D. Roberts, $1.

H. Selous, $10; L. Smith, $3; N. C. Stewart, $6; M. E. Smith, $2; E. Sired, 50 cents; Mrs. Spurway, $2; R. H. Spurway, $5; W. B. Steed, $10; George Steed, $6; Mrs. Sinclair, $1; Miss F. A. Starkey, $1; Mrs. M. A. Sturgeon, $1; W. J. Sturgeon, $2.

J. H. Taylor, $3; H. P. Thomas, $2.

Mrs. M. J. Vigneux, $1; B. Volk, $1.

E. Wayne, $1. Total, $4601.10.

The secretary has made the following announcement: "If the name of any subscriber is inadvertently omitted from the published list the secretary-treasurer should be notified so that the necessary correction can be made. A careful record is kept of all amounts received but it is possible that an occasional omission may be made in the published list, which is the form of receipt given for subscriptions and donations. A formal receipt, however, can be obtained, if required, at any time for any amount paid to the fund upon application to the secretary-treasurer."

NELSON RECRUITS NEAR 100 MARK

Men Will Celebrate at Armories With a Social Evening When Century Figure Is Reached—Total 92.

When eight more recruits for overseas service, which will bring the total up to 100, are enlisted at Nelson the men intend holding a social evening at the armory to celebrate the occasion. Three more men joined on Saturday, bringing the total number of men in training in the city up to 92. The new recruits are as follows:

Donald James Trickett, New Denver. Next of kin, mother, Mrs. Minnie Trickett, New Denver. He is specially enlisted as bugler and has a brother serving in the scout section, 48th battalion, Canadian Expeditionary Forces. His grandfather was a Crimean and Indian mutiny veteran.

Albert William John Pascoe, Nelson. Employed for four years at the Kootenay Lake General hospital. Next of kin, cousin, Mrs. A. Wellard, Stanford Hope, England.

Clyde Jay Nixon, Clifford, Mich.; teamster. Next of kin, wife, Mrs. Emma Mary Nixon, Grand Forks. Transferred from independent company of rifles, Grand Forks.

ANGUS M'LAUGHLAN BURIED SATURDAY

The funeral of Angus McLaughlan took place Saturday morning from the Catholic church, Rev. Father Althoff officiating. The pallbearers were P. Rahl, J. McDonald, James D. Wightman, William Brodie, W. Kautz and T. J. Scanlan. A number of floral tributes were received from friends of the deceased, who had been well known in Nelson for a number of years.

FUNERAL SERVICE FOR MISS MINNIE HALL

The funeral of Miss Minnie Hall, who died last Friday at the Sisters' hospital after a short illness, took place on Saturday afternoon after a quiet service at the Catholic church, conducted by Rev. Father Althoff.

When in doubt—Gem theatre. (2159)

WOMEN'S INSTITUTE REPORTS MUCH WORK

Thirty-Seven New Members Enrolled at Annual Meeting Held on Saturday—Election of Officers

Firty-five members attended the annual meeting of the Nelson and District Women's institute held at Knights of Pythias hall on Saturday afternoon. The report for the year was read and new officers elected.

Considerable activity in patriotic work was reported by the secretary, Mrs. Hector McKenzie, including a linen shower held at the summer home of Mrs. G. A. Hunter, as a result of which several bales of linen for hospital work were turned over to the Red Cross society; two cots in Cliveden hospital were endowed and money voted to their support; the members took charge of the refreshment booth at the rose show and netted $45.05; the refreshment booth at the fall fair was also in charge of the members of the institute and the sum of $229.75 was realized. Christmas hampers were sent to local soldiers at the front and a number of other individual and collective efforts were reported.

At the meeting on Saturday the business of the past month was reviewed and a donation of $21 received from Mrs. Spurway and Miss Coppock, representing one-third of $63 realized by the sale of war pin cushions was acknowledged and a unanimous vote of thanks was tendered both women for their work. The money will be used for hospital supplies for the soldiers. It was decided to send 100 pairs of socks to the members of the 54th battalion immediately, with these will go 10 pairs which were sent in from Tarrys. At the meeting 37 new members were enrolled.

The treasurer's report showed a cash balance on hand of $152.97. The receipts for the year totaled $552.62, being made up of: Balance on hand, $44.37; fees, $44.50; grants, $58.50; rose show, $68; booth at fair, $229.75; concert, $28.05; sales, $30.85; card party, $12.60; donations, $21; and money in trust for building fund, $15. The expenditures amounted to $338.90, made up of the following amounts: Expenses for meetings, $27; stationary and postage, $6.20; printing and advertising, $15.05; lecturers' wages and expenses, $12.50; two cots in Cliveden hospital, $150; rose show, $47.95; booth at fair, $86.55; Red Cross, $10; trust fund, $15; and minor expenses, $29.40.

The following officers were elected: Mrs. Hector McKenzie, secretary-treasurer, by the vote of the meeting. Directors, from among whom the balance of the officers were elected, as follows: Mrs. Mohr, president; Mrs. Howe, vice-president; Mrs. James Johnstone, Mrs. A. Tregillus and Mrs. D. C. McMorris.

Social and Personal

George Martin of Silverton is a guest at the Strathcona.

Dr Thomas Guy of Grand Forks visited the city Saturday and is registered at the Hume.

S. H. Green of Kaslo spent the weekend in the city and was a guest at the Strathcona.

R. C. Crowe of Trail who has been spending a few days in the city returned home Saturday evening.

It is expected that H. J Wilton will have recovered sufficiently from his recent illness to leave his home within the next day or two.

Mrs. Fred A. Starkey, who is undergoing treatment at the Kootenay Lake General hospital, was reported last night as doing well.

J. T. Burgess of Athalmer, who is interested in the Lead Queen mine near Brisco, is visiting the city and is a guest at the Strathcona.

R. K. Neill of Spokane, who is interested in the Hudson Bay mine, returned from a visit to the property yesterday and is staying at the Hume.

George Hawthorne has undergone a successful operation at the Kootenay Lake General hospital and was reported as progressing favorably last night.

A. G. Peuchen of Toronto, lieutenant-colonel in command of the 2nd battalion Queen's Own Rifles, arrived in the city last night on his way to the coast and is staying at the Strathcona.

OTTAWA FAVORS NEW SYSTEM OF VOTING

A telegram received by Dr. N. Wolverton of Nelson states that the city of Ottawa has cast a vote in favor by a majority of 1230 of proportional representation in municipal elections but defeated the proposed division of the city along the lines laid down by the new form of election.

The following was the question voted upon: Are you in favor of electing the members of the board of control by the proportional representation method as outlined in the British municipal representation bill, the first member declared elected thereby being declared mayor?—Result: For, 5083; against, 3853. Majority for, 1230.

Book Bargains

WE ARE OFFERING TO THE PUBLIC A LARGE AMOUNT OF OUR STOCK OF BOOKS AT COST PRICE AND IN SOME CASES BELOW COST. WE ARE ANXIOUS TO REDUCE BEFORE STOCK TAKING.

CALL NOW AND GET THE BEST BARGAINS.

Canada Drug & Book Co.

MAIL ORDERS FILLED PROMPTLY.

PRESCRIPTIONS OUR SPECIALTY.

Children's Eyes

NEED ATTENTION AT THE FIRST SIGN OF TROUBLE

Defective vision does not convey the right message to the brain and the brain cannot act upon the suggestion received. We can safely say a large majority of children are handicapped in their studies on account of their eyes. Our eye examination is positive. We guarantee our optical work.

We now have time to attend to any optical work we could not handle during December.

J. O. Patenaude

EXPERT OPTICIAN and JEWELER.

O-ROW-NAY THEATRES

NELSON—TRAIL—FERNIE, B. C.

Programs for Today

Monday, Jan. 10

Trail Star

"A Gentleman from Mississippi"

A COMEDY OF WASHINGTON LIFE IN FIVE ACTS

THEODORE ROOSEVELT SAYS: "IT'S BULLY."

AT NELSON TUESDAY

AT TRAIL TUESDAY—"WHO PAYS?" NO. 3

Nelson Gem

Charles Chaplin in "His New Job"

THE MANNERS OF A MAN

HEARST SELIG WEEKLY

THE OPEN DRAWBRIDGE (One of the "Hazards of Helen" Series)

WEDNESDAY—"WHO PAYS?" NO. 3—LIFE'S SOCIAL PROBLEMS

MATINEE AT 3:30 EVERY DAY THIS WEEK

Fernie Orpheum

PROGRAM FOR TOMORROW—TUESDAY, JAN. 11

CHARLES CHAPLIN

IN "A JITNEY ELOPEMENT"

TWO ACTS OF SUPERLATIVE MIRTH

THE CHIMES—IN FIVE ACTS

By Charles Dickens

A Classic Photoplay from a Story Known and Loved by the Masses

IF YOU MISS THIS SHOW WE SHALL BE SORRY—FOR YOU!

Queen Heaters

The most satisfactory Cheap Heating Stove is the old reliable "Queen"—burns any kind of fuel, can be kept going at night and leaves little or no ash.

WE MAKE THESE UP IN FOUR STOCK SIZES IN OUR OWN TIN SHOP AND

The Prices Are Right

Wood-Vallance Hardware Co., Ltd.

WHOLESALE AND RETAIL NELSON, B.C.

Coal and Wood For Sale

WE AIM TO PLEASE AND GIVE SATISFACTION

Kootenay Columbia Fuel Co.

CHAS. F. McHARDY, Agent

PHONE 135 GREEN BLOCK, WARD STREET

A. S. Horswill & Co.

Jap Oranges, large boxes.....70c
Finest large juicy Navels, doz..45c
Malaga Grapes, per lb.....25c
2 lbs. for 45c
Italian Chestnuts, Filberts, Peanuts, per pound 20c
Almonds and Brazil Nuts, lb..25c
New California Walnuts, lb..25c
New laid Pullet Eggs, doz..50c
WE CAN SAVE YOU MONEY.

Poultry Food

We Have the Most Complete Stock of POULTRY SUPPLIES in the district. Get the best and keep your birds laying while egg prices are good.

The Brackman-Ker Milling Company, Limited

USE DAILY NEWS WANT ADS TO SELL, BUY, RENT OR HIRE

There Are More Bottles of 201 (the Great Cough and Lung Prescription) Sold Than All Other Cough Cures

There's a Reason Price 25c and 50c

CITY DRUG CO. For DRUGS, STATIONERY, Neilson's Chocolates, Phonographs, Etc.

NELSON'S BUSY STORE PHONE 34 P. O. BOX 1083

Miners' Special Watch

Seventeen Jewel Waltham dust proof case, strongest Watch from which time is expected.

OUR SPECIAL PRICE $12.00

A. T. NOXON

Mail Orders Filled Promptly.
Jeweler and Watchmaker,
Baker Street, Nelson, B. C.

MEMBER OF 54TH IS SERIOUSLY ILL

Pte. J. W. Weyman of the 54th Battalion Is Reported Seriously Ill in Casualty Lists

In the casualty lists issued last night, Pte. J. W. Weyman of the 54th battalion is reported suffering from a serious illness. Five men are reported dead, 38 wounded, six seriously ill, two suffering from shock and one from shell deafness. The lists follow:

2nd Battalion

Severely wounded—M. Ribout, Mattawa, Ont.

Sergt. H. L. Nicholls, Ottawa.

Wounded—P. White, England.

3rd Battalion

Wounded—L. Mackenzie, India.

5th Battalion

Severely wounded—P. C. Sales, Brandon.

Wounded—W. A. Ellis, England.

R. W. Alcock, England.

8th Battalion

Severely wounded—J. Clouster, Tunis Creek, Pa.

Wounded—W. Buckles, Deerfield, Man.

10th Battalion

Wounded—S. W. Jordan, Guelph.

13th Battalion

Wounded—G. W. Garley, Truro.

14th Battalion

Wounded—P. M. Raggett, England.

C. Cullen, Ireland.

A. Branchaud, Ottawa.

P. R. Bradbury, England.

Sergt. F. J. Nielson, Scotland.

Seriously ill—F. Harding, England.

15th Battalion

Severely wounded—O. Green, Finland.

16th Battalion

Seriously ill—J. Johnson, Winnipeg.

Accidentally wounded—Lieut. H. P. Lovell, Quebec.

21st Battalion

Wounded—N. Green, Halifax.

25th Battalion

Wounded—Corp. R. Worthington, Glace Bay, N. S.

26th Battalion

Killed in action—H. J. Berlin, Bathurst, N. B.

Died of wounds—J. Vickers, Campbellton, N. B.

Wounded — B. Quigley, Joggins Mines, N. S.

27th Battalion

Wounded—Corp. F. Holmes, England.

28th Battalion

Wounded—Sergt. C. Huddle, Calgary.

31st Battalion

Wounded—F. H. Campbell, Foley Lake, N.S.

Corp. J. Webb, West Jefferson, Ohio.

43rd Battalion

Seriously ill—Corp. Sid Farr, Winnipeg.

48th Battalion

Died—J. Walker, Moose Jaw.

3rd Field Company Engineers

Severely wounded—R. L. Stevenson, Winnipeg.

Canadian Heavy Battery

Suffering from shell shock—T. H. Sinnott, Toronto.

No. 4 Canadian Infantry Brigade

Died of wounds—W. H. Nugent, Barrie, Ont.

Lord Strathcona's Horse

Shell deafness—H. Pyke, England.

Princess Patricias

Severely wounded—A. J. Roland, Alix, Alta.

54th Battalion

Seriously ill—J. W. Weyman, England.

2nd Division Signal Company C. E.

Wounded—F. W. Naylor, England.

2nd Battalion.

Died of wounds—F. J. Southall, Quebec.

14th Battalion.

Wounded—J. Godine, Quebec.

J. Mathews, Washington, D.C.

S. D. Smith, St. John.

G. Steeves, Moncton.

Norman DeLong, Lindsay, Ont.

L. A. Belanger, Toronto.

24th Battalion.

Dangerously ill—J. H. Robertson, Scotland.

25th Battalion.

Wounded—A. Stubbert, Florence, N.S.

26th Battalion.

Wounded—H. Horn, Hamilton.

F. Riley, Moncton.

J. Thompson, Apossaque, N.B.

Royal Canadian Regiment.

Suffering from shock—E. Rowe, Toronto.

4th C. M. R.

Seriously ill—T. Hawkins, Toronto.

Work A Pleasure

is largely a matter of health; and in this a big factor is eating the right kind of food—food that repairs the daily wear and tear of body and brain—keeps one in trim.

Grape-Nuts

FOOD

made of whole wheat and malted barley, supplies all the rich nourishment of Nature's field grains, including their vital mineral salts, so lacking in many foods, but all-important in building up and sustaining brain, nerve and muscle tissue.

Grape-Nuts with cream or good milk supplies sound, well-balanced nourishment — makes for happy days and successful endeavor.

"There's a Reason"

MADE IN CANADA

Canadian Postum Cereal Co., Ltd., Windsor, Ont.

ROSSLAND COUPLE WED

ROSSLAND, B. C., Jan. 9.—A quiet wedding took place last night at the residence of Mr. and Mrs. W. Wood, First avenue, when Miss Gladys Norton was married to John McColm. Both are of Rossland. Mrs. Wood attended the bride and Alex McColm the bridegroom. Rev. W. Robertson officiated. The couple will reside in Rossland.

At the weekly practise of the junior choir and orchestra of St. Andrew's Presbyterian church at the home of Rev. W. Robertson, Saturday, E. H. Leu was presented with an address by Miss Ethel McLean and with a handsome pair of gold cuff links by Miss Florence Macdonald on behalf of the two organizations. Mr. Leu expressed his thanks, after which a musical evening and refreshments were enjoyed.

TODAY, 3:30 to 5:45 p.m. TONIGHT, 6:45 to 11 p.m.

Starland Theatre

ALL BOX OFFICE RECORDS SMASHED! AT SATURDAY EVENING'S PERFORMANCE OF

"The Spoilers"

BY REX BEACH

Large Crowds Were Turned Away and the Starland Was Packed from 7:00 to 11:00. We Expect an Even Greater Crowd Tonight SO COME EARLY

SPECIAL ANNOUNCEMENT

After considerable negotiations with the owners of this great masterpiece we are greatly pleased to announce that this afternoon we are enabled to hold a matinee at special prices.

Children and Enlisted Soldiers 10c Each
Adults 25c at All Performances
Matinee Starts Promptly at 3:30
Evening Performances, 6:45 to 8:45 and 8:50 to 11:00

TOMORROW ONLY—MAY IRWIN IN "MRS. BLACK IS BACK"
An Excruciatingly Funny Farce Comedy—Famous Players—Four Acts

Any of the newest Ballroom Dances can be learned in a few private lessons.

Miss Gladys Attree

Will be in the city for the Christmas season. For terms and appointment write P. O. Box 304, Nelson.

A. Bernheim

TRAIL.

Dealer in new and second-hand furniture, stoves, etc. Will buy, sell, exchange to suit and give good satisfaction and bargains. Also dealer in hides, pelts and wool at full value.

Dry Cow Hides, unsalted 20c
Green Salt Hides, per pound.....12c
Green Salt Calf Hides, per pound.15c
Green unsalted hides 2 cents less than salt cured.

Bulls and culls of above are one-third less than sound.

CORRESPONDENCE SOLICITED.

OPERA HOUSE

TONIGHT

The Original Musical Comedy.

The Girl from Nowhere

With an all star cast.

PRICES, 50c, 75c, $1.00

Seat Sale at City Drug.

Hockey

Special Train Tuesday, leaving Nelson 6:10 p. m. for great game between

Nelson and Trail

Round trip fare, $2.00. Return immediately after game.

You Take No Risk When You Trade Here

Most every man has read "fairy tales" about the wonderful values some stores offer or almost give their patrons.

The man who bites at this bait always learns something.

We sell nothing but good Clothes and Furnishings. There's not a risk in all our store.

The Best is Always the Cheapest

Emory & Walley

Advertisements Are Real Business-Getters