DAILY NEWS CLASSIFIED ADVERTISEMENTS Are An Effective Selling Force

# The Daily News

THE DAILY NEWS Covers Every Part of the Kootenay and Boundary District

LEGISLATIVE LIBRARY MAY 4 1915 385

VOL. 14 No. 13 NELSON, B. C., SATURDAY MORNING, MAY 1, 1915 [illegible]c. PER MONTH

Provincial Library 1-1-15

# DEADLY FUMES AND RAIN OF SHELLS AND LEAD DID NOT STOP CANADIANS

Held Trenches Against Furious Attacks and When Time Came to Charge They Cut Foe to Pieces, Despite Fearful Losses, Says Official Eyewitness.

## VALOR WAS DESPERATE AND RESOURCEFUL; BRAVE LEADERS FALL RALLYING THEIR MEN

Frontal Assault of First Brigade Is made Through Hell of Shot and Shell--Repeatedly Saved the Day. Undaunted by Losses or Perils They Win Glory.

(By Daily News Leased Wire.)

LONDON, April 30.—The following communication is from Sir Max Aitken, Canadian corresponding officer, now serving with the Canadian division in France and its publication is authorized by the war office:

The recent fighting in Flanders in which the Canadians played so glorious a part, cannot, of course, be described with precision of military detail until the time has been made possible by the ordination of relevant diaries and the piecing together in a narrative both lucid and exact of much which, so near the event, is confused and blurred. But it is considered that the mourning in Canada today for husbands, sons or brothers, who gave their lives for the Empire should have, with as little reserve as military considerations allow, the rare and precious consolation which, in the agony of bereavement, the record of the valor of their dead must bring and indeed, the mourning in Canada will be widespread, for the battle which raged for so many days in the neighborhood of Ypres was bloody, even as men appraise battle in this callous and life-engulfing w As long as brave deeds retain the power to fire the blood of Anglo-Saxons the stand made by the Canadians in those desperate days will be told by fathers to their sons for in the military records of Canada this defense will shine as brightly as in the records of the British army the stubborn valor with which Sir James Macdonnel and the guards beat back from Hugomont the division of Foy and the army corps of Reille.

**Performance Was Remarkable.**

The Canadians have wrested in the trenches, over the bodies of the dead and wounded, the right to stand side by side with the superb troops which in the first battle of Ypres broke and drove before them the flower of the Prussian guards. Looked at from any point the performance would be remarkable.

It is amazing to the soldiers when the genesis and composition of the Canadian division are considered. It contained no doubt a sprinkling of the South African veterans but it consisted in the main of men who were raw material at the outbreak of the war, were not trained as men to be engaged in scientific warfare. It was, it is true, commanded by a distinguished English general. Its staff was supplemented by some general staff officers of the British army. But in its higher and regimental commands were found lawyers, college professors, business men and real estate agents, ready with cool self-confidence to do battle against an organization in which the study of military science is the exclusive pursuit of laborious lives.

**Valor Desperate, Resourceful.**

With a valor how desperate with resourcefulness, how cool and how frightful, the amateur soldier of Canada confronted overwhelming odds may perhaps be made clear even by a narrative so incomplete as the present.

The salient of Ypres has become familiar to all students of the Canadians in Flanders. Like all salients it was, and was known to be, a source of weakness to the forces holding it but the reasons which have led to its selection were apparent and need not be explained.

April 22 the Canadian division held a line of 15,000 yards extending in a northwesterly direction from Ypres-Soulers railway to the Ypres-Poelcappelle road and connecting at its terminus with the French troops. The division consisted of three infantry brigades in addition to the artillery brigades. Of the infantry brigades the first was in reserve, the second was on the right and the third established contact with the allies at the point indicated above.

The day was a peaceful one, warm and sunny, and except that the previous day had witnessed a further bombardment of the stricken town of Ypres everything seemed quiet in front of the Canadian lines.

**Fume Plan Carefully Made.**

At 5 p.m. a plan, carefully prepared was put into execution against our French allies on the left. Asphyxiating gas of great intensity was projected into their trenches probably by means of force pumps and pipes laid out over the parapets. The fumes, aided by a favorable wind, floated backward, poisoning and disabling over an extended area those who fell under their effects. The result was that the French were compelled to give ground for a considerable distance. The glory the French army has won in this war would make it impertinent to labor on the compelling nature of the poisonous discharges under which these trenches were lost. The French did, as everyone knew they would do, all that men could do and the Canadian division officers and men look forward to many occasions in the future in which they will stand side by side with the brave armies of France.

The immediate consequence of this enforced withdrawal was of course, extremely grave. The 3rd brigade of the Canadian division was without any left or in other words, its left was in the air t became imperatively necessary to extend the Canadian line to the l ft rear. It was not of course practicable to move the 1st brigade from reserve at a moments notice and the line, extended from 5000 to 9000 yards, was naturally not the line that had been held by the allies at 5 o'clock and a gap still existed on its left.

**Had to Guard Rear.**

The new line, of which our recent point of contact with the French formed the apex, ran quite southerly and to the west. It became necessary for Brig.-Gen. Turner, commanding the 3rd brigade, to throw back his left flank southward to protect his rear. In the course of the confusion which followed upon the readjustment of the position, the enemy, which had advanced rapidly after its initial successes, took four British 4.7 guns in a small wood to the west of the village of St. Julien, two miles in the rear of the original French trenches.

The story of the second battle of Ypres is the story of how the Canadian division, enormously outnumbered—for they had in front of them at least four divisions—against immensely heavy artillery, with a gap still existing, though reduced, in their lines, and with dispositions made hurriedly under the stimulus of critical danger fought through the day and through the night and then through another day and night; fought under their officers until, as happened to so many, they perished and the men fought from the impulse of sheer valor.

**How They Retook the Guns.**

The enemy, of course, was aware, whether fully or not may perhaps be doubted, of the advantage its breach in the line had given it, and immediately began to push a formidable series of attacks upon the front.

If it be possible to distinguish, when the attack was everywhere so fierce, it developed with particular intensity at this moment upon the apex of the newly formed line running in the direction of St. Julien. It has already been said that four British guns were taken in

(Continued on Page Two.)

## GERMAN FLEET DID NOT SHELL DUNKIRK

Rumor Due to Misapprehension, According to Official British Report—French Statement Misunderstood.

(By Daily News Leased Wire.)

LONDON, April 30.—A British official statement given out this evening said:

"The shelling of Dunkirk is now reported by aviators to have been from a land gun and the reports that German warships were off that port were due to a misapprehension."

A statement issued by the British press bureau is as follows:

"The rumor that German warships bombarded Dunkirk is untrue. This rumor probably originated in a misreading of the French official communication issued today."

## PREPARE FOR FIGHT IN THE NORTH SEA

Dutch Lifeboats and Red Cross Craft Wait With Steam up for Orders.

(By Daily News Leased Wire.)

LONDON, April 30.—Another report having to do with naval activity in the North sea was contained in a press despatch received here today from Amsterdam. This message said urgent orders had been received at the Hook of Holland for the immediate preparation for service of four Dutch lifeboats and two Red Cross boats These vessels were directed to wait with steam up, so that they would be able to leave on a moment's notice.

The message added that there was no explanation of this order or news of a sea fight but that it was expected the vessels would be instructed to proceed to the North Hinder lightship in the North sea near the Franco-Belgian border.

### H. S. CLEMENTS TO RUN IN SOUTHERN RIDING

H. S. Clements, M.P. for Comox-Atlin, announced in Vancouver he will seek the Conservative nomination for the southern half of the subdivided riding. Under the new redistribution act Comox-Atlin has been divided into two constituencies Skeent and Comox-Alberni.

## ALLIES ADVANCE NORTH OF YPRES

Take Two Successive Lines of Trenches and Great Many Prisoners.

(By Daily News Leased Wire.)

PARIS, April 30.—The war office tonight made public the following statement:

"In Belgium to the north of Ypres our attacks have progressed on the whole front on a depth varying from 1600 feet to two-thirds of a mile.

"We have taken two successive lines of trenches and captured a great many prisoners.

"The correspondent of the Associated Press visited the summit of Hartsmannsweiler, which the enemy has not attacked for the last two days.

"One of our airships has bombarded the railroad and sheds in the region of Valenciennes.

"One of our aeroplanes, which was destroyed by an explosion, fell into the enemy's lines."

**No Change in British Lines.**

LONDON, April 30.—The semi-weekly report from the headquarters in the field of the British commander-in-chief, Field Marshal Sir John French, dated April 30, was given out here tonight as follows:

"The situation on our front has remained unchanged for the last 48 hours. The area around Ypres has been the scene of great artillery activity, but there have been no further operations as far as the armies are concerned.

"On our immediate left the French made counter-attacks today, supported by our artillery fire, which made sensible progress.

"Yesterday a German aeroplane was attacked in the air and, fired at by our guns, was brought down at our lines east of Ypres.

"Successful mining operations have been carried out southwest of Wytschaete and in the vicinity near Givenchy."

### VARSITY MEN WILL JOIN PRINCESS PATS

(By Daily News Leased Wire.)

EDMONTON, Alta., April 30.—Eight students of the University of Alberta are leaving here, probably tomorrow, for eastern Canada, eventually to form part of the 2nd university company for overseas service.

This company will be composed of students and graduates of the universities of the Dominion and will go forward as reinforcements for the Princess Patricias.

The announcement was made tonight by Dr. Tory, president of the university.

## MANY REFUSED FOR DEFECTIVE TEETH

Almost Forty Per Cent of Men Could Not Qualify

## AFRICAN VETERAN FIRST TO ENLIST

Men Who Signed Veterans' Association Roll Must Go to Recruiting Depot.

The recruiting depot at the armory will be open from 9 o'clock in the morning until 10 tonight. The military authorities will tonight issue a statement telling the number of men who have enlisted.

It is imperative that men who signed the roll of the Nelson Veterans' association some time ago present themselves before the recruiting officer, Lieut. W. Garland Foster. Signing the association's roll simply meant signifying willingness to go on active service. The next step is to go before the recruiting officer. This roll is now in the office of the recruiting officer and as the men who signed it present themselves their names will be checked off on it. Until a man signs on at the armory he is a private citizen.

J. A. Morgan, a South African veteran, was the first man to enlist at Nelson; D. B. Darley, formerly of the Bank of Commerce staff, Nelson, was second. Frank Curtis, Nelson, was third; Harold Guille, Taghum; A. B. Francis and R. F. Shatton, Harrop, were also among the first.

**Party Coming From Kaslo.**

D. C. McGregor, mayor of Kaslo, wired the recruiting officer yesterday that a party of men were coming from there to enlist. All men from Slocan and Kootenay and Arrow lake points wanting to serve should come to Nelson at once.

Capt. L. E. Bordeu of the Army Medical corps is medical examiner at Nelson. His offices are in the McCulloch block and are open from 9 a.m. until 12 a.m., from 2 p.m. until 4 p.m. and from 7 p.m. until 9 p.m.

It is stated that close to 40 per cent of the candidates for enrollment were refused because of defective teeth. The regulation says: "Loss or decay of 10 teeth will disqualify. Well-filled teeth will be considered as sound. Men with dental plates who have lost 10 teeth or more will not be passed." The regulation concludes by advising officers that it is better to err on the side of strictness than pass an unfit man.

Other physical requirements are good hearing and eyesight, sound heart and lungs, height of 5 ft. 3 in. and 33½ inches around the chest.

Recruiting officers are ordered to obtain from men who present themselves:

Written consent of married women to their husbands' enlisting; the written consent of parents to children under 21 years enlisting; the written consent of parents permitting children who are their only support to enlist.

The pay for men is $1.10 a day and 75 cents subsistence allowance.

At Grand Forks, where rations are being drawn, recruits will be alloted to the unit there and will not draw subsistence allowance.

## REPORTER AND CITY FATHER IN FIGHT

Alderman Frost of Calgary Wins Bout in City Hall—Outcome of Charges

CALGARY, Alta., April 30.—One of the by-products of the recall proceedings was a lively fist fight in the city hall this afternoon, which took place between Ald. Frist and H. F. Biddle, a newspaper man. The fight was the outcome of certain charges which Ald. Frost has made against Mr. Macaulay of the municipal street railway, the administration of which has been attacked by labor men.

The charges are to be the subject of a judicial investigation.

The alderman won the fight, his clever blocking and fast footwork showing to good advantage, while he was also effective in in-fighting.

The petition for the recall of Mayor Costello and Commissioner Garden is rapidly filling.

### LIEUT. CURRIE WAS FARMER

REGINA, Sask., April 30.—Lieut Currie, mentioned in tonight's casualty list, was in charge of A squadron of the 16th light horse, and was a farmer in the Moisomin district.

### GENERAL STEELE GOES TO FRONT

WINNIPEG, April 30.—Maj.-Gen. S. B. Steele, commander of the second division C.E.F., leaves for the front next week, sailing on May 13. Lieut. Harwood Steele Gen. Steele's only son will accompany him.

# ALLIES SUFFER HEAVY LOSSES IN STORMING TURK POSITIONS

Australasian, French and British Troops Win Strong Positions From Musselmans Along Dardanelles. Frontal Attacks made Against Foe.

## STRONG DEFENSES FALL BEFORE ASSAULTS MOSLEM COUNTER--ATTACKS REPULSED

Four Blockhouses at Sedd el Bahr Taken--Position Was Labyrinth of Caves, Ruins, Trenches, Pits, and Entanglements--Australians Fight Magnificently--Queen Bess Sinks Turk Transport.

(By Daily News Leased Wire.)

LONDON, April 30.—After serious fighting in which the Turks offered stubborn resistance, British troops, according to an official statement issued tonight, have finally established themselves on Gallipoli peninsula and made considerable advance toward the narrows of the Dardanelles, while the French have cleared Cape Kum Kaleh, on the Asiatic side of the straits, of Turks. Thus it may be said that the second and most serious attempt to force the Dardanelles has been fairly launched. The British forces lost heavily in the operation.

While this was proceeding the fleet, besides covering the landing of the troops, kept up a bombardment of the forts in the Dardanelles and prevented reinforcements from reaching the Turks from the sea of Marmora. One Turkish transport was sunk by the British battleship Queen Elizabeth, which is believed again to have been firing her big guns across the peninsula, directed by airmen. The transport was sunk off Maidos, a town well inside the narrows, which later the battleship Triumph bombarded and set on fire.

Besides the news from the Dardanelles the British public was well supplied with news today.

LONDON, April 30.—An official statement given out this evening by the British war department regarding the operations in the Dardanelles says:

"The army has been landed successfully at six beaches in the Dardanelles. The casualties of the army were heavy. The fleet casualties were confined to destroyers.

"A Turkish transport off Maidos has been destroyed by the battleship Queen Elizabeth."

The British war office tonight made public a further communication concerning the operations of the allies against the Dardanelles:

**Landing Highly Successful.**

"The disembarkation of the army in the Dardanelles began on April 25. Six different beaches were used and the operation was covered by the whole fleet.

"The landing was immensely successful on five beaches. On the sixth beach, near Sedd el Bahr, the troops could not advance until evening, when a final attack by the British infantry from the direction of Cape Tekeh relieved the pressure on their front. The arrangements for landing had concerted in the utmost detail between the fleet and the army.

"The result of the first day's operations was the establishment of strong forces of British, Australian and French forces at three fronts, namely, the Australian and New Zealand troops on the lower slopes of Sari Bair, to the north of Gaba Tepe, the British troops at Cape Tekah, at Cape Helles and near Morto Bay, and of the French force on the Asiatic shore at Kumkaleh, after a gallant attack toward Yeni Shehr.

**British Frontal Attacks Win.**

"During the afternoon of April 25 strong counter-attacks by the enemy began and hard fighting took place. Meanwhile the disembarkation of the army proceeded and was continually favored by good weather. At daybreak April 26 the enemy was still holding the villages and position of Sedd el Bahr, which was a labyrinth of caves, ruins, trenches, pits and entanglements. Aided by the gunfire of the fleet this position was stormed by the British in frontal attacks through undamaged wire entaglements. Sedd el Bahr was taken about 2 p.m., four prominent blockhouses being captured. The situation at this end of the peninsula thus was definitely secured and the disembarkation of French and British forces proceeded.

"On the morning of April 27, after repulsing a Turkish attack upon their left toward Cape Helles, the allied forces advanced and at 8 p.m. were established in an entrenched line running from a point about two miles north of Cape Tekeh to a small plateau above De Totts battery. From this line an advance since has been made to the neighborhood of Krithia.

**Australians Fight With Spirit.**

"Meanwhile the Australian and New Zealand troops at Sari Bair, who pushed on with the utmost boldness, after the landing on April 27, had been engaged almost constantly with the enemy, which made strong repeated counter-attacks which were all repulsed. The Australian and New Zealans troops fought with a fine spirit of determination.

"On the morning of April 27 fresh attacks were launched at Sari Bair, preceded by a heavy artillery fire. A hot engagement followed. The enemy came on boldly time after time, but the Australian and New Zealand troops repulsed them. The French troops at Kumaleh also were four times counter-attacked on April 26, but regained all their positions. Five hundred Turks, who in the course of one of these counter-attacks were cut off by the fire of the fleet, were made prisoners.

"The operation of the landing army in the face of modern weapons and in spite of wire entanglements, under the sea as well as on the land, and of land mines, was difficult.

**Casualties Were Very Heavy.**

"The fleet is filled with intense admiration over the achievement of the military party.

"The casualties in the army are necessarily very heavy. The casual-

(Continued on Page Four.)

## RUSSIAN SHELL FACTORY BLOWN UP

Many Killed and Injured and Heavy Damage, but Loaded Missiles Not Affected.

(By Daily News Leased Wire.)

PETROGRAD, April 30.—A number of persons were killed, many others injured and much material damage was done as the result of an explosion in an ammunition factory in the suburbs of Okhta tonight.

Several workshops were destroyed and many of the inhabitants of the neighborhood were hurt by flying debris. The number of persons killed has not yet been ascertained.

It is asserted that the stores of loaded shells were not affected and that work will be resumed in a few days.

## GENERAL FRENCH WIRES TO BORDEN

No Words Can Express Admiration Field Marshal Feels for Canadians' Gallant Conduct.

(By Daily News Leased Wire.)

OTTAWA, April 30.—Sir John French, replying through the war office to Sir Robert Borden's message of congatulation to the commander and the Canadian troops, cabled as follows:

"I thank you heartily for your telegrams which I have communicated to the Canadian troops. No word of mind can express the admiration I feel for their gallant conduct. Canada has indeed reason to be proud of its sons and their devoted bravery has done more than anything else could have done to weld together the British Empire."

Premier Borden tonight received the following cable from Sir Richard McBride, premier of British Columbia, who is in London:

"As further reports come in magnificent conduct of the Canadian troops at front becomes all the more general topic of conversation and complimentary press comment of the motherland and allies is in loud praise and honor of our gallant boys. Permit me to tender through you expression of profound sorrow with relatives and friends there of fallen. They died that Empire and liberty and freedom might live."

## MANY MORE RECRUITS NEEDED IN CANADA

Call for Another Contingent May Soon Be Given—Casualties Stimulate Enlistment.

(By Daily News Leased Wire.)

OTTAWA, April 30.—It is probable that by the middle of June Canada will have two full army divisions, or approximately 50,000 men, in France and Belgium. It will be recalled that Major-Gen. Hughes in replying to questions by Hon. Frank Oliver in the commons said the vote of $100,000,000 was based upon a plan to keep 50,000 Canadians at the front. The minister added that if Lord Kitchener asked for a larger contribution of men they would be forthcoming.

At the present time there is a full Canadian division at the front and there are several thousand men still in England who went with the contingent, or were sent later. According to cables which have been received these are being rushed to the front. Canada has two more contingents practically ready, a fourth is being recruited, while a call may shortly be made for a fifth contingent. Just how many complete divisions will be sent forward is not known at present. With 50,000 men several thousand men will be required every month to replace the wastage due to fighting and illness. A large portion of the third and fourth contingents now being raised will un-in the fighting line when the big "push" commences it is probable that doubtedly go forward as reinforcements.

The casualties to the Canadians continue to stimulate recruiting throughout the Dominion. Men all over the country are joining in larger numbers than since the war began. One hundred thousand men are now under arms and it is believed that if they are wanted an additional 50,000 can soon be found.

The militia department today received a request from the imperial authorities for 100 Canadian doctors and the call for volunteers will at once go out to the medical service. No less than 250 Canadians are already serving at the base and other hospitals. When the second contingents arrive on the other side the number of Canadian nurses will have reached 450.

### TURKS HAVE NINETEEN BRITISH AS PRISONERS

(By Daily News Leased Wire.)

CONSTANTINOPLE, April 30, via London, May 1.—Nineteen British prisoners, of whom four are officers, were brought here today from the Dardanelles.

## ZEPPELINS FLY OVER LOWESTOFT

Four Dirigibles Seen—Taube Visits Suffolk County—British Machines Bombard Ostend.

(By Daily News Leased Wire.)

LONDON, April 30.—Four zeppelin dirigibles flew over Lowestoft, Suffolk county, tonight, according to unofficial reports.

The Exchange Telegraph says a German taube aeroplane visited Suffolk county yesterday afternoon but dropped no bombs. Two British airmen are said to have gone up in pursuit of the hostile craft.

In reply of the zeppelin visit to Suffolk, allied airmen have visited Belgium and bombarded Ostend and some other towns and also attacked towns in southern Germany.

### LABOR MEN STRONGLY OPPOSE PROHIBITION

(By Daily News Leased Wire.)

CALGARY, Alta., April 30.—By an overwhelming vote the trades and labor council tonight declared against prohibition. Twenty-four local unions, representing over 3000 workers, supported the brewery workers' union in a resolution opposing prohibition, which will be voted upon in the province in July.

## CAPT. LOCKE MISSING, LED KOOTENAY-BOUNDARY BOYS

In last night's casualty list appears the name of Capt. P. J. Locke of Crawford Bay who is listed as missing. He went from Nelson with the first contingent and was at the head of one of the Kootenay-Boundary companies when the 7th battalion went to the front. Before coming to British Columbia he was in the Royal Warwickshire regiment.

**Heavy List Given Out.**

OTTAWA, April 30.—Another heavy casualty list containing the names of 5 officers was given out at the militia department tonight.

Of the names mentioned 14 were killed four wounded and missing, 12 wounded and 25 missing.

Winnipeg, Victoria, Vancouver and Toronto are the cities hardest hit in this list, which brings the total casualties among Canadian officers well over the 200 mark or over 30 per cent of the officers of the first contingent. In the roll of honor received tonight the name of Lieut. D. C. O'Grady of Winnipeg is transferred from the column of wounded to wounded and missing. The list is as follows:

**5th Battalion.**

Wounded—Lieut. J. M. Currie, 16th light horse, Regina.

Lieut. W. Ellis.

**7th Battalion.**

Killed—Capt. R. V. Harvey, 88th Victoria.

Lieut. C. C. Holmes, 88th Victoria.

Lieut. H. A. Bromley, 88th Victoria.

(Continued on Page Two.)

## GOVERNMENT TO RUN PART OF TRANSCONTINENTAL LINE

(By Daily News Leased Wire.)

OTTAWA, April 30.—The department of railways tonight made the important announcement that as the Grand Trunk Pacific had declined to take over on a lease the government will take over tomorrow, May 1, the operation of the eastern division of the National Transcontinental railway from Winnipeg to Moncton. At the same time the government will also take over and operate the Lake Superior division of the Grand Trunk Pacific between Superior Junction and Fort William, including the terminals at the latter place. The jurisdiction of the general officers of the Canadian government railway will extend over the new lines. The Grand Trunk Pacific employees on the line between Fort William and Winnipeg will be absorbed into the government railway staff as will also the staff which has under an arrangement with the railway department been operating about 300 miles east and west of Cochrane for the contractors.

For the past year the Intercolonial railway has been operating the line between Moncton and Levis. A quantity of rolling stock, including 15 locomotives, left Moncton yesterday and will be taken across the river at Quebec by the National Transcontinental ferry. The officials who will inaugurate the service also left Moncton yesterday for points along the National Transcontinental line.

# WORLD'S GREATEST KIDNEY REMEDY

**"Fruit-a-tives" Have Proved Their Value In Thousands of Cases**

## WONDERFUL RECORD OF A WONDERFUL CURE

**Only Remedy That Acts On All Three Of The Organs Responsible For The Formation Of Uric Acid In The Blood.**

Many people do not realize that the Skin is one of the three great eliminators of waste matter from the body. As a matter of fact, the Skin rids the system of more Urea (or waste matter) than the Kidneys. When there is Kidney Trouble, Pain In The Back and Acrid Urine, it may not be the fault of the kidneys at all, but be due to faulty Skin Action, or Constipation of the bowels.

"Fruit-a-tives" cures weak, sore, *aching Kidneys, not only because it* strengthens these organs but also because "Fruit-a-tives" opens the bowels, sweetens the stomach and stimulates the action of the skin.

"Fruit-a-tives" is sold by all dealers at 50c. a box, 6 for $2.50, trial size, 25c. or will be sent postpaid on receipt of price by Fruit-a-tives Limited, Ottawa.



# Freckle-Face

**Sun and Wind Bring Out Ugly Spots—How to Remove Easily**

Here's a chance, Miss Freckle-face, to try a remedy for freckles with the guarantee of a reliable dealer that it *will not cost you a penny unless it re*moves the freckles; while if it does give you a clear complexion the expense is trifling.

Simply get an ounce of othine—double strength—from the Poole Drug Co., Ltd., or any druggist and a few *applications should show you how easy* it is to rid yourself of the homely freckles and get a beautiful complexion. Rarely is more than an ounce needed for the worst case.

Be sure to ask the druggist for the double strength othine as this is the *prescription sold under guarantee of* money back if it fails to remove freckles.


### FIRE RAGES AT COLON

(By Daily News Leased Wire.)

COLON, April 30.—A large fire is raging in the heart of the city. Six blocks, containing many important stores, business houses and banks, have been destroyed. The damage done thus far is estimated at $750,000. A high wind is blowing and the remainder of the town is threatened.

### RELATIVE OF WINNIPEG MAN HEADS REUTERS

(By Daily News Leased Wire.)

WINNIPEG, April 30.—H. Pullatt, commercial and traffic superintendent of the Grand Trunk Pacific telegraph, with headquarters here, has received word that his uncle, Walter Francis Bradshaw, has been appointed manager and secretary of Rueter's Telegram company of London. Mr. Bradshaw was secretary of the great news gathering organization at the time Baron de Reuter, who was managing director, took his own life, and now succeeds to the general management.

**This is the Box to get if you have any Kidney or Bladder Trouble**

There's nothing else like it—nothing just as good, that will do you as much good. There is only this one prescription known as Gin Pills. You can get it at all dealers in the box shown above.

Be sure to ask for "GIN PILLS" and see that the box you are offered bears the legend "GIN PILLS", together with the name, National Drug and Chemical Co. of Canada, Limited, on band around the box.

At all dealers—50c. a box, 6 for $2.50—Gin Pills may also be had in the United States under the name 'GINO' Pills—trial treatment sent free if you write National Drug and Chemical Co. of Canada, Limited, Toronto. 258

**Gin Pills** FOR THE KIDNEYS


## AFTERNOON NEWS SUMMARY

**Gist of Despatches in Day Telegraphic Service.**

The German naval base at Zeebrugge has been shelled by the allied fleet.

London officially denies Dunkirk was shelled by the German fleet.

Marked progress apparently has been made by the allies in their efforts to win the Dardanelles by land operations. Reports indicate that the British have succeeded in establishing two lines across the Gallipoli peninsula, on the European side of the Dardanelles, one near the top, the second at the other end, near the entrance to the sea of Marmora.

**Begin Offensive From Prussia.**

An official statement from the Belgian government says that a German attack from Streenstraat was repulsed. It is said 4000 were almost annihilated by the Belgian artillery.

The German forces in the east have inaugurated another general offensive movement along the Prussian border. The movement is believed in Petrograd to be aimed at the Baltic provinces of Russia, rich in crops and other supplies.

Two British steamers, a freighter and a trawler, have been sunk by German submarines. In both instances the crews escaped.

## CAPTAIN LOCKE OF KOOTENAY MISSING

(Continued from Page One.)

Lieut. W A Jassop, 85th, Victoria
Lieut R P Latta, 6th Vancouver
Wounded—Capt J W Warden, 6th Vancouver
Lieut. G. H. Leslie, 6th, Vancouver.
Wounded and missing—Capt. T. V. Scudamore, 6th, Vancouver.
Lieut. J. C. Thorn, 11th, Vancouver.
Missing—Major P. Byng-Hall, Victoria.
Capt. P. J. Locke.
Lieut. E. D. Belley, 11th Vancouver.
Lieut. H. C. V. Macdowall, 6th, Vancouver.
Lieut. R. F. Steeves.

**8th Battalion.**

Killed—Lieut. J. E. Reynolds, 90th, Winnipeg.
Wounded—Major J. H. Matthews, 31st British Columbia.
Lieut. G. Durrand, 90th, Winnipeg.
Lieut. C. M. Harris, 90th, Winnipeg.
Wounded and missing—Lieut. W. de C. O'Grady, 90th, Winnipeg.
Missing—Capt. G. W. Northwood.
Lieut. J. K. Bell, 90th, Winnipeg.
Lieut. G. F. Andrews, 90th, Winnipeg.
Lieut. W. A. Mackenzie, 90th, Winnipeg.
Lieut. H. F. Lowen, 96th, Port Arthur.
Suffering from gas fumes—Lieut. L. S. Dear, 96th, Port Arthur.

**10th Battalion.**

Killed—Capt. H. A. C. Wallace, 106th Winnipeg.
Capt. F. Pott, 21st, Medicine Hat
Lieut. G. T. H. Naismith, 46th, Port Hope.
Lieut. G. A. Caldwell, 12th, Brandon.
Lieut. R. Hoskins, 106th, Winnipeg.
Lieut. D. C. McColl, 21st Medicine Hat.
Lieut. A. L. Bell, 16th, Toronto.
Wounded—Major D. H. Ormond, Portage la Prairie.
Lieut. D. H. Sinclair, Toronto.
Capt. C. J. Arthur.
Missing—Hon. Capt. D. W. Irwin, Y.M.C.A.
Lieut. C. Fryer.

**14th Battalion.**

Killed—Lieut. G. W. Stairs, Halifax.
Wounded—Capt. G. McComb, 3rd, Montreal.

**15th Battalion.**

Wounded and missing—Major J. E. K. Osborne, 48th, Toronto.
Missing—Lieut. R. R. McKessock, Sudbury.
Capt. A. R. McGregor, 48th, Toronto.
Capt. G. N. Alexander, 48th, Toronto.
Capt. A. M. Daniels, 97th Sudbury.
Capt. R. Y. Cory, 48th, Toronto.
Lieut. F. W. McDonald, 48th, Toronto.
Lieut. H. A. Barwick, 48th, Toronto.
Lieut. F. J. Smith, 48th, Toronto.
Lieut. E. O. Bath, Toronto.
Lieut. C. V. Fessenden, 48th, Toronto.
Lieut. F. V. Jones.
Lieut. G. T. Langmuir.
Lieut. G. P. Taylor.
Wounded—Lieut. W. M. Aver, 48th, Toronto.
Lieut. W. S. Choenberg.
Lieut. E. W. Dicke, 48th, Toronto.
Lieut. H. M. Scott 48th Toronto.

The following additional casualties were announced by the militia department tonight:

**1st Battalion.**

Wounded—Lieut. Peter W. Pick, Elora, Ont.
Pte. James Flin, Stratford, Ont.
Pte. Archibald McLellan, Corunna, Ont.
Pte. Thomas H. Evans, London, England.
Pte. C. J. Marshall, London, England.
Pte. T. M. Williams, Bangor, Wales.
Pte. Harry Lee, London, England.

**2nd Battalion.**

Killed in action—Lieut. William J. Boxsee, Campbellford, Ont.

**3rd Battalion.**

Wounded—Pte. N. W. Hanna, Toronto.
Pte. Hamil Lasoff, Baltimore, Md.
Pte. H. E. Nunn, Oakwood, Ont.

**4th Battalion.**

Wounded—Pte. Leon Archibald, Wolfville, N.S.
Sergt. John A. Guilfoyle, Strathmore, Fort George, B.C. (formerly 11th.
Pte. William J. Hocking, St. Dudeaux, Devenport, England.

**7th Battalion.**

Dangerously wounded—Pte. Robert Paton, Bervie, Scotland.

**8th Battalion.**

Wounded—Pte. George Humphrey (formerly 11th battalion) Winnipeg.
Pte. Henry Sawyer, —— Wis.
Capt. G. K. Watson, St. Paul, Minn.

**10th Battalion.**

Wounded—Pte. Alex. Hayman, Balmoral Mills, N.S.
Major William W. Nasmith, Windsor, Ont.
Sergt. G. B. Revell, Wycklow, Ireland.
Sergt. Frank Mortimer, Melksham, Wilts, England.
Pte. George Cummings, Linglithgowshire, Scotland.
Pte. Robert Shields, Calygown, Ireland.
Pte. J. A. Navis, Rickmansworth, Perth, England.

**13th Battalion.**

Report of death of Capt. W. H. Clarke-Kennedy now reported incorrect.

**14th Battalion.**

Dangerously wounded—Pte. R. C. Norman, Jamaica, B.W.I.

**15th Battalion.**

Wounded—Lieut. Hamilton Shoenberg, Toronto.
Sergt. William Graser, Toronto.
Pte. Henry McNeil (formerly 17th battalion) Westville, N.S.

**16th Battalion.**

Wounded—Pte. J. P. Kane, Amherts, N.S.
Killed in action—Sergt. Thomas S. Hubbard, Vancouver.

**2nd Brigade C.F.A.**

Wounded—Driver Fred Myers, Sydney, N.S.

**3rd Infantry Brigade.**

Wounded—Capt. Harold French McDonald, Fort Qu'Appelle, Sask.

**First Field Company C.E.**

Wounded — Lance-Corp. Robert A. Bolton, Strathroy, Ont.

**2nd C.F. Ambulance.**

Wounded—Sergt. E. L. Shortill, Toronto.

An additional casualty list follows:

**1st Battalion.**

Wounded—Pte. E. L. Kosovich (formerly 8th), next of kin not stated.
Pte. Thomas C. Ward, Earls Springs, Ont.
Sergt. Harry Swason, Combie, Ont.
Pte. David Robertson, Montreal.
Pte. George Hancock, Galt, Ont.
Company Sergt.-Major William Chivers, Waterloo, Ont.
Pte. John Thornton, Woodstock, Ont.
Pte. Archibald Mackinnon, Canoe Cove, P.E.I.
Pte. E. R. Clarke, Dundas, Ont.
Pte. Charles Mutton, Windsor, Ont.
Lance-Corp. Edward Banks, Stratford, Ont.
Pte. G. E. A. Simers, Preston, Ont.
Lance-Corp. William Whitle, Galt, Ont.
Pte. J. T. Cooke, Coplestone, Ont.
Pte. A. J. Dye, Chatham, Ont.
Pte. T. E. Sexton, Chatham, Ont.
Pte. Thomas Boyce, London, Ont.
Corp. James O'Neil, Dundas, Ont.
Pte. W. W. Richardson, Dundas, Ont.
Pte. Ernich Frier, Stratford, Ont.
Pte. L. A. Steele, Broughdale, Ont.
Pte. N. Sydney Coleston-Lloyd, Walkerville, Ont.
Pte. A. M. Barras, Detroit, Mich.
Pte. Roger Bricker, St. George, Ont.
Pte. E. Phillip Thompkins, Edmonton, Alta.
Died of wounds—Pte. John Foynihn, Elora, Ont.

**2nd Battalion.**

Wounded—Lieut. Otis G. Wheelan, Ottawa.
Capt. William H. Hooper, Ottawa.

**4th Battalion.**

Seriously wounded — Pte. Harry Blunt, Mexbro, York, England.

**3rd Battalion.**

Wounded—Pte. James Harold Wood, Ottawa.
Pte. G. E. Gurd, Toronto.

**5th Battalion.**

Wounded—Pte. E. Giles, Ottawa.

**8th Battalion.**

Wounded—Major G. E. Mothersill, Ottawa, Ont.
Pte. F. J. Keene, Transcona, Man.

**10th Battalion.**

Killed in action—Pte. Sydney Grafton Haill, Saskatoon, Sask.
Pte. M. B. Clarke, Medicine Hat, Alta.
Pte. Alfred Mulme, Winnipeg, Man.
Pte. W. A. Watson, Perth, Scotland.
Wounded—Sergt. S. F. Young, Bristol, England.
Pte. Andrew Heron, Ogden, Alta.
Sergt. R. R. Robbins, North Hamilton, Ont.
Pte. S. W. White, Sarnia, Ont.
Pte. F. Branagan, Winnipeg, Man.
Lance-Corp. E. Johnson, Winnipeg, Man.
Pte. Nichols Purmall, Little Plume, Alta.
Pte. Alex Mollison, Aberdeen, Scotland.
Pte. James Goodall, Bowgate, England.
Pte. John Sutton, Perth, Scotland.
Pte. John O'Connell, Liverpool, England.
Pte. Frank Scott, Cornwall, England.
Pte. Stuart McDonald Fox, Liverpool, England.
Pte. Ames Aitkenhead, Greenoch, Scotland.
Pte. William R. Ridwell (formerly 11th), Godalming, England.
Pte. William Lea (formerly 11th), St. Helens, England.
Pte. Noel Taylor, Mackaley, Straits Settlements.
Corp. Alex Cliff, Wokening, England.
Pte. Alexander Andrews, Moncton, Scotland.
Pte. Robert Miller, Old Cumnerrock, Scotland.
Pte. A. E Webster (formerly 11th), London, England (seriously).
Pte. John McBain (formerly 11th), Saskatoon, Sask.

**13th Battalion.**

Wounded—Capt. Harry E. Jamieson, Montreal.
Pte. Gilbert Larin, Montreal, Que.
Pte. J. H. Hamilton, Montreal.
Pte. Robert McKenzie, Outremont, Que.
Pte. J. M. Clark, Arnprior, Ont.
Pte. M. V. Eccles, Jamestown, Ont.
Lance-Corp. J. M. McArtney, Dundon, Scotland.
Pte. J. E. Robinson, Nottingham, England.
Pte. Walter Nicholson, London, England.


**Chiclets**

REALLY DELIGHTFUL
THE DAINTY MINT-COVERED CANDY-COATED CHEWING GUM

**Make a Corner Cosy**

Collect the Cushion Cover Coupons with every Chiclet Package

MADE IN CANADA


Pte. Sam W. Wells, Gateshead-on-Tyne, England.

**15th Battalion**

Wounded—Pte. W. M. Barnett (formerly 17th), Toronto.
Pte. Augustus Brooks, Toronto, Ont.
Pte. Alfred Crockford, Toronto, Ont.
Pte. Alfred McMillan, Collingwood, Ont.
Pte. B. Barnes, McNab, Ont.

**16th Battalion**

Died of wounds—Pte. John Henry Avery, North Edmonton.
Wounded—Pte. Charles D. Lindle, Winnipeg.
Pte. Archibald D. Packer, Winnipeg.
Pte. J. F. C. Kirk, 1177 West 49th street, Seattle, Wn.
Pte. J. A. Osborne, Sterling, Ont.
Pte. R. M. Allen, Winnipeg, Man.
Pte. W. McSloy, Winnipeg.
Pte. George A. N. McLeod, Winnipeg.
Pte. James Ferrier, Winnipeg.
Pte. John H. Richardson, Keating postoffice, B. C.
Sergt. George McDonald, Invernay, Scotland.
Pte. John Philbin, Bolton, England.
Pte. B. J. Yard, Ilminster, England
Pte. W. J. James, Henley, England.
Lance-Corp. Alex McMillan, Inverness-shire, Scotland.
Lance-Corp. Colin S. Matheson, Dunerdon, Scotland.
Piper William McIver, Dybridge, Scotland.
Piper James M. Lowe, Port Errol, Scotland.
Pte. C. A. Beddbrook, London.
Pte. F. D. Patterson, Edinburgh, Scotland.
Pte. W. M. Shortt, Middlesex, England.
Pte. William Smith, Falford, Dorset, England.
Pte. Sydney C. Bate, Plymouth, England.
Pte. P. S. Standford, Bromley, England.
Pte. John McLaunchland, Perth Place, Scotland.
Pte. Robert Stewart, Killen, Scotland.
Pte. J. Brown, Watford, England.
Pte. Peter James Scott, Peterhead, Scotland.
Pte. Donald Lindsay, Glasgow, Scotland.
Pte. M. G. Jenkins, Southampton, England.
Pte. Gilbert Olive, Victoria, Australia.

## DEADLY FUMES DID NOT STOP CANADIANS

(Continued from Page One.)

a wood comparatively early in the evening of April 22. In the course of that night and under the heaviest machine gun fire, this woods was assaulted by the Canadian Scottish, 16th battalion, of the 3rd brigade and the 10th battalion of the 2nd brigade, which was interrupted for this purpose on its way to a reserve trench. The battalions were respectively commanded by Lieut. Col. Leckie and Lieut.-Col. Boyle and after a most fierce struggle in the light of a misty moon they took the position at the point of the bayonet. At midnight the 2nd battalion under Lieut. Col Watson and the Toronto regiment (Queen's Own, 3rd battalion) under Lieut.-Col. Rennie, both of the 1st brigade, brought up much needed reinforcements and though not actually engaged in the assault, were reserve.

**Line Never Wavers.**

All through the following day and night these battalions shared the fortunes and misfortunes of the 3rd brigade. An officer who took part in the attacks describes how the men about him fell under the fire of the machine guns, which in his phrase, played upon them "like a watering pot." He added, quite simply, "I wrote my own life off." But the line never wavered; when one man fell another took his place and, with a final shout, the survivors of the two battalions flung themselves into the wood. The German garrison was completely demoralized and the impetuous advance of the Canadians did not stop until they reached the far side of the wood and entrenched themselves in the positions so dearly gained. They had, however, the disappointment of finding the guns blown up by the enemy and later on in the same night a concentration of artillery fire, swept the wood as a tropical storm sweeps the leaves from a forest, and made it impossible for them to hold the position for which they had sacrificed so much.

The fighting continued without intermission all through the night and to those who observed the indications that the attack was being pushed with ever growing strength it hardly seemed possible that the Canadians, fighting in positions so difficult to defend, and so little the subject of deliberate character, could maintain their position for any length of time. At 6 a.m. Sunday it was apparent that the left was becoming more involved and a powerful German attempt to outflank it developed rapidly. The consequences if it had been broken or outflanked need not be insisted upon. They were not merely local.

It was therefore decided, formidable as the attempt undoubtedly was, to try and give relief by a counter attack upon the first line of German trenches now far, far advanced from those previously occupied by the French. This was carried out by the Ontario 1st and 4th battalions of the 1st brigade, under Brig.-Gen Mercer, acting in combination with a British brigade. It is safe to say that the youngest private in the ranks, as he set out for the advance knew the task in front of him, and the youngest subaltern knew all that rested upon its success.

**Col. Birchall Falls.**

It did not seem that any human being could live in the shower of shot and shell which began to play upon the advancing troops. They suffered terrible casualties. For a time every other man seemed to fall, but the attack was pressed ever closer and closer. The 4th Canadian battalion at one moment came under a particularly withering fire. For a moment—not more—it wavered. Its most gallant commanding officer, Lieut.-Col. Birchall, carrying, after an old fashion, a light cane, coolly and cheerfully rallied his men and at the very moment when his example had infected them fell dead at the head of his battalion.

With a hoarse cry of anger they sprang forward (for indeed they loved him) as if to avenge his death. The astonishing attack which followed, pushed home in the face of direct frontal fire made in broad daylight, by battalions whose names should live forever in the memories of soldiers, was carried to the first line of German trenches. After a hand to hand encounter the last German who was seen was bayonetted and the trench was won.

**Attack Saved the Day.**

The measure of this success may be taken, when it is pointed out that this trench represented the German advance at the apex in the breach which the enemy had made in the original

(Continued on Page Four.)


# Week End Bargains

**Friday and Saturday Shoppers Will Find Some Exceptional Values Awaiting Them**

## Millinery

PRICES CUT IN TWO

Twenty Trimmed Hats—new models—a choice variety. *Regular $3.00 to $9.50.*
Cut Price .....$1.50 to $4.75

NEW SUMMER SHAPES CONSTANTLY ARRIVING

## Girls' School Dresses

In Strong Gingham and Print. Nicely trimmed well made; all sizes.
Our Price .....50c, 90c and $1.00

## Raincoats

ALL FRESH STOCK—EVERY COAT GUARANTEED

Regular $17.50—Special Price .....$12.95
Regular $13.50—Special Price .....$8.95
Regular $10.50—Special Price .....$7.50

## Umbrella Special

ONLY ONE DOZEN LEFT—A SPECIAL LINE

Regular $3.00 value for .....$1.95

## Ladies' Coats

The latest advices indicate that as the season advances the general demand for coats is greatly increasing. Here is your opportunity. Our entire collection on sale at

**25 Per Cent Discount**

# SMILLIE & WEIR

LADIES' WEAR SPECIALISTS



# Penmans Hosiery

**Finer Hosiery Means Better-fitting Footwear**

You wouldn't expect foot comfort in shoes worn over ill-fitting hose. Penmans Hosiery is shaped-in-the-knitting to conform to every curve of foot and leg. Reinforced where necessary and seamless. *NOTE—Nobody nowadays wears seamed hose.*

Penmans Hosiery is unshrinkable, also has greater durability than you are perhaps accustomed to. Its silky smoothness and sleek, velvety feel tell unmistakeably of superior yarns.

Try naming the make—say "Penmans" and mean it. You'll get better hose.

Made in cotton, cashmere, lisle and silk, for men, women and children.

Penmans Limited
*Hosiery, Underwear, Sweaters*
Paris, Ont.

**All Penman's Products Are Made-in-Canada**



**2 in 1**

BLACK
WHITE
TAN
10c

# SHOE POLISHES

For the Easiest, Quickest, Most Brilliant and Lasting Shine—Choose 2 in 1 Shoe Polish! In the "Easy-Opening" Box. All Dealers, 10c. per Box.

THE F. F. DALLEY CO., LTD.
BUFFALO, N. Y. HAMILTON, CAN.

386

MADE IN CANADA
REFUSE ALL SUBSTITUTES AND DEMAND
ROYAL YEAST
THE BEST YEAST IN THE WORLD
E.W. GILLETT CO. LTD.
TORONTO, ONT
WINNIPEG MONTREAL

# COTTONWOOD CREEK MAKES SHOWING

**Trail Shipment Recently Gave Good Results—New Lead on Perrier Property**

Encouraging reports come from Cottonwood creek of good results being attained at both the St. Anthony and Perrier groups, according to Fred A. Starkey.

He stated that the St. Anthony made a trial shipment of free milling gold ore to Trail recently and received a splendid report. The actual value per ton was not given out but it is said to be entirely satisfactory. The St. Anthony is held in lease and bond by Alex Stewart and William Maher of Nelson.

At the Perrier group below the St. Anthony a new drift from the shaft has located a lead between 3 and 4 ft. wide. The mine is equipped with mill and water power and the ore is treated on the ground, Mr. Starkey stated.

## STEAMER ASHORE

(By Daily News Leased Wire)

SAULT STE. MARIE, Mich., April 30.—The steamer Glenfillan, upbound with package freight, went aground last night on Vidal shoals above the locks on the Canadian side. A lighter has started removing the vessel's cargo.

A large fleet of steamers, anchored under Whitefish point during yesterday's northwest gale, left there today after the wind had subsided.

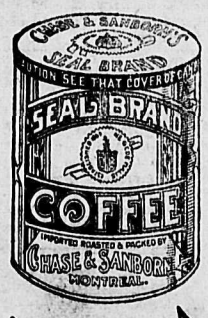


A CUP OF COFFEE may mean almost anything —— Good, Bad or Indifferent. But a cup of

SEAL BRAND COFFEE 157

MEANS JUST ONE THING—the most delicious beverage ever poured into a coffee cup.
CHASE & SANBORN
MONTREAL

ASTHMA COUGHS
WHOOPING COUGH SPASMODIC CROUP
BRONCHITIS CATARRH COLDS
Vapo-Cresolene 14
Est. 1879
A simple, safe and effective treatment avoiding drugs. Used with success for 35 years.
The air carrying the antiseptic vapor, inhaled with every breath, makes breathing easy, soothes the sore throat, and stops the cough, assuring restful nights. Cresolene is invaluable to mothers with young children and a boon to sufferers from Asthma.
Send us postal for descriptive booklet
SOLD BY DRUGGISTS
VAPO-CRESOLENE CO.
Leeming Miles Bldg, Montr'l

# AT HEADQUARTERS OF BRITISH ARMY

**No Ostentatious Display as in Old Days, Even Commander-in-Chief Having Humble Dwelling.**

The following article, written by E. Ashmead-Bartlett in the London Daily Telegraph, describes the work of the British headquarters in France, where Sir John French and his staff control and direct the movements of the greatest army Britain has ever placed on the field of battle.

"On arriving at headquarters we were taken to the hotel, where rooms had been reserved. Everything has, in fact, been done for our comfort by the indefatigable officer who is in charge of all the arrangements for the tour. We were at once received by the chief field censor. Then, having taken possession of our rooms and baggage we commenced a round of visits to all the principal officers of the headquarters staff, the chief actors in this tremendous drama of war, who, for six months, have been making history on a stage without limelight, hidden from the outer world, and from the curiosity of an eager public.

"All lovers of the sensational and showy in war would be bitterly disappointed if they came to headquarters. The great scenes so beloved by the painters of 100 years ago are gone forever. There are no Napoleons riding about surrounded by immense staffs on prancing steeds, rivalling one another in the picturesqueness of their attire. There are no aides-de-camp or orderlies dashing up every minute on war-worn steeds, conveying messages straight from the field of battle. Neither do you hear the thunder of guns or see long processions of wounded saluting their emperors or generals as they are conveyed to the rear.

**"Great Business Proposition."**

"Formerly, too, the commander-in-chiefs and their generals always occupied the finest chateaux that could be found in the theatre of war. Now these have to be avoided on account of the peril from the air, and the bigger position a man occupies in the army the more assuredly you will find him hidden away in some humble lodging that cannot be distinguished from a hundred others in the same street.

"All color, all show, all the glittering non-essentials have disappeared from war forever. It is just a great business proposition that must be carried through with a maximum of efficiency and a minimum of waste and delay. Formerly one always associated generals with longevity. They led healthy lives in the camp and in the open air, and their mental labors were balanced by long hours spent in the saddle, on the march, or on the battlefield at the head of their troops.

"But now generals remain shut up for days in their offices, or receiving information at the telephone or by wire from all parts of the vast front. They never ride, and it is a great problem for all those engaged in this incessant mental toil to keep physically fit. Even when the presence of a commander-in-chief is actually necessary on the battlefield he never rides there, but is whisked away in a motor car, and in a very short time has to take to the earth like a hunted rabbit to avoid aviators, long range shells, bullets and all the horrible devices which human ingenuity has been able to devise for the slaughter of its own species.

"You can get the excitement of the war only by staying in London. To visit headquarters is like going on a rest cure, so quiet and dignified is this little French town in comparison. There are no special editions, no rumors, no bands, no masses of recruits marching to martial music, no darkened streets. Everyone, from the commander-in-chief downward, has a definite duty to perform, and his mind has no time to waste on the thousand and one trifles and possibilities of air raids and submarine attacks, or the time-limit of Italy's neutrality, which send us into ecstasies of delight or depths of despair at home.

"Headquarters give you the impression of being in the quietest and most religious town in the whole world. If I ever have time I shall count the churches, but their bells ring all day and most of the night. The streets seem almost deserted. You do not even see many British soldiers. Here and there are officers just passing from one of the great administrative branches of the army to another. The generals—the men that control the destinies and who are responsible for the lives and upkeep of hundreds of thousands of men—pass to and fro, hardly distinguishable in plain khaki, except for the red and gold on their caps.

"Immediately on our arrival we were received by Sir John French. The commander-in-chief of the greatest army Great Britain has ever placed in the field, an army six times as large as was ever led to victory by Marlborough or Wellington, lives in a very small house that can be distinguished from its neighbors only by the two sentries at the gate. On entering, you find yourself in a tiny hall filled with comforts, which have been sent out for the troops. On the right is a small room used by his aides-de-camp. In front is a small dining room, and opening from this the field marshal's private working room, which contains a large table covered by a huge map, on which are marked the latest positions of all the units under his command.

**Simplicity of Living.**

"For the immensity of the task and the huge responsibilities that Sir John French bears on his shoulders, his quarters seem ridiculously humble and small. But in this respect, as well as in so many others, the field marshal has set the whole army a notable example—namely, extreme simplicity in living and a determination at all costs to keep fit. Those who imagine that the generals and their staffs live in luxury and comfort, while their troops and freezing and suffering every imaginable hardship in the trenches have an entirely mistaken idea of the lives led by those in the responsible commands.

"For instance, the rations issued to the last newly-joined recruit and to the commander-in-chief are identical. The soldiers are just as well fed as the generals, and if the latter are housed more comfortably, it is only because the immense task of leading a modern army necessitates the work being carried on miles away from the firing line in a house instead of in a trench."

# WANDERING STREETS SEEKING $5,000,000

**Robert McAllan, Former Toronto Resident, Returns on Foot in Seach of Rich Legacy.**

Robert McAllan, formerly a resident of Toronto, lately of some small town in Michigan, is walking the streets of Toronto looking for a firm of lawyers which, he believes, has $5,000,000 held in trust for him, which was left him by a great uncle who grew rich and died in Australia some years ago.

He appeared in the office of the city solicitor today and told his story. He had just arrived from Michigan, he stated, having made the trip part way by road and part way on foot. "I walked my shoes to pieces," he told the Daily News. "It was a rough trip."

Mr. McAllan claims that when his great uncle died he had property valued at about $25,000,000, which was to be divided among five relatives. Just a few days back he heard that his brother in Toronto had come into his share of $5,000,000, had run through it and died here about five years ago. This brother, he stated, is supposed to have been given his share of $5,000,000 to hold for him until he could be located. The brother died without this having been done and the money, Mr. McAllan presumes, is being held for him by his brother's attorneys.

Mr. McAllan was a little shy of telling of the affair. "If I give you all the details," he explained, "somebody else will come along and get the money."

**Advised to Get Lawyers.**

Officials in the city solicitor's department advised him to find a firm of reputable lawyers and put his case in their hands. Mr. McAllan was undecided whether to take this step. He did not know any reputable lawyers, he said.

He left the building just at noon and wandered off west along Queen street, looking for the lawyers who have his money. He is a small man of average build, distinctly English in accent, about middle age, has a reddish moustache and wears clothes that bear out his story of the long walk from Michigan.

## MINING PROSPECTS BRIGHT

Is there an individual in existence today who is so blinded by pessimism that he will not see the era of prosperity that is ahead of the mining industry? Compare prices of today with those of January 1 and we find that copper has advanced nearly 5 cents a pound, spelter 5½ cents, lead ½ cent, tin 17 cents and antimony 9 cents. Based on the rather slim production of 1914, this would mean an added revenue in 1915 to producers of copper, lead and spelter of approximately $100,000,000. And the end is not yet, for prices are bound to go higher and, in addition, production will largely increase.—Mining and Engineering World.

## GIFT OF REGIMENT HALF CENTURY AGO

Few are aware that is not the first occasion on which Canadian troops have been quartered at Shorncliffe camp in England. However, it is a fact that the 100th Canadian regiment was stationed there in 1859 under the command of Col. Baron de Rotenburg and a very noteworthy occurrence took place in connection with the regiment which is now known as the Leinsters.

When the late King was Prince of Wales and had arrived at the proper age he was in due course created a British officer. His royal highness' first public act in this capacity was to visit Folkestone and Shorncliffe for the purpose of presenting colors to the 100th (Canadian) regiment.

The presentation of the colors took place on Jan. 10, 1859. The Prince of Wales arrived at Folkestone railway station that day, being attended by a large staff. The then mayor and the town council were present to receive the illustrous visitor and a loyal address was read. In his reply to the address his royal highness expressed the pleasure it gave him to meet a mayor who had fought at Trafalgar. Then, with an escort of cavalry, the prince and his distinguished party rode over to Shorncliffe.

Immediately on his royal highness and staff arriving on the parade ground he received the first general salute given to him since he was gazetted. The prince rode slowly down the line and inspected it. Then commenced the grand ceremony of the day. The 100th regiment having formed on three sides of a hollow square, the drums of the regiment were brought forward and piled upon each other, the colors being laid crossways upon them. Major Dunn and Capt. Weguelin stood a little in advance with drawn swords, the two premier ensigns in the rear and in their rear the guards and color sergeants, with the regimental sergeant-major, with fixed bayonets. After the chaplain had blessed the colors the Prince of Wales dismounted, and, advancing, presented the colors to the ensigns, who received them kneeling.

His royal highness then said: "Lord Melville, Col. de Rotenburg, and officers and soldiers of the 100th (Canadian) regiment. It is most gratifying to me that by the Queen's most gracious command my first act since I have had the honor of holding a commission in the British army should be the presentation of colors to a regiment which is the spontaneous offering of the loyal and spirited Canadian people and with which, at their desire my name has been specially associated. The ceremonial in which we are now engaged possesses a peculiar significance and solemnity, because in confiding to you for the first time this emblem of military fidelity and valor I not only recognize emphatically your enrolment into our national force, but celebrate an act which proclaims and strengthens the unity of the various parts of the vast empire under the sway of our common sovereign. Although, owing to my youth and inexperience, I can but very imperfectly give expression to the sentiments which this occasion is calculated to awaken with reference to yourselves and to the great and flourishing province of Canada, you may rest assured that I shall ever watch the progress and achievements of your gallant corps with deep interest and that I heartily wish you all honor and success in the prosecution of the noble career on which you have entered.

# UNDER ORDERS TO STICK TO THE GUN

**Canadian Artilleryman Describes Dangerous Work as "Delightful"—Search for Smart Sniper**

"I am on a delightful job at present," writes E. L. McNachtan of the 4th battery, C. F. A., first contingent, to a friend in Lindsay, Ont. "I am in charge of a single gun, which is placed away in front of the battery, near the infantry trenches. It is used in case the Germans break through our infantry line. We can't fire the gun until our own infantry has retreated to a line of trenches alongside the gun. This would bring the Germans within a few hundred yards of our gun before we could open fire. Take it from me, it would be a hot corner if we should have to fire. Our orders are to stick to the gun until we receive a direct order to retire. That means practically until we are all shot down.

**An Elusive Sniper**

"To add to the comfort of this spot there is a German sniper somewhere out in front of us, and on our side of the trenches. He gives us a good deal of trouble that we could easily dispense with. So far he hasn't hit any of us, but we have all had very narrow escapes. One night he was so close that we could hear the brass cartridges clink on the ground when he ejected them from his rifle. That must have been within 100 yards of us. He has made me lie down in the mud a dozen times to escape his bullets.

"I have been out three times trying to find him, but although he fired several shots that spurted up the ground about me, I couldn't find him. It was dark of course, but not a flash could I see from his rifle. Several parties from the trenches have been out looking for him but have failed to locate him. He kept a man of one of the parties down on his face for half an hour. Every time the fellow moved the sniper fired at him. I believe this fellow is responsible for a great many of the casualties among the infantry.

**Joke on Kaiser**

"One of the German 'coal boxes' or 'Jack Johnsons' dropped between two infantry officers in front of us. It knocked one down without hurting him and buried itself 14 feet in the ground. We dug it up and unloaded it. Instead of the high explosive that we expected to find in it there was only a quarter of a pound of ordinary black powder. Someone was playing a joke on either the kaiser or on us. A great many of their shells don't explode. This particular one was six inches in diameter and weighed between 80 and 90 lbs. When it is flying through the air it makes a rumbling noise like an engine. We could hear it coming long before it dropped. When these brutes do explode you would think that the end of the world had come. The explosion is ear-splitting. Their bark is far worse than their bite, unless they burst in a confined place, such as one of the gun pits or in a house. Then they raise h—ll; kill everyone within a radius of 30 yards and blow everything to pieces. Here's hoping that they don't take it into their heads to drop one into ur gun pits. Of course it would save the expense and trouble of a funeral. We would be pretty well blown into the landscape and what was found of us would have to be picked up on a bloting paper. We should worry!

**"Gentle Reminders"**

"Sometimes it is hard to realize that there is a war going on at all. There is not a shot fired for hours. Suddenly there will be a burst of rifle fire or shells will begin to explode around us. We put up with it as long as our patience lasts, then we give them a few rounds to shut them up; after that all will be quiet again.

"We get quite a number of 'gentle reminders' out here, in the shape of bullets fired at our trenches from the German trenches. If they are fired high the ycome singing over our heads. When their guns start firing at ours we usually come in for a bombardment. All the first shells burst short of our guns, which brings them around us. Two dropped very close to our shack. One of them burst, throwing great clods of earth 30 or 40 ft. into the air and dropping them all around us. The other dropped into a ditch full of water. It threw up a regular Niagara on a small scale. Both of these were dead in line for us. I shudder to think what would have happened had they put another 30 yards of range on their guns."

## FISHER NAMED HOSPITAL SUPERINTENDENT AT CALGARY

(By Daily News Leased Wire.)

CALGARY, Alta., April 30.—Dr. Alexander Fisher of Calgary was appointed medical superintendent of the Calgary hospital by the hospital board this afternoon at a salary of $250 a month. Dr. Fisher accepted the appointment and will take charge June 1. He is a specialist in children's diseases. As superintendent he will be in charge of five hospitals in this city.

1911 AND 1915

Changing flags—Sir Wilfrid Laurier abandons Reciprocity for the time being.

THE NEWS JOB DEPARTMENT

*Can Supply All Your Office Requirements in*

Loose Leaf Binders and Forms of All Kinds
Ledger Sheets - - - Cash Journal Sheets
Invoices - Receipts - Special Cheques
Special Forms Ruled and Printed to Order
(Single, Duplicate or Triplicate, and Punched to Fit Any Style of Binder)

*There Are No Better Machines Made for the Purpose Than Those Working in The News Press Room and Bindery. No Matter What Kind of Printed Work You Require, See Us Before Placing Your Next Order : : : : : : : :*

The Daily News Job Department

# The Daily News

Published every morning except Sunday by The News Publishing Company, Limited, Nelson, B.C., Canada.

ROBB SUTHERLAND,
Editor and Manager.

Business letters should be addressed and cheques and money orders made payable to The News Publishing Company, Limited, and in no case to individual members of the staff.

Advertising rate cards and sworn detailed statements of circulation mailed on request, or may be seen at the office of any advertising agency recognized by the Canadian Press Association.

Subscription rates 50 cents per month; $2.50 for six months; $5 per year.

SATURDAY, MAY 1, 1915


## IT IS NOW UP TO KOOTENAY AND BOUNDARY.

The department of militia has authorized the formation of a Kootenay and Boundary battalion for overseas service, Col. W. Mahlon Davis has been appointed commander and recruiting has commenced.

It is now up to the men of Kootenay and Boundary to come forward and enlist.

The opportunity which has been given to send to the front a Kootenay and Boundary battalion is an honor to which the district must respond. Let the 1100 places in the ranks be filled promptly.

Men will be needed in numbers which will increase with the intensity of the fighting. The battles in which the Canadians suffered heavily last week indicate the large number of men which will be required from Canada to keep the Dominion forces at full strength after the "big drive" has commenced. Already preparations are being made at Ottawa for enlisting a fifth contingent.

The men of Kootenay and Boundary know their duty to their King and their Empire and to the comrades who are giving their lives for the cause in France and on the plains of Flanders.

There should be no holding back, no delay. Recruits are needed at once.

## THE QUESTION OF DOMINION GENERAL ELECTION.

The question of the date of a Dominion general election is still undecided, but in the meantime the Liberal leaders through the press and the platform are doing all in their power to postpone an appeal to the people. Sir Wilfrid Laurier and the majority of his followers do not consider that the omens are propitious for their party at this time.

The position of the Liberal leaders and organs has been illogical, inconsistent and savoring of insincerity. The position taken by the party has been that it may do everything in its power to discredit the government and wean from it the confidence of the people but that the government must not take up the challenge and ask the electorate to give a mandate to Sir Robert Borden to complete his work.

The end of the normal parliamentary term has been reached. The war has placed upon Canada new burdens and new responsibilities apart from sending troops to the front. Until there has been a dissolution of the house the Laurier majority in the senate will retain the power which was used to prevent Sir Robert Borden from giving effective naval aid to the Empire and to kill other measures which the people elected the government to put into effect.

The government may well give serious consideration to going before the people in order that its hand may be strengthened for the great task which lies before it.

## ELECTION WOULD NOT AFFECT WAR PREPARATIONS.

If a Dominion election should be decided upon it would not make the slightest difference to Canada's participation in the war.

Australia and New Zealand have both held elections since the outbreak of hostilities. In neither of those countries was recruiting hampered nor the efficiency of the authorities in carrying out the war preparations impaired. While the people discussed and voted upon the great issues of the day the preparations went steadily forward and the contingents, which this week have been fighting at the Dardanelles, were equiped, trained and despatched to Egypt for the winter, while other contingents were enlisted and prepared for departure.

An election in Canada does not divide the country into two fiercely hostile camps. As one newspaper has pointed out, Canada is not Mexico. An election does not mean civil war or riots and outrages. Canadians, like the Australians, can discuss their differences of opinion without impairing their loyalty and without losing any of their power to aid the Empire.

## ARISTOCRACY'S FAULTS DO NOT INCLUDE COWARDICE.

If the British aristocratic idler is decadent, as it has often been declared, that decadence does not lie in the direction of cowardice. The name of many a lord and baronet and duke and viscount has appeared on the British rolls of honor, many a story from the front has told of gallant actions of members of noble houses.

From Will Crooks, M.P., a Labor leader, has come a tribute to "Bertie from Rotton Row." Mr. Crooks declares "We are all members of the same family and we are getting to understand one another better." He said at Hull recently:

> In this great war, this holy war, we are fighting for the liberties of the world, we are all in it—the man from the field, from the factory, from the foundry, from the ship, from the railway and "Bertie" from Rotton Row. You perhaps don't know Bertie. I have often made fun of him, with his eyeglass, diamond pin and white spats—Yes, I made fun of Bertie, but where is he tonight? —In the trenches. He has given up wealth and luxury and idleness and tonight you will find him in the trenches side by side with your pals and mine.

The Empire in her hour of need has called to her sons and among those who have answered is "Bertie." He is fighting with a self-sacrifice and courage and endurance which those who had observed him engaged in frittering away his life in various amusements feared he was incapable of developing.

"Bertie" has made good.

---

Enlist today.

---

Your King and country need you, men of Kootenay and Boundary.

---

The open season for fish stories begins today.

---

The idea that some of the women of the district should work the colors for the Kootenay and Boundary regiment is excellent and should be promptly carried out.

---

The Australians and New Zealanders, like the Canadians, have in their first big battle proved themselves worthy of the name of soldiers of the British Empire.

---

Dr. Bernhard Dernburg has discovered that Germany went to war "for the freedom of the sea." To free the ocean of all the merchant ships that the kaiser's submarines can catch is, of course, part of the program.

---

Many a costly frontal attack such as that made by the British troops at the Dardanelles and by the Canadians in France last week must be carried out before the British Empire can finally prevail over its foes. And Kootenay and Boundary will do its share in supplying the men.

---

Another of the bravest and best in Kootenay and Boundary appears on the Canadian honor roll in the person of Capt. P. J. Locke of Crawford Bay, who is listed as missing. Capt. Locke was one of the first to volunteer and went to the front at the head of one of the companies from this district.

---

The appeal on the spiritual side is to the ancient and inbred qualities of our race which have never failed us in times of stress—namely, self-mastery, self-sacrifice, patience, tenacity, willingness to bear one another's burdens, the unity which springs from a dominating sense of a common duty, never-failing faith and an inflexible resolve.—Mr. Asquith.

---

Hon. Frank Oliver's paper, the Edmonton Bulletin, declares that when the admiralty three years ago advised Sir Robert Borden that the most effective naval aid which this country could give to the Empire would be three dreadnoughts it was simply saying what the government of this country "wanted it to say." Canada may well be thankful that it has in control a government which has a higher opinion of the British admiralty than is expressed by the newspaper controlled by the Liberal ex-minister.

## WHAT THE PRESS IS SAYING.

### Will Not Weaken Britain.

Is it suggested that an election in 1915 could disturb or destroy the unity displayed in the patriotic exercises of knitting socks, buying war stamps and otherwise supporting Canada's supreme interest in the cause of Britain and her allies? Canadians may be divided by the issues of a general election without ceasing to be united by the issues of this war.—Toronto Telegram.

### A Test of Patience.

Hon. George P. Graham is quoted as having tried to arouse the electors of Sturgeon Falls against the government on the ground that it has imposed war taxes. "Every time you lick an extra large postage stamp think of Hon. Frank Cochrane." This is the statement credited to the former minister of railways and canals. How long are ministers required to put up with constant attacks of the bitterest and most unfair partisan character?—Toronto News.

## THE WEATHER.

| | Min. | Max. |
|---|---|---|
| Nelson | 32 | 43 |
| Dawson | 24 | 48 |
| Vancouver | 40 | 52 |
| Kamloops | 42 | 48 |
| Edmonton | 38 | 64 |
| Regina | 43 | 68 |
| Port Arthur | 38 | 46 |
| Toronto | 47 | 74 |
| Montreal | 48 | 52 |
| St. John | 35 | 52 |
| Prince Rupert | 34 | 48 |
| Victoria | 40 | 42 |
| Calgary | 40 | 40 |
| Prince Albert | 42 | 64 |
| Winnipeg | 32 | 56 |
| Parry Sound | 34 | 50 |
| Ottawa | 48 | 62 |
| Quebec | 40 | 42 |
| Halifax | 32 | 50 |

## COLD STORAGE.

Shopkeeper—Candles are up in price today, y'know, Mrs. O'Flynn—on account of the war.

Mrs. O'Flynn—Och! Bad cess to them Germans! Why can't they be fighting by daylight?

---

"This suite will cost you $300 per day.

"Do you find people willing to pay such prices?"

"Plenty of them."

"In that case, what will you take for the hotel?"

---

Caller—How much for a marriage license?

Town Clerk—One dollar.

Caller—I've only got 50 cents.

Town Clerk—You're in luck.

# DEADLY FUMES DID NOT STOP CANADIANS

(Continued from Page Five.)

line of the allies, and that it was two and a half miles south of that line. This charge, made by men who looked death indifferently in the face—for no man who took part in it could think that he was likely to live—saved the day and the Canadian left. Up to the point where the assailant conq ed or died, it succeeded and was maintained during the most critical moment of attack on the allied line. For the trench was not only taken, it was thereafter held against all comers and in the teeth of every conceivable projectile, until the night of Sunday, April 25, when all that remained of the war-broken but victorious battalions was relieved by fresh troops.

### Third Beats Enemy Back.

It is necessary now to return to the fortunes of the 3rd brigade, commanded by Brig.-Gen. Turner, which as we have seen at 5 o'clock on Thursday, was holding the Canadian left and after the first attack assuming the defense of the naw Canadian salient, and at the same time sparing all the men it could to form an extemporaneous line. This brigade was also, at the first moment of the German offensive, made the object of an attack by the discharge of poisonous gas. The discharge was followed by two enemy assaults. Although the fumes were extremely poisonous, they were not, perhaps, having regard to the wind, so disabling as on the French lines (which ran almost east and west) and the brigade, though affected by the fumes, stoutly beat back the two German assaults.

Encouraged by the result it rose to the supreme effort required by the assault on the wood, which has already been described. At 4 a.m. on the morning of Friday a fresh emission of gas was made both upon the 2nd brigade, which held the line running northeast, and upon the 3rd brigade, when as has been fully explained, continued the line up to the pivot point as defined above and had spread down in a southeasterly direction. It is perhaps worth mentioning that two privates of the 48th Highlanders who found their way into the trenches commanded by Col. Lipsett, 90th Winnipeg rifles, 8th battalion, perished of the fumes and it was noticed that their faces became blue immediately after dissolution.

The Royal Highlanders of Montreal and 13th battalion and 48th Highlanders, 15th battalion, were more especially affected by the discharge. The Royal Highlanders, though considerably shaken, remained immovable upon their ground. The 48th Highlanders, which no doubt received a more poisonous discharge, was for the moment dismayed and indeed their trench, according to officers, became intolerable. The battalion retired from the trench but for a very short distance and for an equally short time. In a few moments they advanced upon and occupied the trenches which they had momentarily abandoned.

### Greater Peril is Overcome.

In the course of the same night the 3rd brigade, which had already displayed a resource, a gallantry and a tenacity for which no eulogy could be expressive, was exposed (and with it the whole allied cause) to a peril still more formidable. The situation was made precarious, but the Canadians rose to the occasion.

The last attempt of the Germans was materially reduced in strength on the left, but they managed to slip in between the wood and St. Julien and caused some anxious moment in the long drawn out struggle and indeed for the moment it looked as though the Canadians were lost.

In the stand made by the 3rd brigade during this supreme crisis it is almost impossible to single out one single battalion without injustice to others, but the efforts of the Royal Highlanders of Montreal, 13th battalion, were only equal to those of other battalions which did such heroic service.

Joe Norworth, almost disabled by a bullet wound, was bayoneted and killed while he was rallying his men with easy cheerfulness. The case of Capt. McQuaig of the same battalion was not less glorious, although his death can claim no witness. This most gallant officer was seriously wounded in a hurriedly constructed trench. At a moment when it would have been possible to move him to safety he refused to be moved. But the situation grew instantly worse and orders were issued for an immediate withdrawal. But he, knowing maybe better than they the exertions which still lay in front of them, and unwilling to inflict upon them the liabilities of a maimed man, very resolutely refused and asked of them one thing only, that there should be given to him as he lay alone in the trench two loaded colt automatics to add to his own, which lay in his right hand as he made his last request. And so, with three revolvers ready to his hand for use, a very brave officer waited to sell his life, wounded and racked with pain, in an abandoned trench.

## MINING NOTES.

The Consolidated Mining & Smelting company has commenced development on the Lucky Thought, Four-Mile, Slocan lake, with a crew of seven men and a foreman.

The Chinamen who have been attempting to do some placering in the vicinity of Cooper creek have made another attempt, this time in the vicinity of Goldhill.

Ore hauling from the Utica has had to be discontinued for a few weeks on account of the breaking up of the roads. It is expected that wagons will be able to get through from the siding to the mine in the course of two or three weeks.

It is predicted that the Rambler-Cariboo will again become a dividend payer before the end of the year, although there is a possibility that a shortage of water may somewhat interfere with milling operations before the end of the season.

Patrick Clark of Spokane is reported to be interested in an option on the Galena Farm, a Slocan lake property. Water is being pumped out of the shaft, preparatory to the resumption of work. The Galena Farm has been idle for years.

Information from Poplar is to the effect that J. Wilson, who has a bond on the Calumet and Hecla, and who has had three men at work all winter, intends to increase the force at those properties to about 20 men soon.

Oswald McDougall is at work on his contract at the Utica, where he is driving a crosscut tunnel to connect the east and west veins. Machine drills are being used and on account of hard rock the first few feet proved rather stiff cutting. The rock has since grown softer.

Five separate bonds, but entered into by the same buying parties, are pending with regard to certain Poplar properties. San Francisco capital, working through Spokane agents, is said to be behind the venture.

A large flow of water was struck in the Surprise mine a few days ago. The water rushed out through the tunnels leading to the outside with such force as to do some damage, particularly around the entrance to the mine, where everything loose was carried down the hill, a large part of the dumps going down in the rushing flood.

Part of the tramway system used at the Ferguson mines, Ferguson, is being dismantled, preparatory to its being moved to Sandon, having been purchased by the Ruth mines. The latter company will re-erect it to provide transportation from the Ruth No. 5 tunnel to the Ruth mill. A considerable amount of work has been done on this portion of Ruth ground the past few months and the erection of a tramway may be taken as an encouraging indication. No. 5 workings are situated up the Slocan Star gulch at no great distance from the Slocan Star mill.

Improvements to the road up the South Fork of Kaslo river during the coming season will make ore hauling from the Cork-Province less troublesome than has hitherto been the case. As originally laid out, the south fork road had several bad "humps" which meant in some cases an uphill pull for a short distance with a load of ore, so that of necessity the capacity of a wagon had to be limited to the amount that a four-horse team could handle over the worst of the "humps." The elimination of these will make larger loads on each down trip possible.

# ALLIES SUFFER HEAVY LOSSES

(Continued from Page One.)

ties in the fleet were not numerous. They appear to have been confined to torpedo boat destroyers and boats engaged in landing operations, in which merchant captains, officers and crews of transports also have taken part.

"During the operations Turkish warships from Nagara (in the straits) several times have attempted to intervene, but have always made off directly the Queen Elizabeth opened fire.

"At noon on April 27, however, a transport of about 8000 tons was reported off Maidos and before it could escape the Queen Elizabeth opened fire. Shots hit the vessel and it was badly damaged. Continued firing by the Queen Elizabeth finally struck it in a vital spot and it sank rapidly, but whether it contained troops or not could not be seen.

"On April 28 and 29 the allied forces rested and improved and consolidated their positions, and continued the disembarbation of stores and artillery. All counter-attacks by the enemy, which were incessant on April 28 but weaker on April 29, were repulsed.

"The fleet as well as the supporting army has begun to engage the enemy's batteries. The Triumph bombarded Maidos, which was in flames last night."

---

"Bragson makes me think of a river."

"Where's the similarity?"

"When a river's head is swollen you are made aware of the fact by its mouth."

## CALL RECEIVED FOR CANADIAN REINFORCEMENTS

(By Daily News Leased Wire.)

EDMONTON, Alta., April 30.—Orders have been received by the commanding officers of the 49th and 51st battalions, now in camp here, to have in readiness as reinforcements for the front 253 officers, noncommissioned officers and men from each battalion.


**RAZORS HONED**

and put in first-class condition. You can also have your shears sharpened at the—

O. K. BARBER SHOP,
505 Baker St.

**THURMAN'S**

Carry a full line of all High-Grade Tobaccos and BBB Pipes. Try a tin of Thurman's Mixture.

THURMAN'S CIGAR STORE


# UHLANS PRESS INTO BALTIC PROVINCES

### German Cavalry Can Interfere With Russian Communications—Give Work to the Cossacks

(By Daily News Leased Wire.)

LONDON, April 30.—Another sensation comes from the east, where it is announced German cavalry has succeeded in getting around the extreme right of the Russians and invaded the Russian Baltic provinces. There have been no indications in what force the Germans are operating, but it is presumed here that the cavalry is simply looking over the ground to find out what opposition a force landed at Polangan, in the province of Courland, would meet with. In military circles here it is asserted that this cavalry can, however, interfere with the Russian communications and give the famous Russian Cossacks something to do.

## GERMAN AIRMEN ATTACK U. S. SHIP.

LONDON, April 30.—German submarines have shown a slight revival of activity. They have sunk the trawler Lillydale and the collier Mobile. German airmen, it is stated, dropped bombs, but without effect, at the American steamer Cushing.


**YOUR EGGS CAN BE DISPOSED OF BY USING A WANT AD**

Birthday Sale starts Monday, 9 a.m. sharp. Hudson's Bay Co. (670)

**B. C. MILK**

will improve and make more appetizing all creamed vegetables, such as potatoes, onions, parsnips, peas, beans, etc. It is the pure milk of healthy cows pastured in the beautiful Fraser Valley, nothing added and only the excess water taken out. Ask your grocer.

It has the Natural Flavor

**IF YOU HAVE POULTRY FOR SALE TRY A WANT AD**

**A Fine Wedding Gift**

We supply these bronzed, statuette Electroliers, fitted for lighting. Write us regarding prices.

**Henry Birks & Sons, Ltd.**

Jewelers and Silversmiths, Vancouver, B. C.

**Nelson Steam Laundry**

FRENCH DRY CLEANING AND DYEING

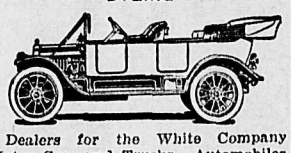

Dealers for the White Company Motor Cars and Trucks. Automobiles for hire any hour day or night—passengers, baggage and light freight.

**Nelson Steam Laundry**

PAUL NIPOU, Manager
P.O. Box 48 Tel. 146

**THORPE'S DRINKS**

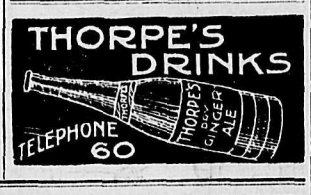


TELEPHONE 60

# Leckie Shoes

## ---made in British Columbia

Men who wear LECKIE SHOES are positively assured of one thing—they get more value for their money than in any other shoe made. LECKIE SHOES are made for men who appreciate STYLE, COMFORT and WEARING QUALITIES.

Men who wear LECKIE SHOES never return to any imported brand—the shoe is an assurance against that.

Go to YOUR dealer and ask to see the various styles of LECKIE SHOES. Try on a pair and note the ease and comfort combined in a stylish, well-built LECKIE SHOE.

Leading shoe dealers sell LECKIE SHOES.
Be sure you get them.

*"Built for Style, Wear and Comfort"*

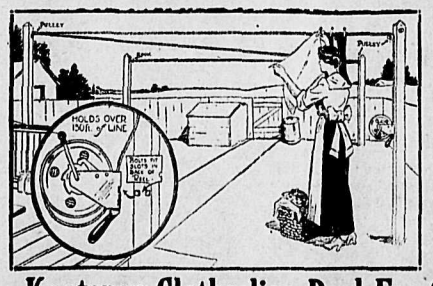


**Something New**

We have just received from the makers a shipment of the

**Kootenay Clothesline Reel For Outdoors**

COMPLETE WITH PULLEYS.....PRICE $2.00 EACH

*This Reel Holds 200-ft. Line*

We Also Have the

BLUE BIRD REEL FOR INDOORS, 75c EACH

WHOLESALE AND RETAIL

**Nelson Hardware Co.**

P.O. BOX 1050 NELSON, B.C.

**John Burns & Sons** General Contractors and Builders

SASH AND DOOR FACTORY. NELSON PLANING MILLS.
VERNON STREET, NELSON, B.C.
Every Description of Building Material Kept in Stock. Estimates Given on Stone, Brick, Concrete and Frame Buildings.
MAIL ORDERS PROMPTLY ATTENDED TO.
BOX 184 PHONE 178

**Daily News Want Ads Get Results**

## Business Directory

### ASSAYERS.

E. W. WIDDOWSON, ASSAYER AND Chemist. Box A1108, Nelson, B.C. Charges: Gold, silver, copper or lead, $1 each; gold-silver $1.50; silver-lead, $1.50. Other metals on application.

### AUCTIONEERS.

C. A. WATERMAN & CO.—Opera blk.

WM. CUTLER AUCTIONEER, BOX 474; phone 18.

### GROCERIES.

A. MACDONALD & CO., WHOLESALE Grocers and Provision Merchants. Importers of Teas, Coffees, Spices, Dried Fruits, Staple and Fancy Groceries, Tobaccos, Cigars, Butter, Eggs, Cheese and Packing House Produce. Office and warehouse corner of Front and Hall Sts. P.O. box 1095; telephones 28 and 29.

### INSURANCE AND REAL ESTATE.

ARE YOU TAKING advantage of the reduced rates on your fire insurance offered by G. A. Hunter. If not see him before renewing. His companies are absolutely reliable.

## PROFESSIONAL CARDS

GREEN BROS., BURDEN & CO.
Civil Engineers, Dominion and B. C. Land Surveyors.
Surveys of Lands, Mines, Townsites, Timber Limits, etc.
Nelson, 516 Ward street, A. H. Green, Mgr.; Victoria, 114 Pemberton Bldg., F. C. Green; Fort George, Hammond street, F. P. Burden.

A. L. McCULLOCH
Hydraulic Engineer.
Provincial Land Surveyor.
Baker St., Nelson, B.C.

T. M. RIXEN, AUDITOR AND ACcountant. Room 15, K.W.C. Block.

S. TAMBLYN & CO.
Consulting, Mining Engineers and Surveyors, Mechanical & Motor Engineers.
Mines reported, managed and surveyed, etc. Good properties placed on London market. Write, call or phone.
505 Baker St., Nelson, B.C.
Phone 444.
Resident Engineer: S. A. Tamblyn, A.M.I.M.E., etc.

### DANCING.

MISS GLADYS ATTREE—Private lessons by appointment. Particulars of classes and prospectus on application Box 304.

## LODGE NOTICES

KOOTENAY LODGE NO 16, I.O.O.F. —Meets every Monday night in Oddfellows' hall at 8 o'clock.

QUEEN CITY REBEKAH LODGE No. 16, I.O.O.F., meets first and third Tuesdays, Oddfellows' hall at 8 o'clock.

NELSON ENCAMPMENT NO. 7, I.O. O.F.—Meets second and fourth Thursdays in Oddfellows' hall at 8 o'clock.

CANTON CORONA NO. 7—MEETS every second Tuesday in Oddfellows' hall, at 8 o'clock.

KNIGHTS OF PYTHIAS MEETS Tuesday nights in K. of P. hall, Eagle block.

C.O.F. Court Kootenay Belle, meets 4th Friday in K.P. hall, Eagle block.

A. O. F. COURT ELLEN—MEETS first and third Monday in Eagle hall at 8 o'clock.

CLAN JOHNSTONE, 212, MEETS IN I. O. O. F. hall first and third Fridays at 8 p.m.

NELSON LODGE NO. 5, B. P. O. E. —Meets first and third Thursdays at 8 p.m. in the Eagle hall. All sojourning members invited.

S. O. E.— Meets first and third Mondays in K. of P. hall at 8 p.m.

## SYNOPSIS OF COAL MINING REGULATIONS

Coal mining rights of the Dominion in Manitoba, Saskatchewan and Alberta, the Yukon Territory, the Northwest Territories, and in a portion of the Province of British Columbia, may be leased for a term of twenty-one years at an annual rental of $1 per acre. Not more than 2560 acres will be leased to one applicant.

Application for a lease must be made by the applicant in person to the Agent or Sub-agent of the district of which the rights applied for are situated.

In surveyed territory the land must be described by sections or legal subdivisions of sections and in unsurveyed territory the tract applied for shall be staked out by the applicant himself.

Each application must be accompanied by a fee of $5 which will be refunded if the rights applies for are not available, but not otherwise. A royalty shall be paid on the merchantable output of the mine at the rate of five cents per ton.

The person operating the mine shall furnish the Agent with sworn returns accounting for the full quantity of merchantable coal mined and pay the royalty thereon. If the coal mining rights are not being operated, such returns should be furnished at least once a year.

The lease will include the coal mining rights only, but the lessee may be permitted to purchase whatever available surface rights may be considered necessary for the working of the mine at the rate of $10 an acre.

For full information application should be made to the Secretary of the Department of the Interior, Ottawa, or to any Agent of Sub-agent of Dominion Lands.

W. W. CORY,
Deputy Minister of the Interior.

N. B.— Unauthorized publication of this advertisement will not be paid for.

**IF YOU HAVE A ROOM TO RENT TRY A WANT AD**

# Fresh Vegetables

Are Plentiful and Cheap.

SPINACH
3 lbs. ..... 25c

RADISHES
2 bunches ..... 5c

GREEN ONIONS
2 bunches ..... 5c

CRESS
2 bunches ..... 5c

LETTUCE
Lb. ..... 35c

RHUBARB
4 lbs. ..... 25c

ASPARAGUS
Lb. ..... 20c

STRAWBERRIES
Fresh Today.

## SPECIALS

To Clear—See Our Window.

### Olives

PIMENTO STUFFED
Regular $1.25. Now..... 65c
Regular 75c. Now..... 40c
Regular 50c. Now..... 35c

FRENCH BEANS
Delicious, tender green beans.
Regular 20c. Now, 2 for.... 25c

BELGIAN MARROWFAT PEAS
Regular 20c. Now 2 for..... 25c

CANADIAN PETITE POIS PEAS
Regular 20c. Now..... 15c

TABLE FRUITS IN HEAVY SYRUP
Four varieties. Regular 20c and 25c.
Now, 2 for ..... 25c

BAKING POWDER
Our Feather Light
Pure phosphate, government test baking powder saves you money.
16-ounce can ..... 25c
2½-lb. can ..... 60c
5-lb. can ..... $1.00

VINEGAR
Okanagan Cider Vinegar
Made from B. C. Apples. Especially delicate flavor for salads.
Bottle ..... 25c
Gallon ..... 75c

**Bell Trading Co.**
BAKER STREET
The Home of Good Groceries



**Nelson House**
European Plan
W. A. WARD, Proprietor
CAFE—Open Day and Night—BAR
Merchants' Lunch 12 to 2
Phone 97 P.O. Box 597


NELSON—P. Bennett Proctor; L. M. Kennedy, James E. Steele, Hall Siding; E. E. Smith, Marcus; R. N. Shearen.


**New Grand Hotel**
Best Place in Town.
$1.00 a day up.


NEW GRAND—H. R. Blaney, R. S. Blaney, Vancouver; H. E. Lane, Spokane.


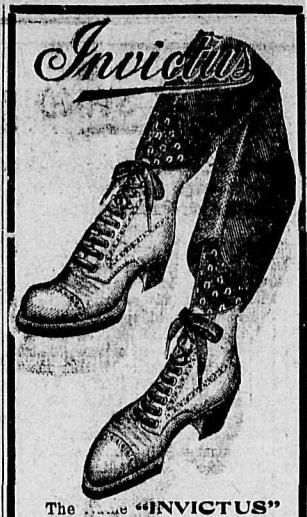


The name "INVICTUS" on your shoe means the best there is in shoe making. Let your next pair bear this stamp.

**R. Andrew & Co.**
Leaders in Foot Fashion.
Ask for a ticket with your purchase. Pair of $5.00 shoes given away each week.



## TONE UP YOUR SYSTEM

This is the time of the year when a great many people require a tonic for their health's sake Some resort to medicine and the doctor's advice, while others desire a much-needed rest.

For the benefit of those who are seeking relaxation from work and worry we invite you to The Springs. The medicinal value of the waters are unrivalled and will put you in shape to resume your labors, whatever they may be Every care and comfort will be given you during your stay at the Sanitarium.

Come and be convinced.

Rates: $12 and $15 per week, or $2 per day and upwards.

**Halcyon Hot Springs Sanitarium**
WM. BOYD, Proprietor.
Halcyon Arrow Lakes



## We Advertise Facts

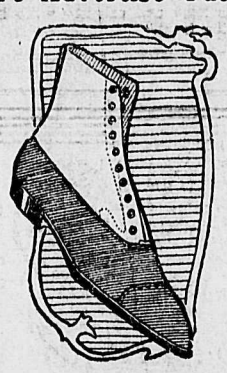

## Our Shoes Will Hold Their Shape

and keep your feet in comfort until they are all worn out.

That's because every one of our shoes is solid leather through and through.

One pair will convince you. Try one of our $5.00 pair.

**C. ROMANO**
Electric Shoe Repairing in Connection.


IF YOU HAVE EGGS FOR SALE TRY A WANT AD

## HOTEL ARRIVALS OF A DAY

THE HUME
A la Carte Table d'Hote
George Benwell, Prop.
Special Daily Lunch, 35c

SPECIAL SUNDAY DINNER.
For reservations phone 53.


HUME—John H. Hoyle, Queen's Bay; H. A. McCarthy, Narrows; B. White, Sandon; F. Sid Kom, Burlington; N. Richardson, Victoria; Mr. and Mrs. P. D. Gordon, Miss Carrack, A. A. Bellices, M. J. Maguir Lewis D. Birely, Montreal; R. E. Cooper, Toronto; P. L. Bayston, V. C. Young. H. R. Cramer, Vancouver; T. W. Allshouse, Summit Lake; J. W. Smith. Vernon; B. A. Stratton, R. F. Stratton, Longbeach; E. H. Smith, C. W. Appleyard, Mr. and Mrs. H. Bird, City; Mr. Hason, Crawford Bay; Mr. Hoyle, Willow Point; E. S. Brown, Harroy; H. Townsend, Mr. Westby, Crawford Bay; J. T. Andrews, R. H. Ewart, Maurice Middleton, Dr. Hanna, W. J. Meagher, Dr. and Mrs. Smythe, City.

**The Strathcona**
James Marshall, Prop.

SPECIAL SUNDAY DINNER.
For Reservations: Phone 12.


STRATHCONA—W. O. Miller, W. J. E. Biker, C. E. Rome, R. A. Kirkpatrick, F. W. Sterling, City; Hugh B. Smith, Cathleen A. M. Smith, V. F. Smith, Gray Creek; George Simmens, Detroit; H. Beer, Kaslo; Mr. and Mrs. B. F. Westby, Erie; G. G. Fair, Salmo; T. O. Love, Grand Forks; H. A. McCarthy, Narrows; C. E. Wootton, H. J. Affendahl, J. P. Cond, Vancouver; Mrs. Beeston, Winnipeg; John T. Chisholm, Vancouver; J. H. Cram, Trail; Kathleen Sols, Seattle; J. T. Hanna, Winnipeg.


**Queen's Hotel**
Steam Heat in Every Room
Business Lunch, 35c.
Rates: $1.50 and $2.00 Day


QUEENS—G. I. Matthews Salmo; J. A. Mason Crawford Bay; H. Beck, Florence and Elsie Beck Kaslo; T. McLatt, Balfour; Miss Katie Verjah, Grand Forks; Mrs. T. Alkard, Montreal; G. W. Benny, Creston; Mrs. Wallace, Boswell.


**Madden House**
E. C. CLARKE
Cor. Baker and Ward Sts., Nelson


MADDEN—Minnie O'Neil Emerance O'Neil A. C. O'Neil Ymir; C. H. McCallem Winlaw; Mr. and Mrs. Parsons Edmonton; S. L. McKay Okanagan Landing.

## Kootenay and Boundary

## SNOW FOLLOWS HIGH TEMPERATURE

### Thermometer Reached 81 Degrees in Trail Last Week—Rain Will Do Much Good

(Special to The Daily News.)

TRAIL, B. C., April 30.—The rain yesterday was very welcome to the ranchers round the city as the ground was getting very dry, but today's snow, although providing more moisture and making the danger of drought in the summer rather less than it was feared, would probably be the case owing to last winter's snowfall being considerably less than usual, is not calculated to assist the growth of the numbers of young chickens now being reared out in the open. It is hoped that it will not stay on the ground long. The snowfall here during the past 12 hours has been roughly three inches. The thermometer last week registered 81 degrees here.

Mr. and Mrs. Walter C. Murray returned from their wedding trip to Spokane.

Miss Dovey has accepted a position as stenographer in the office of J. H Schofield, M. P. P.

C. Lauriente has purchased a new motor car.

G. R Thompson, Smelter station agent, left last evening for an extended trip.

The city cemetery is being improved by the members of the various lodges who have plots there.

The question of the cost of fuel for brooders has been discussed among the members of the poultry association recently and it has been suggested that coal might be used for this purpose if rearing is done on a large scale, otherwise coal oil is to be preferred.

The Canadian Pacific railway bridge gang has been making extensive repairs to the Trail bridge near the dam. The work is approaching completion.

### HALCYON NEWS

(By Daily News Leased Wire.)

HALCYON, B. C., April 30.—Donald Munroe, East Kildonan; C. H. McNaughton, Winnipeg; R. F. Smith, Nelson, arrived yesterday, and E. Leonard, Nelson, on Wednesday. Miss Mary Henderson, Winnipeg, arrived yesterday and left this morning. M. W. O'Neill, Kaslo, and S. P. McDonald, Nelson, left yesterday, and Thomas Burke, Rossland, went home today.


**Hotel Castlegar**
Castlegar, B.C. W. H. Gage, Prop.
All modern. First class accommodation for drummers. Rossland to Nelson train stops daily for dinner. Boundary train leaves at 9:10 o'clock Monday, Wednesday and Friday.



**Kootenay Falls Hotel**
SOUTH SLOCAN
Beautiful location; anglers' paradise. Rates, $2 per day. Special week-end rate to members of Kootenay and Slocan Rivers Anglers Association, $1.50 per day.
Ch. Gansner, Proprietor.



**Arrow Lake Hotel**
Is on the beautiful Arrow Lakes at
EDGEWOOD, B. C.


## ROSSLAND HOTELS


**The Hotel Allan**
Comfortable Rooms—Splendid Table.
SMITH & BELTON, Proprietors.


HOTEL ALLAN—C. F. Ballschweiler, Vancouver; M. C. Savage, Montreal; J. A. Kenny, H. Glenn, A. Hall, J. Miller, R. C. French, Nelson; J. T. McDiarmid, Toronto; C. E. Hammond, Walla Walla; F. Pritchard, Nelson; J. J. Warner, John Grey, Toronto; W. Houghton, Trail; N. P. Juneman, Spokane; F. J. McCrohan, Nelson; L. D. Birely, Montreal; R. C. Lawson, Calgary; A. B. Godfrey, Nelson; G. A. Halse, Vancouver.


**Hotel Touraine**
SPOKANE
A centrally located hotel opposite Review bldg., half block from new Monroe Street Bridge; a full view down Riverside Ave. from lobby.
Rates reasonable—50 cents a day and up. Give us a trial.
WM. SNOW, Prop. R. H. SNOW, Mgr.



**Creel Lodge**
SOUTH SLOCAN
Famous Fishing Chalet
OPEN MAY 1
For Rates and Particulars Apply
O. W. HUMPHREY, Manager
Phone A171



# Anniversary Sale--This Is the Last Day

THE FINAL WIND-UP OF THE BIG SALE TAKES PLACE TODAY. WHEN OUR STORE CLOSES TONIGHT OUR BIG BARGAIN FESTIVAL WILL BE NOTHING BUT A MEMORY—A MEMORY OF THE BIGGEST AND BEST VALUE-GIVING EVER WITNESSED. EACH AND EVERY DAY THIS STORE HAS BEEN CROWDED WITH SHOPPERS EAGER TO SECURE THEIR SHARE OF THE EXTRAORDINARY VALUES OFFERED. TODAY WE EXPECT TO ECLIPSE EVEN OUR BEST RECORD DURING THE PAST TEN DAYS. MANY NEW LINES HAVE BEEN ADDED, WHILE OTHERS HAVE BEEN STILL FURTHER REDUCED IN PRICE, IN A DETERMINED EFFORT TO EFFECT A FINAL CLEARANCE. GET HERE EARLY THIS MORNING. ONE DOLLAR WILL DO THE WORK OF TWO—AND THEN SOME. TERMS OF SALE STRICTLY CASH.

### *Extraordinary Millinery Values*

PATTERN HATS, ETC., AT HALF PRICE

Twenty-Five Hats, all this season's patterns, from some of the best eastern makers. Good, smart styles in various colors. Values from $5.00 to $14.00.
SALE PRICES..... $2.50 to $7.00

### *Clearing Odd Lines Blouses at $1.00*

Four Dozen Blouses in Muslins, Voiles and Plain Tailored Linens. All sizes. Broken lots that sold up to $3.00.
SALE PRICE TODAY..... $1.00

### *Middy Blouses at 75c*

Three Dozen Misses' and Children's Middy Blouses, Linen and Indian Head. Sizes 6 to 16 years. Regular values up to $1.50.
SALE PRICE TODAY..... 75c

### *$8.50 Boys' Suits at $3.75*

Twenty-Five Boys' Suits, in good quality Tweeds and Worsteds. Some are made two-piece with plain coats and bloomers, others Buster Brown and Norfolk styles. Sizes 3 to 10 years only. Values up to $8.50.
SALE PRICE TODAY..... $3.75

### *Children's Waterproof Capes and Coats 1.25*

Ten only left, Capes of Mercerized Cloth and Coats of Gravenette. Sizes up to eight years. Values up to $6.50.
SALE PRICE TODAY..... $1.25

### *300 Yards Vesting on Sale Today at 16c*

One of the best values ever offered. All new designs, in nice soft Vestings, 28 inches wide. Regular value, 25c.
SALE PRICE TODAY..... 16c

### *300 Yards Bleached Sheeting at 35c*

Here's a Bargain in Sheeting that you should not miss. Heavy soft-finished cotton, full two yards wide. The kind you paid 45c for.
SALE PRICE TODAY..... 35c
THREE YARDS FOR $1.00

### *Women's Coats $5.00*

Your last chance to secure one of these coats. Only 14 left in the lot. All different styles and materials. Sizes 16 to 40. Regular values up to $15.00.
SALE PRICE TODAY..... $5.00

### *Women's Skirts at $3.95*

VALUES UP TO $12.00

Women's Separate Skirts, made of good All-Wool Serge, Fancy Woollen Goods or Silks. A great variety of styles to select from. All sizes. Regular values up to $12.00.
SALE PRICE TODAY..... $3.95

### *Remnants at About Half Price*

Silks, Dress Goods, Wash Goods, Staples, Linens, Embroideries and Ribbons. Ends of best selling lines.
ON SALE TODAY AT HALF PRICE

### *$45 Women's Suits at $10*

It means dollars saved to secure one of these today. There is still a fair range to select from. Plain Tailored and Fancy Styles, all sizes, no two made alike. Values up to $45.00.
SALE PRICE TODAY..... $10.00

### *Ginghams and Crepes at 12 1-2c*

Fifty Pieces Fine Scotch Gingham and Striped Crepes. All good wash colors. Full 27 inches wide. Regular value, 15c.
SALE PRICE TODAY..... 12 1-2c

### *75c Dress Goods 49c*

Twenty-Five Pieces Plain and Fancy Dress Goods in colors Navy, Brown, Copenhagen and Tan. Some all plain colors, others with fine silk stripes; 40 inches wide. Regular, 75c.
SALE PRICE TODAY..... 49c

**MEAGHER & CO.**
THE STORE FOR STYLE THE STORE FOR QUALITY



# Safety First

LAST AND ALL THE TIME

The steady use of Mutz Beer is the best way to keep in good health. It is brewed in a clean brewery, from clean materials.

Mutz Fernie


### ROSSLAND NEWS

(Special to The Daily News.)

ROSSLAND, B. C., April 30.—D. Thomas is [illegible] to the house after undergoing an operation for tumor in his shoulder.

J. Meachum returned last night from Fisume, Alta.

Rev. W. Robertson will hold a memorial service on Sunday evening at St. Andrew's church for Col. W. Hart McHarg, an old time Rossliander, and Pte Sarigo Nikitovich, who enlisted from here, and the other British Columbia boys who have been killed in the war. The Pythian Sisters will hold drill practise in Oddfellows hall Monday afternoon at 2:30.

The St. George's Women's auxiliary will hold a sale of home cooking on Saturday afternoon in the store occupied by Henderson & Cameron.

The Choral Society will hold its regular meeting on Monday evening.

Winter has returned to Rossland, about 7 inches of snow having fallen during last night and today.

Miss Gladys Norton and J. Norton leave this evening for Moyie.

W. J. Farmer of Castlegar is in the city today.

Mrs. B. Hamilton gave a farewell party in honor of Miss Gladys Norton and her brother, J. Norton, on Thursday evening at the home of Mrs. Hooper. A very enjoyable evening was spent in games and amusements. The prizes were won by J. Cauwell and J. Norton, consolation prizes by J. Weber and Miss G. Norton.

Sunday morning in the Methodist church the subject will be "Characteristics of a Good Soldier." At the evening service the pastor will speak on the subject "A Model Creed."

At the Epworth league on Monday evening the installation of officers will take place.

### NAKUSP NEWS NOTES

Much needed rain arrived during the last two days.

NAKUSP, B. C., April 30.—At the invitation of the Nakusp Dramatic club about 50 guests attended their first annual "at home" at the opera house on Tuesday evening. The guests were received at the entrance by the president, Thomas Abriel. Songs were rendered, games of cards played and a delicious lunch served. A dance was thoroughly enjoyed.

A bargeload of shingle bolts has arrived from Burton City for Vipond's mill, shipped by R. L. June.

Broadway, Pine avenue and Slocan avenue have been much improved by the government.

### ROCK CREEK NOTES.

(Special to The Daily News.)

ROCK CREEK, B.C., April 30.—A party of Doukhobors from the colony at Grand Forks is erecting the poles for the new telephone that the British Columbia Telephone company is installing at Rock Creek.

Born, at Nicholson creek to Mr. and Mrs. J. Hindermoor on April 23, a daughter.

Born, on April 23 to Mr and Mrs. A. Roberts of Kettle Valley a son.

J. R. Jackson, M.P.P., accompanied by A. Roberts and Miss O. Heirsler, were visiting Carmi last week.

There will be a fair at Greenwood on Sept. 30 for exhibits of fruit, vegetables and farm produce, from Rock Creek and district.

### PHOENIX ODDFELLOWS ATTEND CHURCH SERVICE

(Special to The Daily News.)

PHOENIX, B.C., April 30—The members of the I. O. O. F. and Rebekah lodges, Phoenix, celebrated the anniversary of the order last Sunday by attending service in St. Andrew's church. The pastor, Rev. J. R. Munro, conducted the service and preached on "Brotherhood."


Eat—
# "Maple Leaf" Ice Cream

Pure---Delicious---Refreshing

Sold by Dealers Everywhere, Manufactured by the
**Grand Forks Creamery**

"Made in Canada"



**NO ALUM in DR. PRICE'S CREAM BAKING POWDER**

# BEGINS LEGAL SUIT TO SHOW PICTURES

**Owner of Willard-Johnson Fight Pictures Seeks Injunction Against the States.**

NEWARK.—A legal contest by the owner of the Willard-Johnson fight films to bring the films into this country will begin here Friday, according to announcement by Charles A. Towne, formerly United States senator, counsel for L. Lawrence Weber, the owner.

The first step preliminary to the beginning of the legal battle was begun yesterday when Mr. Towne made a formal demand upon the collector of the port that the pictures be admitted . Refusal was given on the ground that the federal statutes forbade it.

Mr. Towne then served notice that he would apply in the United States district court on Friday for an injunction restraining the collector from refusing to admit the pictures.

### KILBANE WINS.

(By Daily News Leased Wire.)

NEW YORK, April 28.—Johnny Kilbane of Cleveland, world's champion featherweight, outpointed Benny Leonard of New York in six rounds of a 10-round bout here tonight.

### INTERNATIONAL.

Rochester, at Jersey City, postponed, wet grounds.

### NO PEACE IN SIGHT FOR WARRING LEAGUES

ST. LOUIS.—Baseball magnates of St. Louis, who attended the conference of baseball men in Chicago are a unit today in declaring that no peace in the baseball war is in sight.

"There is nothing in this peace talk," said Philip Ball, chief owner of the St. Louis Federals, who attended the conference.

President Hedges of the St. Louis Americans said: "In my opinion there will be no peace until one of the warring leagues blows."

### WINS DECISION OVER LIGHTWEIGHT CHARLEY BURNS

(By Daily News Leased Wire.)

WINNIPEG, April 30.—Sidel Duff of St. Paul won a popular decision over Charley Burns, the Canadian lightweight champion, in a 12-round bout here tonight before the Winnipeg Sporting club. Duff won by outboxing his opponent, but as far as aggressiveness and ability to take punishment, Burns had it on the St. Paul man in every way.


Top is smooth as glass. Just a rub with a soft cloth keeps it clean and bright.

McClary's Kootenay Range has a cooking top burnished by special McClary process. Ask the McClary dealer to show you.

Sold by Wood-Vallance Hardware Co., Limited



# NERVE-RACKED CHILDREN

**Made Bright and Well by Dr. Cassell's Tablets.**

**Used to Scream Terribly for no reason whatever.**

**Just a bundle of Nerves.**

**Weak, Wasting away, and Digestive Troubles.**

**Thought she could never recover.**

**Now cured and happy through**

**DR. CASSELL'S TABLETS.**

Canadian mothers of little weak or nervous children should read this testimony to Dr. Cassell's Tablets, given out of simple gratitude by Mrs. Worrall, 32, Alt-street, Liverpool, England. They will then see what a valuable health-builder they have in this great remedy.

Mrs. Worrall says: "Dr. Cassell's Tablets have quite cured my little girl Gladys, of extreme nervousness and digestive troubles, and I think it only right you should publish the story for the benefit of other mothers whose children may be delicate.

"Gladys began to ail when she was only two years old, and steadily grew worse, though we did all we could think of to get her well. She was very peevish, and cried dreadfully. Sometimes she would scream for no reason at all that we could discover, and nothing would pacify her She was just a little bundle of nerves. Her appetite was very poor, and naturally she got quite thin and weak, and her little cheeks fell in dreadfully. Indeed, she hardly ate anything, and seemed just wasting away. We tried a lot of different things that did no good at all. Then we had advice and treatment for Gladys, but that, too, was of very little use. We were told she was suffering from nervous breakdown and enlarged liver. After that we took her to an institution, where for nine months she was treated as an out-patient. Perhaps she was a little better for a time, but was soon as ill as ever. Next we took her to Ireland for three months, and that seemed to help her. But almost at once she relapsed into the old weak state.

"For four years this had gone on, and

Gladys Worrall.

the child was as far from health as ever. In fact, she was so ill that we thought she could never recover. One day, however, I was advised to give her Dr. Cassell's Tablets, and then, what an improvement! The child became stronger and not nearly so nervous. Her appetite returned, she brightened up wonderfully and rapidly put on flesh. Now, in her seventh year, she is completely cured. She goes to school, and is just as well and happy as any child could be."

Save the children. Do not let them suffer when the remedy that has saved life in cases unnumbered is ready to your hand in Dr. Cassell's Tablets. This great medicine for the people has been most successful in the treatment of weakness and wasting, whether in old or young.

**WASTED TO A SKELETON.**

**"Nerves" and Bowel Trouble.**

Mrs. Lewis, of 14, Lyon-street, Vernon street, Bolton, Lancs., England, says:—"Dr. Cassell's Tablets saved my baby's life when he had been given up, and I was just waiting for the end. He was a fine baby when born, but very soon he was taken with bowel weakness, and began to waste away. The food he had either returned or set up severe diarrhœa,

aby Lewis.

which caused the poor little thing terrible pain. He cried a lot, and his sleep was very disturbed. He would wake up suddenly with violent attacks of sickness, and evidently in great pain, and I was at my wits' end to know what to do. Poor baby had wasted until he was only a frame of bones, and he looked almost as though he would fall to pieces, he was so appallingly thin. We could count every rib, every bone of his backbone.

"Of course, I tried everything I could think of, and also took baby to an institution, but no sort of treatment did any good at all. By this time he was so far spent that we were waiting for the end. Once I was told that he could not live till Monday—that was on a Saturday. But in the end we got Dr. Cassell's Tablets, and the improvement was immediate. The diarrhœa and sickness ceased, and from that time my child never looked back. Now, at thirteen months, he is a fine, big healthy baby. He has cut five teeth, and is just a picture of health."

**LARGEST SALE IN BRITAIN.**

**Popularity now World-wide.**

Merit, and real merit only, have placed Dr. Cassell's Tablets in the forefront of the world's really reliable medicines, and the cures lately published prove this merit up to the hilt. Guaranteed free from all noxious drugs and suitable for young and old alike, Dr. Cassell's Tablets are a reliable remedy for Nervous Breakdown, Nerve Failure, Infantile Weakness, Neurasthenia, Sleeplessness, Anæmia, Kidney Trouble, Dyspepsia, Stomach Disorder, Wasting, Palpitation; and they are specially valuable for nursing mothers and girls approaching womanhood. All druggists and storekeepers throughout the Dominion sell Dr. Cassell's Tablets at 50 cents. People in outlying districts should keep Dr. Cassell's Tablets by them in case of emergency. A free sample will be sent on receipt of 5 cents for mailing and packing, by the sole agents for Canada, H. F. Ritchie and Co., Ltd., 10, McCaul-street, Toronto, Ont.


# News of Sport

### AMERICAN LEAGUE.

## ATHLETICS LOSE TO WASHINGTON

**Senators Defeat Philadelphia 6-1—Detroit Tigers Lose to Chicago—Faber Pitches Well.**

**League Standing.**

| | Won | Lost | Pct. |
|---|---|---|---|
| New York | 9 | 3 | .750 |
| Detroit | 12 | 5 | .706 |
| Chicago | 10 | 7 | .588 |
| Washington | 7 | 7 | .500 |
| Boston | 5 | 6 | .455 |
| Cleveland | 7 | 9 | .438 |
| Philadelphia | 4 | 9 | .308 |
| St. Louis | 4 | 12 | .250 |

(By Daily News Leased Wire.)

CHICAGO, April 30.—Faber held Detroit to three scattered hits today, and his team mates bunched their hits off Dubuc and Chicago won 4 to 1.

| | R. | H | E. |
|---|---|---|---|
| Detroit | 1 | 3 | 1 |
| Chicago | 4 | 7 | 0 |

Batteries: Dubuc and McKee; Faber and Schalk.

WASHINGTON, April 30—Washington made it three out of four games from the Athletics today, winning 6 to 1.

| | R. | H. | E. |
|---|---|---|---|
| Philadelphia | 1 | 6 | 1 |
| Washington | 6 | 9 | 0 |

Batteries: Wyckoff and McAvoy; Boehling and Henry.

St. Louis at Cleveland postponed; cold weather.

New York at Boston postponed; rain.

### FERNIE HALF HOLIDAYS DEFEATED BY REGULARS

(Special to The Daily News.)

FERNIE, B.C, April 30.—The football match between the Fernie Half Holidays and the Fernie regulars on Wednesday evening at Hughes' park was a very good game and was well attended. The regulars proved to be the stronger aggregation and defeated the Half Holidays by a score of 3 to 0 The proceeds were given to the patriotic fund.

### FEDERAL LEAGUE.

**League Standing.**

| | Won | Lost | P.C. |
|---|---|---|---|
| Newark | 10 | 6 | .625 |
| Chicago | 8 | 5 | .615 |
| Brooklyn | 9 | 6 | .600 |
| Pittsburg | 9 | 7 | .562 |
| Kansas City | 8 | 8 | .500 |
| Buffalo | 6 | 9 | .400 |
| St. Louis | 5 | 9 | .357 |
| Baltimore | 6 | 11 | .353 |

| | R. | H. | E. |
|---|---|---|---|
| At Baltimore | 0 | 7 | 2 |
| Kansas City | 2 | 10 | 1 |

Batteries—Packard and Brown; Suggs and Owens.

Pittsburg at Brooklyn, postponed; rain.

St. Louis at Newark, postponed; wet grounds.

Chicago at Buffalo, postponed; wet grounds.

### COAST LEAGUE.

| First game— | R. | H. | E. |
|---|---|---|---|
| Oakland | 0 | 5 | 0 |
| Venice | 2 | 6 | 0 |
| **Second game—** | **R.** | **H.** | **E.** |
| Oakland | 10 | 17 | 1 |
| Venice | 2 | 11 | 3 |
| | **R.** | **H.** | **E.** |
| Salt Lake | 13 | 20 | 0 |
| San Francisco | 1 | 11 | 2 |
| | **R.** | **H.** | **E.** |
| Los Angeles | 1 | 8 | 2 |
| Portland | 3 | 6 | 0 |


MADE IN CANADA

BERMUDA 3 for 50¢

SALISBURY 2 for 25¢

H.&M. COLLARS

THE WILLIAMS, GREENE & ROME CO. LIMITED

BERLIN, ONTARIO



"MADE IN CANADA"

RADNOR

THE NEW ARROW COLLAR



J. A. MacKinnon

Wholesale and Retail Tobaccos.

Proprietor Trail's Popular Billiard and Pool Hall.

TRAIL, B. C.


### NATIONAL LEAGUE.

## BROOKLYN WINS FROM PHILLIES

**Coombs Makes Appearance as National Leaguer—Cardinals Defeat Reds.**

**League Standing.**

| | Won | Lost | Pct. |
|---|---|---|---|
| Philadelphia | 11 | 3 | .786 |
| Cincinnati | 9 | 6 | .600 |
| Chicago | 8 | 6 | .571 |
| Boston | 7 | 6 | .536 |
| St. Louis | 8 | 9 | .470 |
| Brooklyn | 6 | 9 | .400 |
| Pittsburg | 5 | 9 | .357 |
| New York | 3 | 9 | .251 |

(By Daily News Leased Wire.)

ST. LOUIS, Mo. April 30.—St. Louis won today's game from Cincinnati by 6 to 1. A homerun and a three-base hit featured the game.

| | R. | H. | E. |
|---|---|---|---|
| Cincinnati | 2 | 10 | 1 |
| St. Louis | 6 | 12 | 1 |

Batteries: Benton, Brown and Wingo; Perdue and Snyder.

PITTSBURG, Pa., April 30.—Chicago defeated the Pirates 4 to 1 today by the excellent pitching of Zabel.

| | R. | H. | E. |
|---|---|---|---|
| Chicago | 4 | 9 | 0 |
| Pittsburg | 1 | 3 | 0 |

Batteries: Zabel and Bresnahan; Cooper, Mamaux and Gibson.

PHILADELPHIA, Pa., April 30.—Coombes, former star twirler of the Athletics, pitched his first full game as a National leaguer for Brooklyn today and Philadelphia was defeated 2 to 1.

| | R. | H. | E. |
|---|---|---|---|
| Brooklyn | 2 | 11 | 0 |
| Philadelphia | 1 | 8 | 2 |

Batteries: Coombs and McCarty; Rixey and Killifer.

Boston at New York, postponed; wet grounds.

### AMERICAN ASSOCIATION.

| | R. | H. | E. |
|---|---|---|---|
| Indianapolis | 7 | 9 | 3 |
| Louisville | 4 | 5 | 2 |
| | **R.** | **H.** | **E** |
| Cleveland | 1 | 4 | 1 |
| Columbus | 4 | 10 | 1 |
| | **R.** | **H.** | **E.** |
| Milwaukee | 5 | 11 | 4 |
| Minneapolis | 6 | 11 | 2 |
| | **R.** | **H.** | **E.** |
| Kansas City | 2 | 6 | 1 |
| St. Paul | 6 | 13 | 1 |

### NORTHWESTERN LEAGUE

| | Won. | Lost. | P.C. |
|---|---|---|---|
| Tacoma | 7 | 3 | .700 |
| Vancouver | 6 | 4 | .600 |
| Spokane | 6 | 5 | .555 |
| Victoria | 5 | 5 | .500 |
| Seattle | 5 | 6 | .445 |
| Aberdeen | 2 | 8 | .200 |
| | **R.** | **H.** | **E.** |
| Spokane | 9 | 14 | 1 |
| Victoria | 8 | 15 | 2 |

Batteries—Arlett, Brennegan, Woods, Barham and Haworth.

| | R. | H. | E. |
|---|---|---|---|
| Seattle | 2 | 4 | 1 |
| Vancouver | 3 | 13 | 1 |

Batteries—Bonner and Cadman; Hunt and Brottem.

| | R. | H. | F |
|---|---|---|---|
| Aberdeen | 0 | 3 | 2 |
| Tacoma | 1 | 6 | 2 |

Batteries—Concannon and Vance, McGinnity and Stevens.

## CHURCH BOWLING LEAGUE STARTS

**Anglicans Defeat Presbyterians—Methodists Win from Baptists—High Scores Made**

The first game of the league was played on Wednesday night on the Y. M. C. A. alleys between the Presbyterian A team and the Anglicans and was won by the Anglicans by a total of 184 pins. J. G. Bunyan had high individual score with 196 pins and F. Sterling high average with 163. The scores:

| Anglicans | | | | |
|---|---|---|---|---|
| L. Johnstone | 113 | 153 | 152 | — 418 |
| J. G. Bunyan | 136 | 148 | 196 | — 480 |
| D. S. Schofield | 155 | 127 | 143 | — 425 |
| F. W. Sterling | 187 | 148 | 155 | — 490 |
| Totals | 591 | 576 | 646 | —1813 |

| Presbyterian A's | | | | |
|---|---|---|---|---|
| W. B. Kinnear | 121 | 109 | 110 | — 340 |
| Dr. E. G. Smyth | 124 | 169 | 124 | — 417 |
| D. C. McMorris | 139 | 138 | 146 | — 423 |
| T. D. Stark | 167 | 115 | 167 | — 449 |
| Totals | 551 | 531 | 547 | —1629 |

In the second game played last night the Methodist A team won from the Baptists by a score of 1769—1684. High individual score was pulled down by N. H. Johnson, who knocked over 199 pins in his last game. H. Nagle secured high average with 166. The scores:

| Methodist A's | | | | |
|---|---|---|---|---|
| N. H. Johnson | 107 | 148 | 199 | — 454 |
| No. Nagle | 186 | 151 | 160 | — 497 |
| R. Brown | 129 | 135 | 127 | — 391 |
| J. H. Allen | 138 | 134 | 155 | — 427 |
| Totals | 560 | 568 | 641 | —1769 |

| Baptists | | | | |
|---|---|---|---|---|
| W. Graves | 122 | 177 | 194 | — 493 |
| D. B. Pawley | 122 | 93 | 140 | — 355 |
| T. Boyes | 124 | 124 | 119 | — 367 |
| G. Couch | 147 | 166 | 156 | — 469 |
| Totals | 515 | 560 | 609 | —1684 |

There have been three ball teams that did not lose a game during a season's play. In 1893 the Eckfords of Brooklyn, the Reds of Cincinnati in 1869 and the Atlantics of Brooklyn in 1864-5 all went through the seasons without a defeat.

# CON. JONES MUST HAVE GUARANTEE

**Vancouver Lacrosse Magnate Refuses to Get Team Together Until Cup-holders Put Up Money.**

VANCOUVER.—"There is no use talking lacrosse until this question of New Westminster putting up a suitable bond is settled," said Con Jones Monday, when interviewed regarding the lacrosse situation. "I have been ready to go ahead at any time, but nothing can be done until the Salmonbellies come to terms. I absolutely refuse to put up one dollar in securing a team until I have the assurance that New Westminster will play every scheduled match. Past experience has taught me that they cannot be depended upon, and therefore we must have good substantial bonds."

A prominent New Westminster fan and one who has had active connection with lacrosse in the past, stated recently that the Salmonbellies were planning on defending the silverware this summer with a first-class team. In fact, they are very eager to get into the game. It is his opinion that the Royal City club can get bonds in jig time, but that they resent the idea of being driven into putting up the said bonds.

That the Salmonbellies have the team, nearly all of which are home-brewed, goes without saying. Jones has several positions to fill before he can announce that he has a team capable of crossing sticks with any degree of success with the cup-holders. The schedule is already made out and ready to be announced as soon as this one question of bonds is settled, and the fans can rest assured that they are in for a reason of first-class lacrosse. The first game is scheduled at the Royal City on May 24.

### SPORT NEWS FROM TRAIL.

(Special to The Daily News.)

TRAIL B.C April 30.—Sibbald's and Hardington's teams of the school baseball league played a game on Monday which resulted in a win for Sibbald's team 13-12. The game ran into three extra innings.

The All Star team of the Trail school league will play at Rossland on Saturday. The Trail line-up: Fred Sibbald, c; J. Schofield, Jr., p; J. Harington 1b; T. Guernsey, 2b; Fred Laurienté, s.s.; Willie Harkness, 3b; D. McKinnon, l.f.; Fred Bartle, c.f.; Harry Hardington c.f.

The city football league recently organized here consists of three teams. The winning team will receive 12 medals.

### HINTS TO TENNIS PLAYERS

All tennis players must of necessity have their own style and in many cases their own strokes; individuality appears in tennis as in everything else, but it is of the very last importance that one's own individual style be fashioned after the very best examples obtainable, says a coast writer.

It is wise therefore to be constantly on the lookout for points of style in other players, new to oneself, but which after a while one may gather into one's own stock of strokes, as undoubtedly the greater amount of variety that one can put into one's play the greater is the difficulty one presents to one's opponent.

We all know the difficulty of handling the man in any walk of life about whom we feel that we never know what he will do next, and the same applies equally in tennis. Work hard then for variety in both attack and defense.

The first point is to "place, place, place," in other words strive to obtain complete mastery over the ball, bringing hand and eye into absolute unity with the other. On a large area like a tennis court it seems, in one's mind, so easy to "place" the ball where an opponent cannot reach it, and yet in practise how difficult it really is and how seldom comparatively it is accomplished.

There is undoubtedly a working force which one might call sympathetic attraction perhaps, that seems to compel one to send the ball to one's opponent instead of away out of his reach.

Watch it in your own and others' play and you will find that although you may intend to "place" your ball and it is of the last importance that you should do so, to win the stroke, you will find that as a beginner, aye, and long afterward, that hidden compelling force will bring that ball within easy striking distance of your opponent.

In tennis the hand and eye must work in absolute harmony before one can hope to become proficient. The eye has two distinct duties to perform, firmly to watch the movement of the opponent, to note the weak points, as it were, in his armor, at any moment and then like a flash must discover the exact spot on which to "place" the ball, so this second action of the eye and not the first is that which the hand must unerringly follow.

How often, however, is it the other way about, and although knowing in a misty sort of way where we wish to place the ball, the eye is so attracted to the person of the opponent or the spot upon which he may be standing that the hand places the ball within his easy reach.

Constant practise and thought are the only helps that I know of to obtain the desired end and effect.

The finished player will "space" his ball on a 25-cent piece laid anywhere on the court that it is within possibility to get a ball on.

Placing will win the most points most effectively and with the least exertion it will most completely baffle an opponent in his returns, and, although perhaps these are points that need not be kept too much to the fore during a friendly social game, they must undoubtedly apply in tournament or match work.

One of the strangest things in modern civilization is to see an opponent to a race track gambling bill betting 8-5 that it will not pass.

What is believed to be a strikeout record has been established by Joe Cartwright of Fresno, who struck out 34 men in 13 innings in a high school game.

# COAST LEAGUE HAS LOTS OF SOUTPAWS

**Left-handers Plentiful in Western Circuit—Average Three to a Team, Says Los Angeles Writer.**

LOS ANGELES.—This Coast circuit is in danger of becoming known throughout the length and breadth of the land as a "nut" league. It is running largely to southpaws, and as all know the genus left-hander is celebrated for his eccentricities. All told, there are 16 pitchers in this league who deal from the left elbow, or an average of almost three to a club. Los Angeles, for the first time in recent years, has three. Venice has the same number, that being Hogan's customary allowance. McCredie, who generally regards one left-hander as enough, if not too many, is the proud owner of four. This is believed to be a world's record. Salt Lake, Oakland and San Francisco have two each.

In the left-handed division, Venice has White, Decanniere and Hitt—each of them a winner when he is right. McCredie's left-handed bets are Lush, Krause, Evans and Sallahan. Salt Lake has C. Williams and Halla, while San Francisco employs Pernoll and Benham, and Oakland has Ables and Bromley.

The frequency of left-handers may result in a strong leaning toward the hit-and-run. Most of these southpaws are so skilled in throwing to first that runners can't get much of a lead, and that is something which tends to discourage out-and-out base stealing.

### GOOD PLAYERS STILL COST BIG FIGURES

For some seasons a few of the leading football clubs in Glasgow and Edinburgh have been in quest of the signature of Andrew Cunningham of Kilmarnock. Not till Saturday had their efforts been successful. Last season an offer of £1000 was rejected. The offer then made on behalf of the Glasgow Rangers has been slightly varied, and the clever inside right will make his appearance with the Ibrox team this week.—Edinburgh Scotsman.

### CATCHES BULL AND FISH WITH ONE LINE

The fishing season has started. A Boston paper says: "Frank Tate caught a bull and a four-pound trout on the same line recently. He had been fishing through the ice, wearing a red mackinaw at the time, when a bull charged at him. Naturally, Tate fled and the bull went through the ice. When the animal was rescued the fish hook was found in the ring of his nose and caught in the hook was the trout."


If you want a clinking drink one that will give you a feeling of delightful freshness and vigor, try a Ginger Ale and

Wolfe's Schnapps (HOLLANDS GIN)

It is as pleasing to the palate as the most delicate cocktail, and will do immeasurable good in stimulating the vital organs of the body to healthy activity. Vastly superior to ordinary gin

Obtainable at all hotels and retail stores.

Australia alone consumed nearly 2,000,000 bottles last year.

HUDSON'S BAY CO. Agents for B. C.



Standard Furniture Company

C. J. CARLSON, Undertaker

Undertakers Embalmers and Funeral Directors

The finest and most up to date undertaking parlors and chapel in interior of B.C. Lady attendant for women and children.

Day Phone 85.

Night Phone 252 and L64


### BROOKFEDS TURN BACK CONTRACT JUMPER REED

NEW YORK.—The Brooklyn Federal league club officials have announced that Shortstop Milton Reed has been returned to the Philadelphia National league club. This action was taken in accordance with the policy adopted by President Ward of the Brooklyn Federals, which bars players from local Federal league clubs where it is proved that other baseball organizations have a prior right to their services.

ADDITIONAL SPORT PAGE SEVEN.


# Oils Soothe Skin Disease

Oil of wintergreen, thymol, glycerine and other healing ingredients compounded in proper proportion into the D.D.D. Prescription has now become the universal favorite of skin sufferers in relieving and curing skin disease. It is a mild wash that penetrates the pores and gives instant relief from all burning and itching. It kills and washes off the gnawing disease germs, leaving the skin free to quickly heal.

All druggists sell D.D.D.; $1 a bottle. A generous trial bottle for only 25c. We are so confident of the gratifying effect of D.D.D. that we will offer you the first full size bottle on the guarantee that it will relieve your suffering or your money refunded. D.D.D. Soap keeps your skin healthy. Ask about it.

Poole Drug Co., Limited, Canada Drug & Book Co., Nelson.

D. D. D. is made in Canada.

**D.D .--for 15 years--the Standard Skin Remedy**



THOMAS SARGENT H. D. CHISHOLM

NELSON MOTOR SUPPLY CO.

301 WARD STREET

Largest Retail Stock of Motor Boat Supplies in British Columbia

Agents for Sterling, Mercury, Niagara, Kermath, Barber, Wonder, Termatt and Monahan Engines, Columbian Propellers, Joes Clutches and Rear Starters, Chesnut Canoes, Panhard and Keystone Lubricating Oils and Grease. Fresh Columbia and Acme Rapid Fire Batteries always in stock. Copper Paint for Boat Bottoms, Martin-Senour Paints and Valspar Varnish; Kenynon Cushions; Paddles and Oars; Steering Wheels and Rope; High and Low Tension Cable, Spark Coils and Plugs, Searchlights, Magnetos, Carbureters, Copper Tubing, Bilge Pumps, Pyrene Fire Extinguishers, Flags and Poles and Boat Fittings of Every Description.

AGENTS FOR FORD CARS AND ACCESSORIES.

MADE IN CANADA FROM CANADIAN PRODUCTS

CLARK'S PORK & BEANS

Wholesome Nutritious . . ALWAYS WELCOME

W. CLARK, Limited, Montreal



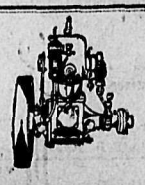

WILSON MOTORS

PRICES F.O.B. NELSON

3 h.p., complete ..... $65.00

6 h.p., two cylinders ..... $120.00

MADE IN CANADA—NO DUTY

Guaranteed for Five Years

SEND FOR CATALOGUE "A"

WILSON MOTOR CO., Walkerville, Ont.

388

There is no habit more easily formed than the habit of saving. If you have not already acquired the habit do so now by opening a savings account.
One dollar opens an account in our Savings Department.
Established 1875.
Head Office, Toronto, Ont.
Capital (paid up) ..$7,000,000
Reserve Fund .....$7,000,000
Peleg Howland, President
Elias Rogers, Vice-President
Edward Hay, Gen. Manager.
Nelson Branch
S. E. D. Benson, Manager.
IMPERIAL BANK OF CANADA

## ASQUITH ATTENDS MEMORIAL TO BRAVE CANADIANS

(Canadian Associated Press Cable.)

LONDON, April 30.—A deep tribute to Canada's brave dead was paid in St. Peter's church, Eaton square, today when a memorial service held for "Guy M. Drummond, captain of the 13th battalion, Highlanders of Canada, and those of his men who fell with him near Ypres April 22."

The body of the church was filled with Canadians now here and English sympathizers. Prime Minister Asquith attended personally and the colonial and war offices were officially represented.

## HUMBOLDT LIBERALS CONDEMN DR. NEELY, THEIR MEMBER

(By Daily News Leased Wire.)

SASKATOON, Sask., April 30.—At a meeting of the executive of the Liberal association of the Humboldt federal constituency today a resolution was passed endorsing the temperance proposals of Premier Scott and condemning the stand taken by Dr. D. B. Neely.

BANK·OF·MONTREAL
ESTABLISHED 1817
BOARD OF DIRECTORS:
H. V. MEREDITH, Esq., President.
R. B. Angus, Esq. E. B. Greenshields, Esq.
Sir William Macdonald. Hon. Robt. Mackay.
Sir Thos. Shaughnessy, K.C.V.O. C. R. Hosmer, Esq.
A. Baumgarten, Esq. C. B. Gordon, Esq.
H. R. Drummond, Esq. D. Forbes Angus, Esq.
Wm. McMaster, Esq.
Sir Frederick Williams-Taylor, General Manager.
Capital Paid Up - $16,000,000.
Rest - - - 16,000,000.
Undivided Profits - 1,232,669.
Total Assets (Oct. 1914) 259,481,663.
HEAD OFFICE, MONTREAL.
BANK MONEY ORDERS
are a safe and convenient means of transmitting money to any point in Canada or the United States. Such Money Orders may be obtained at any Branch of the Bank of Montreal.
LeB. B. DeVeber, Manager, Nelson Branch.

The Consolidated Mining and Smelting Co. of Canada, Limited
Offices, Smelting and Refining Department
TRAIL, BRITISH COLUMBIA.
SMELTERS AND REFINERS
Purchasers of Gold, Silver, Copper and Lead Ores
TRAIL BRAND PIG LEAD AND BLUESTONE.

ALLAN LINE
THE POPULAR PIONEER LINE
SAFETY COURTESY SERVICE
Reduced Rates—First Class, Cabin and Second Class—All Steamers
SUMMER SERVICE SAILINGS

| Montreal—Liverpool Service | | Montreal, Direct to Glasgow | |
|---|---|---|---|
| GRAMPIAN | May 13 | PRETORIAN | May 8 |
| HESPERIAN | May 27 | SCANDINAVIAN | May 22 |
| GRAMPIAN | June 10 | CORSICAN | June 5 |
| HESPERIAN | June 24 | SCANDINAVIAN | June 19 |
| GRAMPION | July 8 | CORSICAN | July 3 |
| HESPERIAN | July 22 | SCANDINAVIAN | July 17 |

Large, Fine and Fast One-Class Steamers in the Glasgow Service.
Montreal, Direct to London—Calling at Havre (East and Westbound)
CORINTHIAN ..May 9 SICILIAN ...May 23 CORINTHIAN ..June 13
Buy Tickets for your relatives or friends in the Old Country from your Local S.S. or R.R. Agent. Most Satisfactory.
W. R. ALLAN, G.N.W. Agent, Winnipeg.

Travel De Luxe TO California Expositions
by the GREAT NORTHERN RAILWAY and GREAT NORTHERN PACIFIC STEAMERS
FIRST CLASS FARES, MEALS AND BERTH INCLUDED ON STEAMER
To SAN FRANCISCO, Cal. $56.70
To SAN DIEGO, Cal. $75.20
"See America First"
GREAT NORTHERN RAILWAY
Glacier National Park
W. E. KETCHUM, C.F.& P.A., Nelson, B.C.
R. J. SMITH, D.F.& P.A., Nelson, B.C.

White Star-Dominion Line
ROYAL MAIL STEAMERS MONTREAL—QUEBEC—LIVERPOOL
S.S. NORTHLAND and S.S. SOUTHLAND
Twin Screw, 12,000 tons, 580 feet long, 60 feet broad.
British Steamers—Under the British Flag.
Cabin, $50.00 Third Class, $33.75 (Only two classes carried.)
S.S. NORTHLAND, from Montreal.....Saturday, May 29
Embark previous evening. No Hotel. No transfer expenses.

To England Under Neutral Flag
AMERICAN LINE FROM NEW YORK--LIVERPOOL
Large, Fast American Steamers Under American Flag
CABIN RATE $50 and up. S.S.
St. Louis .....May 15
St. Paul .....May 22
New York .....May 29
Philadelphia .....June 5
and weekly thereafter.
CABIN AND THIRD CLASS ONLY.
Company's Office, A. E. Disney, Pass. Agent, 619 Second Ave., Seattle
W. E. KETCHUM, Agent, G. N. Ry. D. SMEATON, Agent, C. P. Ry.
J. R. BLUMENAUER, D. T. A., C. P. Ry.

# Markets - Mining - Finance

## FALSE REPORT SENDS STOCKS DOWNWARD

### Announcement of Bombardment of Dunkirk by German Fleet Stops Rise

(By Daily News Leased Wire.)

NEW YORK, April 30.—War developments and the shares of various equipment and industrial companies now actively engaged in filling war contracts transcended all other considerations in today's stock market. The false announcement of the bombardment of Dunkirk by the German navy caused an abrupt reversal of upward tendencies in the early session.

Westinghouse Electric was the most active stock in its class, making a gain of 10 points. Transactions in this stock amounted to 225,000 shares, or about 22 per cent of the day's total business.

New York Air Brake, General Electric American Locomotive Baldwin Locomotive and other industrials which are profiting as a result of foreign orders rose 3 to 8 points, while the shares of Gas and other utility companies rose in proportion.

Potential leaders, including the dividend paying railroads, the coppers and United States Steel were dull and heavy selling prevailed. Canadian Pacific was weak throughout, its decline being attributed to foreign selling. London's market was described as listless with light demand for the international group.

Reading reported a net gain of $207,000 for March but Union Pacific lost $285,000 and Missouri Pacific $393,000.

Gross figures for the current month point to better railway returns from this period.

Tomorrow's bank statement is likely to show a further cash gain, local institutions having received large sums from the interior. Rates for time loans held at recent low quotations.

Bonds were irregular with gains in speculative issues otal sales, par value, $5,600,000.

## FAVORABLE WEATHER IS STIMULANT TO BUSINESS

(By Daily News Leased Wire.)

NEW YORK, April 30.—Despatches to Dun's Review from branches of R. G. Dun & Co. in leading trade centres of Canada indicate that favorable weather has stimulated the movement of seasonable merchandise and that a tendency toward moderate improvement is quite general.

In the far west and northwest no feature of importance has developed, though conditions appear to be slowly returning to normal.

Gross earnings of all Canadian railroads reporting to date for three weeks in April show a decrease of 18.7 per cent as compared with the same period a year ago.

Commercial failures in Canada this week numbered 65, as compared with 52 last week and 53 the same week last year.

"Rough on Rats" clears out Rats, Mice, etc. Don't Die in the House. 15c and 25c at Drug and country stores.

CANADIAN PACIFIC
SPECIAL TRAIN NELSON-CASTLEGAR
8:30 A.M. SUNDAY, MAY 2nd.
Trout Fishing Season
Opens May 1st.
Tickets at Depot or City Office.
J. S. CARTER, Dist. Pass. Agent.

75 YEARS OF PROGRESS
The Old Reliable
CUNARD LINE
The World's Fastest Weekly Mail and Passenger Ocean Service.
Reduction Second Cabin Rates
$50 all steamers including Lusitania
New York—Liverpool Sailings
*Transylvania (new triple screw) May 8
Orduna (new triple screw)..May 15
*Tuscania (new triple screw) May 22
*Fitted with geared turbines.
Prepaid passages arranged. Apply to any R.R. or S.S. Agent, or
THE CUNARD STEAMSHIP CO., 304 Main Street Winnipeg

DONALDSON LINE
For 50 Years
THE FAVORITE SCOTCH ROUTE
Cosy, Comfortable, Commodious Steamers.
REDUCTION II CABIN RATE ALL STEAMERS
Sailings To and From Europe
From Montreal— From Glasgow—
May 15. CASSANDRA.. April 30
June 9.....ATHENIA.....May 26
Carries 3rd Class, $33.75.
June 16...CASSANDRA...June 1
Full information from any Steamship or Railroad Agent or
H. E. LIDMAN, General Agent.
Winnipeg: 349 Main Street.
Vancouver: 531 Granville Street.

## PRODUCE.

### MONTREAL PROVISIONS.

(By Daily News Leased Wire.)

MONTREAL, April 30—Cheese: Finest westerns, 16½ at ¾; easterns, 16 at ¼.

Butter: Choicest creamery, 31 at ½; seconds, 30½ at ¾.

Eggs: Fresh, 22 at 23; selected, 25.

Pork: Heavy Canada short mess 28; short cut back 27½.

## GRAIN.

### CLOSING GRAIN PRICES.

(By Daily News Leased Wire.)

WINNIPEG, April 30—Wheat, close: May, $1.62¼; July, $1.62¼; Oct, $1.24⅝.

Oats: May, 63; July, 64¼.

Flax: May, $1.78⅜; July, $1.82⅛; Oct., $1.85⅞.

Minneapolis: Wheat: May, $1.56⅞; July, $1.42; Oct., $1.21⅝.

Chicago: Wheat: May, $1.62; July, $1.35⅝; Oct., $1.25.

## METALS.

### Copper Firm at 19.

(By Daily News Leased Wire.)

NEW YORK, April 30—Lead, 4.17½; London, £20 17s 6d to £21 5s.

Spelter, spot, 13.25 bid; London, £64.

Copper, firm; electrolytic, 19; casting, 18.50. At London: Spot copper, £77; futures £78 10s.

Bar silver, 50½.

At London: Silver: 23 13-16.

At St. Louis: Lead, 4.07½.

At Montreal: Lead 5.18.

## WAR STOCKS ACTIVE AND STRONG IN MONTREAL

(By Daily News Leased Wire.)

MONTREAL, April 30.—Another active and strong market in the war stocks was the feature in today's trading on the local exchange. Dominion Bridge rose to a new high record of 130 ex-dividend. Scotia at 68¾ Canadian Locomotive at 50 and Steel of Canada at 15½.

Car at 75 was only a small fraction off the best price since the reopening of the market. The market closed fairly active at some recessions from the best prices.

The heaviest trading of the day was in the low-priced Steel of Canada shares, in which approximately 3000 shares changed hands at 12½ to 15½, with the close at 15¼. The widest movement was in Scotia, which, after closing at 62 bid on Thursday opened at 64, advanced by steady stages to 68¾ in the early afternoon and closed at 67¼.

Locomotive's sensational rise Thursday was followed by a steady market at 40 to 50, with the close at the latter price or 1 up.

## GERMANY TRIES NEW FUEL FOR MOTORS

### Several Substitutes for Benzine to Be Tested by Teuton Authorities

WASHINGTON. — Vice-Consul J. Waters, Berlin, in Commerce Reports, says:

On March 15, in accordance with a recent order of the Bundersrat, about 25,000 motor cars ceased operating in and about Berlin. This step has been taken to conserve the supply of benzine, benzol and rubber.

Many German technical men are of the opinion that in a very short time a great variety of fuels will be used in motor car engines—fuels that up to the present have been used only for stationary explosion engines. They believe that conditions brought about by the war will result in discarding the more expensive motor fuels, especially benzine.

It is stated by the same authorities that pure benzine has not been used for years, having been superseded by a fuel originally known as 'mononaphtha' in which the pure benzine is mixed with other oils. This mixture has come to be known as "benzine," "motor car benzine," or "heavy benzine." Motors have been adapted to this heavy fuel. Benzine would have been replaced long ago by benzol, which is a coal tar product, if the manufacturers of benzol had not bound themselves by deliveries to foreign countries. However, many motor car owners still believe that the use of benzol is harmful to their machines.

Much interest has been taken in the subject of mixing the materials now available in reasonably large quantities. The use of poor petroleum or pure alcohol is not considered, as the supply of neither can be considered unlimited.

Tests have been made with the mixture of benzine and petroleum, and it was found that no changes in the ordinary motor was required. When alcohol was added, however, a perforated lead disk was attached to the float, and an especially effective warming mechanism was attached. The benzine-petrol spirit can be used up to the last drop, with the motor always working well. Mixtures of half benzol and half alcohol and of one-fourth benzol and three-fourths alcohol have been tested with less satisfactory results, although with some changes, including the elimination of the ventilator real progress is being made.

Everybody quits washing Monday to attend the 245th anniversary sale. (670)

## TOO LATE TO CLASSIFY.

WANTED—By an English woman, a widow; position of trust, housekeeper or help; cauable and reliable. Apply box 682, Daily News. (682)

## WINNIPEG HARD HIT BY CASUALTY LIST

### Hon. G. R. Coldwell Loses Son—Mother Hears of Wounding of Second Son.

(By Daily News Leased Wire.)

WINNIPEG, April 30.—The great war of Europe is being brought to the homes of western Canada more and more each day. New casualty lists were issued tonight from the department of militia at Ottawa and from these the people have learned of the passing on the field of honor of many of the west's most promising men.

Three officers killed, one wounded and missing and four missing was the toll of the Winnipeg casualties, and in some cases the notification of the local newspapers was the first intimation the next of kin had that anything untoward had happened.

It was thus that Hon. G. R. Coldwell, minister of education for Manitoba, learned that his second son, Lieut. G. A. Coldwell, had fallen in the field.

Mrs. O'Grady, mother of Lieut. W. DeC. O'Grady, was not informed until she had been well prepared to hear the news of the wounding of her son William, for she still suffers from the shock of the news received a few days ago that her other son, Capt. Gerald O'Grady, had been wounded.

Lieut. William O'Grady is also reported as missing.

Capt. H. A. C. Wallace of Winnipeg was killed. He was one of the most popular officers of the local light infantry. He leaves a widow and two children.

Lieut. Reynold, killed, was a young barrister, who had just completed his law course when he enlisted. For two years he was president of the Law Students' association.

NEWS OF SPORT

## NONE SO GOOD AS MATHEWSON WAS

### Old Master Was King of Them All—Alexander and Johnston Not Yet His Equal

Wenever we see Grover Cleveland Alexander pitching at top form, we conclude that he is the greatest right-handed pitcher in the land, says the Butte Miner, and we cling to that conclusion until Walter Perry Johnson comes along with a line of his best pelting. Then we decide that Walter is the greatest and we hold to that decision to the day that Alexander reappears.

In short, our mind, probably none too stable at best—does a heap of vacillating between these western wonders, and we are certain of only just one thing with respect to their ability—which is that it's either Grover or Walter who is the greatest right-hander. On Mondays it might be Alex; on Tuesdays, Walter—but it's one or the other so far as we are concerned, says Damon Runyon.

This is merely a personal opinion to which you may not subscribe. You may think that Matthewson, or Rudolph, or Bill James, or Willie Doak is greatest, and we have no doubt that you can produce just as many arguments in support of your belief as we can offer in trying to bolster up our view, but it is our opinion that Johnson and Alexander today stand out head and choulders above all the rest as individual pitchers.

**Not Yet Mathewsons**

We doubt if either of them will ever approach Mathewson when he was at his best, however, because we do not believe that either of them will ever make the study of their craft that Mathewson did. The Old Master will go down in baseball history as one of the greatest pitchers of all time, but neither Johnson nor Alexander has yet made a place of that sort for himself in the memory of the game.

They are both great pitchers, but there have probably been many just as great—and there has been only one Mathewson. The oldest inhabitants of baseball rate the big Pennsylvanian right along with Radbourne. Time is the big test of a pitcher, and in time Alexander or Johnson—or both—may prove as great as Mathewson, but the time is not yet.

For one thing, they have not had the opportunity. The mighty Mathewson was generally carrying a whole ball club on his back, and that ball club out in front where it was most conspicuous. Time and time again it fell to him to fight the crucial battles of the big town outfit; to pitch the games on which hung the most important issues of the campaign, and he rarely failed.

## BASEBALL MANAGER FINES MEN THEN GIVES IT BACK

Boss Rowland of the White Sox is a stickler for discipline. Yet he is strongly opposed to fines.

"When I have felt compelled to fine a player," says Rowland, "I have plastered the fine on him, but as soon as he showed me he was trying to act all right he got his money back again.

"Vincent Campbell, who starred with the Feds last season, was one of the players I once fined. It was for loafing on the bases. I fined him $50. That season he stole 97 bases, when the best he had ever done previously was 17. Of course, I remitted the fine."

## HOCKEY TEAM NOW USES PRAIRIE SCHOONER

### Travels 320 Miles to Play Hockey Games—Same Trip to Be Made in Summer.

The Grande Prairie Frontier Signal of date March 25 contains a report of three hockey games between Peace River Crossing and Lake Saskatoon. Lake Saskatoon won two games by 1 to 0 and the third was a draw at 2 to 2.

These teams represented settlements away up north and west, on the fringe of civilization, hundreds of miles beyond the territory covered by the most northerly extensions of railways. The Peace River Crossing team travelled 320 miles in a "prairie schooner," referred to in the report of the game as the "North Overland Limited, with horses to serve as a locomotive." The same trip will be made a number of times this summer, according to the Frontier Signal, for the purpose of playing a series of baseball games.

## FATHER OF MRS. H. G. NEELANDS DIES HERE

### Charles Whittet Lived for Twenty Years in Nelson, Twenty-Seven Years in Province

Charles Whittet, father of Mrs. H. G. Neelands and for 20 years a resident of Nelson, died at the home of his daughter, Victoria street, early this morning.

Mr. Whittet came to British Columbia from Perth, Scotland, 27 years ago and lived at Victoria before taking up his residence in Nelson. He was 67 years of age.

He is survived also by two sons, Robert and Allan. The latter lives at Didsbury, Alta.

## PRAIRIE MEN APPEAR ON CANADIAN ROLL OF HONOR

(By Daily News Leased Wire.)

SASKATOON, Sask., April 30.—The following names appeared in today's casualty list as wounded: Major Andrew George L. McNaughton, 3rd Montreal battery, son of R. D. McNaughton of Montreal, proprietor of the R. D. McNaughton Company, Limited, Moosomin; Sergt. Ronald A. McPherson, 16th battalion, of Wapella, and Pte. Douglas C. Ormiston, 5th battalion, Moosomin.

## RUSH BRIGADE ON SPECIAL TRAIN

### Regina Receives Frantic Call for Aid From Lajord—Damage $25,000.

(By Daily News Leased Wire.)

REGINA, Sask., April 30.—Frantic appeals over the long distance telephone from the town of Lajord, 20 miles southeast of here, for assistance from the Regina fire department, said that Lajord was seriously threatened by fire.

At the time of the call the Regina fire department was fighting three fires in the city, but half an hour later a special train was made up and rushed to the stricken town.

Dense black smoke hung over the town when the firemen arrived and in a few minutes the Regina men were on their way to the Imperial lumber yards, where the fire was raging. Fortunately the wind shifted or the town would have been doomed. As it was several small houses as well as the lumber yards were destroyed. No estimate of damage can be made tonight, although it is said it will be at least $25,000. The origin of the fire is unknown.

English sporting writers are now taking the stand that there should be no professional boxing in the old country during the war. One writer says that the only fight worth attending now is the gigantic struggle in France.

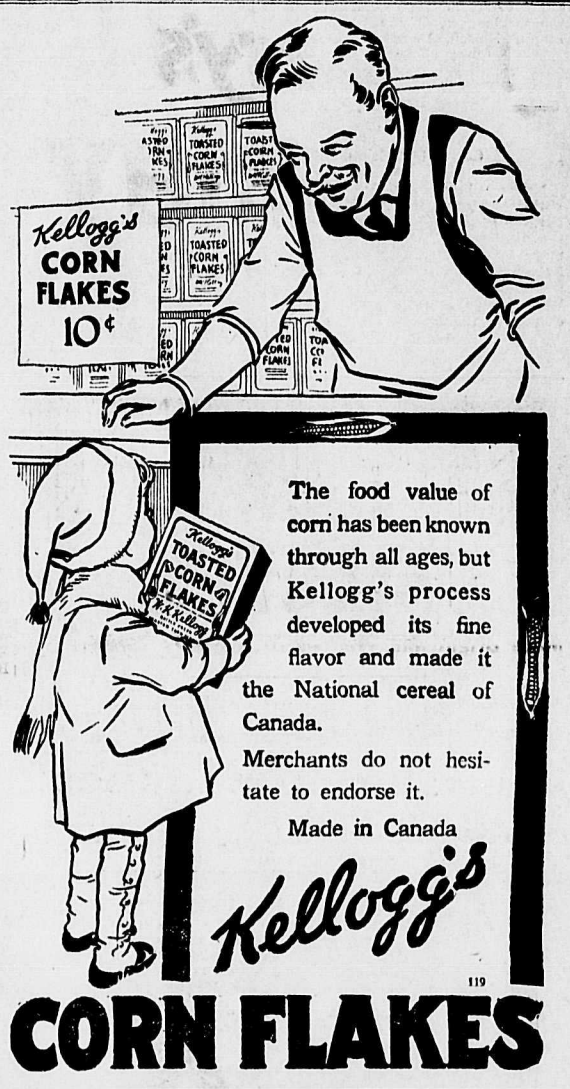


Wednesday Half Holiday
DURING THE MONTHS OF MAY, JUNE, JULY, AUGUST AND SEPTEMBER
Our Retail Department Will Close at 12:30 Noon on Wednesdays
P. Burns & Co., Ltd.

The Secret of Advertising

Advertising is a very simple thing—simplicity itself.

It can be summed up in this way.

Having something to say—

Saying it in the right way—

Saying it in the right place at the right time.

And in the latter phase of the problem *the daily newspaper stands pre-eminent.*

It is essentially the right place and as it is published day in and day out it is easy to suit the words to the time.

Newspaper advertising is the most productive form of advertising.

### NOTICE OF CANCELLATION OF RESERVE.

Notice is hereby given that lots 11805, 11806, 11807, 11808 and 11809, Kootenay district, will be open to entry by pre-emption at nine o'clock in the forenoon on Tuesday, the 15th day of June, 1915. Not more than one lot may be included in any record and all applications must be made at the office of the Government Agent, at Fernie, B.C.

R. A. RENWICK,
Deputy Minister of Lands.
Lands Department, Victoria, B.C., 13th April, 1915.

### MORTGAGE SALE.

Under and by virtue of the powers contained in two several mortgages which will be produced at the time of sale, there will be offered for sale by Public Auction, by Messrs. C. A. Waterman and Company at the Strathcona Hotel, in the City of Nelson, in the Province of British Columbia, on Monday, the 10th day of May, A.D. 1915, at the hour of 12 o'clock noon, the following property:

All and singular that certain parcel and tract of land and premises, situate lying and being known and described as Lot Three (3) Block Seventeen (17), Hume Addition to the City of Nelson according to registered plan numbered 284.

*For terms and conditions of sale* apply to E. A. Crease s licitor for the mortgagees, Griffin Block, Baker street, Nelson, British Columbia.

*Dated the 8th day of April, A.D.,* 1915.

### CORPORATION OF THE CITY OF NELSON.

**Court of Revision.**

Notice is hereby given that the first sitting of the Court of Revision for the purpose of hearing complaints against the assessment for the year 1915 as made for the City of Nelson and the Nelson school district will be held in the Council Chamber, City Hall, on Wednesday the 19th day of May at 10 o'clock in the forenoo

W. E. WASSON,
Assessor

### GERMANS SEND NOTES TO BRITISH, BEGGING PEACE

**"It Is Now High Time to Put a Stop to War," Says One Communication.**

LONDON — The Times publishes translations of two letters which were tied around stones and thrown into the trenches of the second British corps on the night of April 12 and 13 by Germans. One letter reads:

"Dear Honored Comrades—As this war has now been going on for about nine months and whole villages with their inhabitants have been devastated, it is now high time to put a stop to it.

"We are all tired of this savage life and you must be too. Our dear wives and children await and long for our return, and yours must do the same.

"Hoping that we may do some good by this We remain with friendly greetings.

"The German Sapping Party."

The other letter reads:

"Dear French and English Comrades—It is just about time you stopped all this, for we think you will soon have had enough of thi swar. Our losses are great and yours must be three times as big.

"Every day it gets finer and it would be better if we could be at home with our wives and children who are waiting every day for us, as yours are waiting for you."

"Let us have peace on earth before the cherry blossoms come out, but the sooner the better. Or do you want to go on sitting forever in these trenches? With friendly greetings

"The Germans"


### Aged, Wrinkled Face Easily Rejuvenated

An aged face is often only a mask to a comparatively youthful person. Beneath is a countenance young and fair to look upon. It's a simple matter to remove the mask. Ordinary mercolized wax, to be had at any drugstore, gradually absorbs the worn-out surface skin; in a week or two the user has the loveliest pinky white complexion imaginable. An ounce of the wax usually is sufficient to complete the transformation. It is put on at night like cold cream and taken off in the morning with warm water.

This remarkable treatment is invariably effective, no matter how muddy, sallow or discolored the complexion. Freckles, moth-patches, liver spots, pimples, blackheads and other cutaneous blemishes, naturally vanish with the discarded skin.

To remove wrinkles, here is a recipe that cannot be too highly recommended: Powdered saxolite, 1 oz., dissolved in ½ pint witch hazel. Use as a wash lotion. It acts instantaneously and is wonderfully effective


## "THERE'S ONLY ONE FOOL IN GERMANY"

**Will Crooks, M. P., Gives Humorous Address on Kaiser—Poetry and Painting**

Will Crooks, M. P., the British Laborite, was the principal speaker at a big recruiting meeting under the auspices of the Guildhall recruiting committee and the Guildford division parliamentary recruiting committee. His remarks about the German emperor were full of humor. "He has been on your kitchen table all the time," he said. "Dear, kind, fellow. When he was five years old he was taken to King Edward's marriage ceremony. He was rather a good little boy who wanted minding, and they sat him down between two sober ambassadors to keep him quiet. He slipped down between the two of them and bit their calves. And everything he did was praised. When he came to the throne—I suppose they call it a throne—when he became kaiser, sometimes he was warlike and sometimes he was peaceful-like, and flopped about a bit.

**Poetry and Painting**

"Then he took to writing poetry. My word, what poetry! The newspapers filled columns with the kaiser's poetry. Schiller, Shelley, Wordsworth, Burns, Shakespeare all paled into insignificance! The kaiser had written poetry—some people would have been hung for it. Then he took on painting. Painting! A whole page of the Times was devoted to this modern genius. The kaiser as a painter! Never was there such painting! I did not believe there was myself. I once had my picture painted and presented to me in public. I praised the painter. I held the picture to my breast as I walked off the platform. A lady said, 'Turn it round, Mr. Crooks.' I turned it round. She said 'My God!' and fainted. Now if the kaiser had painted that it would have hung in the National gallery and you would have been charged half a crown to see it.

**"Only One Fool"**

"He was a wonderful and marvelous man. We gave him an island as a freewill offering to show there was no harm in us. Then he fortified it and put his fleet behind it, except when it went on a baby-killing raid. I have been to Germany three or four times. I once had the pleasure—it was then, the memory of it haunts me—of proposing the kaiser's health. God forgive me. Fancy walking about with that on your conscience. A mutual friend of several of us was standing in Unter den Linden, waiting for the imperial procession to pass up the centre, and, getting rather tired, he turned to his friend and said "I wonder how much longer we have got to wait for the fool.' A big burly policeman who knew English, said he would charge him with lese majeste, but the reply given was that he was referring to a friend and not to the kaiser. 'Ah, that won't do,' said the policeman, 'there's only one fool in Germany.'"

**A Question of Liberty**

Mr. Crooks recalled a great meeting in Berlin attended by 7,000 people in the interests of peace, and said that the president had not uttered half a dozen words when the military walked in and took possession—they took possession of a peace meeting! What liberty! What joy! And there were a few people, not yet certified, who thought they could live as well under the kaiser as under George V. There were, when the war broke out, 4,000,000 trade unionists and Socialists in Germany, whom they thought could control the military element. What happened? Without one solitary exception they all threw their weight into the war. He asked them to mark the difference. If they were free men why had they not done as those in England? When those in England saw that the war was likely to cause distress they marched boldly to the chancellor of the exchequer, the prime minister, Mr. Balfour and Mr. Bonar Law and said that some provision ought to be made, and they agreed at once to make a concession, with the result that plenty of unions were now paying out some of the money the government granted them to deal with their distress. But had the German trade unionist—who suffered distress most keenly just now—been to the German chancellor to ask for money? Woe be tide him if he did. He had money accumulated, and the kaiser was investing it for him and was giving scraps of paper in receipt. If the kaiser won perhaps they would get it back again. They would have to wait and see.

**Under the British Flag**

Showing how all subjects rallied to the flag, Mr. Crooks recalled a personal experience in which Dr. Poutsma, who was Kruger's right hand man at the time of the Boer war, figured. He was, he said, one of the deported leaders from South Africa, and the week the war broke out he told him (Mr. Crooks) that he had come through from Berlin to offer his services to the British government either at home or on the field. Here was a man who had suffered under the British flag. He had suffered what both Dr. Poutsma and he (Mr. Crooks) thought was a grave and great injustice and yet he preferred to serve under the British flag to freedom in Germany (applause). "And if you have an example like that where is the Britisher who dares to say we could live as well under the kaiser as under George V.?"

**Attachment to "Home"**

Proceeding, Mr. Crooks said: "I have been twice round the English-speaking part of the British Empire—not at my own expense. I only say that to prevent you saying it. The last time I went was on the invitation of the Commonwealth government of Australia, through the speaker of the house of commons. An invitation was sent to 20 legislators and we were selected by the Empire parliamentary committee. There were eight Liberals, eight Tories, three lords and me. I am not pretending for a single moment that I knew as much as that lot put together, but I saw as much and the wonderful and marvellous thing about it is this fact, strange as it may seem to you, that in every town, at every landing stage and every railway station, we met some of our own." Mr. Crooks recounted many entertaining experiences of meeting with men from the mother country and mentioned that after chatting with them they would start a little music, the same tune being struck up in 22 cases out of every 100—"Abide With Me Fast Falls the Eventide." That was the thread that bound us together, and that was how it was this dear old land of ours was fighting once more for the small nations of the world. All talked of "home" and they all were coming home in their turn, even the grandchildren, who had never seen the land. Thus it was that the man at the village pump, on the field, in the foundry, in the factory, on the railway, in the mine, the Johnny from Rotten Row, were all fighting for the Empire of which they were all proud.

**From Luxury to Trenches**

"When I look round I remember the Johnny we have made fun of—Bertie and Algy in the park—who have all that money can give them and ease and luxury—and now see them going down to the war office and asking, 'What can I do to show that I am a Briton?' Where were they that night? In the trenches giving of their best and of their blood, just like the workmen's sons had done. There had been such a levelling up the world had never known before."

## MOST AFFECTIOEATE MUD EVER KNOWN

**Vancouver Man in Trenches Says the Army Jam Shows Many Flavors—on the Labels.**

Writing to a Vancouver friend from "Somewhere in France," under date of March 26, Andrew Skidmore, one of the Vancouver boys at the front, gives a graphic description of life in the trenches and according to his version of affairs, the lads are having a pretty good time, despite the fact that they are at handgrips with the enemy.

"Here I am again," he writes, "this time with my back up against the trench and feet up against a fire feeling quite happy as I have just had a good feed of bully beef and that backbone of the army—apple and damson jam. We get a tin of this jam between three of us every day—sometimes. It is composed of about 16 different flavors. It is made by six different firms in England, bad cess to them, and is sent across to us oor defenseless swaddies disguised by about 30 different labels. The inquisition started the day we landed in France and the aforementioned A. and D. jam was handed out to us for about a week. Then they took pity on us and gave us a surprise—in the shape of a change of jam. Instead of being apple and damson jam it was damson and apple, but some of us failed to detect any difference. However, to cheer us up we got a change a few days later, when they gave us some apple without the damson. But it was the same thing all over again. The best thing in the way of grub that is issued to use is the biscuits, a conglomeration of wheat, firewood and meat fibres and small as they are, one is enough for a meal. The first one assimilated, I thought more than enough and I was soon wondering which tree the boys would plant me under that evening.

**Kind Wishes to Comrades.**

"I received a parcel from the old country recently and after had distributed the chocolates and cigarettes I had quite a number of volunteers offering to dance a two-step at my funeral. Some even went so far as to inquire how I would like to be buried, standing on my head or my feet or hung on the fence. Quite anxious they were too, to know my wishes and were quite disappointed when I informed them I had no special predeliction, so long as the job was well done.

"When I came out of the trenches yesterday I was covered from head to foot with mud and I had not had a wash or shave for five days. I guess I must have eaten about two pounds of French soil from the last trench I was in. Two days ago, when I was cooking breakfast a bullet plugged through the parapet and scattered about a shovelful of nice, clean mud over the grub. We ate it though and I rather thing the clay flavoring improved the tea even if it did make the bacon a little gritty.

**Happy, Even if Muddy.**

"If you ever get a chance, come over here; it's a good life and I will introduce you to a country full of the most affectionate mud I ever ran up against—the brand that clings to you as the ivy to the old garden wall and refuses to be parted from you. It's everywhere, inside our boots, pockets, haversacks, water bottles and canteens and even inside our shirts and it is beautifully plastered all through our hair.

"But what surprises me is, that with it all, we are as happy as a bunch of bunch of school kids at a picnic, still singing "Tipperary."

"I can't tell you anything about our maneuvers over here, where we are or what we are doing, but you will probably hear all about us soon. Don't tell anybody, but there's a guy across in the next trench who has been pretty busy with his shooting iron this last few days. I've got his measure all right and when we come to clear out the Germans from their happy home across the road I'll get his goat or know the reason why. We've got them skinned a mile on the shooting proposition. Wait till we tackle them with bayonets and then I will tell you how they are on that stunt.

**Spilled German Stew.**

"The other day a German kitchen went up in the air, though we did not see if the cook went up with it. It certainly was a sight to see the shell scattering the kitchen in about 16 different directions.

"The only thing I am sorry for is that I lost one of my chums the other day. He was killed."

### LIEUT. S. H. GOODALL NOT FROM GRAY CREEK

According to prairie papers Lieut. S. H. Goodall, who was mentioned as being wounded in the casualty list of April 26 and who was thought to have been a former resident of Gray Creek, is a well known Regina man, having served in the Northwest Mounted Police in that city. The following is from a Regina paper:

"Lieut. S. H. Goodall, mentioned among the list of Canadian casualties yesterday as wounded while with the 11th battery, was well known in Regina, having been stationed here while a member of the R.N.W.M.P., of which force he was a member over 10 years. During his connection with the force he served for several years in the Yukon and Northwest territories."


# Put Name, Address and Phone Number in Your "Want" Ad When Possible

The experience of hundreds of advertisers has shown the advisability of affixing name, address and phone number to a "want" ad.

This makes it possible for readers to investigate the offers advertised with the smallest possible amount of delay or difficulty; and it should be remembered that the easier you make it for people to inquire about your proposition the easier it will be to get results.

Under a limited number of classifications it is sometimes imperative that the advertiser conceal his identity. You can count these classifications practically on the fingers of one hand. They are:

"SITUATIONS WANTED," where a person already employed is quietly seeking a bigger, more congenial or better-paying position.

"HELP WANTED," where an employer wishes to secure the services of a competent worker without letting a hint of his silent, thorough search leak out.

"WANTED—ROOMS AND BOARD," where the boarder desires to be sure of satisfaction in the new boarding place before breaking the news of his departure at the old.

"BUSINESS OPPORTUNITIES," where the fact, prematurely told, that a certain business is on the market might prove harmful to the proprietor's trade.

That is about all. The Daily News has provided means by which the person whose proposition demands it can advertise in secret.

On request, a Daily News box number is substituted for name and address in your ad. Even the clerk at the counter may be unaware of the advertiser's identity. Answers may be called for or are mailed outside Nelson when postage is furnished.

It is not an idle assertion but a fact easily demonstrated that some one among the vast army of readers reached by The Daily News has what you want or wants what you have.

**Let the "want" ads introduce you. Adopt the better way--name, address and phone number--if you can. If not, insert a keyed "want" ad.**

**If you live outside Nelson you can insert a "want" ad, keyed or otherwise, by using the mails.**


# Daily News Want Ads.

**DAILY NEWS CLASSIFIED AD. RATES.**

**One cent a word per insertion, four cents a word per week, fifteen cents a word per month when cash accompanies the order. Otherwise one cent per word per insertion straight. No accounts opened for want ads. Minimum charge 25 cents. Notices of births, marriages and deaths 50c for first insertion, 25c for each subsequent insertion.**

WANTED—Postmakers, general servant, experienced ranchman. NELSON EMPLOYMENT AGENCY—W. Parker, 309 Baker St.

**POULTRY AND LIVESTOCK.**

FOR SALE—Good butter cow, fresh; 4 years old, $75.00. T A. Wheildon, South Slocan. (621)

FOR SALE—White Wyandotte eggs for setting from prize winning stock, $1.00 per setting. Apply H. Ross, care P. Burns & Co., or box 617. (628)

FOR SALE—Chester White pigs, seven weeks old $4.00; Mammoth bronze turkey eggs, $3.00 setting. Duncan ranch, Waneta. (578)

FOR SALE—Airedale Setter dog; retrieves as well in water as on land; price $15; satisfactory reason for selling Apply box 668, Daily News (668)

**BABY CHICKS**, ducklings and hatching eggs; poultry and fruit form paying combination. Catalogue forwarded on application Charles Provan, Langley Fort, near Vancouver. 224-tf

FOR SALE—White Leghorn setting eggs, $1 for 15. M. Campbell, box 166, Nelson. (589)

FOR SALE—Setting hens; Pekin duck eggs, $1.50 per setting Humewood ranch, box 698. (591)

EGGS, $2.00 per 15; chicks, 25c each. Looks high, quality counts. White Orpingtons, W. Wyandottes, W. Leghorns. Let me know your wants. R. B. Hay, O.K. Bakery. (517)

TRAP-NESTED pure bred White Wyandottes and White Leghorn eggs, $1.25 per setting; $6.50 per 100; day old chicks, 18c each any quantity. B. W. Leen, Crescent Valley. (634)

TRAP-NESTED S.C. White Leghorns; Toulouse geese; Chalmers, Thrums, B.C. (631)

WANTED—Good strong saddle pony, quiet; state weight, age and price. Box 646, Daily News. (646)

EGGS FOR HATCHING — Barred Rocks, $1.50 per 15, express paid. T. Roynon, Somerset Poultry Yards, Nelson, B.C., Phone R393. (635)

SIX WEEKS' PIGS—Berkshire and crosses Yorkshire and Tamworth. Ready May 5, May 9, May 16. Orders filed now. J. J. Campbell, Willow Point, B.C. (654)

FOR SALE—Shetland pony and outfit. Apply P.O. box 1178. (661)

**MALE HELP WANTED.**

MAN OR WOMAN to sell our famous Washing Crystal, most wonderful discovery for eliminating drudgery of wash day; every house will buy and continue buying after once using. No rubbing; washing done in half the time. One agent writes: "Supply exhausted; customers delighted; ship ten gross." Another writes: "Entire supply sold second day after receiving; ship twelve gross." Live agent can clear $30 to $100 weekly according to spare or entire time; exclusive territory and assistance given to producers. Particulars free; sample 20 cents stamps. Western Utilities Co., 229 Donalda Block, Winnipeg, Man.

**EDUCATIONAL.**

Vernon Preparatory school, Okanagan valley, boys 7 to 15; thorough education; English lines; ideal situation; Coldstream estate; climate unrivalled; matron; trained nurse, prospectus. Rev. A. C. Mackie, B.D., M.A., (Cantab) headmaster.

**FOR RENT.**

K. W. C. BLOCK — Housekeeping suites and rooms for rent. Terms moderate. A. Macdonald & Co. (462)

FOR RENT — Suite of furnished housekeeping rooms in Annable block. Enquire room. 32. (464)

FURNISHED SUITES for rent. Apply Kerr apartments. (463)

FOR RENT—Furnished housekeeping rooms; coal and gas ranges. Enquire Queen Cigar store. (461)

FURNISHED ROOMS, 411 Silica street. (620)

FOR RENT—Four room semi-modern house at 812 Cedar street., will sell entire furnishings to tenant if desired. Enquire on premises or 1 Vernon St. F. K. Osborn. (638)

FOR RENT OR SALE—Eight roomed house, all modern conveniences. Apply before 9 or after 5 o'clock 420 Houston St. (652)

FOR RENT—$10 per month; poultry ranch, 13 acres; 5 miles from Nelson; good train service; comfortable house; near school; large chicken houses, flock of birds; garden planted. Apply box 666, Daily News. (666)

FOR RENT—Furnished house, central location. Address box 664, Daily News. (664)

**MESSENGER SERVICE.**

NELSON MESSENGER CO.—Prompt and reliable. Day and night. Phone 242. 214-78

**LOST.**

LOST—Overcoat on Water street, two weeks ago. Finder please leave at Daily News office. Reward. (632)

**PLUMBING AND HEATING.**

E. K. STRACHAN, 120 Baker street. plumbers' supplies, estimates free. work guaran ed Phone 262

**TREES, PLANTS, ETC.**

STRAWBERRY PLANTS, 100 70c 1000 $5; currants 10c; gooseberries 15c; rhubarb 10c; fruit trees, perennia flowers, roses, dahlias, pansies, etc. carriage prepaid. Catalog free. Charles Provan, Langley Fort, near Vancouver. 224-tf

PEDIGREE STRAWBERRY PLANTS —Hardy northern grown stock of leading varieties, 100 plants postpaid, $1.25; per thousand plants f.o.b. Wyndel, $5.00; catalogue mailed on request. Monrad Wigen, Wyndel, B.C. (507)

BEDDING PLANTS — Geraniums, Paris daisies, lobelia, asters, stocks, etc. J. T. Bealby, box 897, Nelson, B.C. (673)

CABBAGE PLANTS, kale, Brussels sprouts—all 60c per 100; cauliflower, $1 per 100; tomatoes. J. T. Bealby, box 897, Nelson, B.C. (674)

**GARDEN SEEDS.**

SUTTON'S SEEDS—In original sealed packets, imported from Sutton & Sons, Reading, England. A. J. Woodward, 667 Granville St., Vancouver, B.C. Send for catalogues. (456)

**SITUATION WANTED—FEMALE.**

EXPERT STENOGRAPHER—Thoroughly experienced, accustomed confidential positions (some bookkeeping) desires position in Nelson or neighborhood. Reply Miss M. Millar, Lamont, Alta. (641)

LADY stenographer seeks position, six years' practical xperience, three years in lawyer's office, Winnipeg. W., Box G., Trail. (633)

**MUSIC.**

MRS. WHELLAMS—Certified teacher, silver medallist London, piano, singing, stringed instruments. Box 573, Daily News. (573)

CUT THIS OUT FOR LUCK—Send birth date and 10c for wonderful horoscope of your entire life. Prof. Raphael, 160 Lexington Ave., N.Y.

**FURS**

G. GLASER, Expert Furrier, 811 Mill St., Nelson, B.C., can tan your skins and fix your heads. Also undertaker the making up of any skins into muffs and stoles, or any other garments. The repairing and remodelling of furs to newest shapes. Summer prices. (217

**FOR SALE.**

FOR SALE—Dry wood. Phone J. Reid L475. (395

FOR SALE—Twelve acre fruit and chicken ranch; ten cleared; six-room frame house; lots other buildings water for all purposes. P.O. box 166 Nelson. (590

FOR SALE CHEAP—One half interest in well established hotel and cafe business in Rossland. Ill health reason for owner having to sell. Apply for full particulars to Mae Dodson, Rossland, B.C. (558

FOR SALE or exchange for live stock or vehicles, one American motor cycle, belt drive; in excellent running condition. Apply C. W. Lester. (645

FOR SALE—Cheap, new summer home, beautiful location, lake frontage. Box 642, Daily News. (642

AS I AM CALLED to the Old Country for medical service and have let my ranch, I have a collection of Old Country Household Furniture, Pictures, etc which I wish to dispose of, a list of which I have placed in the hands of W. Cutler, Auctioneer, 609 Ward street Nelson where it can be seen by anyone interested. Anyone calling here will be shown round with pleasure whether they purchase or not. Dr. Macmillan Tarrys, B.C. (650

CORNER LOT HALF PRICE—North east corner Robson and Kootenay assessed $275. Will take $135 cash. J. Campbell, Willow Point. (65

ONLY POST CARD and amateur finishing business in City of Rossland for sale. City payroll $80,000 per month. Write F. J. David, Rossland for particulars. (65

FOR SALE OR EXCHANGE—Quarter section improved land, Lloydminster district, Alberta; good for grain or mixed farming. What offers? John Graham, Perry Siding. (65

FOR SALE—Seed potatoes, American Wonder, White Beauty, Early Rose took first prize in government competition, $2.00 per 100 lbs. John Graham, Perry Siding. (65

FOR SALE—12-stringed mandolin Address box 667, Daily News (66

**WANTED—MISCELLANEOUS.**

RIDERS WANTED as agents for our high grade bicycles. Write for particulars to Thos. Plimley's Cycle Works Victoria, B.C. (63

WANTED—Light express or cart with springs. H. Shipston, Slocan Park B.C. (64

WANTED—To rent boat house or berth in boat house in Nelson for motor boat. Apply stating terms box 659, Daily News. (65

EXPERIENCED MOTOR MECHANIC wants work; understands all types of gasoline engines. Box 671, Daily News. (67

MARRIED COUPLE (English, no children) want work on ranch Box 672, Daily News (67

WANTED — Energetic trustworthy gentleman, with knowledge of West Kootenay district, capable of taking charge of correspondence and office must be able to operate Remington typewriter To the man who can qualify an exceptional proposition will be made. Investment required Investigate. Address P.O. box 858, Nelson B.C. (66

WANTED—1000 to 5000 shares Utah stock. Quote lowest price in first letter. Address F. M. Longshore Co., brokers, 426 The Rookery, Spokane, Wash. (61


"—the only and original FRUIT SALT"

**The Headaches that so many women suffer from**

—are often due to a congested state of the liver—the body's filter. What is needed is a gentle tonic-aperient, to produce a healthy and normal action of the digestive organs and rid the blood of impurities. In such cases nothing is so good as

**ENO'S FRUIT SALT**

—the world's household remedy for more than forty years. Its action is gentle and natural, cleansing the system, banishing headaches and listlessness, and assisting nature. Avoid worthless imitations. There is only one FRUIT SALT—ENO'S. Ask your druggist.

*Prepared only by*
J. C. ENO, Ltd., "Fruit Salt" Works, LONDON, Eng.
Sole Agents for North America
HAROLD F. RITCHIE & CO. LIMITED
10 McCAUL STREET, TORONTO
(8)

Beware of Substitutes



## Get the Manufacturer's Rating

Mr. Retailer, before the manufacturer will sell your goods he wants to know your rating.

Why not apply the same process and before you buy inquire "WHAT IS THE MANUFACTURER'S ADVERTISING RATING?"

How is he protecting you by creating a demand that will move your goods.

Is he advertising broadcast or to the people of your city?

Ask him this question.

Tell him you believe in co-operation and believe that if he will advertise in the newspapers you will push the goods.

Help the manufacturer whose advertising rating is of such a character that it means sales for you.

389


# Today Only for Cash

TO EVERY PURCHASER OF ONE POUND OF

## Malkin's Best Tea

WE WILL GIVE

**One Pound, Value 50c**

**Absolutely Free**

## STAR GROCERY

PHONE 10 Store of Quality.



## Scotch Bakery

You will save money if you buy your cakes and pastries here.

Headquarters for Scotch Shortbread.

**T. W. Ledingham**

PHONE 87.



## Nelson View Dairy

Will sell you the best milk and cream at the lowest price.

Call on West Kootenay Butcher Company.



**ABSORBINE**

TRADE MARK REG. U.S. PAT. OFF.

Will reduce **Inflamed, Strained, Swollen Tendons, Ligaments, Muscles or Bruises.** Stops the **lameness** and pain from a **Splint, Side Bone** or **Bone Spavin.** No blister, no hair gone. Horse can be used. $2 a bottle delivered. Describe *your case for special instructions* and **Book 2 K Free.**

**ABSORBINE, JR.,** the antiseptic liniment for mankind. Reduces **Strained, Torn Ligaments, Enlarged Glands, Veins or Muscles, Heals Cuts, Sores, Ulcers.** Allays pain. Price $1.00 a bottle at dealers or delivered. Book "Evidence" free

W. F. YOUNG, P.D.F. 445 Lymans Bldg., Montreal, Can.

Absorbine and Absorbine, Jr., are made in Canada.



Gentlemen: For a renovator our electric massages for face or scalp. We are specialists in this work.

**The Hume Barber Shop**

The Original and Only Genuine

Beware of Imitations Sold on the Merits of Minard's Liniment


# HERO OF CANADIANS KNOWN IN DISTRICTS

**Late Captain McGregor Who Charged Germans with Cane Had Relatives in Nelson.**

Cable despatches have told of the gallant Capt. McGregor, paymaster with the Canadians in France, and how he led the historic charge armed only with a cane. At first he was reported as slightly wounded; yesterday's casualties corrected this and stated that he was dead. He was a brother-in-law of Mrs. W. M. Cunliffe, Nelson, and of Mrs. J. Stilwell Clute, New Westminster, and was known in Kootenay and Boundary He was a civil engineer with offices at Victoria.

A wounded Canadian telling of Capt. McGregor's bravery said:

"I must tell you, in conclusion, of two men who did noble work in that charge. In our corps there is a parson, a little man, physically weak, but all pluck. He had emptied his revolver and with the empty gun he captured a German. There was also our paymaster who was over 60 years old and had never been in action before. He went into action with his revolver and his walking stick and did great work with them both. He came out with a slight wound and he refused to go back to the dressing station."

Another despatch says: "The Highland soldiers tell how splendidly Col. Leckie of the Seaforths led his men in the charge and how their paymaster, Capt. McGregor, was found at the front armed only with a walking stick and leading his men."

Hon Capt. John Herrick McGregor enlisted with the first contingent at Victoria. His widow and several children survive. Mrs. McGregor was Miss Walker and a sister of Mrs. Cunliffe and Mrs. Clute.

J. Stilwell Clute is stipendiary magistrate for New Westminster. He was alderman and police commissioner at Rossland and from 1902 until 1904 was mayor there.

The late Capt. McGregor did surveying work in several parts of Kootenay and Boundary and was a member of the civil engineering firm of Gore & McGregor of Victoria.

## *At the Theatres*

The great serial story, "The Master Key," which is to commence at the Starland theatre on Wednesday, May 12, promises to eclipse anything in *motion pictures ever exhibited in Nelson.* The story has 15 episodes, each one very thrilling and startlingly unique. Bob Leonard, the famous star, and beautiful Ella Hall, have the main roles, which they handle with consummate skill. The scenery in this famous serial is stated to be the most beautiful ever shown in motion pictures.

## NEWSPAPER MAN FROM COAST WOUNDED

(By Daily News Leased Wire.)

VANCOUVER, B. C., April 30.—Lieut. Leslie, reported wounded, was at one time cartoonist on the Daily Province of this city.

Capt. Harvey, reported killed, was a well known educationalist of Victoria.

Lieut. Latta is a member of the firm of Latta Brothers, printers, Vancouver, and is a brother of Mr. Latta of the Alberta legislature.

Capt Goodamore was well known in business here.

Capt. Streight, reported missing, has a brother who is a prominent citizen of New Westminster.


# WOODWORK

Easily and Quickly Cleaned with

Large Sifter Can, with Full Directions, 10c


# ATTENDANCE AT SCHOOLS BETTER

**April Record Better Than March—Division I. Again Heads List—List of Regular Attendants**

Attendance at the public school for April was considerably greater than *the previous month's,* the average attendance being 94.17, a compared with 92.68 for March. Division 1 again headed the list and had an average of 97.15. Divisions 3 and 4 were second and third, with averages of 96.79 and 96.70 respectively. The attendance record:

| Div. | Enrol. | Attend. | Per Cent. |
|---|---|---|---|
| 1 | 23 | 357.5 | 97.15 |
| 2 | 27 | 413.5 | 95.72 |
| 3 | 39 | 604 | 96.79 |
| 4 | 36 | 557 | 96.70 |
| 5 | 45 | 674.5 | 93.68 |
| 6 | 42 | 632.5 | 94.04 |
| 7 | 48 | 701 | 91.27 |
| 8 | 44 | 662 | 94.03 |
| 9 | 48 | 708.5 | 92.25 |
| 10 | 34 | 526 | 96.69 |
| 11 | 50 | 763 | 95.37 |
| 12 | 36 | 454.5 | 94.70 |
| 13 | 50 | 743 | 92.87 |
| 14 | 51 | 770.5 | 94.43 |
| 15 | 45 | 650 | 90.28 |
| 16 | 31 | 456 | 91.94 |
| 17 | 43 | 640 | 93.02 |
| | 692 | 10404.5 | 94.17 |

Div. 1—Honor roll: Marjorie Adams, Herbert Sheppard, Greta Curwen, Muriel Smyth, Archie Robertson, Donald Barton.

Perfect attendance: Greta Curwen, Iris Ewing, Lloyd Fairbanks, Marjorie Fraser, Rex Jarvis, Georgina Motion, James Notman, David Peters, Irene Pitts, Herbert Sheppard, Muriel Smyth, Willard Wade, Grace Wilkinson, Donald Barton, Vera Redpath, Hilda Johnson.

Div. 2—Honor roll: Jennie Brown, Percy Blomer, Ida Fairbanks, Fred Steele, Harold Whittemore, Muriel Redpath.

Perfect attendance: Frank Arnold, Percy Blomer, Alan David, Emil Fletcher, George Forde, Ralph Forrester, Victor Hayes, Willard Keys, Gerhardt Lenzmann, Russell Nahl, Fred Steele, William Wallach, Harold Whittemore, Lee Willson, Jennie Brown, Flora Campion, Ida Fairbanks, Jean Hunter, Georgie Svoboda.

Div. 3.—Honor roll: Freda Hunter, Edna Lean, Barbara Macbeth, Erma Brown, Allan Dill, Clarence Richardson.

Perfect attendance: Nelson Ball, Gladys Brown, Erma Brown, Ada Casler, Janet Carrie, Phoebe Cummins, Allan Dill, Reg Dill, Florence Eyton, John Eyton, Marjorie Hall, Douglas Hinton, Freda Hunter, Jack Ink, Edmund Jarvis, Doris Johnson, George Joy, Joe Labadie, John Larson, Frank Lonergan, Mary Moore, Barbara Macbeth, Katie McInnis, Tom Macdonald, Clarence Richardson, Frank Rust, Teddy Thurman, Jean Turner, Jack Weir, Edna Lean.

Div. 4—Honor roll: William Priest, Charlie Cryderman, Lawrence Simpson, Wilbert Manson, Arthur Howell, Don Labadie.

Perfect attendance: George Bartlett, Marjorie Blomer, Marjorie Bennett, Chester Bradshaw, Norah Coles, Jack Devlin, Jessie Donaldson, Fred Fletcher, Kitty Fletcher, Jessie Fowles, Reginald Gallagher, Roy Hay, Frank Ingram, Helen Jeffs, Don Labadie, Wilbert Manson, Fred Neelands, Leonard Simpson, Mary Wallach.

Div. 5—Honor roll: Thelma Neelin, Laura Priest, Queenie Annable, Susie Cain, Eileen Simpson, Helen Wallach.

Perfect attendance: Queenie Annable, Susie Cain, Daird Douglass, Walter Harkness, Carl Johnson, Fred Johnson, Ian McDonald, Jack McDonald, Thelma Neelin, Alice Ryan, Eileen Simpson, Ronald Smyth, Helen Wallach, Maurice Walley, Morris Williams, Kenneth Young, Katie Loewen, Harry Bishop, Norman Brown, Eileen Dill, Elsie Hawes, Lawrence McCandlish, Rosa Peters, Edith Proudfoot, Beryl Graham.

Div. 6—Honor roll: Mary Pike, Delacour DesBrisay, Sylvia Muraro, Richard Astley, Agnes Anderson, Mary Croll, Evelyn Jeffs.

Perfect attendance: Kathleen Armstrong, Jack Boyce, Ernest Blakey, Willie Barker, Mary Croll, James Cassidy, Lillian Cassidy, Ernest Coley, Charlotte Douglas, Delacour DesBrisay, Wyatt Eddy, Geoffry Eyton, Joe Fairbanks, Wilfred Hall, Helen Houston Evelyn Jeffs, Charles Kelly, Irene Labadie, Donald Moore, Willie Munro, Hector Mackenzie, Mary Pike, Harold Stoffel, George Thurman, Ernest Welsh.

Div. 7—Honor roll: Margaret Ingram, Thomas Stoffel, Grace McDonald, Palmer Rutledge, Edna Campion, Florence Lean, Francis Hodge.

Perfect attendance: Percy Amas, Gordon Armstrong, Edna Campion George Ewing, Mabel Foote, Leslie Hall, Creina Horstead, Margaret Ingram, Grace Larson, Grace Laughton, May Lawson, Agnes Luscombe, Gordon Motion, Grace McDonald, Aulay McInnes, Gordon Peters, Rolf Steeves, Thomas Stoffel, Willie Traves, William Waldie, George Walker.

Div. 8—Honor roll: Wesley Traves, June Phair, Kathleen Black, Fred Weir, Dorothy Sandercock, Alex Hackman.

Perfect attendance: Winnie Bailess, Ruby Bate, Swea Bergstrom, Kathleen Black, Maggie Buchan, Robert Byres, Stanley Carlson, Jessie Croll, George Dill, George Donaldson, Margaret Douglas, Donald Grant, Florence Graves, Ivan Green, Margaret Jarvis, Olive Lepper, Hugh McDonald, Annie McInnis, Percy Moore, June Phair, Herbert Pitts, Isabella Robb, Dorothy Sandercock, George Thompson, Wesley Traves, Fred Weir, Arthur Ronmark, Etta McCuaig.

Div. 9—Honor roll: Florence Hoare, Mildred Moulton, Edna Paulson, Genevieve Proudfoot, Gerald Long, Dorothy Scott.

Perfect attendance: Gordon Boyce, Gertrude Brown, Elmore Calbick, John Catalano, Leone Creps, Harry Hamilton, George Hanison, Willie Harkness, Florence Hoare, Gertrude McNeilly, Cecil Reiley, Marie Walker, Carl Johnson, Alex Cassidy, Duncan Darrough, Percy Halliwell, Ada Joy, Henry Loewen, Tom Meredith, Eric Moore, Mildred Moulton, Clarence Morrison, Edna Paulson, Genevieve Proudfoot, John Roberts, Dorothy Toye.

Div. 10—Honor roll: Beatrice Matheson, Jessie McDonald, Ledona

(Continued on Page Ten.)

**How refreshing—** how beneficial to the skin—is the daily use of this exquisitely pure soap. Should you buy

# Pears' Soap

today, you will at once see why it has been the favorite for 126 years.

*Though Pears' is the finest of all Soaps, it is sold everywhere at not over 15c. (unscented.)*

**Matchless for the complexion!**


# NELSON NEWS OF THE DAY

The library board will meet on Monday afternoon at 5 o'clock in the library building.

W. A. Jowett *police magistrate at* Tete Juane Cache and an old timer in Nelson, was in the city yesterday.

H. J. Larentzen and R. F. Johnston of Oklahoma and Nevada were at the Hume yesterday and today went out into the district. They are old timers in Kootenay and Boundary and have done railway construction work here.

Good results are being secured at the Gerrard hatchery established by the Dominion government last summer. Large quantities of fish spawn have been secured and from one big Salmo Kootenaii over 5000 eggs were taken.

On Monday one car will be taken off the city service for overhauling and will be in the shops for about three days. During the time when one car only will be in operation the schedule in the morning will be the same as formerly. In the afternoon and evening the car will leave the shipyards on the hour and the top of the hill on the half hour.

The Bay sale lasts 14 days (670)

Taylor, the Tinker sharpens lawn mowers. (649)

FRESH BUTTER and buttermilk for sale. Beachnut Creamery. (559)

The Scandinavian Aid and Fellowship society will meet tonight at 8 o'clock in Oddfellows' hall. (663)

**Don't take chances. Have your carpets, windows and chimneys cleaned Nelson Vacuum Cleaning Co., phone 18.** (525)

**Nelson Brand Jam is made from the best Kootenay fruits and B. C. Sugar by British Columbia labor. At all grocers** 55)

The Rebekah lodge will hold a whist drive and dance on May 4th. Cards from 9 to 10 Dancing follows cards. 665

If you will smoke cigars, be loyal to your home town. nsist on getting a Kootenay Standard made in Nelson. (669)

**Farmogerm Culture for innoculating clover and alfalfa seed, also peas, $2.25 per can. For sale by Taylor Milling & Elevator Co.** (503)

*The regular monthly meeting of the* Loyal Temperance legion will be held in the Hume school Saturday afternoon at 3 o'clock. (680)

**Help to keep your home factory working. Insist on getting Nelson Brand Seville Orange Marmalade. It has quality, purity and fine flavor what more do you want.** 455)

**FOR BABY CHICKS.**

**Always use Dr. Rusk's Chick Food Taylor Milling & Elevator Co., Nelson B.C.** (454)

Fairview Supply House, Ross Fleming, Prop., will close every Wednesday afternoon during May, June, July, August and September. Will customers please prepare accordingly? (653)

TWO HOUSES FOR RENT—Both close in; fitted with gas and electric light. These houses are clean and in A1 condition. Rent reasonable. C. W. Appleyard, 505 Baker St., Tel. 444 (644)

**SEED GRAIN.**

**Marquis wheat, Canadian oats, Longfellow and Crompton early corn, clover and alfalfa seed, sugar mangel seed and all kinds of vegetable seeds. Send us your orders. The Taylor Milling & Elevator Co., Limited, Nelson.** (453)

**NOTICE.**

On and after May 1, notices of births, marriages and deaths will be published in The Daily News at 50 cents for the first insertion and 25 cents for each subsequent insertion.

The Ladies of the Maccabees are having a card party and dance on Thursday evening, May 6, 1915. Cards from 8 to 10 o'clock. Dancing from 10 to 12. Refreshments will be served. Admission 25c. (681)


# Grand Anniversary Sale

## Starts Monday, 3rd Inst. and Lasts for Fourteen Days

THIS IS A CELEBRATION FOR YOU OF OUR TWO HUNDRED AND FORTY-FIFTH BIRTHDAY. CENTURIES OF SERVICE CULMINATE IN THE GREATEST CUT PRICE SALE, THE BIGGEST BARGAIN BOOM THAT SOUTHERN BRITISH COLUMBIA EVER EXPERIENCED. FOR MANY DAYS NOW OUR STAFF HAS BEEN SILENTLY AND SWIFTLY GETTING OVER THE STOCKS, MARKING DOWN, PRUNING AND CUTTING AND PREPARING FOR YOU, PREPARING FOR THE GREAT MONDAY WHICH HERALDS IN THE MOST WONDERFUL SHOPPING EVENT IN THE HISTORY OF NELSON.

## 1670 A. D. Charles I. Signed the Charter
## 1915 A. D. the Morning Paper Page Ad.

WILL BE AS INTERESTING TO YOU AS THE CHARTER IS TO OUR COMPANY.

### Get Up Early and Grab the Paper

AND JOIN THE THRONG OF BUSY BUYERS. ONE THOUSAND SALE CHARTS SENT FLUTTERING UP THE VALLEYS TO WELCOME IN OUR OUTSIDE FRIENDS. WRITE IF YOU CANNOT COME—WE WILL SHOP FOR YOU IN YOUR INTERESTS.

# No. 8 After Supper Sale

JUST TO WHET YOUR APPETITES FOR THE COMING EVENT WE POUR OUT THIS EVENING A SHOAL OF INTERESTS THAT WILL MAKE US HUSTLE AND KEEP THE CASH CARRIERS ON THE FLY.

### Laces, Oh These Pretty Laces

Fifty Pieces of Lovely Lace in Torchon, of Pure Linen, Pretty Wash Laces for Summer Dresses, Dainty Vals. from ¼-inch to 1-inch wide. All were 10c, 15c and 20c yard.

TONIGHT'S SCRAMBLE—PER DOZEN..... **35c**

### This Is Middy Night

All who wear the fetching Middy be here tonight. White with Navy, Scarlet and Cadet Collar and Cuffs, or Striped in Blue and White, with laced fronts. Sizes 34 to 44.

SENSATION SUPPER SALE..... **79c**

### Underskirts Much Underpriced

White Lawn, Embroidery Trimmed, and Colored Roman Sateen Underskirts with deep flare and all made full.

REGULAR $1.50—FOR..... **98c**

### Few Hours Hearty Shoe Selling

When Ladies' Pumps and Slippers in Patent, turned soles and Cuban heels; when Suede and Kid Pumps and some White Kid Slippers are thrown in, there will be something doing. Three short hours of gift-giving.

REGULAR $3.75 AND UP—FOR..... **$1.49**

# A Deep Cry Tonight in Millinery

Nine Only, Smart Hats, in Fine Hemp Straws, trimmed, in the cutest shapes. You haven't seen them before for they are newly out of the fashion pot. Every one cost more to produce. However, the bell has rung for the After Supper Sale—7 p.m. prompt they sell.

## Worth $6.00 and $6.50 for $2.70 Each

### A Blast in Men's Shirts

Only for three hours can you buy these. Fine Import Cambric Shirts, soft fronts, in nice quiet stripes, fast colors and coat fronts. Sizes are 14½ to 17.

VALUES TO $1.75—FOR..... **50c**

CONDITION—ONLY THREE TO ONE CUSTOMER

### Work Gloves on the Run

You pay $1.00 for your Gloves at least. Here tonight you buy Genuine Pig and Real Horse Unlined Gloves, welted seams. All sizes.

**$1.00, $1.25 for 69c Pair**

**The Hudson's Bay Company.**

INCORPORATED 1670 HERBERT E. BURBIDGE, STORES COMMISSIONER


## LIFE IN HE NAVY IN TIME OF WAR

A "life on the ocean wave" in time of war is interestingly described by Edward Rigsby of Sarnia, who is on HMS. Inconstant of the British navy. He writes in a letter to his father:

" had a job yesterday down under the turbines. You crawl in on your back mopping up the grease and water. This is called bilge doing. It is great sport, I guess not.

"There is always a certain amount of leakage into the bilges and to keep them clean is the aim of every marine engineer. There is no possible chance of doing so, but if drains are taken care of there is little to pump out. Our bilges are on top of the oil and water tanks, so they are not as bad as those that reach the skin of the ship. Everything is put in with the thought of economy of space. One of our chief engine room artificers said one day: 'The man who wrote the Lord's Prayer on a three-penny bit, did a wonderful job, but the man who put the machinery in this ship has him skinned.' It is quite true; no one could imagine such a snarl of pipes. It all spells efficiency however, and though it cannot be put down as a comfortable ship, it is at least a model one of its class. It is granted that ours is the most efficient of its class.

"Speaking of the Aurora, I have seen here. There have been several of our class commissioned since we were. It is three months tomorrow, 27th since we commissioned.

"Each ship in the navy with a distinctive note, such as the Inconstant, is named after one of Nelson's ships. The original Inconstant was a remarkable ship and did some wonderful work. She was one of the fastest sailing fighting ships that have ever been built. We are also remarkably fast. On our trial in turning, some of the planks on the lee side of the quarter deck were under so you can realize we can turn in a very short radius when even at full speed.

"I don't suppose one would be allowed to tell our speed if we knew it exactly. Sufficient to say we can keep along with the fastest craft when in a hurry. We go so fast that we make bad weather for ourselves and ship seas when the sea is only rolling.

They call the Atlantic the Westward Ocean in the navy and in the merchant marine also. t is properly pronounced 'westard.' You never speak of the ocean. It is always sea except when used as a geographical name.

"We have all sorts of fish to eat and a day is ill-spent in which we do not have one kind of fish.

"I would like to get a gallon of Canadian maple syrup to show the boys what syrup is. We have strict orders not to let anyone know where we are. However, I notice that the officers have their wives ashore and it will take a lot of persuasion to keep them from telling where they are.

"I heard today that a man was disrated on one of the ships for starting a buzz that there was to be leave soon. We are still hoping, however.

**Submarines Active.**

"The submarines are still active. The whittling down process will soon decimate them. British merchant ships have it pretty rough at times. I notice in the Canadian papers that there had been a falling off in enlistment. I wish a lot of Canadians could get in closer touch with German 'fightfulness.' There are some Canadians who want to live in a fool's paradise like the states proposes to have, by staying out of the fight. It is a false idea for the United States to contend that it is not their fight. No one can respect a person or a nation whose word is not kept."

**Old Friends are Best—Hamlin's WIZARD OIL**

over 60 years in use—safe, trusty, reliable!

made of the finest and most costly materials ever put into a liniment. Never injurious, always effective. Sends its antiseptic healing oils right in where the pain is—invaluable for rheumatism, sprains, sore throat, cuts, asthma, cold on the chest, etc. All druggists.

*Famous dream book free. Write*

HAMLINS WIZARD OIL CO., TORONTO 3



# Expectations and Hope

If expectations were shaped on judgment instead of hope, the expected would more often happen. The advertiser gets business not because he hopes for it but because he works for it. He sets out to secure trade and he builds and plans accordingly. He tells the public what he has to sell and why he thinks they want to buy. He meets his rivals in fair, frank competition in the advertising pages of the newspapers.

***He wins because his expectations were founded on good judgment.***

# SHOES

AT COST PRICE

**Business For Sale**

**H. Lawrence**
417 Baker St.



**Taffeta Silk Hair Ribbon**
4½ INCHES WIDE
Per Yard .....15c

**THE ARK**
New and Second-Hand Furniture, Cheapest in the city.
J. W. HOLMES, Mgr.
Phone L 395. 606 Vernon St.
Nelson, B. C.


# Nelson News of the Day

## LIGHT SNOW FALL DID NO DAMAGE

**Orchards Not Harmed—Warning Given to Fruit Growers to Spray Orchards Now.**

Yesterday's snowfall worked no damage of any account on the orchards of the district, according to M. S. Middleton, assistant horticulturist, and Dr. N. Wolverton, president of the Fruitgrowers' union, and unless frost follows, the progress of the fruit will be in no way arrested.

The manager of the Kootenay Fruitgrowers' association, issued the following regarding spraying yesterday:

**Spraying.**

"In the Kootenay district the main orchard pests are the aphis and apple scale. The aphis does considerable damage to the foliage and the young growths on all trees and plants he scab disfigures the fruits on the apple and pear. The aphis is common where ever fruit is grown and the scab is usually bad in moisy or semi-moist sections.

"These are the most serious pests and the best methods of controlling them will be the subject of this statement.

"The scab is a fungus disease which winters over on the trees in the spore (seed) stage. It is difficult to kill it in this state, but just about the same time as the blossoms are showing pink, after the clusters separate these spores commence to germinate and are quite easily killed at this time, with a thorough spraying with any fungus spray. In experiments carried on last spring at Harrop excellent results were obtained with all sprays used. The ordinary lime and sulphur testing 32 per cent Beaume dissolved 1 to 30 gave the best results, 95 to 100 per cent clean. Bordeaux mixture, 4-4-40 gave good results, 95 to 100 per cent clean fruit, but considerable fruit was russeted. Soluble lime and sulphur ¾ lb. to 50 gal. gave 60 to 70 per cent clean fruit and burnt the foliage slightly.

"For aphis the black leaf, or black leaf 40 is the best to use although soap or kerosene mixtures will also give good results. Black leaf can be used in the lime and sulphur or Bordeaux sprays ½ lb. to the barrel. It works best in combination with lime and sulphur. Don't use soap. It is just about this time that scab spray is being applied. The aphis are just hatching from the eggs about this time and are most easily attacked.

"The main points to observe in spraying are briefly:

"1. Spray at proper time; eg., when eggs or spores are hatching or germinating or just shortly afterwards.

"2. Know what pests you are fighting and the best material with which to control them.

3. Use angle nozzles or your nozzles on 45 degree angles for ease and cleanliness in spraying.

"4. Spray thoroughly with about 150 lbs. pressure. The tips and small branches first and the trunks and main branches will usually be well sprayed. Soak the trees well until they drip.

"5. The main spray for scab or aphis is just as the blossoms are showing pink and clusters separating. A second spray after the blossoms fall should be given where either pest is bad. Use 1 to 40 strength lime and sulphur."

## MAY HOLD SERVICES FOR SOLDIERS HERE

**Col. Davis Has Faith in Men's Good Behavior, He Tells Ministerial Association.**

Col. W. M. Davis was interviewed by the Nelson Ministerial association yesterday and was asked what arrangements he would advise for holding services on Sundays for the men. He stated that it was his intention to allow the men to attend any church they pleased but if the ministers wished to come to the armory on Sundays and hold services he would parade the men there.

One minister questioned Col. Davis as to how he intended to keep the men under control when they were not in barracks but separated and living at various parts of the city. Col. Davis' reply was that he considered his men would be quite as orderly and law-abiding as an equal number of citizens.

The attendance at the Dramatic Order Knights of Korassan dance last night was unusually large. The dance was held in Eagle hall and was given by Shem el Nessim Temple 172.

## NAME FIRE RANGERS FOR THE SEASON

**Sixteen Men Appointed by Forestry Department—Others Soon to Be Engaged.**

Sixteen men were yesterday notified of their appointment as forest guards in different parts of this district and will today commence their duties. The close season expires on Sept. 15. The forestry branch at Nelson asks all persons to report fires to the rangers.

The appointments given out yesterday are: H. McPherson, Trout Lake; E. Stevens, Howser; J. Hominson, Lardo; W. B. Strathearn, Kaslo; H. Mawdsley, Crawford Bay; G. Doyle, New Denver. A. E. High, Nakusp; Joseph Law, Slocan City; A. J. Harrison, Arrow Lake; W. Williams, Edgewood; Alfred Cowley, Salmo; Robert F. Irvine, Waneta; Harry Gibson, Castlegar; G. W. Thompson, Trail; T. Roynan, Nelson; Duncan McIntosh, Greenwood.

## MAY GIVE COLORS TO NEW BATTALION

**Suggested That Women of District Work Banner for Kootenay and Boundary Men.**

It has been suggested that the women of the districts that supply men for the 54th Kootenay and Boundary battalion make the colors for it. Though the troops do not carry their colors into action they are valued. Princess Patricia presented the regiment named after her with a banner.

The consent of Col. W. M. Davis would be required but it is believed it could be secured.

### CHURCH SERVICES TOMORROW.

All changes for church service announcements must be handed in or phoned to The Daily News office before 6 o'clock on Friday. If not received by this time the notices will be omitted from Saturday's issue.

ANGLICAN—St. Saviour's church, Ward and Silica Sts. Fourth Sunday after Easter; 8:00 a.m., holy communion; 11 a.m., matins and hold communion; 2:30 p.m., Sunday school and Bible classes; 7.30 p.m. evensong. Rev. F. H. Graham, B.A., rector and rural dean.

CATHOLIC—Corner Ward and Mill streets; Low mass, 8 a.m.; high mass, 10:30 a.m.; evening service, 7.30. Rev. J. Althoff.

BAPTIST—Church, Stanley street. Pastor, Rev. C. W. Corey, 415 Carbonate street. Telephone No. L239. The pastor will preach at both services. Combined service of Sunday school and congregation, 11 a.m., the pastor will lead the adults in the study of the lesson "Saul tries to kill David"; evening service at 7:30 the pastor will preach, subject, "Against Christ." Communion service at close of the evening service. B.Y.P.U. Monday, 8 p.m. General prayer meeting, 8 p.m. Thursday. Everybody welcome at all services.

TRINITY METHODIST—Rev. R. J McIntyre pastor. Services in Eagle hall on Sunday, 11 a.m. and 7:30 p.m 10 a.m., Sunday school and Bible class; 11 a.m. subject, "An Object Talk"; parents and children specially invited; anthem, "Seeking the Lost; 7:30 p.m. piano recital by Miss M. Thompson 7:15-7:30; subject "John Wesley and His Times"; anthem, "The Sun shall be no More"; ladies' trio, "I waited for the Lord." The public will be cordially welcomed.

PRESBYTERIAN—St. Paul's Presbyterian church, corner Silica and Stanley street. R. Van Munster, M.A., B.D., minister; 10 a.m., Sunday school; 11 a.m., morning worship; 7:30 p.m., evening worship; 8:30, Bible class; Thursday, 8 p.m., midweek service.

CHRISTIAN SCIENCE CHURCH—Corner of Victoria and Kootenay Sts Sunday services at 11:30 a.m. and 8 p.m. Wednesday evening service at 8 o'clock; Sunday school at 10:15 a.m. Reading room in church building open from 3 to 5 p.m. daily. Visitors cordially invited.

SALVATION ARMY—Citadel 513 Victoria street. Holiness meeting 11 a.m.; Sunday school, 1:30 p.m.; praise meeting at 3 p.m.; welcome meeting, 7:30 Capt. and Mrs. Hodson in charge.

G. A. Mason of Crawford Bay leaves this morning via the Great Northern for New York whence he will sail for Liverpool on the Transylvania.


**A. S. Horswill & Co.**
Groceries and Provisions
Flour and Feed Merchants

We can save you money. Every article guaranteed.

Mail orders receive prompt attention. Wire, Phone or Write.

Phone 121. P. O. Box 54.
Nelson, B. C.



**CANADIAN FLAKES**
MADE IN WESTERN CANADA, FROM CANADIAN WHEAT, AND PUT UP IN 5-lbs. PREMIUM PACKAGES
"B. & K." WHEAT FLAKES, IN 2-lb. PACKAGES AND BOXES OF 50-lbs. BULK
ASK YOUR GROCER

**The Brackman-Ker Milling Co., Ltd.**


**Advertisements Are Real Business-Getters**


Unequalled for General Use.

GALT COAL — BURNS ALL NIGHT

W. P. TIERNEY, General Sales Agent, Nelson, B.C.

Cars supplied to all railway points.



**CREAM OF WITCH HAZEL**

Ladies, we want you to try OUR Cream of Witch Hazel. It's the best Toilet Cream made. We guarantee it to be the best you ever used or give you your money back. It's different from ordinary creams in every way. Delightfully fragrant and refreshing. Price only 25c. Try it. Equally good for gents after shaving.

**CITY DRUG CO.** For DRUGS, STATIONERY, Neilson's Chocolates, Phonographs, Etc.
NELSON'S BUSY STORE PHONE 34 P. O. BOX 1083



**Those Dreadful Headaches**

can be cured in no time by taking our Headache Wafers. They act like magic.

Our Stomach Pills prevent headache as readily as our wafers cure.

**Canada Drug & Book Co.**
The Drug Store That Is Different
F. J. BOLES, Mgr.
Mail orders filled promptly
Phone 81.



**Gem Theatre**

**The Drumner Boy of the 8th**
A Wonderful War Picture.

Remarkable Keystone Comedy
"A BARNYARD FLIRTATION"


The Vancouver World publishes a picture of Pte. Allan W. Anderson of Kaslo who enlisted as a member of the first contingent and has been reported wounded.

James Levi appeared in police court yesterday charged with being drunk and disorderly and was sentenced to two months' imprisonment. Sentence was suspended.

Col. W. M. Davis will leave for a tour of inspection of East Kootenay district points this morning.


**Auction Sale**

**Saturday Afternoon**
AT 2 P. M.
**Saturday Evening**
AT 7:30 P. M.

Auction Rooms: Annable Block.

**Pony, Wagon, Harness and Sleigh and a Stock of Groceries**

all to be sold at auction, under and by virtue of a distress warrant.

We will also sell and clean out the balance of novelty goods.

This will be the day for bargains. Get-away day.

**Chas. A. Waterman & Co.**
Auctioneers.


### TO THE ELECTORS OF THE NELSON RIDING.

Gentlemen—Shortly after the nominating conventions of the Conservative and Liberal parties had announced the result of their ballots, I was approached by a number of Electors—members of Labor organizations—who requested that I allow my name to be place in nomination for the next provincial Election as a Labor candidate; after due consideration and having reason to believe that there are others, as well as the Labor men who desire a change from the old parties, and having received promises of support that warrant me in believing that a large numbers of electors are desirous of having me come out, I beg to announce my candidacy.

Briefly, my policy, if elected, will be to assist any measure, from whatever source, that would be of benefit to th country and people To work against any measure that would appear to be detrimental to the best interests of the country and people To help place on the statute books a Workman's Compensation act that will be acceptable as far as possible to all concerned

I shall take pleasure in making a more detailed address to you when the time of election approaches; in the meantime I trust you, the electors, will give the matter of electing a representative who would be independent of both the Conservative and Liberal parties your earnest and serious consideration.

I have lived in B. C. for 28 years, in Nelson and district for 15 years, and have held uninterrupted membership in the Brotherhood of Locomotive Firemen and Enginemen for 23 years,

Yours truly,
T. L. BLOOMER.

The newest news is the big sale Monday, May 3rd at the Bay (370)


**A FEW SPECIALS**

Fresh Local Rhubarb, 4 lbs.....25c
Green Onions, 2 bunches .....5c
Fresh Radish, 3 bunches .....10c
Sweet, Juicy Oranges—
Per Dozen ...20c, 25c, 30c and 40c
Large Florida Grape Fruit, each 10c
White Mealy Potatoes—
Per 100 lbs. .....$1.90
Apple and Strawberry Jam, 5-lb. pails, each .....45c
Robertson's Pure Strawberry and Raspberry Jam, 4-lb. pails, were 75c, now .....60c

Will close Wednesdays at 12 noon during May, June, July, August and September.

**J. A. IRVING & Co.** THE GREAT SUPPLY HOUSE Baker St. Phone 161

**Drinking Men**

wouldn't you like to regain your old self-mastery and respect, also that of the friends you have lost through your over-indulgence. The Neal Treatment will do it for you.

THE NEAL INSTITUTE
Cranbrook British Columbia



**Galvanized Wire Netting**

OUR STOCK OF ALL WIDTHS IN TWO-INCH, ONE-INCH AND THREE-QUARTER MESH IS COMPLETE

We would advise you to procure your stock now, as there is liable to be a great scarcity during the next few months.

**Wood-Vallance Hardware Co.**
LIMITED
WHOLESALE AND RETAIL NELSON, B.C.



**N. A. MASTERS**
**Boat Building, Gasoline Engines Repaired, Launch Slipway**
CEDAR POINT (EIGHT-MILE)
THIRTEEN YEARS' PRACTICAL EXPERIENCE WITH INTERNAL COMBUSTION ENGINES RANGING FROM 1½ TO 100 H.P. FOUR-CYCLE ENGINES AND HIGH TENSION MAGNETOS A SPECIALTY.
Satisfactory Work Guaranteed at a Reasonable Price.
NO COSTLY EXPERIMENTS
Repairs Executed in Your Own Boathouse or at My Slipway.



**C. W. C. NUT COAL**
Cash Price $6.50

We highly recommend this coal for the Kitchen Range. You have but to give it a fair trial to prove its value. The increasing demand for this coal is its best recommendation.

**Kootenay Columbia Fuel Co.**
CHAS. F. McHARDY, Agent.
PHONE 135 GREEN BLOCK


### NEWS FROM FRONT WILL BE APPRECIATED

Persons receiving letters from the front, or knowing particulars regarding men whose names appear on casualty lists, are asked to send them to The Daily News office. They will be appreciated.

All manuscript will be taken care of and returned.

## ATTENDANCE AT SCHOOLS BETTER

(Continued from Page Nine.)

Ballan, Edith Lawson, Archie Phillips, Helen Young.

Perfect attendance: Margaret Avery, Ledena Ballan, Walter Bradshaw, Marjorie Brown, Oscar Christenson, Nelson Fletcher, Gertrude Forrester, Myrtle Gillette, Alfred Gregory, Mary Hawes, Ethel Hawes, Percy Hawes, Everet Irwin, Edith Lawson, Don Leslie, Beatrice Matheson, Jessie McDonald, Archie Phillips, Lloyd Reid, James Smith, Ethel Stewart, Vera Walley, Helen Young, May Meyer.

Div. 11—Honor roll: Edward Stromstedt, Eva Gillette, Roberta Pike, Bruce McIntyre, Jean Biggam, Arthur Stringer, Charlie Gallagher, Hetty Biggam.

Perfect attendance: Wilfred Ashton, Lloyd Armstrong, Lizzie Ballan, Hilda Bardsley, Annie Byres, Jean Biggam, Hetty Biggam, Eric Chapman, Wilfred Christop, Charlie Gallagher, Margaret Gausdal, Rdg. Graves, Eva Gillette, David Graham, Georgie Harrison, Charlie Hoare, Evelyn Hay, Georgie McKeown, Myrtle McKeown, Bruce McIntyre, Olive McIntyre, Elise Nyson, Roberta Pike, John Robb, Edward Stromstedt, Francis Svoboda, Bertha Sommers, Vera Thor, Lewis Thompson, Edith Wood.

Div. 12—Honor roll: Grace Keefe, Jack Annable, Annie Lang, Mary Paterson, Jack James, Nance Gracey, Olive Meyer.

Perfect attendance: Anton Anderson, Jack Annable, Edina Archer, Annanehe Bishop, Walter Bishop, Alex Cassidy, Sophie Chmilowski, Stuart Desbrisay, John Forrester, Ralph Gausdal, Bertha Glaser, Nance Gracey, Jack James, Madeline Johnson, Grace Keefe, Jack Langford, William Langford, Olive Meyer, Mary Paterson, Ruth Robertson, Louis Santor.

Div. 13—Honor roll: Arthur Boyce, Doris Stunt, Maggie Miles, Winnie Roberts, Patty Archer, Don Wilson.

Perfect attendance: Arthur Avery, Arthur Boyce, Dorothy Brown, Oscar Creps, Andy Cassidy, Tom Elsdon, Willie Foote, Dorothy Hipperson, Hilge Hagburg, Willie Ingram, Louis Kuhala, Christina Kelly, Wong Lin, Clarence Moore, Hazel Murphy, Connie Matthews, Gordon McKenzie, Harold Pond, Theodore Pollard, Arthur Pascoe, Winnie Roberts, Willie Rapp, Elmer Reiley, Edith Ryan, Alec Stewart, James Wightman, Patty Archer, Elmer Munro, Willie McLean, John McInnes, Eddie Ronan.

Div. 14—Honor roll: Eldon Hamilton, Marion James, Jean Waldie, Teddy Wallach, Dorothea Graham, Harold Erickson.

Perfect attendance: Lilian Bloomet, Arthur Bradshaw, Leonard Blakey, Albert Bennett, Gordon Barker, Willie Bartholmew, Willie Byers, Frank Carlson, Harold Chapman, Freda Cannell, Hans Farenholtz, Willie Farenholtz, Eldon Hamilton, Joe Ink, Roy Johnson, Marion James, Charlotte Jeffs, Arthur Joy, Alfred Jeffs, Margaret Kelly, Gerald McLeary, Rosie Polden, Eric Ramsden, Elgin Thompson, Sammy Thomas, Otto Thor.

Div. 15.—Honor roll: Catherine McDonald, Allister McCharles, May Freno, Marc Chun, Eunice Haggit, Dorothy Hall.

Perfect attendance: Nellie Ades, Jim Hughes, Catherine McDonald, Helen Murphy, Betty Meredith, Willie Polden, Bertie Thorpe, Bernal Biker, May Freno, Sybil Moore, Isabella McQuaig, Evan Brown, Beatrice Campion, Herbert Delves, Francis Graham, Ernest Gregory, Hazel Hillem, Stanley Hall, Eunice Haggitt, Bernard Jordan, Allister McCharles, Walter Ratcliffe, Peter Lantor, Reggie Chmilowski.

Div. 16—Honor roll: Gladys Fotheringham, Clare Langford, Francis Kellogg, Arthur Stromstead, Donald Kutrz, Douglas Derry.

Perfect attendance: Anna Anderson, Jack Byres, Agnes Cassidy, Evelyn Davies, Charlie Driscoll, Gladys Fotheringham, Jack Francis, Francis Kellogg, Donald Kurtz, Jack McDonald, Tommy Roberts, John Wallace, Victor Walker.

Div. 18—Honor roll: Max Bailey, Eleanor Pike, Josephine Elsdon, Ethel Morrison, Joe Horan, Louis Sinclair.

Perfect attendance: Vivian Barker, Beulah Bartlett, Hector Blakey, Ryo Bradshaw, Margaret Cameron, Josephine Elsdon, Mary Forrester, Pearl Gillette, Floyd Irwin, Ethel Morrison, Ellen Munro, Charlie Murphy, Gertie McD[illegible] Willie Phillips, Harold Riley, Ida Rodway, Louie Sinclair, Jack [illegible]row, Marion Tait, Helen Whittmore, Percy Young.

## FROM TODAY TROUT ARE LAWFUL PREY

**Open Season Starts This Morning—Special Train at 8:30 Sunday Morning.**

Trout are now lawful prey for the fishermen. The season opened this morning. Many fishing parties have been arranged for today and tomorrow.

A number of people intend taking advantage of the new fishermen's special which leaves the Canadian Pacific depot at Nelson and runs to Castlegar stopping at intermediate points. The train leaves Nelson at 8:30 on Sunday morning and if found popular will be continued during the summer.


**Auction Sale**
**211 Baker St., Tuesday Next**
May 4th, 1915, at 2 o'Clock Sharp.
Opposite The Daily News.

We have received instructions from Marcus Martin, Esq., to sell by public auction all his household furniture, consisting of parlor suite, bedroom suite, kitchen and other chairs, Raymond sewing machine, pictures, Queen heater, floor cloth, carpets.

Goods on view morning of sale.
TERMS: CASH.

**W. Cutler**
Auctioneer.



**CLIMBING ROSES**
40 Cents Each

Lady Gay (cherry pink), Flower of Fairfield, perpetual crimson.
H. P. Roses, each .....50c
Hugh Dickson, best red; Nelrich Brunner, cherry crimson.
Hybrid Tea Roses, each.....50c
Dean Hole, carmine shaded salmon; Gen. McArthur, crimson scarlet. Jules Grolez, silvery pink; Prince de Bulgarie, silvery flesh color; Walter Speed, yellow; Wm. R. Smith, white shaded pink.
Peonies each .....50c
Colors: Shaded pink, rose pink, pure white, white tipped with carmine.

SWEET PEA SEED

Burpee's Spencer Sweet Peas, different shades, in 10c packets. Packets of six varieties 35c.

Biggest stock of Flower and Vegetable Seeds.

**Rutherford Drug Co.**
Nelson.



**Carpets and Rugs Chemically Cleaned**

Removes dirt as well as dust and colors are revived. Estimates free.

**H. K. Foot**
Dry Cleaning Specialist,
Cottonwood St., Nelson, B. C.



**Always in the Front**

with a goodly supply of early fruits and vegetables.

STRAWBERRIES
GREEN PEAS
LOCAL ASPARAGUS
RHUBARB, 5 lbs. for .....25c
SPRING ONIONS, RADISHES, LETTUCE, RIPE TOMATOES
McDONALD'S APPLE AND STRAWBERRY JAM
Per tin .....45c

Send your orders by phone, telegraph or mail.

**Joy Bros.**
Grocers and Tea Merchants
Cor. Mill and Josephine Streets
15 Ward Street
Tel. 19 P. O. Box 637



**Starland Theatre**

Cleo Madison of "Trey o' Hearts" fame, in

**A Woman's Duty**

STARLAND ORCHESTRA

"A MAN'S TEMPTATION"

"THE SHACK NEXT DOOR"

MATINEE AT 2:30

**The Master Key**
Smiles — Tears — Sorrow — Joy have made this world what it is. Every one of these emotions of human life vividly portrayed in this latest and greatest serial drama, commencing
STARLAND
WEDNESDAY, MAY 12th.

Gentle Spring is holding a very informal Clothes Reception at our Store and if you are in line for some Choice Spring Outfitting we're here with the Goods!

Better Clothes you never saw—and more pleasing Prices you have never heard quoted.

**Suits $15.00, $18 00, $20,00 up to $35.00**
**Spring Overcoats $16.50. $18.00 up to $27.50**
**Raincoats $10.00, $11,00 up to $25.00**

Correct Spring Hats—Fresh Blossoms in Spring Toggery, and not a Price on anything to cause a single sigh!

Come, See the New Things!

Come and stay as long as you care to. Look and look. Ask questions—try on anything you care to try—make yourself at home generally and buy whenever you feel disposed.

**Emory & Walley**
CLOTHES THAT SATISFY!