557

LEGISLATIVE LIBRARY JUN 25 1915 VICTORIA, B.C.

DAILY NEWS CLASSIFIED ADVERTISEMENTS Are An Effective Selling Force

The Daily News

FULL LEASED WIRE SERVICE of the WESTERN ASSOCIATED PRESS

VOL. 14 No. 57 NELSON, B. C., TUESDAY MORNING, JUNE 22, 1915 50c. PER MONTH

SAYS MANITOBA LIBERALS WERE PAID $50,000 BRIBE

Conservative Members Make Charge at Inquiry

DECLARE DEAL WAS WITH OLD CABINET

Assert Norris Party Got Cash and Power As Result of Pact

(By Daily News Leased Wire.)

WINNIPEG, June 21.—Fourteen private Conservative members of the legislature charged before the royal commission that old government members paid $50,000 to new government members to drop the royal commission inquiry.

At the opening of the royal commission, C. F. Fullerton, K.C., acting on behalf of the private members of the Conservative party in the legislature, 14 in number, presented the petition of the latter asking for investigation into charges of trafficking between the late and the present governments. Mr. Fullerton said in part:

"You must be aware that for some time past rumors have been current to the effect that the present government obtained power by an agreement entered into between the late cabinet and certain members of the present government.

"The people of this province are concerned to know if there is any foundation for such a rumor. I appear before this commission for the purpose of obtaining permission to present to you evidence which, in my opinion, will establish beyond a shadow of a doubt that the rumor in question is thoroughly well founded and that the present government did obtain office by virtue of an agreement made with the late government. Briefly stated, the facts which, if given an opportunity, I am prepared to establish, are the following:

Dictated Roblin's Letter

"(a) That the parties to the contract representing the Liberal party should be permitted to dictate the form of the letter of resignation of the late premier.

"(b) That the proceedings before the royal commission should be stifled and a civil action brought against Kelly.

"(c) That the balance of $25,000 due under the agreement for calling off all election petitions should be paid over upon the dissolution of the commission.

"(d) That the members of the late government should resign and its place be taken by Liberals, who would be returned unopposed.

"And they did dictate the retiring premier's letter.

"In pursuance of this agreement the government did resign and the premier's letter of resignation was dictated by a prominent member of the present administration.

"It was also arranged that the work of the commission should cease but public opinion made this impossible and forced the government to proceed."

Causes Sensation

WINNIPEG, June 21.—Today was prolific of at least one more sensation before the royal commission inquiring into the parliament building scandal and this sensation was noteworthy quite outside of its own intrinsic claims to public interest by the fact that for the first time the commissioners showed a disposition to limit the scope of their investigation—the view of Chief Justice Mathers seemed to be that here indeed was fresh ground broken and it had better be dragged over by a distinct body. As the commission has a large measure of public confidence this decision is likely to be accepted without challenge. The immediate situation was clarified when Attorney-General Hudson on behalf of the government stated that the government could not ignore such a charge and would take action that would enable it to be investigated.

The charge which was presented to the commission by C. P. Fullerton, K.C., as spokesman for the 14 private Conservative members of the legisla-

(Continued on Page Two.)

FRENCH MUNITION OUTPUT IS GOOD

Minister of War Finds Great Activity in All Factories Which He Visits.

(By Daily News Leased Wire.)

PARIS, June 21.—That the manufacturing of ammunition in France is progressing satisfactorily was made known in an official statement issued tonight by Minister of War Millerand. The statement says:

"The minister of war went on a tour Sunday of the factories in the interior of France and returned to Paris this morning. In the factories he visited, those privately owned as well as those belonging to the state, the minister witnessed great activity. He has satisfied himself personally that, thanks to a great progressive effort shown up to the present, the expected results will everywhere be realized and in a good many factories probably exceeded."

RAN LINER FULL SPEED AT PLUNGER

That Is How Cameronia Was Saved, Declares Passenger Who Has Reached New York.

(By Daily News Leased Wire.)

LONDON, June 21.—The Anchor liner Cameronia, under charter to the Cunard line, had a narrow escape from a submarine in the Irish sea on its voyage from New York to Liverpool, according to Peter Fletcher of New York, one of the saloon passengers.

The vessel arrived Sunday.

Mr. Fletcher says that during the run through the Irish sea the submarine came out of the water, showing the top of its conning tower. To save the Cameronia, Capt. Kinneard headed it for the submarinew hich dived. After passing over the spot where the boat went down, without finding any evidence that the steamer had collided with it, Cajt. Kinneard reversed the course of his vessel and got away safely.

Mr. Fletcher added that the passengers on the Cameronia, although many of them saw the periscope of the submarine, were calm.

ALLIES BOMBARD TURKISH FORTS

Sheil Sedd el Bahr—Constantinople Claims Weak Attack by Troops Is Repulsed

(By Daily News Leased Wire.)

LONDON, June 21.—An official Turkish report indicates that there has been considerable activity in the Dardanelles, with an allied battleship again battering away at the forts at Sedd el Bahr.

CONSTANTINOPLE, June 21.—The following official statement was issued today:

"On the Dardanelles front at Avi Burnu nothing of importance occurred June 18 or 19. An armored ship, protected by nine torpedo boats and seven mine sweepers, appeared before Sedd el Bahr and bombarded our coast batteries on the Asiatic shore. The armored ship proceeded under protection to Lemnos.

"A weak attack against the centre of our southern troops at Sedd el Bahr was repulsed June 19 with losses.

"Our coast batteries successfully bombarded some columns of artillery and an enemy trasport vessel, as well as infantry, retired under the violent fire of our European batteries. Our Asiatic batteries also bombarded enemy columns on their way to a new position.

"An aircraft shed was shelled, causing a fire which destroyed several aircraft. Enemy airmen flew over our Asiatic batteries, dropping eight bombs without success."

7,555 BRITISH CASUALTIES ISSUED IN THREE DAYS

(By Daily News Leased Wire.)

LONDON, June 22, 3:34 a.m.—The British casualty lists issued Monday night contain the names of 55 officers and 3,500 men. The week-end list, issued Sunday, was 4,000.

ENEMY ATTACKS CANADIAN WORKS

Overall Factory Is Partially Wrecked by Bomb

HAD JUST FINISHED A BIG WAR ORDER

26 Sticks of Dynamite Are Found Under Armory. 200 Sleep Over it.

(By Daily News Leased Wire.)

WINDSOR, Ont., June 21.—The overall factory of the Peabody company in Walkerville was partly wrecked by the explosion of a bomb early today. The company is said to have just completed an order for 35,000 British uniforms.

Soon after the explosion in the overall factory 26 sticks of dynamite were found under the rear of the Windsor armory. The dynamite had been attached to a time fuse which had been set for 3:15 a.m., but the fuse had burnt out. It is said that 200 men slept in the armory last night and had the dynamite exploded the whole building would have been wrecked.

Horace B. Peabody, head of the overall company, expressed the belief that the bomb had been placed "by German sympathizers from Detroit."

Police and military authorities are working on the case.

The property damage was estimated as between $5,000 and $10,000.

Stimulates Recruiting.

WINDSOR, Ont., June 21.—Up to a late hour tonight no arrests had been made in connection with the partial destruction of the Peabody plant in Walkerville and the attempted blowing up of the Windsor armory early this morning, although the authorities are watching a local man, who, it is said, asked for a ride from Walkerville to Windsor shortly after the explosion at the Peabody factory. This individual, it is claimed, was carrying a grip at the time.

Firms working on war munitions are asking for special military guards and soldiers have been stationed at many points.

A movement has been started to force official registration of all enemy aliens in Windsor. Lieut.-Col. McCrimmon of the first divisional headquarters, London, sent word today that he would be here tomorrow to conduct an investigation into the armory incident.

The outrages have served to greatly stimulate recruiting at this point, there being 20 enlistments this afternoon, which is a larger number than for any three successive days since the outbreak of the war.

WARNS BRITISHERS AWAY FROM MEXICO

(By Daily News Leased Wire.)

LONDON, June 21.—The official press bureau today issued the following statement:

"In view of the existing state of affairs in Mexico the secretary of foreign affairs, Sir Edward Grey, desires to warn British subjects against visiting that country unless absolutely obliged to do so by imperative necessity."

MAJOR LUMSDEN KILLED BY FALL OF PLANE

(By Daily News Leased Wire.)

LONDON, June 21.—Major Harry T. Lumsden, of the Royal Army Flying corps was killed this afternoon while flying over the Brooklands aviation course.

Major Lumsden was making a flight as a passenger on a trial trip.

The machine had reached an altitude of 200 feet when the engine failed and the machine dived earthward and was smashed. Major Lumsden was so badly injured that he died in a few hours. The injuries of the pilot were not serious.

HELD CANADIAN GUNS AFTER FULL CONSIDERATION

(Canadian Associated Press Cable.)

LONDON, June 21.—In the commons tonight H. J. Tennant, undersecretary for war, answering R. P. Houston, said that the retention of the Royal Canadian Horse artillery in England was decided on after full consideration. The question of employment at the front of this particular body, as well as many others similarly situated, was, he said, constantly under consideration.

TO RESUME INQUIRY INTO EASTERN RATES

(By Daily News Leased Wire.)

OTTAWA, June 21.—The resumed inquiry into the eastern freight rates case will be held Tuesday, June 29, before the railway commission.

This sitting will probably be the last for taking evidence. If so it will be followed by the arguments of counsel for and against the application of the railroads for a general increase in the freight rates on all lines east of Port Arthur. These arguments will absorb two or three days. After that it will take a few weeks before judgment is made public.

GERMAN PEACE OFFERS RUMORED

(By Daily News Leased Wire.)

ATHENS, June 21.—Germany and Austria have offered to make separate peace with Belgium and Servia, according to the newspaper Messenge. This paper says that the Germans have offered to evacuate Belgium and purchase the Belgian Congo possessions on condition that the troops of the allies shall not be allowed to cross Belgian soil.

To Servia the offer of Bosnia and a port on the Adriatic has been made.

$500 FINE FOR TRADING WITH FOE

(By Daily News Leased Wire.)

WELLAND, Ont., June 21.—Victor Suposits, a merchant of Welland, was today found guilty of trading with the enemy and a fine of $500 was imposed and paid at once. His offence consisted of remitting money for foreigners to their relatives in Austria and Hungary.

CASUALTY LISTS SHORT YESTERDAY

One Officer Killed and One Missing, Fifteen Wounded, One Ill, Two Prisoners of War.

Two brief lists were issued from the casualty branch of the militia department last night, reporting 22 casualties. Two are reported killed in action, one dead following hemorrhage, one missing, two prisoners of war, one ill and 15 wounded.

Lieut. James H. Stewart, Harrowsmith, Ont, is one of the two killed in action. Lieut. G. A. Metcalfe, of Toronto, is missing.

The lists follow:

16th Battalion.

Wounded—D. F. Claus, Montreal.

1st Battalion.

Killed in action—Lieut. J. W. Mcdonald, Stratford, Ont. (previously reported missing).

Missing—Lieut. G. A. Metcalfe, Toronto, (previously reported killed in action).

Wounded—Capt. G. H. Wilkinson, Windsor.

Corp. R. Kay, St. Thomas.

Dangerously ill—W. Linder, Toronto.

Unofficially reported prisoner—H. C. Cross, Toronto.

4th Battalion.

Wounded—A. Diver, New York.

W. Humphries, Aldershot, Ont.

F. Birch, Farnham, Que.

R. L. Herne, Granton, Ont.

7th Battalion.

Wounded—Lieut. H. E. Thomas, England.

10th Battalion.

Ill and dangerously wounded—Thomas Mascoll, British West Indies.

2nd Reserve Army Service Corps.

Died of hemorrhage—Lance-Corp. Thomas H. Betts, Montreal.

2nd Battalion.

Previously reported missing, now unofficially reported prisoner—D. A. Simons, Portwood, P. E. I.

3rd Battalion.

Wounded—L. Daragon, Montreal.

J. C. Forbes, Scotland.

Corp. F. H. Little, England.

7th Battalion.

Dangerously wounded—Milton Robert Nicolls, Seattle.

Princes Patricias.

Killed in action—Lieut. J. S. Stewart, Harrowsmith, Ont.

1st Artillery Brigade.

Wounded—Lieut. R. T. Young, Ottawa.

FAMOUS GOLFER KILLED.

(By Daily News Leased Wire.)

LIVERPOOL, June 21.—Capt. John Graham, famous as an amateur golfer, has been killed at Ypres during a charge by the Liverpool Scottish brigade. Capt. Graham last year playing for the Royal Liverpool Golf club, won the St. Georges grand challenge cup at Sandwich.

MANY MORE MEN ARE ASKED FOR

Draft of 250 for Overseas Service to Be Replaced—Men With Full Dental Plates Accepted.

Capt. L. E. Borden of the Nelson recruiting office, has received word from military headquarters stating that men with full dental plates will now be accepted for service.. The captain is also in receipt of a letter from Col. Davis instructing him to examine and take on men here, and send them to Vernon in batches as they are passed. The colonel states that he wil irequire 99 men for a base company and 250 to take the places of those who will make up the draft for overseas service, which may leave at any time now.

So far 300 have been examined by the medical board and of these 19 have been rejected. These men, it is pointed out, do not all come from one recruiting district, but from a number. No official list of names of the rejected has yet issued.

Capt. Borden yesterday passed five men and hopes to be able to send a good sized squad to the camp on Saturday next.

FRENCH TROOPS TAKE METZERAI

Progress Is Also Made in Souchez Region

GERMANS BEND LINE IN ARGONNE

But Counter-Attacks Regain Most of Ground Lost by Allies

(By Daily News Leased Wire.)

LONDON, June 21.—In the west Paris continues to report French advances in the region of Arras. It is asserted progress has been made in the direction of Souchez and the capture of several trenches has brought the attackers near the northwest of the village. Further progress also is reported in the Lorraine district and in the Vosges. In the latter region the French claim to have made an advance beyond the cemetery at Metzeral, the loss of which town is now officially admitted by Berlin.

Hold Conquered Ground

PARIS, June 21.—The official statement tonight says:

"In the sector to the north of Arras the situation is unchanged. We have conserved all the ground conquered and today only local infantry actions occurred and these have not modified the fronts. The artillery combat continued.

"Our air squadrons effectively bombarded the aviation parks of the enemy, setting fire to four hangars and damaging two aeroplanes and one captive balloon.

"On the western border of the Argonne on both sides of the road from Veinne le Chateau to Binaville, the Germans Sunday night delivered a violent attack for which preparation had been made by an intense bombardment with asphyxiating projectiles. Our advance line was bent at certain points, two companies being buried in the overthrown trenches.

Counter-Attacks Succeed

"An immediate counter-attack enabled us to regain almost the entire extent of initial positions. The struggle was spirited.

"On the heights of the Meuse in the sector of the Calonne trench, after having repulsed counter-attacks by the enemy, we enlarged today our gains of yesterday. A first attack made only slight progress. A second attack, on the other hand, enabled us to carry new trenches to the east of those which we had occupied Sunday.

"This gain has been reserved as well as preceding gains.

"In Alsace our progress has continued in the course of uninterrupted engagements. After having taken the cemetery of Metzerai we occupied the station and then the village which we captured after a hot fight. We have reached the outlets south of that locality and have pushed our line to the east 550 yards beyond the outskirts in the direction of Meyerhof.

"In these actions we took some prisoners, bringing the total since yesterday up to more than 200.

"To the north of the Fecht river the enemy attempted an attack on our positions at Reich Ackerkopf but was completely repulsed."

GENERAL HUGHES MAY PAY VISIT TO FRONT

(By Daily News Leased Wire.)

OTTAWA, June 21.—While nothing definite has been arranged and while Gen. Hughes himself will say nothing regarding his forthcoming visit to England, it is expected that he will proceed there shortly. The chief purpose of his visit is to inspect the second Canadian division, as he did the first, but it is anticipated that he will take the opportunity of going to the front to see for himself what the conditions are.

Gen. Hughes left tonight with several officers of the headquarters staff for Valcartier. Lieut.-Col. McKnery of Edmonton was also a member of the party.

Gen. Hughes will return to the capital Tuesday night.

CADETS PASS.

(By Daily News Leased Wire.)

KINGSTON, Ont., June 21.—The names of the cadet at the Royal Military college who have passed their final examinations and are recommended for commissions have been announced.

Thirty-three members of the final year will be granted commissions in the different branches of the service. The names of western cadets, the corps they will serve in and their places of residence are as follows:

Imperial army—W. E. H. Kilbor, Calgary, Indian army.

Canadian permanent—K. McElliott, Winnipeg, Lord Strathcona horse.

CUT FACE; BLOOD POISONING FATAL

(By Daily News Leased Wire.)

KINGSTON, Ont., June 21.—The death occurred in a hospital today of Corp Gilchrist of North Bay, aged 25, a member of the bast battalion at Barryfield camp.

While shaving in camp he cut a pimple on his face and blood poisoning developed.

INVESTMENT OF LEMBERG SEEMS NEARLY COMPLETE

Provincial Library 1-1-16

Avenues for Russ Retreat Are Partly Closed

MUSCOVITES HAVE LEFT GRODEK LINE

Teuton Offensive on Narew Front Is Brought to Standstill

(By Daily News Leased Wire.)

LONDON, Jue 21.—Rawaruska, according to a Berlin official report, is the latest Russian position in Gallicia to fall into the hands of the Austro-Germans, and as the Teutons also are reported to be fighting east of this town the investment of Lemberg must be so nearly complete that the Russians either must withdraw from the Galician capital or leave a portion of their forces there to be beseiged.

The German general, von Mackenzen, is reported to have seized the railway connecting Rawaruska with Lemberg, thus cutting off the retreat northwerd of the Russians.

According to the latest news from the Austrian headquarters the Teutonic allies are now within nine miles of the lines of Lemberg.

Considerable wonder is expressed by the German military critics over the Austro-German advance of the last few days. They had expected the Russians to make a firm stand along the Grodek line. Instead, however, Grand Duke Nicholas not only retired quickly from this position but, evidently recognizing his dangerous predicament, also ordered the withdrawal of the Russian forces from the south of the Dniester.

May Abandon Lemberg.

PETROGRAD, June 21.—The Austro-German attempt to force a way through the Russian lines north and south of Grodek in the battle for Lemberg apparently has not yet been successful. Regarding the approaching crisis in the Galician campaign the Bourse Gazette says:

"If in view of the continuous reinforcements in Galicia the situation forces us to choose between retaining Lemberg and preserving the freedom of our operations, it is possible we shall have to make a sentimental sacrifice and abandon the Galician capital."

Repulse Teuton Attacks

The following offcial statement from general headquarters was issued tonight:

"No important change has been recorded in the Shavli region June 19 or 20. The most stubborn fighting was on the River Rigow, (northwest of Shavli) where we made slight progress.

"On the Narew front German forces of considerable strength, protected by a violent artillery fire, attempted an offensive, which proved fruitless, between the Rivers Omulew and Orzyc.

"On the left bank of the Vistula at dawn June 20 the enemy assumed the offensive in isolated columns on the front south of the Pilica, but after a short engagement was repulsed, losing many prisoners.

Retire from Grodek Lakes.

"On the Tanew front there was only artillery fire. The enemy's offensive continues in the region of Rawaruska.

"The night of June 20 our troops retired from the Grodek lakes on the Lemberg positions.

"On the Dnieseter the enemy has delivered barren attacks between Mikolajow and Zydaczow, in the course of which he was driven back from the villages of Demenka and Liesna, sustaining heavy losses. On the rest of the front in Galicia and Bukowina, although stubborn fighting continues in some sectors, the enemy has not succeeded in making progress."

Russian Stand on Dniester.

VIENNA, June 21.—The following official communication was issued tonight:

"Russian war theatre: The pursuing allied troops have advanced to Zolkiew, about 18 miles north of Lemberg, and south of Lemberg to the Shemiersk river. The Russians on

(Continued on Page Two.)

RESUME WORK AT HILLCREST MINES

Proposition of Management to Exclude Teutons Is Accepted by Men—Arrangement Temporary.

(Special to The Daily News.)

FERNIE, B. C., June 21—Representatives of the miners and management at Hillcrest met Sunday evening with the company's proposition that Austrians and Germans should be excluded this week pending intervention of the authorities was accepted. Work was resumed on this basis this morning. A few Austrians employed as haulage hands and others necessary to complete operation were not objected to by the men. Austrian coal diggers, however, were entirely excluded. The Britishers' contention that the aliens are a menace to safety is to be investigated by the management, upon a committee for the men making the charges specific.

The total force at Hillcrest is 350, of whom about 30 per cent are of the alien enemy class. This working arrangement is temporary and places of enemy aliens laid off will not be filled until the whole question is permanently settled.

APPEAL OF ENEMY ALIENS ADJOURNED

Counsel for Attorney General Makes Request—Internment Matter Subject to Negotiation.

(By Daily News Leased Wire.)

VICTORIA, B.C., June 21.—An application for habeas corpus on behalf of several Austrians who objected last week to internment at Fernie was this morning mentioned before Mr. Justice Morrison and adjourned for a week on application of counsel for the attorney general.

Though the federal authorities have already taken several hundred alien enemies and have placed them in internment camps, they apparently desire to discontinue the practise and are not so far agreeable to the attorney general's request that all of the aliens shut out of Fernie mines shall be sent to camps to be held until the end of the war. The situation is known to be well under negotiation at Victoria and Ottawa.

POPE CONDEMNS LUSITANIA CRIME

Questions Humanity of British Blockade—Says Cardinal Mercier Was Never Arrested.

(By Daily News Leased Wire.)

PARIS, June 21.—La Liberte publishes today an interview with Pope Benedict signed by Louis Latapie, a prominent member of the staff, who was sent to Rome for the purpose of ascertaining the pope's views on the various aspects of the European war. In the main the pope's views are confined to the peace features. He began by saying he had addressed a letter to the Catholic world in which he proposed a truce to the belligerents for the Christmastide. He had endeavored to obtain an exchange of prisoners unfitted for military service and had had the good fortune to obtain in this respect an appreciable result.

The pope referred to the letter he had written to Cardinals Lucon and Amette of Reims and Paris respectively and to his consistorial address on Jan. 22.

M. Latapie quotes the pope as saying:

"You desire that I should condemn every crime specifically but each one of your accusations is accompanied by a reply on the part of the Germans

(Continued on Page Two.)

DEWET GUILTY OF TREASON

(By Daily News Leased Wire.)

LONDON, June 21.—The trial in Africa of Gen. Christian De-Wet, one of the rebel leaders, has ended in a verdict proclaiming him guilty of treason. It is not expected, however, that the death sentence will be imposed on him.

RUMANIA NEARLY READY TO JOIN ALLIES, IS BELIEF

(By Daily News Leased Wire.)

PARIS, June 21.—The negotiations between Rumania and the allies, looking toward Rumania's entrance in the war, appear to be near conclusion. Russia's opposition to Rumania's position to Czernowitz, capital of Bukowina, in cases of success by the triple entente allies, according to the news reaching Paris, virtually has been abandoned and but one difficulty remains. That is Servia's desire to possess the narrow triangle in Hungary, opposite Belgrade, including Pancsova, as a protection for the Servian capital.

On the other hand, Rumania is said to claim that with Semlin in Servian hands, as has been proposed, Belgrade needs no artificial ultra-Danubian bulwark, and insists on the Danube, Theiss, Maros and Pruis rivers as its frontier in the existing Austro-Hungarian territory.

Realizing the present difficulties of Russia and the value of immediate assistance by Rumania, it is said that Rumania is satisfied to await the result of the pressure of the allies on Servia before it makes a move. Rumania's situation is considered here as particularly strong in view of the admitted arrangements with Bulgaria under which Bulgaria would be bound to enter the war with Rumania and operate against Constantinople.

BRITAIN HAS BLANK CHECK FOR WAR; USES BABY BONDS

(By Daily News Leased Wire.)

LONDON, June 21.—The house of commons adjourned tonight after unanimously giving a first reading to the bill providing the new chancellor of the exchequer, Reginald McKenna, with a blank check which may amount at a maximum, to $5,000,000,000.

The vote of credit for $1,000,000,000 passed last week by the house simply authorizes the government to spend that much for war purposes but does not provide for the manner in which the sum should be raised. Tonight's enactment was in the form of a resolution which empowers the government to raise not only the $1,000,000,000 deemed necessary to pay the cost of the war, at the rate of $15,000,000 daily for a limited period, but as much more as may be needed.

The chancellor in a long explanation of the proposed loan said that on the technical question as to the limit of the loan it would be dangerous to disclose the necessity for not fixing any definite sum and he added that the only figure he could put in the bill was a maximum which would cover all requirements of the new loan, including provisions enabling the subscribers to previous war loans and the holders of consols to participate. The

(Continue on Page Two.)

Chiclets
REALLY DELIGHTFUL
THE DAINTY MINT-COVERED CANDY-COATED CHEWING GUM

Make a Corner Cosy
Collect the Cushion Cover Coupons with every Chiclet Package

MADE IN CANADA

Scotch Bakery

You will save money if you buy your cakes and pastries here.
Headquarters for Scotch Shortbread.

T. W. Ledingham
PHONE 87.

We Don't Cobble Shoes
WE REPAIR THEM.
Remember this when next you need Shoe Repairing.
PAGE'S SHOE WORKS,
604 Baker Street, Nelson

INVESTMENT SEEMS NEARLY COMPLETE

(Continued from Page One.)

this line are everywhere being attacked.

"Near Tikolawow and Zddaczow the enemy is standing on the Dniester.

"The troops of the army of Gen. Pflanzer have repulsed strong Russian attacks with the heaviest losses to the enemy southwest of Potok-Selopy, near Zaje-Syczyki and on the Bessarabian frontier.

NOT WISE TO PRESS FOR UNNECESSARY WORK

(By Daily News Leased Wire.)

OTTAWA, June 21.—In an order of the railway board issued today the principle is laid down that at the present time of financial depression "it is not wise to press on the railway any large financial expenditure which *is not absolutely necessary in the public interest.*"

This declaration of general policy is made by the board in connection with a Cobourg crossing case.

Make It a Montserrat Circingle

"What do you mean when you say, 'Make it a Montserrat Circingle?'" asked the visitor on the gold links.

"It is the favored drink just now," said the host. "It is made with a little Montserrat Lime Fruit Juice and a little syrup or sugar, in ice water. I tell you, it is a grand drink."

The visitor tried it.—"My eye, it is good," said he.

MONTSERRAT LIME FRUIT JUICE can be had at all leading grocers.

Military Horses Wanted
FOR CANADIAN GOVERNMENT

RIDING HORSES
Age, rising 5 to 10 years; height, 15-1 to 15-3 hands; weight, 1,050 to 1,250 pounds.

ARTILLERY HORSES
Age, rising 5 to 10 years; height, 15-2 to 16 hands; weight, 1,350 to 1,500 pounds.

Colours—Bays, Browns, Blacks, Chestnuts, Blue Roans, Red Roans. No light Greys or Whites.

Heavy draft horses weighing up to 1,550 pounds suitable for artillery and transport will be purchased.

Such horses must have good shoulders, deep in the girth and back ribs, short backs well ribbed up and active. Horses with white *strips in face will not be rejected.*

Horses suitable for officers' chargers will be purchased. These must be solid color, good conformation, well broken and have good manner, height 15-1 to 16 hands, weight 1,050 to 1,250 pounds. Horses must have quality, be free walkers and move straight, neck reined horses preferred.

REQUIREMENTS.

All horses must be in at least fair condition as to flesh, sound, of *good conformation, free from blemishes* or vice, artillery horses broken to harness and saddle horses to ride.

A. D. McRAE, LIEUT. COL.,
Chief Commissioner for Remounts for the West.

Horses will be inspected by Mr. B. S. Michell, Government Remount Officer.

NELSON, FRIDAY, JULY 2nd, 1915

BRITAIN HAS BLANK CHECK FOR WAR

(Continued from Page One.)

maximum would not fall far short of $5,000,000,000.

The new loan which as now provided for, is an indefinite amount, will be issued at par, will bear interest at the rate of 4½ per cent and will be redeemed at the option of the government between 1925 and 1945.

Not Asking for Five Billion.

While the chancellor is to receive a blank check he explained in his speech *that he did not say he was asking for* a sum of $5,000,000,000 and if he did not get it the loan would not be a failure as he really did not expect to get that amount, nor did he really want it. He deemed it advisable, however, to fix upon a sum to meet adequately the necessities of the situation. The chancellor said he wished to appeal to the patriotism of the country "to use its gigantic resources to carry on the war successfully for ourselves and our allies," and added: "I want the public to lend the money in a way which will not oblige us to repay it during the war."

Although the stock exchange had *closed before Mr. McKenna's statement* was published, the proposed new loan is said to have met with a favorable reception in the financial district but it is not yet possible to say how the terms of the loan will affect other kindred issues such as consols and the November war loan.

The generous terms provided for holders of consols and the first war loan securities appear to meet the objections that have been urged in financial circles to the issue of a 4½ per cent loan.

Holders of the first war loan and of consols and annuities will be given the privilege of converting on *specified terms. The element of uncertainty,* the chancellor explained, made it unwise to fix a limit to the loan and the government consequently was not making any limit other than the expenditure of the year.

After explaining the proposal that if a higher rate of interest should be offered on subsequent loans holders for the forthcoming loan should receive *the higher rate, Mr. McKenna* continued:

To Issue Small Notes.

"This is a great national appeal to every class for a great national purpose."

The chancellor then proceeded to explain the method by which he intended to let the people utilize their savings. He said that while the minimum sub*scription through the Bank of England* would be £100 the government had in view three methods of issue to meet every class and purse. The first through the Bank of England, the second the sale of £5 to £25 through the postoffices; the third sale of war loan vouchers for 5s and multiples thereof.

These vouchers will be offered for sale at postoffices, trade union headquarters, etc. They will *carry interest* at the rate of 5 per cent per annum for every complete calendar month. The vouchers, when a total of £5 has been purchased will be exchangeable at postoffices for a £5 bond. This arrangement will give the working class *every advantage accorded to others.*

Can Help Country by Saving.

The allotments will be made on application and the lists will be closed on or before July 20.

"Our requirements are great and every effort made now is an effort not only necessary to enable us to carry on the war but to enable us to maintain our financial pre-eminence *after the war,*" Mr. McKenna continued.

"He who subscribes now is doing an act of mercy both to himself and to his country. He who now subscribes and saves in order to subscribe will be able to bear the strain after the war is over and will be thankful for the efforts made to help himself. But still dearer to him must be the knowledge that *every aid he gives himself is multiplied* for his country and his country will bless him for his providence and generosity."

AUSTRIANS ANNOUNCE THAT THEY TAKE TWO ITALIANS

(By Daily News Leased Wire.)

VIENNA, June 21.—The war office announces:

"Italian war theatre: Our troops have repulsed two attacks near Plava. Here an Italian officer with a white flag and a bugler appeared before our front to deliver a message from the commander of his brigade, but as they were without written authority both were taken prisoner.

"*In the district northwest of Kerm* (to the east of Karfreit) the enemy was repulsed from a position on the ridge. In this fighting detachments of the Dobreczin infantry especially achieved fine results.

"On the Tyrolean frontier district there has been no important events. The fire of the heavy Italian artillery against our fortifications has been unsuccessful.

"June 19 a torpedo boat successfully bombarded the tank an dbarob rbuild*ings at Monopolo. The railway sta*tions at Barie and Brindisi have been damaged by the bombardment of our naval planes."

Now that the Federal league has suspended two players for umpire baiting, the outlaw organization can at last come into its own as a big league organization.

The Condensed Want Ads

are the easiest, simplest and most practical form of advertising in a small way known to modern times.

The people who want what you have or have what you want are readers of The Daily News Condensed "Want Ad." Columns. For today's list of Articles for Sale, Help Wanted, Houses to Rent, Room and Board wanted, etc., etc.,

See Page 6. It's to Your Advantage

SAYS LIBERALS WERE PAID $50,000 BRIBE

(Continued from Page One.)

ture, put into concrete form, was that rumors have been current some time that $50,000 passed from the Roblin government to leaders of the then opposition to withdraw contested election suits, and that an agreement had also been reached by which in return for stepping into office the Norris govern*ment was to muzzle the activities of* the royal commission.

Premier Norris is away but Attorney-General Hudson denies the charges entirely. No money was taken by a present cabinet minister nor was there any bargain, he claims.

Seen Counting the $50,000

Fullerton suggested the $50,000 came from the parliament buildings contract and the chief justice *intimated* that if he were in a position to prove this the charge would come within the *scope of the present commission.* But Mr. Fullerton had to acknowledge he had no definite proof that the money came from that source.

Dramatically after the presentation of this charge came Miss Mercy Smith, who, as former housekeeper for Dr. Simpson in the apartment he maintained in the Blackwood brewery building, testified to the counting by *Dr. Simpson of three piles of $20 bills* which apparently totaled $50,000. The 14 Conservative members appear to think that this $50,000 was given by Dr. Simpson to another party to give to one of the opposition leaders.

Mr. Hudson denies that any of them received it.

A new mystery therefore develops. Risks to middlemen in handling these large sums of political money were demonstrated by the evidence of Salt and Hook—if that evidence is *credible—and public attention naturally* is inclined to focus on the identity of the particular middleman in this case.

The rest of the day was taken up almost entirely by evidence of employees of the Great Northwestern telegraphs. At midnight June 10 J. Padington, district superintendent, burned a large number of telegrams *in the basement furnace of that office.* Next morning he burned a lot more. This was done, according to witnesses to prevent the commission getting hold of certain telegrams sent in March, April and May between Sir Rodmond Roblin, Dr. Montague, Dr. Simpson and Hon. Robert Rogers.

Code Telegrams Produced

It was done on instructions from M. H. Macleod, general manager of the Canadian Northern railway, who as early as June 7 asked that these tele*grams be taken out and sent him.* Boys were put to work and when permission came from G. B. Perry, June 10, saying the old business might be destroyed, little remained to be done but start a blaze in the furnace.

That this instruction was given by Mr. Macleod came out for the first time today and supplied the missing link as to why Padington had construed the permission into an instant order. When heard previously before the commission, both Padington and *Goldstein, local manager, had refrained* from mentioning Mr. Macleod's part in the transaction.

Although the originals and the copies made for Mr. Macleod are said to be destroyed, Goldstein today produced a large number of telegrams in code which passed between members of the late government, Dr. Simpson and Mr. Rogers. He explained that *these were from an additional file of* relay messages, and as no instructions had been received to destroy these they were still available. These will be decoded and inspected by counsel. If suitable, they will be put in as exhibits. Otherwise they will not be made public.

The commission will not sit tomorrow morning, owing to the funeral of the late Archbishop Langevin.

Defends Its Friends.

WINNIPEG, June 22.—The Free *Press this morning editorially* discusses the Fullerton charges, made before the royal commission yesterday at some length, intimating that they represent a plant which was framed up at the time of the change of government with a view to coercing the Norris government into abandoning its inquiry into the parliament building scandal. Failing in this they have now been sprung in hope of distracting public attention, says the paper.

"It was an attempt to distract pub*lic attention from the extremely im*porant evidence now being brought out by the royal commission and it was further intended as a fulfilment of the threats which have been made since the investigation began that if it were not called off there would be reprisals which would affect the reputation of Liberals.

"Since this investigation began the parties who are vitally interested in preventing the truth being made known have employed every means *known to unscrupulous and desperate* gamester to have the inquiry stopped or rendered abortive."

After pointing out numerous attempts to stop the work of the royal commission and indicating Hon. Robert Rogers as the man really responsible for the Fullerton charges, the Free Press continues:

Charge Must Not Rest.

"In the present excited state of the public mind when successive revelations of the most astounding character *have put the people in the mood to* believe anything about public men, it will not do to treat Mr. Fullerton's cheeky performance with the disdain which it merits. His charges must not rest where he left them. It would suit him and those he really represents to have those vague insinuations remain in their present form, but the Norris government cannot afford to leave the public mind in any doubt as to their malice and baselessness. Without permitting the royal commission *to be deflected from* the business which it has in hand to pursue every diversion set afoot by those who are seeking to outstrip justice, the Norris government must take steps to deal promptly and efficiently with Mr. Fullerton's charge and others that will follow in its trail, once it is disposed of. The Norris government is, we have every reason to believe, a body of honest men. *They cannot afford,* through a too great confidence in the ability of the public to see through transparencies, to treat with contempt plans of politicians who have no reputations to lose, to besmirch them.

In conclusion the paper says:

"Mr. Fullerton's statement is a mass of improbabilities and impossibilities. But there are some things which are not only possible, but probable. It is possible that some parties who had a vital interest in holding off investigation tried to purchase immunity—and failed. It is possible this unscrupulous lawyer, an adept at fixing things, may have tried to jockey the new government into a questionable position and failed."

BRAVE EFFORT TO SAVE DROWNING BOY FAILS

(By Daily News Leased Wire.)

VANCOUVER, B. C., June 21.—Alexander Biswell, a boy of about 15 years, was drowned tonight at Kitsilano beach. Young Biswell was swimming when it is *believed he was at*tacked with cramps. He was seen to sink and a companion named John *Daniels made a brave effort to save* him, but without success.

CANADIAN ARCHITECT RECEIVES HIGHEST HONOR

(By Daily News Leased Wire.)

LONDON, June 21—A meeting of the Royal Institute of British Architects tonight was made the occasion for presentation of the royal gold medal for architechture to a Canadian, Frank Darling, of Toronto. This is the first time on record that this honor, the highest to which any architect in the world an aspire, has been bestowed upon a subject of the overseas dominions, and judging by the approval and enthusiasm with which *it was conferred* the recipient of this honor may rest assured that the council's selection for this year's award is a most popular one and considered well merited.

Among those attending were Sir George Perley, who was present to receive the medal for Mr. Darling; Mr. Ernest Newton, president of the R. I. B. A.; Sir Thomas Jackson, Sir A. A. Webb, John Frank Dicksee, Sir Reginald Bloomfield and Prof. Pitt.

Among Canadians present were Donald McMaster, W. L. Griffith, Dr. Armour and J. G. Colmer. In addition to the above there were representatives of other overseas dominions and India.

SETTLER ... WNS.

(By Daily News Leased Wire.)

VANCOUVER, B. C., June 21.—Claude Mason, a settler at Roberts creek, was drowned Saturday night when his horse and rig backed down an open slip *on the wharf* into the water. His three-year-old daughter, who was in the wagon with him, was *saved.*

THREE TONS OF GROCERIES ARE STOLEN

(By Daily News Leased Wire.)

VANCOUVER, B. C., June 21.—Three tons of government groceries destined for a dredger working on the Fraser river were stolen Sunday from a wharf at Eburn. The goods were worth upward of $1,000 and whoever stole them must have used a motor *truck or a two-horse dray.*

RAILWAYS MUST PAY FOR LEAKAGES OF FLAX

(By Daily News Leased Wire.)

OTTAWA, June 21.—By order of the railway board issued today, railway companies must accept all responsibility for leakages which occur in connection with shipments of flax in bulk from the prairie provinces to Fort William, provided the consignee pays a charge of $2 for lining the car in which such shipment is made with *paper.*

Since Oct. 12, 1914, the Canadian Pacific railway has accepted shipments of flax in bulk at owners' risk of leakage.

The new ruling applies also to the Canadian Northern railway and Grand Trunk Pacific.

POPE CONDEMNS LUSITANIA CRIME

(Continued from Page One)

and I am not able to institute here a continuous discussion nor can I make investigations at this moment.

Violation of Belgian Neutrality.

"Is it necessary to inquire as to *whether the neutrality* of Belgium has been violated?" asked the correspondent.

"That was under the pontificate of Pius X," the pope replied.

"Is it not known by all that priests have been taken as hostages in Bel*gium and France and shot?*"

The pope replied: "I have received from Austrian bishops the assurances that the Russian army has also taken hostages from among the Catholic priests and that the Russians on one occasion pushed before them 1500 Jews so that they could advance behind this living barrier, thus exposed to the bullets of the enemy. The bishop of *Cremona has informed me that the* Italians have already taken 18 Austrian priests as hostages."

"The Germans," said M. Latapie, "have committed other violations."

To this the pope replied: "The cardinal secretary of state has received the reports of several Belgian congregations. They have declared that they are not able to cite a single case in *their congregations* protected especially by the virgin or by some saint. We continue to be imperfectly informed on this subject."

"And the burning of Louvain and the bombardment of churches?"

"The Germans reply that their troops *have been fired upon,*" the pope answered. "They have declared that there was an observatory in the cathedral at Reims."

"At least one can protect against the arrest of a prince of the church," ventured the correspondent.

"I shall surprise you. Cardinal Mercier (Archbishop of Reims) has never been arrested," replied the pope. "I *have received from Gen. von Bissing,* governor of Belgium, a letter assuring me that he would repress hereafter with the utmost energy all acts of violence against churches and against the ministers of God."

The pope then referred to the sinking of the Lusitania and is quoted by the correspondent as saying:

Condemns Lusitania Crime.

"I do not know of a more frightful transaction. What grief to see our generation the prey of such horrors. I have the heart of the father and this heart has been torn, but what, do you think of the blockade which constricts two empires, which condemns to famine millions of innocents? Is that inspired also by feelings entirely humane?"

The pope continued: "I do not say that after the war I will not proclaim a syllabus, recalling and summing up the doctrines of the church on this subject and regulating for the future the rights and duties of belligerents. Then one will find without doubt the format condemnation of crimes which will have been committed during the war."

It was pointed out to the pontiff that France regretted to see that the pope had endeavored to prevent Italy from participating in the war and the question was asked if this was not favoring the plans of German diplomacy.

"We wanted peace first, because I *am the representative of God on earth.* God wishes that there be peace among men. A pope can want and preach only peace and, furthermore, because we are in Italy we wanted to have this country, which we love, saved the suffering of war."

Says Holy See Interests eMnaced.

The interviewer then mentioned the effect of the war on the holy see *—whether the pope was free and* whether under the law of guarantees he could exercise freely and completely his mission in the world.

The pope replied that there was no need of concealing that the interests of the holy see had been considered, and added:

"The state of war puts these interests in danger. We are at the present *time in an uncertain situation. I must* recognize that the Italian government is giving us some proof of its good intentions. Our relations are improved but the conditions are as yet not to our satisfaction. For one example, could they not let me keep my guards intact? I need to guarantee the material security of my person and of the treasures which surround me They took 20 of my guards, several officers and others whom I cannot readily replace. The noble guards were mobil*ized but that amounted to little besides* the grave inconvenience of not being able to communicate with my faithful.

Letters of Pontiff Opened.

"The government offered the free use of cipher to the representatives of the powers accredited to us but under the control and responsibility of the holy see. That was too dangerous. We might have been accused of indiscre*tions touching military matters.* I refused this offer.

"I was promised freedom of correspondence uncontrolled by the censor but my secretary of state brought me this morning a letter from the patriarch of Venice with the seals broken Other letters have been received opened.

"Letters with representatives of nations at enmity with Italy are suppressed. I have faith in the present government but we tremble to see ourselves exposed to the uncertainties of public life in Italy.

"Rome is a furnace of perptual ferment. Would you say it were absurd *in these last days to fear a day of* revolution? What will tomorrow bring? How would the people receive defeat? How would they behave in victory?

"Every movement of this people—the most impressionable of the earth—has its reflex here. And we feel ourselves less protected today.

"Do you now understand why we op*posed with all our force the rupture* of Italian neutrality?"

The pope closed his eyes and seemed to dream an instant. Then he said in deep tones: "The future is dark."

"Does your holiness expect to take any initiative to promote peace?"

To this the pope replied:

"The hour does not seem to me to have come. I should not act save with the fullest knowledge, lest I weaken the moral authority which I hold of God and which I must employ to bring peace again among men. But I shall seek the opportunity; I shall seize the *first hand outstretched.*"

HOW HE COOKED CHICKENS

One of the motor cyclist corps in France, Pte. B. McKenzie of the 48th Highlanders, 15 th battalion, writing to a friend, tells of the good "feeds" *enjoyed by his corps.*

He says: "I am feeling fine and dandy and guess I am getting fat. I will soon be quite a cook preparing nearly all the meals for our mess. Today for dinner we had steak, onions and rice pudding. Does not sound much like active service, does it? One Sunday we had roast chicken and dressing. We bought a chicken, killed, picked and cleaned it, then we got some onions and bread crumbs, salt and pepper and made the dressing, which lacked sage, etc., but it turned out fine. Some of our officers saw it after we had it roasted and asked us to get them a couple the following day. This we did, but I hardly think they *turned out as well as ours,* as the chaps who undertook to prepare them had not watched their mother prepare them as often as I have.

"As I look out of the window here I can see fully a hundred wooden crosses marking the last resting places of as many brave fellows. It takes a sight like that to make you realize what war is."

The Pacific Coast baseball league proposes to extend its territory and have an eight-team league next season. The league will likely confer with th Northwestern organization as an *extended league would mean an invasion* of the territory rights of the Northwestern.

Tailored Wash Dresses
Of the Better Make

THIS CLASS OF DRESS IS LARGELY WORN FOR STREET AND OUTING WEAR AND, WHILE INEXPENSIVE, IS MADE TO WEAR AND WASH WELL
IN ASSORTED COLORS AND SMARTLY TRIMMED

Price $4.50 and up

Waists--25 Per Cent Off
DO NOT OVERLOOK OUR SALE OF PLAIN AND FANCY BLOUSES THEY ARE RECEIVING GENEROUS PRAISE AND RIGHTLY SO
Regular $3.00 Value—Today.....$2.25
Regular $4.50 Value—Today.....$3.35, etc.

Parasols
IN FINE ASSORTMENT, REPRESENTING ALL THE NEW STYLES AND COLORS
FOR OLD AND YOUNG—PRICED MOST MODERATELY
CONSULT US FOR ALL WARM WEATHER REQUISITES OF DRESS

Smillie & Weir
LADIES' WEAR SPECIALISTS.

Business College for Girls

Shorthand, Stenography, Bookkeeping, Facilities for Music, Drawing, Dancing, Swimming.

Comfortable Home

FOR INFORMATION APPLY TO:
MISS CHERRINGTON, HEADMISTRESS,
KING EDWARD'S SCHOOL, CRANBROOK, B.C.

COOK IN A COOL KITCHEN

DON'T swelter over a hot range this summer. The NEW PERFECTION Oil Cookstove keeps your kitchen cool and clean and does away with all the ash-pan, coal-hod drudgery of the coal range.

THE NEW PERFECTION lights like gas, regulates like gas, and cooks like gas. It is gas stove comfort with kerosene oil.

NEW PERFECTIONS are sold in 1, 2, 3 and 4 burner sizes by dealers everywhere. If your dealer cannot supply you, write us direct.

ROYALITE OIL GIVES BEST RESULTS
NEW PERFECTION OIL COOK STOVES
"NOW SERVING 2,000,000 HOMES"

THE IMPERIAL OIL COMPANY
Limited

BRANCHES IN ALL CITIES

Made in Canada

You May Have

Some books, magazines or papers you are keeping carefully for future reference, or perhaps a book, precious for its old associations, on which the binding has become so worn that it ceases to be a protection to the contents. You can have them preserved in good condition at a reasonable cost at The News bindery. Read what one satisfied customer says of our work;

"I am in receipt of the three bound volumes which you recently executed for me, am very well pleased with same and herewith enclose you express order in payment for the work."

"I shall doubtless be forwarding you other volumes in the near future to be bound.

"Several of my friends who have seen the bound volumes admired them so much that they intend having their own done in similar manner."

The Daily News Bindery
NELSON, B. C.

TRAIN YOUR EYES TO READ NEW FACTS—SEE
Daily News Display Ads

A List of Some of the Bargains AT

Brown & Co.'s Big Sale

Shoes

Men's $5.50 Dress Shoes.. $3.65
Men's $6.00 Tan Dress Shoes $4.35
Men's stout Work Shoes.. $3.25
Men's $5.00 Oxford Shoes. $3.45
Boy's tan button Shoes .. $2.35
Child's splendid wearing Shoes $1.50
Boys' Good Shoes $1.95
Youths' Shoes; the kind that wear $2.35

GIRLS' AND WOMEN'S OXFORD AND SLIPPERS AT BIG REDUCTIONS.

Suits

Men's $12 to $15 Suits.... $8.95
Men's $15 to $18 Suits... $13.50
Men's $25 to $30 Suits... $22.50
Men's $30 to $35 Suits.. $26.50

DON'T FORGET TO DROP IN AND LOOK AROUND AT THESE UNBEATABLE BARGAINS.

Brown & Co.

THE STORE THAT'S BUILT ON QUALITY AND LOW PRICES.

405 BAKER ST., NELSON

FEDERAL LEAGUE NO BED OF ROSES

Old Stars Do Not Find Going Easy in New Organization—Chief Bender Is Example.

NEW YORK.—Chief Bender is finding the going decidedly rough in the Federal league. The batsmen in the Gilmore loop have been hammering the offerings of the Indian twirler all over the lot all season. So far he has been of but little assistance to the Baltimore club.

There were a great many who shook their heads negatively when Connie Mack handed his once star flinger the go-by. They believed the Tall One had pulled a "boner." The Indian was believed to be good for several years in the big show. Subsequent events have made this seem doubtful.

Bender isn't the only former star who is finding his path a thorny one with the Feds. Rankin Johnson isn't burning up the third league. The youngster flashed across the horizon as a star with the Boston Red Sox a year ago. By beating the famous Walter Johnson a couple of times he achieved considerable fame. The Feds tempted him and he hopped to their circuit, joining Joe Tinker's Chicago club. That's about all he has done for them. He has won few games this season.

Old Doc Crandall wins a few games for the St. Louis Feds. He is not being worked in the box very hard, however. Hugh Bedient, another former Red Sox artist, who rated high in the American league, is having a rough voyage with the Buffalo Feds. His percentage is below .500.

Cy Falkenberg, formerly of Cleveland; Chief Johnson, the Indian formerly with the Reds, and Russ Ford, ex-Yankee, are some of the others who are doing little more than breaking even in games won and lost in the third league.

On the other hand there are some former stars from the big show who are breezing through the Federal league with ease. There are some others who never achieved much fame before appearing in the Gilmore loop who also are winning games with monotonous regularity.

Eddie Plank, the Gettysburg veteran, who chucked many a winning game for the Athletics, is one of the big league stars who continues to cop in the third league. He is the mainstay of Fielder Jones' Mound City crew in the chase for the flag. He ranks among the league's five winning twirlers.

Allen, of Pittsburg, who formerly wore a Brooklyn National uniform, is another star hurler in the Gilmore camp. He has pitched a wonderful brand of ball all year.

Others who are zipping along the right side of the league are Nick Cullop, with Kansas City, formerly of Cleveland; Suggs, of Baltimore, once a Cincinnati Red; Bob Groom, of St. Louis, an ex-Senator; Earl oMsely, of Newark, from the Boston Red Sox, and Tom Seaton, Brooklyn star, formerly with the Phillies.

News of Sport

NATIONAL LEAGUE.

PITTSBURG PIRATES BEAT THE PHILLIES

Game Goes Thirteen Innings Before Winning Run Is Scored—Only One Game Scheduled

League Standing

	Won.	Lost.	P.C.
Chicago	30	21	.588
St. Louis	32	26	.552
Philadelphia	28	24	.538
Pittsburg	26	25	.510
Boston	24	28	.462
Brooklyn	24	29	.453
New York	21	26	.447
Cincinnati	21	27	.438

(By Daily News Leased Wire.)

PITTSBURG, Pa., June 21.—Pittsburg defeated the Phillies today 4 to 3 in 13 innings. The Pirates gained an early lead but the visitors tied the score in the ninth.

	R.	H.	E.
Philadelphia	3	10	0
Pittsburg	4	11	1

Batteries: Mayer, Chalmers and Killifer; Adams, Cooper, Mamaux and Gibson, Murphy.

FEDERAL LEAGUE.

League Standing.

	Won	Lost	Pct.
Kansas City	34	23	.596
St. Louis	31	22	.585
Chicago	32	26	.552
Pittsburg	29	26	.527
Newark	29	28	.509
Brooklyn	28	29	.491
Baltimore	22	32	.407
Buffalo	20	41	.328

(By Daily News Leased Wire.)

	R.	H.	E.
Brooklyn	2	9	2
St. Louis	8	14	0

Batteries: Seaton and Land; Davenport and Hartley.

	R.	H.	E.
Newark	3	10	1
Pittsburg	2	9	1

Batteries: Falkenberg and Rariden; Hearne and Berry.

	R.	H.	E.
Baltimore	7	8	1
Chicago	2	9	1

Batteries: Bender and Owens; Prendergast and Fisher.

	R.	H.	E.
Buffalo	5	13	2
Kansas City	9	10	1

Batteries: Bedient, Marshall and Blair; Cullop and Easterly.

INTERNATIONAL LEAGUE.

	R.	H.	E.
Newark	5	10	1
Jersey City	3	8	3
	R.	H.	E.
Montreal	0	6	0
Toronto	2	7	0
	R.	H.	E.
Buffalo	2	5	0
Rochester	1	9	1
	R.	H.	E.
Richmond	17	21	0
Providence	3	10	4

AMERICAN ASSOCIATION.

	R.	H.	E.
Columbus	5	11	1
Indianapolis	4	14	2
	R.	H.	E.
Cleveland	11	7	1
Louisville	5	10	2
	R.	H.	E.
Minneapolis	5	10	0
Kansas City	1	11	3
	R.	H.	E.
St. Paul	6	8	1
Milwaukee	5	8	3

COAST LEAGUE.

No games scheduled.

NORTHWESTERN LEAGUE.

League Standing.

	Won.	Lost.	Pct.
Spokane	37	24	.607
Vancouver	32	27	.542
Tacoma	31	31	.500
Victoria	29	28	.509
Aberdeen	29	34	.460
Seattle	24	36	.400

	R.	H.	E.
Vancouver	5	9	2
Tacoma	4	6	7

Colwell and Cheek; Peel and Stephens.

	R.	H.	E.
Seattle	2	2	4
Spokane	8	14	1

McIvor and Cadman; Callahan and Brennegan.

	R.	H.	E.
Aberdeen	1	7	2
Victoria	5	8	0

Hughes and Vance; McKenry and Haworth.

STRIKING PLAYERS ASK FOR ANOTHER CHANCE

SEATTLE, Wash., June 21.—R. P. Brown, president of the Vancouver Baseball club, today signed Harry Arlett as pitcher and utility man for the Vancouver club. Kramer and Barham, two of the striking Vancouver players interviewed Brown here today, asking that they be taken back on the team, claiming that the older heads in the club induced them and Gislason to desert the club.

AMERICAN LEAGUE.

YANKEES LOSE TWO TO PHILADELPHIA

Bad Pitching Responsible for New York's Loss—Boston and Senators Each Win.

League Standing.

	Won.	Lost.	Pct.
Chicago	37	20	.649
Boston	29	19	.604
Detroit	34	24	.586
Washington	25	25	.500
New York	27	28	.491
Cleveland	21	32	.396
Philadelphia	21	34	.382
St. Louis	20	34	.370

(By Daily News Leased Wire.)

PHILADELPHIA, June 21.—Bad pitching by New York twirlers gave Philadelphia two victories today, the first game 7 to 6, in 10 innings, and the second game 12 to 7.

First game—	R.	H.	E.
New York	6	9	4
Philadelphia	7	6	5

Keating and Nunamaker; Bressler, Bush and Lapp.

Second game—	R.	H.	E.
New York	7	9	3
Philadelphia	12	7	0

Caldwell, Park and Sweeney, Schwert, Nunamaker; Shawkey, Bush and Lapp.

WASHINGTON, June 21.—Boston and Washington divided today's double-header here, the visitors winning the first game, 8 to 3, and the Senators taking the second in 10 innings, 6 to 5.

First game—	R.	H.	E.
Boston	8	12	2
Washington	3	6	3

Ruth and Thomas; Gallia, Shaw, Hopper and Henry, Ainsmith.

Second game—	R.	H.	E.
Boston	5	5	3
Washington	6	10	1

Shore, Pennock and Cady; Thomas, Boehling and Henry.

INTERMEDIATES WIN CITY CHAMPIONSHIP

Uniteds Hold Opponents to Draw 1 to 1—Both Teams Take Field With Nine Men to Side

The Intermediates captured the city football league championship by obtaining a draw in the game played last night with the United team. The Uniteds provided the surprise of the league as it was up against a much faster organization and had several of its stars out of the game. The final score was 1 to 1 and was a fair indication of the play.

Nothing short of a defeat would have spoiled the Intermediates chances for winning the championship, so it was with the idea of administering a beating that the Uniteds lined up for the kick-off. Several players were off both line-ups and the teams took the field with nine men a side.

The contest started off with a rush and was fast and exciting from the first. Both sides showed a tendency to mix it and several scraps of a minor nature resulted. The Intermediates had a slight advantage in the play but were unable to pierce the splendid defense put up by the United back division. Gibbs in goal played an especially good game and stopped many shots labelled for tallies. The forward line of the United organization was not as strong as possible but was able to slip one tally, enough to tie the game, past the Intermediate custodian.

Gibbs, Bruce and Kinnear showed up best for the Uniteds and Hull and Lane were the stars on the Intermediate line-up.

The United's line-up was composed of: H. Gibbs, Bruce, H. Dunk, Graves, Kinnear, Marshall, Smith and Porter.

On the Intermediates' line-up were: A. Speirs, W. Hull, Lane, C. Ward, McLaughlan, F. Goucher, C. Wilkinson, Moulton and Hayes.

One more game in the series remains to be played and will be contested by the Intermediates and the City team.

MADE IN CANADA

SUMMER UNDERWEAR

WHICH GIVES FULL COMFORT

THE M.G.P. MARK

KLOSED KROTCH

THE WILLIAMS, GREENE & ROME CO., LIMITED

BERLIN, ONTARIO

J. A. MacKinnon

Wholesale and Retail Tobaccos. Proprietor Trail's Popular Billiard and Pool Hall.

TRAIL, B. C.

FABER PITCHING PHENOM OF YEAR

Is Brightest Big League Star—Won Eight Straight—Was Once Turned Down.

NEW YORK.—The brightest star of the pitching world at the present time is Urban Clarence Faber of the Chicago White Sox, who was passed up by half a dozen big league clubs because it was figured that he couldn't stand the gaff.

The way Faber is whizizng along this year makes it look as if he will end the season with a record that will challenge the greatest ever compiled by modern flingers.

Faber, who has been nicknamed "Red," because of his sorrel thatch, won eight straight recently, suffered a setback in the next start and then began right over again for a new winning stretch record.

No Fluke Victories.

The victories of Faber have not been of the "fluke" variety. He has won through sheer pitching ability. Other pitchers in the past have hung up some fair records because they got the "breaks"—because the enemy bobbled at critical times and let a few runs leak through. But Faber's victories have been scored because Faber does not let the enemy get enough runs to prove danegrous.

Faber's battle for big league recognition was as game as ever made by a busher. Time and again he seemed on the point of realizing his ambition but each time he was disappointed. But the disappointment didn't discourage him. He kept on plugging in the minors. He gave the best he had at all times, showed that he was a real pitcher and finally landed with the White Sox.

RACING IS LOTTERY.

Whoever said that racing was more or less of a lottery, was intimately acquainted with his subject, says Charlie Good in the Toronto News. There are men, wealthy men, who have spent fortunes trying to gather together a stable that would do them credit on the turf, but without success. They have expended princely sums for one horse only to meet with disappointment. Then again other men have picked up nags whose only recommendation was that they had four legs for practically nothing and uncovered champions. The case of Cuttyhunk, the old campaigner who went over at the Woodbine at long odds, is a case in point. William Walker acquired hi mfor $100 last fall and he thought he was giving the money away. He made his first start of the season at the O.J.C. meeting and won and since then he has been at the post five times and has been in front on four occasions. He has not beaten very much, it is true, but he has more than made his keep and it is said that his stable has cleaned up handsomely by his wins.

Frank Chance, for two years the highest salaried baseball manager, started his career as manager at a salary of $1,200.

VICTORIA CLUB IN HANDS OF LEAGUE

SEATTLE, Wash., June 21.—The Victoria baseball club which was turned adrift by Joshua Kingham last week, was formally taken over by the Northwestern league at a special meeting of directors here last night.

The directors would not discuss their plans but said they expected to find a new backer for the club in Victoria soon.

NORTHWESTERN PRESIDENT WILL MEET VICTORIA FANS

Blewett Will State Necessary Steps to Keep Baseball Franchise in Victoria

(By Daily News Leased Wire.)

VICTORIA, B. C., June 21.—A gathering of the fans of Victoria will be held tomorrow night when President R. L. Blewett will tell the sportsmen just what steps are necessary to hold the northwestern league franchise in this city.

The plans for the holding of the franchise consist of a subscription list that has already received a splendid start, while it is also possible that a benefit sports day will be held, such as is being planned at Vancouver.

DETROIT TIGERS BEAT NEW YORK NATIONALS

Giants Lose Exhibition Game, 3 to 2—Cobb Was Star of Contest and Scored Tieing Run.

(By Daily News Leased Wire.)

TOLEDO, Ohio, June 21.—A ninth inning batting rally between the New York Nationals and Detroit Tigers gave the latter a victory by a score of 3 to 2. Thirteen thousand employees of a local automobile factory saw the game. Cobb proved the star, getting two hits out of three times at bat and scoring the tieing run, besides runing wild on the bases.

	R.	H.	E.
New York	3	6	4
Detroit	4	8	1

Mathewson, Perritt, Schauer and Meyers; Smith, Boland and McKee.

LACROSSE AT PRINCETON

PRINCETON, B. C., June 21.—The Roughnecks defeated the Scouts in an interesting lacrosse game played here Saturday.

SPORTING NOTES.

In order to get into condition for the front, 150 soldiers in camp at Cornwall, Ont., are playing lacrosse every day.

Members of the Tacoma baseball club, now in second place in the Northwestern league standing, have agreed to a cut in salaries to help the club finish the season.

COBB TAKES TWO ON BUNT.

Cobb takes a long lead off first when the next man bunts. When the pitcher fields the bunt and shoots to second Cobb is well past the keystone sack, dashing for third. He takes a chance on confusion to reach the bag safely His team mate keeps right on to second. It is a daring play and one well worthy of Cobb.

Cobb is on first base when the ball is bunted. The throw is made to second but Cobb beats it, and without stopping keeps on to third. The batter meantime turns first. Cobb reaches third by a narrow squeak and the batter lands on second.

ROSSLAND BAND WINS

The Rossland city band baseball team played the Northport city band team at Northport on Sunday. The score was 12 to 3 in favor of Rossland.

MINTO CUP GAME IS AGAIN POSTPONED

(By Daily News Leased Wire.)

VANCOUVER, B. C., June 21.—The Vancouver-New Westminster professional lacrosse game postponed from Saturday until Wednesday of this week was again postponed today until July 24.

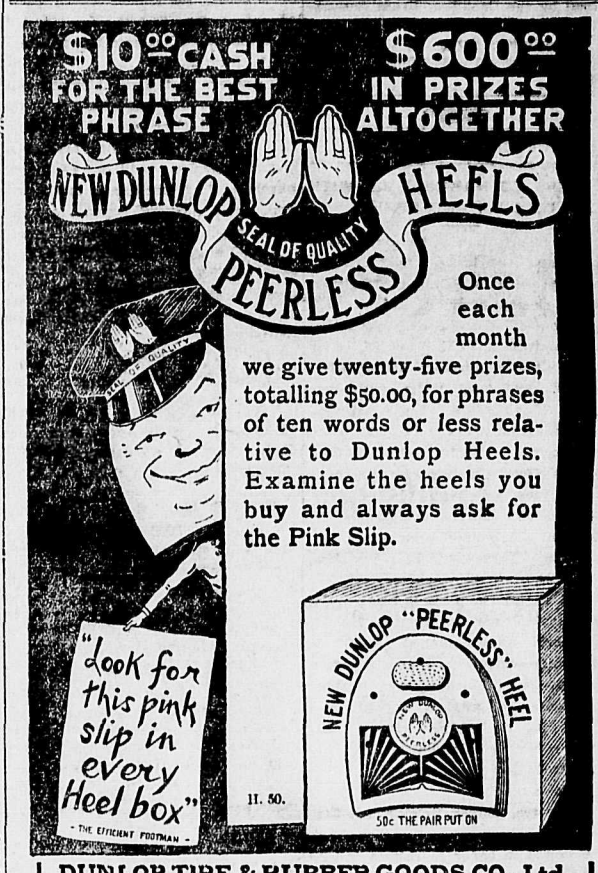

DUNLOP TIRE & RUBBER GOODS CO., Ltd.
Head Office: TORONTO — Branches in Leading Cities
Makers of Tires for Automobiles, Motor Trucks, Motorcycles, Bicycles and Carriages, Rubber Belting, Packing, Hose, Heels, Mats, Tiling, and General Rubber Specialties.

DRINK THE NEW ALFALFA DRINK

ALFALFENE

"Quenches the Thirst"

For sale at all first-class Soda Fountains.

Manufactured by

R. L. FOWLER & CO., LIMITED, Calgary, Alta.

Meets With Favor

---Hence its great popularity. The Daily News, because of its fearless policy and excellent, dependable news service, is inseparably identified with the representative homes of Nelson, Kootenay and Boundary district.

The Daily News is the only paper in the interior of British Columbia carrying the full despatches of the Western Associated Press, over its own leased wire. This means that its subscribers get exactly the same service as that supplied all other metropolitan papers in Canada, west of the great lakes.

The Daily News pays more for its telegraphic service than any other paper on the continent, in proportion to its circulation, and its circulation is larger than that of any other daily paper in Canada, in proportion to the population of its home city.

The Daily News is clean, newsy and reliable and should be in every home and office in the Kootenay and Boundary district.

Send in $2.50 for a six months' trial, or hand your subscription to our authorized agent.

The News Publishing Company, Ltd.

The Daily News

Published every morning except Sunday by The News Publishing Company, Limited, Nelson, B.C., Canada.

ROBB SUTHERLAND, Editor and Manager.

Business letters should be addressed and cheques and money orders made payable to The News Publishing Company, Limited, and in no case to individual members of the staff.

Advertising rate cards and sworn detailed statements of circulation mailed on request, or may be seen at the office of any advertising agency recognized by the Canadian Press Association.

Subscription rates 50 cents per month; $2.50 for six months; $5 per year.

TUESDAY, JUNE 22, 1915

OFFERS TO MAKE PEACE WITH BELGIUM AND SERVIA

The report from Athens that Germany and Austria are endeavoring to make peace with Belgium and Servia has an element of probability, although it is doubtful if any direct approaches have been made to those countries.

The time is growing nearer when the Germans must retire from Belgium. If, therefore, they could prevail upon that country to make peace and become a neutral, one of Germany's most vulnerable frontiers would become impregnable.

Peace with Servia would give the Teutonic allies direct and indirect advantages. They would be secure from invasion from that quarter and they would be able to detach troops from the Servian arena to other fields. But if Servia were detached from the quadruple entente by means of a separate peace Germany would expect to secure its greatest benefit from complications between Servia and Italy regarding Albania and possibly by introducing a new element into the Balkan situation.

Of course, neither Belgium nor Servia will make a separate peace. They are bound in honor to remain true to their allies and their future national existence depends upon the complete defeat of the Germanic powers.

GREAT BRITAIN ADOPTS BABY BOND PLAN

The decision of the British government to issue the new war loan in bonds of small denominations means more than a method of tapping great resources of wealth which have hitherto hardly been touched; it opens up possibilities for the encouragement of thrift which will have a marked influence upon the financial stability of the nation after the war.

The British practise of issuing bonds in large units, such as £100, is generally followed here, excepting that most Canadian institutions float their issues in amounts of $1,000. In both cases the minimum sum is too large for the small investor. Only the comparatively wealthy can invest their savings in this class of security.

Switzerland and France for some years have made a great success of bond issues in small amounts. This method has also been successful in Canada when it has been carried out with the necessary publicity.

Great Britain has now decided to make the minimum amount $1.25, which will carry interest of 5 per cent per annum payable monthly. Few are too poor to make such an investment and the purchase of one baby bond is an inducement to further patriotic thrift along the same lines.

CANADA CAN EXTEND TRADE WITH RUSSIA

Aemilius Jarvis, the Toronto manufacturer and capitalist, has returned from Russia and declares that a great trade can be built up between this country and the czar's dominions. He has led the way by capturing an order for $1,250,000 worth of locomotives.

Canada's opportunity will be greatest at the conclusion of hostilities when business conditions in Russia become more near to normal but it is during the war that the foundation must be laid for securing the new market. The Dominion and provincial governments and the manufacturers are taking steps toward this end but, finally, it will be the business of the men who have goods to sell to secure the orders for them.

One of the chief points to be considered in connection with trade for Russia is that the Russian requires an article made exactly in accordance with his own ideas. He is a keen business man and insists upon his requirements being met. Through government officials much information along this line will be secured and it will be for the manufacturers to fulfil the needs of the new market.

British Columbia, on account of its strategic position in relation to the port of Vladivostock, is especially interested in the development of trade with Russia.

SEND OUT ONLY BEST GRADE OF STRAWBERRIES

Department of agriculture reports state that the production of strawberries in the Nelson district this season will exceed that of last year by 25 per cent, while Creston will show a gain of 20 per cent. The total production of the province in pounds will be about 25 per cent lower than in 1914 and a similar decrease is reported from most districts in Washington.

Owing to decreased production and organized marketing prices are from 50 to 75 per cent higher than last year, states the report.

If this district is to obtain the full advantage of its heavier crop in a year when other sections have suffered decreases the berries must be shipped in first class condition. Prairie people will pay good prices but the growers must deliver the goods. Poorly packed and overripe or wet shipments will hurt the whole business this year and in the future.

It appears that some shipments will not pass the acid test of a trip to the prairies and close examination when they arrive there. "They arrived in wet and mouldy condition," states one purchaser in a message to the Kootenay Fruit Growers' union. Another states that some crates were very soft.

Such berries should never have been sent out. Twenty lots of uniformly good berries will not wipe out the damage caused by a few boxes of poor fruit.

Modern war is shells.

Napoleon predicted that he would climb so high that he would become dizzy. There is no danger now that the kaiser will reach that height.

The 54th battalion needs 349 men for a base company and to replace 250 men who are being drafted for the front. Hurry up, young men, and fill the vacancies.

The shipment of a carload lot of strawberries from Duck Creek marks an important step in the advancement of the small fruits industry in the Creston district.

A Welland, Ont., man has been fined $500 for assisting Austrians to send money home. The fine is heavy but most people will think he should have also been sent to jail.

A highly descriptive drawing which is appearing in American papers shows the Stars and Stripes, printed in red, and all around it a mass of war clouds, bursting shells and lightning. It is headed "Safe Amid the Storm." "Old Glory" may be safe in a storm but how about a nice calm, sunny day in the war zone with a German submarine or aeroplane within shooting range?

WHAT THE PRESS IS SAYING.

Only Justice.

Bernstorff's special envoy carries safe conduct from all the governments at war with Germany, but if the Danish captain with whom he has sailed should unintentionally dump him into a rowboat in the middle of the Atlantic and leave him to get to land as best he could, the Danish captain would be doing less than the German navy has done to any number of unoffending Danish sailor men.—Buffalo Express.

Contemptible.

In view of the tone and temper of the president's note, how contemptible becomes the conduct of Mr. Bryan in seeking to divide the government and the country while the issue of war or peace is hanging in the balance? It is officially stated by Mr. Lansing that no changes were made in the note after Mr. Bryan retired from the office of secretary of state. Yet under the pretense of working for peace he deserted the president rather than sign this restrained and conciliatory appeal to the German government. Was ever a high public official guilty of a more monstrous betrayal of a great trust and a great responsibility?—New York World.

Further Proof.

Ex-Premier Giolitti jolted the Germanic powers badly when he stated that Austria-Hungary warned Italy in 1913 that she would attack Serbia. Premier Salandra strikes another shrewd blow in showing that Count von Berchtold on July 28, 1914, and Kajetan von-Kapos-Mere on July 30, warned Italy that Austria-Hungary might not respect Serbia's territorial integrity. Just then both Germany and Austria were solemnly assuring the entente powers that it would be respected—though, to be sure, no one believed them.—New York World.

COLD STORAGE.

"What is your reason for thinking your party ought to be successful next election?"

"I didn't say it ought to be successful," replied Senator Soghum firmly. "I said it is going to be."

Bill—I head as 'ow that 'ere Indenburg' as got an English wife.

Alf—Ah, that accounts for 'is fightin' like 'e does.

The foreman of a large iron works was short of laborers and, as a last resort, went to an old tramp who was lying asleep beside one of the furnaces, and roused him with the question:

"I say, my man, are you wanting work?"

"What kind of work?" asked the tramp.

"Can you do anything with a shovel?"

"Yes," replied the tramp, rubbing his eyes, "I could fry a piece of ham on it."

A Delightful Garden Freshness——
characterizes the Flavor of
"SALADA"
TEA B32
Quality Unchallenged for Twenty-three Years.

JUNE.

And what is so rare as a day in June?
Then, if ever, come perfect days;
Then heaven tries earth if it be in tune,
And over it softly her warm ear lays;
Whether we look, or whether we listen;
We hear life murmur, or see it glisten;
Every clod feels a stir of might,
An instinct within that reaches and towers.

The flush of life may well be seen
Thrilling back over hills and valleys;
The cowslip startles in meadows green,
The buttercup catches the sun in its chalice,
And there's never a leaf nor a blade too mean
To be some happy creature's palace;
The little bird sits at his door in the sun,
Atilt like a blossom among the leaves,
And lets his illumined being o'errun
With the deluge of summer it receives.

—James Russel Lowell.

THE WEATHER.

	MIN.	Max.
Nelson	44	85
Dawson	42	74
Vancouver	48	74
Calgary	46	70
Medicine Hat	50	74
Regina	45	69
Winnipeg	50	68
Parry Sound	62	74
Ottawa	46	72
Quebec	48	70
Halifax	54	62
Victoria	46	64
Kamloops	48	82
Edmonton	44	70
Moose Jaw	48	74
Prince Albert	48	66
Port Arthur	46	56
Toronto	50	70
Montreal	58	72
St. John	52	64

STEAMER ARRIVALS.

At New York—Duca d'Aosta, Geona.
At Glasgow—Cameronia, New York.
At Liverpool—Dominion, Philadelphia; St. Louis, New York.
At Genoa—Principe di Udine, New York.

MAKE IMPROVEMENTS TO STEAMER SERVICE

Boats Will Be Able to Handle Berries and aMke Connections to Better Advantage.

Changes have been made in the Canadian Pacific railway boat service on the West Arm and main lake in order to accommodate fruit shipments to prairie points and to give direct connection between the steamer from Kaslo and the Crow boat at Proctor.

Commencing on June 23, the Kootenay Landing boat will leave Nelson at 5 a.m. daily, making a number of extra calls and on Monday, Wednesday, Friday and Saturday the Kaslo boat will leave Nelson at 4 p.m. instead of 3 p.m.. The aKslo boat will leave at 5.30 a.m. to make connection with the Crow boat at Proctor on Monday, Wednesday, Friday and Saturday, making the trip via Crawford Bay on Monday and Friday. On Tuesday and Thursday the boat will leave Kaslo at 7 a.m. instead of 6 a.m.

ITALIANS GIVE ORDERS TO AUSTRIAN CIVILIANS

(By Daily News Leased Wire.)

BERLIN, June 21.—A Luganow despatch (Switzerland) to the Morgen Post says that a proclamation issued by Gen. Frugones of the Italian army to inhabitants of Austrian territory occupied by the Italians contains the following passage:

"Whoever treats Italian troops malevolently or offers resistance will be shot down. Whoever approaches Italian camps or houses for military purposes without cause will be delivered to a court-martial."

DENY PIRATE WHO SANK LUSITANIA WAS REWARDED

(By Daily News Leased Wire.)

LONDON, June 21.—A despatch to the Exchange from Copenhagen says that official announcement has been made in Berlin that no order of merit has been conferred on any submarine commander for the sinking of the Cunard liner Lusitania.

Here's where you shine.
O. K. BARBER SHOP
Ladies' and Gents' Boots Cleaned and Polished.
Shoes Dyed a Specialty.
A. L. WILSON.

ZINC DEPOSITS.

The imports of zinc into the United Kingdom in 1913 were valued as follows: Zinc ore, $2,090,000; crude zinc and zinc manufactures, $19,900,620. As much of the crude singe came from Germany and other foreign countries, there is now a shortage. This shortage could easily be remedied if the zinc resources of British Columbia were properly exploited. Our production of the metal in 1913 showed an increase of 1,400,408 pounds, or 26.2 per cent. This increase could be augmented a hundred fold given adequate development.

Mr. R. F. Green, M.P., is interesting himself in this matter and is hopeful that something may be done. Some fifteen lead mines in the Kootenay cannot get their zinc output treated in the United States, but could despatch it to Swansea, Wales, if only ships were available. Alternately, the erection of smelters in Canada would solve the problem and provide a supply for the British market.—Vancouver World.

CANADIAN TROOPS WERE ISOLATED

Sergeant Tells of Two Days of Hell Before Company Was Taken Prisoner.

LONDON.—The capture of some of the Canadian troops during the last week of April, presumably at Ypres, is described by Sergeant Thomas Jones, of the 8th battalion of the 90th Winnipeg rifles, in a letter to a brother in London. He writes from a German prison camp in Westphalia as follows:

"The trench we occupied with two platoons was practically isolated during the day time owing to the ground at each end being open to rifle and machine gun fire.

"On the 23rd of April we lost two out of the three officers, one killed and the other two badly wounded, besides numerous casualties in our ranks. I was practically in command from then onwards. There was still Lieut. Bell left and late on the afternoon of the 25th we were joined by a captain, another lieutenant and other "non-coms" and men from different parts of the line, but I was the only one who had the real experience nessessary to maintain the situation intact. The last two days may be described as hell. Shells seemed to come from all directions, front, flanks and rear. Our artillery was silent, possibly removed to some distant part of the line. Our supports also seemed to have gone. Telephone communication was broken. We repulsed two attempts at attack by the opposing infantry. Finally, just about dusk on Sunday—we had intended to retire after dark if no information as to reinforcements was received—we found the Germans had broken through the line and completely surrounded us. Against my wish, the officers decided to surrender.

"I cannot tell you a great deal owing to the censorship by German and British officers."

THURMAN'S
Carry a full line of all High-Grade Tobaccos and BBB Pipes. Try a tin of Thurman's Mixture.
THURMAN'S CIGAR STORE

NOTICE.

Pound District Act, and Pound District Act Amendment Act.

Whereas notice has been duly given of the intention to constitute the following district as a Pound District under the provisions of Section 3 of the above act, namely, that portion of the County of Kootenay known as Burton and comprised within the following boundaries, namely, bounded on the north by the north boundary lines of Block 8 of Lot 7695 and Block 23 of Lot 8687, Group 1, Map 845; on the west by Lower Arrow Lake; on the east by the Scalping Knife Mountain; and on the south by the south boundary of Blocks 4 and 5 of Lot 6919, Group 1, Map 923, in the County of Kootenay.

And whereas, objection to the constitution of such proposed Pound District has been received from 26 proprietors of land within such proposed Pound District;

Therefore, notice is hereby given that the majority of the proprietors of land within the above mentioned district must within thirty days of the posting and publishing of this notice, forward to the Hon. the Minister of Finance and Agriculture a petition in the form in Section 5 of the Act, or otherwise such Pound District will not be constituted.

Dated this 1st day of June, 1915.

W. J. BOWSER,
Minister of Finance and Agriculture.

WOUNDED IN 24 PLACES.

Among the many old country men who left Canada with the colors to rally to the aid of their homeland and who will never return, was Sergt. William Hammond Smith. He was buried with military honors at Hounslo cemetery. The coffin was carried to the burial ground on a gun carriage.

Sergt. W. H. Smith served with the Royal fusiliers, attaining his rank in four years and servink 11 years out of the 12 in India. Health failing him he was invalided to Canada where he remained until the first call to arms. He then joined the Canadian engineers in the capacity of cook sergeant.

Whilst engaged in cooking operations during the battle of Neuve Chapelle a shell exploded near him and wounded him in 24 places on the arms and legs, and killed an assistant on the spot. He was taken to the military hospital at Colchester where he underwent an operation and was apparently recovering when his strength faile dand he died. He was 38 years of age.

"I hear that your cook has left owing to poor health?"

"Yes, mine."

Good for you
COWAN'S Perfection COCOA 359

Nelson Steam Laundry
FRENCH DRY CLEANING AND DYEING
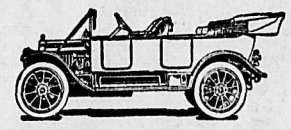
Dealers for the White Company Motor Cars and Trucks. Automobiles for hire any hour day or night—passengers, baggage and light freight.
Nelson Steam Laundry
PAUL NIPOU, Manager
P.O. Box 48 Tel. 146

MAGIC BAKING POWDER

THORPE'S DRINKS
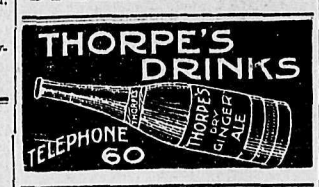

You Can Purchase the Finest
Bracelet Watches
At Birks
Quality and style at the lowest possible prices may be enjoyed by those who are considering the purchase of a Bracelet Watch. Our catalogue represents our large stock. Write for it and buy through our mail department.
Henry Birks & Sons, Ltd.
Jewelers and Silversmiths,
VANCOUVER, B.C.

John Burns & Sons General Contractors and Builders
SASH AND DOOR FACTORY. NELSON PLANING MILLS.
VERNON STREET, NELSON, B.C.
Every Description of Building Material Kept in Stock. Estimates Given on Stone, Brick, Concrete and Frame Buildings.
MAIL ORDERS PROMPTLY ATTENDED TO.
P.O. BOX 184 PHONE 178

Grow your own Vegetables
Cut down your living expenses. You'll be astonished how easy it is to save time, labor, and money, and get bigger and better crops when you use
Planet Jr Garden Tools
This No. 16 Planet Jr is the highest type of Single Wheel Hoe made. Light, but strong, and can be used by man, woman or boy. Will do all the cultivation in your garden in the easiest, quickest and best way. Indestructible steel frame. Costs little and lasts a lifetime.
New 72-page Catalog (168 illustrations) free; describes over 50 different hand- and horse-tools. Write postal for it.
NELSON HDW. CO.
Nelson
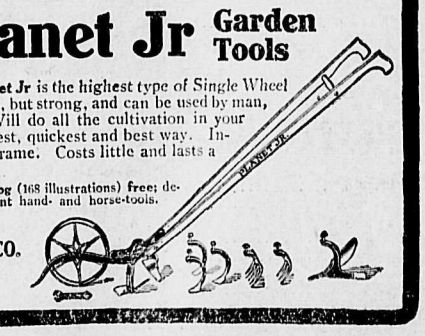

The Artist's Name

When an artist signs his pictures he does so because he is proud of his work.

The fact that it is to hand his name down to posterity is an incentive for him to do his best.

It is with this same feeling of pride that a merchant advertises his name or a manufacturer makes known his trade mark.

The very advertisement testifies not only to faith but to the fact that the advertisers are not afraid to put that faith to the test.

Their only reward can come through their ability to make good.

The man or business that advertises is the safe business to trade with.

See Page 6 for latest Condensed Advertisements

Business Directory

ASSAYERS.

E. W. WIDDOWSON, ASSAYER AND Chemist. Box A1108, Nelson, B.C Charges: Gold, silver, copper or lead, $1 each; gold-silver $1.50; silver-lead, $1.50. Other metals on application.

AUCTIONEERS.

C. A. WATERMAN & CO.—Opera blk.

WM. CUTLER AUCTIONEER, BOX 474; phone 18.

GROCERIES.

A. MACDONALD & CO., WHOLESale Grocers and Provision Merchants. Importers of Teas, Coffees, Spices, Dried Fruits, Staple and Fancy Groceries, Tobaccos, Cigars, Butter, Eggs, Cheese and Packing House Produce. Office and warehouse corner of Front and Hall Sts. P.O. box 1095; telephones 28 and 29.

INSURANCE AND REAL ESTATE.

ARE YOU TAKING advantage of the reduced rates on your fire insurance offered by G. A. Hunter. If not see him before renewing. His companies are absolutely reliable.

PROFESSIONAL CARDS

GREEN BROS., BURDEN & CO. Civil Engineers, Dominion and B. C. Land Surveyors. Surveys of Lands, Mines, Townsites, Timber Limits, etc. Nelson, 516 Ward street, A. H. Green, Mgr.; Victoria, 114 Pemberton Bldg., F. C. Green; Fort George, Hammond street, F. P. Burden.

A. L. McCULLOCH
Hydraulic Engineer.
Provincial Land Surveyor.
Baker St., Nelson, B.C.

LODGE NOTICES

KOOTENAY LODGE NO 16, I.O.O.F. —Meets every Monday night in Oddfellows' hall at 8 o'clock.

QUEEN CITY REBEKAH LODGE No. 16, I.O.O.F., meets first and third Tuesdays, Oddfellows' hall at 8 o'clock.

NELSON ENCAMPMENT NO. 7, I.O. O.F.—Meets second and fourth Thursdays in Oddfellows' hall at 8 o'clock.

CANTON CORONA NO. 7—MEETS every second Tuesday in Oddfellows' hall, at 8 o'clock.

KNIGHTS OF PYTHIAS MEETS Tuesday nights in K. of P. hall, Eagle block.

C.O.F. Court Kootenay Belle, meets 4th Friday in K.P. hall, Eagle block.

A. O. F. COURT ELLEN—MEETS first and third Monday in Eagle hall at 8 o'clock.

CLAN JOHNSTONE, 212, MEETS IN I. O. O. F. hall first and third Fridays at 8 p.m.

S. O. E.— Meets first and third Mondays in K. of P. hall at 8 p.m.

SYNOPSIS OF COAL MINING REGULATIONS.

Coal mining rights of the Dominion in Manitoba, Saskatchewan and Alberta, the Yukon Territory, the Northwest Territories, and in a portion of the province of British Columbia, may be leased for a term o twenty-one years at an annual rental of $1 per acre. Not more than 2560 acres will be leased to one applicant.

Application for a lease must be made by the applicant in person to the Agent or Sub-Agent of the district of which the rights applied for are situated.

In surveyed territory the land must be described by sections or legal subdivisions of sections and in unsurveyed territory the tract applied for shall be staked out by the applicant himself.

Each application must be accompanied a fee of $5 which will be refunded if the rights applied for are not available, nt not otherwise. A royalty shall be paid on the merchantable output of the mine at the rate of five cents per ton.

The person operating the mine shall furnish the Agent with sworn returns accounting for the full quantity of merchantable coal mined and pay the royalty thereon. If the coal mining rights are not being operated, such returns should be furnished at least once a year.

The lease will include the coal mining rights only, but the lessee may be permitted to purchase whatever available surface rights may be considered necessary for the working of the mine at the rate of $10 an acre.

For full information application should be made to the Secretary of the Department of the Interior, Ottawa or to any Agent or Sub-agent of Dominion lands.

W. W. CORY,
Deputy Minister of the Interior.

N.B.—Unauthorized publication of this advertisement will not be paid for

POUND DISTRICT ACT, 1912, CHAP. 1 AND AMENDMENTS.

Pursuant to the provisions of Sections 11 and 12 of the above act, notice is hereby given of the resignation of Mr. G. B. Hollington, Poundkeeper, and of the appointment of Mr. Stephen Pelling of Nelson, as Poundkeeper of the pound established in the Rosemont addition to the City of Nelson.

W. J. BOWSER,
Minister of Finance and Agriculture.
Department of Agriculture, Victoria, B.C., May 19th, 1915

YOU ARE MERELY EXISTING
Until you get into Real Action—Read
THE DAILY NEWS WANT ADS

Oranges

Fresh from Sunny California. Sweet, juicy Valencias

25c, 35c and 50c Dozen

Green Peas

From local gardens; 2 lbs...25c

Coffee

Fresh from the roasters. Arrived today in airtight tins, fragrant and delicious; lb. ....40c and 50c

Bell Trading Co.

BAKER STREET

The Home of Good Groceries

HOTEL ARRIVALS OF A DAY

THE HUME

A la Carte — Table d'Hote

George Benwell, Prop.

Special Daily Lunch, 35c

HUME — Fred McKay, Winnipeg; W. H. Burgess, H. Giegerich, Kaslo; D. Needham, Coleman, Alta; W. E. Walters, Vancouver; John F. Clark, L. L. Chadwick, Spokane; G. H. Aylard, Victoria; A. Stabler, Vancouver; C. I. Archibald, Salmo; R. S. Craig, Vancouver; K. Popof, Slocan City; E. G. Steiner, F. C. Myers, James A. Black, Fred J. Burgess, Vancouver; E. H. Smith, Mr. and Mrs. H. Bird, Dr. Hawkey, City; Collingwood Gray, Master Jack C. Gray, Bonnington; Mr. and Mrs. Beyley, Blondel; T. Bowman, City; R. H. Ewart, Mrs. J. J. Walker, Dr. Morrison, City; Mr. Fall, Waltham, Mass.; A. C. Rome, Mr. and Mrs. N. Murphy, Miss Helen Murphy, M. Middleton, City.

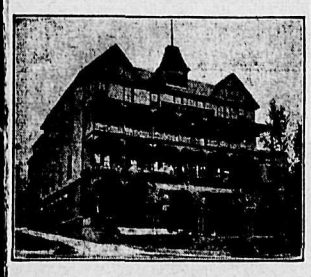

The Strathcona

James Marshall, Prop.

STRATHCONA—C. Batters, Moose Jaw; John Fraser, J. V. Mills, Armstrong; J. K. Badland, Calgary; D. G. Borland, Vancouver; Mrs. Frank, City; D. G. Bremon, Regina; Miss May Ives, Toronto; Mr. and Mrs. L. Stone, Edmonton; W. K. Greenfield, Saskatoon; C. Hood, Grand Forks; A. Sparks, Victoria; E. Selfridge, St. Paul; S. Mackleton, Niagara Falls; H. H. Mansell, New Jersey; A. S. A. Falle, Montreal; F. C. Moffatt, Willow Point; G. H. Halse, G. A. McIntyre, Vancouver; A. D. Westby, Relief mine; A. G. Larson, Spokane; J. R. Rutherford, Sheep creek; W. Haldane, City; S. G. Sheldon, Portland; C. Watford and wife, K. T. Kendall, Seattle; Clarice Pearce, City; A. Shilland, Sandon.

Queen's Hotel

Steam Heat in Every Room

Business Lunch, 35c.

Rates: $1.50 and $2.00 Day

QUEENS—B. M. Livingston, Silverton; S. Miyasuk, Salmo; H. Oliver, Proctor; M. McNettleton, Vancouver; D. B. E. Masterson, Victoria; J. J. Malestrom, Rossland; Miss M. McDunn, Greenwood.

New Grand Hotel

Best Place in Town.

$1.00 a day up.

No. 3355

is the winning number of our weekly drawing for a pair of $5.00 Shoes. Will holder of this number please call.

R. Andrew & Co.

LEADERS IN FOOT FASHION

TONE UP YOUR SYSTEM

This is the time of the year when a great many people require a tonic for their health's sake. Some resort to medicine and the doctor's advice, while others desire a much-needed rest.

For the benefit of those who are seeking relaxation from work and worry we invite you to The Springs. The medicinal value of the waters is unrivalled and will put you in shape to resume your labors, whatever they may be. Every care and comfort will be given you during your stay at the Sanitarium.

Come and be convinced.

Rates: $12 and $15 per week, or $2 per day and upwards.

Halcyon Hot Springs Sanitarium

WM. BOYD, Proprietor.

Halcyon — Arrow Lakes

Madden House

E. C. CLARKE

Cor. Baker and Ward Sts. Nelson

MADDEN—M. Wolfe, Silverton; Mr. and Mrs. D. A. Vignaux, Sheep creek; A. C. O'Neill, Ymir; Charles Caton, Rossland; S. F. Mackay, J. Fitzsimmons, Trout Lake.

Nelson House

European Plan

W. A. WARD, Proprietor

CAFE—Open Day and Night—BAR

Merchants' Lunch 12 to 2

Phone 97 — P.O. Box 597

NELSON—John B. Bell, Koch's Siding; E. E. Smith, Marcus.

Grand Central Hotel

OPPOSITE POSTOFFICE

American and European Plans.

H. H. PITTS, Proprietor.

GRAND CENTRAL—P. Lollippe, City; James Holt, Slocan City; J. C. Potter, Hamilton; E. W. Brown, Poplar; N. E. Smith, E. M. Ward, Prince Rupert; John Morrison, Medicine Hat.

THE

Central Hotel

Ainsworth, B. C.

J. DEARIN, Proprietor.

Ainsworth's famous Hot Springs, at a temperature of 116 degrees, now running into my plunge and baths. Come and boil out rheumatism and cure your dyspepsia.

TERMS MODERATE

Hotel Castlegar

Castlegar, B.C. W. H. Gage, Prop.

Excellent accommodation for commercial men. Boundary train leaves here 8:45 a.m. Mon., Wed., and Fri. Trains between Nelson and Rossland stop for breakfast, lunch and dinner.

If It Wasn't Better It Wouldn't Be Taylor Made

Kootenay and Boundary

AUSTRIANS GLAD TO BE INTERNED

Two Men Arrived at Fernie in Half Starved Condition—Thomas Letcher Dead.

(Special to The Daily News.)

FERNIE, B.C., June 21.—On Saturday two Austrians presented themselves at the detention headquarters in a half starved condition and asked to be interned voluntarily. It was learned that they had been working in a bush camp near Elko, 1[illegible] miles west of here and had walked that distance. Similar cases of requests for voluntary internment are reported from other points throughout this district.

James Letcher, son of Mr. and Mrs. Thomas Letcher of this city, died at Flagstone last week. The funeral was held from the Methodist church here Friday.

Corp E. E. Hunt who left here with the second contingent has been slightly wounded. George Bown, brother-in-law of Mayor Thomas Uphill, who was wounded some time ago, is reported to have joined his regiment and to have been in the trenches.

G. L. Pedlar and Robert Fairclough left on Saturday for the coast where they will commence training for overseas service. They will become attached to the medical unit which is being furnished by the British Columbia Medical association.

While no definite orders have been issued to the Italians as to the date of their departure, preparations are continually being made in view of that. Last week between 50 and 60 were examined by Dr. Bonnell, medical examiner, and passed as being physically fit.

J. D. McNiven, fair wage officer of the department of labor, arrived in the city Saturday from Hillcrest.

ROSSLAND NEWS

(Special to The Daily News.)

ROSSLAND, B. C., June 21.—Miss Dollies Sharp, who has been in the Vancouver hospital for a year training for a nurse, is home on a two-week vacation.

Mrs. E. S. H. Winn and daughter of Victoria are visiting in the city.

J. McKinnon of Trail is in the city today.

L. M. Roberts is visiting Deer Park.

A dance will be given in the armory on July 1 for the benefit of the Rossland boys who are prisoners of war.

Mrs. J. Barnes and Mrs. A. M. Betts are entertaining the members of Alpha Chapter No. 1 Order of the Eastern Star and their friends to a social evening at the home of Mrs. Betts on Columbia avenue on Tuesday night.

Miss Christina Larson left this morning for an extended trip east.

Mrs. A. J. Morrison, who has been visiting her sister, Mrs. Niven for the past year, leaves tomorrow for her home in the old country.

Miss Annie Larson left this morning for a short visit to Spokane.

Word has reached the city that J. L. Humphries, one of the Rossland recruits in the 54th battalion, has been promoted to the rank of corporal.

The Rod and Gun club will hold a meeting on Tuesday evening in the city hall.

Miss Prentice of Calgary, who has been releiving Mr. Graham at the Canadian Pacific railway telegraph offices, leaves this evening for Nanaimo, where she will do relief work.

P. W. Racey left this morning for Summerland.

Mrs. J. C. Robson leaves on Tuesday evening for Summerland to attend the wedding of P. W. Racey of this city to Miss Olga Watson of Summerland, which takes place on Thursday. Mrs. Aujove of Summerland, who has been visiting Mrs. Robson for some time, will accompany her.

See the beautiful Innoaklin Falls during your summer vacation, just one mile from the

Arrow Lakes Hotel

at Edgewood, B. C.

ARROW LAKES HOTEL—Edwin Stakes, G. Decima, W. Bull, W. D. Burch, P. Coates, Edgewood; Mr. and Mrs. Mackinnon, Arrow Park.

Kootenay Falls Hotel

SOUTH SLOCAN

Beautiful location; anglers' paradise. Rates, $2 per day. Special week-end rate to members of Kootenay and Slocan Rivers Anglers Association, $1.50 per day.

Ch. Gansner, Proprietor.

ROSSLAND HOTELS

The Hotel Allan

Comfortable Rooms—Splendid Table.

SMITH & BELTON, Proprietors.

HOTEL ALLAN—Alex Sutherland, G. E. Trainer, J. A. Kinney, Nelson; Mrs. L. Garter, Philadelphia; A. Rubins, A. J. Lovell, Vancouver; Miss E. S. DeBou, Mr. and Mrs. O. A. Boynton, Trail; T. D. D. Lloyd, Toronto; A. Baxter, Fruitvale; B. W. Fleck, Vancouver; F. R. Mackenzie, Vancouver; J. J. Walker, Nelson; G. S. Price, Ymir; E. Daniel, Toronto; C. Longhurst, E. H. Sadler, H. Glenn, G. Wright, M. Shaw, Nelson; Mrs. McLachlan, Miss McLachlan; Mrs. J. Y. Halleran, F. E. Griffith, Vancouver; J. Bradshaw, Nelson; W. G. Bell, Vancouver.

SPLENDID PICNIC AT SHOREACRES

Many Children and Grown-Ups Turn Out and Take Part in Events—Prize Winners

(Special to The Daily News.)

SOUTH SLOCAN, B. C., June 19.—In spite of showery weather a successful picnic was held at Shoreacres on Saturday afternoon. Most of the events took place on the government bridge over the Slocan river. List of events follows:

Straight race—Pupils under seven: Eleanor McHardy, Emily Schiavon. Under 10: Belle Marken, Maloshka Terahall. Under 13: Mary Irving, Jack McKay. Over 13: Jane Georges, Maggie Leadbeater.

Thread and needle race—Eliza Schiavon and John Irving.

Cracker race—John Irving, Willie McKay.

Obstacle race, boys—John Irving, Willie McKay.

Three-legged race, under 10—Maloshka Terahaee, Vasunka Terahaee. Over 10: Maggie Leadbeater, Mary Irving.

Potato race—John Irving, Jack McKay.

Blindfolded driving race—Jane Georges and John Irving.

Wheelbarrow race, boys—Jack McKay and John Irving.

Convoy race—Maggie Leadbeater and Jack McKay.

Nail driving race, boys—George Schiavon, Timothy Marken; girls, Eliza Schiavon, Jane Georges.

Skipping, open—Jane Georges, Mary Irving.

High jumping—Willie McKay, Mary Irving.

Hop, step and jump—Mary Irving, Willie McKay.

Following the events the picnicers went to the school house, where a substantial supper was served, after which the prizes were distributed by J. M. Shepley, chairman of the school board. Among those present from outside points were: Rev. J. Turpin, recently of Vancouver Island; Trooper Montgomery, Thrums, on his way east; Mrs. Boomer, Slocan Junction; Miss Lillian Foote, Mrs. J. Donaldson and children, Mr. and Mrs. Charles F. McHardy and family from Nelson.

SOUTH SLOCAN STRAWBERRY CROP FINDS READY SALE

(Special to The Daily News.)

SOUTH SLOCAN, B.C., June 21.—Strawberries have never been in better condition or crops so good as they are this year. The ranchers are finding a ready sale for them.

Mrs. Patey shipped a quantity of spring cabbage to the Nelson market Saturday.

Cherries are just coming in and promise to be pleasiful.

Bishop Doull was the guest of Mr. and Mrs. Yeatman at Braeside ranch for the weekend.

T. M. Cairns of Willow Point who officiated at the organ at St. Matthew's church Sunday morning was the guest of Mr. and Mrs. W. O. Humphry.

C. M. Duffield, W. L. Duffield and A. Lowe of London, Ont., are visitors here.

The tennis tea given by Mesdames Willey and Bennett at Upper Bonnington Wednesday afternoon in aid of the Red Cross funds was a great success; $13 was realized.

Mrs. S. J. Dedrick and children left for Winnipeg last night.

Mr. Mills of Castlegar was the guest of Mr. and Mrs. M. Downie for the weekend.

Miss Gigot of Nelson was the guest of Mrs. W. Bennett last week.

SLOCAN NOTES.

(Special to The Daily News)

SLOCAN CITY, B.C., June 21.—A concert and dance was given by the citizens on Friday evening in honor of Sergt-Major W. H. Graham and Pte. J. E. Crowe of the 54th battalion. The program included numbers by E. S. Wegenast, Mrs. R. G. Henderson, F. W. Jameson, Mrs. H. Pendry, G. McLeod, Mrs H. Parker, Mrs. Harold Nye, and Miss Eleanor Maurer. The proceeds were $29 and will be used to buy tokens for Sergt.-Major Graham and Pte. Crowe.

Mr. and Mrs. H. D. Curtis and family are visiting Nelson.

Bernard Lees and Herbert Curtis went to Nelson to write on the entrance examinations. Eva Grant went to New Denver Monday to write on the entrance examinations. She was accompanied by her mother, Mrs. E. J. Grant.

HALCYON NOTES.

(By Daily News Leased Wire.)

HALCYON, B.C., June 21.—C. V. Boennan, mining engineer, Vancouver, arrived on Friday with Mrs. Boennan and two children. He went to Nakusp Saturday in Mr. Boyd's launch. W. B. Cochrane of Grand Forks and son arrived yesterday and left this morning. H. N. J. Shaw and Mrs. Shaw, Winnipeg, and W. James Cairns, Prince Edward Island arrived yesterday. Mrs. J. T. Fauthers, Arrowhead, spent the weekend here and Walter Brown, Roger's Pass left yesterday. Mr. and Mrs. P. A. O'Farrell and daughter are expected from Spokane this week.

SOUTH SLOCAN ITEMS.

(Special to The Daily News.)

SOUTH SLOCAN, B.C., June 21.—Mrs. Noel Brown entertained on Monday afternoon at her home, Upper Bonnington. Musical selections and songs were given by Mrs. Greenwood, Miss Lyons, Miss Brown and Mrs. Brown.

Mr. and Mrs. Yeatman, Mrs. and Miss Kennedy, Mrs. Etter, Mrs. T. A. Wheildon, Mrs. and Miss Bennett visited Nelson last week.

J. Macaulay left on Thursday for the coast.

Miss Marjory Roberts of Willow Point is visiting Mrs. O. W. Humphry.

The first meeting of the directors of the Slocan-Kootenay Farmers' exchange will be held at the home of the secretary, T. H. Negus June 24 at 7 p.m.

Special Sale of Silk Dresses Today

$25.00 Dresses On Sale at $15.95

Such values as these are seldom offered at this season of the year. All this season's goods. Made in the very latest styles. Materials are Soft Silks and Crepe-de-Chenes. Colors Navy, Copenhagen, Putty, etc., and Black. Regular prices, $25.00 to $30.00.

SPECIAL PRICE TODAY.....$15.95

Women's Muslin and Lawn Blouses Special Today at $1.50

The kind you usually pay $2.50 for but a lucky purchase enables us to sell you these at less than manufacturers' prices. Plain and Embroidered Voiles, Crepes, Lawns, etc. All sizes and a good range of styles.

SPECIAL SALE PRICE TODAY..... $1.50

Crepe-de-Chene Blouses, $7.50 Quality for $4.95

Beautiful quality Crepe-de-Chene, in Black, White, Navy, Maize and Gold. All the newest styles. Regular value, $7.50.

SPECIAL SALE TODAY.....$4.95

Ladies' High Grade Suits Today at $19.90

Extraordinary values for the money. Fine Serge or Gabardine; Grey, Sand, Copenhagen, Navy and Black. Sizes 16 to 40. Values up to $40.00.

SPECIAL SALE TODAY.....$19.90

Women's Cotton Vests Today 3 for 50c

Good full sizes in fine Combed Cotton Vests, trimmed at top with lace and tape draw strings. Regular 20c quality.

TODAY—THREE FOR.....50c

Special Sale of Prints at 12 1-2c

Thousands of yards of the best English Prints, including the famous "Potter's Prints," in light and dark shades, in stripes, spots and flowered patterns. Full 32 inches wide. Regular price, 15c.

SPECIAL PRICE, PER YARD....12 1-2c

Women's Black Cotton Hose at 25c

Twenty Dozen Pairs Fine Black Cotton Hose, finely woven, with full-fashioned legs.

SPECIAL TODAY AT.....25c

MEAGHER & CO.

THE STORE FOR STYLE — THE STORE FOR QUALITY

CRANBROOK NOTES

(Special to The Daily News.)

CRANBROOK, B. C., June 21.—Mrs. J. L. Gates of Fernie is a guest of Mrs. J. W. Rutledge.

The W. C. T. U. will meet Thursday afternoon at the home of J. F. Smith.

Mrs. H. H. Bourne left last weekend for Vernon to join her husband, who is a lieutenant in the 54th battalion.

P. Lund of Wardner was a visitor to town Saturday.

J. F. Armstrong of Victoria and formerly government agent here, is spending a few days with his daughter, Mrs. M. A. Beale.

The garden party given by the Women's auxiliary to the Y. M. C. A. Friday evening on the lawn of A. C. Hershaw was not as successful as was desired owing to the rain and electrical storm and the threatening appearance of the sky in the evening. However, those present had a most enjoyable time. The grounds and large veranda around Mr. Hershaw's residence were beautifully decorated.

Mr. and Mrs. W. G. Morton are enjoying a few weeks' vacation at the coast.

Mrs. Sheldon is here from Alberta on a visit to Mrs. F. D. Thompson, accompanied by her son, Fred Sheldon.

Mr. and Mrs. J. D. Gilmour and family are camping in the district.

BAYNES NEWS NOTES

(By Daily News Leased Wire.)

BAYNES LAKE, B. C., June 21.—A successful concert took place at Waldo on Saturday night. Mrs. C. McNabb was in charge. Over $70 was collected and goes to the patriotic fund.

Mr. Klein has a bad attack of fever.

Mrs. A. Dunn of Nelson is visiting friends in Baynes.

ROADS TO BE IMPROVED IN PRINCETON DISTRICT

John Freeman Is One of Four Sons With Colors—Notes of District

(Special to The Daily News.)

PRINCETON, B. C., June 21.—D. G. Sutherland, road superintendent for Yale, visited this section early in the week and with H. A. Turner, road superintendent for Similkameen, inspected roads in this vicinity. They went to the end of construction near Friday creek on the transprovincial road and also to the end of construction on One-Mile of the Nicola-Princeton cutoff from Aspen Grove. Both ends of these most important highways are at a standstill for the past year or two. Mr. Sutherland is in favor of utilizing alien enemies in continuing construction on both roads. He will urge the completion of these roads and thus give impetus to much needed communication to valuable mining and agricultural sections. Mr. Sutherland will accompany A. Lucas, M. P. P. for Yale, on a visit of inspection over both roads, in which the interests of Yale riding will be studied and promoted.

John Freeman, one of four sons in the army of the British Empire, paid a visit on leave to his parents here, coming from his regiment at Victoria. Since joining the colors he has been promoted. John Gulliford is in Lieut. Freeman's regiment, making five recruits so far from the town.

T. C. Brooks, formerly with the first contingent at Valcartier, has returned and is erecting a house on Princeton Heights.

E. F. Voigt of Voigt camp returned from Portland, Ore., Wednesday, where he was on mining business.

The Guthrie McDougall company has secured the contract for erecting the snow sheds in Coquihalla pass for the joint Kettle Valley and Vancouver, Victoria and Eastern line. The amount of timber to be used in these sheds is 12,000,000 feet.

The railway line through Coquihalla pass will be open for traffic about Jan. 1 next. The bridge over Ladner's creek will take three months building. It is of nine spans, 285 feet high, of steel and concrete.

Rev. J. Knox Wright, secretary of the Canadian Bible society, held a meeting in the Presbyterian church Tuesday evening, speaking of the work of the society. The society distributed 60,000 kakhi Bibles to the first contingent of Canadian troops now on the battlefields of France. The second contingent received 25,000 and the Russian troops were supplies with 1,000,000 copies translated into the various Slavonic tongues. A distribution of 300,000 Bibles was made to the general public during the year. Hotel bedrooms in many cities and towns are supplied with bibles, from which testimonies of help and uplift result. Princeton contributed $42 last year, three-fourths of that year's amount being subscribed this year. Throughout British Columbia the pre-war total of contributions will be maintained during the war year, which shows a spirit of true Christianity still prevails.

H. T. Rainbow has gone to Tulameen to work on the new Great Northern railway station to be erected there.

Charlie Connell arrived from Rossland Tuesday on his annual visit to Summit camp, where he has mining interests. He hopes to see a wagon road into the camp at an early date.

Merritt and Penticton are asking for better mail service. Now that the Kettle Valley railway is running tri-weekly trains there is no reason why the mails should not arrive over this quicker and shorter route, it is urged. Merritt city council is strongly demanding better treatment in regard to mails.

(Additional Kootenay and Boundary News on Page Six.)

Fernie Beer

The beer that sells on its merits. Try it once, you will never use any other.

Mutz — Fernie

Ask Your Dealer For

"Maple Leaf" Butter

Fresh Churned Daily

Product of British Columbia

Manufactured by

GRAND FORKS CREAMERY

For Results! News Display Ads

DONALDSON LINE
THE SCOTCH SERVICE
POPULAR FOR 50 YEARS
MONTREAL TO GLASGOW

July 20 .....ATHENIA
July 30 .....*CASSANDRA

Excellent cabin and third-class accommodation. Rates $50 and $33.75, respectively.

*Carries cabin passengers only.

These steamers are twin screws, and are large, comfortable and very steady at sea. Service throughout is "Donaldson" Standard. For rates and other information apply to any railroad, steamship agent or

H. E. LIDMAN, General Agent,
Winnipeg, 349 Main St. Ph. M. 5312
Vancouver, 531 Granville St.

TO EUROPE
CANADIAN PACIFIC
TRANS ATLANTIC SERVICE
Montreal, Quebec, Liverpool.
NEW SHIPS—LOW RATES.
Every Modern Convenience.
S.S. METAGAMA.....Sails July 8
S.S. MISSANABIE....Sails July 29
$50——CABIN RATE——$50
$35——THIRD CLASS——3$5
BOOK NOW.
Tickets and all particulars from any Railroad or Steamship Agent; or
J. J. FORSTER,
Gen. Agt, C.P.R. Depot, Vancouver.

Where is no habit more easily formed than the habit of saving. If you have not already acquired the habit do so now by opening a savings account.

One dollar opens an account in our Savings Department.

Established 1875.

Head Office, Toronto, Ont.
Capital (paid up) ...$7,000,000
Reserve Fund $7,000,000
Peleg Howland, President
Elias Rogers, Vice-President
Edward Hay, Gen. Manager.
Nelson Branch
F. W. D. Benson, Manager.

IMPERIAL BANK OF CANADA

CANADIAN PACIFIC CANADIAN PACIFIC

Kootenay Lake Steamers
Commencing Wednesday, June 23

S. S. Kuskanook to Kootenay Ldg.
Leave Nelson 5 a. m Daily
RIVER LANDINGS ON FLAG EASTBOUND
WILLOW POINT, CAMPBELL'S, FARRINGTON, KITTOS, HARROP, SUNSHINE BAY, BALFOUR, PROCTOR
Usual Calls on Main Lake

S. S. Kokanee--Kaslo Route
Leave Nelson 4 p.m., Mon., Wed., Fri., Sat.
MONDAY AND FRIDAY VIA CRAWFORD BAY
Leave Nelson 3 p.m., Tuesday and Thursday
THROUGH SERVICE TO LARDO
Leave Kaslo 5:30 a.m., Mon., Wed., Fri., Sat.
MONDAY AND FRIDAY VIA CRAWFORD BAY
Leave Kaslo 7 a.m. Tuesday and Thursday
Arrive Nelson 9:30 a.m., Wednesday and Saturday
Arrive Nelson 11 a.m., Monday, Tuesday, Thursday, Friday
Connection at Proctor Kootenay Landing Steamer
MONDAY, WEDNESDAY, FRIDAY, SATURDAY—NORTH AND SOUTH
NO CHANGE IN PRESENT SERVICE NORTH OF KASLO
J. S. CARTER, D. P. A., Nelson, B.C.

The Consolidated Mining and Smelting Co. of Canada, Limited
Offices, Smelting and Refining Department
TRAIL, BRITISH COLUMBIA.
SMELTERS AND REFINERS
Purchasers of Gold, Silver, Copper and Lead Ores
TRAIL BRAND PIG LEAD AND BLUESTONE.

Air Pressure Low at Drills?
IF IT IS, YOU KNOW, YOU ARE LOSING MONEY FAST
Sullivan Angle Compound Compressors
cost less per foot of air delivered, require less floor space and are better balanced and smoother running than other types of air compressors.
ASK FOR BULLETIN 58-S
Agents: The Nelson Iron Works, Limited

Daily News Want Ads Get Results

Markets - Mining - Finance

DECISION AFFECTS COAL CORPORATIONS

U. S. Supreme Court Finds Delaware, Lackawanna & Western Relationship with Subsidiary Illegal.

(By Daily News Leased Wire.)

NEW YORK, June 21.—Wall street's attention was temporarily diverted today from foreign affairs to the United States supreme court, which held its final open session prior to the summer recess.

That tribunal handed down a number of decisions of interest to the financial and industrial communities, the most important of which dealt with the relations between the Delaware, Lackawanna & Western railroad and its subsidiary, the coal company. This relationship was declared to be in violation of the law and its effect upon coal carriers is not to be ignored even though this was not directly discernible in the market for such securities.

War stocks again loomed large in the day's trading with new prices for Bethlehem Steel at 172¾ and Baldwin Locomotive at 69¾.

Other stocks of this class also made substantial gains, while a variety of *less prominent stocks rose 2 to 5 points.*

United States Steel after opening heavy, advanced on buying which comprised *many large individual transactions.* Its best price was recorded in the final dealings, the general list then being at highest quotations. Railway stock of the investment group showed no decided tendency until the late buying movement which took in Reading, Union Pacific and Southern Pacific, all of which advanced a point.

Metal issues advanced from their lethargic state of the previous week, American Smelting leading with a gain of 3 points, while a few minor shares rose 3 to 5 points. Betterment in the coppers had its basis on a renewal of the domestic demand, coupled with rumors of impending increased dividend payments.

French and Italian exchange were in weak demand, francs being quoted at 5.47 and lires at 5.97½.

Rates on London were on a parity with the recent low figures.

The bond market was firm with an advance of 4 points in Mercantile Marine. Total sales, par value, $2,224,000. United States bonds unchanged on call.

LEAD HIGHER IN ST. LOUIS THAN IN NEW YORK

NEW YORK, June 21.—Lead was quoted at 5.62½ at St. Louis and 5.50 at New York. Montreal lead was 6.40. The quotation in London was £24 16s 3d.

Silver: At London, 23 5-16; at New York, 49.

GRAIN.

CLOSING GRAIN PRICES.

(By Daily News Leased Wire.)

WINNIPEG, June 21.—Wheat: July, $1.19⅜; Oct., $1.00⅜; Dec., $1.00½. Oats: July 53⅝; Oct., 43¼. Flax: July, $1.51½; Oct., $1.56½. Minneapolis: Wheat: July, $1.15½; SeEpt., $1.00¼; Dec., $1.01¾. Chicago: Wheat: July, $1.02¼; Sept., 99½; Oct., $1.02⅝.

PRODUCE.

MONTREAL PROVISIONS.

(By Daily News Leased Wire.)

MONTREAL, June 21—Cheese: Finest westerns, 16¾ at 17; easterns, 15¾ at ½.

Butter: Choicest creamery, 28¾ at 29; seconds, 27½ at 28.

Eggs: Fresh, 22 at 23; selected, 24 at 25.

Pork: Heavy Canada short mess, 29; short cut back, 28½.

BUSINESS CONTINUES DULL IN MONTREAL MARKET

(By Daily News Leased Wire.)

MONTREAL, June 21.—The strong tone of the New York market was without influence on local stocks today, business continuing extremely dull in all departments and prices changed but little. The war order *stocks contributed little more than 200* shares to the day's business.

One hundred shares of Scotia *changed hands at 66 and 100* shares of Steel of Canada at 15½. Iron was dealt in to the extent of only 25 shares at 31 to 31½. Bridge and Carr were inactive with closing quotations somewhat firmer at 133¼ for the former and 64 bid for the latter.

The balance of the list was devoid of feature. Power was off to 217⅝; Laurentide steady at 162 and Shawinigan steady at 120. Some Textile sold at 72 ex-dividend.

Tram Power was quiet but steady at 42½, with that price bid at the close.

FRANCE MAY FLOAT LOAN IN UNITED STATES

NEW YORK, June 21.—Negotiations are in progress and may be brought *to a favorable conclusion* within the next 24 hours for an important loan in this country to assist the French government in the purchase of war munitions here, according to the Evening Post.

The loan is being negotiated, it is said, by influential private bankers in Paris and will be secured by a block of American railway bonds which are now owned in France.

GREENWOOD MINING NOTES.

GREENWOOD, B. C., June 21.—P. E. Crane has been appointed superintendent of the Mother Lode mine at *Greenwood, and Mr. Longworth is now* assistant superintendent at the smelter.

The work of pumping the water out of this mine has been begun. It was found 200 feet deep in the shaft. It has been decided by the British Columbia Copper company not to conduct a store at the Mother Lode. It has leased the boarding house.

It is expected that a force of 30 men will be working at the *Lone Star mine* in a short time. The ore from this mine is trammed to Boundary Falls, where the Canadian Pacific railway takes it into Greenwood, a distance of three miles.

R. G. Hargreaves, formerly purchasing agent for the British Columbia Copper company, is now at the front with the second Canadian contingent. He is a lieutenant in the second divisinal ammunition park.

WORK AT ST. EUGENE.

(Special to The Daily News.)

MOYIE, B.C., June 21.—Work has been *begun on* the St. Eugene mine in a small way under the superintendence of Mr. Nordman.

Speed up to 180 miles an hour with safety is claimed by the French inventor of a new type of suspended monorail railroad.

BOSWELL HOLDS GOOD SCHOOL ENTERTAINMENT

(Special to The Daily News.)

BOSWELL, B. C., June 21.—The *Boswell school concert was held on* Friday evening and was by far the most successful ever given. Songs were given by Miss E. M. Oatts, Miss E. Spence, G. Spence, F. Kunst and C. S. Bourne, the latter giving Rev. J. S. Mahood's latest song, "The Call of the Kootenay." A May Day song and dance by the juniors, with May Kennedy as May Queen, and in which a miniature maypole was plaited with red, white and blue ribbons, was most effective. A short play entitled "The Birds of Killingworth," with Miss *Eileen Spence and Leslie Wilson as* the two leading characters, was very well carried out.

Light refreshments were provided by Mrs. Wallace.

Miss E. M. Oatts, Mrs. Horner and the Misses Grace and Delia Salscheider left for Coeur d'Alene Monday.

Strawberry picking is becoming general and despite the showery weather some excellent berries are being sent out to prairie markets and high prices are being netted to the growers.

Miss A. Wilson and A. Kennedy were presented with the prizes won during the winter series of the bridge club at the school concert on Friday evening.

Rev. W. Hardy of Cardston, Alta., is the guest of Mrs. A. Kennedy.

Carl Wilson left on Monday evening to join his parents at the coast.

LOSES MAST

HOBART, Tasmania, June 21.—The British barque Inverness-shire, from *Freemantle May 23 for Portland (Ore),* has been sighted dismasted.

KOOTENAY AND BOUNDARY.

CRESTON BERRIES ARE SUPPLIED BY CARLOAD

First Car Lot Sent to Calgary Sunday —Output Likely to Exceed 10,000 Crates.

(Special to The Daily News.)

CRESTON, B.C., June 21.—Creston valley is now shipping strawberries in carload lots, the first car going to Calgary on Sunday. It contained 800 *crates and was shipped from Duck* creek by the Co-operative Fruitgrowers' association.

From present appearances at least two more straight carloads will go forward from the same point this season. In the *Duck creek section a large* new area was planted to strawberries both in 1914 and 1915 and it is estimated that at the height of the season next year the valley will be sending out almost a carload per day, while in 1917 there is every indication that the area of berries will necessitate forwarding three cars every two days at the top of the season.

While weather conditions to date have been none too favorable, the wet weather has caused little or no loss. Today is ideal and if average June weather prevails from now on until the end of the season the valley's export of strawberries will be well over 10,000 crates.

ARROW PARK PICNIC PROVES GREAT SUCCESS

ARROW PARK, B.C., June 21.—The Women's institute picnic on June 16 was a great success. Visitors from Nakusp, Demars and Burton attended. The afternoon was devoted to children's sports. Tea was served in the town hall, after which dancing took place.

The Canadian Dominion Development company is having improvements made on 34 of the tracts here under the foremanship of T. D. Royerson.

Mrs. A. J. Harrison spent the weekend at West Demars with Mrs. Pierce.

F. Job spent the weekend at Nakusp with Rev. W. H. Bridge.

Mr. Perks of Winnipeg will spend the summer on his tract.

Born, to Mr. and Mrs. Douglas Middlemas of Rock island, on June 17, a son.

Mrs. J. Marsland *left for Bellevere* Saturday.

Mr. and Mrs. George Makinson are *spending the weekend near Edgewood.*

Robert Baird, government weed inspector, has been inspecting the district.

EDGEWOOD COUPLE WED HONEYMOON ON LAKE

EDGEWOOD, B.C. June 21.—At St. Agnes' church Wednesday James O'Reilly of Edgewood was married to Miss Georgia Rackan of Lowestoft, England. The couple left on a rowing trip down the lake en route for Robson. They will then proceed to Nelson where the ceremony will be repeated at the Catholic church.

William Sckipmaker and bride returned last Tuesday from Nakusp.

Capt. R. C. Winch and Lieut. V. *Schyildenys were in town making ar*rangements for an internment camp some 12 miles up the valley for the Germans who are to work from this end on the Vernon-Edgewood road.

The next meeting of the Women's Auxiliary will be held next Thursday at Mrs. Williams' residence.

W. J. Banting is now entitled to the title of captain, having been to Revelstoke and taken his certificate as ship master.

Carlton Nash went Sunday to Arrowhead to sit for entrance examination.

Mrs. Ramstead and her sister Miss Florence Redhead left last week for their mother's home in Toronto.

Mrs. Traves and her sons, Edmond and Charles, have rented Mr. Banting's small house.

Sunday afternoon Mrs. Jordan with her daughters Florence, Mirian and *Ruth and Cecil Jordan, returned from* a visit to Nakusp.

SYRINGA CREEK NEWS

SYRINGA CREEK, B. C., June 21.—Mrs. E. Griffiths left for a visit to Rossland.

The Syringa Creek school closed today for the summer holidays, when the rolls of honor were distributed as follows:

For good conduct, Zenia Garvarlic; proficiency, Mary Hirst; good attendance, Ewart Wheeley.

The crop of small fruits in this district is excellent but the demand does not seem any too good. Local ranchers blame the high price of sugar.

A. Hirst is cutting a heavy crop of clover at Allandale. Edward Arnold is also cutting an excellent crop of clover.

Strawberries are being shipped steadily, also a quantity of gooseberries and red and black currants are almost ripe.

Mr. and Mrs. P. Cuttle left for Nel*son on an extended visit tonight.*

WATER NOTICE

Diversion and Use

Take notice that B. Contini, whose address is Postoffice Box 201 Trail, B. C, will *apply for a license to take and* use 1-5 cubic foot per second of water out of an unnamed creek which flows *south-westerly and drains into Colum*bia river about 3-4 mile south of Bear Creek.

The water will be diverted from the stream at a point about 1,300 feet north-east from the north-east corner of applicant's land, and will be used for irrigation purposes upon the land described as Anderson Block, portions 31 and 36, T. P. 7 A.

This notice was posted on the ground on the 8th day of June, 1915.

A copy of this notice and an application pursuant thereto and to the "Water Act, 1914," will be filed in the office of the Water Recorder at Nelson, B. C.

Objections to the application may be filed with the said Water Recorder or with the Comptroller of Water Rights, Parliament Buildings, Victoria, B. C., with thirty days after the first appearance of this notice in a local newspaper.

BERNARDO CONTINI,
Applicant.

The date of the first publication of this notic is June 19, 1915.

KOOTENAY AND BOUNDARY

PREACHER THINKS HIS MISSION FAILS

Rev. W. H. Bridge of Nakusp Condemns Members of Congregation on Charge of Besmirching His Character.

(Special to The Daily News.)

NAKUSP, B.C., June 21.—Rev. W. H. Bridge, vicar of Nakusp, delivered his farewell message on Sunday night to *his parishioners on the eve of his de*parture for Cranbrook where he has been appointed rector. Taking no text he *bitterly denounced "public* graft" and "public dishonesty" of the country, said that he would continue to fight against it and while appreciating the true friends he had made in the parish, he took the opportunity of condemning those of his congregation who had endeavored to besmirch his character by the expression of "vile accusations." He felt that his mission here had failed in its object.

At the close of the service a special vestry was held, the vicar presiding, there being present Wardens Jordan and Edwards with Sidesmen McPherson and Thompson. With the aid of the special grant of $80 per quarter from the executive of the diocese the vicar's salary was paid in full to the end of June, with a small balance in the treasury and some outstandings due on the stipend account.

A few mild cases of chickenpox have found their way to Nakusp and as a precautionary measure the medical health officer, Dr. McPherson, has issued an order for the closing of the town and Glenbank schools. The situation has interfered with the annual entrance examinations which were to *have been held at Nakusp on Monday.* A hurried conference took place on Saturday evening between the trustees, *the medical health officer and Exam*iner Ashworth and as a result the outside candidates were taken to Arrowhead for examination, the old school in town being disinfected on Sunday night where Mr. Ashworth will examine two pupils while Rev. Mr. Allen *takes another pupil, who is slightly* affected by the complaint, at a private residence.

A case was *tried on Friday evening* at the court house by Magistrates Jordan and Scott in which a naturalized Austrian sued a naturalized German, both of Brouse, for damages of $2.50 caused by the defendant's horses to the complainant's crop. The damage was awarded.

SLOCAN CITY MINES.

(Special to The Daily News.)

SLOCAN CITY, B.C., June 21.—Ewing White has taken R. E. Macmillan and Arthur Gould up to the Lady Franklin group on Lemon creek and expects to do extensive development work this summer.

The Ottawa mine started up on Saturday with a crew of four men. G. Long is in charge.

P. Maguire is in town from the En*terprise mine and reports a good show*ing of ore.

Daily News Want Ads

These columns are devoted exclusively to classified condensed Want advertisements which appeal directly to all classes of people, in the home, the office, the tradesman, the rancher and all professions.

To get immediate results at a minimum cost, the News Want Ad. will find a way.

Rates for
Classified Want Ads

Advertisements under any Heading:

Minimum Charge 25c
One insertion, per word 1c
Six consecutive insertions 4c
26 consecutive insertions (one month) 15c
Birth, one insertion 50c
Marriages, one insertion 50c
Deaths, one insertion 50c
Card of Thanks 50c
Death and funeral notice $1.00
Each subsequent insertion 25c

All condensed advertisements are cash in advance, otherwise one cent per word per insertion straight.

Advertisers are reminded that it is contrary to the provisions of the Postal laws to have letters addressed to initials only, therefore any advertiser desirous of concealing his or her identity *may use a box* at this office without any extra charge.

The News reserves the right to pass on any copy submitted for publication.

Advertisements ordered (T.F.) till forbid, must be cancelled or stopped in person or by written order.

BIRTHS.

BORN— June 21st, at 1012 Hall St., to Mr. and Mrs. Victor Musulin of Kaslo, a daughter. (991)

SITUATIONS VACANT—FEMALE.
(Say you saw it in The News.)

TEACHER REQUIRED for Perry Siding school. Applications to Secretary School board, Perry Siding, B.C. (949)

WANTED—Capable woman to do general housework on ranch; good plain cook. Apply Mrs. J. Ritcher, Midway, B.C. (988)

WANTED—Young girl to look after 2 children. Apply 903 Mill street between 10 and 11 in morning and 6 and 7 in evening. (983)

WHEN REPLYING TO ADVERTISEments in Condensed Columns, kindly *mention you saw it in The News*—it will help you.

SITUATIONS VACANT—MALE.
(Say you saw it in The News.)

NELSON EMPLOYMENT AGENCY—W. Parker, 309 Baker St.
WANTED—Woman cook, skilled help and others to register.

WANTED—Male assistant principal for 9-room school; must have first-class professional certificate and must be *capable of leading and instructing* scholars in vocal music and playing piano. Salary $100 per month. Services to *commence August 23rd, 1915.* Apply stating experience with references. T. M. Roberts, secretary school trustees, Cranbrook, B. C. (980)

WHEN REPLYING TO ADVERTISEments in Condensed Columns, kindly mention you saw it in The News—it will help you.

WHEN REPLYING TO ADVERTISEments in Condensed Columns, kindly mention you saw it in The News—it will help you.

TO RENT.
(Say you saw it in The News.)

K. W. C. BLOCK — Housekeeping suites and rooms for rent. Terms moderate. A. Macdonald & Co. 901)

FURNISHED SUITES for rent. Apply Kerr Apartments. (900)

FOR RENT — Suites of furnished housekeeping rooms in Annable block. Enquire room 32. (902)

FOR RENT—Comfortably furnished room. Apply 203 Silica St. (990)

FURNISHED housekeeping suites with bath. Gordon rooms. (963)

DELIGHTFUL HOLIDAYS economically arranged at Edgewood Arrow Lakes. Modern furnished house or apartments; bath, piano. Box 969 Daily News. 969

PROPERTY FOR SALE.
(Say you saw it in The News.)

FOR SALE—A few 10 acre blocks of fruit lands on the banks of Kootenay lake and some larger tracts suitable for mixed farming. Will exchange for clearing land. Special inducements to people who will immediately improve land. Apply Lardo postoffice or see me personally at my ranch at Johnston's Landing, H. L. Lindsay. (868)

FOR SALE OR LEASE—Sacrifice; owner enlisting. Thirty acres fenced, five in crop; three cows, horse, buggy, cutter, chickens, geese, furniture, etc. Ideal location for dairy or vegetables. Two towns within three miles. Box 124, Greenwood. (959)

WHEN REPLYING TO ADVERTISEments in Condensed Columns, kindly mention you saw it in The News—it will help you.

POULTRY AND EGGS.
(Say you saw it in The News.)

BABY CHICKS, ducklings and hatching eggs; poultry and fruit form paying combination. Catalogue forwarded on application. Charles Provan, Langley Fort, near Vancouver.

WANTED—Buff Orpington hens; must be cheap for cash. Apply Wm. Cooper, Yahk, B.C. (941)

FOR SALE—Laying hens, one year old, any quantity; no reasonable offer refused. J. M. Barnett, Farrington's Landing, phone G471. (987)

HORSES AND CATTLE.
(Say you saw it in The News.)

FOR SALE—Cows to freshen shortly. *Also several brood sows; registered* Berkshire boar and dandy reigstered Ayrshire bull. S. P. Pond. (947)

FOR SALE—Two good saddle horses, broke double or single; also young *pigs six and eight weeks old,* $5.00 apiece. R. D. Kennedy, Perry Siding. (978)

GOOD MILCH COW for sale. C. C. Ladd, Erie, B.C (958)

FOR EXCHANGE.
(Say you saw it in The News.)

EXCHANGE—Two houses, two lots in residential district of Cranbrook for Hereford cows. For particulars Box No. 6, Wardner, B C. (977)

ARTICLES FOR SALE.
(Say you saw it in The News.)

STRAWBERRY PLANTS, 100, 70c. 1000, $5; currants, 10c; gooseberries 15c; rhubarb, 10c; fruit trees, perennial flowers, roses, dahlias, pansies, etc. carriage prepaid. Catalog free. Charles Provan, Langley Fort, near Vancouver.

FOR SALE—One Remington Junior typewriter, cheap; almost new. Apply V. Mawson, Creston. (910)

GOOD SECOND HAND CAMERA—*Post card size for sale* at reasonable price; also have money to loan on first mortgage or any good security *at 10 per cent. Apply Nicolson,* Rosebery. (982)

BEES AND HONEY

BEE SUPPLIES — Don't lose your swarms for want of supplies. Write W. Romain, manufacturer, Nelson, for prices which you will not be able to beat. (939)

HOUSES FOR SALE.
(Say you saw it in The News.)

FOR SALE—Boarding house, 27 rooms all full; good location near depot. $2500 cash, $3000 terms. Box 46 Rossland, B.C. (842)

BUSINESS PERSONAL.
(Say you saw it in The News.)

NELSON MESSENGER CO.—Baggage and express. Prompt and reliable Day and night. Phone 242.

RIDERS WANTED as agents for our high grade bicycles. Write for particulars to Thos. Plimley's Cycle Works Victoria, B.C. (904)

E. K. STRACHAN, 120 Baker street plumbers' supplies, estimates fr work guaranteed Phone 262

DOGS AND CATS.
(Say you saw it in The News.)

AIRDALES—Som good pups for sale six weeks old, June 19, 2 male, $1 each; 4 female, $10 each. Particulars apply A. J. Lewis, Gray Creek. (960)

PURE BRED FOX TERRIER pup pies, full pedigree given; price $ each. Waddel, Baynes Lake, B. C. 96

PROPERTY WANTED.

WANTED—A small poultry and fruit farm. Send full particulars of price and terms, etc., to box 989, Daily News. (989)

FURS.

NOW is the best time to have new furs made up and old ones remodelled or repaired. You get a considerable reduction during the summer. G. Glase Furrier, 811 Mill St., Nelson, B.C. can tan your skin and fix your head

SHEEP AND SWINE.
(Say you saw it in The News.)

PEDIGREE Berkshire pigs, all ages Harry Anderson, Birchbank (898)

FOR SALE—Bargain for cash; two Yorkshire sows due to farrow beginning July; *also good Yorkshire* boar, 14 months old, or would exchange for cow or heifer coming in fresh. H. Baker, Baker's *Landing, or Koote*nay Bay. (99

OUT-OF-TOWN ADVERTISERS
USE THIS BLANK ON WHICH TO WRITE YOUR ADVERTISEMENT FOR
THE DAILY NEWS
ONE WORD IN EACH SPACE
THE COST—One cent a word each insertion or Four Cents a word for Six. Ten Cents extra to mail replies for box numbers. No ad taken for less than 25c.
Enclose money order or check and mail direct to The Daily News, Nelson, B.C.

Local New Laid Eggs

Dozen 30c

New Potatoes

3½ pounds 25c

Green Peas

2 pounds 25c

SELECTED

Strawberries

Box 10c

Star Grocery

PHONE 10

Store of Quality

Wall Paper

THE LATEST DESIGNS.

Help make your city beautiful by keeping your home well painted.

SEE US FOR PRICES.

PAINTING VARNISHING
PAPERING KALSOMINING

W. J. Murphy & Son

Phone L. 465 Shop 604 Vernon

The Original and Only Genuine

Beware of Imitations Sold on the Merits of Minard's Liniment

T. Sargent H. D. Chisholm

Nelson Motor Supply Company

MARINE AND STATIONARY GASOLINE ENGINES

Largest Retail Stock of Motor Boat Supplies in British Columbia.

Acme Rapid Fire and Columbia Dry Batteries—Always Fresh Stock.

AGENTS FORD AUTOMOBILES

TO HEAR CASE AGAINST PRESBYTERIAN STUDENT

(By Daily News Leased Wire.)

PRINCE ALBERT, Sask., June 21.—Preliminary hearing of the case against John Grey, Presbyterian student, alleged to have made pro-German statements at Spruce home, will take place Thursday at 10 o'clock at the mounted police barracks.

Sore Feet.

CHAFED PLACES. BLISTERS, &c.

Are your feet hot, sore and blistered? If so, try Zam-Buk. As soon as Zam-Buk is applied it cools and soothes injured, smarting skin and tissue.

Its rich, refined herbal essences penetrate the skin; its antiseptic properties prevent all danger of festering or inflammation from cuts or sores; and its healing essences build up new healthy tissue.

For stings, sunburn, cuts, burns, bruises, etc. just as effective.

Mothers find it invaluable for baby's sores.

All Druggists and Stores, 50c box.

ZAM-BUK

GIVES QUICK RELIEF.

NELSON NEWS OF THE DAY

C. Hood of Grand Forks is a guest at the Strathcona.

The mid-week market will be held in the market building this morning.

Take it to Taylor, the Tinker; he'll fix it. (962)

Nelson Brand Jam is made from the best Kootenay fruits and B.C. Sugar by British Columbia labor. At all grocers (899)

A tea in aid of the Red Cross society will be held on Tuesday, June 22 at Mrs. H. Bird's, Baker street, from 3 to 6 o'clock. Ice cream will also be served. (973)

The annual general meeting of the Oddfellows' Building & Investment Co., Ltd., will be held in the company's office June 22nd, 1915 at 8 p.m. (957)

SUBSCRIBERS PLEASE NOTICE.

In asking for a change in your address, please give old address as well as the new. This is important, as if the old address is not given much valuable time is wasted in searching through the lists to find it.

At recent association board examinations, Kaslo Centre the following pupils of Mrs. Whellams were successful: Higher division, Irene Billings, Helen English; lower division, Kathleen Strathearn, Louise Hendricks, Marjorie McGregor; elementary division (honors) Dorothy Fingland. (992)

A beautifully located house for rent, situate on two corner lots; abundance of bearing fruit trees and nice lawn; houes contains three bedrooms and the usual living rooms; open fireplace, gas and hot air furnace. This is offered at the very low rental of $21. C. W. Appleyard, 500 Baker street. Telephone 444. 971

ST. Paul's Ladies' aid will hold a strawberry garden party on Wednesday, June 23, afternoon and evening at *the summer home of Mrs. William* Waldie. Launches will be provided and will leave the Elford boat company at 2:30, 3:30, 4:30, 6:30 and 7:30. A return fare of 15 cents, 10 cents or children, will be charged. Launches will also leave the shipyards at 3 and 4 o'clock return fare 10 cents. (994)

COMMUNICATION.

WAR'S RESULTS ARE NOT WHOLLY EVIL

To the Editor of The Daily News:

Sir—I hope that few who have read my letter in your issue of June 15 have so completely misunderstood me as Mr. Moulton seems to have done.

I do not glorify war, but I do seek to glorify war's heroes and I do maintain that the fruits of war are not altogether evil. I simply hold the view that I believe the Christ held. What does Mr. Moulton say to these words of the Prince of Peace: "Think not that I came to send peace upon earth; I came not to send peace but a sword." And again: "Woe unto the world because of offences; for it must needs be that offences come; but woe to that man by whom the offence cometh." The great offence of the present war has come through the German kaiser *and his war machine and our Canadian* heroes are doing their part in bringing woe upon them; I glory in that.

I said I had no sympathy with the peace movement. If the peace advocates of England had had their way England's fleet would not have been ready last July and the home of my forefathers might be in the same condition today as Belgium and northeastern France.

In Canada the same class of people closed their eyes to what was going on in Germany and cried: "Peace, peace; there is no emergency," and they blocked Canada's efforts to strengthen the Empire. At present Jane Adams, a great peace advocate and a very influential woman is said to be in Europe striving for a patched up peace; if she could succeed what would result? Simply a breathing space for the Germans, a chance to oil up their great machine ready for a second and greater bout. In the United States they have for president one who is long suffering and patient under great provocation. They had for secretary of state a leading peace advocate. *I believe as a result one of* the darkest blots on the fair page of American history will be that while little Belgium was trodden and raped the great American republic looked on without a protest. Does Mr. Moulton glorify such peace?

Now as Mr Moulton seems to miss entirely the point of my factory illustration let me give him another. I walk in my garden some fine June morning. The trees are laden with promise of fruit, a cat bird is singing in one and a meadow lark whistling from another; the scent of roses and carnations is in the air and I feel it joy to live by our beautiful Arrow lake and I could repeat "If there is a paradise on earth it is here, etc." Perhaps it is only the next morning that I go out to find the sky overcast, the east wind blowing, the aphis attacking my apple trees, curl leaf on my peach trees, noxious weeds springing up here and there and havoc wrought by cutworms and realize that life is strife, militancy is everywhere. Bloody war is but another phase of it. The present conflict in Europe is a conflict of *ideals. The great Teutonic race* "gifted, cultured, enlightened," is striving with every ounce of its strength for German "ideals" Arrayed against them is our own great Empire marshaling all its vast resources to maintain another set of ideals. We believe our Empire is in the right and all honor to the man who will seal his belief with his blood. I hold that such men are not destroyed. The spirit of Leonidas has lived through the ages since Thermopylae, and I believe that even now he may be watching the present struggle with keen interest for the questions at issue are much the same now as in his day. I wrote my former letter with the hope that it might be of use to aid recruiting. I think the man is highly privileged who can take a real part in deciding aright this great issue. I am not eligible for I was born too soon.

F. W. NASH.

Renata, B.C., June 18, 1915.

GIVES EXPERIENCE OF ASPHYXIATING GASES

A young Glasgow man, Private Harry Roberts, Royal Warwickshires, is now in the Deaconess hospital, suffering from the effects of the asphyxi*ating gases used by the Germans.*

It seems that the Warwickshires went to the assistance of the Canadians in their time of stress at St. Julien, and Private Roberts was in the trenches when the second great wave of gases came floating across from the German lines. "A thick, greenish-yellow cloud," Private Roberts remarked, describing the incident. "We prepared to run through it, for no man could live through such a thing as you. Just as it approached our lines, however, the wind changed and carried the cloud back towards the German trenches. But our relief was only momentary. We were being heavily shelled, and the shells were gas shells. Men were dropping senseless on all sides.

Our officer decided there was nothing to do but to retire. If we stayed much longer in the trenches it was certain that every man of us would be wiped out. My lungs seemed like to burst, and my whole body felt as if it was full of needles. We decided to run for it. We tore across a couple *of fields, and made for a* line of trenches behind. The air outside the trenches was no better than the air inside. The fumes seemed to have poisoned the whole atmosphere.

How I managed to cover the distance at all beats me. I felt every moment that I must collapse. I was once nearly drowned; the sensation on both occasions was the same. Things began to swim about in front of me and I dropped. I don't know how long I lay on the ground senseless, but when I woke up I was on a stretcher and was being carried to the ambulance.

Despite the fact that this occurred a fortnight ago, the young soldier is still in a weak condition. His voice, he feels, lacks its former strength, and there is danger that one of his lungs is affected. For more than a week he felt the smell of the gases; everything he ate had a sickening, oily taste, and when he attempted to blow his nose a greeny fluid covered his handkerchief.

AFRICAN SPAHIS SIMPLY REVEL IN THE WAR

France's Dusky Fighters Never Had Better Time in Their Lives—Capturing a Trench.

"The happiest unit of the French cavalry is undoubtedly the regiments of Algerians and Moroccan Spahis," writes a correspondent of the London Telegraph. "They never had a better time in their whole life—plenty of food, some consideration, and an occasional shot at the enemy; they do not require anything further in order to feel perfectly happy. Their officers found at first some difficulty in teaching them how to behave in the trenches. As soon as a bullet flew over their heads the Spahis would jump to their feet and begin cursing the Germans in a wild manner that would draw more bullets from the other side and lead to useless accidents. I am told that they are now calmer. *Nothing is more curious than to see* them in their billets, behaving with the "laisser-aller" of an old French private, and even putting their hands in their pockets—for they adapt themselves to European ways with marvellous ease. Neither the climate nor the campaign seems to have deprived them of their traditional cheerfulness. The only trouble with them is that they distribute too willingly their "monkey boxes" (this being the French expression for a tin box of bully beef) among the girls of the village where they are billeted.

If the Germans have hoped that a long winter spent in the trenches would deprive the French army of all its offensive qualities, they are likely to be disappointed. Not only is the spirit in our ranks as good as the bodily conditions, but we have had recent proofs that our men, reservists as well as regulars, are as ready as ever to resume the forward movement, which would suit the French temper much better than the present warfare. Let me end by quoting an instance which *is only a few weeks old.*

A small trench had to be captured. A company of reservists was ordered to make a dash at it over about 150 yards of open ground. The preliminary shelling began. At the appointed moment the signal was given, and all the men jumped out of their holes without a moment's hesitation. After they had captured the trench a small number of them found themselves isolated from the rest, and were attacked at the same time from the front and from the flank. They fought the whole day, losing more than half their number. At nightfall a German officer called on them in French to surrender. The survivors cursed him and sang the "Marsellaise." After dark some of them managed to crawl back to their original trench, and it was their officer, himself three times wounded, who told the story. He added that with such men he would dare to attempt anything.

Several minor leagues may find it necessary to cut the playing season in order to reduce expenses. The International and Western leagues will both finish the season according to schedule.

Worth a Guinea a Box

the safest, most reliable and most popular—for the common ailments of stomach, liver and bowels, is always

BEECHAM'S PILLS

The Largest Sale of Any Medicine in the World

Sold everywhere. In boxes, 25 cents

WEEDS ON VACANT LOTS.

What undoubtedly constitutes a menace to those farmers who are making an honest effort to keep their farms clean is the crop of weeds found growing on vacant lots and roadsides in and around our towns and cities. These vacant lots are often nothing more nor less than nurseries and breeding places for all kinds of weeds. This is especially true of towns where large areas adjoining have been subjected to wildcat subdivisioning and have roadways plowed forming lodging places for weeds, which are allowed to grow unmolested. These produce countles numbers of seeds to be blown and scattered by the winds over the farms. So far, bulletins, articles and advice pertaining to weed control have been directed at the farmer. A glance at the conditions found in most of our cities and towns will prove convincing that the farmer is not entirely to blame in the matter of weed seed production and distribution.

In the west the weed inspectors are being trained and instructed along lines that enable them to assist the farmers in weed control, while at the *same time provision by law is made to* prevent any farmer from allowing his farm to become a breeding place for weeds and a menace to his neighbors. In most towns there are bylaws covering the weed problem but too often they are not enforced. Those living in towns and cities should co-operate and do their bit in the war against weeds. This is an important matter and should receive strict attention by every town council. Action should be taken a once and not deferred until the weeds ripen and scatter their seeds. —F.C.N. commission of conservation.

MAP OF AFRICA MUST CHANGE

NEW YORK.—Bishop Joseph C. Hartzell of the Methodist Episcopal church who has just arrived in New York after an eight and a half months' tour of Episcopal visitation in Northern, East and West Africa, discussed today the effect of the war on that continent. Martial law, he said prevailed in every section he visited.

"War *conditions affecting business,* travel, living expenses and the families from which soldiers have been called were everywhere manifest," said the bishop. "This war is having great influence in bringing peoples of different religious races and social positions into closer relationships.

"Africa will have a new map no matter which side prevails. If the allies win, Germany will have no colonies in Africa. If Germany wins, more than three-fourths of the African continent will be Germanized.

"German traders, residents and missionaries, with very few exceptions, are either held as prisoners of war or driven out of English, Belgian and French colonies. And any who are proved to be spies are shot. Germany is pursuing the same policy toward the English, Belgians and French."

THREE TEAMS RACE FOR LEAD IN THE AMERICAN

The American league has developed into a three-team race, with Chicago, Detroit and Boston furnishing the excitement. Boston is the general favorite for the honors, and has been steadily climbing recently with the rounding into form of its staff of pitchers, says an exchange. As a result of a recent game the Red Sox became tied with Detroit for second place. The New York Yankees are clinging desperately on to a berth in the first division but are finding it a tough proposition to keep up the pace set by the White Sox, Tigers and Red Sox. The Philadelphia Athletics are still trailing the league. Even the St. Louis Browns are bumping them on their home grounds.

SEARCH FOR SUCCESS IN BUYING

Read--

THE DAILY NEWS DISPLAY ADS

The Royal Visit.

During the recent visit of the King and Queen of Denmark to the Court of St. James, the outstanding feature was the Royal Banquet at Buckingham Palace, and at this most interesting function the two features that impressed the visitors and those privileged to be present were the wonderful gold plate comprising not only the domestic service of Buckingham Palace, but also the magnificent and historic plate of Windsor Castle.

Next to this was the magnificent lace worn by persons of high rank, and it is interesting to note that in point of value the Gold Service sank into insignificance. It is common to say "Worth its weight in gold," but let us not forget that Queen Mary is *possessed of lace that is worth* forty-seven times its weight in solid gold sovereigns, and to note that at the time of Queen Elizabeth this priceless lace was sold for but a few shillings a yard.

During recent years the manufacture of lace has taken a new lease of life and foremost among the British Lace makers are those of Buckinghamshire, which for seven centuries has been noted for this *product.*

Kidney Trouble?

Look for this Trade-Mark

N·E·D·A

Kidney Pills

When your back aches; when your eyes are puffy, your hands and feet rheumatic it's apt to be *serious.*

Take warning in time! A short treatment with this remedy will do wonders to relieve the condition. They purify the blood, give you a good appetite and a *clear, healthy skin.* N. E. D. A. Kidney Pills will give relief or your money will be refunded. **Guarantee with every package.**

Sold *exclusively* here.

Cool Prices for Warm Days

ALL THAT THE MIDSUMMER WEATHER CALLS FOR IS TO KEEP COOL. OUR ATTENTION IS DRAWN TOWARDS THE GARMENTS THAT SPELL COMFORT THROUGH THE DOG DAYS AND DOWN GOES THE PRICE IN ALL THESE COMMODITIES, SO SHOP AT THE BIG CORNER HOUSE

KIDDIES' DRESSES FOR 69c

Fifty Only, lovely Wash Midsummer Frocks that other fellows sell at $1.50 and $1.75. We can clothe your misses from four years to 16 years.

Two-Day Sale—Values to $1.75 for..... **69c**

GOSSARD CORSETS ARE CORRECT

All front laced in the newest models, just arrived. Once *tried you will never wear any other.*

$3.00, $3.50, $5.00 and $6.50

$4.00 WHITE DRESSES FOR $1.25

Cute styles for ages six to 14, in Sailor Dresses, Middy Dresses, Fancy Muslin and Linen Dresses. Down goes the price, making this store a beehive of industry.

Regular $4.00—For..... **$1.25**

LADIES' DAINTY FROCKS

In White and Paris, richly embroidered or trimmed with shadow lace; wide shirred waist bands of colored silk to match.

$5.95 to $18.00

IMMENSE STOCK OF MIDDIES

You can simply wallow among Drill, Duck, Raw Silk and Jap Middies. The latest styles and cutest shapes.

95c to $2.95

THE HOME OF PARASOLS

All our pretty Sunshades are direct import. Therefore bought right and priced right. Every parasol you purchase today we allow 20 per cent. discount. That's a big discount, so jump in and secure the offer.

Parasols from $1.00 to $6.00

All 20 Per Cent Off

WHITE SILK HOSE

Three Pairs for $1.00

Now the weather is here, White is necessary. Our big selling 50c Seamless Hose of Sheer Italian Silk in all *sizes goes today:*

Three Pair for..... **$1.00**

KIDDIES' STRAW HATS ON SALE

Boys' and Girls' Straws in all the shapes that imagination can produce now priced at the ebb water mark.

25c up

TRUNKS AND GRIPS REDUCED

The entire stock now placed on the holiday bargain lists and at prices that mean substantial saving. Come in and inspect.

The Hudson's Bay Company.

INCORPORATED 1670 HERBERT E. DURSLEY, STORES COMMISSIONER

TAILORS HATTERS **Butler Houston Co.** CLEANERS DYERS

604½ BAKER STREET, NELSON, B.C.

The Practical and Experienced Dyers and Cleaners

Men and Women, bring your Old Clothes, Hats, Gloves, Ties, Evening Dresses, Cushion Covers, etc., to us. We can make you look respectable and stylish at small cost. Most of us require to study economy, and all should. We can help you. Carbo-Benzo is the best Dry Cleaning Liquid in Canada. It makes the clothes clean and fresh. Destroys all germs.

Panola for Cleaning Panama and Straw Hats—Makes Them Like New

PHONE 355 WHERE IT PAYS TO DEAL P.O. BOX 832

Expectations and Hope

If expectations were shaped on judgment instead of hope, the expected would more often happen. The advertiser gets business not because he hopes for it but because he works for it. He sets out to secure trade and he builds and plans accordingly. He tells the public what he has to sell and why he thinks they want to buy. He meets his rivals in fair, frank competition in the advertising pages of the newspapers.

He wins because his expectations were founded on good judgment.

LAND REGISTRY ACT

To Thomas C. Collins, one of the owners mentioned in the Crown Grant of all minerals, precious and base, (save coal) in Lot 3586, Group 1, known as the "Free Coinage" Mineral Claim.

Take notice that an application has been made to register James Henry Grant as owner in fee simple of the above minerals under Tax Sale Deed from the Deputy Assessor of the District of Nelson, and you are required to contest the claim of the Tax Purchaser within Thirty (30) days from the first publication hereof.

Dated at the Land Registry Office at *Nelson, B. C., this 17th day of June,* 1915.

SAMUEL R. ROE,
District Register.
Date of first publication June 19th.

MINERAL ACT.

Certificate of Improvements.

NOTICE.

Etter, Retter and Fort George Mineral Claims, situate in the Slocan City Mining Division of West Kootenay District.—Where located: They are adjoining mineral claims and are on main Lemon creek, about two miles from its head.

Take notice that I, Jackson Radcliffe of Nelson, B.C., Free Miner's Certificate No. 86216-B, for myself and as agent for David Ezra Wick of Waneta, B.C., Free Miner's Certificate No. 86260-B, and Toller Mally Huff of Lethbridge, Alberta, Free Miner's Certificate No. 63875-B, intend, sixty days from the date hereof, to apply to the Mining Recorder for Certificates of Improvements for the purpose of obtaining Crown Grants for the above claims.

And further take notice that action, under section 37, must be commenced before the issuance of such Certificates of Improvements.

Dated this 7th day of June, A.D. 1915.

J. RADCLIFFE.

BADLY MATCHED

The Country: "I'll ether have to get another horse or a single outfit."

Unequalled for General Use.

GALT COAL — BURNS ALL NIGHT

W. P. TIERNEY, General Sales Agent, Nelson, B.C.

Cars supplied to all railway points.

Have You Forgot to Send the War Box

Containing Cotton Bandages, Gauzes and Adhesive Tape to your loved one in the trenches. It may save his or his comrade's life.

SEND ONE NOW.

Canada Drug and Book Company

The Drug Store That Is Different.

F. J. BOLES, Mgr.

Mail orders filled promptly.

Phone 81.

The Maple Leaf Restaurant

417 HALL STREET.

Meals served from 6 a.m. till 9 p.m. at 25c each.

SATISFACTION GUARANTEED.

Eat Fruit of All Kinds

When in season. Live on them if you can—and you'll be healthier in summer than ever before.

Little and Often Profits Make Big and Often Sales

Canada's Best, Kootenay Berries, per box 10c
Cantaloupes, first of the season, they are delicious; 3 for 50c
Oranges, per dozn....20c and 40c
Pure Fruit Lime Juice, per bottle 40c
Raspberry Vinegar, per bottle..35c

Joy Bros. Stores

415 Ward St. and Corner Josephine and Mill Streets.

Telephones: Ward St., 149. Mill St., L. 19. P. O. Box 637.

Repairing Is My Specialty

A. D. Papazian

WATCHMAKER, JEWELER, GRADUATE OPTICIAN.

MADDEN BLOCK BAKER ST.

BOCHES LOSE FOUR TIMES AS HEAVILY AS ALLIES

Dr. S. Bernheim, brother of A. Bernheim of Nelson, in a letter which it is stated comes directly from the French military headquarters says: "Business is slow in France, owing to everyone having gone to the front, but everybody is very hopeful of ultimate success over the Boches, as they are losing four times as many men as the allies"

Ladies' Fibre Silk Hose

BLACK OR TAN
All Sizes.
Per Pair 25c

THE ARK

New and Second Hand Furniture. Cheapest in the City.
J. W. HOLMES, Mgr.
Phone L395. 606 Vernon St.
Nelson, B. C.

ANY AND ALL

Optical Repairs

Done Quickly and Accurately

Lenses replaced, spectacle frames and eye glass mounts repaired.

We have a large optical stock and have our own grinding plant and do not have to keep you waiting for lenses or parts of mounts.

Out of town customers can have their glasses back by next mail.

Do not neglect your eyes. We guarantee our prescriptions to be absolutely accurate, and our prices are very reasonable.

J. O. Patenaude

Expert Optician
Manufacturing Jeweler and Watchmaker

PTE. R. ANDERSON BURIED IN FRANCE

Letter From Front Tells of Burial of Nelson Man—Locality of Grave Described.

L. A. S. Dack, manager of the Canadian Bank of Commerce at Nelson, is in receipt of a letter from Lieut. A. M. Morgan, 10th battalion Canadian infantry, dated May 21, which says:

"I was in charge of a party which buried Lieut. Todhunter and No. 47270, Pte. R. Anderson (formerly of the 30th battalion), this morning. Anderson is buried in a wheat field to the west of the main road running through Festubert and about 200 yards west of the shattered Catholic church there. There are 10 other graves there, including that of a German soldier, buried by the British soldiers in 1914. Anderson was struck in the firing trenches last night and died while being taken to the dressing station. Rev. A. W. Woods, of St. Margaret's church, Winnipeg, read the service at the grave. A separate bottle with the name of the deceased in it was planted at his head and feet, and our pioneer sergeant will put up a cross to his memory in a day or so."

TURKISH TROOPS KILL MISSIONARIES

A. D. Papazian Receives Report of Outrages—Population of Armenia Is Two Million

In the story written by A. D. Papazian in yesterday's Daily News, the population of Armenia was given as 20,000,000. The proper figures should be 2,000,000. Mr. Papazian states that he has received a report to the effect that before the Turkish troops were beaten back from Urmia, in Persian Armenia, among other outrages they killed 40 Catholic missionaries.

Mr. and Mrs. L. Stone of Edmonton arrived yesterday and are staying at the Strathcona.

A. D. Westby, manager of the Relief mine, Erie, arrived in the city yesterday and is registered at the Strathcona.

A meeting of the Nelson Improvement association will b held in the board of trade rooms Wednesday evening at 8 o'clock.

Donald McLeod, at one time a member of the city police force, has been appointed to the place left open on the fire department by the enlistment of William Sutherland.

A FEW SPECIALS

Fresh Strawberries—
Arrive Today at Market Price.
New Potatoes, 3 lbs. 25c
New Cabbage, per lb. 7c
Young Beets and Carrots—
Three Bunches 10c

Nelson Brand
This Season's Pure Strawberry Jam, 1-lb. glass, 25c; 5-lb. pails....90c
Beechnut Butter, 2 lbs. 75c
Good Dairy Butter, 2 lbs. 65c

NEW SHIPMENT—IRVING'S SPECIAL TEA, 3 lbs. for.....$1.00

J. A. IRVING & Co. THE GREAT SUPPLY HOUSE Baker St. Phone 161

"New Perfection" **Oil Cook Stoves**

JUST THE THING FOR WARM WEATHER

WE HAVE THEM WITH ONE, TWO OR THREE BURNERS

TRY ONE FOR YOUR CITY HOME OR SUMMER CAMP ON THE LAKE

Wood-Vallance Hardware Co., Ltd.

WHOLESALE AND RETAIL NELSON, B.C.

Nelson News of the Day

SHELL BREAKS UP SOLDIERS' DINNER

T. H. Mansfield Relates Many Incidents in Everyday Life of the Men in France.

The following letter has been received by T. H. Mansfield of Granite from W. Bowler, who is attached to the transport service of the first Canadian expeditionary force in France. Mr. Bowyer holds the rank of corporal and has been engaged in hauling water to the trenches.

"My address continues to be somewhere in France. We Canadians have gained much prominence in this gigantic struggle as may be inferred from our address. There are only a few people whose mail would safely arrive at such a vague address, but soldiers' mail is never lost.

"No doubt you have heard many thrilling stories of the noble deeds and bravery of some of our contingent. However, there is one side of the war that is seldom even thought of—the humorous side. We fellows are not constantly under shell fire nor are we to be found bayonetting Germans at every hour of the day. That is part of our business but hours of recreation and pleasure are often thrown in.

"As you know, I m with the transport section Just to give you a little insight into the way of shifting camp or otherwise spending the day, I will relate a few incidents.

Daily Routine.

"A little tired, hungry and thirsty we arrive in camp. Our billet is a rather pretty pasture. The time is about 3 or 4 o'clock in the morning. The order is given to dismount and unhitch, harness and saddle to remain on horses. After feeding our horses we turn in—that is we throw one blanket on the ground, then ourselves and lastly another blanket over us—if we have one. In a few minutes every last man of us is asleep, except the picket. But for the distant thunder of the guns it is as quiet as the grave.

"About 6 o'clock we are hustled out of bed, the horses are fed and then we go to the kitchen. This particular morning the cook is short of bacon and also is a little short tempered. By the time that breakfast is served every man is fully awake and each one is ready to fight anybody from a German to his best friend. Holy smoke, I can hear them now. No gentle words but vile nasty things are hurled at the cook; but with the usual result. Every man gets his share and the business of the day proceeds.

"A little game is on or we loll in the sun or otherwise enjoy ourselves. Dinner? No; another hour to wait. I can see the cook carelessly handling butter and steaks. As usual the guns bark their message to the Germans. They too send a few hot ones over. However, we congratulate ourselves that their target is a mile or so to the rear. The cook calls dinner. Canteens are ready and laughing and jostling one another we hurry to the kitchen.

"Bang-g-g; bang, right over our heads and about 100 feet in front of the cook house dropped a Jack Johnson. Hungry? Not much. The quiet peaceful camp has turned into one of intense activity. 'Harness up everybody; lead No. 1,' are the orders given in rapid succession. In less than 10 minutes every wagon and horse is on the move, also the cook with his steaks. As I look back, bang, bang; this time a coal box lands in what has been our location. But this is no unusual occurrence, as we are frequently under shell fire and such moves are expected.

Shell Hits Cook House.

"Speaking of coal boxes, not long ago we were camped in a small villa. Near our billet was a small pond. About 40 feet away was the cook house. We were all at supper and were receiving cigarettes when a big one landed in the pond. I thought that the world was coming to an end. The water of the pool dropped like torrents of rain. Shrapnel broke right over our heads. Wow; this time a coal box landed right in the billet. The cook house was a total wreck and started to burn. We all landed on the ground and one by one we beat it for the lines and our horses. Yes, all—all but the cook—who we saw the next day as fresh and smart as a daisy He walked into camp after we had given him up for dead.

"Yes, I am still on the water wagon—very much so in fact, as I drive one from the saddle.

"Narrow escapes? Certainly, we all have them. I have had a horse shot from under me by shrapnel and my great coat torn, but never received a scratch myself.

"Today we are enjoying a perfect day. A cool breeze is blowing, our work is finished and with plenty of leisure we can read, write or otherwise occupy ourselves. But always the bang, boom, bang of the big guns is in our ears. This time it is our guns and it only enhances the beauty of the day and affords additional pleasure.

C. I. Archibald arrived in Nelson yesterday and is registered at the Hume.

John F. Clark of Spokane arrived in the city yesterday on mining business and is staying at the Hume.

H. Giegerich of Kaslo is visiting Nelson on business. He arrived yesterday and is staying at the Hume.

CARELESS PACKING HURTS BUSINESS

Kootenay Fruitgrowers' Union Points Out Necessity of Care in Handling Strawberries.

The Kootenay Fruitgrowers' union has issued the following notice to its members which it is felt will interest fruitgrowers in general:

"When we have told the Kootenay growers that they don't pick, pack and fill their crates as well, or make them look as attractive as do their competitors many have not believed us. We propose to prove it.

"We have weighed many so-called pound cups which contain from 12 to 14 ounces only. We have found a few little runty berries in each cup, or a few too ripe, which spoiled the whole cup."

The following are some of the wires and extracts from letters the union has received:

"Nothing like the berries we have been receiving. They arrived in a wet and mouldy condition. Discontinue shipments."

"Please send us more as good as those received. They were fine."

"Stop all further shipments. Am writing."

"Initial shipment received. Ship five crates daily."

"First crates very soft. Second better. Try some more."

"Can you ship 200 crates next week?"

"Some soft, some green, light weight."

A recent article on "How to get international trade," states: "The way to get international trade is to deliver the goods."

TELEPHONE POLES DISAPPEAR SOON

Open Wire System in Nelson Replaced by Cable Construction—To spend $20,000 Here.

Work which will cost about $20,000 is about to be done by the British Columbia Telephone company in Nelson to do away with the unsightly cross arms on the poles and their load of wires and generally improve the system. Improvements will also be made in the district.

George H. Halse, secretary-treasurer of the company, arrived in Nelson yesterday and went into the city's requirements at great length with A. B. Godfrey, district superintendent, with the result that as soon as the new cable equipment, which is on the way, arrives work will be begun on a large scale.

The telephone poles will be removed from Baker street and new ones will be erected in the lanes, paralelling the street on both sides. The poles will carry, instead of open wires, strung on cross bars, a cable which will be made up of 300 or 400 pairs of wires. This plan will be carried out throughout the entire central portion of the city at an estimated expenditure of close to $20,000.

Improvements will also be made on the toll line over the nine miles between Patterson and Rosland, which connects the Nelson long-distance lines with Spokane. The long-distance line between Nelson, Proctor, Balfour and New Denver will also be improved and brought up to date.

It is the intention of the company to replace the open wire system in Rossland with the cable construction, which will do away with the cross-arms on the poles there. Mr. Halse states that the company is endeavoring to centre the telephone business of the district in Nelson and that it is pushing the work forward as quickly as possible. Work is expected to begin early in July.

The cables consist of from 100 to 400 pairs of wire insulated with a paper covering and enclosed in a lead tube which is swung from a wire between the poles. Each pair of wires will feed one instrument.

COUNCIL ADJOURNS MEETS THURSDAY

Mayor Malone Out of Town—May Accounts and Wage Bills Presented and Passed.

The city council met last night in the city hall. In the absence of the mayor who is out of the city, Ald. A. S. Horswill took the chair. The monthly accounts for May and the street department's wage bills for two weeks amounting to $500, were brought up and passed after which it was decided to adjourn. The adjourned meeting will be held on June 24 at 8 o'clock.

H. S. MACAULAY OF SILVERTON LOSES HIS MOTHER

H. S. Macaulay of Silverton returned home yesterday from Prince Edward Island, where he went five weeks ago to visit his mother, Mrs. A. C. Macaulay, who was seriously ill and died on June 8. Mrs. Macaulay spent the summer of 1913 visiting friends in Silverton and the Slocan district.

Snap on Water Street Property

LOT NO. 9, BLOCK 75, NUMBER 1015 WATER STREET

Good store, plate glass front,. Living rooms above.. Modern. Basement.. Good rentable shack on rear of lot.
Price, $1,350.00. Terms $350.00 Cash, balance on mortgage.

Charles F. McHardy

PHONE 135. NELSON, B.C. GREEN BLOCK.

A. S. Horswill & Co.

NELSON, B. C.
Purveyors to the People.

We will celebrate good news from the front.

Best Creamery Butter ,per lb..35c
No. 1 Fresh Alta Dairy Butter, per lb. 27½c
Chivers' Pure Raspberry Jam, tin 60c
No. 1 Potatoes, per 100 lbs...$1.60

OUR STOCK IS FRESH AND COMPLETE.
PROMPT DELIVERY.
P. O. Box 54 Phone 121

"B & K" Chick Food

STILL HOLDS FIRST PLACE FOR FEEDING BABY CHICKS

For chicks that are older we have Cracked Wheat, Cracked Corn, Groats, Chick Bone, etc., and for fattening broilers we have Feed Cornmeal and Barley Meal.

The Brackman-Ker Milling Co., Ltd.

JAPANESE CATARRH CURE

If you suffer with a persistent, lingering cold in the head, try Japanese Catarrh Cure. It seems to meet the case exactly. We are selling it just now for just such cases, giving most satisfactory results. For Catarrh this preparation is unequalled. Price, 50c.

ALL CUSTOMERS GET FREE SILVERWARE FOR THE HOME—ASK FOR COUPONS

MAIL ORDERS PROMPTLY FILLED

City Drug and Stationery Company

NELSON, B. C.

TRAIL SOLDIER WRITES FRIEND

B. Brown of the 16th Battalion Under Fire Within 48 Hours After Leaving England

A letter has been received by F. Sindel of Trail from B. Brawn, 16th battalion, written from France on May 30. He says:

"We have now been in France a little over a month and really one does not realize the awfulness of this war until one actually sees the sights here. At present we are in reserve billets just behind the firing line, after having come out from a spell in the trenches. We usually go in the trenches for three or four days at a time and then come out for a rest and a clean up, for the same period. Joe Goulding is still alright, but Jack, his brother, has been wounded and is now in hospital. No doubt by this time you have seen by the papers that two or three Nelson boys have been wounded, including Lieut McKenzie, who was killed in an attack we made the other night. We have some narrow escapes sometimes but I am getting used to them now. Yesterday we were shelled out of our billets and had to go and stay in our dugouts and that is where I am writing from now.

"The last trench we were in was an old German one and I picked up some souvenirs, which I am keeping. If I come across anything that is easy to pack I will send it to you. You will see that I am in a different battalion now. A bunch of us were sent to reinforce the 16th and it so happens that I am in the same battalion with my brother again. He left Victoria three months before I did and was drafted into this battalion in England. We were not long in being broken in, as we were under fire within 48 hours after leaving England. We had a good send-off at Shorncliffe, and left lots of friends behind—especially girls."

ORDER FOR CIGARS SENT DAILY NEWS

The Daily News has received an order from Mrs. L. A. Tipipng of Slocan for two boxes of cigars to be sent to Sergt.-Major J. E. Crowe and W. H. Graham who are with the 54th battalion at Vernon, and also 500 cigarettes to be sent to the men in the trenches.

LOCAL AND PURE

Our Ice Cream Parlor

is now opened.

We make our own Ice Cream of local and pure Cream. Come in and try the real thing.

Choquette Bros.

Bakers and Confectioners.
Phone 258. 516 Baker St.

Standard Furniture Company

C. J. CARLSON, Undertaker

Undertakers and Funeral Directors — Embalmers

The finest and most up to date undertaking parlors and chapel in interior of B.C. Lady attendant for women and children.

Day Phone 85
Night Phone 252 and L64

Cleaning, Pressing, Repairing

Suits, Dresses, Overcoats, Gloves, Hats, Furs, Etc.

Crown French Dry Cleaning Co

H. J. WILTON, Mgr.

Phone 107 506 Josephine St.
P. O. Box 994 Nelson, B. C.

OPERA HOUSE

TONIGHT, 8 P. M.

"Crisis in B. C."

LOCAL MARKETS.

Meats.

Fresh killed beef, retail	.10@ .28
Beef, wholesale	.12½@ .16
Pork, wholesale	.12@ .14
Pork, retail	.13@ .22
Mutton, wholesale	.17
Mutton, retail	.12½@ .25
Veal, wholesale	.16@ .20
Veal, retail	.15@ .30
Hams, retail	.20@ .25
Bacon, retail	.20@ .35
Lard, retail	.15@ .16
Chickens, retail	.20@ .25
Sausages, retail	.18@ .25
Turkey, per lb.	.28@ .30
Geese per lb.	.25@ .28
Ducks, per lb.	.25@ .28

Vegetables.

Radishes, 2 bunches	.05
Parsley, per bunch	.05
Dry onions, per lb.	.05
California cabbage, lb.	.08
Rhubarb, 8 lbs.	.25
Potatoes, 100 lbs.	1.75@2.00
Green onions, 2 bunches	.05
Asparagus, per lb.	.20
Tomatoes, lb.	.30
Cucumbers, each	.25
Lettuce, lb.	.15
Spinach, per lb.	.05

Fruits.

Bananas, per dozen	.40@ .50
Lemons, per dozen	.35
Florida Grape Fruit, each	.10
California Grape Fruit, 3..	.25
Apples, per box	2.50@2.75
Apples, 3 lbs.	.25
Cherries, box	.15
Oranges, dozen	.25@ .50
Filberts, per lb	.25
Almonds, per lb	.25@ .30
Brazils, per lb.	.25@ .30
Dates, Halloway, lb.	.15@ .17½
Dates, Fard, 2 lbs	.35
Dates, Dromedary, pkg...	.15
Walnuts, per lb.	.25@ .30
Pecans, per lb.	.25
Figs, cooking, 2 lbs.	.25
Gooseberries, 4 lbs.	25
Strawberries, box	.10½ @.15

Dairy Produce.

Butter, creamery, per lb.	.35 @ .40
Dairy butter, lb.	.30@ .35
New Zealand Butter, lb.	.45
Cheese, Canadian, lb.	.30
Curlew butter, lb.	.40
Prairie eggs, doz.	.30
Cheese, Can. Stilton, lb...	.30
Cheese, Imp, Stilton, lb.	.60
Cheese, Swiss, lb.	.35@ .40
Eggs, local, new laid, doz..	.35

Foodstuffs.

Gold Drop Flour	2.25
Robin Hood	2.50
B. & K. Bread Flour	2.40
Five Roses	2.50
Lake of the Woods, bag	2.50
Royal Household	2.50
King's Quality	2.40
Mother's Favorite	2.15
Purity Flour	2.50
H.B. Co. Hungarian	2.25
Castle	2.15
Quaker	2.40
Fancy Queen	2.25
Our Best flour	2.20

Sugar.

Granulated, B. C. Cane, 100-lb. sacks	8.75@9.00
Lump sugar, 2 lbs.	.30
Granulated B.C., 20-lb. sk.	1.80
Brown sugar, 3 lbs.	.25
Syrup, maple, bottle	.60
Syrup, gallon	1.75@2.00
Honey, comb, per lb.	.25
Honey, 1-lb. jars	.25@ .35
Honey, local clover, jar	.40

Card Printing a Specialty

High grade stock and superior workmanship enable us to guarantee satisfaction in this as in all other lines of printing. Samples and prices on application to

The Daily News Job Department
Nelson - B. C.

Printers Rulers Bookbinders

ATHLETIC UNDERWEAR

To use yourself well in summer is to dress comfortably, beginning at the "ground floor."

Summer comfort means undergarments of smooth, sheer fabrics—cool, and comfortably designed to give free play to the breezes and to the muscles as well.

This kind we'll show you whatever the price.

Quarter sleeves or sleeveless. Full or knee length. Cotton, Lisle, Nainsook, Soisette, Mercerized, &c, &c. There's a long price range according to the fabbric.

50c to $1.50 the GARMENT

Emory & Walley

THE OUTFITTERS

Starland Theatre

THE UNEXPECTED HONEYMOON
A Remarkably Clever Two-Reel Comedy.

STARLAND ORCHESTRA.

"THE SON OF HIS FATHER."

"SWEETHART DAYS."

Tomorrow, 7th great episode of "The Master Key."

Writing Pad Sale

Save money on your letter writing. The stamp tax makes it dearer, but we make it cheaper.

40c Pads, large size.....30c
35c Pads, linen finish.....25c
25c Pads, ruled or plain, for....20c
Small sized Pads, each 10c
Three for 25c

ENVELOPES.

Blue lined, extra strong;
4 packets 25c
Linen finish ..10c; 3 packets, 25c
Heavy wove ..10c; 3 packets, 25c

PAPETRIES.

Box 25c, 35c, 45c, 50c
Splendid Value.

MAIL ORDERS FILLED PROMPTLY.

Rutherford Drug Co.

NSLSON, B. C.

NOTICE.

Land Registry Act.

In the matter of an application fo the issue of a duplicate Certificate Title to Lot 5 and the westerly 20 fee of Lot 6, Block 81, Nelson City.

Notice is hereby given that it is m intention to issue at the expiration one month after the first publicati hereof a duplicate of Certificate Title to the above mentioned lots, i the name of George A. B. Jackso which Certificate is dated 27th Febru ary, 1912 and numbered 15883-A.

SAMUEL R. ROE,
District Registra

Nelson, B.C., 1st June, 1915.