APR 26 1915
VICTORIA, B.C.

355

DAILY NEWS
CLASSIFIED ADVERTISEMENTS
Are An Effective Selling Force

The Daily News

THE DAILY NEWS
Covers Every Part of the Kootenay and Boundary District

VOL. 14 No. 5 NELSON, B. C., THURSDAY MORNING, APRIL 22, 1915 50c. PER MONTH

ITALY HOLDS STEAMERS FOR TROOP TRANSPORTS

Decisive Action Believed to Be Imminent

BULOW STATED TO PREDICT RUPTURE

Rome Senator Gives Story, Premier Rebukes Him For Talking

(By Daily News Leased Wire.)

ROME, April 21.—Events are moving swiftly and decisive action by Italy may be expected at any moment. All Italian steamers engaged in transatlantic traffic have been notified not to sail for America until special permission is granted. They will be used as troop transports if Italy enters the war.

Minister Zuppelli was summoned to the royal palace last night and conferred with King Victor for several hours. Upon leaving he hastened to the ministry of war and remained there most of the night.

A special cabinet meeting has been called for Thursday afternoon.

Predicts Rupture Is Near.

ROME, April 21, via Paris.—The Messagero today publishes an interview with Senator Riccardo Carafa, which gives a pessimistic forecast of the outcome of the negotiations between Italy and Austria. The newspaper says the senator, who is a frequent caller at the house of Prince von Bulow, German ambassador at Rome, makes the statement that he heard from the prince a "confession" which was substantially as follows:

"Unfortunately the Italo-Austrian conversations are not proceeding satisfactorily. Their failure will be followed by a rupture between Rome and Vienna. This will be regretted in Germany, I am sorry to affirm, that in this sad eventuality Germany will do its duty to the end by the side of Austria."

Continuing, Senator Carafa declared that he repeated his conversation to Premier Salandra, who did not seem surprised at it. On the contrary, he said to the senator: "Impelled by the paramount interests of our country we will proceed with our duty against all our antagonists."

Raps Talkative Senator.

ROME, April 21, via Paris.—An official statement issued today by the Italian government says Senator Carafa asked for an interview with Premier Salandra, saying that he wished to present to the prime minister a memorandum of a communication which "perhaps appeared to the senator more important than it really was."

Premier Salandra, the statement continues, "simply undertook to transmit the memorandum to the foreign office. That department, out of pure courtesy, entertained Senator Carafa in a few minutes' conversation, without making him any concrete statement of any kind."

"Senator Carafa," the government communication concludes, "would have acted more correctly and more patriotically if he had maintained a complete reserve regarding a conversation on such a delicate subject accorded him in consideration of his position."

SAYS INVASION OF ENGLAND WAS TRIED

(By Daily News Leased Wire.)

LIVERPOOL, April 22.—F. T. Jane, the naval writer, in an interview here tonight said:

"It is not generally known that the Germans tried to land an expeditionary force in England and that the British navy forced them to go back to their harbor again. We were once near to an invasion although never a word of it in the news papers."

INDIA TO EXPORT WHEAT SELLING AT £29,000,000

(By Daily News Leased Wire.)

LONDON, April 21.—Under arrangements by the imperial government for controlling the sale Indian wheat exports to the enormous amount of 7,000,000 tons will be exported this season. The first cargo has been at 67 shillings per quarter. Assuming that at average prices of 65 shillings is obtained the whole amount involved will reach about £29,000,000.

The Indian wheat committee, of which Lord Hardinge is chairman, has issued full explanatory details of the steps taken by the Indian government to control prices of wheat in India. This has been done by appointing the firms engaged in the trade to be government agents and by fixing the maximum price, which will be gradually reduced as the season advances. Any profits accruing on the sale of the exportable surplus will benefit the Indian revenue.

DOMINION ALLIANCE HEAD CHALLENGES DR. NEELY

(By Daily News Leased Wire.)

SASKATOON, Sask., April 21.—Rev. Mr. Lloyd, president of the Dominion Alliance, has arranged for a meeting in Humboldt on Friday night to which he extends an invitation to Dr. D. B. Neely, M. P. for Humboldt in the federal house, and all Liberals who attended a meeting at which Dr. Neely spoke last Saturday, to be present. Principal Lloyd states that Dr. Neely will be given 45 minutes in which to present his arguments against the proposed temperance legislation. At the meeting last Saturday a resolution was passed condemning the proposals but it is now stated that the executive of the Liberal association was not consulted about the resolution and that the feeling in favor of the temperance reform in the Humboldt district is strong.

FULL INQUIRY PLANNED INTO MANITOBA CHARGES

(By Daily News Leased Wire.)

WINNIPEG, April 21.—At the close of an informal meeting this afternoon by the royal commission investigating the Kelly contracts, Chief Justice Mathers announced that the commission will hold its first formal session tomorrow in the court house at 2:30 p.m. It is expected that the scope of the inquiry will then be made public. According to good authority wide powers have been vested in the commission and a full investigation into all the charges will be made.

REGINA WOMAN GOES TO FRONT AS NURSE

(By Daily News Leased Wire.)

REGINA, Sask., April 21.—Mrs. A. D. Smith of this city, regent of the Florence Nightingale chapter I.O.D.E., and superintendent of a local nursing home, has been chosen by the chapter to go to the front as a trained nurse.

DOMINION TRUST LAWYERS COSTLY

Hundred and Twenty-six Dollars Charged for Making Out Bill of $7504.

(By Daily News Leased Wire.)

VANCOUVER, B.C., April 21.—The latest sensation in Dominion Trust is the receipt by the creditors' committee of a bill from Cowan & Grant, solicitors for the liquidator, for $7504.54. The taxing master at the court house had cut $1000 off this amount but the creditors are planning to take a further appeal to the supreme court. This bill is for November and December last when the provisional liquidator was in charge. How many thousands it will have amounted to by this time for legal advice and solicitors' fees no one knows. There are some amusing details in the items charged. For instance G. H. Vowan and Joe Martin had a meeting with the liquidator to decide whether to send a deputation to Victoria to see the government. Martin advised against it and is award a fee of $25 for that advice which, however, was disregarded. Mr. Cowan went to Victoria, boat fare being placed at $20. The next item says: "Return home, $100." This amount was cut down by the registrar to $75. To cap the climax the lawyers charge $126 for the clerical labor required in making out the bill which consists of 250 folios.

BRITISH SHELL OUTPUT GROWS NINETEEN-FOLD

(By Daily News Leased Wire.)

LONDON, April 21.—Britain has 36 divisions, or 540,000 men at the front, Chancellor Lloyd George announced in the commons today.

He said every dead and wounded soldier had been replaced.

A division of the British army contains 15,000 men. These divisions, the chancellor of the exchequer said, were adequately supplied. It was one of the most magnificent pieces of organization ever performed and nothing like it, he said, had ever been done before by any country.

Stating that as much ammunition had been expended in the battle of Neuve Chapelle as during the whole Boer war, Mr. Lloyd-George said that the character of the ammunition had to be changed in the middle of the war and to secure supplies sub-contracts were given to between 2,500 and 3,000 firms.

When it was found that they could not keep up the supplies the government took steps to take over all works suitable for the manufacture of munitions. As a result there had been a great increase in the output.

If they took the figure of 20, the chancellor said, as the amount of artillery ammunition manufactured in September, in October it was 90, in November the same, but in December 156, January 186, in February 256 and in March 388.

Mr. Lloyd-George said that Great Britain was also supplying its allies with munitions and that in spite of this there still was a large reserve.

The chancellor adhered to his statement that a small minority of workmen could, through drink, throw the

(Continued on Page Two.)

ALLIES VICTORIOUS IN GERMAN COLONY

Enemy Forced to Retreat from High Plateau in Centre of Kamerun, Africa.

PARIS, April 21.—The French war department today announces that the allied forced had gained a victory in the operations against German Kamerun, a German colony of western equatorial Africa. The text of the statement follows:

"After heavy fighting of the last few months the German troops in Kamerun have been forced to retreat from the high plateaus situated in the centre of the colony. The movement of the allied forces in this direction continued. The French native troops from central Africa have retained in the east the line of Lomie-Dume.

"Toward the west troops commanded by Col. Mayer, following the railway line, have succeeded in forcing a passage across the Nele river.

"The British troops, marching in a northerly direction and following the Edea-Jaunde road, have taken were e sion of the Ngwas bridge. R. H. I

"These brilliant engagen... 3 8 the allies insignificant l...

HUNGARIAN CHAMBER REFUSES WAR CREDIT

Paris Hears News—Another Version Is That Premier Failed to Get Promise in Caucus

(By Daily News Leased Wire.)

LONDON, April 22.—A Paris despatch to the Central News says that the opening session of the Hungarian chamber was a gloomy sitting. The chamber refused to vote the new military credits demanded by the general staff. The attempts of Count Tisza, the premier, to break down the opposition was futile.

The Post's Berne correspondent gives a different version of the opening of the chamber. He says that Count Tisza in a long preliminary conference with the leaders of the opposition tried to obtain their promise not to oppose the new bills to be submitted to the chamber but that it is believed he failed to secure their promise.

ONTARIO LIQUOR BOARD IS SHORN OF POWERS

(By Daily News Leased Wire.)

TORONTO, April 21.—When the new liquor commission commence work on May 15 it will find itself shorn of some of its extensive powers.

The clause in the original act giving it all "power heretofore belonging to or exercisable by the minister under the Liquor License act shall be vested in and be exercised by the board, subject to any regulation made by the lieutenant governor in council," does not appear in the proclamation and will not, therefore, be effective.

It means that the commission will have no control over the granting of a license to breweries, distilleries or wholesalers or over the 5 per cent bar proceeds. The minister will retain the right also to veto any license that has been granted.

CONTRABAND CAN NOW REACH HOLLAND

Britain Will Pass It If It Is Consigned to The Netherlands Government

(By Daily News Leased Wire.)

WASHINGTON, April 21.—Arrangements have been made by the British and Dutch governments whereby, through embargo measures, possibility of supplies that reach Holland by water being transported to Germany is eliminated. Official notice was given today that not only conditional contraband, such as food supplies, but even goods on the contraband list of the British government may be given *safe passage to Holland through the* blockade lines. The British embassy issued this statement:

"1. Shipments of wheat, wheat flour and meal destined for consumption in Holland should be consigned to The Netherlands government.

"2. Shipments of all other articles on the British contraband lists destined for consumption in Holland should be consigned to The Netherlands Overseas trust.

"3. The Netherlands, American, the Royal Holland, Lloyd and the Royal Steamship companies have instructed their agents that shipments of cocoa, coffee and tobacco must also be consigned to The Netherlands overseas trust."

SIR MAX AITKEN SENT HOME WITH PNEUMONIA

(By Daily News Leased Wire.)

TORONTO, April 21.—A cable despatch to the Globe from London says: Major Sir Max Aitken, Canadian official eyewitness in France, has been invalided home suffering from pneumonia. No further information is now available.

BRITISH DEFEAT FANATICAL MULLAH

(By Daily News Leased Wire.)

LONDON, April 21.—The British have had to deal with a raid in Indian territory on the northern border of Peshawur valley, undertaken by 4000 men in command of a fanatical mullah. After a few hours' fighting in which the British suffered 70 casualties, the raiders were dispersed.

U.S. STANDS FIRM IN ITS POSITION

Makes Reply to Note From Germany

SUGGESTS ITS GOOD FAITH IMPUGNED

No Right to Discuss Business With Any Third Power--Rebuke Given

(By Daily News Leased Wire.)

WASHINGTON, April 21—The United States government replied today to the recent memorandum in which Count von Bernstorff, German ambassador, declared that "if the American people desire to observe true neutrality they will find means to stop the exclusive importation of arms to one side or at least to use this export trade as a means to uphold the legitimate trade with Germany, especially the trade in foodstuffs."

The American note, signed by Secretary Bryan, was drafted at the state department, but was finally penned by President Wilson himself. After pointing out that the language used by Count von Bernstorff "is susceptible of being construed as impugning the good faith of the United States in the performance of its duties as a neutral," the note "takes it for granted that no such implication was intended" and *suggests that evidently the German*

(Continued on Page Four.)

AUSTRIAN ARMIES LEAVE BUKOWINA

Vienna Reports Russian Assaults Repulsed—Advanced in Carpathians Said to Have Halted.

(By Daily News Leased Wire.)

LONDON, April 21.—The Russian advance in the Carpathians has now apparently come to a full stop, for reports from that region speak only of attempted attacks which were repulsed both in the mountains and in the direction of Stry.

The Austro-Germans have made an outflanking effort to support this latter movements.

It is stated from neutral sources that the Austrians have virtually evacuated Bukowina. The battle of greatest importance in this region is reported by Vienna to have taken place between Laborcza and the Ung valley and it is asserted that the Russians there attacked and were repulsed with heavy losses.

Austria Holds Uzsok Pass.

VIENNA, April 21.—The war office today issued the following statement:

"The enemy has discontinued its attacks against the most important sectors in front of our positions which protect Ondawa, Laborcza and the Ung valleys.

"In the wooded mountains between Laborcza and the Ung valley the enemy again attempted, despite heavy losses, to break through by advancing against our right wing. This caused severe fighting in the upper Czircka valley, near Nagypolany, which lasted for several nights. The Russians suffered severe losses in killed and wounded. We captured over 3000 unwounded prisoners.

"The Uzsok pass is still in our possession."

MEN ON VERGE OF STARVATION, HE SAYS

(By Daily News Leased Wire.)

MOOSE JAW, Sask., April 21.—Mayor Pascoe, interviewed last night in regard to the proposed conference of mayors at Ottawa regarding the unemployment problem, said:

"I am glad to hear of such a movement. Something has to be done soon to meet the situation. Hundreds of men in this city are on the verge of starvation and their claims for work must be recognized and faced. Municipalities have coped with the problem so far but there is no use denying the fact that the problem is getting bigger than the municipalities can be expected to handle. Some such action as is suggested is imperative in my opinion."

PROVINCE SELLS BLOCK OF TIMBER

Over Three Million Feet Disposed Of —Price Points to Recovery of Cedar Market

VICTORIA, B. C., April 21.—The sale has been approved by the minister of lands of timber situated on Huaskin lake, near Drury inlet, the purchased being C. L. Terry of Vancouver. The stand is estimated at over 3,300,000 ft., of which 2,500,000 is cedar. The prices realized were $1 per thousand for cedar and spruce and for other species 50 cents per thousand.

Taking towage to Vancouver into account, the price obtained points to a steady recovery in the cedar market. The total realized by the above sale will amount to approximately $5,000.

BRITISH AND GERMANS CONTINUE VIOLENT STRUGGLE FOR HILL 60

Battle Declared to Be Most Sanguinary Fight Reported by Chancellories--Fierce Counter-Attacks Are All Repulsed by Sir John French's Armies

PRUSSIAN LOSSES ALREADY ARE BETWEEN 3,000 AND 4,000--FRENCH TAKE TRENCH

Germans Claim Progress in Le Pretre Forest--Paris Says Several Assaults on Allies' Lines Have Failed. Win Along 700-Metre Front--Airmen Drop Bombs in Russia, Germany, Belgium

(By Daily News Leased Wire.)

LONDON, April 21.—The Germans are making repeated attempts to recapture hill 60, near Ypres, which the British took Sunday, and have, according to Field Marshal French, been repulsed with great loss.

From the Carpathian peaks and passes the violent encounters of the war have, for the present at least, been transferred to Belgium and France. The most sanguinary engagement reported by any of the war chancellories is in progress in Belgium, where the Germans are endeavoring to wrest from the British hill 60.

London declares that "violent and continual counter-attacks" are still being made against the position, two of which were repulsed with great loss. Since April 17, Paris says, the Germans have lost in defending and attempting to recapture this hill from 3,000 to 4,000 men.

In the Champagne and the Argonne, between the Meuse and the Moselle and in Lorraine and Alsace, German offensive movements have been stopped by the allied troops, according to Paris. Near Flirry it is asserted another German trench has been captured by the French, giving the French a gain in this region during the past few days of about half a mile.

Airmen Busy With Bombs

There has been activity at many other points along the western front and Berlin claims the Germans have made progress in the forest of Le Pretre, near St. Mihiel, and reports the repulse of attacks in other sections from Champagne to Alsace.

The airmen are still busy dropping bombs. The Germans have thrown more than 100 explosive missiles upon Bialystok, Russian Poland, and the Russians, in retaliation, have bombarded the railroad station at Soldau, East Prussia; the British have attacked the German airship hangars at Ghent, Belgium, while French airmen have thrown bombs on the headquarters of the German Gen. von Strantz in the Woevre and attacked German convoys in Baden and an electric power plant at Torrach, Baden, a short distance northeast of Basel.

Germans Counter-Attack British

LONDON, April 21.—The British war office tonight gave out an official statement dealing with the military operations in the vicinity of Ypres, where British troops recently captured hill 60 from the Germans. The statement said:

"Violent counter-attacks are still being made on hill 60. Yesterday afternoon the enemy's activity was renewed and between 6 and 9 o'clock two heavy attacks made by infantry were repulsed with great loss to the enemy. The hill was heavily shelled all night and several further attacks were repulsed.

"A bold and successful attack was made on the enemy's airship harbor and shed at Ghent. The amount of damage must have been considerable."

British Inflict Heavy Losses

PARIS, April 21.—The following official statement was issued tonight:

"In Belgium an attack was made against a trench won by the British on hill 60, near Zwartelen, but was repulsed. The losses of the enemy at this point since April 17 are from 3,000 to 4,000 men.

"In Champagne, near Ville sur Tourbe, the Germans attempted to attack; our artillery prevented them from leaving their lines.

"In the Argonne, near Bagatelle, a purely local but energetic attack was stopped short by our fire.

"Between the Meuse and the Moselle we repulsed German attacks of varying importance, some of them being merely reconnaisances, one at the Bois, in the Ailly, five at the Bois de Montmare, and one at the Bois le Pretre.

Gain Along Wide Front

"We attacked to the north of Flirry and captured another German trench. We established ourselves there and connected it with those which we had previously taken.

"Our gain of the last few days thus extends over a continuous front of more than 700 metres. The enemy left more than 300 dead on the ground.

"In Lorraine there has been an artillery duel. In Alsace we easily repulsed to the east of Hartsmannweiler an attack for which preparation had been made by a violent artillery fire.

"Our aeroplanes have bombarded in the Woevre the headquarters of Gen. von Strantz and a number of convoys in the grand duchy of Baden as well as an electric power plant at Lorrach."

BRITAIN INCREASED ARMY RAPIDLY

(By Daily News Leased Wire.)

LONDON, April 21—Speaking in the house of commons this afternoon on the manner in which the government is dealing with the question of war equipment the chancellor of the exchequer, Lloyd George, announced that while Great Britain had started in the war on the assumption that the expeditionary force would consist of six divisions, the country now had more than six times that number of men in France.

JUNE ELECTION IS GUESS AT OTTAWA

Possibility of No Contest Till September Is Admitted—Two Members Are Under Ban

(By Daily News Leased Wire.)

OTTAWA, April 21.—A June election is the favorite guess of politicians in Ottawa, although the possibility of there being no contest until September is admitted.

The printing of voters' lists is well under way. The revision is made annually by provincial or major municipal authorities and sent to Ottawa. The federal lists are, therefore, an annual reprint of local lists.

The present parliament's term expires *in October, 1916. A term lasts for* five years from the date upon which writs are returnable. In the 1911 election dissolution occurred July 29, polling on Sept. 21, while the writs were returnable Oct. 7. Parliament, of necessity, would have to be dissolved on or before Oct. 7 of 1916, but the election could be held at a subsequent date.

The franking privilege on parliamentary documents expired tonight and literally tons are being sent out as campaign literature.

This fact, along with journeys to Ottawa of outside politicians, nominating conventions and similar activities are all conducive to the belief that an early election is expected.

The declaration of the prime minister respecting the cases of DeWitt Foster, M. P., and W. F. Garland, M.P., have been generally interpreted here as reading those members out of the party. It is understood that they no longer exercise what is known as patronage and that their renomination would not be acceptable to the government. It is understood, however, that W. F. Garland is a candidate for renomination in Carleton and that he expects to get it.

ENEMY IS BLAMED FOR WINNIPEG FIRE

Blaze at Soldiers' Camp Is Believed to Have Been of Incendiary Origin

(By Daily News Leased Wire.)

WINNIPEG, April 21.—Lieut.-Col. Duchamps, commander of the 5th artillery brigade, held an investigation this afternoon into the early morning fire which destroyed the racing stables at the exhibition grounds in which 40 sick horses belonging to the brigade were sheltered. This report will be turned in to headquarters tomorrow morning and will not be made public until it has been considered there.

Those who are acquainted with the details of the conflagration feel that it has been of incendiary origin and most of the police and military authorities believe that an alien enemy was responsible.

Ten minutes after the warning bugle call of "fire" had been blown by a sentry every soldier stationed on the ground was rushing across the enclosure and the horses were all out by the time the fire department arrived. One animal galloped back into a stall and was burned to death.

Five residences, four of them occupied, were burned to the foundations. The total damage is estimated at $20,800, with insurance of $11,000.

COST OF LIVING HAS RISEN TWO POINTS

(By Daily News Leased Wire.)

OTTAWA, April 21.—The cost of living continues to rise. The department of labor's index number of wholesale prices rose nearly two points during March, as compared with February. The index number in March was eight points higher than in March, 1914.

NO PROVINCIAL ELECTION FOR TIME

(By Daily News Leased Wire.)

VANCOUVER, B.C., April 21. —It is stated that there is no likelihood of a provincial election in British Columbia for two months at least. Sir Richard McBride is still London and various British Columbia ministers have left Victoria on short trips.

SECOND CONTINGENT OF NURSES ARRIVE AT OTTAWA

(By Daily News Leased Wire.)

OTTAWA, April 21.—The second contingent of nursing sisters, who are shortly to go to the front for active service, will number 96. Of that number 69 are mobilized in Ottawa until the call comes for them to go overseas. The others, from Montreal and points east, will not come to Ottawa.

The women who are here in charge of Nursing Matron Mrs. H. A. Jaggred, whose office is at the army medical service department, is having an exceedingly busy time making arrangements for the departure of the nursing contingent.

LABOR CONDITIONS SHOW IMPROVEMENT

Industrial Conditions Throughout Canada Are Better—Crisis Appears to Be Over.

(By Daily News Leased Wire.)

OTTAWA, April 21.—Steady improvement in the conditions of unemployment in Canada is noted by the labor department in its monthly review of industrial and labor conditions for the month of March. The increased demand for workmen is traced mainly to the opening of the spring farming season.

"The improvement noted in February was continued to some extent in March," the report says.

"There was an increased demand for farm help, not only in the west but throughout eastern Canada, and quite a number were engaged for this work. From some quarters, notably in the maritime provinces, building operations were reported active, though a noticeable dullness in this regard was reported in most districts in Ontario and the western provinces.

"At Winnipeg the number of unemployed had diminished and in the middle west there was general agreement that the unemployment crisis had passed. In Vancouver depression continued, while in Victoria the situation was reported brighter than for several months."

BRITISH PURSUE TURKS, FINDING ENEMY IN ROUT

(By Daily News Leased Wire.)

LONDON, April 21.—In Mesopotamia the British are pursuing the defeated Turks and have occupied Nakhailask, from which place the Turks fled last week. The Turks are also being attacked from the Black sea, the Russian fleet having again been out and destroyed 10 Turkish supply ships and bombarded Arkbava.

Turkish prisoners to the number of 515, including six officers, were taken by the British troops in the fighting in Mesopotamia last week, according to an official report issued by the India office tonight. The report adds that the British pursuing party found the Turks everywhere in disorganized retreat, both by road and by river in Arab craft. Twelve of the Turks' were overturned and captured or sunk.

"Our advance cavalry," the report concludes, "occupied Nakhailask (19 miles northwest of Zobeir) on April 17, and there are now no enemy forces nearer than Rattabi, 50 miles from Basera."

DRASTIC AMENDMENTS TO LIQUOR ACT PASSED

(By Daily News Leased Wire.)

HALIFAX, N.S., April 21.—The provincial board of license commissioners, by an amendment to the Nova Scotia Temperance act, adopted in the legislature last night, has been given authority for drastic action against all liquor dealers convicted of infringing the Scott act. The amendment provides that if any wholesale dealer of intoxicating liquors in the city of Halifax were convicted on the second offense of sending liquor into dry counties of the province, the board of license commissioners would have the power of revoking the license.

"MADE IN CANADA"
RADNOR

THE NEW ARROW COLLAR

J. A. MacKinnon
Wholesale and Retail Tobaccos.
Proprietor Trail's Popular Billiard and Pool Hall.
TRAIL, B. C.

Cleaning, Pressing, Repairing
Suits, Dresses, Overcoats, Gloves, Hats, Furs, Etc.
Crown French Dry Cleaning Co
H. J. WILTON, Mgr.
Phone 107 506 Josephine St.
P. O. Box 994 Nelson, B. C.

B. C. MILK is much superior to raw milk for all purposes. It is especially adapted as a food for invalids, or persons with poor digestion, owing to the fact that in sterilizing, it is heated to an even higher degree than ordinary pasteurization heat. This ensures its safety. It has the natural flavor.
BUY IT AT YOUR GROCERS

LUXURY OF HOT BATH.

To his mother in Toronto, Pte. A. B. Thompson of B company, 1st infantry brigade, writes under date of March 28.

"It was a funny thing to go through this town (in northern France) about 3 o'clock in the morning, with the walls resounding to the tunes of 'The Maple Leaf' and 'O, Canada.'

"This time in the trenches we had quite an easy time except that we were nearly flooded out. We were out on a listening post, 100 yards in advance of our main trenches and about 200 yards from the German trenches at night. We see our aeroplanes go scouting over the German trenches with shells bursting all around them. They certainly are men of iron nerve. At times we see five or six in the air. They have chased the German aeroplanes out of the sky.

"Yesterday we had the great luxury of a hot bath. We were marching to the town and in a large building they had about 100 tubs. It was a funny sight to see us all splashing around like a bunch of kids on Saturday night."

DON'T USE SOAP ON YOUR HAIR

When you wash your hair, don't use soap. Most soaps and prepared shampoos contain too much alkali, which is very injurious, as it dries the scalp and makes the hair brittle.

The best thing to use is just plain mulsified cocoanut oil, for this is pure and entirely greaseless. It's very cheap and beats soaps or anything else all to pieces. You can get this at any drug store, and a few ounces will last the whole family for months.

Simply moisten the hair with water and rub it in, about a teaspoonful is all that is required. It makes an abundance of rich, creamy lather, cleanses thoroughly, and rinses out easily. The hair dries quickly and evenly, and is soft, fresh looking, bright, fluffy, wavy, and easy to handle. Besides, it loosens and takes out every particle of dust, dirt and dandruff.

The Original and Only Genuine

Beware of Imitations Sold on the Merits of Minard's Liniment

RAZORS HONED
and put in first-class condition. You can also have your shears sharpened at the—
O. K. BARBER SHOP,
505 Baker St.

AFTERNOON NEWS SUMMARY

Gist of Despatches in Day Telegraphic Service.

A land and sea attack on the Dardanelles on a larger scale than at any time since the allies began their effort to win Constantinople apparently is imminent. Berlin reports that 2 0,000 British and French troops have been landed on the north shore of the gulf of Saros, European Turkey, indicating that land operations are actually under way. Additional British troops are arriving daily from Egypt on transports at the island of Lemnos, west of the entrance to the Dardanelles.

At a patriotic demonstration in Rome a member of the Italian senate addressed a manifesto to the people to the effect that "consolidation is approaching for the Italians who have waited and suffered," referring evidently to the nation's desire to absorb "unredeemed Italy," or the Austrian provinces to the north.

Austria is reported to be concentrating troops hastily along the border in fear of an invasion by Italian troops, but Prince von Bulow, German ambassador at Rome, denies that a rupture between Italy and Austria is imminent.

A Berlin despatch says that Tarnow, Galicia, has been evacuated by the Russians, on account of the attack of the Austrian artillery.

Tarnow lies 175 miles west of Lemberg.

Berlin has given out further reports of a German victory over a British shore force in East Africa. The British losses were given at about 700 and those of the Germans at 56.

Britain has 36 divisions, or 540,000 men, at the front, Chancellor Lloyd George announced in the commons todays.

He said every dead and wounded soldier had been replaced.

The British squadron off New York was strengthened today by the arrival of powerful cruisers. Within three hours after their arrival they held up a big steamer off the New Jersey coast opposite Asbury park.

BRITISH SHELL OUTPUT GROWS

(Continued from Page One.)

whole work out of gear. He promised that when the government measure was introduced dealing with this matter it would be found that it had not been approached from the point of view by persons who wished to express any particular notion but from the point of view of persons who had one object in mind—increasing munitions.

It was no use saying there was no more drinking than normally, the speaker said. These were abnormal times and they had to take abnormal measures with an evil which had become abnormal.

WRITTEN WHILE NEUVE CHAPELLE WAS BEING TAKEN

A bombardier of the Royal Marine artillery wrote the following letter during the bombardment of Neuve Chapelle while observing shell fire. The following army order is the one to which the writer refers:

"The attack which we are about to undertake is of the first importance to the allied cause. The army and the nation are watching the result and Sir John French is confident that every individual in the 4th corps will do his duty and inflict a crushing defeat on the German 8th corps, which is opposed to us.

"H. RAWLINSON, Lieut.-Gen."

This is very much active service now. I am writing this letter in a quaint little French town during a terrific battle.

Well, as I told you, our troops are advancing, and this promises to be one of the biggest engagements of the war. Our general, Sir John French, sent us all a mesage of encouragement last night (which I enclose and which please keep for me).

It is rather misty at present and we can't see the results of our shots very clearly. I must knock off for a minute, as they are just about to fire again.

Now we can see better and the last shot has set fire to the railway station in the town we are bombarding.

Just received news that our infantry has captured their first line of trenches. Next shot coming.

The guns are making a terrible noise now and it is a wonderful sight.

We now hear that Neuve Chapelle has been captured by our troops and from here we can see our shells bursting in the enemy's lines. We seem fairly immune now—no shells have come over for a long time.

There is now a large cloud of smoke in the direction our big shells have been dropping and we must have set fire to another large building. The town will soon be untenable for the Germans. It is sad to think of the number of innocent people that must be killed and injured, but it cannot be helped—it is the fortune of war.

We have the Canadians and Indian troops working at our point of the line. Fine fellows they are, and very eager to get at close quarters with the Germans. We hear terrible tales of the enemy's doings when they were in possession of this town a few months ago. What they couldn't take with them they destroyed, and the wanton damage they did is enormous. I expect you will hear full particulars of this engagement before I shall, but probably it will last some days. Anyhow we are about to fire again, so I will close.

ON THE GARDEN GATE.

A young lady entered the editor's room with an air of great determination. "I have a poem," she began. "Well," exclaimed the editor, with a look that was intended to frighten her away.

"I have written a poem," she went on calmly, "on The Rear Old Garden Gate,' and"——

"Oh," interrupted the editor, with icy courtesy, "you don't know how relieved I am. A poem written on the garden gate, eh? I was afraid that it was written on paper and that you wanted me to publish it. If should ever happen to be passing your house I'll stop and read it."

News of Sport

AMERICAN LEAGUE.

DETROIT WINS BY BATTING RALLY

Tigers Further Increase Lead—Catcher Severoid of Browns Injured—Tail-enders Lose Again.

League Standing.

	Won	Lost	Pct.
Detroit	6	2	.750
Cleveland	5	3	.625
New York	4	3	.571
Washington	4	3	.571
Boston	4	4	:500
St. Louis	3	5	.375
Philadelphia	2	4	.333
Chicago	2	6	.250

(By Daily News Leased Wire.)

DETROIT, Mich, April 21.—Rallying in the eighth and ninth innings as they often have done in the past, the Tigers won from Chicago today 4 to 3 and made a clean sweep of the four-game series. Cobb and Crawford were effective with the bat.

	R.	H.	E.
Chicago	3	8	1
Detroit	4	10	2

Batteries: Russell, Faber and Schalk; Reynolds, Bochler and Baker, McGee.

ST. LOUIS, Mo., April 21.—Timely hitting gave Cleveland another victory over St. Louis today 3 to 1. The game was called at the end of the sixth to permit Cleveland to catch a train. In the fourth inning while chasing a foul Severoid crashed into the grand stand and was knocked unconscious.

	R.	H	E.
Cleveland	3	6	0
St. Louis	1	4	2

Batteries: Stein and O'Neill; James, Perrimann and Severoid, Agnew.

PHILADELPHIA, Pa., April 21.—New York got only five hits off Bressler and Harper today but three of these were doubles and all of the extra base drives were mixed with passes and an error and the Yankees won 8 to 0.

	R.	H.	E.
New York	8	5	0
Philadelphia	0	4	1

Batteries: Fischer and Nunamaker; Bressler, Harper and McAvery.

WASHINGTON, April 21.—Bunched hits, bases on balls and errors gave the Senators a 11 to 3 victory today in the last game of the series with Boston.

	R.	H.	E.
Boston	3	8	5
Washington	11	9	1

Batteries: Collins and Carrigan, Haley; Hohling and Williams, Comstock.

FEDERAL LEAGUE.

League Standing.

	Won	Lost	P.C.
Brooklyn	6	3	.667
Chicago	5	3	.625
Newark	6	4	.600
Kansas City	5	5	.500
Pittsburg	5	5	.500
Buffalo	4	5	.444
St. Louis	3	5	.375
Baltimore	3	7	.300

	R.	H.	E.
Kansas City	4	9	1
At Pittsburg	5	12	3

	R.	H.	E.
Brooklyn	3	9	2
At Newark	5	9	2

	R.	H.	E.
Baltimore	4	6	0
At Buffalo	5	9	1

COAST LEAGUE.

½

	R.	H.	E.
Los Angeles	1	3	0
Oakland	5	9	2

	R.	H.	E.
Salt Lake	5	10	1
Portland (14 innings).	3	13	2

San Francisco-Venice, rain.

TOP WEIGHT CARRIES OFF CITY AND SUBURBAN RACE

(By Daily News Leased Wire.)

LONDON, April 21.—The City and Suburban handicap of $10,000, about 1 1-4 miles, was one today at Epsom by the top weight, J. B. Joel's four-year-old brown colt, Black Jester, by Polymelus-Absurdity, carrying 9st. and starting at 11 to 4. Diadumenos, 100 to 7, was second, and Dan Russell, 100 to 9, third.

A lot of public money was on the winner and the result was received enthusiastically.

FRED TYLER WILL PLAY WITH NEWARK

Newark Internationals Assume Provisions of Tyler's Contract—McAllester Given Release.

(By Daily News Leased Wire.)

ROCHESTER, N. Y., April 21.—The Rochester Internationals announced today that the Newark club of that league has assumed the provisions of the contract of Catcsher Fred Tyler, who came here from the Boston Nationals on an optional agreement. Catcher William McAllester was given his unconditional release.

EDDIE DURNAN RECEIVES CHALLENGE FROM HAGNEY

(By Daily News Leased Wire.)

TORONTO, April 21.—Eddie Durnan of this city, professional sculling champion of the United States and Canada, received a letter yesterday from F. S. Hagney of Sydney, Australia, who is now in New York, asking for a match here this season.

Hagney claims to have plenty of backing and Durnan replied last night that he was willing to meet the Australian here on any reasonable terms. Durnan's interests are being looked after by Jimmy Rice of New York, the former Toronto oarsman, who is now coaching the Columbia university crew.

NATIONAL LEAGUE.

PHILLIES WIN SIX STRAIGHT

Make Clean Sweep of New York Series—Cincinnati Ousts Boston From Second Place.

League Standing.

	Won	Lost	P.C.
Philadelphia	6	0	1.000
Cincinnati	4	2	.667
Boston	4	3	.571
Chicago	4	3	.571
Pittsburg	3	3	.500
New York	2	5	.285
Brooklyn	2	6	.250
St. Louis	2	6	.250

(By Daily News Leased Wire.)

NEW YORK, April 21.—The Phillies made a clean sweep of their series with New York, winning today's game by a score of 6 to 1. It was the sixth straight victory for Philadelphia and the fifth consecutive defeat for the Giants.

	R.	H.	E.
Philadelphia	6	5	0
New York	1	2	2

Batteries—Chalmers and Killifer; Perritt, Stroud, Fromme and Smith.

BOSTON, Mass., April 21.—After winning four games of the series from the Trolly Dodgers the Braves lost today's game, 8 to 4.

	R.	H.	E.
Brooklyn	8	13	4
Boston	4	7	2

Batteries—Aitchison, S. Smith and Mygand, McCarty; Crutcher, Cochran, James, Luque and Gowdy.

CINCINNATI, Ohio, April 21.—Leach's single, his steal of second, an out by Herzog and a sacrifice fly by Killifer that scored Leach proved the deciding factors in today's short game with the Cardinals and Cincinnati won, 1 to 0.

	R.	H.	E.
St. Louis	0	3	0
Cincinnati	1	2	0

Batteries—Griner and Snyder; Ames and Clark. (Called last half of fifth; rain).

CHICAGO, April 21.—Pittsburg-Chicago, game postponed; rain.

NORTHWESTERN LEAGUE

League Standing.

	Won	Lost	P.C.
Tacoma	2	0	1.000
Aberdeen	1	1	.500
Spokane	1	1	.500
Vancouver	1	1	.500
Victoria	1	1	.500
Seattle	0	2	.000

	R.	H.	E.
Spokane	1	8	3
Aberdeen	7	11	2

Batteries—Fisk, Miller and Brennegan; Hughes and Lewis.

	R.	H.	E.
Vancouver	5	8	2
Victoria	2	8	1

Batteries—Colwell and Cheek, Brottem; Raleigh and Haworth.

	R.	H.	E.
Seattle	3	9	1
Tacoma	4	6	0

Batteries—Kelly, Rose and Cadman; Peterson and Shea.

AMERICAN ASSOCIATION.

	R.	H.	E.
Columbus	0	6	2
Indianapolis	4	8	2

	R.	H.	E.
Cleveland	9	10	2
Louisville	4	7	1

	R.	H.	E.
Kansas City	5	11	1
Minneapolis	8	12	0

	R.	H.	E.
Milwaukee	3	10	6
St. Paul	9	10	1

BRITISH FOOTBALL

(Canadian Associated Press Cable.)

LONDON, April 21.—First league football:

Burnley 2, Oldham 1.

SPORTING NOTES.

The Vancouver Northwestern league club has been cut to 15 players.

Hannes Kolemainen, one of the best Marathon runners in the business, may have to have one of his legs amputated.

The time for the All-Alaska sweepstakes for dog teams, won by Zepalla, is about 4½ hours slower than the record.

The Vancouver Island boxing championships resulted in four wins for the Vancouver Island Amateur Athletic club and three wi s for H.M.C.S. Rainbow.

Columbia university swimmers defeated the Pennsylvania swimmers by a score of 29-24 and by so doing made another triple tie with Yale for the championship.

The following dope would be a great find for a cigarette advertising man: Rather than stop smoking cigarettes Artie Hoffman quit a $7000 job with the Brooklyn Federals.

John D. Rockefeller has given the use of three acres of land to the Poconto Hills Athletic club for baseball purposes, and will assist in building a diamond and grandstand on the field.

Art Warwick, clever home player of the Torontos, has made a hit at Harvard university, where he is coaching the lacrosse team. He may be offered a permanent position with Harvard as lacrosse and hockey coach.

ADDITIONAL SPORT ON PAGE SIX.

Our Three Day Sale
CLOSES TODAY--BE EARLY

PRINTS AND GINGHAMS
A choice selection of Imported Prints and Ginghams. Regular 15c. Sale Price 10½c

CHILDREN'S ROMPERS
In Wash Ginghams, Galateas and Crepes:
Regular 65c value for 49c
Regular 90c value for 69c
Regular $1.00 value for 79c
These will appeal to the mothers.

HOUSE DRESSES
WITH CAPS AND APRONS
Cheap at $1.25. Now 95c

BOATING CUSHION COVERS
Made of Washable Cretonne. Regular 65c value. Sale Price 35c
Only Two Dozen in the Lot.

LADIES' COTTON VESTS
Short sleeves and sleeveless. A leader, 2 for 25c and ..... 2 for 35c
These will not last long.

A MILLINERY SACRIFICE
Eighteen beautiful Hats, every one a little gem. Regular values, $5.00 to $10.00.
Sale Price ..... $2.95 to $6.95
Surely a time for quick action.

READY-TO-WEAR BARGAINS

LADIES' COATS
Fifteen only, beautiful and stylish garments. Reduced 25 per Cent.

LADIES' SUITS
Our line of $20.00 Suits, which have proved themselves of exceptional value.
On Sale for Three Days at $14.95

A COLLECTION OF HIGH GRADE SUITS
Values up to $25.00 and $30.00
To Clear at $7.50
These Suits are last year's models but are worthy of your examination.

THIS IS A CASE WHERE IT IS WISE TO FOLLOW THE CROWDS

SMILLIE & WEIR
LADIES' WEAR SPECIALISTS

Markets - Mining - Finance

NEW YORK TRADING OVER MILLION SHARES

Bond Sales Exceed Seven and Half Million Dollars—Exchange Has Dull Periods.

NEW YORK, April 21.—The most notable feature of today's irregular stock market was its frequent periods of dullness, in striking contrast to the recent feverish sessions Despite the apparent falling off in business, however, the transactions again exceeded 1,000,000 shares for the seventh consecutive full session. On the surface there were undoubted signs that what is vaguely known as the substantial interests, including a large proportion of the professional element, had renewed operations on the selling side under cover of spasmodic gains in the specialties. Rock Island was once more a disturbing feature, declining below its minimum price of the previous session and constituting one of the most active issues in the list.

Heaviness in this stock found immediate reflection in the southwestern group of railroads, which fell 3 to 6 points, presumably on apprehension that these properties might be handicapped in their impending readjustments.

London reflected a buoyant tone for American securities but that did not prevent further selling for foreign account here. Other developments touching upon the foreign situation included weakness in German exchange and easier tendencies in remittances to Rome.

Trading in bonds market a high record for more than a year. A considerable part of the day's business was in New York Central debenture 6s at a further advance. Total sales, par value, $7,550,000.

KILBANE-MANDOT MILL OFF

NEW ORLEANS, La., April 21.—The match between Johnny Kilbane, featherweight champion, and Joe Mandot, lightweight, set for May 3, has been called off.

LARSON'S PETS DEFEATED IN SECOND LEAGUE GAME

In the second junior city baseball league game played at the recreation grounds yesterday afternoon the All-Stars defeated Larson's pets by a score of 19-16. The high score was the result of heavy hitting on the part of both the teams. The lineups:

All-Stars—L. Hall, c.; I. Hall, p.; Wilkinson, 1b.; Middleton, 2b.; Ratcliffe, s.s.; Forrester, 3b.; Philips, l.f.; Blackwood, c.f.; Bishop, r.f.

Larson's Pets—Schermerhorn, c.; Notman, p.; Philbert, 1b.; Larson, 2b.; Anderson, s.s.; Dill, 3b.; Carrie, l.f.; Thurman, c.f; Larson, rf.

JAPANESE DISCIPLINE SPLENDID AT TSING-TAU

Gen. Barnardiston, who commanded the British troops at Tsing-Tau, gave an interesting account of the operations at a meeting of the Friends of the Poor held in London recently.

Tsing-Tau, he said, was one of the strongest infantry redoubts he had ever seen, but the Germans understood quite well that it could never withstand heavy siege artillery. The Japanese army impressed him as an excellent fighting machine, thoroughly well disciplined, and yet possessed of ample initiative. When they entered Tsing-Tau the Japanese was very evident from the fact that there was no looting. Their commander-in-chief would not have anything of the sort and he took very effective measures to stop it. He showed in every way his desire to conduct every operation in the most correct way and in accordance with The Hague conventions and he behaved in a most chivalrous way to his prisoners before they went to Japan. The Japanese co-operated with the British in the most loyal way.

"There is the greatest possible admiration in Japan for Great Britain," added Gen. Barnardiston. "The enthusiasm with which my staff officers and I were received was perfectly extraordinary. In Japan the alliance means a great deal to everybody, because they realize that as long as Japan and England are friends in the Far East there will be peace in the Far East and that is what they want."

"Why do all the women wear their summer straw hats during the bleak winter weather?"

"Ho, that's easy. So they can put on their fur and velvet ones in the heat of July and August."

GRANBY WILL RUN EIGHT FURNACES

Last One to Be Blown in This Week—More Rumors of Mother Lode

The Granby company blew in another furnace at Grand Forks on Monday. This makes the seventh furnace now in use at the Granby. The eighth is being repaired and will be blown in some time this week, it is said.

Rumor again has it that the Granby has taken over the Mother Lode at Greenwood.

PRODUCE.

MONTREAL PROVISIONS.

MONTREAL, April 21—Cheese: Finest westerns 17¾; casterns, 17 at ¼.

Butter: Choicest creamery, 35½ at 36; seconds, 34 at ½.

Eggs: Fresh, 22 at 23; selected, 25.

Pork: Heavy Canada short mess, 28; short cut backs, 27½.

METALS.

Copper Firm at 17.75.

NEW YORK, April 21.—Lead, 4.20; London, £20 12s 6d; spelter strong, 11.75 at 12.75; London, £49.

Copper, firm; electrolytic, 17.75; casting, 17.25.

At London: Spot copper, £77 12s 6d; futures, £78 7s 6d.

Bar silver, 50½.

At London: Silver, 23 13-16.

At St. Louis: Lead, 4.10.

At Montreal: Lead, 5.21.

GRAIN.

CLOSING GRAIN PRICES.

WINNIPEG, April 21—Wheat, close: May, $1.59⅛; July, $1.58½.

Oats: May, 65⅝; July, 65½.

Flax: May, $1.80⅛; July, $1.84; Oct., $1.87½.

Minneapolis: Wheat: May, $1.55¼; July, $1.51⅞; Sept., $1.22⅝.

Chicago: Wheat: May, $1.61; July, $1.35½; Sept., $1.23.

"Be observant, my son," said Willie's father. "Cultivate the habit of seeing and you will be a successful man."

"Yes," added his uncle, "don't go through the world blindly. Learn to use your eyes."

"Little boys who are observing know a great deal more than those who are not," his aunt put in. Willie took the advice to heart. Next day he informed his mother that he had been observing things. "Uncle's got a gun hidden in his trunk," he said. "Aunt Jane's got an extra set of teeth in her drawer, and father's got a pack of cards behind the books in his desk."

MONTREAL STOCK MARKET TAKES QUIET ASPECT

(By Daily News Leased Wire.)

MONREAL, April 21.—After two weeks of excited trading the local stock market assumed a quieter aspect today. The volume of business, which had reached a maximum for the movement on Monday and contracted rather sharply on Tuesday, showed some further contraction today, the turnover exclusive of mining stock being 5909.

A slackening in the demand for stocks, however, developed no sign of weakness. Profit taking sales by early buyers on the rise were well absorbed at small recessions in stocks like Iron, Toronto Rails and Textile while in others the demand was sufficient to hold prices firm and a fair number of issues closed with gains. Montreal Power held firm throughout the day at 228 and closed unchanged. In broken lots Shawinigan sold at a new high of 127. Cedar Rapids in the unlisted department rose a fraction to 64½ and closed 65 bid.

A strong feature in the industrial situation of the market was Dominion Bridge, which rose to a new high of 116½. The other features among war stock was an erratic movement in Canadian Car, which on Tuesday sold down in broken lots to 65, against a high of 75 yesterday.

This morning the stock was offered down steadily to 61 before a board lot changed hands. The absorption of 200 shares at that level lightened the pressure and under brisk demand the price recovered to 70.

All but one point of the recovery was retained and the close was steady at 69 bid.

DONALDSON LINE
Large Twin-Screw Steamers.
Sailings to and from Europe.
REDUCTION CABIN RATE
ALL STEAMERS
From Montreal— From Glasgow—
May 15...CASSANDRA...April 30
June 9.....ATHENIA.....May 26
June 16 ..CASSANDRA ...June 1
Full information from any S.S. or R.R. agent or H. E. Lidman, General Agent.
Vancouver, 531 Granville Street.
Winnipeg, 349 Main Street.

There is no habit more easily formed than the habit of saving. If you have not already acquired the habit do so now by opening a savings account.
One dollar opens an account in our Savings Department.
Established 1875.
Head Office, Toronto, Ont.
Capital (paid up) ..$7,000,000
Reserve Fund $7,000,000
Peleg Howland, President
Elias Rogers, Vice-President
Edward Hay, Gen. Manager.
Nelson Branch
J. H. D. Benson, Manager.
IMPERIAL BANK OF CANADA

The Consolidated Mining and Smelting Co. of Canada, Limited
Offices, Smelting and Refining Department
TRAIL, BRITISH COLUMBIA.
SMELTERS AND REFINERS
Purchasers of Gold, Silver, Copper and Lead Ores
TRAIL BRAND PIG LEAD AND BLUESTONE.

THE NELSON IRON WORKS, Limited
PARTIAL LIST OF SECOND-HAND MACHINERY FOR SALE
ENGINES
1 100 h.p. High Speed Ball.
1 13 x 18 90 h.p. Slide Valve.
1 12 x 16 75 h.p. Slide Valve.
1 40 h.p. A. C. Motor, 2,000 volts.
1 8 x 10 Mine Hoist.
1 4½ x 2¾ x 4 Duplex Pump.
1 No. 3 Centrifugal Pump.
1 6 x 24 Surfacer and Matcher.
1 20 h.p. Vertical Boiler.
1 No. 1 Simplex Ore Crusher.
1 Small Gates Crusher.
1 Gates' Grinder.
Several large Gyratory Crushers.
1 Hydraulic Elevator.
AND MUCH OTHER MATERIAL—SEND US YOUR INQUIRIES

BUTTER

FRESH LOCAL BUTTER
No. 1 Quality.
Lb. 38c

FANCY CREAMERY BUTTER
2 lbs. 85c

THAMES VALLEY BUTTER
Fresh shipment by today's refrigerator.
Lb. 45c

OUR
New Laid Eggs
Come to us from small poultry ranchers in small lots and can be relied on as strictly new laid.
Dozen 30c

The first of our Wednesday half holidays start on Wednesday, May 5th.

Bell Trading Co.
BAKER STREET
The Home of Good Groceries

HOTEL ARRIVALS OF A DAY

THE HUME
A la Carte, Table d'Hote
George Benwell, Prop.
Special Daily Lunch, 35c

HUME—Mrs. W. Gage and daughter, Castlegar; R. O. Grimes, A. G. McKinney, Vancouver; Mrs. C. Archibald, Salmo; A. Sullivan, Victoria; J. R. Campbell, Montreal; M. E. Bastson, Edmonton; T. Lloyd, Mr. and Mrs. Richardson, Mrs. H. E. Ewart, Mr. E. A. Crease, Mr. Boles, City; Fritz Sick, Lethbridge; W. A. Moody, W. A. Allan, Vancouver; W. Newton, J. C. Readey, Victoria; T. Lloyd, Coleman

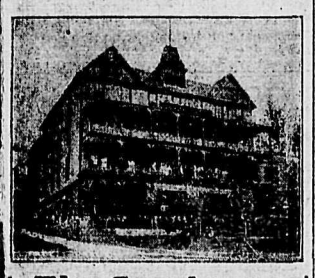

The Strathcona
James Marshall, Prop.

STRATHCONA — W. J. Turner, Castlegar; W. R. Maclean, D. G. Kurtz, R. M. McQuarrie, W. O. Miller, Harry Wright, Nelson; F. B. Wilson, Second Relief mine; R. G. Holmes, Denver, Colo.; W. W. Bennett, Bonnington; C. H. Weir, Toronto; Mrs. M. M. McCormack, Miss M. S. Kootendicck

Queen's Hotel
Steam Heat in Every Room
Business Lunch, 35c.
Rates: $1.50 and $2.00 Day

QUEENS—Mrs. A. J. Blaney, Vancouver; D. A. Middlemass, Rosk island; Joe Perry, City; Mrs. Grammell, Mrs. L. Raycroft, Kaslo; H. McLaren, J. T. Matthews, Salmo.

New Grand Hotel
Best Place in Town.
$1.00 a day up.

"Papa, are those two long things sticking out of the wild hog's mouth his tushes?"
"No, my son. One of them is his tush."

WHY ACID STOMACHS ARE DANGEROUS

Acid in the stomach is dangerous and frequently fatal, because acid from its corrosive nature has a natural tendency to destroy the mucous lining of the stomach itself. No one intentionally swallows hydrochloric acid, but it is often present in large quantities as the result of food fermentation in the stomach resulting from the chemical action, which so frequently follows the eating of the daintiest and most tasty foods or the indulgence in any form of alcoholic stimulants, including beer, wine, liqueurs, etc. This fermentation causes pain, uneasiness and discomfort because of the acid, which burns like a red-hot iron, and the formation of gas which distends the stomach, causing shortness of breath and palpitation of the heart. The trouble being entirely due to the unnatural condition of stomach contents, and not in any way to the fault of the stomach itself, physicians have adopted with marvellous success the plan of neutralizing the acid and stopping the fermentation by means of one teaspoonful of simple bisurated magnesia taken in a little water immediately after eating or whenever discomfort is felt. The immediate relief following the use of bisurated magnesia is striking proof of the contention of medical men that failure to digest food properly is almost invariably due to the acid condition of food contents and in no way the fault of the stomach or vital organs.

MEN!

The Shoes for the new season are ready for your choosing.

Any Particular Good Thing in a Shoe
that you may be wanting, you are right sure to find here.

Our Men's Shoes
come to us from the Makers that best know how—Lace, Button or Blucher in High or Low Cut Models.

R. Andrew & Co.
Leaders in Foot Fashion.

A pair of $5.00 Shoes given away free each week. Lucky number last week 2470.

TONE UP YOUR SYSTEM

This is the time of the year when a great many people require a tonic for their health's sake. Some resort to medicine and the doctor's advice, while others desire a much-needed rest.

For the benefit of those who are seeking relaxation from work and worry we invite you to The Springs. The medicinal value of the waters are unrivalled and will put you in shape to resume your labors, whatever they may be. Every care and comfort will be given you during your stay at the Sanitarium.

Come and be convinced.

Rates: $12 and $15 per week, or $2 per day and upwards.

Halcyon Hot Springs Sanitarium
WM. BOYD, Proprietor.
Halcyon Arrow Lakes

Madden House
E. C. CLARKE
Cor. Baker and Ward Sts., Nelson

MADDEN—George Reid,; L. Sharp, Spokane; D. McBenny, Salmo; A. Croket, Miss D. O. Croket, Winnipeg.

Nelson House
European Plan
W. A. WARD, Proprietor
CAFE—Open Day and Night—BAR
Merchants' Lunch 12 to 2
Phone 97 P.O. Box 597

NELSON—P. D. Lennan, Vancouver; C. A. Conden, Winlaw; W. J. Vradenburg, Grand Forks; G. B. Bell, Passmore; E. E. Smith, Ray Goker, Marcus; L. M. Kennedy, T. O'Gordon, Ruby Creek.

Arrow Lake Hotel
EDGEWOOD, B. C.
Where natural conditions make things so enjoyable.

ARROW LAKES HOTEL—Dr. Macpherson, Nakusp; Mrs. Ennest, Fire Valley; Charles Montgomery, Miss Montgomery, Percy Coates, Edgewood; W. Newton, J. C. Readey Victoria; Charles Longhurst, Nelson.

Hotel Castlegar
Castlegar, B.C. W. H. Gage, Prop.
All modern. First class accommodation for drummers. Rossland to Nelson train stops daily for dinner. Boundary train leaves at 9:10 o'clock Monday, Wednesday and Friday.

ROSSLAND HOTELS

The Hotel Allan
Comfortable Rooms—Splendid Table.
SMITH & BELTON, Proprietors.

HOTEL ALLAN—H. M. Genin, Danville; A. Rubins, E. Wilson, Vancouver; A. G. Carpenter, S. A. Williams, Nelson; J. M. Doyle, Calgary; J. A. Kenny, E. H. Sadler, W. Harkness, A. R. Kilby, Nelson; J. B. Tiffany, John W. Newman, H. Mushan, Vancouver; J. W. Turnbull, Trail.

Kootenay and Boundary

NOTICE TO CORRESPONDENTS

Correspondence forwarded to The Daily News office, whether in sealed or unsealed envelopes must in addition to the regular postage bear the war stamp tax of 1 cent.

Some misunderstanding has arisen on this point but it is stated definitely that circular rates will not apply in the case of correspondence.

CRANBROOK SOLDIER TELLS OF RIFLE FIRE

When Bullets Came Thick They Speeded up Their Machines and Escaped.

S. L. Williams of Cranbrook who enlisted with the first contingent writes home to a friend describing his "first taste of fire."

"We left the trenches to go to the reserve trenches and it began to snow and blow. I got soaked to the skin and was very tired cycling against the wind. We got to the guard house and I was detailed to be one of a patrol on a road just back of the main front. By this time it had cleared and the moon was up. In one place we had to go we were about 400 yards from the trenches. As we came along they got busy. Snipers, I presume. Of course the first few made us duck our heads and we speeded up a little. We came upon the rest of our boys digging trenches and we got our first casualty there. One man was hit through the stomach and he died later, according to the papers. On this part of the road we always got a reception in the way of bullets until one time they let us have it with a machine gun; but by that time we were used to it and nearly always it was pure luck if they hit us at night. They were a little late with the machine gun as at the first shot we all landed in the ditch and the bullets went overhead.

"After that we had to examine a farm house and in crossing the fields they let us have it good and proper. Still most of these shots went wild. One hit near me and the mud hit my hat and almost knocked it off. We would very much liked to have got a chance but it was impossible to fire back at an enemy you could not see. We got home about midnight and next night went trench digging.

"Nothing very exciting happened except a few stray bullets came near us. On the fourth night there were some civilians helping us to dig tronches and I with two or three others were on the parapet talking to some of the (name deleted by censor) and one of these civies keels over just about the time a bullet had given us a surprise by coming close to us. It turned out that one of these civilians had got hit in the chest. It rather surprised us all but I think he will get over it.

"This was my first experience of rifle fire. In another letter I will tell you about our baptism of shell fire.

"I will close now. If you could send me an occasional copy of The Daily News it would be appreciated.

COLUMBIA GARDENS SCHOOL IS IMPROVED

COLUMBIA GARDENS, B. C., April 21.—The trustees of the school are having new seats installed and the yard cleaned up and plowed and sown with Dutch clover and blue grass. They are putting up a flag pole. The school yard is being cleared by Mr Dunton and the inside work is being done by Mr. Pipkin.

There is quite a large bush fire here. The road foreman gave orders for some brush to be burned and the fire got away. They worked up till 12 o'clock last night and it is still burning. It is on both sides of the road.

There are about 15 men working on the roads here.

MOYIE PEOPLE WILL MAKE HOME IN NELSON

MOYIE, B. C., April 21.—On Sunday Mr. and Mrs. M. Bonner left for Spokane, where his brother was dangerously ill from neumonia. They returned Tuesday.

Mr. Stagg, who left some months ago to enlist for the front in England, returned on Sunday for a brief visit to his friends and left on Monday.

Mrs. J. W. Fitch has returned from a visit to her sister, Mrs. E. A. Hill of Cranbrook.

On Monday a farewell dance was given in Miners' Union hall in honor of Mr. and Mrs. M. Martin, Miss Irene Vincent and Mrs. Hutt. Mr. Martin and family left for Nelson on Tuesday, where they will make their home, and Mrs. Hutt went to join E. L. Hutt at Ainsworth.

PLANS FOR LOCAL RELIEF PROGRESS AT ROSSLAND

ROSSLAND, B. C., April 21.—The committee of the Royal Neighbors of America in charge of the home cooking sale to be held on Saturday report successful progress. The women are asked to send their contributions early. The proceeds will be given to local relief.

Robert Kirkup, who has been visiting the city for the past two weeks, left for his home in Alberni this morning.

The city band will give a dance on May 3 in Miners' Union hall.

Rossland Hive L. O. T. M. is making big preparations for conferring the second degree on a large class of candidates on Thursday evening. As each member is privileged to invite a woman friend a large crowd is anticipated.

M. S. Middleton went to Trail this morning.

Mr. and Mrs. J. Craig motored up from Trail today.

J. White of Trail is in the city.

The I. O. O. F. will attend the Methodist church in a body next Sunday evening.

The city school teachers have taken over Tuesday night to work at the Red Cross rooms. There was a good turn out last evening and Mrs. J. C. Robson served a delightful supper.

Our Anniversary Sale
IS A RECORD BREAKER

The first two days of the BIG SALE far exceeded our expectations. Many lines were completely cleared out the first day, but these have been replaced by others, in most cases better bargains than ever. If you have not been in yet COME TODAY. There are many saving chances here that will surprise you.

Suits up to $25.00 for $10.00
All have silk-lined coats and plain tailored or fancy skirts. Materials are finest Serges or fancy Worsteds, all colors.
Regular Values up to $25.00
ANNIVERSARY SALE PRICE $10.00

LADIES' SKIRTS
Values up to $13.50 for $4.95
Fifty ladies' Skirts in serges and fancy weaves, including plaids, checks and stripes. Colors, navy, tan, grey, fawn and green. All sizes.
Regular Values up to $13.50
ANNIVERSARY SALE PRICE $4.95

$2.25 UNDERSKIRTS at $1.50
Good quality English taffetas, pleated flounces with adjustable waist band, all sizes in stock.
Regular Value $2.25
ANNIVERSARY SALE PRICE $1.50

House Dresses at $1.25
Good washing Chambrays in stripes, also figured Prints in light and dark colors. All sizes.
Regularly Sold for $1.75
ANNIVERSARY SALE PRICE $1.25

Children's Wash Dresses at 75c
Made of good Scotch Gingham, in plain colors with collars and cuffs of fancy flowered muslins. Sizes 4 to 12 years.
Regular $1.00 Quality
ANNIVERSARY SALE PRICE ..... .75

WHITE UNDERSKIRTS at 95c
Good English Cambric. Some have flounces trimmed with lace and insertion, others have wide embroidery flounces.
ANNIVERSARY SALE PRICE ..... .95

LADIES' DRAWERS at 35c
Fine Cambric, with flounces having rows of stitching.
ANNIVERSARY SALE PRICE ..... .35

WOMEN'S COMBINATIONS at 95c
Good fine Cambric, trimmed with Torchon lace. All sizes in stock.
ANNIVERSARY SALE PRICE ..... .95

LADIES' GOWNS at $1.00
Fine soft-finished Cambric, pull-over style, with embroidery trimming at neck and sleeves.
ANNIVERSARY SALE PRICE $1.00

BOYS' CLOTHING
Reduced 25 Per Cent.
All Lines of Boys' Suits and Odd Pants are included in this sale. Made double-breasted or Norfolk styles, with full bloomer pants. Materials best imported Tweeds and Serges. Sizes 3 to 15 years.
Regular Values, $4.50 to $13.50
ANNIVERSARY SALE PRICE ... $3.45 to $10.00

BOYS' ODD PANTS
Serge or Tweed, Bloomer style, sizes 6 to 15 years.
Regular Prices, $1.50 to $3.75
ANNIVERSARY SALE PRICE ..... $1.15 to $2.90

Buy Hosiery at these Prices and Save Money
LADIES' LISLE HOSE 3 Pairs for $1.00
Twenty-five dozen ladies' fine Lisle Hose. Good fast colors, many having silk ankles.
The Regular 45c Kind
ANNIVERSARY SALE PRICE—3 PAIRS FOR ... $1.00

BOYS' COTTON HOSE at 20c
Heavy rib cotton Hose for boys, the sort that wears well, and a good fast color. Sizes 6 to 10
Regular 25c Quality
ANNIVERSARY SALE PRICE ..... .20

CHILDREN'S COATS at $1.00
25 Children's Coats, made of Serges, Cheviots and Worsteds in light and dark colors. Sizes from 4 to 12 years
Regular Values up to $6.00
ANNIVERSARY SALE PRICE $1.00

Extraordinary Staple Bargains
200 Yards SHEETING at 35c
Full bleach heavy weight Sheeting, free from dressing, nice even thread and full two yards wide.
The Kind You Always Pay 45c For
ANNIVERSARY SALE PRICE ..... .35

SHEETS at 75c
Twenty pairs only Hemmed Sheets, ready for use. Good quality soft finish sheeting, size 2 x 2 1-2 yards.
Regular Value, $1.00
ANNIVERSARY SALE PRICE ..... .75

75c Dress Goods at 49c
Three hundred yards Dressgoods in a full range of colors, including tan, navy, Copenhagen and brown, 40 inches wide.
Regular Value, 75c
ANNIVERSARY SALE PRICE ..... .49

MEAGHER & CO.
THE STORE FOR STYLE THE STORE FOR QUALITY

RAPID PROGRESS ON CHURCH BUILDING

Catholics at Trail to Soon Complete Edifice—Other News of City

(Special to The Daily News.)

TRAIL, B. C., April 21.—Good progress is being made with the new Catholic church building. The basement is already finished and the arrangements for the completion of the foundation are well in hand and the frame will be up in a few days. The dimensions are 28 ft. by 48 ft., the ground floor will consist of the priest's residence and the upper one of a good hall for parish meetings.

A number of the members of the congregation are assisting in the erection of the building, which when completed will be fully used for various church purposes.

A meeting was held this evening to discuss matters connected with the organization of a baseball club at the city hall.

The gun club will meet next week as usual as it was not found practicable to hold a meeting today.

Up to April 15 the treasurer of the Trail branch of the Canadian Patriotic society reported having received in donations $3,358.35 and among other items mentioned $1,800 has been handed over to the Belgian relief fund and $600 to the Canadian Patriotic fund.

J. Weir, Nelson, George Trevorron and H. A. Micholson, Rossland, were in the city today.

PRIVATE PROPERTY MUST BE REMOVED

Trail City Council Decides Streets Must Be Free of Encroachment—Other Business

(Special to The Daily News.)

TRAIL, B. C., April 21.—The adjourned meeting of the Trail city council was held Tuesday in the council chambers.

A communication was received regarding school district boundaries from R. J. Clegg and was ordered to be filed.

The question of repairs to the cemetery was referred to the board of works.

In regard to private property to be removed from city streets, it was carried that notice be given that all citizens encroaching on the city streets are required to vacate them within 30 days.

It was decided that the city assessor should be granted an extension of time to return the assessment roll for 1915 to the city council until April 26.

Several water applications were granted and a number of others referred to the fire, water and light committee.

In reference to complaints about buildings on Cedar avenue, it was agreed that this matter be left in the hands of the health and relief committee with power to act.

The following accounts were ordered to be paid: S. C. Johnson & Co., $3.83; R. J. Campbell, $7.40; telephone company, $9; Consolidated Mining & Smelting Company, Limited, $93.50; petty cash, $25.65; F. W. Warren, $20.10; light account, $3.75; total, $163.23.

The question of the purchase of a milk tester for the medical health officer was referred to the health and relief committee for report.

(Additional Kootenay and Boundary News on Page Six.)

$250,000.00---One Quarter of a Million
is what our plant cost us. We incurred this large expenditure because we wanted the best and most modern machinery that money could buy. We are following the same principle in the purchase of the material used in the manufacture of

Fernie Beer

It is quality that counts and we only buy the best, regardless of price. When you drink Fernie Beer, you drink the beverage of Quality. It's Sparkling, Pure, Snappy.

ASK FOR IT

Mutz Fernie

GENERAL HUGHES WILL INSPECT CANADIAN TROOPS

(By Daily News Leased Wire.)

OTTAWA, April 21.—Major-Gen. Hughes left tonight for Kingston and Toronto to inspect the volunteers in training there. The minister will return to the capital on Saturday.

YOUR EGGS CAN BE DISPOSED OF BY USING A WANT AD

The Daily News

Published every morning except Sunday by The News Publishing Company, Limited, Nelson, B.C., Canada.

ROBB SUTHERLAND,
Editor and Manager.

Business letters should be addressed and cheques and money orders made payable to The News Publishing Company, Limited, and in no case to individual members of the staff.

Advertising rate cards and sworn detailed statements of circulation mailed on request, or may be seen at the office of any advertising agency recognized by the Canadian Press Association.

Subscription rates 50 cents per month; $2.50 for six months; $5 per year.

THURSDAY, APRIL 22, 1915

NO EQUIPMENT AVAILABLE FOR NEW MILITIA UNITS.

It was announced at Ottawa some months ago that owing to the demand for equipment for troops which are being prepared for service overseas supplies would not be available for new units of the regular Canadian militia, such as the 107th regiment recently formed in East Kootenay.

It is obvious that while Canadian war munition factories are extended to their utmost capacity to produce supplies for use in the training of volunteers or in the battle-line it would be inadvisable to reduce the amount available for the actual work of war by equipping new militia regiments.

When the recruiting commences for the new Kootenay and Boundary battalion men who desire to join the fighting forces of the Empire will have their opportunity to enlist for the front, whether they are then attached to a militia unit or not. By the time the British war office is able to make provision in Europe for the next contingent from this district the men will have undergone the preliminary training course which is carried out on this side of the Atlantic and will have been fully supplied with all equipment.

A LEADER WHO WILL NOT CONDONE WRONG-DOING.

When two members of his party were shown to have had irregular dealings in connection with the purchase of war supplies Sir Robert Borden without any evasion or equivocation pronounced judgment upon them.

When Hon. Frank Oliver was shown to have pocketed royalties on mineral rights which he knew belonged to the country Sir Wilfrid Laurier remained silent and other members of his party attempted by feeble arguments to justify the action of the ex-minister. When the private business headed by Mr. Oliver was shown to have benefitted, while the former minister was in charge of the department of the interior, from an investment of $15,000 by the Grand Trunk Pacific railway the same week attempts at defense were made. Liberal apologists also have not hesitated to defend Mr. Oliver's success in obtaining through irregular means a block of land worth $71,460.

Sir Robert Borden has been vigorous and prompt in condemning wrong within his own party and in preventing its reoccurrence. Sir Wilfrid Laurier while in power and in opposition has remained silent or has attempted to defend those of his party against whom the evidence of greater guilt has been stronger. Against the personal integrity of neither leader has a charge been made, but Sir Robert has proved that he possesses the strength of character which will not condone wrong-doing, no matter where he may find it, or allow it to continue.

NOW IS THE TIME TO BUY YOUR OWN HOME.

Opportunities for the purchase of residential property are always most favorable when business along that line is slack. It is during periods such as the present that the man wishing to buy his own home can do so to the best advantage. Smaller initial payments on homes offered on a monthly instalment basis are asked.

There are many families in cities and towns in Kootenay and Boundary who during the past 10 or 15 years have expended sufficient money in rent to pay twice over for the homes in which they have resided.

If they had purchased on the monthly payment plan their expenditure need have been little greater than the amount which has been eaten up by rent and they would now be living on their own properties.

Serious consideration should be given by all renters to the question at this time of purchasing their homes.

GERMANY IS REBUKED BY NOTE OF PRESIDENT WILSON.

President Wilson's reply to Germany's latest protest is almost contemptuous in its kindly courtesy. In places it almost indulges in irony, the irony of a well-wishing friend toward one who has become tiresome by his persistent misunderstanding of the point at issue.

The note, in which the United States stands firmly upon its position, rebukes Germany. Nothing could be more clear or more definite than the intimation that the United States will not permit Germany or any other nation to interfere in the business of Washington and a third party.

President Wilson finds that the language which is employed in Count von Bernstorff's memorandum "is susceptible of being constructed as impugning the good faith of the United States," but the president takes it for granted that no such implication was intended because "you are laboring under certain false impressions." Those false impressions President Wilson, having previously stated that he had hoped the position of his government had been made perfectly clear, proceeds to state again. He does not blame Germany; he takes more an attitude of sorrow that it seems unable to understand.

Germany is entitled to take what comfort it can in the emphasis which the American reply places upon the fact that the government at Washington has insisted upon the right of search by belligerent warships of vessels at sea as a necessary safeguard against mistakes as to identity and cargo. The kaiser's submarines have persistently repudiated that principle of international law.

The silver bullets of Great Britain, the golden grain of Canada and the sterling spirit of the gallant soldiers of the Empire form a victory-winning trio.

The announcement from Victoria of the sale of a tract of timber and of the increase in interest in the industry is one of the signs of improved business.

Another blow to German kultur. When it comes to writing notes Professor Wilson has no difficulty in "putting it all over" Herr Professor Bernstorff.

If it is true that the Hungarian chamber has refused to pass a war vote the breaking up of the dual monarchy or the conclusion of a separate peace may be nearer than it was believed. Italy's almost furious activity just at this time may be significant.

While Great Britain has in the firing line the largest number of soldiers it has ever placed in the field and has at least thrice as many more in arms preparing for the fray, it has been able to maintain at the necessary strength the forces which are defending the farthest points of the Empire. The mullah who raided the Peshawur valley in India met with no more success than rebels who attempted to cause trouble on one of the frontiers of Africa.

Col. Roosevelt says that the efforts of the American Women's Peace society to bring the European war to an end at this time are "silly, base, noxious, futile, cowardly, illogical, weak-minded, hypocritical, evil and hysterical." And curiously enough Mrs. Pankhurst agrees with him, if some of her recent utterances are a true indication of her thoughts. A Chicago feminist has replied to Col. Roosevelt with the retort that he is a "barbarian" and that the "day of the big stick has passed." The ex-president apparently wishes to see the Prussian big sword also thrown into the discard and believes that object can only be accomplished if the war continues until German militarism has been completely crushed.

THE WEATHER.

	Max.	Min.
Nelson	28	62
Dawson	30	56
Victoria	42	66
Kamloops	42	65
Prince Albert	36	44
Winnipeg	46	82
Parry Sound	34	60
Toronto	34	51
Montreal	30	50
St. John	32	44
Prince Rupert	40	52
Vancouver	36	56
Edmonton	38	56
Moose Jaw	38	56
Port Arthur	28	50
London	36	60
Ottawa	30	52
Quebec	24	50
Halifax	40	50

COLD STORAGE.

Weary Waddles—Wot's a neglige shirt, Mike?

Meandering Mike—One that ain't been washed for three weeks.

The 5-year-old daughter of a well known humorous writer appeared one morning at the breakfast table with suggestions of a cold beginning to manifest itself.

"Why Kathleen," said her father, "you are a little hoarse."

"Am I?" said Kathleen resentfully. "You said I was a little pig yesterday."

Secretary Daniels apropos of his teetotal navy, said at a Washington luncheon: "The navies of the past were by no means teetotal. It is incredible how much those sea dogs of the past could drink. Why, they even mixed gunpowder with their grog! It is said that Lady Hamilton, at a ball in Naples once nodded toward a rubicund sailor, and said to Lord Nelson: 'That gentleman is from the Arethusa, I believe. But just what is his official capacity?' 'Seven bottles,' Nelson replied."

WHAT THE PRESS IS SAYING.

Where Sport Counts.

Six Ontario men, in a trench at the front, were knocked down by a shell, but escaped unhurt. We knew our rugby and hockey players could stand it.—Montreal Mail.

A Contract.

An average of about $10,000 a week for five or six weeks represents Evangelist Billy Sunday's earnings. Compare the career of this ecclesiastical acrobat with the work of the average pastor, patiently doing his Master's work the year through, at a fraction of this amount.—Hamilton Spectator.

A Greater Tragedy.

War is a tragedy because it is the fruit of injustice; peace would be a greater tragedy, if it were a peace made by giving to injustice a world sceptre. Humanity can welcome no conclusion to the present world conflict except that for which the allies are fighting—the complete overthrow of the brutal monstrosity which has taken shape in modern militarized Germany.—Toronto Daily News.

The Tall Hat Doomed.

The war has dealt a heavy blow at the London tall hat. It has slowly but surely been threatened with extinction for the past 20 years, as 10,000 paragraphs testify, and the end may not now be far off. Its going need cause no conspicuous grief; and posterity can see all the tall hat it wants at the London museum, Stafford house, along with the prehistoric "dug-out" from the Thames, the "bustle" and the last of the hansom cabs. In an afternoon's walk along the south side of the Strand I saw only 10 tall hats, and four of these were on the heads of obvious lawyers at the Middle Temple lane. A fifth was worn by a parliamentary reporter on his way to the house of commons, where fashions change more slowly than anywhere else in the world.—London Daily Chronicle.

STEAMER ARRIVALS.

At New York—Themistocles, Piraeus.
At Boston—Carthagenian, Glasgow.
At Rotterdam—Potsdam, New York.

MARBLES IN GERMAN SHELLS; CANADIANS FOUND THEM

Conditions at Front Much More Comfortable Than Expected, Says Lieut.-Col. Maclaren

In a letter received from Lieut.-Col. Maclaren of Ottawa, who is in command of the 2nd battery of the 1st artillery brigade, C. E. F., at the front, some interesting passages occur.

After thanks for six bundles of socks, which he issued to the men, and for tobacco, the latter being accompanied by a hint that the soldiers can always consume more than they receive, Col. Maclaren says:

First Angry Rounds

"Since I wrote you last we have been in action and the battery has fired its first angry rounds at the enemy. That happened when I was at the firing line before I was attached to another battery to get the lay of the land. All new divisions are sent in like that. When I fired I stood in a room in a farm house with the battery 50 yards in front of me and fired from the observations sent to me over the telephone. In the same house I eat and sleep and the men are billeted near at hand.

"We send our servants into the villages near at hand for milk, eggs and butter and bread and other things. The conditions existing at the front are absolutely different from that which I though they would be. They are much more comfortable. Of course a man is on the telephone day and night and is in touch with the infantry all the time so that he can support them whenever he is required.

"Things are very quiet here just at present but they are having lively scraps on our right and left. While we have not yet been put to very many hard tests, I think that any work we have had to do we have done to the satisfaction of the British general. In fact, I think the Canadians have proved of greater value than anticipated.

"One of my old drivers who was in the sixth gun battery, but whom I had to let go when we were formed into the four gun batteries, is now in the fourth battery of this brigade. He was wounded the other day by a piece of shrapnel. He was lying down when the billet was shelled. That was the only casualty we have had in the brigade.

Pale With Excitement

"The other day one of the bombardiers, still pale with excitement, brought me in a shell which landed a few feet behind him near the battery. He immediately dug it up, as it had gone blind, that is, had not exploded, and requested to be allowed to keep it as a souvenir. I found another chap one day splitting a blind shell open with an axe. I had to stop that as it was too dangerous and too many standing around watching the operation. A great many of the German shells do not explode but go blind; some of them we have found full of marbles. You are apt to become a fatalist in this country.

Healthy

"We are all as healthy as can be. Some of the men have improved in appearance 100 per cent. since joining. The Canadians in the trenches often sing at night and when they do the Germans often do likewise and they have a regular concert, but the concert always ends when the Canadians sing 'Rule Britannia.' That is the signal for the Germans to open up with rifles, machine guns and trench bombs. They seem to be rather sensitive on the subject of the navy.

"Today being Sunday, we were not in action, though we usually are on all other days. At noon today the G—— dropped about eight shells into a village about 1,000 yards in our rear. I think they were trying for the church. I don't think they have found us yet.

"Our first draft (recruits) came in yesterday to replace some of our men who were sick. I was president of a court martial and tried three cases in three hours. We don't waste much time when in the field.

U.S. STANDS FIRM IN ITS POSITION

(Continued from Page One.)

ambassador is "laboring under certain false impressions."

It is then declared that while the relations of the United States with anyone of the belligerents "cannot wisely be made a subject of a discussion with a third government," such correspondence between the United States and the allies as has been published shows "the steadfast refusal" of the American government "to acknowledge the right of any belligerent to alter the accepted rules of warfare in so far as they affect the rights and interests of neutrals."

Restates Attitude on Arms.

The attitude of the United States on the question of exportation of arms is restated—namely, that to place an embargo on arms during the progress of a war would be "direct violation of the neutrality of the United States."

The note refers to the spirit of friendship which the United States desires always to manifest toward Germany and its people and concludes with the declaration that the neutrality of the United States is "founded upon the firm basis of conscience and good will."

The communication was delivered by messenger to Count von Bernstorff late today and by mutual arrangement with the Germany embassy the state department made it public tonight. The note:

"Excellency—I have given thoughtful consideration to your excellency's not of April 4, 1915, enclosing a memorandum of the same date in which you discuss the action of this government with regard to trade between the United States and Germany and the attitude of this government with regard to the exportation of arms from the United States to the nations now at war with Germany.

"I must admit that I am somewhat at a loss how to interpret your treatment of these matters. There are many circumstances connected with these important subjects to which I would have expected you to advert but of which you make no mention, and there are other circumstances to which you do refer which I would have supposed to be hardly appropriate for discussion between the government of the United States and the government of Germany.

U. S. Faith Impugned.

"I shall take the liberty therefore of regarding your reference to the course pursued by the government of the United States with regard to interference with the trade from this country such as the government of Great Britain has attempted, as intended merely to illustrate more fully the situation to which you desire to call our attention and not as an invitation to discuss that course. Your long experience in international affairs will have suggested to you these relations of the two government with one another cannot wisely be made a subject of discussion with a third government which cannot be fully informed as to the facts and which cannot be fully cognizant of the reasons for the course pursued. I believe, however, that I am justified in assuming that what you desire to call forth is a frank statement of the position of this government in regard to its obligations as a neutral power. The general attitude and course of policy of this government in the maintenance of its neutrality I am particularly anxious that you should see in their true light. I had hoped that this government's position in there respects had been made abundantly clear, but I am, of course, perfectly willing to state it again. This seems to me the more necessary and desirable, because, I regret to say, the language which you employ in your memorandum is susceptible of being construed as impugning the good faith of the United States in the performance of its duties as a neutral. I take it for granted that no such implication was intended but it is so evident that you are laboring under certain false impressions that I cannot be too explicit in setting forth the facts as they are, when fully reviewed and comprehended.

Has Not Abandoned Rights.

"In the first place this government has at no time and in no manner yielded any one of its rights as a neutral to any one of the present belligerents. It has acknowledged as a matter of course the right to visit and search and the right to apply the rule of contraband of war to articles of commerce. It has, indeed, insisted upon the use and visit and search as an absolutely necessary safeguard against mistaking legal cargoes for illegal. It has admitted also the right of blockade if actually exercised and effectively maintained. These are merely the well known limitations which war places upon neutral commerce on the high seas. But nothing beyond these has it conceded. I call your attention to this, notwithstanding it is already known to all the world as a consequence of the publication of our correspondence with regard to these matters with several of the belligerent nations, because I cannot assume that you have official cognizance of it.

"In the second place this government attempted to secure from the German and British governments mutual concessions with regard to the measures these governments respectively adopted for the interruption of trade on the high seas. This, indeed, not of right but merely exercising the privileges of a sincere friend of both parties and as indicating its impartial good will. The attempt was unsuccessful; but I regret you did not deem it worthy to mention in modification the impressions you expressed. We had hope that this act on our part had shown our spirit in these times of distressing war, as our diplomatic correspondence had shown our steadfast refusal to acknowledge the right of any belligerent to alter the accepted rules of war at sea in so far as they affect the rights and interests of neutrals.

Principle Not Changed.

"In the third place I note with sincere regret that in discussing the sale and exportation of arms by citizens of the United States to the enemies of Germany you seem to be under the impression that it was within the choice of the government of the United States, notwithstanding its professed neutrality and its diligent efforts to maintain it in other particular, to prohibit this trade and that its failure to do so manifested an unfair attitude toward Germany. This government holds, as I believe, you are aware and as it is constrained to hold in view of the present indisputable doctrines of accepted international law, that any change in its own laws of neutrality during the progress of a war which would affect unequally the relations of the United States with the nations at war, would be an unjustifiable departure from the principle of strict neutrality by which it has consistently sought to direct its actions, and I respectfully submit that none of the circumstances urged in your memorandum alter the principle involved. The placing of an embargo on the trade in arms at the present time would constitute such a change and be a violation of the neutrality of the United States. It will, I feel assured, be clear to you that, holding this view and considering itself in honor bound by it, it is out of the question for this government to consider such a course.

Speaks With Frankness.

"I hope that you will realize the spirit in which I am drafting this reply. The friendship between the people of the United States and the people of Germany is so warm and of such long standing, the ties which bind them to one another in amity are so many and strong, that this government feels under a special compulsion to speak with perfect frankness when any occasion arises which seems likely to create any misunderstanding, however slight of temporary, between those who represent the governments of the two countries. It will be a matter of gratification to me if I have removed from your mind any apprehension you may have been under regarding either the policy or the spirit and purposes of the government of the United States. Its neutrality founded upon the firm basis of conscience and good will.

"Accept, excellency the renewed assurances of my highest consideration.

"W. J. BRYAN."

At the German embassy no comment was made upon the note further than a statement that it should be transmitted to the foreign office in Berlin.

RED CROSS NOTES.

Anyone wishing to see the shipment of contributions to headquarters is asked to call at the depot on Saturday between 3 and 5 p.m.

Parcels of old linen have been received from Mrs. Carsley, Mrs. Seaman and Mrs. G. W. McEwen and 50 cents from Mrs. Carsley.

TEST FOR TEA.

The only positive test of good tea is in the cup. "SALADA" tea is all clean, bright, fresh leaves and there is genuine satisfaction in every ounce. So many cheap dusty, old teas are sold for the sake of extra profit that it is necessary to always say "SALADA" to ensure complete satisfaction.

IF YOU HAVE POULTRY FOR SALE TRY A WANT AD

Standard Furniture Company
C. J. CARLSON, Undertaker
Undertakers and Funeral Directors Embalmers
The finest and most up to date undertaking parlors and chapel in interior of B.C. Lady attendant for women and children.
Day Phone 85.
Night Phone 252 and L64

THE Daughters of the Empire WILL HOLD A
Sale of Home Cooking and Fancy Work
AT THE
Strathcona Hotel, Friday
FROM 3 TO 6 O'CLOCK
MUSIC AND TEA

MAGIC BAKING POWDER
CONTAINS NO ALUM
The only well-known medium-priced baking powder made in Canada that does not contain alum (or sodic aluminic sulphate, or sulphate of alumina) and which has all its ingredients plainly stated on the label.
E.W.GILLETT CO.LTD.
TORONTO, ONT.

Select the Wedding Gift
YOU MUST BUY
FROM BIRKS' ILLUSTRATED CATALOGUE
in which scores of select, appropriate lines are shown, representing our
FINE SILVER AND SILVERPLATE WARE,
CUT GLASS,
CUTLERY,
CLOCKS,
LEATHER GOODS and ART GOODS.
All orders sent prepaid at our risk.
BUY YOUR WEDDING GIFTS FROM BIRKS.
Value and Satisfaction Are Assured to You in Every Purchase.
Henry Birks & Sons, Limited
Jewelers and Silversmiths,
VANCOUVER, B.C.

THURMAN'S
Carry a full line of all High-Grade Tobaccos and BBB Pipes. Try a tin of Thurman's Mixture.
THURMAN'S CIGAR STORE

Nelson Steam Laundry
FRENCH DRY CLEANING AND DYEING
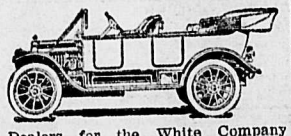
Dealers for the White Company Motor Cars and Trucks. Automobiles for hire any hour day or night—passengers, baggage and light freight.
Nelson Steam Laundry
PAUL NIPOU, Manager
P.O. Box 48 Tel. 146

REMEMBER!
We are Individuality Caterers, therefore we solicit your patronage.
The Hume Barber Shop

THORPE'S DRINKS
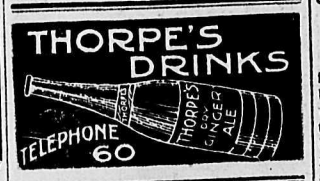

TELEPHONE 60

Bee Supplies
We have just received a large stock of Bee Supplies, made by the best manufacturers in Canada and direct from the factory, consisting of:

Medium Comb Foundation, per lb.	62c
No. 2G Honey Extractors, 9½ x 18, each	$9.00
No. 4G Honey Extractors, 9½ x 18, each	$11.50
Automatic Honey Extractors, 9½ x 18, each	$26.00

Hives, Covers, Bee Escapes, Feeders, Frames, Uncapping Knives, Sections, Swarming Baskets, Bee Veils, Separators, Smokers, Guards, Traps, Cages, Nails, Staples, etc., etc.
WE GUARANTEE THE PRICES RIGHT
Call or write and get your orders in early, so as to get the assortment.
Nelson Hardware Co.
P.O. BOX 1050 NELSON, B.C.

John Burns & Sons General Contractors and Builders
SASH AND DOOR FACTORY. NELSON PLANING MILLS.
VERNON STREET, NELSON, B.C.
Every Description of Building Material Kept in Stock. Estimates Given on Stone, Brick, Concrete and Frame Buildings.
MAIL ORDERS PROMPTLY ATTENDED TO.
BOX 154. PHONE 178.

Business Directory

ASSAYERS.

E. W. WIDDOWSON, ASSAYER AND Chemist. Box A1108, Nelson, B.C. Charges: Gold, silver, copper or lead, $1 each; gold-silver $1.50; silver-lead, $1.50. Other metals on application.

AUCTIONEERS.

C. A. WATERMAN & CO.—Opera blk.

WM. CUTLER AUCTIONEER, BOX 474; phone 18.

GROCERIES.

A. MACDONALD & CO., WHOLESALE Grocers and Provision Merchants. Importers of Teas, Coffees, Spices, Dried Fruits, Staple and Fancy Groceries, Tobaccos, Cigars, Butter, Eggs, Cheese and Packing House Produce. Office and warehouse corner of Front and Hall Sts. P.O. box 1095; telephones 28 and 29.

INSURANCE AND REAL ESTATE.

ARE YOU TAKING advantage of the reduced rates on your fire insurance offered by G. A. Hunter. If not see him before renewing. His companies are absolutely reliable.

PROFESSIONAL CARDS

GREEN BROS., BURDEN & CO. Civil Engineers, Dominion and B. C. Land Surveyors. Surveys of Lands, Mines, Townsites, Timber Limits, etc. Nelson, 516 Ward street, A. H. Green, Mgr.; Victoria, 114 Pemberton Bldg., F. C. Green; Fort George, Hammond street, F. P. Burden.

A. L. McCULLOCH Hydraulic Engineer. Provincial Land Surveyor. Baker St., Nelson, B.C.

T. M. RIXEN, AUDITOR AND ACcountant. Room 15, K.W.C. Block.

S. TAMBLYN & CO. Consulting, Mining Engineers and Surveyors, Mechanical & Motor Engineers. Mines reported, managed and surveyed, etc. Good properties placed on London market. Write, call or phone. 505 Baker St., Nelson, B.C. Phone 444. Resident Engineer: S. A. Tamblyn, A.M.I.M.E., etc.

DANCING.

MISS GLADYS ATTREE—Private lessons by appointment. Particulars of classes and prospectus on application Box 304.

LODGE NOTICES

KOOTENAY LODGE NO 16, I.O.O.F. —Meets every Monday night in Oddfellows' hall at 8 o'clock.

QUEEN CITY REBEKAH LODGE No. 16, I.O.O.F., meets first and third Tuesdays, Oddfellows' hall at 8 o'clock.

NELSON ENCAMPMENT NO. 7, I.O. O.F.—Meets second and fourth Thursdays in Oddfellows' hall at 8 o'clock.

CANTON CORONA NO. 7—MEETS every second Tuesday in Oddfellows' hall, at 8 o'clock.

KNIGHTS OF PYTHIAS MEETS Tuesday nights in K. of P. hall, Eagle block.

C.O.F. Court Kootenay Belle, meets 4th Friday in K.P. hall, Eagle block.

A. O. F. COURT ELLEN—MEETS first and third Monday in Eagle hall at 8 o'clock.

CLAN JOHNSTONE, 212, MEETS IN I. O. O. F. hall first and third Fridays at 8 p.m.

NELSON LODGE NO. 5, B. P. O. E. —Meets first and third Thursdays at 8 p.m. in the Eagle hall. All sojourning members invited.

S. O. E.— Meets first and third Mondays in K. of P. hall at 8 p.m.

SYNOPSIS OF COAL MINING REGULATIONS

Coal mining rights of the Dominion in Manitoba, Saskatchewan and Alberta, the Yukon Territory, the Northwest Territories, and in a portion of the Province of British Columbia, may be leased for a term of twenty-one years at an annual rental of $1 per acre. Not more than 2560 acres will be leased to one applicant.

Application for a lease must be made by the applicant in person to the Agent or Sub-agent of the district of which the rights applied for are situated.

In surveyed territory the land must be described by sections or legal subdivisions of sections and in unsurveyed territory the tract applied for shall be staked out by the applicant himself.

Each application must be accompanied by a fee of $5 which will be refunded if the rights applies for are not available, but not otherwise. A royalty shall be paid on the merchantable output of the mine at the rate of five cents per ton.

The person operating the mine shall furnish the Agent with sworn returns accounting for the full quantity of merchantable coal mined and pay the royalty thereon. If the coal mining rights are not being operated, such returns should be furnished at least once a year.

The lease will include the coal mining rights only, but the lessee may be permitted to purchase whatever available surface rights may be considered necessary for the working of the mine at the rate of $10 an acre.

For full information application should be made to the Secretary of the Department of the Interior, Ottawa, or to any Agent of Sub-agent of Dominion Lands.

W. W. CORY,
Deputy Minister of the Interior.

N. B.— Unauthorized publication of this advertisement will not be paid for.

IF YOU HAVE A ROOM TO RENT TRY A WANT AD

In Today

ONE CAR

White Burbank Potatoes

$1.90
100 Pounds

Star Grocery

PHONE 10

Store of Quality.

DRINK NO ALCOHOL, DON'T TREAT IS ADVICE

(By Daily News Leased Wire.)

REGINA, Sask., April 21.—The quarterly meeting of the executive committee of the diocese of Qu'Appelle was held here today with a large number of members present from outside points. The resignation of Judge Elwood as chancellor of the diocese was received and accepted.

A motion was passed urging that the recommendation of the house of bishops of the Church of England of Canada to abstain from the use of alcoholic beverages during the period of the war and from treating, be carefully observed by all members of the church.

CANAL TRAFFIC LAST YEAR SHOWED DECREASE

(By Daily News Leased Wire.)

OTTAWA, April 21.—Traffic through Canadian canals for the calendar year 1914 totaled 37,023,237 tons, representing a decrease of 15,030,676 tons, as compared with the year 1913.

Chiclets

REALLY DELIGHTFUL
THE DAINTY MINT-COVERED CANDY-COATED CHEWING GUM

Make a Corner Cosy

Collect the Cushion Cover Coupons with every Chiclet Package

MADE IN CANADA

CALGARY MAY BAN WOMEN AUTO DRIVERS

Jury Urges That None but Licensed Males Run Cars—Results from Girl's Death

(By Daily News Leased Wire.)

CALGARY, Alta April 21.—Jennie L. Earle, woman oil operator, was tonight charged with manslaughter and allowed out on $20,000 bail following the finding of the jury which investigated the death of 18-year-old Elinor Griffiths, knocked down and fatally injured by a car driven by Miss Earle at a street corner. The verdict also declared that no warning was given by the driver when approaching the inter-section on the wrong side of the street and recommended that no cars be operated in the city except by licensed male drivers. Miss Earle will be arraigned in police court tomorrow morning. Arising out of the case which has agitated public opinion considerably, Ald. Ruttle has announced his intention of moving at the next council meeting that no women drivers be allowed to operate cars in the city.

ELECTION DATE JUNE 4, RUMOR DECLARES

(By Daily News Leased Wire.)

WINNIPEG, April 21.—An Ottawa special to the Free Press today says: "It is reported in government circles today that government leaders decided to dissolve parliament and call a special election, which probably will be set for June 4."

BREWERIES MAY BE BOUGHT BY STATE

London Paper States Project Still Holds the Field—Conversation Rate Forecasted.

(By Daily News Leased Wire.)

LONDON, April 21.—By F. A. McKenzie.—The commons' refusal to banish alcoholic liquors from its bars is mainly due to Bonar Law's denunciatory speech. Bonar Law, himself has been for many years a total abstainer, and considers it insincere for members to prohibit the sale of liqu r at Westminster, while still drinking at home.

The Post declares the commons cut a sorry figure. The adjourned meeting which will not again be revived, will remain on the order paper a mute witness to the corporative cowardice of the house of commons.

"It would have been far better if prohibition had been carried or rejected, as parliament then would have shown its self-respect and the courage of its convictions."

The announcement after the King's speech that all the cabinet members then in London were following the King's example was apparently incorrect. The Express, which first announced the probability of the state purchase of breweries and licensed houses, today declares that despite denials the project still holds the field.

Unless the present general agreement breaks down a bill will be introduced in parliament in a few days with the following provisions:

"Compensation to be paid on three years' average quotation on all classes of shares ending June 30, 1914. Where there is no quotation compensation is at 8 to 12 years' purchase of the net profits; rents, 15 to 20 years' purchase; berewery directors, three years' fees; all public house tenants to be retained or compensated; no beer to be brewed or imported over 16 pounds gravity."

Any such proposal would certainly be received with a storm of disapproval here. It would be a handsome present to the brewing interests.

CANADIAN NURSE DIES AT FRONT IN FRANCE

(By Daily News Leased Wire.)

VANCOUVER, B. C., April 21.—Relatives here have received word of the death in France of Miss Marcella Richardson, who also saw service as a nurse in the South African war. She went from Ottawa with the first contingent of nurses.

"Doesn't she tango divinely?"

"Y-e-e-s; but she's got an awful appetite."

NELSON NEWS OF THE DAY

F. W. Sterling, division freight agent of the Canadian Pacific railway here, leaves today for a trip up the Arrow lakes and will return on Saturday.

Napoleon Boudet was sentenced to six months in jail for theft yesterday. He appeared in provincial police court. J. Sommers found the man in the basement of his house on cemetery road early Tuesday morning.

J. S. McCannell and wife of Milton, Ont., are visiting in the city at the home of A. Higginbotham, Victoria street. Mr. McCannell is president and manager of the Milton Pressed Brick company, the largest plant of its kind in the Dominion.

FRESH BUTTER and buttermilk for sale. Beachnut Creamery. (559)

Don't take chances. Have your carpets, windows and chimneys cleaned. Nelson Vacuum Cleaning Co., phone 18. (525)

Nelson Brand Jam is made from the best Kootenay fruits and B. C. Sugar by British Columbia labor. At all grocers 55)

Farmogerm Culture for innoculating clover and alfalfa seed, also peas, $2.25 per can. For sale by Taylor Milling & Elevator Co. (503)

The Pythian Sisters hold their regular meeting at 8 o'clock tonight. All officers are requested to be present. (609)

The Ladies' Aid of the Presbyterian church will hold a tea and sale of cooking on Saturday afternoon, April 24. (610)

The Ladies of the Macabees will hold a special meeting in Knights of Pythias hall this afternoon at 3 o'clock. (611)

Help to keep your home factory working. Insist on getting Nelson Brand Seville Orange Marmalade. It has quality, purity and fine flavor. what more do you want. 455)

FOR BABY CHICKS.

Always use Dr. Rusk's Chick Food. Taylor Milling & Elevator Co., Nelson, B.C. (454)

Did you ever make an inventory of all your furniture and personal effects? Do it now and then ask yourself how much insurance have I?, Take out the additional insurance with C. W. Appl yard, 505 Baker St. (595)

SEED GRAIN.

Marquis wheat, Canadian oats, Longfellow and Crompton early corn, clover and alfalfa seed, sugar mangel seed and all kinds of vegetable seeds. Send us your orders. The Taylor Milling & Elevator Co., Limited, Nelson. (453)

The officers and members of Queen City Rebekah lodge No. 16, I.O.O.F. and all visiting members are requested to meet at the Eagle hall Sunday evening at 7:15 o'clock to attend divine service. By order of the noble grand, S. Brown. (608)

At the Theatres

Red Cross Show Tonight.

A record crowd is expected tonight at the Gem theatre, when the big entertainment given by the Red Cross society will be presented. Conan Doyle's famous detective story, "A Study in Scarlet," is the main film, Francis Ford taking the part of Sherlock Holmes and Grace Cunard having a leading part. Some of the latest war scenes will also be shown and a comedy entitled "The Rag-Time Band." A six-piece orchestra will render special selections.

Miss Grace Brett will be featured in a hunting dance in costume, Ernest Welsh in an Irish jig and C. D. Risk will sing at both performances.

WATER NOTICE.

Diversion and Use.

Take notice that Rose Vere Bishop, whose address is Kaslo, B.C., will apply for a license to take and use 150 thousand gallons of water out of Brushy Mountain, also known as Brushy Mountain Creek, which flows in an easterly direction and drains into Salmon river about one and three-quarter miles south of Salmo, B.C. The water will be diverted from the stream at a point about 200 yards southeast of the northeast corner of Section 27, and will be used for domesti cand irrigation purpose upon the land described as Lot 1236, Township 13, Group 1, Kootenay district. This notice was posted on the ground on the 6th day of April, 1915. A copy of this notice and an application pursuant thereto and to the "Water Act, 1914," will be filed in the office of the Water Recorder at Nelson, B.C. Objections to the application may be filed with the said Water Recorder or with the Comptroller of Water Rights, Parliament Buildings, Victoria, B.C., within thirty days after the first appearance of this notice in a local newspaper. The date of the first publication of this notice is April 8th, 1915.

ROSE VERE BISHOP,
Applicant.
By Sidney Hayward, Agent.

NOTICE.

Applications will be received for the position of janitor at the public school, up to 12 o'clock noon, on Saturday, 24th inst. Applicants to state qualifications and name references.

FRED L IRWIN, Secretary.
City Hall.

CORPORATION OF THE CITY OF NELSON.

Court of Revision.

Notice is hereby given that the first sitting of the Court of Revision for the purpose of hearing complaints against the assessment for the year 1915 as made for the City of Nelson and the Nelson school district will be held in the Council Chamber, City Hall, on Wednesday the 19th day of May at 10 o'clock in the forenoo

W. E. WASSON,
Assessor.

House Clean This Morning

Shop With Us This Afternoon

Today Is Matinee Sale

WITH ALL ITS PLEASURES AND PROFITS

You have all the advantages of your large city sisters in quality, prices, novelty. Think of the joys of spending well your money and time today.

AT THE

Four Hour Matinee Sale

LOVELY FREE TEA—SERVED FROM 3 TO 5

HERE WILL CONGREGATE NELSON'S BEST CITIZENS
EVEN THE MEN ARE INVITED

Drink Afternoon Tea With Us Today

Dress Skirts Will Rustle Out at $5.00

These are Wide Flared Tailored Skirts, in Black, Navy and Tweed, some Accordian and many with the new Knife Pleat. Sizes from 23 to 28 and values up to $9.50 for..... *5.00*

Pretty Waists Destined to Go

We have collected together One Table of Pretty Lawn and Mull Waists that are brand new, designed as per cut and every one a model of culture. High military collar or turned back roll effect, long and three-quarter sleeves. Sizes 34 to 42. Regular $1.95 for..... *1.50*

8-Inch Top Shoes at Bottom Price

Every woman who knows the fashion trend will agree that with the short skirt the 8-inch boot is correct. New York says so and also that Tan is specially favored.

Fifteen Pairs Tan Russia Calf, good heavy sole, medium heels. $6.00 and $7.00 Qualities for..... *3.75*

Householders' Sale Still Drawing Crowds

LIKE FLIES AROUND THE HONEY

Make today your shopping event and drink tea with the crowd.

Boys Are Remembered in Pants and Hats

The biggest value in Import Corduroy Pants. All sizes from 23 to 34. Pants that will beat the boy out for wear no matter what abuse.

$1.25 and $1.50 Pair

60c Flowers Tabled at 35c Bunch

Hundreds to choose from in Flowers that look like nature.
All were 60c.
Today Matinee..... *35c*

25 Per Cent Less on Hanging Baskets

Save your 25c on the dollar. Improve your home with Fern Holders or Suspended Baskets of Fine China for Trailers.

25 Per Cent Off

Boys Straws Are Lowered in Price

Our big stock came in direct from Luton, England. We buy as no one else can and we have marked as we only can.

35c to $1.00

Magic Millinery Matinee Sale

THERE WILL BE NO EXCUSE TO WEAR YOUR LAST YEAR'S HAT AFTER THIS DAY, THE 22nd. NEVER IN THE HISTORY OF MILLINERY WAS THERE SUCH VALUES OFFERED. WHY? THE BARE FRAMES COST AS MUCH.

$6.50 Smart Black Hats for $3.75

These are new models, only produced in Braid. All hand-made, with dainty trimming of Black Velvet Ribbon and Flowers.
REGULAR $6.50 FOR..... *$3.75*

$7.50 Millinery, After 2 p.m. $1.75

Not a hat will be sold before that time. Every one cost twice as much to create. Assorted shapes and colors.
REGULAR $7.50 FOR..... *$1.75*

TODAY—LOVELY PUSSY WILLOWS, ALL COLORS, 15c.

The Hudson's Bay Company.

INCORPORATED 1670 HERBERT E. BURRIDGE, STORES COMMISSIONER

Daily News Want Ads.

DAILY NEWS CLASSIFIED AD RATES

One cent a word per insertion, four cents a word per week, fifteen cents a word per month when cash accompanies the order. Otherwise one cent per word per insertion straight. No accounts opened for want ads. Minimum charge 25 cents.

THESE WANT EMPLOYMENT—Six first class waitresses, all kinds f skilled labor.

WANTED—Woman cook, hotel; postmakers, good general servant.

NELSON EMPLOYMENT AGENCY—W. Parker, 309 Baker St. (389)

POULTRY AND LIVESTOCK.

FOR SALE—Chester White pigs, seven weeks old $4.00; Mammoth bronze turkey eggs, $3.00 setting. Duncan ranch, Waneta. (578)

BABY CHICKS, ducklings and hatching eggs; poultry and fruit form paying combination. Catalogue forwarded on application Charles Provan, Langley Fort, near Vancouver. 224-tf

HATCHING EGGS—S.C. R. I. Reds, $2.00 and $3.00 per 15; White Wyandottes, $2.00 per 15, $10.50 per 100; chicks, 25c each. M. B. Edwards, Nelson. (342)

EGGS FOR HATCHING—Barred Rock eggs, good laying strain, $1.00 per setting, $6.50 per 100. Wickham & Mitchell, Robson, B.C. (388)

FOR SALE—White Leghorn setting eggs, $1 for 15. M. Campbell, box 66, Nelson. (589)

GOOD BROOD MARE for sale; 8 years old, weight 1200, ranch or team, cheap. P L. Chambers, Slocan City, B.C. (594)

HATCHING EGGS.

GEO. ADAMS' STRAIN White Wyandottes. Leading pen at the Panama-Pacific International Egg Laying Contest; 13 for $2.00; Cyphers' strain S.C. Rhode Island Reds from trap-nested stock, 13 for $1.50; B. P. Rocks, Cockerel mating. Pen headed by 1st cockerel Chilliwack, 1914 and special silver cup for best cockerel in Arrow Lakes and Revelstoke show, 1914, 13 for $2.50 R. H. Baird, Nelson, B.C. (598)

EGGS FOR HATCHING — Barred Rocks, $1.50 per 15, express paid. T. Joynon, Somerset Poultry Yards, Nelson, B.C. (364)

FOR SALE—10 young pigs, 8 weeks old, Berkshire Chester cross, $4.00 each, $35.00 the lot. Apply G. W. Hogarth, Fruitvale. (585)

GOLD COIN OF TROUT RUN—Ayrshire bull of especially fine quality and pedigree, of high producing strain; price $5.00. Stands East Duntuim. J. J. Campbell. (540)

EGGS, $2.00 per 15; chicks, 25c each. Looks high, quality counts. White Orpingtons, W. Wyandottes, W. Leghorns. Let me know your wants. R. Hay, O.K. Bakery. (517)

BARGAINS IN CATTLE for quick sales. Registered Ayrshires, high grade Ayrshires, Jerseys. Cows in milk and due to freshen in April, May, June, July, and yearling heifers. Can be seen East Duntuim. J. J. Campbell, Willow Point. (539)

FOR SALE—Seven young pigs, six weeks old, one brood sow, Cheshire White. Apply Box 848, Nelson. (603)

EGGS for hatching, Black Minorcas, $1.00 per 15. Peter Thor, Nelson, B.C. (607)

POULTRY AND LIVESTOCK. (Continued.)

FOR SALE—Setting hens; Pekin duck eggs, $1.50 per setting Humewood ranch, box 698. (591)

BELGIAN HARES for sale; booklet 15c. Rose, Balfour. (592)

FOR SALE—6-weeks pigs, $3.00; 1 sow, 7 pigs, $22.50; 1 sow, 9 pigs $27.50. M. B. Williams, Fruitvale (599)

WHITE LEGHORNS — Trap-nested; strictly pure bred birds, $2.00 per 15 eggs. A. J. Lewis, Gray Creek, B.C. (600)

WANTED—MISCELLANEOUS.

WANTED—A good competent girl for a family of two; no children. Apply Mrs. James Anderson, Kaslo. (561)

ADVERTISER—20 (with experience) desires work on ranch; wage with board, or willing to batch if desired. Box 581, Daily News. (581)

FOR RENT.

K. W. C. BLOCK — Housekeeping suites and rooms for rent. Terms moderate. A. Macdonald & Co. (462)

FOR RENT — Suite of furnished housekeeping rooms in Annable block. Enquire room 32. (464)

FURNISHED SUITES for rent. Apply Kerr apartments. (463)

FOR RENT—Furnished housekeeping rooms; coal and gas ranges. Enquire Queen Cigar store. (461)

FOR RENT—Rooms from $8.00 a month upwards. Gordon Rooms. (372)

FOR RENT—Comfortably furnrnished room. Apply 203 Silica St. (576)

FURNISHED modern house for rent for six months starting May 1st; 609 Silica St. (583)

FOR RENT—Furnished house, central location. Address box 604, Daily News. (604)

FOR RENT—Six roomed house. Apply 408 Victoria St. (605)

FURNISHED ROOM and board at 408 Victoria St. (606)

LOST.

LOST—Friday, April 9th, Airda dog, answers to the name of "Tuff." Finder please notify The Daily News. Anyone found harboring this dog will be prosecuted. (579)

FOUND.

FOUND—Child's bracelet. Daily News office. (577)

PLUMBING AND HEATING.

E. K. STRACHAN, 120 Baker street., plumbers' supplies, estimates free; work guaranteed. Phone 262.

TREES, PLANTS, ETC.

STRAWBERRY PLANTS, 100 70c, 1000 $5; currants 10c; gooseberries 15c; rhubarb 10c; fruit trees, perennial flowers, roses, dahlias, pansies, etc., carriage prepaid. Catalog free. Charles Provan, Langley Fort, near Vancouver. 224-tf

PEDIGREE STRAWBERRY PLANTS —Hardy northern grown stock of leading varieties, 100 plants postpaid, $1.25; per thousand plants f.o.b. Wynndel, $7.00; catalogue mailed on request. Monrad Wigen, Wynndel, B.C. (507)

MESSENGER SERVICE.

NELSON MESSENGER CO.—Prompt and reliable. Day and night. Phone 242. 214-78

MUSIC.

MRS. WHELLAMS—Certified teacher, silver medallist London, piano, singing, stringed instruments. Box 573, Daily News. (573)

GARDEN SEEDS.

SUTTON'S SEEDS—In original sealed packets, imported from Sutton & Sons, Reading, England. A. J. Woodward, 667 Granville St., Vancouver, B.C. Send for catalogues. (456)

FOR SALE.

FOR SALE—Dry wood, Phone J. Reid, L475. (395)

FOR SALE—Having sold my ranch I propose leaving district and by private sale during the remainder of April one young horse, 5 years old, saddle, driving and good work horse; boar and sow 12 months; 5000 ft. rough lumber, farm implements, light wagon, household goods, 3 loads hay, rifle, rowboat, etc. C. E. Cottam, Shoreacres, B.C. (572)

$850 Buys Readymade Poultry Ranch, comprising 13½ acres land, 4-room house, poultry houses, 60 laying Leghorns, 70 chickens; 5 miles from Nelson, 10 minutes from school, postoffice and railway station. Apply box 541, Daily News, Nelson. (586)

FOR SALE—Twelve acre fruit and chicken ranch; ten cleared; six-room frame house; lots or the buildings; water for all purposes. P.O. box 166, Nelson. (590)

FOR SALE—Clean seed potatoes, American Wonder and Early Six Weeks, $40 per ton or will exchange for young stock. Thomas Zuccolo, Perry Siding. (490)

FOR SALE CHEAP—One half interest in well established hotel and cafe business in Rossland. Ill health reason for owner having to sell. Apply for full particulars to Mae Dodson, Rossland, B.C. (558)

FOR SALE—Fresh butter and eggs; selected strain Wee Macgregor seed potatoes. Also 15 tons best white eating potatoes. Redlands Trading Association, East Arrow Park, B.C. (568)

FOR SALE—Honey in 10 lb. cans, $2.25; 5 lb. cans, $1.25; 1 lb. glass jar, 30c each, $3.00 per dozen; 12 oz. glass jars, 25c each, $2.40 per dozen, carriage prepaid to Nelson. J. Blinco, Buckingham ranch apiary, Creston, B.C. (566)

SNAP FOR QUICK SALE in Rosemont; half acre land, half cleared, under cultivation and fenced; three roomed house, chicken houses and wire run, etc; $350 buys; terms if desired. J. L. Warr. (580)

FOR SALE—A 21 ft motor boat, with 3½ h.p. engine in first class condition. Apply box 155, Nelson, B.C. (597)

FOR SALE—Motor boat, 25 ft. long, 5 beam, 8-10 horse power, Barber engine. Address box 593, Daily News. (593)

BEE SUPPLIES.

ALL YOU NEED can be obtained in Nelson at prices you cannot beat. Write for price list. W. Romain, Fairview, Nelson. (327)

FURS

G. GLASER, Expert Furrier, 811 Mill St., Nelson, B.C., can tan your skins and fix your heads. Also undertakes the making up of any skins into muff and stoles, or any other garments. The repairing and remodelling of furs to newest shapes. Summer prices. (217)

HIS FAREWELL LETTER.

Written Message Found on Body of Young German.

Pte. E. Flint, who is with the Canadian army medical corps in France recently came into possession of the following translation of a letter found on the body of a young Bavarian soldier. The Frenchman who discovered it hopes to have the pathetic missive sent later to the dead German's mother. The letter runs as follows:

"Dear Mother—For three months we have been in the battle. Heavens what it has all been. The greatness of the fatherland and the glory of the kaiser seem after all small things and neither united Germany nor our Emperor can heed all this bloodshed. I cannot tell you what a picture of hell passes ceaselessly before my eyes. I seem to be diying into a red dream and among flames. Of what use to me will have been my studies and my hopes to make you happy in your old age, dying miserably here for some mysterious cause. Thousands of us will die for this cause, good and faithful comrades of mine who, like myself asked only to die in peace and at work. I have seen hell in the hail of lead and iron. It is no longer possible to win this war. The allied enemies were better prepared than the fatherland to win the war and every day lessens our fighting strength. I cannot send this letter in the ordinary way for it tells the truth and I should be severely punished if it were read by our chiefs. It will be sent to you, I hope, by the man who picks me up if I die on the soil of France, which I wish I had never set foot on. My last thoughts will be with you. Good-bye until eternity my sweet, darling mother. Otto Kingister."

NEAR GERMAN FLEET.

Mrs. Jones of North Toronto has received a short note from her husband, Stoker W. J. Jones, who is a naval reservist. He was first on board H.M.S. Earl Grey but is now serving on board H.M.S. Dreadnought. He says:

"We are in harbor for a few days getting some repairs done to the ship. I was on shore the other day for the first time since I have been on this ship. We went for a route march."

He concludes by saying: "I must not say in my letters where we are, but we are not in England, but somewhere near at hand to the German fleet.

How to Save Money on Groceries and Where To Do It

A few days now and my store will be closed. The stock must be got rid of so I am marking it at prices that should move it quick. On anything in the store I offer a discount of 10 per cent, for cash. On some things (where I have too large a stock) I offer more than that so as to clear them quickly.

Some of the badly cut ones:

	Cash Price.
CHRISTIE'S GRAHAM WAFERS—Regular 40c a tin	30c
CHRISTIE'S RECEPTION WAFERS—Regular 40c a tin	30c
McCORMICK'S SODAS—Regular 35c a tin	25c
McCORMICK'S ASSORTED SWEET BISCUITS— Regular 25c a lb.	2 lbs. for 35c
MOONEY'S SODAS—Regular 35c a tin	25c
RIDGWAY'S TEA— Regular 60c a lb.	50c
Regular 50c a lb.	40c
SILVER SPOON TEA—Regular 50c a lb.	40c
LIPTON'S TEA—Regular 60c a lb.	50c
GINGER SNAPS—Regular 2 lbs. for 25c	3 lbs. for 25c

A. E. JOHNSTON

PHONE 7 Corner of Silica and Josephine PHONE 7

Daily News Want Ads Get Results

Ladies' Shoes

In sizes 2½ and 3. Regular $5 values. Our price

$3.25

All shoes at cost.

H. Lawrence

417 Baker St.

Unequalled for General Use.

GALT COAL — BURNS ALL NIGHT

W. P. TIERNEY, General Sales Agent. Nelson, B.C.

Cars shipped to all railway points.

Insect Destroyer

When your friends arrive you meet them with pleasure.

But when the insects arrive you meet them with a can of our Insect Doom.

Canada Drug & Book Co.

The Drug Store That Is Different

F. J. BOLES, Mgr.

Mail orders filled promptly.

Phone 81.

NOTICE

W. Cutler

has the best stock of

SECOND HAND FURNITURE
KITCHEN RANGES
STOVES
HEATERS
GAS STOVES
CHINA, GLASS and TINWARE

in the city at his Auction and Sales Room, 609 Ward Street, open every day from Nine a.m. till Five p.m.

Auction Sales conducted—a visit will pay.

Vegetables Fresh Daily

Hothouse Lettuce, per lb	35c
Large Cucumbers, each	30c
Spinach, per lb	8c
Parsley, per bunch	5c
Green Onions, 2 bunches	5c
Radishes, per bunch	5c
Cabbage, from	10c
Rhubarb, per lb	8c

Fruit

Oranges, dozen, from	25c
Lemons, per dozen	30c
Large Florida Grape Fruit, each	10c
Bananas, per doz.	40c

We have a few choice Early Rose Potatoes for seed.

Joy Bros.

Grocers and Tea Merchants

Cor. Mill and Josephine Streets
15 Ward Street

Tel. 19 P. O. Box 637

Prints, Ginghams, Flannelettes, Towelling

Per Yard 10c

THE ARK

New and Second-Hand Furniture, Cheapest in the city.

J. W. HOLMES, Mgr.

Phone L 395. 606 Vernon St. Nelson, B. C.

Auction Sale

Novelty Goods

Annable Block

Thursday, Friday and Saturday

Afternoon and Evening.

All the balance of stock must be and will be sold this week. Auction prices on all goods.

TERMS: CASH.

Chas. A. Waterman & Co

Auctioneers.

Nelson News of the Day

OVER ONE HUNDRED PAIRS OF SOCKS GIVEN

"Sock Day" Brought Many Contributions to Red Cross Branch—To Forward Shipment.

One hundred and nineteen pairs of socks and one pair of bedsocks were contributed to the Red Cross on "sock day" and more are promised. All contributions will be packed on Saturday afternoon and sent to headquarters.

The donors were: Miss V. Snell, Belford, B. C.; Mrs. Ball and R. Ball, Mrs. Scott Thompson, Mrs. Blaylock, Mrs. John Fraser, Mrs. T. Sargeant, C. C. Cooper, Mrs. J. Cooper, Mrs. R. T. Hickes, Mrs. Hinton, Miss Margaret Hinton, Mrs. I. J. Smith, Mrs. W. Middleton, Miss H. Barnes, Mrs. H. Bird, Mrs. W. Carsley, Mrs. D. Kerr, A Friend, Mrs. Truffit, C. A. Waterman, Mrs. J. W. Holmes, Mrs. Donaldson, Mrs. Kennedy, Mrs. Cornvall, Mrs. George Johnstone, Mrs. S. Hayden, Mrs. Rose, Mrs. J. Ramsden, Mrs. Lammadee, Mrs. George Hunter, Mrs. H. P. Thomas, Mrs. R. J. Steel, Mrs. Cuthbert, Mrs. Emory, Mrs. Seanan, Mrs. Midgely. A Friend, A Friend (Slocan Junction), Mrs. Armstrong, Mrs. Cochrane, Mrs. De Wolfe, Mrs. Plaw, Mrs. C. M. Young, Mrs. Neelin, Mrs. Campbell, Mrs. Howe, Mrs. Vant, Mrs. E. J. R. Walton, Mrs. Gore, Mrs. W. J. Barker, Mrs. J. W. Farmer, Mrs. C. Miller.

ACTED IN PUBLIC INTEREST, HE SAYS

Montreal Newspaper Libel Action Opens—Concerns Allegations Regarding Purchase of Site.

MONTREAL, April 21.—Hearings began today before Judge Choutier in the criminal branch of the local courts of an action taken by M. E. Nichols, president and general manager of the Daily Mail Publishing company, against the Montreal Herald in connection with a series of articles published in the Herald regarding the purchase by the Dominion government of the Carslake hotel property in St. James street for location of a branch postoffice. Mr. Nichols on appeal secured the issue of summonses calling upon the Herald Publishing company, C. M. Smith, managing editor, and Arthur Leithead, secretary-treasurer, to appear before the court to answer to a charge of conspiracy in printing alleged criminally libelous articles in a series, April 3, 5 and 6, and said to have implicated the Daily Mail, its editor, Mr. Nichols; its president, Mr. McNab, and two editors, R. H. Dorsey and Lewis H. Timmins, in an alleged scheme to sell to the government the property at a great profit. The paper quoted figures purporting to be the price supposed to be paid by the government. Messrs. Nichols and Smith were the principal witnesses testifying during the day. Mr. Smith was still being examined when the court adjourned until tomorrow.

Besides Smith, Nichols and Leithead, Sir Hugh Graham, B. A. McNab and others interested in Montreal papers were in court.

Mr. Smith testified that "copy" for the first of the articles had been written by himself. He said that he had given orders to Mr. Leithead that marked copies of the Herald of Saturday, April 3, in which this article appeared, be sent to every member of the house of commons and all the senators at Ottawa.

The witness said he believed the duties of a newspaper man to be the enlightenment of readers. He himself had acted on this principle in publishing the articles in question. The subject had been in his mind for a year.

Incidentally an action for $20,000 damages had been entered at Quebec by Mr. Justice Pelletier in respect of the same article.

D. Roy McFarlane left yesterday on a visit to his Pend d'Oreille ranch near Waneta.

Mr. and Mrs. R. J. Smith and son, Warren have returned from a three weeks' visit to Spokane.

Police Sergeant Caunt brought two prisoners from Rossland to serve sentences in the jail here yesterday.

Nelson Encampment No. 7, I.O.O.F., will be at home this evening to all Oddfellows and sister Rebekahs in Oddfellows' hall at 8 o'clock. A social evening will be spent and several musical numbers rendered.

SAYS BERT THOMAS WOUNDED IN FRANCE

Letter From England States Nelson Volunteer Was in Battle at the Front.

According to information from England Bert Thomas, who enlisted from Nelson with the first Canadian contingent, has been wounded in France and is now at Shorncliffe hospital.

Charles Swanell of Nelson wrote to say that since the second contingent reached England he had seen Thomas in hospital.

H. W. Thomas is 19 years old, was born in London, England, and was three years with the Sussex cadets He was formerly on the staff of the Strathcona hotel.

SIGNS OF SUMMER SEEN ON THE STREET

Straw Hats and Low Shoes Ordinary Sights—Barefoot Boy the Latest.

Two weeks ago the man with the low shoes ceased to be a novelty; it is a full week since people pointed at the man with the panama hat; but the barefoot boy did not show up until yesterday.

He walked down Baker street. Contrary to poetic assertion he was not whistling, neither had he cheek of tan. But he was barefoot and some people wondered if his mother knew and if she did what would she do to him when he got home. No one asked him so no one knows except perhaps the boy, and he won't tell.

SOME CHANGES MADE IN WAR TAX ORDER

Department says War Stamps May Now Be Used for Prepayment of Postage.

Modifications and additional information relative to the war tax regulations have been given out by the local postoffice.

It has been decided by the department that war stamps may be accepted for prepayment of postage. This was not allowed according to first instructions from Ottawa.

The authorities wish it to be clearly understood that all letters and postcards must bear the extra 1-cent stamp. The letter being sealed or unsealed does not alter enforcement of this rule.

Circulars and pamphlets, however, sent in unsealed envelopes are exempt. Circulars are defined in the Postal Guide as follows:

"Circulars are communications in print or produced by a multiplying process easy to recognize, but not direct from a typewriting machine, which are issued in identical terms to several individuals. A circular may without becoming liable to a higher rate of postage, have a written date and signature and may have the name of the addressee repeated in writing inside. Reproductions of imitations of handwriting or typewritten matter, or printed articles such as catalogues, etc., having words impressed on them by means of a hand stamp, in order to be accepted as printing must be handed in at the postoffice wicket in a number not less than 20 identical copies, separately addressed. Failure to comply with these conditions will subject the article to letter rates of postage."

Another point the authorities wish to make clear in the public mind is that in no circumstances will inland revenue stamps be accepted on letters, post cards, postal notes or postoffice money orders.

Judgment was reserved by Judge Brown in the case of the Kootenay Monumental & Granite works vs Waters & Pascoe in county court yesterday.

The Churchman's club held its last whist drive of the season last night in the parish hall. The prize winners were Mrs. Wilkinson and Mrs. A. Hall and C. Proviss and D. S. Ramsden.

KOOTENAY AND BOUNDARY.

ATHALMER MAN IS KILLED AT FRONT

Captain Noel Phillips Dies of Wounds Received at Battle of St. Eloi

(Canadian Associated Press Cable.)

LONDON, April 22.—Capt. John Noel Phillips, Lincolnshire regiment, whose name appears in the official list as having died of wounds, belonged to Athalmer, B.C. He died on April 18 in a hospital at Boulogne from wounds received at St. Eloi.

Capt. Phillips obtained his first commission in February, 1900, and went out to the South African war, in which he was severely wounded. In that campaign he served with mounted infantry. He was present at the relief of Ladysmith, including the action of Colenso. He also took part in the actions at Spion Kopf and those near Johannesburg and Pretoria. He was awarded both medals with seven clasps on his retirement. In 1912 Capt. Phillips joined the reserve of officers.

CANADIAN CORRESPONDENT RECEIVES HONORARY RANK

(By Daily News Leased Wire.)

OTTAWA, April 21.—Military orders issued today announce that Capt. J. Glenn of the 16th light horse has been appointed a major to succeed Major N. S. Edgar, seconded.

Lieut. A. S. Page of the same regiment has been promoted to be captain.

Major J. L. Whittaker of the 19th Alberta dragoons has been given the rank of lieutenant-colonel while commanding the 3rd regiment Canadian mounted rifles, expeditionary force.

Walter H. Curran has been granted the honorary rank of lieutenant in the Canadian militia, while serving as a representative of the Canadian press during the military operations in northern France during the war.

A. S. Horswill & Co.

P. O. Box 54 Phone 121

Purveyors to the People

SPECIAL ALBERTA FLOUR 98 lbs. $4.00

SPECIAL ALBERTA FLOUR 49 lbs. $2.10

STEVENS PICKLES

Quart bottles—Chow Chow and White Onions 40c

We carry a complete stock of groceries, Hams, Bacon, Cheese, Butter and Eggs.

We want to buy some early seed potatoes. Write, phone or wire your orders. Prompt delivery.

CANADIAN FLAKES

MADE IN WESTERN CANADA, FROM CANADIAN WHEAT, AND PUT UP IN 5-lbs. PREMIUM PACKAGES

"B. & K." WHEAT FLAKES, IN 2-lb. PACKAGES AND BOXES OF 50-lbs. BULK

ASK YOUR GROCER

The Brackman-Ker Milling Co., Ltd.

Advertisements Are Real Business-Getters

LADIES! NOTICE!

Besides all the regular Talcums we have three new ones that are so good that we want you to try them. The odors are Violet and Rose—delicate, fragrant and lasting. The powders are extra fine and pure.

PRICE 25c.

CITY DRUG CO. For DRUGS, STATIONERY, Neilson's Chocolates, Phonographs, Etc.

NELSON'S BUSY STORE PHONE 34 P. O. BOX 1083

NEWS OF SPORT

ALLEN'S TRUNDLING TEAM WINS LEAGUE

J. H. Allen's Bowlers Defeat D. C. McMorris' for Championship of Commercial League.

The final game of the Y.M.C.A. commercial bowling tournament was played last night between the winners of the two divisions comprising the league. Allen's team, winner of division A, and McMorris' team of division B were the contestants. The game ended in a victory for Allen by the score of 1632 to 1691.

The names of the winning team will be engraved on the Irvine shield, donated four years ago by Fred Irvine for annual competition on the Y.M.C.A. alleys. The first time the shield was up for competition it was won by the team cantained by William Brown, and the last three years it has been captured by teams captained by J. H. Allen.

A church bowling league composed of six teams will begin the first of next week.

In last night's game Dr. W. B. Steed had high individual with 201 and J. H. Allen high average with 171. The scores:

McMorris' Team.

W. J. Rutledge	142	131	132	405
P. Lee	88	139	124	351
N. H. Johnson	187	166	126	479
Capt. McMorris	145	111	141	397
				1632

Allen's Team.

J. A. Irving	65	143	88	296
Dr. W. B. Stead	112	201	129	442
R. Brown	139	179	121	439
J. H. Allen	188	180	146	514
				1691

OLD WINNIPEG BALL CLUB ASKS INJUNCTION

(By Daily News Leased Wire.)

WINNIPEG, April 21.—The application for an injunction to restrain clubs of the Northern Baseball league from playing within five miles of the city, which territory is claimed by A. H. Pulford, A. Blackburn, John Enzinger and Oswald Montgomry of the old Winnipeg Baseball club as their exclusive franchise, was heard before Mr. Justice Curran at the court of King's bench today, but the hearing was adjourned without a decision being given.

LEE ELECTED MANAGER OF ROSSLAND FOOTBALL CLUB

Schedule Drafted to Be Submitted to Trail Club—Referees Names Will Also Be Sent

(Special to The Daily News.)

ROSSLAND, B. C., April 21.—At a meeting of the Rossland Football club held Tuesday evening, a schedule was made out and will be submitted to the Trail club for its approval. The names of C. Miles, S. Aitkin and R. Fox will also be submitted as possible referees for the games in Trail.

The Trail club will submit the names of referees for the games at Rossland to the Rossland club for its approval.

T. Lee was elected manager of the Rossland Football club.

The proposed schedule: May 12, Rossland at Trail; May 24, Trail at Rossland; June 2, Rossland at Trail; June 9, Trail at Rossland; June 23, Rossland at Trail; June 30, Trail at Rossland.

EUGENE TREMBLAY TWICE THROWS J. B. PARADIS

(By Daily News Leased Wire.)

MONTREAL, April 21.—Eugene Tremblay threw J. B. Paradis, the lightweight champion wrestler, twice in succession in a catch weight contest tonight before the Canadian Athletic club at Sohmer park, catch-as-catch-can. The first fall was obtained in one minute, with a crotch and further arm hold and the second in 58½ minutes by a hammerlock. The contest was said to have been for a side bet of $500.

LONG CASUALTY LIST ISSUED AT OTTAWA

(By Daily News Leased Wire.)

OTTAWA, April 22.—The casualties announced by the militia department this morning are as follows:

Princess Patricias.

Wounded—Pte. Charles James Wilson, April 18; next of kin Mrs. Margaret Wilson, Victoria.

Pte. George Herbert Wilson, April 18; next of kin F. Wilson Glasgow. (Enlisted Toronto).

Pte. Patrick J. Daly, April 18; next of kin Ellen Fitzgerald (mother), Cork.

Pte. Raymond Benjamin Martin, April 18 (formerly 12th battalion); next of kin J. M. Martin (father), Lennoxville, Que.

7th Battalion.

Wounded—Sergt. William Archer Casey, April 18; next of kin P. P. Biggar, Dominion archivist, office of Canadian high commissioner, London S. W.

Lance-CCorp. Robert Lahiff, April 18; next of kin Joseph Lahiff (brother), Rathfarn, Dublin.

Pte. William Greer, April 18; next of kin James Greer (brother). Glasgow.

Pte. W. H. Cresswell, April 18; next of kin Miss Wilson, Soundown, Hastings road, Boxhill, England.

Pte. Albert Reynolds, April 18; next of kin William Reynolds (father), Sterns, England.

Slightly wounded—Lieut. Hugh Graham Anderson, April 19; next of kin George R. Anderson, Liverpool, England.

8th Battalion.

Wounded—Alex Mahon, April 18.

Pte. John A. Dennis, April 18; next of kin T. B. Dennis, Newcastle-on-Tyne.

10th Battalion.

Wounded—Pte. Robert Wheatley, April 18.

Pte. A. Johnson, April 18; next of kin Miss Emma Johnson, Granby, Notts, England.

14th Battalion.

Killed in action—Pte. Thomas George Sambell, April 18; next of kin W. H. Sambell (father), Parkville, Exeter.

Wounded—Corp. John Wilson, April 18 (formerly 17th battalion); next of kin Mary Wilson, Glasgow.

Corp. Maurice Alfred Burlinson, April 17; next of kin A. M. Burlinson, Wellington, N. Z.

Pte. Harold Ewart Quick, April 18; next of kin Mrs. Martha Quick, Montpelier, Bristol.

Pte. Richard G. Harold McCarthy, April 17; next of kin Hamilton McCarthy (father), Ottawa.

15th Battalion.

Killed—Capt. Bulham Warren, April 18; next of kin Margaret Warren (wife), Toronto.

16th Battalion.

Died of wounds—Pte. Frank Rudolph, April 20; next of kin George J. Rudolph, Blackheath, London.

At 1 General Hospital.

Seriously ill—Corp. Fred Slater, April 17; at Cliveden, operated upon for acute appendicitis; next of kin Mrs. Slater (wife), Brighton, England.

SIMPLY "SHAKE BAYONETS"; WHAT PATS WERE TOLD

Story of First Charge of Regiment in France—Scared Germans in Trench

Lance-Corp. A. W. Lang of the Princess Pats writes a breezy letter to a friend of the first charge of his regiment in France.

He tells how his company were back in their old trenches and the snipers were told to loophole the place so that they could snipe the Germans. The officer then went away with Corp. Ross for a look around about 2 o'clock in the morning, when word was received at 4 a.m. that they were to take a German trench.

"It's quite simple, we were told," says Lang. "We were just to go up and shake our bayonets at them and they would give in. We didn't worry much about it and then Corp. Ross appeared on the scene and said: "Too bad, boys, the boss is away. He went out at 10 o'clock last night to look at the trenches we're going to take. It's only 25 yards away and he should have been back in two hours."

Then the writer tells how the men were told to strip everything and only keep rifle ammunition and bayonet and that four men were asked for as an advance party. Lang and Pte. Skinner volunteered as two of the men.

Like Dancing Dervishes

"We all crept up to our advanced firing line trench, a most awful place, no parapets, knee deep in mud, as wide as Buchanan street. The instructions were: Ross and the four of us were to creep forward to the German trench accompanied by two bomb throwers. While we were doing this the fighting party were to creep out in front of our trench and wait for us to attack, then to rush up and support us. As the five of us attacked the bomb throwers were to follow us and threw the bombs ahead. By this time it was nearly daylight and we were fully three-quarters of an hour too late as regards light.

"The officer in charge of the party then passed along the word that he was ready. Were we ready? Yes, we were. 'Right, boys,' says Ross. 'Come along,' and we went crawling in that blessed mud right up to the German parapet, peeked over—then the fun started. Half a dozen Germans looked up in open-mouthed wonder, let a squeal out of them like a stuck pig, fired off their rifles a round apiece, and beat it. All the time we were looking over, Ross was standing on top of the parapet dancing about like a jumping doll, shouting out, "You're beat, you devils! Surrender! Give up!'"

Lang tells how Skinner was hit while looking over the parapet, but that he got the man who fired at him and none of the enemy got around the next bend.

"By this time the rest of the boys were coming up behind us, and the officer had joined our bunch; so far, so good. 'Let after them, boys,' so Ross passed the word along and he and I jumped into the trench together, and I can tell you it was some jump, for as far as I can make out it was about eight feet high. A plank floor, wooden supports to the walls, and dug-outs every few yards, in other words too deep—and that's the reason why they neither heard nor saw us. Away we ran up this leg and got to the corner. I crawled round it and Ross knelt round it, and found the Germans firing shoulder high on the other side, so it was quite easy work to finish them off."

Lang then tells how they searched the communicating trenches but found no more enemy. Corp. Ross was hit and when the men were retreating he got hit himself. They had a close call getting back to their own trenches after demolishing the trench they had taken, but their dead and wounded were safely taken to cover.

Onion Setts

Wholesale and Retail.

Yellow Dutch Setts, English Multipliers, Shallots. Lb.....20c

White Dutch Setts. Lb.....25c

Water Glass

Highest quality.....35c, 75c, $1.25

Grafting Wax

Tins .....25c and 50c

Blue Stone and Lime

For Spraying—Full Directions.

New lot of Spencer Sweet Peas.

Mail orders filled promptly.

Rutherford Drug Co.

Nelson.

Starland Theatre

"A NEW ENGLAND IDYLL"
Two Reels.

"LIFERITIS"

"HUNTING IN CRAZY LAND"

95 Men Out Of Every Hundred

WHO COME HERE FOR THEIR CLOTHES, DO SO BECAUSE THEY DEMAND DISTINCTIVE STYLES.

THEY ARE NOT SATISFIED WITH WHAT DOES FOR OTHER PEOPLE.

THIS FINE BIG BUSINESS HAS BEEN BUILT UP BY CATERING TO MEN WHO DEMAND NOVELTIES IN STYLE AND GOOD TASTE IN EVERYTHING.

LET US SHOW YOU SOME OF THESE "DIFFERENT."

Spring Suits and Spring Overcoats

$18, $20, $22 up

Emory & Walley

The Good Clothes Store

A FEW SPECIALS

Fresh Local Rhubarb, 3 lbs.	25c	White Mealy Potatoes—Per 100 lb.	$1.90
Green Onions, 3 bunches	10c	B. C. Pure Honey—Pint sealers, per jar	40c
Sweet Juicy Oranges—Per dozen	20c	Robertson's Pure Strawberry and Raspberry Jam, 4-lb. tins, were 75c each, now	60c
Other sizes, per dozen 25c, 30c, 40c			
Florida Grape Fruit—Large size, each	10c		

Will close Wednesdays at 12 noon during May, June, July, August and September.

J. A. IRVING & Co. THE GREAT SUPPLY HOUSE Baker St. Phone 161

GEM THEATRE

TONIGHT ONLY

Big Special Entertainment

BY

The Canadian Red Cross Society

CONAN DOYLE'S GREAT STORY

"The Study in Scarlet"

Featuring

Francis Ford and Grace Cunard, the former as "Sherlock Holmes."

LATEST WAR SCENES

SPECIAL ORCHESTRAL CONCERT BY SIX-PIECE ORCHESTRA

HUNTING DANCE (in costume) .....MISS GRACE BRETT
Accompanied by Orchestra.

IRISH JIG .....MASTER ERNEST WELSH
Accompanied by Piper McLeary.

SONG (selected) .....Mr. C. D. RISK
Accompanied by Mr. Morey.

TWO FULL PERFORMANCES, COMMENCING 7 p.m. SHARP

Adults, 25c. Children, 15c.

The RED CROSS is aiding our own Canadian soldiers at this very moment—ARE YOU DOING YOUR SHARE?

Use **"BAPCO"** Paint

FOR SPRING PAINTING

This is the best Ready-Mixed Paint we can buy and we carry a wide range of colors to choose from.

FOR FLOORS USE "IRONITE" FLOOR PAINT

It is Noted for its Hardness and Durability.

Wood-Vallance Hardware Co

LIMITED

WHOLESALE AND RETAIL NELSON, B.C.

C. W. C. NUT COAL

Cash Price $6.50

We highly recommend this coal for the Kitchen Range. You have but to give it a fair trial to prove its value. The increasing demand for this coal is its best recommendation.

Kootenay Columbia Fuel Co.

CHAS. F. McHARDY, Agent.

PHONE 135 GREEN BLOCK