DAILY NEWS
CLASSIFIED ADVERTISEMENTS
Are an Effective Selling Force.

The Daily News

FULL LEASED WIRE SERVICE
OF THE.
WESTERN ASSOCIATED PRESS.

14 No. 199 NELSON, B. C., SATURDAY MORNING, DECEMBER 4, 1915 50c MONTH

ACCEPT HUNDRED MILLION WAR LOAN SUBSCRIPTIONS

Minister Announces Decision

$50,000,000 EDIT FOR BRITAIN

Offerings Under $50,000 Will Be Taken in Full

(By Daily News Leased Wire.)

WA, Dec. 3.—Subscriptions to Canadian war loan which closed totalling $100,000,000 will be by the minister of finance. just double the amount of the advertised. The extra $50,- will be set aside to establish a with the finance department imperial government in con- with the payment for shells er munitions of war ordered da. When the credit is ex- another will be established assistance of the Canadian All subscriptions of $50,000 and be accepted in full

were the outstanding features ficial memorandum given out W. T. White tonight. Mr. cidentally stated that the sub- s from British Columbia will e in before Tuesday next when ment of the loan will begin the total subscriptions would tween $106,000,000 and $110,- The official memorandum is ows:

The question of the allotment of loan has been under considera- the minister of finance. From ns received to date it is clear in accordance with the an- intention of the government, scribers for moderate amounts red and the issue confined to 0 only a small fraction of the ld be allotter to subscribers er amounts, including banks, and other financial institu- well as numerous individual commercial and industrial s and municipalities which desire for patriotic reasons to te in the loan and have made ancial arrangements accord- fter full consideration the fol- decision has been reached:

l subscriptions of $50,000 and ll be accepted in full,

bscribers, other than charter- for amounts exceeding $50,- be allotted their subscriptions but will be allowed to with- reduce the amount of their ions by written notification th the finance department on Dec. 18.

he chartered banks which sub- an aggregate of $25,000,000 llowed to take such proportion subscription as they desire but he total shall not exceed $100,- Of the total loan so increased 000,000, the government will $50,000,000 to establish a credit e finance department for the treasury to be available for few months for the purchase da of munitions, shells and pplies. Such a credit will not e relief to the sterling exchange n, but will materially assist in g orders already placed and the placing of further orders da by the imperial government. later date when the credit in n becomes exhausted it is the of the minister of finance to a plan whereby with the co- n of the chartered banks a credit for the same purpose created. Under the present ar- ent the banks will by their sub- ns materially assist in the es- ment of the present credit."

NO PASSPORT TO BRITAIN FOR BRYAN

(By Daily News Leased Wire.)

WASHINGTON, Dec. 3.—Although state department officials today refused to commit themselves it was believed that passports permitting William J. Bryan to go to England would be refused if requested.

HAMILTON RAISES HALF MILLION PATRIOTIC FUND

(By Daily News Leased Wire.)

HAMILTON, Ont., Dec. 3.—Hamilton's three day campaign to raise $40,000 for the patriotic fund has proved a success. This afternoon it was announced that $456,000 had been collected in Hamilton alone, which, with the $48,000 grant to be made by the county of Wentworth will bring the total up to more than $500,000.

NO PASSPORTS FOR BRITISH SUBJECTS

British Travelers Will Be Required to Give Documentary Evidence of Nationality Only.

In a circular issued by the White Star line it is stated that the regulation requiring persons going to Great Britain to obtain passports has been amended and now only applies to travellers of other nationalities. British subjects will be required to furnish documentary evidence to show nationality before being allowed to land in Great Britain. The circular reads as follows:

"We are in receipt of a telegram from our eastern office, stating that the authorities now rule that satisfactory documentary evidence of nationality, with photograph attached, will suffice for British subjects or Canadian citizens, namely, birth certificate, letter from mayor, or from some prominent notary, with passenger's photograph attached, and with mayoralty or notarial seal thereon."

AUSTRIAN DEPUTIES URGED PEACE; JAILED

Bohemian Newspapers Suppressed and Editors Imprisoned—People to Speak German Alone.

(By Daily News Leased Wire.)

NEW YORK, Dec. 3.—Thirty-three members of the Austrian reichstag have been imprisoned for expressing sympathy with the peace movement, according to Englebert Sxehla, editor of the Bohemian daily newspaper New York Skelisty, who says the information was smuggled past the censors from Bohemia.

According to this same source the Bohemian newspapers have been suppressed and their editors put in prison.

The people are required to use only the German language. Great suffering from lack of food is also reported.

TWO MONTHS FOR AIDING ENEMY ALIENS

(By Daily News Leased Wire.)

ESTEVAN, Sask., Dec. 3.—Jacob Lemm, arrested here on a charge of assisting alien enemies to escape from the country and on the further charge of assisting a prisoner of war to escape, was today sentenced by Judge Wylie of the district court to two months imprisonment.

WILLS OUTCLASSES SAM LANGFORD

(By Daily News Leased Wire.)

NEW YORK, Dec. 3.—Harry Wills, of New Orleans, a negro heavyweight, outfought and outclassed Sam Langford of Boston in every round of their 10-round bout here tonight. Wills weighed 203 pounds and Lanford 195.

DEMANDS RECALL OF TWO ATTACHES

U. S. Orders Von Papen and Boy-Ed to Get Out

CONSIDER CASES OF OTHER OFFICIALS

Lusitania Case Again Is Discussed With Bernstorff

WASHINGTON, Dec. 3.—Immediate withdrawal of Capt. Karl Boy-Ed and Capt. Franz von Papen, respectively naval and military attaches of the German embassy in Washington, has been requested by the United States state department. In making formal announcement of this action late today Secretary Lansing said the attaches had rendered themselves, by improper activities in connection with naval and military matters, persona non grata to the United States government.

Secretary of State Lansing's statement follows:

"On account of what this foverment considers improper activities in military and naval matters this government has requested the immediate recall of Capt. Boy-Ed, German naval attache, and Capt. von Papen, German military attache, as they are no longer acceptable to this government."

The secretary acted with the full approval of President Wilson, who is understood to have determined that the United States shall be rid of foreign officials who make themselves obnoxious by activity harmful to the best interests of the nation.

Other Cases Considered

The state department made its request three days ago through Count von Bernstorff, German ambassador. Announcement of the fact was withheld as a matter of courtesy to Germany and to prevent the charge being made that the jury trying the warship supply conspiracy of the Hamburg-American line in New York had in any way been influenced in reaching a verdict. No reply has been received but none is necessary, and it is taken for granted that the ambassador will order the attaches away as soon as he has exchanged communications with Berlin.

It also became known tonight that the state department has under consideration the case of Alexander von Nuber, Austro-Hungarian consul-general at New York, whose name frequently has been mentioned with those of Boy-Ed and Von Papen in connection with activities which have been frowned upon by the United States government. It was intimated that the state department was also considering whether any step should be taken regarding other high officials of foreign embassies at Washington.

No Legal Proof

The complaints against Von Papen and Boy-Ed were accumulative, dating back to the early days of the war. The case against them is peculiar, not being capable of legal proof. It consisted of an accumulation of suspicious circumstances and conditions which connected the attaches with attempts to violate the neutrality laws of the United States. The accumulation was sufficient to convince the state department that the official status of the officials in the United States should be discontinued.

Mr. Lansing has stated that the evidence in the Hamburg-American conspiracy trial in New York did not prove to the satisfaction of the department that Boy-Ed had violated the neutrality laws of the United States, or that he had done anything which at the time of commission was in violation of the federal statutes. In fact, when the effort was made to supply the German fleet in north and south Atlantic waters there was no law on the statute books which permitted prosecution for that action. It was only after the German fleet had been driven from American waters and the activities of the Hamburg-American line had ceased that congress, during the closing days of the last session and at the urgent request of the president, passed the act which makes such proceedings unlawful.

It was understood tonight that while in the cases at New York nothing had actually been proved against Boy-Ed, in view of the attention attracted by the case, officials reviewed his record and determined that now was a good time to get both Capt. Boy-Ed and Capt. von Papen out of the United States.

"These Idiotic Yankees"

Von Papen's principal offenses consisted of sending a report to the German war office by Archibald and the interest he is said to have had in fomenting strikes in munition factories. It was Von Papen who, in a letter taken from Archibald when the British authorities searched him, made a reference to "these idiotic Yankees."

Count von Bernstorff called upon Secretary Lansing today just before the secretary left the state department for the cabinet meeting. They conferred for nearly an hour and it was said the issues in the Lusitania case were the principal subjects of discussion. It is understood that the state department has adopted a firm attitude in this matter and is insisting upon an early settlement.

It is understood, however, that the viewpoints of the two governments still widely differ.

HYDRO LINE PLAN COST $13,734,154

(By Daily News Leased Wire.)

TORONTO, Dec. 3.—Sir Adam Beck today forwarded to the board of control a duplicate copy of the bylaw in connection with the hydro-radial plan involving hundreds of miles of radial railways in Ontario, with Toronto as the hub of the system. The estimated cost of the railways is $13,734,154. Toronto's share of the system will be $4,240,196, or slightly less than one-third. Of the eight radial lines two will most closely affect Toronto.

SAYS WHITLOCK WILL NOT RETURN

(By Daily News Leased Wire.)

LONDON, Dec. 4.—The Amsterdam correspondent of the Exchange Telegraph says:

"Advices from Rozendaal, stated that Belgian newspapers under the German censorship have been ordered to announce that Brand Whitlock, American minister to Belgium, will not return to Brussels. The news has been received with consternation throughout Belgium."

WAR MUST GO ON TILL ENEMY BEATEN

No Sympathy Given in Great Britain to Peace Movement—Reichstag Debate Awaited

(By Daily News Leased Wire.)

LONDON, Dec. 3.—Naturally, much interest is displayed in the peace talk emanating from neutral countries and the proposed debate in the reichstag next week, when the imperial chancellor is to be asked whether he is prepared to state the terms on which Germany would suggest placing the question of the future Europe's geographical partitionment in the hands of the diplomats.

From neither the press nor the public in Britain or in any other entente country does the talk of ending the war find any encouragement. The daily papers and the weekly reviews in discussing the matter reiterate that the war must continue until Germany is defeated.

WILL MEET DEMAND FOR 3-CENT STAMP

Government Will Issue Ordinary 2-Cent Stamp with War Tax Designation.

(By Daily News Leased Wire.)

OTTAWA, Dec. 3.—The postoffice department has decided to supply the demand for a 3-cent stamp to obviate the necessity of placing an extra stamp on letters for the war tax by issuing an ordinary 2-cent stamp with a distinguishing mark, designating the war tax.

The desire of the department is to issue a stamp which will disappear after the war and the existence of a 3-cent stamp is not desired. The ordinary 2-cent stamp will therefore be used with a design upon its face similar to that on the present 1-cent stamp The new stamp will be issued at an early date.

SERVIA SOON TO HAVE FRESH ARMY

Minister to Italy Says Word Capitulation Is Unknown in His Country.

(By Daily News Leased Wire.)

ROME, Dec. 1.—Delayed in transmission.—The Giornale d'Italia today prints an interview with M. Ristitch, Servian minister to Italy, concerning a rumor that Servia might capitulate. The minister is quoted as follows:

"I absolutely deny that there will be any capitulation, this word being unknown in Servia. There the people either win or die.

"The Servian people and government are irrevocably determined to fight to the bitter end next to their allies. Servia will be loyal to its last man. In a short time Servia will have a fresh army of 200,000 men, full of enthusiasm to throw on the flank of the enemy. It only needs supplies of arms and ammunition.'

MAY ISSUE BADGE TO REJECTED MEN

Canadian Government Takes Matter up—War Munition Workers Entitled to Them.

(By Daily News Leased Wire.)

OTTAWA, Dec. 3.—Following the example of the British authorities, the government may soon decide to issue a distinguishing badge for munition workers, rejected applicants for enlistment and others who may be employed on war works. There has been no definite action taken yet, but it is known that Premier Borden and Hon. Mr. Crothers are in sympathy with the idea, although the need in Canada may not be so pressing as in Great Britain.

The suggestion is made that the labor department institute a mark of distinction to all who are engaged in munitions works here in the same way that is being done in England. However, the labor department has not the power to authorize the issuing of a badge and the matter will have to be decided by the government or the militia council, which have the matter under consideration.

DERBY SCHEME APPEARS SUCCESS

Recruiting Campaign in Britain Near End

ALL MEN ARE BEING PLACED IN CLASSES

Single and Married Are Separated--Tribunals to Hear Appeals

(By Daily News Leased Wire.)

LONDON, Dec. 3.—In an appeal addressed to "all men of military age in the United Kingdom," Lord Derby, director of recruiting, says the recruiting campaign is coming to an end and "by Dec. 11 we shall know whether the men of the United Kingdom between the ages of 19 and 40 are prepared to give the army the forces it requires."

The appeal concludes by urging every eligible man to join the army "and show his country that he puts its interests before his own; to show the world, the allies, neutrals and enemies alike that there are hundreds of thousands of its citizens who are ready to fight for it."

The joint labor recruiting commission also has issued an appeal to the "free men of Great Britain to justify the faith of the nation in the voluntary system and enrol themselves at once in the great volunteer army which stands between us and the loss of our rights and liberties."

No figures concerning the recruits thus far enlisted under Lord Derby's plan are obtainable, but a member of the recruiting committee is quoted as saying that the results point to the undoubted success of it and in greater measure by far than had been anticipated.

Men Are Classified.

The only uressure put upon recruits thus far has been the pressure of public opinion. This remarkable scheme which Lord Derby is directing will place the country on a basis of organization for service as comprehensive and intelligent as that of the conscription nations. It relieves the army of what Lord Derby calls "the hand to mouth" methods of recruiting by a combination of posters and speech making and personal exhortations. It gives the government definite knowledge of the numbers of men eligible for military service, with their degree of eligibility, with equally definite statistics of those engaged in "indispensable" civilian pursuits, and has separated them into classes as the men of continental nations are grouped, so that the war office may call upon class afer class when they are needed.

Courts of Appeal Provided.

Informal but efficient local courts have been evolved to which men who consider themselves exempt from service or think they have been wrongly classified may appeal and even a court of appeals from the decisions of these local tribunals. All the machinery of conscription has been organized, except the factor of legal power to enforce the processes of machine. Compliance is still voluntary but the power of public opinion remains entrenched in the background and with an accurate knowledge of all the men who may be considered shirkers the local committee will be able to invoke the pressure of public sentiment accurately and strongly upon them.

When the canvass has been completed the civilian organization will stand ready to furnish the men. It will be for the war office to ask for them and for the drill sergeants and general staff to do the rest.

All individuals have been given the opportunity to fill cards volunteering under two classes, those ready for immediate service and those to be placed in reserve groups to continue their occupations subject to call for service with their groups.

The committee will have accurate information regarding the status of the great majority of men who fail to respond to the invitation to place themselves at the disposal of the army.

Group for Each Age.

There are 46 groups, 23 for single men (including widowers without children dependent upon them) each year of age constituting a group, and 23 similar groups of married men. The first group consists of single men 18 years of age, the forty-sixth of married men 40 years old. It is proposed to call up the groups for military service in their numerical order, except that men of 18 years will not be called until they reach the age of 19. Several classes of men may be exempted from service—although all eligibles will be listed in the groups—notably munition workers, certain classes of railway men and farm laborers, while in special individual cases the local tribunals may decree exemption, particularly for those whose employers can prove them indispensable.

The tribunals to pass upon disputed cases were organized under the direction of the local government board by the selection of committees from town councils, metropolitan borough councils and urban and rural district councils. The principal duty of the tribunals is the decision of claims of men of military age and fitness to be excused from service on the ground that they are indispensable in a trade or for personal business or do-

(Continued on Page Two)

BULGARIAN DRIVE AGAINST ENTENTE ALLIES EXPECTED

Germans To Turn Attention To Czar's Armies

RUSSIANS SAID TO ENTER RUMANIA

Rumor of Teuton Aid To Turks Is Discounted. Monastir Taken

(By Daily News Leased Wire.)

LONDON, Dec. 3.—The second phase of the Balkan campaign is developing slowly. It is expected, however, that with the conclusion of the operations against Servia and the occupation of Monastir the whole Bulgarian army, when the weather permits, will attempt to drive the British and French forces out of southern Servia, while the Austrians continue their efforts to overrun Montenegro and that the Germans, with the aid of the Turks and what Bulgarians and Austrians can be spared, will turn their attention to the Russians, who again are reported to have entered Rumanian territory on their way to Bulgaria.

A report from France that part of the German army is going to the Gallipoli and will assist the Turks in a great effort to drive the entente allies from the peninsula is hardly credited in military circles here, where it is not believed that they can spare the men, guns and ammunition for such a venture.

Germans Move Toward Rumania

The Turks, it is true, have been displaying more activity recently in the Dardanelles, but this they are believed to have been doing more with ammunition which they have been collecting during a quiet period than with any fresh supplies from Germany.

Rustichuk, on the Danube, west of the Rumanian border, in the opinion of well advised persons here, is to be the point of concentration for the Germans, both as a warning to Rumania that it would be dangerous for it to join the entente allies and to meet any Russian advance.

There is conflict in the information reaching here regarding the position of Greece. Some despatches say a satisfactory agreement has been reached between the entente allies and the Hellenic kingdom, while other aver that the situation is so unsatisfactory that the entente powers have reestablished their restrictions on Greek commerce.

Monastir Falls

PARIS, Dec. 3.—A despatch to the Havas agency from Athens dated Thursday says:

"Monastir was occupied at 3 o'clock this afternoon."

Hear Russians Enter Bulgaria

LONDON, Dec. 3.—"News that the Russians have entered Bulgaria has aroused intense interest and there is much speculation as to the next development," says a Reuter despatch from Saloniki. "It is expected this move will have a farreaching effect on the internal situation of Bulgaria and will modify the whole aspect of affairs in the Balkans."

Few Servians Taken.

PARIS, Dec. 4.—The Athens correspondent of the Havas agency says:

"It is reported from Florina, Greece, that the Servians have sent a number of battalions to occupy the village of Buo, two hours' march from the Grecian frontier, in order to thwart the Bulgarian maneuver, having for its purposes the occupation of the railway station of Xanali and cutting off the Servian tretreat toward the Green frontier.

"According to news from Servian sources the total number of Servians

(Continued on Page Two)

54th BATTALION REACHES ENGLAND

Mrs. Gilbert Anderson of Nelson has received a cablegram from her husband, Major Gilbert Anderson of the 54th battalion, stating that the regiment has arrived safely in England.

FINED FOR FAILING TO STAMP CHECK

(By Daily News Leased Wire.)

OTTAWA, Dec. 3.—The first conviction under the new Revenue act, which requires the issuer of a check to place a 2-cent stamp thereon, was registered in the police court today, when Magistrate Askwish, imposed a fine of $20 and $2 costs on Morris Glattenburg, who did not put a 2-cent stamp on a check.

ENLISTMENT IN QUEBEC GROWING

Dominion Cabinet Ministers Continue Campaign to Secure Recruits—Results Good.

(By Daily News Leased Wire.)

OTTAWA, Dec. 3.—Hon. C. J. Doherty and Hon. E. L. Patenaude left this afternoon for Waterloo, Que., to address a patriotic meeting tomorrow.

Opinions expressed by the Quebec ministers are that before the war is over the province will give a splendid account of itself. The progress heretofore in the rural parts has been slower than elsewhere and the same organization does not exist as in some of the other provinces. The late figures, however, show that the enlistment is increasing steadily and a great number of battalions are in prospect. The meetings being held in different parts of the province tend to greatly stimulate the work.

FRENCH RETAKE SMALL POSITION

Post Lost During Night by Surprise is Soon Recaptured—Guns Shatter Teuton Depot.

(By Daily News Leased Wire.)

PARIS Dec. 3.—The following official statement was issued today:

"There have been artillery actions at some points of the front.

"In Belgium to the south of Lombaertzyde we have recaptured a small post which had been captured by surprise last night.

"Between the Somme and the Oise to the northwest of Faye there has been fighting by means of mines. Our artillery has shattered some sheds and constructions and a supply depot to the north of Laucourt. Fighting with grenades has taken place in the Apremont forest.

"In the Vosges a short bombardment of Thann was stopped by our artillery. The bombardment caused only insignificant damage.

"The Belgian statement says: 'Notwithstanding the obstacles encountered today on account of the weather our artillery has repeatedly disturbed the German works in course of construction and silenced the enemy batteries which although showing feeble activity had opened fire on the road from Pypegaale to Reninghe."

CANADA FACES EGG FAMINE

(By Daily News Leased Wire.)

OTTAWA, Dec. 3.—There is a possibility of an egg famine in Canada this winter. There is a big demand for Canadian eggs from Great Britain and this is likely to cause a shortage which can only be made up by imports from the United States.

ENCHMEN WIN THRILLING AIR DUEL ABOVE THE SEA

y Daily News Leased Wire.)

NS, Dec. 3.—Details of the aerial which a German aeroplane was t down into the sea off the Bel- ost on Nov. 28 were given today French aviator who performed eat.

hough it was cold on that Sun- morning," said the aviator, "I set an aeroplane of the latest mod- ying with me an observer, Second H——, justly recognized as one best marksmen. Regardless of old wind we flew at a high speed.

we approached the Dixmude- sector my attention was attract- the German aeroplane of the ross type. I made for it with all but seeing itself discovered, the machine turned about and d toward the sea."

e two machines were soon engag- gh above the sea, each using guns. bing his maneuvers during the the aviator continued:

First Volley Went Home.

flew straight for 100 yards and dropped 30 yards under the abla- manipulating my machine so the speed conformed to that of the y. My observer was prepared to on our enemy when bullets from albatross whizzed past our heads. I made another defensive movement, a little to the right this time. Just then my observer let go 50 bullets.

"The effect was immediate. I had just time to move out of the way when the albatross gave a lunge. Was it hit or was it simply another maneuver? I hardly asked myself this question, however, when I noticed that the momentum of the albatross in its descent seemed to be increasing.

"At this moment we were 42000 yards up. German anti-aircraft guns which had previously fired at us, again sought our machine with their fire, but I had other things to think of than enemy shrapnel, namely, whether the enemy machine was yet effective and would put us out of action if we flew a little higher.

"We were much relieved to see the German machine fall yet more rapidly until it finally dropped into the sea.

"For five minutes we circled about our victim. We could see boats leaving Middlekerke, making for the spot where the machine fell. We returned to our own lines."

This is the second machine brought down by a French aeroplane under this pilot. He already has been awarded the War Cross and has been proposed for the Military Cross.

DESCENDING PRECIPICE ITALIANS SURPRISE FOE

(By Daily News Leased Wire.)

ROME, Dec. 4.—The following official communication was issued last night:

"In the Ledro valley one of our detachments of Alpinists descended a precipice north of Pre by means of ropes and surprised the enemy, which had been reinforced, and drove it back, afterward firmly occupying the position.

"Minor actions ending in our favor are reported from northwest of Roncegno and in the valley of Galletz.

"Our infantry occupied in front of Tolmino a part of an enemy entrenchment on Santa Maria hill, capturing rifles and munitions. There is no change on the rest of the front."

VIENNA, Dec. 4.—The official statement was issued last night:

"Italian theatres: After the repeated unsuccessful attacks of the last few days against the bridgehead of Tolmino and our mountain positions north quiet prevailed there yesterday. Near Oslavia last night we again repulsed an enemy attack. Attacks on Monte San Michele and the northern slope of that mountain also failed.

"Near San Martino Italian detachments which approached with sand bags were annihilated.

"Gorizia has again been subjected to an especially vigorous bombardment which in the centre of the town caused considerable fresh damage."

Storms Hinder Operations.

ROME, Dec. 3.—Terrific storms are hindering the operations of the Italians about Gorizia, according to official announcement here today.

Austrians Reinforced.

LONDON, Dec. 3.—A despatch from Laibach, quoted by the Geneva correspondent of the Daily Express says:

"Gorizia has been practically destroyed but the enemy's (Austrian) resistance has increased. It has received 80,000 reinforcements with heavy artillery."

PACIFIC LINER IS AT MERCY OF OCEAN STORM

(By Daily News Leased Wire.)

SAN FRANCISCO, Cal., Dec. 3.—The gigantic steamer Minnesota, returning disabled to this port on account of boiler trouble is at the mercy of today's storm, which has resulted in a wireless message being received by C. W. Wiley, marine superintendent of the Great Northern Steamship company, for tugs to assist the liner.

It will require more than two days for aid to reach the steamer.

LEADING HOTELS OF THE WEST

Where the Traveling Public May Find Superior Accommodations.

THE HUME
A la Carte Table d'Hote
George Benwell, Prop.
Special Daily Lunch, 35c

HUME—L. J. Hunter, J. Colvin, H. W. Miller Vancouver; M. V. Shore, Ainsworth; Newell Vansickle, Vancouver; C. A. Duffin, Montreal; J. G. Devlin, City; A. H. Green, Poretor; A. C. Mesker, W. G. Mall, Midway; Ivan Poole, City; J. J. Cailey, City.

SPECIAL SUNDAY DINNER.
For reservations phone 53.

The Strathcona
F. B. WHITING, Prop.

STRATHCONA—Mr. and Mrs. E. D. Sisney; Penticton; F. W. Sterling, City; Charles Harrick, Kindersley, Sask; Commander M. J. Harrison, Crawford Bay; John A. McLean, Toronto; J. L. Gayland, Spokane; N. McLeod, Revelstoke; W. Gosnell, City; A. G. Douglas, Seattle; A. W. Simson, Vancouver; H. Lagham, Montreal; H. Bedlington, Toronto.

SPECIAL SUNDAY DINNER.
For Reservations: Phone 12.

Queen's Hotel
Steam Heat in Every Room.
Business Lunch, 35c
Rates: $1.50 and $2.00 a Day.

QUEENS—A. Watson, New Denver; C. Stolda, Robson; D. F. Hughes, Vancouver; E. W. Frine, Appledale; B. M. Swingster, Silverton; C. Rutherford, Northport; E. H. Allesbrook, Wathingham, England.

Madden House
E. C. CLARKE
Cor. Baker and Ward Sts., Nelson

MADDEN—F. Paterson, Trout Lake; H. D Lea, City; J. Goodlad, Salmo; Mr. and Mrs. C. Regnter, Winnipeg.

Nelson House
European Plan
W. A. WARD, Proprietor
CAFE—Open Day and Night—BAR
Merchants' Lunch, 12 to 2
Phone 97 P. O. Box 597

NELSON—A. C. Robinson, E. E. Smith, F. Bauer, F. Athinson, Marcus; H. J. Uncune, Creston.

New Grand Hotel
Best Place in Town
$1.00 a Day Up.

NEW GRAND—M. Henderson, J. Tompkins, Hillcrest; R. Rollins, M. Brown, P. Jones, Trail; H. Duncan, O. Revelstoke; B. Orbin, Phoenix.

We Invite You to
THE GREATEST HEALTH RESORT ON THE CONTINENT
If you are weak, nervous, run-down in health, you need rest, perfect quiet. Our Sanitarium offers you unequalled facilities for restoration. The medicinal value of our hot water baths are beyond description. Open all the year. Natural hot water, 124 degrees of heat. Rates $2 per day and up or $12 to $15 per week.
Halcyon Hot Springs Sanitarium.
Wm. Boyd, Prop.
Halycon, Arrow Lakes

Grand Central Hotel
OPPOSITE POSTOFFICE
American and European Plans
J. A. ERICKSON, Prop.
W. J. BRODIE, Manager.

GRAND CENTRAL—S. Ward, City; A. Munro, F. Berger, R Hanson, D. Kennedy, Regina.

Tremont Hotel
Nelson, B. C.
STEAM HEATED.
European and American Plan.
A. CAMPBELL, Prop.

TREMONT—A. McFlurraitt, Butte; S. Larsen, City; A. McKenzie, Spokane; A. H. Long, Marcus.

Arrow Lakes Hotel
EDGEWOOD B. C.
The Hotel of Comfort on the Arrow Lakes.

Hotel Touraine
SPOKANE
A centrally located hotel opposite Review Building, half block from new Monroe Street Bridge; a full view down Riverside Avenue from lobby.
Rates reasonable—50 cents a day and up.
Give Us a Trial.
WM. SNOW, Prop. R. H. SNOW, Mgr.

Hotel Castlegar
Castlegar, B. C. W. H. Gage, Prop.
Excellent accommodation for drummers. Boundary to Coast train leaves here daily except Sunday at 8:45 a.m. Evening train from Rossland and Trail stops for dinner.
Rates, $2.00 Per Day.

Leland Hotel
H. BOHART, Proprietor.
Reasonable Rates. Every Attention Paid to Travelers.
NAKUSP, B. C.

ROSSLAND HOTELS

The Hotel Allan
Recently Refurnished.
SMITH & BELTON,
Proprietors.

TRAIL HOTELS

Dominion Hotel
TRAIL.
P. LARSON, Prop.
(Late of Nelson.)
Everything re odeled and in A1 condition. Rates moderate.

Phone 9. Sample Rooms
Rooms Reserved by Wire or Phone.
Crown Point Hotel
A. McDERMOTT, Prop.,
TRAIL, B. C.
We are Crowded But There Is Room for One More.

The Beer Without a Peer
SOLD AT ALL LEADING HOTELS
Alberta's Pride
MANUFACTURED IN THE MOST SANITARY AND MODERN BREWERY IN CANADA BY THE LETHBRIDGE BREWING AND MALTING CO.
ONCE USED ALWAYS USED
MAIL ORDERS SHIPPED PROMPTLY
CALL UP OUR REPRESENTATIVE—TELEPHONE 12
Nelson Warehouse: Foot of Stanley Street.
P.O. BOX 261

THOUSANDS OF BABIES DIE BEFORE ONE YEAR

It is estimated that thousands of babies die in this country before the age of one year, and it is stated that one-half of these deaths are needless if all mothers were strong and infants were breast-fed.

Expectant mothers should thoughtfully strive to increase their strength with the strength-building fats in Scott's Emulsion which improves the blood, suppresses nervousness, aids the quality of milk, and feeds the very life cells.

Physicians prescribe Scott's Emulsion; it is doubly important during nursing. No drugs. Every druggist has it. Always insist on Scott's—the white food-medicine. No advanced prices.
Scott & Bowne, Toronto, Ont. 15-27

FIFTY-THREE NAMES ON CANADIAN CASUALTY LIST

(By Daily News Leased Wire.)

OTTAWA, Dec. 4.—Last midnight's casualty list, containing 53 names, reports four men dead, 32 wounded and five ill.

Capt. H. S. Monkman of Vegreville, Alta., is named as killed in action.

The list follows:

5th Infantry Brigade Headquarters.

Wounded—Capt. G. C. Drury, Montreal.

1st Battalion.

Suffering from shock—T. H. Linton, Tower Hill, N. B.

Died of wounds—Sergt. J. Grindley, Guelph, Ont.

J. W. Ross, Scotland.

3rd Battalion.

Suffering from shock—Corp. J. S. Hood, Scotland.

Wounded—Sergt. A. S. Whiteacre, Toronto.

G. Taylor, England.

W. H. Hastings, England.

Lance-Corp. F. Bond, England.

4th Battalion.

Killed in action—Corp. J. Ferguson, Great Falls, Mont.

Lance-Corp. W. E. Addock, Quebec.

Wounded—R. F. Debehem, England.

8th Battalion.

Previously reported dead, now reported killed in action—A. T. Burch, England.

12th Battalion.

Killed in action—James Shaw, Hamilton.

13th Battalion.

Wounded—S. Broadway, England.

15th Batalion.

Wounded—Stanley Miller, Chatham, N. B.

H. Guy, England.

Slightly wounded—J. Robinson, England.

16th Battalion.

Killed in action—A. S. King, Winnipeg.

Slightly wounded—A. Anguis, Scotland.

T. A. Hughes, England.

D. H. Low, Scotland.

17th Battalion.

Seriously ill—Roy Warren, Pitcox, Alta.

18th Batalion.

Wounded—E. Martin, England.

19th Battalion.

Died of wounds—W. J. Finnis, Elora, Ont.

Wounded—A H. Woode, Toronto.

Severly wounded—F. R. Goode, Toronto.

20th Battalion.

Severely wounded—S. Dale, England.

21st Battalion.

Wounded—S. Cummings, Ganonoque, Ont.

24th Battalion.

Wounded—A. Weller, Montreal.

Corp. A. Cameron, Scotland.

25th Battalion.

Wounded—C. Baird, Scotland.

P. Woods, England.

J. Whitman, Mahone Bay, N. S.

28th Battalion.

Wounded—W. E. Froste, Belleville, Ont.

W. Guy, Ireland.

W. Moore, England.

31st Battalion.

Died of wounds—E. C. Collins, Calgary.

Killed in action—F. H. Macbeth, Lethbridge.

Wounded—A. Dunstall, England.

24th Battalion.

Seriously ill—H. C. Lamb, Stratford.

60th Battalion.

Died—J. Galvan, England.

1st Canadian Mounted Rifles.

Slightly wounded—Sergt. J. Eddie, Scotland.

3rd Canadian Mounted Rifles.

Killed in action—Capt. R. S. Monkman, Vegreville, Alta.

Severely wounded—Corp. A. E. Morrison, Scotland.

9th Canadian Mounted Rifles.

Died—A. Buchanan, Cypress Hills, Sask.

1st Field Artillery Brigade.

Dangerously wounded—Gunner C. Butler, Ottawa.

3rd Field Artillery Brigade.

Wounded—Guner D. Howle, Hamilton.

Royal Canadian Horse Artillery.

Wounded—Lieut. F. H. Benson, Halifax.

Wounded severely—W. Howlett, Brantford.

6th Field Company D. E.

Killed in action—Sapper R. A. Campbell, Kirkfield, Ont.

Canadian Army Service Corps Training Depot.

Seriously ill—H. Fisher, Watertown, U. S. A. (No state given.)

Depot Company Army Medical Corps.

Seriously ill—F. A. Pearse, England.

30,000 ASK FOR MERCY FOR CONDEMNED WOMAN

(By Daily News Leased Wire.)

OTTAWA, Dec. 3.—The department of justice has received a petition from British Columbia containing 30,000 names asking for the commutation of the death sentence passed upon Mrs. Elizabeth Coward for the murder of the man with whom she was living at Fort James, northern British Columbia.

The date of execution is fixed for Dec. 23. The women's organizations are responsible for the petitions.

Large petitions also have been received on behalf of Mrs. Hawkes of Lewiville, Alta., sentenced to death on Dec. 29 for the murder of her husband's paramour. The two cases will be reviewed by the minister of justice and it would not be surprising if in both cases the death sentence is commuted to life imprisonment.

DERBY SCHEME APPEARS SUCCESS

(Continued from Page One.)

mestic reasons. The appeal court from these bodies consists of five members, with Lord Sydenham as chairman and Sir George Younger, a prominent brewer, and three former government officials.

Single to Be Taken First.

By common consent the politicians and newspapers which were debating the question of conscription have dropped the conflict until the result of the work of Lord Derby's committee shall be made known.

There was a flurry of uncertainty over a statement made by Lord Derby indicating that the government might enforce conscription upon unmarried men before any married classes are called out, if the single men fail to come forward in sufficient numbers, and an ambiguous reply by Premier Asquith when called upon for a statement to the house upon this point. Lord Derby wrote to the premier endorsing as correct the statement that "married men are not to be called upon until young unmarried men have been. If the young men do not come forward voluntarily you will either release the married men from their pledges or introduce a bill into parliament to compel the young men to serve, which, if passed, would mean that the married men would be held to their enlistment."

DRIVE AGAINST ALLIES EXPECTED

(Continued from Page One.)

made prisoners by the Bulgarians does not exceed 13,000. The bulk of the Servian army thus remains intact."

Deny Restrictions.

LONDON, Dec. 4—The Mail states that the British foreign office denies reports of a resumption of restrictions on Greek commerce.

ROME, Dec. 4.—The Fiornale d'Italia denies a report that Greece has refused to accede to the requests of the entente powers.

The newspaper adds that the negotiations are continuing.

Greeks Treat Serbs Well.

LONDON Dec. 4.—Many Servian soldiers who retreated through Greek territory after the fall of Monastir were not disarmed but were treated with every consideration says an Athens despatch to the News.

Last night's statement from Vienna says:

"Southeastern theatre: West and south of Novibazar Austro-Hungarian detachments strengthened by many armed Mohammedans, captured yesterday and the day before 3500 prisoners. In the fighting on the frontier district between Mitrovitza and Ipek numerous Arnatus (Albanians) joined us."

GIBRALTAR BATTERIES SINK PLUNGER, IS REPORT

(By Daily News Leased Wire.)

LONDON, Dec. 3.—Europa point British batteriees have sunk a submarine, according to a Reuter despatch received here today from Gibraltar.

No direct and specific confirmation has been received in London of this message.

Thin People Can Increase Weight

Thin men and women who would like to increase their weight with 10 or 15 pounds of healthy "stay there" fat should try eating a little Sargol with their meals for a while and note results. Here is a good test worth trying. First weigh yourself and measure yourself. Then take Sargol—one tablet with every meal—for two weeks. Then weigh and measure again. It isn't a question of how you look or feel or what your friends say and think. The scales and the tape measure will tell their own story, and many thin men and women we believe can easily add from five to eight pounds in the first fourteen days by following this simple direction. And best of all, the new flesh stays put.

Sargol does not of itself make fat, but mixing with your food it aims to turn the fats, sugars and starches of what you have eaten into rich, ripe fat-producing nourishment for the tissues and blood—prepare it in an easily assimilated form which the blood can readily accept. Much of this nourishment now passes from your body as waste. But Sargol works to stop the waste and do it quickly and to make the fat-producing contents of the very meals you are eating now develop pounds and pounds of healthy flesh between your skin and bones. Sargol is safe, pleasant, efficient and inexpensive. All leading druggists in this vicinity sell it in large boxes—forty tablets to a package—on a guarantee of weight increase or money back as found in each large box.

What Cures Eczema?

We had so many inquiries lately regarding Eczema and other skin diseases, that we are glad to make our answer public. After careful investigation we have found that a simple wash of oil of Wintergreen, as compounded in D.D.D. Prescription, can be relied upon. We would not make this statement to our patrons, friends and neighbors unless we were sure of it—and although there are many so-called Eczema remedies sold, we ourselves unhesitatingly reccommend D.D.D. Prescription. All druggists have D.D.D., 25c and $1. Drop into our store today, just talk over the merits of this wonderful prescription. Ask also about D.D.D. Soap.

POOLE DRUG CO., LTD.,
CANADA DRUG & BOOK CO.,
Nelson, B. C.
D.D.D. is made in Canada.

Announcing St. Nicholas

From Now Until Christmas Day Santa Claus Expects Everyone to Be Busy Preparing for the Great Holiday

PROBABLY CHRISTMAS GIFTS HAVE NEVER BEEN APPRECIATED SO MUCH IN THE PAST AS THEY WILL BE THIS YEAR OF STRAIN AND STRESS. FOR THIS REASON THE GOOD OLD CUSTOM OF GIFT-GIVING WILL BE MORE OBSERVED THAN EVER BEFORE.

Anticipating a Large Holiday Demand

WE HAVE PLACED IN STOCK AN ASSORTMENT OF GOODS ESPECIALLY SUITABLE FOR THIS TRADE—TASTY AND STYLISH AND FEATURING THE LATEST NOVELTIES IN DRESS. THE RANGE INCLUDES:

GLOVES
FANCY NECKWEAR
FANCY TIES
OSTRICH RUFFS
BEADS
SILK HOSE
RIBBONS
BOUDOIR CAPS
HANDKERCHIEFS

SILK WAISTS
SILK UNDERSKIRTS
EIDEROWN KIMONAS
COMBED WOOL SWEATER SETS
SILK DRESS LENGTHS
FINE WOOL DRESS GOODS
DRESSES

COLLAR BAGS
LEATHER HAND BAGS
ART NEEDLEWORK
EIDERDOWN COMFORTERS
FINE WOOL BLANKETS
CHILDREN'S FURS
LADIES' FUR SETS
ETC., ETC.

Gifts for Everybody--You Are Invited

SMILLIE & WEIR
LADIES' WEAR SPECIALISTS.

"Count Your Blessings"

WOULD you be willing to go back to the standards of living that prevailed in 1812?

In spite of all the praise of "the good old days," would you be content to give up the many conveniences we have gained in the past century?

Former generations knew nothing of the luxuries of modern travel with its observation cars, individual lights in Pullman berths, phonograph recitals, rich appointments, home-like comforts, and special safety devices with which the modern railway system surrounds its passengers.

The rural telephone now places the farmer in instant communication with the source of the latest market reports, and saves him many hours of precious time in the event of sickness or accident.

The introduction of the typewriter and adding machine has lightened the load and lengthened the day of the business office.

It was Advertising that first proclaimed the usefulness of these devices, that created an immediate and universal demand for them, that established a world-wide distribution which made them readily accessible to us all.

McCormick invented the reaper and thereby made himself an everlasting benefactor of the farmer. But it was Advertising that carried the wonderful news with its far-reaching significance to the "man with the hoe."

You know what housework used to be. Realize what it is now, since the advent of sanitary plumbing fixtures, hot-water heating, vacuum cleaners, and electric household appliances. Advertising has brought these things into your home. It has eliminated drudgery.

Advertising is service. Science, invention, commerce, are all indebted to its aid. It has raised the standard of living, elevated business ethics, and put us within reach of more real comforts, more real blessings, than we ever enjoyed before.

Advice regarding your advertising is available through any recognized Canadian advertising agency, or the Secretary of the Canadian Press Association, Room 503 Lumsden Bldg., Toronto. Enquiry involves no obligation on your part—so write if interested.

Gossip From a Mountain Garden

...ing at the heading of this arti... inclined to wonder if it is ...or a letter written at the end ...ber. Superficially one thinks ...den as a thing of summer ...only having reality when it is ...owing and a-blowing," but to ...a garden is a real entity and ...seem as natural to think of ...ay as to think of a baby as ...when it is awake. Don't you ...how you used to sit and ...ur baby's face as it lay against ...in that mysterious slumber ...es affect? The old nurse told ...when the baby smiled so ...y in its sleep, it was because ...touch of colic, but you knew ...firmly believed that it was ...converse with its guardian ...who had perhaps got entangled ...trailing clouds of glory." ...I am sure every mother in ...her child's babyhood will ...it as it slept just as often as ...was awake.

...will wonder why I take a baby ...illustration of a garden, that is ...who doesn't love a garden ...the trouble to read this, but if ...a true garden lover, you will ...that your garden is really just ...baby, to be petted and coddled, ...combed and fed and finally ...p in white blankets for a good ...p. And if perchance you take ...through your garden to see if ...eping comfortably you may be ...by a fleeting smile and a sort ...ise that by and by it will wake ...be "real good." I don't know ...you would call the exquisite ...of a cushion of aubretia on a ...all with every daintily cut leaf ...with frost, or a veil of deli...een moss that softens and ...es a jutting grey rock, but the ...smiling in its sleep, while the ...tips of the lilac bushes and ...osettes of the Canterbury Bells ...ely promises that it is going ...od when it wakes up. Besides ...den has left some of its clothes ...out and a few toys that need ...t away, for what else are the ...themums that are still avail... the vases, and the plants that ...ugh blooming and ready to be ...in the cellar till spring? I have ...en out the boxes of chrysan...s that I dug up in early Octo... heat of the living room having ...em quickly, but I happened on ...scheme for keeping over some ...owers from the garden and will ...to have a few right up to ...as. The frost threatening to ...n everything towards the last ...ber I went through the garden ...ked several armfuls of chry...ums, some of which were only ...g to open and put them in a ...ater in the packing shed, where ...very cold weather they would ...ze and they are quite present...ll, much better than those I ...nted to my little cold green...or they opened too quickly un... influence of the sun through ...s and are practically done for. ...this by accident but another ...ll take full advantage of the ...t these hardy "mums" will keep ...time in water if left in a tem... about that of outdoors in late ... This year has confirmed me ...king for these late flowers, for ...exception of roses and gladioli ...ve been the only really satis... flowers I have had since the ...October and two months' bloom ...ost heavy enough to spoil, if ... all the summer flowers is a ...le to a first class place and ... of care in my garden here. Even the plants that had no ...all made such a good showing ...m eager to see what the re... really good culture would be. ...ct that every cold, bitter night ...winter will make me uncom...in my warm bed when I think ...oor roses, left without a bit of protection. It really was their own fault, for they kept on blooming away into November—I cut a bowl of roses on the 9th—and deluded me into thinking winter still at a distance, and lo! on the 10th the snow made its appearance and now they will just have to trust to a blanket of snow to keep them warm. I shall, however, take advantage of the first fine day to shorten them back a bit so that the wind cannot get such a purchase on them and if the snow should melt I shall throw a bit of loose litter about their stems. The real danger to roses is that the stems do not get a chance to ripen in the autumn and the frost is apt to split the bark along the whole length of the stem. Alternate freezing and thawing is fatal to almost any plant, but so long as the snow covers them they are quite safe. Indeed, I think I shall try an experiment this year by heaping up the snow on one rose bed and keeping the bushes covered with snow till spring and see if they winter better than those left uncovered.

The very last day before the snow came I nearly froze my fingers and quite ruined my temper pulling down the Japanese hop vines off the pergola and tying up the roses that were planted last spring. Just here let me register a solemn vow that never again will I allow a hop vine of any description to grow in my garden. I was warned that they would be a nuisance but I was so sure I knew it all that I went right on planting one at every post and thinking what a fine shade they would make. Well, they made a shade alright, but they spread and sprawled in all directions, would not climb without being everlastingly trained and tied up and finally deluged the ground underneath with thousands of seeds with which no doubt I shall have lots of fun next spring. Of course, I should have had the vines pulled down before the seeds ripened, but I dreaded tackling the job on account of the terrible rasping stems of the hops. It was really as mue has one's life was worth to walk along the path under that pergola for one did not know the minute one of those hop vines would reach out and drag its razor edge across one's cheek. More than once this summer I have had scratches nearly half a foot long on my arms from an involuntary engagement with them. I planted two sweet pea vines at each pole as well and they were beautiful until the hops took charge and simply killed them out. Moral: Don't think you know it all but be ready to profit by a friend's advice.

Now that any work in the garden is almost out of the question, it is a good plan to take account of the summer's work, while one's memory is fresh as to just what plantings were a success and what of all the visions of beauty you fondly hoped would materialize, turned out a failure. In this connection I always think of:

"The worldly hope men set their hearts upon
Turns ashes—or it prospers; and anon
Like snow upon the desert's dusty face,
Lighting its little hour or two, was gone."

For the realization of garden hopes is at the best a thing of "a little hour or two," though, if we believe with Keats that

"A thing of beauty is a joy forever;
Its loveliness increaseth, it can never pass into naught."

a garden hope cannot turn to "ashes."

Nevertheless, it would be a great help for next year if one kept a little ledger of success and failure. On the failure side I should give the place of honor to those miserable hop vines while on the success side I think a planting of iris with pansies as a border, in which I had a fine succession of bloom, first of iris then of self-sown Shirley poppies and finally of groups of gladioli planted between the iris clumps, would head the list. Next year I am going to use self-sown cornflowers, emperor blue, that were already about five inches high when the snow came instead of the poppies.

How a garden seems to lead ones thoughts to the future. It is always next year's garden that we dream of. Even in early spring, when surely one should be preparing and thinking only for the summer ahead, I find myself planning so confidently what I shall have in next year's garden that I am fain to placate Fate by adding a mental rider, "if I am here next year."

Most of one's mistakes in life are irrtrievable but in a garden there is always "next year" in which to make good one's sins of omission and commission, and the garden is always ready to forgive and believe in our good intentions. Perhaps the roses were a failure this year but even their inferior blossoms seemed somehow to hold out a promise of better things in the future. "We are sorry to disappoint you so" they seem to whisper as you bend above them, "but give us half a chance and we will surprise you with our wealth of blossom—next year."

Nelson, B. C., Nov. 29.

HE KEPT MORGAN OUT OF NASTY MESS

Mellen Declares He Protected Dead Financier in New Haven Deal Now Being Probed

(By Daily News Leased Wire.)

NEW YORK, Dec. 3.—Testimony intended to show that the directors of the New York, New Haven & Hartford approved steps taken by Charles S. Mellen to make a traffic agreement with the Grand Trunk railway of Canada in the face of notification by the attorney-general of the United States that the agreement was to be investigated as an alleged infraction of the Sherman law, was adduced today at the trial of the 11 former directors of the road on the charge of criminal violation of the law.

The government brought out that the day before the New Haven directors approved a report of President Mellen on the progress of the negotiations for the traffic agreement New Haven directors had received subpoenas in connection with the grand jury investigation into the dealings between the Grand Trunk railway and the New Haven. This meeting was held Nov. 21, 1912, and Mellen testified that he had been informed on Nov. 20 that the subpoenas had been served.

Mellen also testified that when he learned that the investigation was in progress he wrote a letter to United States District Attorney Wise of New York, taking upon himself the responsibility for the Grand Trunk railway transactions for the purpose of preventing the late J. P. Morgan from becoming involved. Although he made it clear that Morgan was not involved in the matters directly under inquiry by the grand jury, the traffic agreement and the virtually simultaneous abandonment of the Grand Trunk railway extension and the New Haven's projected line in Vermont, Mr. Mellen said he was afraid that Morgan had done something.

"I don't know what," he said, "and I wanted to keep him out of the nasty mess."

The witness explained that he referred to Mr. Morgan's obsession that the New Haven should purchase the New London Northern railroad from the Grand Trunk and to an interview and correspondence the financier had had with Edson J. Chamberlin and Alfred W. Smithers, Grand Trunk railway executives, on the subject.

The government expects to prove by other testimony that Lewis Ledyard, one of the defendants, went to Washington, saw Attorney-General Wickersham and President Taft, represented the effect the inquiry would have upon the New Haven and the general financial situation with the result that the entire investigation was dropped.

In connection with this testimony there is reason to believe that the defense will call both Mr. Taft and Mr. Wickersham. It was responsibly stated in court today that Mr. Taft had expressed a willingness to testify.

JAPANESE MUNITION SHIP RETURNING TO COAST

VANCOUVER, B. C., Dec. 3.—It is reported here that the Japanese steamer Hokkai, which left Tacoma last Thursday night with munitions, is returning. The vessel is heading for Victoria and is expected to arrive at a late hour tonight. It is presumed that the steamer will be placed in the dockyard at Esquimalt.

WILL SPEAK ON SALVATION ARMY AND THE WAR

Brigadier McLean of Vancouver, the chief officer of the Salvation army in British Columbia, will visit Nelson on Tuesday and will deliver a lecture on the work of the Salvation army at the front. The story of how the army is at work "somewhere in France" is stated to be a very fascinating one.

The Salvation army has equipped and is operating a great many motor ambulances, as well as homes of rest for sick and wounded soldiers. More

than 15,000 of the members of the army are serving under the colors at the front. The brigadier's lecture will be illustrated by 120 colored slides.

EMPLOYMENT MAKES RECRUITING SLACK

Demand for Men for Industrial Purposes Causing Reduction in Number of Enlistments

(By Daily News Leased Wire.)

OTTAWA, Dec. 3.—It is reported that recruiting at certain points in the Dominion is not so brisk as formerly. In the maritime provinces recruiting has been even brisker than usual of late but in some of the other provinces from which a large proportion of men have been drawn, it shows a slightly falling off.

This is ascribed to various causes, prominent among which is the almost complete absence of unemployment this winter. With recruiting sergeants on the one hand appealing to men to join the army and with employment agents on the other scouring the country for men for the woods and munitions factories, a choice has been provided to idle men which they did not formerly possess.

It is a choice between men and munitions, say the maritime province mine owners, for any shortage in coal must necessarily affect the munitions factories.

In addition the munitions factories themselves are increasing every day and the demand for men is increasing proportionately. The lumber men have bombarded the labor department for men for the camps and there is evidence that the unemployment conditions of last winter will be reversed and scarcity of labor will characterize the present winter. Industries during the coming winter will be running at far greater capacity than last.

ONTARIO WILL GIVE OUT ANTI-TOXIN FREE

(By Daily News Leased Wire.)

TORONTO, Dec. 3.—As part of the campaign to rid the province of disease the provincial health department beginning Feb. 1 will supp free to the municipalities ani-toxin and serums for diphtheria, smallpox, meningitis, tetanus, rabies and other diseases. Dr. McCullough, chief health officer, made this announcement today on the authority of Hon. W. J. Hanna. The provincial secretary was induced to take this step as a result of the experience of the authorities at the Toronto isolation hospital, where the introduction of diphtheria anti-toxin reduced the death rate from 16 per cent to 6 per cent.

SAYS BRITAIN TOO TENDER TO ENEMY

Thomas Gibson Bowles Thinks That It Is Also Sometimes Unlawfully Severe to Neutrals

(By Daily News Leased Wire.)

LONDON, Dec. 3.—Thomas Gibson Bowles, an authority on maritime law, in a letter to the Times, commenting on the debate in the house of lords Wednesday on the declaration of London, says:

"Lord Lansdowne is still apparently unaware that other documents injuriously affecting our sea power are now as dead as the declaration of London. The declaration of Paris in 1856 and The Hague convention of 1907 were one and all inadvertently destroyed by the order in council of March 11 and it would be well that Lord Lansdowne should inform himself of the facts.

"Meantime the government, at the bidding of the foreign office, which throughout has shown itself as tender to the enemy and to enemy property as it is, in some respects, unlawfully severe to the neutral, has so interfered to prevent the execution of its own order in council as to order the fleet to release without any such submission to a prize court, as that order prescribes, more than one-half the number of suspected ships brought in by our cruisers."

In conclusion Mr. Bowles declares that the British people will never accept the German doctrine of the freedom of the seas nor the establishment of any international prize court "to override or set aside the decisions of their courts without a stiff fight."

The Times editorially supports Mr. Bowles.

PRAIRIE PROVINCES WOULD PROHIBIT LIQUOR IMPORTS

(By Daily News Leased Wire.)

WINNIPEG, Dec. 3.—If the three prairie provinces succumb to the prohibition wave the Manitoba government, in conjunction with the governments of the sister provinces, will make a strenuous effort to secure wider provincial powers so that the prohibition measures will be absolute and arbitrary.

Under the present proposed temperance system the liquor can be imported from neighboring provinces or states for home use. This fact has given opponents to the Macdonald act an argument that it is class legislation but is impossible to prevent this owing to the limited provincial powers.

As soon as the Canadian prairies enter the dry belt, which many believe inevitable, the Manitoba and other governments will petition the federal government to appeal to the imperial authorities to amend the British North America act, granting more absolute power to the individual province.

The provinces would then extend the temperance measures to include the prohibition of importation of liquor.

Preliminary bills are being drafted now by the Manitoba government for submission to the coming legislature, which will convene early in January.

A small deposit will secure your purchase of any article being held until Xmas eve. See our assortment of Xmas gifts suitable for everybody. Prices reasonable. J. J. Walker, Jeweler and Optician.

SEAL BRAND COFFEE

Canada's Best

In ½, 1 and 2 pound cans.
Whole—ground—pulverized—
also Fine Ground for Percolators.

CHASE & SANBORN,
MONTREAL.

161

Poole's Xmas Suggestions

The Christmas Season will soon be here. Have you figured out your Gifts yet? We are showing a Large Array of High Class Goods this year and will be pleased to put away an article in our stock until Christmas for you.

ART BRASS GOODS

We will have in a few days the finest line of these goods ever shown in Nelson. Shipment has been delayed a few weeks, but the prices when they arrive will astound. Jardineres, Smokers' Sets, Ash Trays, Ink Wells, Casseroles, Fern Bowls, etc., and they are

MADE IN CANADA

CANDLE SHADES, CANDLE HOLDERS AND CANDLES
For the Christmas Tree
LARGE LINE AT LOW PRICES

SATURDAY CANDY SPECIAL

VICTORIA HAND ROLLS— Per Pound 50c
PEANUT BRITTLE— Per Pound 30c
PATTERSON'S FINEST CHOCOLATES—Pound .. 60c

LOOK OVER A FEW OF THESE SUGGESTIONS FOR CHRISTMAS

GILLETTE RAZORS— Each—$7.50 and $5.00
AUTO STROP RAZORS— Each—$7.50 and $5.00
GEM JR.— Each $1.00
EVER READY— Each $1.00
MAGNA RAZORS— Like Gillette—Each $2.50
WATERMAN'S FOUNTAIN PENS—Up to ... $5.00
MILITARY HAIR BRUSHES—Up to ... $10.00
HAIR BRUSHES— From $9.00 down to $1.00
XMAS STATIONERY— Beautiful Packages to.. $2.50
CHOCOLATES— In Boxes—To $5.00
HANDBAGS— Prices to $12.00
CARD CASES— Prices to $5.00
WALLETS— All Leathers—All Prices.
BRIDGE SETS— From $2.50 down to $1.00
BROWNIE CAMERAS— From $15.00 down to ... $1.50
KODAKS— From $60.00 down to $12.00

BOOKS—BOOKS

NEW COPYRIGHT NOVELS
MAKE GOOD GIFTS

TOILET CASES
In Parisian Ivory, Sterling Silver or Ebony

HAIR AND BRUSH SETS
MANICURE CASES
TRAVELING CASES

Come In and We Will Show You

PERFUMES

Perfumes are always and at all times the perfect gift for mother, wife or sweetheart. We have the daintiest odors in the dandiest packages from 25c for the little ones up to $10.00 for the better ones.

Let Us Show You Our
GARDINGLO
Perfume, Toilet Water, Sachet, Talcum Powder, Face Powder.
The Last Word in Perfumery.

THERMOS BOTTLES— Green—Pints $1.50
THERMOS BOTTLES— Green—Quarts $2.75
THERMOS BOTTLES— Nickel—Pints $2.00
THERMOS BOTTLES— Nickel—Quarts $4.00

USEFUL AND BEAUTIFUL AS A CHRISTMAS GIFT

CHRISTMAS CARDS

We Have Absolutely the Finest Line in the City
But We Have Too Many
TWENTY-FIVE PER CENT
From Now Until Christmas
LET US SHOW YOU

Do your Christmas Shopping with us. We will use you right this Christmas as we have done before—and we have the goods.

Poole's
The Rexall Store

We Have Not Forgotten the Children for Their Hopeful Christmas

Doll Beds

REGULAR IRON BEDS WITH SPRING AND MATTRESS
EVERY CHILD HAS A DOLL, WHY NOT HAVE A BED COMPLETE
PRICES FROM $1.50 TO $6.00

Sleds, Cutters and Flyers

CUTTERS—From ..... $3.50 to $9.00
FLYERS—From ..... $2.00 to $5.50
SLEDS—From ..... 75c to $1.50

A Good Hint for the Older Ones

A NICE PIECE OF FURNITURE AS A CHRISTMAS GIFT IS WORTH A CARTLOAD OF USELESS PRESENTS
FURNITURE IS A THING OF BEAUTY AND A JOY FOREVER

Standard Furniture Co.

COMPLETE HOUSE FURNISHERS

Everybody! Hear these FIRST Records of

Marimba Music

Marimba music is a new sensation to Canadian ears. Favorite compositions played on the *marimba* assume a new individuality—the effects obtained are brilliant and startling.

This little known Central American instrument has been one of the features of the San Francisco Fair, under the able presentation of the Hurtado Bros. of Guatamala, and the Columbia Company is the first to present its novel music in record form.

The *marimba*, as pictured above, is over twelve feet long and has wooden keys as in the xylophone and is played in a similar manner. Unlike it, however, each key of the *marimba* is equipped with a novel "resonator"—a triangular, wooden tube that reverberates with tremendous sonority as the key is struck.

Columbia Double-Disc Records No. A-1832, Suppe's "Poet and Peasant," and "Pique Dame," and No. A-1845, Strauss' "Blue Danube," and "The Three Jewels," two-step by Moreno are genuine musical novelties of extraordinary interest. The resonant, booming base-accords; the sparkling, vivid "trilling" as the scale is sharply ascended; the new impressiveness or gaiety each passage gains in this unique interpretation are delightful indeed and will give you that new thrill—*marimba* music at its best.

Your nearest Columbia dealer will gladly play them for you, without obligation, at your request. Price, 85c. each.

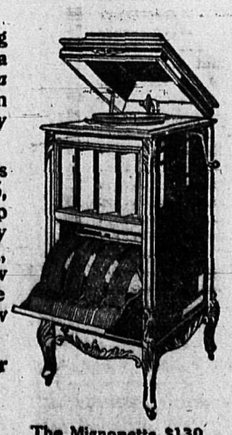

The Mignonette, $130.
A Favorite Columbia Instrument

A complete Columbia Record list may be had at any dealer's or on application to

COLUMBIA GRAPHOPHONE COMPANY
Canadian Factory and Headquarters
365-367 Sorauren Avenue - - Toronto

5

COLUMBIA

A BIG ASSORTMENT OF NEW
Columbia Records Just to Hand
RUTHERFORD DRUG CO., LIMITED
COLUMBIA AGENTS NELSON, B.C.

THE DAILY NEWS

Published every morning except Sunday by the News Publishing Company, Limited, Nelson, B.C., Canada.
ROBB SUTHERLAND,
Editor and Manager.

Business letters should be addressed and checks and money orders made payable to the News Publishing Company, Limited, and in no case to individual members of the staff.

Advertising rate cards and sworn detailed statements of circulation mailed on request, or may be seen at the office of any advertising agency recognized by the Canadian Press Association.

Subscription Rate—By Mail: 50 cents per month, $2.50 for six months, $5.00 per year. Delivered: 60 cents per month, $3.00 for six months, $6.00 per year.

SATURDAY, DEC. 4, 1915.

A DECISION WHICH WILL BE GENERALLY APPROVED

The decision of the minister of finance to accept all the subscriptions to the Dominion war loan up to the amount of $100,000,000 will be received with gratification throughout the country. That gratification will be the greater because of the fact that all subscriptions up to $50,000 are to be accepted without any reduction. Any partial allotment which has to be made will go to the banks.

To employ $50,000,000 for the establishment of a British war munitions credit in Canada is both good patriotism and good business. It will assist, as will Canada's financial policy of raising its own money for war purposes, in reducing Great Britain's financial burdens, it will tend to relieve the sterling exchange situation in New York and it will assure that the Dominion will receive larger war munition orders than it could hope to obtain if the money had to be supplied from the mother country.

The division of the hundred million loan virtually means that the money of the smaller subscribers will be devoted to Canada's war expenditures and that the subscriptions of the banks and other financial interests will be employed, as is proper, in establishing a British munitions credit on this side.

DANGER OF INTERNATIONAL PRIZE COURT

Thomas Gibson Bowles' opposition, expressed in a letter to the London Times, to the establishment of an international prize court which would have power to revise British prize court decisions, is well founded.

If Great Britain agreed to an international prize court it would be laying itself open in the future to being robbed of the fruits of its preponderance of seapower by the preponderance of representatives of weaker naval powers who would govern the court's decisions.

It does not appear, however, that the British government has committed itself to the principal of an international prize court. It has expressed a measure of approval of a proposal to submit such cases to international arbitration but it has gone no further and it is not to be supposed that it would allow Great Britain's naval power to be mummified by a legal tribunal in which it possessed only a small minority vote.

THE GROWTH OF THE FRUIT RAISING INDUSTRY

Figures compiled by E. Norman, manager of the Kootenay Fruit Growers' union, with the purpose of illustrating the necessity for forming a co-operative marketing organization in time for next season's operations, are a striking illustration of the growth of the fruit growing business in this district.

This year in the Kootenay, lower Arrow and Slocan lakes sections alone, respite the small crop, an exportable surplus of 41 carloads of apples and small fruits has been produced. Of this total 31 carloads have been shippend. Four years ago, in a year of heavy production, the total for the same districts was 13 carloads. Mr. Norman places the 1915 crop at 25 per cent of normal.

In addition, it must be remembered that the district is now supplying large quantities of fruit which were formerly imported.

UNCLE SAM AGAIN APPLIES THE BOOT

It cannot be charged that the United States has been over-hasty in its action in demanding the recall of Capt. Von Papen and Capt. Boy-Ed, military and naval attaches at the German embassy. It has been a matter of common knowledge, although possibly not susceptible of "legal proof" that Von Papen and Boy-Ed have been prominent among the German government employees in the United States who have been directing Germany's war in and against that country.

It was Boy-Ed who directed the conspiracy which enabled the United States to be used as a base of supply for German warships, a violation of American neutrality. The same envoy of the kaiser carried out the scheme to secure forged American passports through which the admission of German spies to Great Britain was obtained.

Von Papen was associate schemer with Dr. Dumba, recalled Austrian ambassador, in instigating strikes in American munitions factories and it was Von Papen who worked on the ingenious plan of embroiling the United States in a war with Mexico, with the hope that America, needing munitions for its own use, would prohibit their export to the allies.

Washington's monumental forebearance has given way to action and while the action is not too vigorous to be "unfriendly," the application of the boot to Captains Von Papen and Boy-Ed should teach Germany, if not to mend its ways, to be at least a little more discreet.

If Ford's pacificists cannot get passports from Washington to any of the warring countries they might ask Capt. Boy-Ed to forge some.

Railway earnings in Canada continue to grow. The average gain for the first three weeks of last month is 45.2 per cent over November of 1914.

It is a safe bet that the phrase "those idiotic Yankees" only inadequately describes Capt. Von Papen's feelings toward the people of the United States now that his recall has been demanded.

Von Papen and Boy-Ed have the consolation of knowing that Bloody William has an iron cross waiting at Berlin for each of them. They know they have earned them.

It is expected that Washington will refuse to give William Jennings Bryan or any other members of Ford's jitney peace party a passport to Great Britain. Anyway, Britain is competent to deal with the Oscar II. passengers whether they carry passports or not.

The new 3-cent stamp will be popular and will be a labor-saver as well as keeping many communications from the dead-letter office. The idea of using a specially printed 2-cent stamp will obviate the delay of arranging for acceptance of a new denomination by the international postal union, which has hitherto stood in the way of the proposed combined postage and war stamp.

W. K. Esling, who has been in the newspaper business for 33 years and who has this week disposed of the Trail News, which he has conducted for 17 years, will carry with him into retirement from active newspaper life the cordial goodwill and respect of the public and newspapermen of the interior. W. B. Willcox, formerly of the Trail Pioneer, has purchased the Trail News. His return to newspaper work in this province after an absence of three years will be welcomed.

WHAT THE PRESS IS SAYING

Well Educated in Murder.

A tomb, two churches, a convent, several valuable pictures and the lives of about 60 women Austrian aviators operating over Italy have nobly learned their lesson from their German brethren-in-arms.—Montreal Star.

More Than a Jest.

A man who started as a water boy has become a steel king, and heads a $15,000,000 syndicate. As a studious and energetic waterboy he learned how to treat the stocks that came to him as a result of his efficiency and thrift.—Rochester Post-Express.

Immortal.

German newspapers may heap contempt on "English cant" and revile Brand Whitlock but they will be explaining Edith Cavell's death just as long as they have to uphold the present system of German government. As a great French writer Lamartine has said: "The murderer has but one hour; the victim has eternity."—Collier's Weekly.

THE WEATHER

	Min.	Max.
Nelson	27	36
Prince Rupert	38	50
Vancouver	46	50
Victoria	46	50
Kamloops	32	40
Calgary	24	48
Edmonton	20	40
Medicine Hat	26	52
Moose Jaw	14	51
Regina	10	25
Qu'Appelle	18	28
Battleford	8	28
Prince Albert	8	22
Winnipeg	4	26
Port Arthur	18	34
London	22	31
Toronto	25	32
Ottawa	14	30
Montreal	24	30
Quebec	18	30
St. John	22	30
Halifax	22	34

THE WAR ONE YEAR AGO

At last the Russians have approached within firing distance of Cracow, their steady advance from Przemysl having proceeded without and check. They were reported today to be mounting heavy guns around the town of Wieleczka, which they occupied yesterday and from which the outer fortifications of Cracow can be reached.

Today's official communications from the western front says that the day was comparatively quiet with the exception of a heavy artillery cannonade in the forenoon by the enemy, which did very small damage to the allies' trenches.

King George was a visitor to the trenches of the British forces today.

STEAMER MOVEMENTS

At New York—Frederick VIII., Copenhagen; Verona, Genoa.

At Glasgow—Carthagenian, Montreal.

Used in Millions of Tea Pots Daily—Every Leaf is Pure

Every infusion is alike delicious

"SALADA"

Black, Green or Mixed } Sealed Packets only. E-155

RED CROSS NOTES

There was a good atendance at the monthly meeting of the Red Cross yesterday afternoon at the depot. Reports showed that during the month 20 yards of material had been used and made into 91 garments, including pyjamas, surgical shirts, night shirts, day shirts, and 45 pairs of socks had been knitted.

The depot has been open each afternoon and over 240 people have visited the rooms in the interest of the society. Three sewing machines are now in daily use and anyone willing to work will be welcomed.

The treasurer reported having received during the month: By fees, $18; teas, $30.55; outside points, $101.50; 10-cent collections, $21.60; donations, $97.20, making a total of $268,85, and a balance in hand of $382.97.

It was decided to send $157 to headquarters. Two bales have been sent to Toronto, one from Fruitvale and one from Nelson, while donations of work have been received from Burton, Salmo, Harrop, Creston, Boswell and Willow Point, which will be sent with the next shipment.

A vote of thanks was passed to R. W. Hinton for donation of a 10-pound sack of sugar; to J. A. Montgomery for making same into acid drops, and to Mrs. Hinton for giving 160 tin boxes with a Nelson Red Cross label on them to be sent to the men in the trenches.

It was decided to hold after Christmas a "Superfluities" sale when articles given will be auctioned for the benefit of the Red Cross society.

A handsome luncheon cloth with a deep crochet border, has been donated by Mrs. R. J. Hawkey and will be raffled.

Since the monthly accounts were closed donations have been received from the machine gun fund amounting to $541.45 and from the school children and members of the Women's institute, Crawford Bay, $22.25.

Despite the chilly spring day little Wilbur was out playing without his coat. This worried a neighbor, but her advice went unheeded. Finally she said: "Wilbur, go home and get your coat and when you come back I'll give you a piece of cake."

The bribe worked and Wilbur soon returned with his coat on and was duly rewarded. Next day he knocked at the door to announce significantly: "I ain't got my coat on today."

COMMUNICATION

GIVES VIEWS ON FRUIT MARKETING QUESTION

To the Editor of The Daily News:

Sir: must compliment Mr. E. Norman on his thorough manner of propounding the questions relating to the proposed cooperative central selling office for Kootenay and Boundary agricultural products.

I submit herewith my answers to the several question in rotation as propounded with request for suggestions for improvements.

Re selling through wholesalers only—This would be out of the question at this stage of our aim, namely: to improve our own material interests and purify the wholesale business on a sounder economic basis, and as the producers are the base upon which the the wholesalers are built and maintained, it is within their wise council and cooperative execution to accomplish both. But let us all be careful of becoming radical, thinking we can sidetrack the wholesalers by a more inferior and less competent method of distribution, such as that which we only should be able to substitute. Whenever we can reach the retailers by local express or freight more economically than by carloads and reshipments without depreciating the quality of the perishable products, by all means ship direct, as the shortest route with the least resistance and the wholesalers, most of them of high intelligence, will soon recognize the ecoonmy of such actions. The whole, sale function is an economic institution, shorn of its opportunities and entricements for dishonesty and fraud, of which the laws governing same and the present consignment system are the fundamental soure and it will be up to us to rectify.

Brokerage—Under the head of brokerage office we would be in our rights to sell to anyone able to buy in the quantity offered on track or direct reshipment.

Discrepancy between wholesalers and British Columbia market commissioner's report—most of this could be satisfactorily explained if each of us were able to be at the other end on the arrival of our individual products. This not being possible, the average is struck, to mutual disappointment, and the disappointment is just as effective on the person whose goods were the cause of the depreciation as with the innocent sufferer.

Individual Consignments—Under our constitutional laws regarding certain independent freedom in acting, there is no wise method to prevent a grower from going back on his word and doing with his products as he sees fit. He was checked only for a time from getting the best of his neighbors in which that much was gained and nothing lost.

Pitfalls for the central selling agent—The laws under which we are governed do not prevent any of us becoming a rascal, but there are ways and means by which to catch the rascal, as soon as found out, and it will be up to the executive council to look after this.

Price contract over selling agent—The price should not be governed either by one wholesaler or selling agent, but by a combination of several factors and a cooperative council of both wholesalers and selling agent, and this will be one of our alms to accomplish.

An improvement on a governor is better than the one lacking the improvement. In this case, without our representative as an improvement, we have found that the commercial machinery has run away with our goods.

Capital found for May, June and July—This is the easiest problem of all. The Cooperative Fruit Growers' association of Wynndel, B. C., during its three years' operation never collected one cent from its members either for capital stock or running expenses. Our local banker has supplied everything. Ask him if we have defaulted any obligation.

The cooperative brokerage office can be financed on the same basis, with responsible parties as the executive council without material risk.

Independency of individual association—If we should clash on the point of each individual association claiming the executive rights above the rest, by same percentage according to volume of business or other points, we would subject ourselves to the same condemnation and public disapproval as the individual selfish citizen, who refuses to join our local organization from motives which the community is best qualified to judge.

The man put at the helm must have the approval of the majority and should be judged as to experience and ability and we should all be loyal to him till proved unworthy.

The man or association who will display favoritism is unsafe as a leader in this position. There must be neither outside nor inside favoritism.

Influence with the British Columbia Fruit Gowers' association—If we should be so shortsighted in this cooperative scheme as suggested that any association should seek selfish, insteau of indiscriminate influence with the British Columbia Fruit Growers' association, we would tread on exceedingly slippery ice and deserve every fall we have had, and all that would be in store for us. We seek no independent favor from our British Columbia Frui. Growers' association, but an honest endeavor in a legal effort to better the conditions of the agricultural class as a whole in the body of which we are a part, regardless of our location in the body, and which, as you know, when one limb suffers the whole body quivers.

Encouragement of local organization—The word local signifies a meaning that it either represents a growth of a main trunk, or a growth from one or more prominent branches and after developing from its base comes to have its own peculiarities and, subjected to special environments, needed different tratments to the rest of the branches. We should indeed be poor orchardists if we only trained our trees to one stem or one of two main branches without local branches to contribute to the balancing and symmetry of the whole and thereby obtaining more perfection.

Independent shippers—A local organization is not an independent shipper if affiliating with any of its kin. Instead of increasing it diminishes the number of competitors and the more compact and convenient the local the more economical.

The central brokerage office need not control the locals, it need only control their surplus, leaving the few locals in its own sphere of operation to better regulate a healthy condition of their home market, and as the chosen head of a local organization is supposed to be the concentrated wisdom of the whole, hence better control in cooperative council.

Selling and collecting—Captains of industry and trade tell us not to mix selling and collecting in the same person—results not profitable.

Local—The head of each local organization must be made to realize and understand that the most economic distribution for his products is over the shortest road with least resistance, and should it happen that this road traverse your territory make use and apply your patriotic spirit at home as well as abroad and shove with your brother cooperator in mutual fraternity.

Nelson and Creston strawberries—Never attempt to overcome nature's laws my physical force. All such attempts are doomed to failure. Kootenay lake points will in the aggregate not succeed in strawberries or raspberries for local express shipments, the points in favor of Creston are too many. But in carload lots the points are reduced to a fraction and can conscientiously be encouraged. When each local organization has reached the volume of production of one carload every other day or more, until then patronize a local jam or canning factory as the most profitable in the aggregate, and if this should constitute all your products you need no outside assitance in marketing same.

O. J. WIGEN.

Wynndel, B. C., Dec. 1

L. D. AFTER

FROM TRAPPER TO YOU

If you or any of your family want Fur Sets or Fur Garments, you cannot do better or buy cheaper than by dealing with us, no matter where you live.

We are the largest cash buyers of Raw Furs in Canada, purchasing direct from the trapper. This gives us an unrivalled opportunity to select the finest skins, manufacture them into desirable Fur Sets and Fur Garments for men, women and children, and by selling direct by mail, save the middleman's profits and give you better goods for less money than you can obtain in any other way.

In order that you may better appreciate these remarkable values, send for our 1915-16 edition of our FREE Fur Style Book (containing 84 pages of illustrations of beautiful Fur Sets and Fur Garments) which will be mailed you FREE, on request, and remember that all the prices quoted in our fur style book are for the goods delivered to you as

We pay all delivery charges

MINK SET

This beautiful mink stole and muff is a fair sample of the great values offered in our fur style book. The Stole, style book No. 147, is made from natural Canadian mink skins, wide on shoulders, plain round back fronts trimmed with six natural Mink tails and paws, silk lined; a handsome neckpiece, moderately priced. Price delivered to you $27.50

MINK MUFF, style book No. 148, to match, made in large roomy pillow shape, silk lined soft down bed and silk wrist cord, showing five distinct stripes. Price delivered to you $27.50

GUARANTEE

Every article shown in our Fur Style Book is sold under our positive guarantee to "Satisfy you or refund your money."

Do not wait but send to day to

John Hallam Limited

233 Hallam Bldg. Toronto

John Burns & Sons General Contractors and Builders

SASH AND DOOR FACTORY. NELSON PLANING MILLS.

VERNON STREET, NELSON, B.C.

Every Description of Building Material Kept in Stock. Estimates Given on Stone, Brick, Concrete and Frame Buildings.

MAIL ORDERS PROMPTLY ATTENDED TO.

P.O. BOX 134 PHONE 178

Specials for Xmas

AT

Kandy-Land

DELICIOUS, FRESH BON-BONS, CHOCOLATES, CREAMS, HARD AND SOFT CENTRES, FRUIT AND CREAM FILLING, IN

FANCY CHRISTMAS BOXES

A GIFT THAT IS APPRECIATED BY EVERYBODY

QUALITY AND EXCELLENCE

COMBINED WITH MODERATE PRICES ARE OUR SPECIALTIES

SEE OUR WINDOW DISPLAY

AND ABOVE ALL

Meet Me at Kandy-Land

PHONE 206 508½ BAKER STREET NELSON, B.C.

Open Season

THE OPEN SEASON FOR GAME IS NOW OPEN WE ARE PREPARED TO SUPPLY YOUR WANTS IN EVERYTHING FOR HUNTING

Single and Double Barrel Shot Guns

Stevens, Winchester and Ross Rifles

Ammunition

DUXBAK AND COOK'S CLOTHING

HUNTING PANTS, VESTS AND CAPS

CARBIDE AND ELECTRIC SEARCH LIGHTS

GAME CARRIERS

DUCK CALLS, WADERS, ETC.

See Our .44 Ladies' Shot Guns

PRICES THE LOWEST

Nelson Hardware Co.

612 BAKER STREET NELSON, B.C.

FOR ALL PEOPLE, FOR ALL TIMES AND FOR ALL PURPOSES

Daily News Display Ads

MAKES THE WHITEST, LIGHTEST

ROYAL YEAST CAKES

QUICK PURE

E.W. GILLETT COMPANY LIMITED TORONTO, ONT. WINNIPEG MONTREAL

ROYAL YEAST

Has been Canada's favorite yeast for over a quarter of a century. Bread baked with Royal Yeast will keep fresh and moist longer than that made with any other, so that a full week's supply can easily be made at one baking, and the last loaf will be just as good as the first.

MADE IN CANADA

E.W. GILLETT COMPANY LIMITED

WINNIPEG TORONTO, ONT. MONTREAL

WE SUGGEST A

Silver Mesh Bag

FOR YOUR LADY'S CHRISTMAS GIFT.

See the fine Mesh Bags represented by the illustrations in our Catalogue.

A CARD CASE, TOO might be an apt gift suggestion. The same page of our Catalogue shows many of these.

Our prices are moderate, the quality of these goods sure.

Henry Birks & Sons, Ltd.

Jewellers and Silversmiths.

Vancouver, B. C.

CORPORATION OF THE CITY OF SLOCAN.

Court of Revision.

Notice is hereby given that the Court of Revision for the purpose of revising and correcting the Voters' list for the Corporation of the City of Slocan for the year 1916 will be held in the City Hall, lots 11 and 12, block 1, on Friday, December 10th, at 8 p.m.

Dated at Slocan City, B.C., this 30th day of November, 1915.

E. GRAHAM,
City Clerk.

CORPORATION OF THE CITY OF NELSON.

Court of Revision.

Public notice is hereby given that the first sitting of the Court of Revision will be held in the Council Chamber of the City Hall on Friday, the 10th day of December at 7:30 o'clock p.m., for the purpose of correcting and revising the Municipal Voters' list for the year 1916.

W. E. WASSON,
City Clerk.

Nelson, B.C., Dec. 1, 1915.

NOTICE.

Notice is hereby given that the first sitting of the court of revision for the purpose of revising the list of voters, as prepared by the Clerk of the Municipality of the city of Grand Forks, for the year A.D. 1916 will be held in the Council Chamber, First street, in the City of Grand Forks, B.C., on Friday, the tenth day of December, A.D. 1915 at the hour of 2:30 in the afternoon.

JOHN A. HUTTON,
City Clerk.

Dated at Grand Forks, B.C., this 27th day of November, A.O., 1915.

THORPE'S DRINKS

TELEPHONE 60

Business Directory

ASSAYERS.

H. W. WIDDOWSON, ASSAYER, Chemist. Box A1108 Nelson. Charges: Gold, silver, copper lead, $1 each, gold-silver, $1.50, silver lead, $1.50. Other metals on application.

AUCTIONEERS

C. A. WATERMAN & CO., Opera House.

WM. CUTLER, AUCTIONEER, Room 474; phone 18.

GROCERIES.

MACDONALD & CO., WHOLESALE Grocers and Provisions Merchants. Importers of Teas, Coffees, Spices, Dried Fruits, Staple and Fancy Groceries, Tobaccos, Cigars, Butter, Eggs, Cheese and Packing House Products. Office and warehouse, corner of Front and Hall Sts. P.O. Box 1095; telephones 28 and 7.

PROFESSIONAL CARDS

GREEN BROS., BURDEN & CO., Civil Engineers, Dominion and B.C. Land Surveyors. Surveys of Lands, Mines, Townsites, Timber Limits, etc. Nelson, 516 Ward street, A. H. Green, Mgr., Victoria, 114 Pemberton Blk., C. C. Green, Fort George, Hansard street, F. P. Burden.

LODGE NOTICES

KOOTENAY LODGE NO. 16, I.O.O.F.—Meets every Monday night in Odd fellows' hall at 7:30 o'clock.

QUEEN CITY REBEKAH LODGE No. 16, I.O.O.F., meets first and third Tuesdays, Oddfellow's hall at 8 o'clock.

NELSON ENCAMPMENT, NO. 7, I.O.O.F.,—Meets second and fourth Thursdays in Oddfellows' hall at 8 o'clock.

CANTON CORONA, NO. 7.—Meets every second Tuesday in Oddfellows' hall, at 8 o'clock.

KNIGHTS OF PYTHIAS MEETS Tuesday nights in K. of P. hall, Eagle block.

CLAN JOHNSTONE, 212, MEETS IN I. O. O. F. hall first and third Fridays at 8 p. m.

S. O. E.—Meets first and third Monday in K. of P. hall at 8 p. m.

SYNOPSIS OF COAL MINING REGULATIONS

Coal mining rights of the Dominion in Manitoba, Saskatchewan, and Alberta, the Yukon Territory, the Northwest Territories, and in a portion of the province of British Columbia, may be leased for a term of twenty-one years at an annual rental of $1 per acre. No more than 2,560 acres will be leased to one applicant.

Application for a lease must be made by the applicant in person to the Agent or Sub-agent of the district in which the rights applied for are situated.

In surveyed territory the land must be described by sections or legal subdivisions of sections and in unsurveyed territory the tract applied for shall be staked out by the applicant himself.

Each application must be accompanied by a fee of $5 which will be refunded if the rights applied for are not available, but not otherwise. A royalty shal lbe paid on the merchantable output of the mine at the rate of five cents per ton.

The person operating the mine shall furnish the Agent with sworn returns accounting for the full quantity of merchantable coal mines and pay the royalty thereon. If the coal mining rights are not being operated, such returns shall be furnished at least once a year.

The lease will include the coal mining rights only, but the lessee may be permitted to purchase whatever available surface rights may be considered necessary for the working of the mine at the rate of $10 an acre.

For full information application should be made to the Secretary of the Department o fthe Interior, Ottawa, or to any Agent or Sub-agent of Dominion lands.

W. W. CORY,
Deputy Minister of the Interior.

N. B.—Unauthorized publication of this advertisement will not be paid for.

NEW LICENSE.

Extra-Municipal Wholesale License.

Notice is hereby given that thirty days from date, application will be made to the Superintendent of Provincial Police for the granting of a license for the sale of liquor by wholesale in and upon the premises known as the Lethbridge Brewing & Malting Co., whose warehouse is situated in the building of the Taylor Milling & Elevator Co., Stanley St., Nelson.

LETHBRIDGE BREWING & MALTING CO.,
Per Howard H. Hill,
Agent and Manager.

Dated this 15th day of November, 1915.

You Will Be Interested in Today's List

GOOD FOR NEXT WEEK.

PICKLES.
Cook's Old Country Sour, regular 40c; now...**35c**
Star Dainty Sweet Mixed, 35c; now **30c**
Bottles—Old Country Sour, regular 50c; now....**40c**

OLIVES.
cent off. Large size plain. One-third off all Pimento. In 16, 20 and 40-ounce.

SAUCE.
Worcester Sauce, 2 bottles...**25c**

CHUTNEY
& Blackwell's Mango Chutney, regular 50c; now.**35c**

SOUPS.
Soups; in white and to-only usual 5c; now 8 .....**25c**

TOMATO.
Clubar's Canned Tomato Soup; regular 15c; to clear **10c**

CANNED FRUIT.
Blackberries, Lawtonberries, Plums, etc. Usual price, 20c, and 25c; **25c**

CANNED PEAS.
Clan Marrowfat and Canadian extra sifted; regular selling price, 25c; now 2 for....**25c**

Our Price on Staple Groceries and Provisions is the Lowest Market Price.

TABLE APPLES.
Pick not a box of King of Tompkins. They make an ideal all-round family Apple. Delicious, crisp and pretty as a picture. For the standard pack **$1.60**

SOME PEOPLE
Select Jonathans, and at this season are hard to beat. Pounds .....**25c** **$1.75**

ONTARIO APPLES.
The best all round cookers grown; tart and juicy. Wolfes .....**$125 and $1.50**
According to grade.
Pails and 5 lbs. for **25c**

HONEY
The purest of B. C. Honey from the Chilliwack district. Jar.**35c**

MAPLE SYRUP.
Delight from Old Quebec and packed by the reliable firm of Kelly. Bottle **60c**

PANCAKE FLOUR.
For hot cakes, ready for use. Pancock Buckwheat; Olympic Pancake; packet **35c**
Purity Pancake, packet **25c**

OUR CANDY DEPARTMENT.
Selling extravagant, but pure, wholesome candy at reasonable prices.

MIXED CANDY.
Pound **15c**

OUR SPECIAL MIXED.
Mixed up for Christmas trade; includes many 35c per lb. varieties, pound **25c**

SPECIAL VALUE IN CHOCOLATES.
Fruit Centres, Chips and Mixed; pound **35c**
Fancy boxes of Chocolates, 25c, 50c and **60c**

Bell Trading Co.
The Home of Good Groceries.
BAKER STREET.
PHONE 56.

Manufacturing Furrier
Furs made up. Old furs repaired remodeled. Skins dressed and tanned.
G. GLASER,
Baker Street, Nelson, B. C.
Phone 106.

Christmas Slippers

For the men folk: What is more appropriate Splendid assortment. Moderately priced.

R. ANDREW & CO.
LEADERS IN FOOT FASHION.

Ask for ticket with you purcase. Pair of $5 shoes given away each week.

SLOCAN NEWS NOTES

(Special to The Daily News.)

SLOCAN CITY, B. C., Dec. 3.—William Hunter, M. P. P., of Silverton was a visitor in town this week.

A well attended dance was given Wednesday evening by Mr. and Mrs. J. Bailargeon.

Mrs. Jackson and Mrs. William Kirby arrived in town Wednesday from Penticton.

Miss Evalina Greenwood came home from Ainsworth on Monday.

CASCADE NEWS NOTES.

(Special to The Daily News.)

CASCADE, B. C., Dec. 3.—F. and L. Farnelli of Fife were weekend visitors to Cascade, and W. Hodgan was a weekend visitor to Grand Forks.

On Wednesday Hans Hanson of Billings left with his team for Rossland.

W. A. Ritchie of the Phoenix substation of the West Kootenay Power company arrived here with his wife and family to take up work at the Cascade power house.

J. C. Wardlow has been in town a few days from his ranch at the head of Christina lake.

Perfect attendance has been made by the following pupils in the public school for November:

Primers—Helen Saunders, Freddie Parent, Gail Robertson, Victoria and Yvonne Parent. Second reader—Kenneth Jeffers, Maggie Rennie, Ethel L. Ritchie. Third reader—Marion Carlson, Marjoria Hodgan, Margaret Thompson. Fourth reader—Lillian Bertois, Jean Ferguson, Ethel Carlson, Jessie Ferguson, Eileen Ritchie, Rhoda Jeffers, Winnie Ritchie. Average, 94 per cent.

The Nelson shield went to the primer class for an average attendance of 98.7 per cent.

Axel Lindblad came to Billings from Grand Forks on Thursday.

John Campbell of Billings left for Trail on Saturday.

MAMMA! DON'T YOU SEE YOUR CHILD IS SICK, CONSTIPATED

Look at tongue! Move poisons from liver and bowels at once

Mother! Your child isn't naturally cross and peevish. See if tongue is coated; this is a sure sign its little stomach, liver and bowels, need a cleansing at once.

When listless, pale, feverish, full of cold, breath bad, throat sore, doesn't eat, sleep or act naturally, has stomach ache diarrhoea, remember, a gentle liver and bowel cleansing should alway be the first treatment given.

Nothing equals "California Syrup of Figs" for children's ills; give a teaspoonful and in a few hours all the foul waste, sour bile and fermenting food which is clogged in the bowels passes out of the system, and you have a well and playful child again. All children love this hamless, delicious "fruit laxative" and it never fails to effect a good inside cleansing. Directions for babies, children of all ages and grown-ups are plainly on the bottle.

Keep it handy in your home. A little given today saves a sick child tomorrow, but get the genuine. Ask your druggist for a 50 cent bottle of "California Syrup of Figs," then look and see that it is made by the California Fig Syrup Company."

It Is Easy to Make Perfect Bread

With

Taylor Made Flour

Manufactured by

The Taylor Milling & Elevator Company, Limited

Kootenay and Boundary

WAR VETERAN GIVES ADDRESS AT TRAIL

Private Charles McInnes Describes Scenes at the Battlefront at Church Entertainment

(Special to The Daily News.)

TRAIL, B. C., Dec. 3.—Pte. Charles McInnes of Nelson, who was formerly employed as an electrician at the smelter, last evening addressed a crowded meeting at Presbyterian church, at which he gave a vivid account of his experiences in the trenches. The gathering was under the auspices of the Young People's club. Rev. Mr. Hackney was in the chair and an excellent musical program was given.

Arthur Wheeler, Jr., rendered a song entitled "Why Don't You Wear a Uniform," written by a soldier's wife whose husband was killed at the front. Mrs. Gendle gave a recitation. The Knox choir gave a rendering of "The Call of the Motherland." Mr. Bright sang and Miss Helen Campbell gave a recitation.

C. W. Openshaw and Mrs. Houghton accompanied on the piano. The closing item was a chorus by the Knox choir. Refreshments were served by the members of the club.

Pte. McInnes described the life at the front and his first experience of a 25-mile forced march on the first day of arrival in France. Part of the time he was in the trenches at Ypres and altogether had most exciting experiences.

There will be a song service on Sunday evening at the Methodist church.

There will be a meeting this evening at the city hall in order to arrange for the formation of a home guard.

On Dec. 15 both in the afternoon and evening a bazaar will be held under the auspices of the Ladies' air.

At the Methodist Young People's Welcome club Wednesday evening Mr. Howson presided. The next meeting will be held on Wednesday at 8 p.m. and a paper will be read by Mr. Hesketh on "Socialism."

A funeral service was held last evening for the late August Mullen and this morning the body was despatched to New Mexico, where the burial will take place.

ROCK CREEK NEWS

(Special to The Daily News.)

ROCK CREEK, B. C., Dec. 3.—At the bazaar in aid of the Red Cross to be held at Larsen's hall on Dec. 10, there will be many attractions, such as fortune telling. Christmas presents of many kinds will be offered. Lunches will be provided from 10:30 a. m. There will be a concert and dance in the evening.

W. Jones of Nicholson creek has joined the contingent at Grand Forks.

Mrs. Gane and her two daughters are renting a house at Kettle Valley for the winter months.

Rev. A. M. Lloyd is now residing at Phoenix.

Mrs. Lee and daughter of Nicholson creek are visiting friends at Midway.

SOUTH SLOCAN NOTES.

(Special to The Daily News.)

SOUTH SLOCAN, B. C., Dec. 3.—H. C. Allan has returned from the prairies to Shoreaces.

Oscar Anderson has returned from Alberta.

A. W. Oliver of Shoreacres is a patient in the Kootenay Lake General hospital.

Born, on Dec. 2, to Mr. and Mrs. C. Gansner, a son.

Edgar Jamieson of Passmore was a visitor here today.

CRANBROOK POULTRY SHOW IS BIG SUCCESS

(Special to The Daily News.)

CRANBROOK, B. C., Dec. 3.—The poultry show which came to an end last night was a splendid success. Over 36 poultrymen had exhibits and in all over 100 prizes were awarded. Great credit is given to F. S. Ryckman and E. T. Cooper for the success of the show and to others who take an active interest in matters connected with poultry raising.

In the Presbyterian church on Sunday, Rev. W. K. Thomson will take as his subject "Isiah's Vision of God" in the morning, and "Thou shalt not bear false witness against they neighbor" in the evening.

Alex Taylor of Kimberley is spending a few days in the city.

Graham W. Donahue, ex-postmaster at Wardner, spent yesterday in the city.

William Barclay of Wardner was in the city yesterday.

James Finlay left for Maple Leaf collieries at Hillcrest yesterday.

Albert Ryder and wife left for Frederickton, N. B., yesterday on a visit to their old home. They expect to return to Cranbrook in about two months time.

To Reduce Your Weight Easily and Quickly

If you are overstout the cause of your over-stoutness is lack of oxygen-carrying power in the blood and faulty assimilation of food. Too little is being made into the harder tissue of muscle and too much into little globules of fat. Therefore you should correct the mal-assimilation and increase the oxygen-carrying power of the blood. To do this go to any good druggist and get oil of orilene, only sold in original packages and in capsule form, and take one capsule after each meal and one at bedtime till your weight is reduced to what it should be on all parts of the body. The effect of oil of orilene in capsule form is remarkable as a weight reducer and it is perfectly safe.—E. J. T.

Any druggist can supply you or a large size box will be sent on receipt of $1.00. Address D. J. Little Drug Co., box 1249, Montreal, Can.

PHOENIX WORKS HARD FOR CAUSE

Community of 2000 Persons Contributes Money and Aritcles for Patriotic Purposes.

PHOENIX, B. C., Dec 3.—The following is a record of patriotic work done in Phoenix since the outbreak of the war:

The women were among the first to organize for the purpose of raising funds to provide comforts for the soldiers at the front, and by a series of entertainments succeeded in raising $2500 during the past year. Some of this money was sent to the Canadian Women's Comfort association, a portion of it to the Duchess of Connaught's hospital and the balance was donated to the British Columbia base hospital. Several cases of Red Cross supplies were sent overseas, including one case of socks as the result of the Phoenix sock day held on May 18. This case contained more than 500 pairs of socks.

The sum of $900 was raised at a patriotic bazaar which was held on Nov. 17 and 18. It has been announced that $500 of this money will be donated to the Canadian Patriotic fund.

The employees of the Granby company have contributed about $10,000 from time to time for patriotic purposes, in addition to the money raised to purchase two machine guns for the 54th battalion, which, since it cannot be used for this purpose, will be diverted to other branches of the work. The people of Phoenix feel that this is a splendid record for a community of about 2000 persons.

ROBSON NOTES.

(Special to The Daily News.)

ROBSON, B. C., Dec. 3.—The Farmers' institute met Thursday evening. Dr. A. P. McDiarmid was appointed delegate to the central institute at Victoria.

A. Hirst of Syringa creek was a Robson visitor Thursday.

ROSSLAND NEWS

(Special to The Daily News.)

ROSSLAND, B.C., Dec. 3.—G. Hunter is spending a few days in Spokane.

Miss Ruby Doney and Miss G. Lynnn who have been visiting friends in Butte, Mont., for the past month have returned.

Miss Edith McNeil has returned from Spokane.

Mrs. Ashby is visiting Mrs. Cox at Patterson.

Mrs. A. W. Rolland and little son, Ross, leave shortly to spend the winter visiting relatives in Montreal and London, Ont.

Mrs. McLaughlin of Trail is spending a few days in Trail the guest of Mrs. E. Montgomery.

ROSSLAND, B. C., Dec. 3.—Rossland Eagles met last night when the annual election of officers took place. The following were elected: W. P., J. B. Jarvis; W. V. P., R. W. Timms, financial secretary, F. J. Harding; recording secretary, J. E. Jay; treasurer, H. Bowers; W. C., H. Wilson; I. G., E. Deschamps; O. G., P. R. McDonald; W. P., Dr. J. W. Coffin; trustees, H. Robinson, H. Stewart, W. S. Miller.

Rev. Father Welsh of Vancouver is in the city.

A dance is to be held at the armory on Dec. 31. Proceeds will be for the benefit of the Canadian Patriotic fund and Red Cross societies. The following committees have been appointed: General management: Mayor Willson, P. R. McDonald, C. Corbett, W. McKay, H. Ballantyne, S. Wilson, W. R. Braden, A. M. Betts, C. H. Wallace, A. Smith, J. Gendle, B. Ferguson, W. Elletson, T. Talbot, J. Belton, J. Plester, M. Henderson, J. Henderson; music, Messrs. Nagle, C. Miles and C. Taylor; decoration, J. Cocking, G. Corbett, J. McAllister, B. Palmer; supper, Mrs. S. Doell, Mrs. J. Gendle, R. Timms, J. McSweyn; secretary, G. W. Waistell; committee representing Patriotic and Red Cross societies. H. W. Atkinson, G. A. Lafferty, S. Potter, R. D. Mitchell, M. McKenzie, H. H. Johnstone, J. Barnes, J. D. McDonald, F. S. Peters, C. Fraser, R. Stephens, E. G. Montgomery.

WHEELER STATES HE ONLY GAVE OPINION

TRAIL, B. C., Dec. 3—Arthur Wheeler of the firm of Schofield & Co., states that in giving evidence at Nelson in the case of Peter Hill against the Van Roi Mining company, he did not swear that J. A. Taylor refused to recognize claims in the hope that the injured man whould neglect to send in his claim within the required six months ,as was reported, but that he merely gave it as his opinion that such was the case.

NOVEMBER SCHOOL REPORT AT CRANBROOK

(Special to The Daily News.)

CRANBROOK, B. C., Dec. 3.—Results of November examinations: Division 1, R. S. Shields, teacher. Percentage, 96.85.

Perfect attendance—Agnes Reekie, 92 per cent; Buriel Baxter, 90; Glayds Parnaby, 89; John Noble, 89; Margaret St. Eloi, 86; Gladys Brookes, 81; Elsie Beattie 81; Grace McFarlane, 74; Willie Atchinson, 71; Gordon Taylor, 69; Grenville Musser, 67; Sydney Murgatroyd, 58; Phillip Briggs, 58; Charlie Armstrong, 58; Jennie Hopins, 57; Melville Dallas, 56; Clarence Hickenbotham, 49; Addie Bennett, 49; Dorothy Reed, 48; Orvil Thompson, 42; John Love, 34; Charles Armstrong, William Atchison, Elsie Beattie, Muriel Baxter, Gladys Brookes, Phillip Briggs, Melville Dallas, Jenny Hopkins, Clarence Hickenbotham, Grace McFarlane, Sydney Murgatroyd, Grenville Musser, John Noble, Glayds Parnaby, Agnes Reekie, Margaret St. Eloi, Gordon Taylor.

The report from Cranbrook central school for November follows:

Division 2—Ivor Bassett, teacher.

Perfect attendance—Ivy Bidder, Frank Bridgss, Edith Cummings, Ruby Deacon, Ing Wai Hoy, Ida Johnson, Horatio Jecks, Harold Leask, Marion Mackinnon, Mary Mann, Clifford St. Eloi, Rosie Service, Hugh Simpson, Violet Simpson, Crossley Taylor. Irma Ward.

Honor roll—Ivy Bidder, Marion Mackinnon, Horatio Jecks, Harold Haslam, Hugh Simpson, Rosie Service, Edith Cummings. Average attendance 31.11. Percentage attendance, 88.89.

Division 3—Effie M. Bechtel, teacher. Percentage, 96.34.

Perfect attendance—Norman Beech, Malcolm Ballinger, Allan Brown, Crales Chapman, Hector Donaldson, John Grant, Gabriella Hamilton, Eric Mackinnon, Margaret Morrison, David Reekie, Alma Sarvis, Viola Sarvis, Ruth Simpson, Everett Williams, Edith Couldwell.

Honor roll—Gabriella M. Hamilton, 94 per cent; Freda Taylor, 89; Delphine Bennett, 85; Ruth Simpson, 85; Alma Sarvis, 85; Otto Gill, 82; Charles Chapman, 82; Ruth Wasson, 82; Roy Robichaud, 78; Malcolm Macdonald, 78; Barry Macdonald, 78; Norman Beech, 78; John Grant, 77; Donald Dallas, 77.

Division 4, Miss H. Giegerich, teacher—Honor roll: Faith Ewin, May Brake, William George, Harold Kummer, Lenora Hill, Edith Lewis. Perfect attendance, 93.95.

Perfect attendance—Robert Beaton, Elsie Black, Freddie Briggs, Christie Carson, Charlie Clapp, Faith Ewin, Mabel Finlay, Donald Grant, Lenora Hill, Harold Kummer, Hugh McDonald, Martha Messenger, Jack Moffatt, Ray Scott, Harry Musser, Warren Spence, Robina Sommerville, Norman Wasson, Verne Woodman, Arthur Cauldwell.

Division 5, Miss Richards, teacher—Pupils enrolled 42; percentage, 93.56. Honor roll: Arthur Gill, Thelma Patmore, Vivian Kummer, Vera Baxter, Jack Ward, Muriel Reade.

Perfect attendance—Vera Baxter, Howard Brogan, Lena Brogan, Norval Caslake, Elizabeth Chapman, Candace Henderson, James Logan, Donald Morrison, Freda Osborne, Wilma Park, Thelma Patmore, Thomas Reekie, Ruby Scott, Gladys Shackleton.

Division 6—Perfect attendance: Della Baxter, Warren Bowness, Marjorie Burton, Marion Henderson, Ray Hill, Wong Hum, Leonard Jecks, Vera Lister, Alexia Messenger Reg. Parrett, Olive Simpson, Mary Commerville, Edward Spence, Raymond St. Eloi, Joe Stojack, Wilma Stevenson, Hope Taylor, James A. Taylor.

Honor roll—Alfred Jolliffe, Ethel Clapp, Eunice Parrett, Wilma Stevenson, Hope Taylor, Vera Lister. Percentage, 94.72.

Division 7, Miss E. Fisher, teacher—Aggreate attendance, 920.5; percentage 97.30. Perfect atendance: Malcolm Brogan, Eddie Bliss, Olway Bliss, Meryl Carson, Donovan Ewin, Alex Grant, Edwin Jecks, Stanley Kimball, Melville Leask, Angus McDonald, Dorothy McKowan, Grey Moseley, Norman Parks, George Nicholas, Douglas Russell, Frank Roy, Willie Stewart, Willie Selby, Douglas Thompson, Willie Taylor, Wilhelmina Woodman, Edward White, Jean Wilson, Gong Yee, Frank Hawksworth, Beatrice Armstrong.

Honor roll—Class A: Dorothy McKowan, Gong Yee, Ralph Robinson, Jean Wilson; Class B: Ruth McNabb, Edward White, Mary Parks, Norman Parker.

Division 8—Perfect attendance: Ray Beech, Doris Brooks, James Cook, Alice Chapman, James Gilchrist, Bertie George, Dorothy Henderson, Donovin Jecks, Joe Nicholas, Kenneth Parrat, Arthur Shankland, Irene Taylor, Robbie Taylor, Doran Jordan, Kathleen Strachan.

Honor roll—Arthur Shankland, Ben Murgatroyd, Doris Parker, Ray Beech, Addie Martindale, Robbie Taylor, Grant Angus.

Division 9, enrolled 43; percentage, 83.8—Perfect attendance: Albert Badham, Kathleen Dallas, Lawrence Foster, David Frame, Sherman Harris, Fanny Hep Chung, Sadie Jolin, Robina Kelly,, Harry Kimball, Willie McDonald, Lillian St. Eloi, Fred Stojack, Billy Spence, Jack Swan, Elsie Willis.

Honor roll—Class A: Lawrence Foster, Fanny Hep Chung; class B: Kathleen Dallas, Vaughan Ro class C, Jack Swan, Lillian St. Eloi; class D, Billy Lee, Hettie Gard.

TOYLAND

Santa Claus Has Made Our Toyland His Headquarters This Christmas

Considering the circumstances, it was quite a task to assemble such a collection of playthings as is now on display here. Very few toys can be imported but we have made big purchases from Canadian Toy-makers, who have produced toys this season that rival in every way those that were formerly purchased only in Europe.

No child need want for playthings if parents are willing to buy them. We have

Toys of All Kinds, for Children of All Ages

And prices are so attractive that few parents who see this display will be able to resist the double pleasure that the giving of toys means—pleasure to the giver and receiver alike.

Among the many attractive toys we have:

Dolls, from	35c to $10.00	Sets of Tools	25c to 50c
Mechanical Toys	25c to $1.00	Stuffed Animals	35c to $1.00
Games	35c to $1.00	Sets of Soldiers	25c, 35c to 50c
Picture Books	5c to 25c	Teddy Bears	35c to $2.50

Swords, Guns, Etc.

SEE

MEAGHER & CO.'S

TOYLAND

Fernie Beer

THE NUTRITIOUS, REFRESHING INVIGORATING TONIC

NO ALUM in DR. PRICE'S CREAM BAKING POWDER

Sixty Years the Standard

Made from Cream of Tartar

Made in Canada

The Original and Only Genuine

Beware of Imitations Sold on the Merits of Minard's Liniment

Don't Cut Out
A SHOE BOIL, CAPPED HOCK OR BURSITIS
FOR
ABSORBINE
TRADE MARK REG. U.S. PAT. OFF.

will remove them and leave no blemishes. Reduces any puff or swelling. **Does not** blister or remove the hair, and horse can be worked. $2 a bottle delivered. **Book 6 K free.**

ABSORBINE, JR., the antiseptic liniment for mankind. For Boils, Bruises, Old Sores, Swellings, Varicose Veins, Varicosities. Allays Pain. Price $1 and $2 a bottle at druggists or delivered. Will tell more if you write.
W. F. YOUNG, P.D.F. 445 Lymans Bldg., Montreal, Can.

Absorbine and Absorbine, Jr., are made in Canada.

Do you want to earn $10 a week or more in your own home?

Reliable persons will be furnished with profitable, all-year-round employment on Auto-Knitting Machines, $10 per week readily earned. We teach you at home, distance is no hindrance. Write for particulars, rates of pay, send 2c. stamp.

AUTO-KNITTER HOSIERY CO.
Dept. 171 257 College St. - - Toronto
(Largest at Leicester, England)

GOTHIC THE NEW ARROW
2 for 25c COLLAR
IT FITS THE CRAVAT

Cluett, Peabody & Co., Inc. Makers. Sales Dpt. Montreal

NOTICE.

Pound District Act.

Pursuant to the provisions of Section 11 of this Act, notice is hereby given of the appointment of H. C. Davies, of Burton, B.C., as Poundkeeper of the Pound established on Block 12, Lot 7542, G 1, Kootenay District.

W. J. BOWSER,
Minister of Finance and Agriculture.
Department of Agriculture, Victoria, B.C., October 26th, 1915.

NOTICE.

Land Registry Act.

In the matter of an application for the issue of a Duplicate Certificate of Title to Block A of Lot 8257, Group 1, Kootenay District, Map 936.

Notice is hereby given that it is my intention to issue at the expiration of one month after the first publication hereof a duplicate of the certificate of title to the above mentioned land in the name of Robert Francis Jerome, which certificate is dated the 29th day of December, 1909, and numbered 11922-A.

SAMUEL R. ROE,
District Registrar.
Nelson, B.C., 5th November, 1915.

News of Sport

TO CHANGE HOCKEY POINTS SYSTEM

National Association Modifies Rules—New Penalty Plan Did Not Pass Executive.

(By Daily News Leased Wire.)

MONTREAL, Dec. 3.—Although it was stated after the meeting last night of the directors of the National Hockey association that outside of the schedule for the season of 1915-16 no important business was discussed, it was learned this evening that two important changes were made in the rules governing hockey as played in this eastern professional body, and a third and important rule in the eyes of its proponents was left for further consideration at antother meeting, several of the delegates having to leave in order to catch trains.

The N. H. A. directors resolved that the championship this season will be decided on a points system as in soccer In each of the scheduled games of the series the winning club will be given two points and the loser one point in standing. The number of goals in the margin of the winning club will make no difference in the standing, which in a game won will invariably be two and one points.

The other change made has to do with regulation of draw games. When at the expiration of the third 20-minute period—the regular playing time in the N. H. A.—the score standing tied, the limit in which they are to be allowed an effort to win will be 20 minutes, divided into two periods of 10 minutes. The first club to score within that period will win the game and play will cease at once. If at the end of the second 10 minutes there has been no break in the tie, the game shall be called a draw and one point will be added in the standing of each club.

The important innovation that was laid aside had to do with a feature of hockey which has done much to discredit the game, especialy the professional brand, in the eyes of the fans. Partisans and exponents of clean sport have claimed that the rules at present give too much scope for the commission of fouls, which generally are hard to detect and therefore almost impossible to punish properly. It has been asserted that in a close game a club manager can withdraw a player from his side, sending in a sub with instructions to "get" a man on the opposing time who is doing much to keep his players in check, and when the act is done the offending player is given five or 10 minutes' penalty or ruled off and the regular player who was replaced returns to the game.

Several of the N. H. A. directors were supporters of a projected change in the penalty system which was up last night that was framed to control fouling much as polo rules do. A fraction of a point would be taken from the standing of the club for each offense. In certain instances the player who was fouled or a substitute for him would be given a free shot at the opposing goal, with the goalkeeper in the net but all the other players behind the man making the shot.

It is probable that the rule will be pushed at a latter meeting, but the understanding in unofficial circles is that it is now unlikely it can be incorporated in this season's series.

FRANK DE ORO CHALKS UP NEW BILLIARD RECORD

(By Daily News Leased Wire.)

CHICAGO, Dec. 3.—Alfred De-Oro established a new world's record at three-cushion billiards tonight when he ran 50 points in 35 innings. The previous record was 36 innings for the 50 points, made by Frank Day of New Orleans in a match with De Oro at St. Louis in 1907.

CRANBROOK BOWLING

(Special to The Daily News.)

CRANBROOK, B. C., Dec. 3.—In the league bowling match at the Y.M.C.A. alleys last night the Y. M. C. A. beat the Canadian Pacific railway shops by four points to none and a total of 253 pins.

In response to a challenge received from E. Y. Brake of the shops team from the young ladies' team, a match was arranged and played off at the Y. M. C. A. alleys last night, resulting in a win for the shops of three straight strings.

ART ROSS SIGNS WITH OTTAWA.

(By Daily News Leased Wire.)

MONTREAL, Dec. 3.—Art Ross will wear an Ottawa uniform again this winter. The big fellow signed up last night when Frank Shaughnessy was here to attend the N.H.A. meeting.

SPORTING NOTES

Ottawa footballers lost $800 on the season—also several games.

Jack Johnson as a booster for recruiting in Glasgow is the latest. He is appearing there in a show. He made a patriotic speech from his automobile there recently.

Jack Ward of Ottawa recently won the 140-pound boxing championship of Shorncliffe camp, England. He won three bouts in one night. Eugene Corri, the famous London referee officiated.

Battling Levinsky won over Porky Flynn at New York, but neither showed any signs of being able to handle Willard or Moran.

Feds have bought a ball park site in New York for a million and a half. For a defunct organization those Feds seem to be taking a live interest in the Yankee national game.

Montreal rugby took in just exactly $871 this season. And it is a rattling good guess that they got the greater part of that in their first game.

With football games and boxing matches on one and the same day, Toronto still retains an active place among the belligerents.

RELICS OF LORD NELSON GIVEN TO ADMIRALTY

Presented by Executors of Thomas J. Barrett, Who Left Valuable Relics of Nelson.

LONDON.—An interesting ceremony took place recently when Mr. Balfour as first lord of the admiralty received from the executors of Thomas J. Barrett, some valuable relics which had been left to the nation. The relics consisted of two wine coolers, two cause boats as well as a teapot and stand, all of silver. They were the property of Lord Nelson, and later came into possession of Viscount Bridgport, from whose representatives they were purchased by Mr. Barrett, who was a great admirer of Nelson. Sir Edward Coats, one of the trustees, referred to Mr. Barrett's purchase of the log of H. M. S. Victory for £4000, to prevent its being taken out of the country. The relic, he said, was still in the family. In replying Mr. Balfour expressed his thanks and stated that for the present the plate would remain at the admiralty, but when an honorable and conclusive peace had been signed, the articles would be deposited in the Royal Naval hospital at Greenwich, in accordance with the testator's wish.

SHOW MOVIES FOR NE WFRENCH LOAN

PARIS.—The screens in every moving picture theatre in France were used to present a series of official films concerning the great war. Minister of Finance Ribot thus applied for the first time to national ends what is defined at the ministry of finance as one of the quickest practical means for the diffusion of ideas.

It took en pictures, prepared by notable artists, to announce each important fact concerning the loan. The final design shows a German soldier crushed under the weight of a French gold piece, while a rooster—the real Gallic cock, reaches out his beak from the bas relief of the soin and says to the exhausted fighter: "'Twas scarcely worth while to commit so many crimes to come to this."

FOOD SHORTAGE IS SAID TO BE EXTREME

AMSTERDAM.—Much curiosity has been aroused here over the fact that for the last four days the circulation outside Germany of several newspapers, including the Kolnische Zeitung and the Frankfurter Zeitung, has not been permitted. It is supposed that the journals have taken too strong an attitude toward the government in relation to the food supply, especially in view of the meeting of the reichstag, in order to work up an agitation for the revision of the whole question. All the travelers returning from Germany speak of the extreme food shortages in most of the smaller towns and villages.

The Newspaper's Preference.

A newspaper reflects life, all kinds of life, the good and the bad, with an emphasis invariably on the good, in which it glories and as a rule subordinating the bad, which it condemns.—Pittsburg Gazette-Times.

"No, sir, I've never written for a comic paper before!"

"Then how'd you get that ugly scar on your face?"

Automobile SKATES

It's something for a boy to own skates made of hard Automobile steel—Light, bright, keen-edged, and guaranteed not to break.

Ounces Lighter—Tons Stronger.

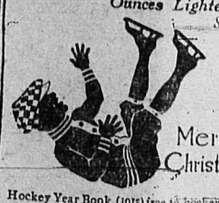

Merry Christmas

Hockey Year Book (1915) free to hockey players.
Canada Cycle & Motor Co., Limited, Toronto

HELP THE OTHER FELLOW.

Help the other fellow
With a smile or word of cheer;
Try to sing his praises
While he's toiling with us here.
Try to smooth his pathway
As he plods his journey through,
For he's striving at the haven
That we all are marching to.

In the big sense he is a brother
To the big and to the small;
He is going my way, your way,
On this old terrestrial ball.
He's a fellow traveler with us,
And his goal is our goal, too,
And he's not a rank outsider
Any more than I or you.

Help the other fellow,
Try to make your kinship known;
Don't think that you can travel
Any path on earth alone.
Try to make his burdens lighter,
For it's what you ought ot do,
And some day when you are troubled,
He will do the same for you.

—Edgar A. Guest.

IS APPOINTED TO MUNITIONS BOARD

VICTORIA.—G. M. Dawson, provincial-surveyor general, has been appointed to the imperial munitions board and will represent western Canada on that board. The appointment follows strong representations recently made to Ottawa that the west is not receiving its due share of war orders.

Mr. Dawson was born in Quebec on Nov. 22, 1866, and was educated at the high school, Quebec, and McGill university. He was in the engineering department of the Canadian Pacific railway, Quebec division, from 1886 to 1889. He came to British Columbia in 1889, and was appointed assistant city engineer for Vancouver in that year, which position he held till 1890, when he went into private practise until 1791. In the same year he was appointed to his present position of surveyor-general for the province.

KEEPS IN SAFE DEPOSIT VAULT.

Attention violinists! If you have a fiddle worth $10,000 do not wash it with soap and water; and never take it to the seashore, even if you have no intention of giving it a dip in the surf. Violins are poor water birds and merely the presence of a rinstorm in the next twon upsets them frightfully.

Mischa Elman, the young Russian violinist, is the proud owner of several valuable instruments, among them a genuine Strdivarius, in a way priceless, but valued for commercial purposes at $10,000. This summer, Elman and his family took a house on the Jersey coast at Avon, where the young genius has been enjoying a vacation. With him went the treasured violin but after two days the damp atmosphere began to undermine its health and Elman immediately hurried back to New York to consult a well known violin maker. On the advice of this authority the violin was put safely away in the vaults of the Corn Exchange bank to have a vacation of its own and be in good trim for a strenuous concert season.

GERMANS HAVE NEW TYPE OF AIRSHIP

LONDON.—A German battleplane steered from the bridge-like steamship is described by Baron Cedarstrom, director of the Swedish government aeroplane factory at Soedertelge, who has been visiting aviation centres in Germany, according to a Reuter despatch from Copenhgaen.

Baron Cedarstroni, the despatch states, says that the entire German aeroplane production is undergoing a revolution, the change being made from light to heavy machines, the latter capable of carrying immense loads, including guns, wireless apparatus, petrol bombs and signalling devices.

Describing one such machine on which he made a trip, the baron says it was a giant battle aeroplane of improved design and enormous dimensions, nearly three times the size of the ordinary albatross type with immense lifting power, great stability and notable speed.

FRANCE HAS ALREADY STARTED RESTORATION

PARIS.—A general meeting of the national committee for restoration work in the invaded departments took place recently at the headquarters of the Civil Engineers' Association of France. The meeting was attended by over 1000 persons, among whom were M. Faure, professor at the faculty of law; M. Francq, civil engineer; M. Kliene, director of the roads and bridges college; representatives of the northern and eastern towns of France, members of the Paris chamber of commerce and a former president of the commercial tribunal at Verdun. The president of the committee, M. Larnaude, gave a report of the work accomplished. He said that over 115 meetings nad been held to study the various points brought up for their consideration. The decisions at which the committee had arrived would be placed in due course before the commission of the chamber of deputies. A vote of thanks was passed by the meeting for the good work performed by the committee.

REAL PATRIOTISM IN BRITISH EMPIRE

LEEDS, England.—Sir George Reid, the high commissioner of the Australian commonwealth, was recently entertained as the guest of Leeds Luncheon club. In his speech to the assembled members, Sir George said that real patriotism began in a man's own village and flowed outward till it reached the bounds of the empire and it was this kind of patriotism that was the characteristic of the subjects of the British Empire. Going on to speak of the aims of that empire before the war, he said that Great Britain stood for the peaceful progress of the industrial and commercial ambitions of every race and country under the sun. There were very few places left on earth for greedy nations to annex, but in the sun of human progress there were many places left still, and many opportunities to increase the glories of the world by the development of human energy and intellect in the myriad forms which peaceful development allowed.

When the valiant efforts of England as represented by Sir Edward Grey to prevent the advent of the war failed, the colonies hastened across the seas to help the motherland in her struggles to perpetuate those ideals he had described. When he reviewed the whole situation he saw cause for thankfulness that the harmony between Britain and her colonies was so complete. For, Sir George continued, the subject races of other nations had often seized the opportunity to throw off their ties at a time of crisis for the parent government, but when the dark hour came for the British government they found the Australian, the New Zealander and even the colored races eager to leave their comforts and homes, to take their place alongside the British soldier. This was the result, Sir George claimed, of the nobler spirit that had entered into the heart of British statesmanship, whereby lands which had been won by force were kept by equity and justice. Finally the high commissioner appealed to British millers and shipowners to remember the Australian harvest when the time came for its exportation, especially in view of the war of commerce they were waging side by side.

THURMAN'S

Carry a full line of all High-Grade Tobacco and BBB Pipes. Try a tin of Thurman's Mixture

THURMAN'S CIGAR STORE.

An Automobile For $2.00

Tickets can be secured from

Nelson Steam Laundry, Thurman's, Bush Bros., and G. B. Matthew's Cigar Stores.

My up-to-date auto will be given to the person holding the lucky number. This auto cost me $1000 in cash. I do not need it now so yau can have a chance to win it for $2.00.

Out-of-town parties mail in their orders for tickets to

PAUL NIPOU
Nelson Steam Laundry, Nelson, B. C.

Shoe Shiner
WANTED
O. K. BARBER SHOP,
A. L. Wilson, Prop.

WHITE HORSE Scotch

Mellow age, rich body, full flavor, delicious bouquet.

We pay highest Prices For RAW FURS And Remit Promptly

FREE
Hallam's Three Books
"Trapper's Guide"
English or French
96 pages. Illustrated. tells how and where to trap and other valuable information for trappers; also
"Trapper's and Sportsmen's Supply Catalog" "Raw Fur Price List," and latest "Fur Style Book" of beautiful fur sets and fur garments.
All these books fully Illustrated and sent FREE ON REQUEST.

More Trappers and Fur Collectors send their Raw Furs to us than to any other five houses in Canada. Because they know we pay highest prices, pay mail and express charges, charge no commissions, and treat our shippers right. Result, we are the largest in our line in Canada. Ship to us today and deal with a Reliable House. No Shipment too smaller too large to receive our prompt attention.

Guns We sell Guns, Rifles Traps, Animal Bait, Shoepacks, Flashlights, Headlights, Fishing Nets, Fishing Tackle and Sportsmen's Supplies at lowest prices. CATALOG FREE.

John Hallam Limited — 303 Hallam Building — **TORONTO**

Nelson Wine and Spirit Co.

FOR CHRISTMAS

Choice Lines of Wines, Liquors and Cigars

PHONE 260 NELSON, B.C. P.O. BOX 1099

How refreshing— how beneficial to the skin—is the daily use of this exquisitely pure soap. Should you buy

Pears' Soap

today, you will at once see why it has been the favorite for 126 years.

Though Pears' is the finest of all Soaps, it is sold everywhere at not over 15c. (unscented.)

Matchless for the complexion!

NOTICE ANNUAL MEETING

Notice is hereby given that the Annual Meeting of the Nelson Agricultural and Industrial Association will be held in the council chamber, City Hall, on Friday evening, December [illegible] at 8 p. m.

J. A. IRVING,
President.
G. H. [illegible],
Secretary.

TRANSFER OF LIQUOR LICENSE

Notice is hereby given that I intend to apply to the Board of License Commissioners for the City of Nelson, British Columbia, at the first sitting to be held after the expiration of publication of this notice for thirty days for a transfer of the Retail Liquor License for the premises known as the Strathcona hotel, situated at the corner of Victoria and Stanley streets in the City of Nelson, British Columbia from James Marshall, Licensee, to me the undersigned, Frank B. Whiting, owner of the said Strathcona hotel.

Dated at the City of Nelson, British Columbia, this thirtieth day of November, A.D. 1915.

JAMES MARSHALL,
Licensee.
F. B. WHITING,
Applicant for Transfer.

WATER NOTICE.

Clearing-Streams.

Take notice that the Edgewood Lumber Company, Ltd., whose address is Castlegar, B.C., will apply for a license to use the waters of the Whatshan River and Barnes Creek for "Clearing-streams" purposes (i.e., clearing and improving the stream for the driving, booming, or rafting of logs) the points on the stream between which it is proposed to clear are Whatshan River, between Whatshan Lake and Arrow Lakes; and Barnes Creek for 10 miles from its mouth. The estimated mileage between the said points are 6 and 10 miles. The term proposed for the license is 20 years. This notice was posted on the ground on the [illegible] day of November, 1915. A copy of this notice and an application pursuant thereto and to the "Water Act, 1914" will be filed in the office of the Water Recorder at Nelson. Objections to the application may be filed with the said Water Recorder or with the Comptroller of Water Rights, Parliament Buildings, Victoria, B.C., within thirty days after the first appearance of this notice in a local newspaper. The petition for the approval of the undertaking will be heard in the office of the Board of Investigation, Victoria, B.C., at a date to be fixed by the Comptroller. Any interested party may file an objection thereto in the office of the Comptroller at Victoria or of the Water Recorder at Nelson, B.C., where copies of the petition will be filed. The date of the first publication of this notice is 25th November, 1915.

THE EDGEWOOD LUMBER COMPANY, LIMITED, Applicant.
Per Wm. Waldie, Pres't Agent.

Tied with Ribbon and Holly

The Gillette Safety Razor brings a smile on Christmas Morning

What better thing can you do for a young man than to put within his reach—FREE—every day, the finest shave in the world?

That's what the gift of a Gillette means! The new "Bulldog", with its stocky grip and splendid balance, makes a strong appeal to the young man. Or perhaps he'd like an "Aristocrat" or a Pocket Edition.

Gillette "Bulldog", $5.00—"Aristocrat", $5.00—Standard Set, $5.00—Pocket Editions, $5.00 to $6.00—Combination Sets, $6.50 up.

Christmas also gives you a chance to put Father or Uncle in touch with real shaving luxury in the form of a Gillette Combination Set.

If he has never had a Gillette, its velvet shave will be a revelation and a daily delight.

If he already has a Gillette, the Combination feature will be an added convenience, particularly when he is travelling.

About the finest "little gift" for a Gillette user is a Packet of Blades—50c. and $1.00.

88

Gillette Safety Razor Co. of Canada, Limited, Gillette Building, Montreal.

LOCAL STOCKS

The drop in the price of silver has been a drop in the local mining stocks.

Buys can likely be had in such as Rambler and Slocan Star.

Believe you can make quick and investing in these shares at present time.

Denis & Lawrence
NELSON, B. C.
Box 1102

The Consolidated Mining and Smelting Co. of Canada, Limited

Offices, Smelting and Refining Department
TRAIL, BRITISH COLUMBIA

SMELTERS AND REFINERS

Purchasers of Gold, Silver, Copper and Lead Ores
TRAIL BRAND PIG LEAD AND BLUESTONE

BANK OF MONTREAL

ESTABLISHED 1817

BOARD OF DIRECTORS:
H. V. MEREDITH, Esq., President.
R. A. Angus, Esq. — E. B. Greenshields, Esq.
Wm. Macdonald. — Hon. Robt. Mackay.
Sir Thos. Shaughnessy, K.C.V.O. — C. R. Hosmer, Esq.
A. Baumgarten, Esq. — C. B. Gordon, Esq.
R. B. Angus, Esq. — D. Forbes Angus, Esq.
Sir Vincent Meredith, Bart., K.C.V.O., Master, Esq.
Frederick Williams-Taylor, LL.D., General Manager.

Capital Paid up - $16,000,000.
Rest - - - 16,000,000.
Undivided Profits - 1,252,864.
Total Assets (April, 1915) 289,562,678.

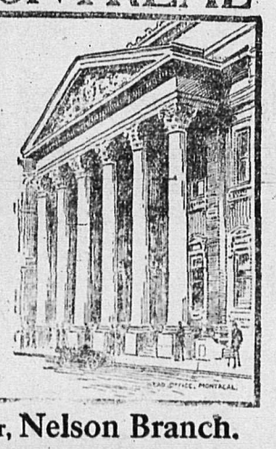

Branches in Canada and London, Eng., for Dominion Government. Branches established throughout Canada and Newfoundland; also in London, Eng.; New York, Chicago and Spokane.

H. B. DeVeber, Manager, Nelson Branch.

WHITE STAR LINE

ROYAL MAIL STEAMERS—NEW YORK—LIVERPOOL

S.S. ADRIATIC, 25,000 tons ..... DEC. 8th
First Class, $120.00; Second, $50.00; Third, $37.50
S.S. CYMRIC, 13,000 tons ..... DEC. 17th
Carries only Cabin at $50.00 and Third Class at $33.75
NEW S.S. LAPLAND, 19,000 tons ..... DEC. 29th
First Class, $95.00; Second, $50.00; Third, $36.25
S.S. BALTIC, 24,000 tons ..... JAN. 5th
First Class, $110.00; Second, $50.00; Third, $36.25

To England Under Neutral Flag
AMERICAN LINE (NEW YORK—LIVERPOOL)
Large, Fast American Steamers, Under American Flag
No Contraband of War Carried
S.S. FINLAND, for Falmouth and London ..... NOV. 30th
First Class. $85.00; Second, $60.00; Third, $37.50

S.S.
NEW YORK ..... DEC. 4th
ST. LOUIS ..... DEC. 11th
PHILADELPHIA ..... DEC. 18th
ST. PAUL ..... DEC. 24th
and every Saturday thereafter.

First Class $95.00; Second Class, $65.00; Third Class, $40.00
Company's Office, A. E. Disney, Pass. Agent, 619 Second Ave., Seattle.
W. R. RETCHUM, Agent, G. N. Ry. D. SMEATON, Agent, C. P. Ry.
J. R. BLUMENAUER, D. T. A., C. P. Ry.

HOME FOR CHRISTMAS

ALLAN LINE

THE POPULAR PIONEER LINE

Sailing the Only Christmas and Winter Sailings from Canada

St. John	Steamer	To
Dec. 4	S.S. SCANDINAVIAN	Liverpool
Above is Christmas Sailing. Book Early.		
Dec. 15	S.S. CORINTHIAN	Havre-London
Dec. 22	S.S. SICILIAN	Havre-London
Dec. 25	S.S. PRETORIAN	Liverpool

Through Tourist Sleeping Car will be run to St. John for sailing Scandinavian, Dec. 11.

For full information and reservations, apply to any railway or steamship agent, or THE ALLAN LINE STEAMSHIP CO., LTD., 320 Hastings Street, Vancouver, B. C.

CANADIAN PACIFIC — CANADIAN PACIFIC

Winter Excursion Rates

ROUND TRIP FIRST CLASS FROM ALL KOOTENAY STATIONS TO

Ontario, Quebec, Maritime Provinces and Great Britain

FARES FROM NELSON

$87.20 Onto and All Ontario Points West

$92.20 Montreal

Corresponding Rates All Points

DATES OF SALE

GREAT BRITAIN — Nov. 15 to Dec. 31, Five Months' Limit

EASTERN CANADA — December 1 to 31, Three Months' Limit

Tickets and details from any agent, or write:
J. S. CARTER, D. P. A., Nelson.

CHICAGO STOCKYARDS.

(By Daily News Leased Wire.)

CHICAGO, Ill., Dec. 3.—Hogs: Receipts, 38,000; weak to 10c higher; bulk, 6.30 at 6.85; light, 5.85 at 6.75; mixed, 6.10 at 6.95; heavy, 6.40 at 6.95; rough, 6.40 at 6.55; pigs, 4 at 5.70.

Cattle: Receipts, 2000; steady; native beef, 5.60 at 10.50; western steers, 6.20 at 8.25; cows and heifers, 2.35 at 8.25; calves, 6.50 at 12.50.

Sheep: Receipts, 7000; strong; wethers, 6 at 6.50; ewes, 4.10 at 6.10; lambs, 7 at 9.25.

STANDARD AT $1.85 BID IN SPOKANE

Standard closed at $1.85 bid and $2 asked on the Spokane exchange yesterday. Caledonia was again weaker, closing at 81½ bid and 83 asked. Rambler closed at 17 ½ to 20.

Markets - Mining - Finance

GERMAN EXCHANGE AT NEW LOW MARK

New York Stock Market Less Active But Responsive to Constructive Conditions.

(By Daily News Leased Wire.)

NEW YORK, Dec. 3.—The market was less active but more responsive to construcitve conditions today, throwing off much of the pessimism of the previous session and closing with moderate but general gains. In the early dealings some irregularity was observed, mainly as a result of renewed pressure from bearish sources.

London was again a moderate seller of American securities here but almost the only reflection of the foreign situation was seen in another low record for German exchange. Marks fell to 78¼, a decline of ½ from recent minimum quotations with an easier tendency for sterling and francs. Bankers representing the allies gave denial to reports of a cancelation of war orders and that class of stocks held erlatively firm.

Rails furnished a basis for confidence by their quiet strength, Canadian Pacific proving the only notable exception. New York Central, Reading, Union Pacific, Southern Pacific and St. Paul were higher by a point and Erie and New Haven were bought at concessions, moving forward in the late dealings.

United States Steel recovered its loss of the previous day, gaining 1⅜ at 86⅜. Steel's tonnage figures for November appear a week from today and forecasts indicate a gain over the remarkable increase shown by the October statement. Bethlehem Steel was unquoted until the final hour, when it opened at 450, a loss of 10 points, but soon rose to 4.75.

Copper of all classes were firm and almost two score of issues, comprising industrials, equipments, oils and automobile stocks were 2 to 10 points higher. Sugar stocks were again in a class by themselves. Cuban American gained 7 points to 159 and South Porto Rico 5 points to 160. Total sales of stocks, 473,000 shares.

The extent to which money is piling up at this centre is evidenced by today's free offerings of five and six months money at 2¼, which equals the low rate for this form of accommodation in several years. Local banks report large gains from the interior and a substantial cash increase should be shown by tomorrow's statement. Bonds were irregular on light trading. Total sales, par value, were $4,338,000. United States bonds were unchanged on call.

WHEAT SCORES THREE-CENT RISE

Higher Liverpool Quotations and Bullish News from Europe Are Factors—Profits Are Taken.

(By Daily News Leased Wire.)

CHICAGO, Ill., Dec. 3.—Wheat made a 3-cent advance in price today, chiefly because of decidedly higher quotations from Liverpool and of hopes that export sales would continue large. The upturn, however, was not well maintained, the market closing unsettled at net gaing of 1¾ with December at $1.11½ and May at 1.13⅛.

Bullish cables which accompanied the higher prices quoted by Liverpool had a good deal to do with creating widespread sentiment in favor of lifting the wheat market here. The despatches from Great Britain told of quick distribution awaiting all shipments that arrived and of a fresh difficulty in getting supplies—a sharp advance in Argentine vessel rates to the highest on record. Commission house demand here was not noticeably broadened. On the bulge, however, many holders turned to the selling side in an effort to realize profits.

Reports of the resale of a cargo of Manitoba wheat that had been purchased for Italy did much in the last half of the day to unsettle the confidence of the bulls. It was said that the resale netted the foreigners in the transaction a handsome profit.

New buying for Europe failed to reach an encouraging total, being only 500,000 bushels as compared with double that amount on the previous day.

Oats suffered from reports that the bulk of export business was Canadian. The domestic oats were said to be too high priced to compete.

Provisions advanced with oats but subsequently averaged lower. Packers were heavy sellers.

EXCHANGE AT NEW YORK.

(By Daily News Leased Wire.)

NEW YORK, Dec. 3—Mercantile paper, 2¾ at 3 per cent. Sterling: 60-day bills, 4.65; demand, 4.70.35; cables, 4.71.10. Francs: Demand, 5.84; cables, 5.83. Marks: Demand, 78½; cables, 78¾. Lires: Demand, 6.52; cables, 6.51. Rubles: Demand, 32; cables, 32⅛.

Sterling exchange closed at 4.70.35 for demand.

SALES OF MERCHANDISE EXCEED EXPECTATIONS

NEW YORK, Dec. 3.—Despatches to Dun's Review from branch offices of R. G. Dun & Co., in leading Canadian trade centres report a steady improvement at most points with sales of seasonable merchandise generally larger than expected.

Conditions in the far west and north west reflect the profitable agricultural results of the last season, there being a steadily increasing call for all kinds of merchandist and widespread optimism prevails as to the future.

Gross earnings of all Canadian railroads reporting to date for three weeks in November show an increase of 45.2 per cent as compared with the corresponding period a year ago.

Commerical failures in the Dominion this week numbered 36 as against 51 last week and 88 in the corresponding week a year ago.

SILVER QUOTED AT FIFTY-FIVE CENTS

Lead Shows Little Change on This Side But Is Lower in London. —Copper Quiet.

(By Daily News Leased Wire.)

NEW YORK, Dec. 3.—Silver was quoted at 55 cents at New York today and at 26 7-16 at London.

Lead: At St. Louis, 5.15; at New York, 5.22½; at Montreal, 6.50; at London, £28 5s.

Spelter, 16.75 at 17.25; at London, spelter, £93.

Copper quiet; electrolytic, 20; at London, spot copper, £78 15s; electrolytic, £98 10s.

LOCAL STOCK SALES FOR NOVEMBER

St. Denis & Lawrence report the following stock transactions for the month of November.

Mining.

3400	Standard	$5261.00
4	Consolidated	566.00
2000	Snowstorm	305.00
2000	Utica	132.50
50	B. C. Copper	82.50
	Total	$6,347.00

Industrial.

10	Great West Perm.	960.00
	Grand total	$7,307.00

BUTTER DEMAND BETTER.

(By Daily News Leased Wire.)

MONTREAL, Dec. 3.—Demand for butter was better today. The trade in cheese is quiet but firm. Eggs active and firm.

Cheese: Finest yesterns, 17½ at 18; easterns, 17 at ¼.

Butter: Choicest creamery, 32½ at 33; seconds, 30¾ at 31.

Eggs: Fresh, 42 at 45; selected, 33.

Pork: Heavy Canada short mess, 28 at ½; short cut back, 27 at ½.

PLATINUM FOUND IN SIMILKAMEEN

John Ryan of Coalmont States That Placer Mniers Are Making Rich Finds on Tulameen River.

John Ryan of Coalmont, in the Similkameen districts who is visiting the city and is a guest at the Hume, states that a considerable amount of successful placer mining is being done on the Tulameen and Granite rivers.

About 100 claims on these rivers, he states, are being worked for gold and a certain amount of platinum is being found as well. This latter, he declares, is developing into a valuable asset to the district. It is believed that large quantities of platinum were wasted in the early mining days, as the men operating the placer claims on these rivers at that time had no knowledge of the mineral and therefore threw i out of the sluice boxes as worthless. Mr. Ryan claims to have found a nugget recently which he says tis valued at about $30, at the present quotation on platinum of $43 per ounce.

One of the most successful claims on the Tulameen river, says Mr. Ryan, is the Lambert which he states has produced several hundred thousand dollars worth of gold since it was first operated. On some of the newer claims which were opened up during the year the men went shares with the owners and worked the claims on a percentage basis, making, he declares, better money in this way than if they had been drawing regular wages. Mr. Ryan has with him several sample nuggets found in the Tulameen and Granite rivers.

LEADING ISSUES WEAKEN ON MONTREAL EXCHANGE

(By Daily News Leased Wire.)

MONTREAL, Dec. 3—Thursday's decline resulted in some forced selling and nervous liquidation in the local market this morning and leading issues weakened 1 to 2 points. New York's rally, however, imparted more confidence to the market and a general recovery resulted later.

Steel of Canada and Dominion Iron were the most active features of the early selling movement. Steel of Canada sold off to 38 shortly after the opening, but rallied in the afternoon to 40½, closing there with a gain of ¾ on the day. Iron weakened to 45 but steadied and rose to 46 before the end of the first session and in the afternoon went a full point higher to 47, closing at the best with a gain of ¾ for the day. Car, Scotia Cteel, Locomotive and Bridge were among the more active features in the balance of the list and followed much the same course. Bridge closed at 231 or 3 up for the day.

The power stocks were under pressure with the rest of the list but also rallied smartly. Power sold off more than 3 points, but closed up at 235½ bid. Shawinigan opened weak but steadied in the last hour and closed at 137½. Laurentide lost 2 points and closed at 193¾ bid.

WINNIPEG GRAIN CLOSE.

(By Daily News Leased Wire.)

WINNIPEG, Dec. 3.—Wheat: Dec., $1.05½; May, $1.08⅞.
Oats: Dec., 40⅛; May, 42¼.
Flax: Dec., $1.81½; May, $1.87½.

NEW COMPANIES ARE ORGANIZED AT COAST

OTTAWA, Dec. 3.—The United Paper Products Company, Limited, of Vancouver has been incorporated with a capital stock of $100,000. The Canadian Vincent Vale Company, Limited, Victoria, has been incorporated with a capital stock of $25,000.

(Additional Markets on Page Nine.)

The

Annual Review

Number of

The Daily News

Will be published

January 6, 1916

It will contain a comprehensive series of articles on the mining industry of Kootenay and Boundary, an industry that is attracting more attention today than for many years. Articles on other important industries of the district will also be included.

One section will be devoted to short stories on the different commercial centres of the district, contributed by the boards of trade.

It will be valuable for reference and an advertising medium of unsurpassed merit for those wishing to reach the mining and lumber men particularly.

Copies will be mailed to any address at 10c each. Advertising rates on application.

The Daily News
Nelson, B.C.

WILL WE EVER WALK ON AIR?

Train Of Thought Inspired By a Letter About "Fruit-a-tives"

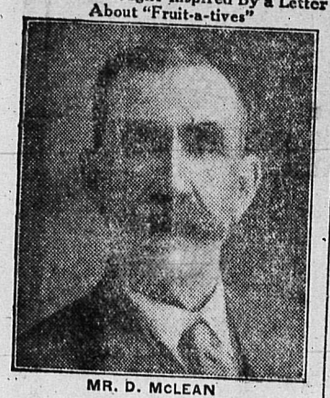

MR. D. McLEAN

Orillia, Ont., Nov. 28th, 1914.

"For over two years, I was troubled with *Constipation, Drowsiness, Lack of Appetite and Headaches*. I tried several medicines, but got no results and my Headaches became more severe. One day I saw your sign which read 'Fruit-a-tives' make you feel like walking on air. This appealed to me, so I decided to try a box. In a very short time, I began to feel better, and *now I feel fine*. Now I have a good appetite, relish everything I eat, and the Headaches are gone entirely. I cannot say too much for 'Fruit-a-tives', and *recommend this pleasant fruit medicine* to all my friends". DAN McLEAN.

"FRUIT-A-TIVES" is daily proving its priceless value in relieving cases of Stomach, Liver and Kidney Trouble—General Weakness, and Skin Diseases.

50c a box, 6 for $2.50, trial size, 25c. At all dealers or sent postpaid by Fruit-a-tives Limited, Ottawa.

Make Your Hair Curly and Wavy Over Night!

To curl the hair, without at the same time burning the life out of it, nothing equals plain liquid silmerine. If a little be applied to the hair with a clean toothbrush before retiring, the loveliest wavy effect imaginable will be in evidence in the morning. It will also be found an excellent dressing for the hair.

This simple method is not to be compared with curling by means of a hot iron because instead of injuring the hair, it is really beneficial. A few ounces of the liquid, which may be procured at any drug store, will last for months. One can curl the hair in any style desired and the effect will be one of perfect naturalness. The best way is to divide the hair into strands and moisten each of them from root to tip. The hair will be beautifully glossy, yet without the least greasiness or stickiness.

FOR SALE

BOB SLEIGHS AND DELIVERY SLEIGHS

At Less than Eastern Prices.

McLEAN & HERB,

Vernon Street, Nelson, B. C.

It is easier for a man to escape being a fool than it is for him to escape being called a crank.

SAM HUGHES OF CANADA.

It is a remarkable fact that when a nation—or, we will say, an English-speaking nation—places a tremendous responsibility on the shoulders of one of its citizens in a time of extraordinary emergency, patting him on the back and telling him to pitch in and do his level best, it is just as likely as not to do everything it can apparently think of to prevent him from doing anywhere near his best. History might be drawn upon for many illustrations. Ke know how it was with Stanton in the United States. We are beginning to learn how it was and how it is with Sir Sam Hughes in Canada. The latter is minister of militia for the dominion. It fell to his lot when the war broke out to raise, drill, equip and transport the Canadian contingent. His success was so pronounced that he won recognition and honor in the mother country as well as at home. When others were gloomy he was optimistic. When others were doubtful he was full of confidence. Strange to say, having been criticized for months on almost every ground under the sun, the most severe criticism of all was heaped upon him when he told the pessimists and doubters that he would be able to get in Canada more volunteers than were needed.

He has proved this to be true. That is, he has established the fact that he could furnish men faster than equipment and munitions could be supplied. He was charged with discouraging enlistments by putting a cheerful face on the situation. The critics said he had blundered and called for his resignation, or worse still, his removal. The fact of the matter is that, while Sir Sam's optimism was displeasing those who believed that the only way to save the Empire was to doubt its ability to save itself. It was inspiring the yeomanry of the Dominion with a new confidence and a fresh determination. Sir Sam's optimism dissipated whatever gloom the pessimists had developed among the mass of the Canadian people.

It is pleasing to find the Toronto Mail and Empire saying about his experience: "From the first Sir Sam Hughes had a right conception of the thing to be done and of the way to do it. . . . Not often is a public man subjected to so much nagging. . . . He trusted the manhood of Canada and never wavered in his faith that our young fellows would come forward in numbers to answer his call. He is now being borne out in every particular."

Not all of those who are burdened as Sir Sam Hughes has been, and criticized and nagged as he has been, have been fortunate enough to have vindication come along so quickly on the heels of condemnation. Here is one case, at least, in which public sentiment has not only taken matters into its own hands, but taken the right side of the controversy. It is not advanced here and it should not be advanced anywhere, that the criticism of men placed in positions of great trust and responsibility is always to be discouraged or reprehended. When it is called forth by honest conviction, and it intended to be constructive criticism, it may serve the very highest purpose. But when it is simply carping, captious and primarily personal, it is mischievous and likely to be destructive.—The Christian Science Monitor.

JEW MONEY.

The Slaton article in the August Era brought us a thousand garrulous letters: "You were bought with Jew Money," they read. 'Jew Money" did not buy the Fra's opinion; it did not need to.

"Jew Money!" What a fine, fifteenth century swing there is to those two words! How quick we are to life this noble sentiment out of the cruel and ignorant past for use in the land of the free and the home of the brave. Jews are not the wealthy people of the world and never have been! Yet "Jew Money" has prospered any nation that ever cultivated it. Conrtrariwise, history will convince you the country has cast away its Jews, lost its "Jew Money," has floundered.

I'll tell you what "Jew Money" buys! Down through the centuries since Titus desecrated Jerusalem till Torquemada rewarded the Jews, who made Spain the glory of the middle ages with the Inquisition, till the Little Father of Russia arranged the Bloody Sunday celebration, "Jew Money" has bought off envy, jealousy, avarice, bigotry, injustice; by hook or by crook it has secured an hour of calm from the oppressor, because it had no choice.

Unoppressed "Jew Money" is loyal money. "Jew Money" financed Columbus, without interest; helped finance Washington; saved Europe from Napoleon—took chances!

"Jew Money" has educated ambitious boys; it has encouraged young writers; it has appreciated unappreciated painters!

"Jew Money" has supported universities, the opera, the theatre, and it has bought books.

"Jew Money" saved thousands of babes each summer, providing pure milk and pure air; it builds tuberculosis hospitals; it cares for old age—"Jew Money" is active money!

"Jew Money" has created great commercial structures; it has discounted bills. "Jew Money" has opened up towns and states and countries to prosperity; it is largely responsible for the commercial dominance of this country.

For years I have known Jews intimately, as employers, and employees, as friends, as associates, as playfellows. I tell you much of "Jew Money" is found in the pocket of him who is fair in his business dealings, keen, alert, generous to public enterprise, a high-mined, broad spirited citizen, respectable, intelligent, permanent; a responsive father, a kind husband, a faithful son, and a true friend.

"Jew Money!" Never, in all America, let us hear that odious phrase again! —Fra Magazine.

ON AN AMATEUR BASIS.

As per Rev. J. A. Macdonald's explanation of his retirement, the learned and reverend doctor carried a whole globe on his shoulders.

What is to happen now that Rev. J. A. Macdonald has stepped out from under the accumulated burden of work inseparable from the production of an organ, not a newspaper?

Temporarily, at least, the Globe should prove a most interesting experiment in amateur journalism.

Amateur journalism?

Yes.

What else but amateur journalism?

The successor of Rev. J. A. Macdonald on the editorial tripod of the Globe and his associates must necessarily be amateurs.

Has not Dr. Macdonald explained that he did everything that had to be done around the Globe office? Consequently pampered idlers had nothing to do but sit around and watch Rev. J. A. Macdonald, LL. D., do all the work necessary to produce the Globe for thirteen long years. These gentlemen had never had a chance to do anything with their own heads and hands.

The situation is that Rev. J. A. Macdonald did everything. There was nothing left for anybody else to do. Now Rev. J. A. Macdonald, LL. D., will do nothing but write editorials. The Globe is therefore doomed to suffer through the amateurish labors of fifteen or twenty apprentices attempting to do the work formerly monopolized by the master mechanic of the Globe organ works, towit, Rev. J. A. Macdonald, LL. D.

TOOK DIVE AMONG SHARKS

SAN FRANCISCO.—How the German cruiser Nurnburg visited the British cable station at Fanning island, in mid-Pacific, destroyed the cable buildings and cut the cable connecting Canada with Australia, and how it later was replaced in service is told by H. M. Fitt of London, who arrived here yesterday from Fanning island.

"After cutting the cable," said Fitt, "the Nurnberg towed the sea end offshore and dropped it in deep water. Hugh Gregg, one of the operators, devised a glass-bottom boat and after cruising around for days located the end of the cable. It lay in 40 feet of shark-infested waters into which Gregg dived repeatedly until he succeeded in getting a line on the cable.

UGH! ACID STOMACH SOURNESS, HEARTBURN, GAS OR INDIGESTION

The moment "Pape's Diapepsin" reaches the stomach all distress goes

Do some foods you eat hit back—taste good, but work badly; ferment into stubborn lumps and cause a sick, sour, gassy stomach? Now, Mr. or Mrs. Dyspeptic, jot this down: Pape's Diapepsin digests everything, leaving nothing to sour and upset you. There never was anything so safely quick, so certainly effective. No difference how badly your stomach is disordered you will get happy relief in five minutes, but what pleases you most is that it strengthens and regulates your stomach so you can eat your favorite foods without fear.

Most remedies give you relief sometimes—they are slow, but not sure. "Pape's Diapepsin" is quick, positive and puts your stomach in a healthy condition so the misery won't come back.

You feel different as soon as "Pape's Diapepsin" comes in contact with the stomach—distress just vanishes—your stomach gets sweet, no gases, no belching, no eructations of undigested food, your head clears and you feel fine.

Go now, make the best investment you ever made, by getting a large fifty-cent case of Pape's Diapepsin from any drug store. You realize in five minutes how needless it is to suffer from indigestion, dyspepsia or any stomach disorder.

Discolored or Spotty Skin Easily Peeled Off

The discoloring or roughening to which many skins are subject at this season, may readily be gotten rid of. Mercolized wax, spread lightly over the face before retiring and removed in the morning with soap and water, completely peels off the disfigured skin. Get an ounce of the wax at any druggist's. There's no more effective way of banishing chaps, blotches, pimples, freckles or other cutaneous defects. Little skin particles come off each day, so the process itself doesn't even temporarily mar the complexion and one soon acquires a brand new, spotless, girlish beautiful face.

Wrinkles caused by weather, worry or illness, are best treated by a simple solution of powdered saxolite, 1 oz., dissolved in ½ pint witch hazel. Bathing the face in this produces a truly marvelous transformation.

J. P. MORGAN

SECOND-HAND DEALER.

Buys for cash Stoves, Furniture, Tools, etc. We pay highest cash prices. See us before you sell. Mirrors re-silvered.

512 Vernon Street, Nelson, B. C.

(Two d ors from Postoffice.)

Daily News Want Ads

These columns are devoted exclusively to classified condensed Want advertisements which appeal directly to all classes of people, in the home, the office, the tradesman, rancher and all professions.

To get immediate results at a minimum cost, the News Want Ad. will find a way.

Rates for

Classified Want Ads

Advertisements Under Any Heading:

Minimum charge	25c
One insertion, per word	1c
Six consecutive insertions, per word	4c
26 consecutive insertions (one month) per word	15c
Birth, one insertion	50c
Marriages, one insertion	50c
Deaths, one insertion	50c
Card of Thanks	50c
Each subsequent insertion	25c
Death and funeral notice	$1.00

All condensed advertisements are cash in advance, otherwise one cent per word per insertion straight.

In computing the number of words in a classified advertisement count each word, dollar mark, abbreviation, initial letter and figure as one word.

Advertisers are reminded that it is contrary to the provisions of the Postal laws to have letters addressed to initials only, therefore any advertiser desirous of concealing his or her indentity may use a box at this office without any extra charge if replies are called for; if replies are to be mailed to advertiser allow 10 cents extra, in addition to price of advertisement to pay postage.

The News reserves the right to pass on any copy submitted for publication.

Advertisements ordered (T.F.) till forbidden, must be cancelled or stopped in person or by written order.

SITUATIONS VACANT—MALE.

NELSON EMPLOYMENT AGENCY—W. Parker, 309 Baker St., Phone 283.

WANTED—Shingle packer, nurse girl, general servants; party to rent and operate laundry in good country town; knot sawyer.

WHEN REPLYNG TO ADVERTISEments in Condensed Columns, kindly mention you saw it in The News—it will help you.

SITUATIONS VACANT—FEMALE (Say You Saw it in The News)

WANTED—An experienced waitress. Apply at the Madden hotel. (1949)

SITUATION WANTED—MALE

EXPERIENCED MAN wants position as cook in lumber or mining camp. Apply box 1942, Daily News. (1942)

YOUNG MAN wants any kind of work, small pay. Box 1968, Daily News.

SITUATION WANTED—FEMALE. (Say you saw it in The News.)

ENGLISH LADY wants work as housekeep or companion, experienced; box 1938, Daily News. (1938)

TEACHER WANTED. (Say You Saw it in The News)

WANTED—A teacher for Proctor school; salary $70 per month. To commence with the year. With application please give name of inspector over last position held.—A. G. Gallup, secretary, Proctor, B.C. (1945)

TEACHER WANTED for Robson school. Term commencing Jan. 3, 1916; salary $75 per month; give experience. Apply Secretary, Robson, B.C. (1973)

WHEN REPLYNG TO ADVERTISEments in Condensed Columns, kindly mention you saw it in The News—it will help you.

HORSES AND CATTLE (Say you saw it in The News.)

BROOD SOWS and boar for sale. J. J. Campbell, Willow Point. (1983)

FURNISHED ROOMS TO RENT. (Say you saw it in The News.)

FOR RENT — Suites of furnished housekeeping rooms in Annable block. Enquire room 32. (1980)

K. W. C. BLOCK — Housekeeping suites and rooms for rent. Terms moderate. A. Macdonald & Co. (1979)

FOR RENT—Housekeeping rooms, $8 per month. Over Poole Drug Co. (1917)

FURNISHED SUITES for rent. Apply Kerr Apartments. (1981)

WHEN REPLYING TO ADVERTISEments in Condensed Columns, kindly mention you saw it in The News—it will help you

TAXIDERMISTS.

PRICE BROS.—Taxidermists—Taxidermy work, rug and robe making specialty. Send for price list. Price Bros., Taxidermists, Rossland, B.C.

BUSINESS PERSONALS. (Say you saw it in The News.)

NELSON MESSENGER CO.—Express and express. Prompt and reliable. Day and night. Phone 242.

E. K. STRACHAN, 120 Baker St.—Plumbers' supplies, estimates free, work guaranteed. Phone 242.

FARMS WANTED.

WANTED—To hear from owner of good farm land or unimproved land for sale. R. G. List, Minneapolis, Minn.

EDUCATIONAL.

Vernon preparatory school, Okanagan valley, boys 7 to 15; thorough education; English lines; ideal location; Coldstream estate; climate unrivalled; matron; trained nurse. Prospectus. Rev. A. C. Mackie, B.D., (Cantab) Headmaster

MISCELLANEOUS.

WANTED—Apples for Jelly. J. Macdonald Co.

FOR SALE—Launch and boat house $200; heavy work team, $475; safe cost $300, sell $150; gasoline engine system quite new, cost $350, for $35.00. Forty-five electric lighting system with Pelting wheel, wire, etc., also 120-light machine, gasoline engine. Write for particulars. Ford Auto, 15 h.p., price $150; launch 22 h.p., good order, price terms. Broow sows, Black Berkshire each; black heifer, Holstein, calve February, price $100. No matter what you want write to L. R. Billings, commission agent, Nelson, B.C.

LARGE OR SMALL STUMPS destroyed at the cost of a few cents each by our process, no machinery necessary and no explosives. Write for particulars. Ideal Stump Destroyer Co., 160 Broadway, Vancouver, B.C.

OUT-OF-TOWN ADVERTISERS

USE THIS BLANK ON WHICH TO WRITE YOUR ADVERTISEMENT FOR

THE DAILY NEWS

ONE WORD IN EACH SPACE

THE COST—One cent a word each insertion or Four Cents a word for Six. Ten Cents extra to mail replies for box numbers. No ad taken for less than 25c.

Enclose money order or check and mail direct to The Daily News, Nelson, B.C.

For Delicate Children

Powerful Nutrients, Hypophosphites, Nerve Restoratives, Valuable Stomachics

OF NERVOUS TENDENCY GIVE DR. CASSELL'S TABLETS.

Strengthen, Build up, and Nourish the Children, and you are conferring incalculable benefits on the country. You are also ensuring the physical well-being and success of future breadwinners and mothers.

Dr. Cassell's Tablets, whose success in Canada has been both immediate and striking, owes its popularity in great part to its safety and unquestionable medicinal activity. It is now doing more for the little ones of three continents than many mothers realise.

A powerfully nutritive food-medicine which can be given to the youngest infant, Dr. Cassell's Tablets feed the entire system, vitalise the nerves, and create healthy flesh, blood, and muscle in a manner truly remarkable.

They are the recognised modern home remedy for Nervous Breakdown, Nerve and Spinal Paralysis, Infantile Paralysis, Rickets, St. Vitus' Dance, Anæmia, Sleeplessness, Kidney Disease, Dyspepsia, Stomach Catarrh, Brain Fag, Headache, Palpitation, Wasting Diseases, Vital Exhaustion, Loss of Flesh, and Premature Decay. Specially valuable for Nursing Mothers and during the Critical Periods of Life.

Druggists and Dealers throughout Canada sell Dr. Cassell's Tablets. If not procurable in your city send to the sole agents, Harold F. Ritchie & Co., Ltd., 10, McCaul Street, Toronto, who will see that you get them. One tube 50 cents, six tubes for the price of five. War Tax, 2 cents per tube extra.

Sole Proprietors:—Dr. Cassell's Co., Ltd., Manchester, Eng.

Dr. Cassell's Tablets

GET A FREE SAMPLE

Send your name and address and 5 cents for postage, etc., to Harold F. Ritchie & Co., Ltd., 10, McCaul Street, Toronto, and a generous sample will be mailed you free of charge.

Britain's Greatest Remedy

The Early Advertiser

Will Do the Largest Christmas Trade

Let the People Know What You Have in Stock Now and Induce Them to Buy Before the Last Minute Rush. You Can

Tell Your Story to 5,500 Families Through The Daily News

Saturday Specials at The Star

SWIFT'S SILVER LEAD LARD.
2-lb. Pail 60c
5-lb. Pail 90c
10-lb. Pail $1.75

Bacon 30c
Currants, pound 15c
Sultanas, 2 for 25c
Seeded Raisins, 2 for 25c
Shelled Almonds, pound..60c
Shelled Walnuts, pound..60c

CHRISTMAS CRACKERS.
1-lb. box 20c

Almond Paste, pound 60c
Angelica, pound 75c
Potato Flour, 2 for 25c
Rice Flour, 2 for 25c
Shredded Cocoatnut, pound....30c
Florida Grape Fruit.
Emperor Grapes, pound 25c

Ontario Apples, for cooking.
7 pounds 25c
40-pound box $1.25

CHRISTMAS STOCKINGS.
From 5c

STAR GROCERY

PHONE 10 Store of Quality.

MARKET NEWS

Local Markets

Foodstuffs.

Flour, 98 lb. sack	$3.00@3.90
Flour, 49 lb. sack	$1.60@2.00

Vegetables.

Parsley, bunch	.05
Potatoes, 100 lbs.	.90@1.00
Onions, per lb.	.02
Cabbage, per lb.	.01½
Squash, per lb.	.03
Pumpkin, lb.	.03
Beets, 100 lbs.	1.25
Carrots, 100 lbs.	1.25
Celery, per bunch	.10
Sweet potatoes, lb.	.06
Turnips, 100 lbs.	1.25
Hothouse cucumbers, each	.15@ .20
Ripe tomatoes, lb.	.20

Meats.

Fresh killed beef, retail	12½@ .28
Beef, wholesale	12½@ .16
Pork, wholesale	.14@ .15
Pork, retail	.18@ .25
Mutton, wholesale	.17
Mutton, retail	.15@ .28
Veal, wholesale	.15@ .20
Veal, retail	.15@ .30
Hams, retail	.20@ .25
Bacon, retail	.27@ .35
Lard, retail	.16@ .20
Chickens, retail	.22@ .28
Sausages, retail	.15@ .25
Turkey, per lb.	.30@ .35
Geese, per lb.	.25@ .28
Ducks, per lb.	.25@ .28

Fruits.

Jap Oranges, per box	80@ .85
Florida grape fruit, each	.15
Emperor grapes	.25
Apples, per box	1.25@2.00
ananas, per doz.	.40@ .50
Lemons, per dozen	.30@ .35
Cranberries, lb.	.15
Filberts, per lb.	.20@ .25
Almonds, per lb	25@ .30
Brazils per lb.	25.@ .30
Walnuts, per lb	.25@ .30
Cocoanuts, each	.20
Pecans, per lb.	.25
Figs, cooking, 2 lbs.	.25

Dairy Produce.

Butter, creamery, lb.	40@ .45
Dairy butter, lb.	.30@ .35
Cheese, Canadian, lb.	.23@ .30
Prairie eggs, dozen	.40
Eggs, local, new laid, doz.	.65@ .75
Cheese, Can. Stilton, lb.	.30
Cheese, Imp. Stilton, lb.	60
Cheese, Swiss, lb.	.35@ .40
Cheese, cream, ¼-lb.	.15

Honey

Syrup, maple, bottle	.50
Syrup, gallon	1.75@2.00
Honey, comb, pound	.25
Honey, local clover, jars	40
Honey, 1-lb. jars	.25@ .35

INVESTORS BUY SMALL LOTS AT TORONTO

TORONTO, Dec. 3.—Local stocks today were irregular, while the movements in most cases were unimportant. The tone of the whole list, however, showed a slight improvement. Dealings were generally confined to small lots, which were taken by investors. The total business on the board, exclusive of mining issues, amounted to 1339 shares.

Dominion Foundry was scarce and on small purchases advanced to 104½, closing at 104, as compared with 102 yesterday.

Car and Foundry was ½ lower at 97½. Cement was ½ weaker. General Electric was heavy. Steel of Canada opened 2 lower at 38 and rose to 40½. Russell preferred was stronger, selling at 70.

Canadian Pacific was steady, closing at 182 bid. Mackay common sold at 81 and the preferred at 66. Maple Leaf was easier at 50. Steamships preferred lost ½, selling at 74 and St. Lawrence was stronger at 120½.

CHURCH SERVICES TOMORROW

All changes for church service announcements must be handed in or phoned to The Daily News office before 6 o'clock on Friday. If not received by this time the notice will be omitted from Saturday's issue.

ST. SAVIOURS CHURCH—Ward and Silica Streets—Second Sunday in Advent: 8 a.m., holy communion; 11 a.m., matins and holy communion; 2:30 p.m., Sunday school and Bible classes; 7:30 p.m., evensong. Rev. F. H. Graham, rector and rural dean.

CATHOLIC—Corner Ward and Mill streets: Low mass, 8 a.m.; high mass, 10:30 a.m.; evening service, 7:30. Rev. J. Althoff.

ST. PAUL'S PRESBYTERIAN CHURCH—Corner Stanley and Silica. Rev. R. Van Munster, M.A., B.D., minister. Morning worship, 11 a.m.; Sunday school, 2:30 p.m.; adult Bible class, international lessons; 2:30 p.m.; evening worship, 7:30 p.m. Minister's Bible class, "Life and Times of Jesus," 8:45 p.m. Mid-week service, Thursday, 8 p.m.

TRINITY METHODIST—Rev. R. J. McIntyre, pastor—Services in the lecture room of church: 11 a.m. subject, "An Object Talk" to the boys and girls; 2:30 p.m., Sunday school and Bible class; 7:30 p.m., subject, "The Unpardonable Sin"; special music by the choir;. Epworth league, missionary program, Tuesday at 8 p.m. The people's meeting, Wednesday at 8 p.m. The public will be cordially welcomed at all these services.

BAPTIST CHURCH—Stanley street, Pastor, Rev. C. W. Corey, 415 Carbonate street. The pastor will preach at both services. Morning service at 11 a.m.; Sunday school and Bible classes at 2:30 p.m.; evening service at 7:30. B. Y. P. U., Monday evening at 8. Prayer meeting, Thursday evening at 8. Everyone welcome at all services.

THE SALVATION ARMY—Services 11 a.m., 3 p.m., subject, "It All Depends on the Rope"; 7:30 p.m., Salvation meeting. Captain and Mrs. Cox are making a specialty of duet singing in these meetings. A hearty invitation is extended to all.

CHRISTIAN SCIENCE CHURCH—Corner Victoria and Kootenay streets. Sunday services at 11 a.m. and 7:30 p.m. Wednesday evening service at 8 o'clock. Reading room in church building open from 3 to 5 p.m. daily. Visitors cordially invited.

WHOLESALE DISTRICT OF ST. PAUL IN FLAMES

ST. PAUL, Minn., Dec. 3.—The wholesale district of St. Paul is in flames. All available apparatus of the city is engaging in fighting the fire and a large proportion of Minneapolis' fire department is en route there.

COLLAPSES AT GAME—TEN INJURED

(By Daily News Leased Wire.)

[illegible]A, Dec. 3.—Ten students of [illegible]na collegiate institute were [illegible]ess seriously injured this af[illegible] when the railing around the [illegible] of the auditorium of the gym[illegible]ave way while they watching [illegible]ball game with a team from [illegible]rial school.

[illegible]ame was considered of import[illegible] in the league, with the result that [illegible]ny was crowded. Just as one [illegible]ims scored the students press[illegible]ard the balcony was suddenly [illegible]ted 20 feet to the floor below. [illegible]0 students hurt the injuries [illegible] were sufficiently serious to [illegible] medical attention. Internal [illegible] were suffered by them, one boy coughing blood for several hours after the accident. Another boy received severe concussions on his head, while another had broken ribs. In the fourth case bruises and cuts were mostly in evidence.

In view of an allegation tonight that the authorities knew the railing was weak, being only bolted to the floor with small bolts, it is expected that a rigid investigation will be held.

PROHIS HAVE MAJORITY.

(By Daily News Leased Wire.)

THREE RIVERS, Que., Dec. 3—Four hundred and seventy votes were polled today, the third day of the "no license" ballot, giving a majority of 108 votes for the prohibtionists. Voting continues tomorrow.

Use more water and less flour, and get better bread with—

PURITY FLOUR

"More Bread and Better Bread"

FURS

Get "More Money" for your Foxes

Muskrat, White Weasel, Beaver, Lynx, Wolves, Marten and other Fur bearers collected in your section

SHIP YOUR FURS DIRECT to "SHUBERT" the largest house in the World dealing exclusively in NORTH AMERICAN RAW FURS a reliable—responsible—safe Fur House with an unblemished reputation existing for "more than a third of a century," a long successful record of sending Fur Shippers prompt, SATISFACTORY AND PROFITABLE returns. Write for "The Shubert Shipper," the only reliable, accurate market report and price list published.

Write for it—NOW—it's FREE

A. B. SHUBERT, Inc. 25-27 WEST AUSTIN AVE. Dept. C 77 CHICAGO, U.S.A.

Clark's

MADE IN CANADA

CLARK'S CORNED BEEF

THE BEST OF BEEF CURED AND COOKED TO PERFECTION

AVOIDS LABOUR WASTE AND WORRY

W. CLARK, Limited, Montreal

CROCKERY

Quickly Made Clean and Bright by the Use of

Old Dutch Cleanser

Chases Dirt

Large Sifter Can, with Full Directions, 10c

"THE FINEST IN THE LAND."

GANONG'S

G B

CHOCOLATES

See the Displays in all the Leading Stores.

KNOWLER & MACAULAY, LTD., Distributors.

NOTICE.

Students Attending Victoria Normal School

Can be boarded close by, saving car fares. Food plentiful, well cooked and nicely served, bed rooms clean, airy and warm, sitting rooms for lessons and recreation, piano. This is a "home" for young people who, perhaps, are away from theirs for the first time. Moderate terms. Apply,

MIS BOORMAN,
Forrester St., Richmond Avenue, Victoria.

Private Hospital

LICENSED BY PROVINCIAL GOVERNMENT.

We give particular attention to all female troubles home-like appartments for ladies awaiting accouchment.

Highest references; reasonable terms; inspection invited.

MRS. MOORE, Superintendent.
THE HOME PRIVATE HOSPITAL,
Falls and Baker Sts., Nelson, B. C.
P. O. Box 772.
Phone 372 for Appointment.

NELSON NEWS OF THE DAY

Don't take chances. Have your carpets, windows and chimneys cleaned Nelson Vacuum Cleaning Co., phone 18 (1975)

Nelson Brand Jam is made from the best Koot nay fruits and B. C. sugar by British Columbia labor. At all grocers. (1976)

Hot doughnuts and coffee from 11 o'clock at the sale of home cooking at Mrs. Moore's Ladies' Exchange Saturday. (1984)

Fernie and Lethbridge draught beer and porter, big schooner, 10 cents. Fernie and Lethbridge bottled beer and porter 25c per bottle. Club Hotel. (1958)

PHOTOGRAPHS—For the convenience of the public our studio will be open every night until 9 p.m. during December. Daylight no longer necessary for high class portraiture. Nelson Studio, B. Scott McGregor. (1952)

AT THE THEATRES

MARGUERITE CLARKE in "Seven Sisters," Famous Players 5-act comedy, at the Starland tonight.

REQUISITIONING OF NEUTRAL SHIPS LEGAL, SAYS LONDON

(By Daily News Leased Wire.)

LONDON, Dec. 4.—The British government, it is confirmed in official quarters, has requisitioned the steamships Hocking and Genesee of the American Transatlantic Steamship company, but this action, it is added, is only of a temporary character and no procedure is contemplated which would prevent the restoration of the ships to the company in the event that the actions in the prize court are unsuccessful. It is planned that the government, having decided to centralize the prize court proceedings in London against vessels of the American Transatlantic company which have been seized—the number being given as "several"—the requisitioning will in reality only cover the trip from the ports where the ships are held to London, after which the prize court will take control. The cargoes, against which no proceedings have been taken, are being discharged.

It is pointed out that the requisitioning of ships flying a neutral flag against which prize court proceedings have been instituted is not unprecedented nor contrary to international law, and it is asserted that instances occurred during the American civil war.

BANK MESSENGER AND BANDIT BOTH SLAIN

(By Daily News Leased Wire.)

NEW YORK, Dec. 3.—Alan Gardner, a bank messenger, and George Debrosa, a bandit, died late tonight from bullet wounds received in a sensational attempt made by the latter to steal a bag containing $4000 in the Fourteenth street subway station during the rush hour late today.

Gardner was shot by Debrosa, who was in turn wounded by bullets from his own revolver, which had been wrested from him by Walter Arleman, another messenger. Debrosa died first, Gardner 10 minutes later. The messengers were employes of the Bank of the Metropolis in Union square, near the scene of the holdup.

A PRACTICAL DEMONSTRATION

Of Our Ability to Outdistance Competition

GETTING READY FOR SPORT, FOR CHRISTMAS, FOR ANYTHING

You Are Sure to Be Well Prepared if You Have a H. B. C. Suit

UP-TO-DATE MEN ARE BOUND TO HAVE THEM

Our Suit Sale is taking fine. We are busy. Have you been in this department recently? We will find time to help you PICK A WINNER. Here is

STYLE—QUALITY—WEAR

All that you would expect from garments twice the price and the regular price of some of these was more than Twice Our Present Price. A little quiet inspection will

SAVE YOU MONEY

One reason for selling at these low prices is to reduce our stock and to make room for new goods.

Men's Suits $10.00

You save according to the Suit you select. We place various values at one price, $10.00. Regular prices were up to $25.00.

BEST JUDGE SAVES THE MOST

Little Items of Big Interest for Saturday

CHILDREN'S BATH ROBES
Fleeced lined, in Sky and Pink only, with designs in White Hoods fastened with silk ends, and girdle of silk cord. For ages 1 to 4 years
Saturday Special $1.75

BOYS' AND GIRLS' PYJAMAS
In Shaker Flannel, Blue, Pink and Grey Stripe on White Ground, with silk frogs for fastening; ages 6 to 14.
Saturday Special 95c

CHILDREN'S SLEEPING SUITS
In Heavy Natural Plush, fleece lined, for ages 1 to 10 years. Nothing to equal this for comfort.
Saturday Special—From .65c

WINTER ROMPERS
Just in; every mother should buy one. Cosy, warm and pretty. In nice Striped Flannel.
Saturday Special 45c
Superior Flannel, piped self colors.
Saturday Special—95c and 85c
KEWPIE PYJAMAS—
Saturday Special $1.75

VERY SPECIAL
Infant Dressing Sacques, in White and Blue, also White and Pink.
Only, Each 25c

LADIES' KIMONAS
Have just received a new delivery of Kimonas. We can show you an excellent range of these at all prices.

THIS MAKES A VERY ACCEPTABLE CHRISTMAS GIFT

In Flannel, Molleton, Heavy Crepe, Silk, Crepe de Chene, etc. In all colors.
Prices from $18.50 to..$1.35

FOR ONE DAY
Japanese Woven Baskets
FOR FRUIT, BISCUITS, CANDIES, NUTS, FERNS AND FLOWERS
Only a Few Left—Saturday 30c

EVERY BOY AND GIRL WANTS ONE
SLIVERS—
Regular $1.00—Saturday Special 75c

THE GENERAL OPINION OF OUR TOYS
IS THAT THEY ARE UNDOUBTEDLY—
The Best Selection of Toys Ever Shown in Nelson
AND GENERAL OPINION IS AS USUAL RIGHT
BUT AT THE RATE THEY ARE ALREADY SELLING A COMPLETE SELECTION CANNOT LAST MANY DAYS
SO DO YOUR SHOPPING EARLY

Quality First Groceries

SEAL OF QUALITY FLOUR 49-lb. Sack	$1.75
BROOKFIELD BUTTER— 2 lbs. for	75c
FINEST ONTARIO CHEESE 5 lbs. for	$1.15
CHRISTIE'S SODAS— 3-lb. Tin	45c
H. B. CO.'S BAKING POWDER 12-ounce Tin	20c
H. B. CO.'S PURE SPICES— Quarter-Pound Tin	10c
H. B. CO.'S PURE EXTRACT Two-Ounce Bottle	20c
FRESH LETTUCE— Per Pound	15c
SWEET POTATOES— Four Pounds for	25c
CRANBERRIES— Per Pound	15c
EMPEROR GRAPES— Per Pound	25c
ALMOND PASTE— Per Pound	60c

The Hudson's Bay Company.
INCORPORATED 1670 HERBERT L. SPENCE, STORES COMMISSIONER

Card Printing a Specialty

High grade stock and superior workmanship enable us to guarantee satisfaction in this as in all other lines of printing. Samples and prices on application to

The Daily News Job Department
Nelson - B.C.
Printers Rulers Bookbinders

The little agricultural village had been billed with "Lecture on Keats" for over a fortnight. The evening arrived at length, bringing the lecturer ready to discuss the poet. The advertised chairman, taken ill at the last moment, was replaced by a local farmer. This worthy introduced the lecturer and terminated his remarks by saying:

"Ond now, my friends, we shall soon all know what I personally have often wondered, what are Keats?"

Just a Moment Please

Have You Seen the Stock of FRESH AND CURED MEATS

FRESH, SALTED, SMOKED AND SHELL FISH—OYSTERS
HAMBURG STEAK
FRESH AND SMOKED SAUSAGES

BUTTER — EGGS LARD CHEESE

CHOPPED SUET AND GREEN CRUSHED BONE

YOU ARE COMING?
BETTER START NOW AND PATRONIZE THE

West Kootenay Butcher Co.

PHONE FIVE NELSON, B.C. P.O. BOX 571

Air Pressure Low at Drills?

IF IT IS, YOU KNOW, YOU ARE LOSING MONEY FAST

Sullivan Angle Compound Compressors

cost less per foot of air delivered, require less floor space and are better balanced and smoother running than other types of air compressors.

ASK FOR BULLETIN 58-S

Agents: The Nelson Iron Works, Limited

Daily News Want Ads Get Results

Unequalled for General Use

GALT COAL — BURNS ALL NIGHT

W. P. TIERNEY, General sales agent, Nelson, B. C.

Cars supplied to all railway points.

Christmas Gifts

Fountain Pens, $2.50 to..$5.00
Manicure Sets, $2.50 to $25.00
Perfums, 50c to $10.00

Special

Saturday only we will sell any Book in our store at 25 PER CENT DISCOUNT Except Latest Fiction.

Canada Drug & Book Co.

Prescriptions our Specialty

Mail Orders Filled Promptly.

Openshaw's Variety Store

NELSON, B. C.

SPECIAL FOR SATURDAY.

Latest Hat Shapes, go for, each 15c
Latest in Flowers (see window), for 15c
Feathers, etc., all go at, each..15c

This is the Store for Big Values. Call in and See.

Choicest Novelties and Toys. New Goods Arriving Daily.

Dancing

Miss G. Attree will hold her classes in the Eagle Hall on Saturday next. Children's classes, 2 to 5 p.m Adults, 8 p.m.

Private lessons by arrangement. For particulars write Box 304, Nelson.

Valenciennes Laces

Good assortment; per yard.....5c

THE ARK

THE PLACE TO BUY OR SELL ANYTHING.

Mail Orders Solicited.

J. W. HOLMES, Manager.

Phone L395. 606 Vernon St.

NELSON, B. C.

Silver Photo Frames

JUST ARRIVED.

A fine new selection of Sterling Silver Photo Frames at favorite prices.

Small Sterling Frames—Round and Oval,

50c AND 60c

Larger Sizes, Round, Oval and Square,

$1.10, $1.60, $1.80, $2.25

Large Size Sterling Frames, Plain, Pierced, Partly Engraved and Fancy,

$3.40, $3.60, $4.60, $5.00, $5.50, $7.20, $8.00 to $15.00.

SHOP EARLY AND GET THE CHOICE.

J. O. Patenaude

Manufacturer of Artistic Jewelry, Expert Optician and Watchmaker.

25 BOXES

Non-Such Apples

$1.00

PER BOX.

Joy Bros. Stores

415 Ward St., and corner Josephine and Mill Streets.

Telephones:

Ward St., 149. Mill St., L 13.

P. O. Box 637.

DON'T ARGUE

BUY TRAIL BUSINESS PROPERTY

AND WATCH YOUR MONEY GROW

We Own and Offer for Sale the Best Vacant Business Lots on Bay Avenue, the Main Business Street,

PRICE $650.00

Small Cash Payment. Balance Easy Terms.

TRAIL EAST

continues to be the centre of attraction as the Choice Residential District of the City, and the shrewd buyers are rapidly buying up those beautiful River Front Homesites.

CHOOSE YOUR HOMESITE IN TRAIL EAST TODAY WHILE BUYING IS GOOD

LOTS FROM $50.00 UP
$10.00 Cash, $10.00 Monthly

LOTS FROM $50.00 UP
$10.00 Cash, $10.00 Monthly

McQuarrie & Robertson

NELSON AND TRAIL

A Few New Arrivals

Fancy Naboh Sultanas, 2 lbs..35c
Currants, 2 lbs. 25c
Fancy Vostizza Currants, 4b...15c
Rasins, 2 lb 25c
Wethey's Mince Meat, 2 pkgs..25c
Shelled Walnuts and Almonds, per pound 60c

Price of Flour is advancing. Put in your winter supply at the old prices.

Good Cooking and Eating Apples, per box $1.25

Fleischmann's Yeast arriving fresh twice weekly.

WE GIVE 5 PER CENT DISCOUNT FOR CASH.

J. A. IRVING & Co. THE GREAT SUPPLY HOUSE Baker Street Phone 161

JUST THE THING FOR THESE COLD MORNINGS. BUY A

"Perfection" Oil Heater

Heat When You Want It and Where You Want It.

No Odor and Costs but Four Cents Per Hour

We Have These in Blue Enamel and Nickel Finish

Wood-Vallance Hardware Co., Ltd.

WHOLESALE AND REAIL NELSON, B.C.

See Page 8 for latest Condensed Advertisements

Nelson News of the Day

MARKETABLE FRUIT 75 CARS FOR 1916

E. Norman Issues Statement of Kootenay Fruit Shipments for 1915—Year's Supplies Estimated

In a statement issued by E. Norman, manager of the Kootenay Fruit Growers' union, it is shown that 31 cars of fruit were shipped this year. In addition to this it is estimated that there are 10 cars of apples in storage in Nelson and in the cellars of the growers, as well as a surplus of 10 cars of potatoes also in storage. This gives an estimated total of 51 cars of marketable fruit and potatoes for 1915. Taking the fact into consideration that the past year was a short one for fruit and using the above figures as a basis, Mr. Norman estimates that 75 cars of marketable fruit for 1916 would not be an overstatement of the fruit situation. The figures quoted were for a territory of from Burton City southward on the Arrow lakes and including all the Slocan and Kootenay lakes and intervening territory. Mr. Norman's statement follows:

"Possibly some light might be thrown on the discussion of fruit marketing problems by publishing a statement of the quantity of fruits shipped this year from the territory tributary to Nelson, i.e., from Burton City southward on the Arrow lakes, and including all the Slocan and Kootenay lakes and intervening territory. This territory has shipped this year to date:

"To the prairies, in straight carloads, apples and plums, 19 cars.

"To England, in straight carloads, apples and plums, three cars.

Local freight, independent shippers, apples, estimated, three cars.

"Express by Kootenay Fruit Growers' union, strawberries and soft fruits, two cars.

"Express by independent shippers, strawberries, etc., estimated, four cars.

"Apples in storage in Nelson, estimated, five cars.

"Apples in storge in growers' cellars, estimated, five cars.

"Total marketable production of fruit for 1915, 41 cars.

"Surplus potatoes in storage, 10 cars.

"Total of apples, potatoes, etc., 51 cars.

"Not included in above are several cars sent to jam factories. It must be remembered that 1915 has been a very short year. The strawberry crop was short and much of it spoiled; cherry crop was largely ruined by rain and not shipped; plums and peaches were both short. No potatoes have been shipped out and apples at the highest estimate were not more than a quarter crop. It would therefore seem that an estimate of 75 cars of exportable surplus for 1916 would be very conservative. A few years ago it was stated that the Nelson district imported about 17 cars of apples and soft fruits. We have now overtaken our own needs and exported about 30 cars besides.

"The apple crop in other districts, admittedly short this year, is increasing as fast if not faster than our own. If with a short crop we have difficulty in marketing, it is up to the producer to see that there is the strongest kind of cooperation in a big year or the results of 1916 are likely to be the worst that the Kootenay fruit growers have yet experienced. Results are bad enough now, but are likely to be very much worse, if we are not prepared to meet the conditions facing us in 1916."

ARMORY OPEN FOR RECRUITING TODAY

Capt. C. J. Archer, officer in charge of recruiting for the 107th regiment at Nelson, has announced that the armory will be open for the receiving of recruits from 9 o'clock until 10 o'clock this morning and from 3 o'clock until 5 o'clock this afternoon.

"Be careful, sir—be v-e-r-y careful!—and remember that you are on oath!" ominously said the pinfeathery young attorney, whose brow buged ike the back of a snapping turte, addressing a witness. "Now tell us, sir, was every pane of glass in the west window broken when you passed the house?"

"They were, on the outside," was the cautious reply. "I didn't enter the house to see whether they were also broken on the inside."

TROUT LAKE BOAT SERVICE CUT OFF

Nelson Board of Trade Makes Protest to Canadian Board of Railway Commissioners.

Capt. D. C. McMorris, secretary of the Nelson board of trade, states that a wire was received from Trout Lake yesterday stating that the boat service had been discontinued and asking that the board use its influence to have the service continued until the close of navigation. The secretary has communicated with the Canadian board of railway commissioners.

Capt. McMorris states that the complaint of the settlers at Trout Lake has been confirmed by Capt. Gore, superintendent of the Canadian Pacific railway lake and river service. A meeting of the council of the board of trade was called immediately and the matter discussed. It was decided in view of the contents of the letter received by the board from the railway commissioners and dated Nov. 12, to protest to the commission. The letter referred to stated as follows:

"The board has directed that the present service be continued pending investigation and hearing of complaint.

It was felt by the committee that the discontinuance of this service is in direct violation of the intention of the order of the railway commissioners, and Capt McMorris was therefore instructed to communicate to the commissioners the contents of the wire from Trout Lake and add that the Nelson board of trade believed this move on the part of the railway was contrary to the instructions referred to in the letter of Nov. 28. A night letter to this effect was despatched by the secretary.

Social and Personal

A. R. Kilby returned to the city last night from Fernie.

The Mission band of Trinity Methodist church will meet this afternoon at 2:30 o'clock.

M. V. Stone of Ainsworth arrived in the city yesterday and is registered at the Hume.

N. McLeod of Revelstoke arrived in the city yesterday and is a guest at the Strathcona.

Mr. and Mrs. E. D. Sisney of Penticton are visiting the city and are staying at the Strathcona.

A. D. Oliver of Shoreacres, who underwent an operation, performed by Drs. Rose and Hartin, is reported as progressing favorably.

The Misses E. and M. O'Neill and Mrs. Bremner, after having spent a few days here visiting friends, will return to Ymir this morning.

Mr. and Mrs. Reginald Haggerty have arrived in the city from Vancouver to spend two weeks with Mr. and Mrs. J. E. Annable, on their way to Toronto where they will make their home.

Word has been received that Mrs. Hall who was expected to visit Nelson under the auspices of the W. C. T. U. will be unable to make the visit this month.

"I never saw a case like this before," mused the physician who had been called in a hurry on Christmas afternoon.

He thumped the child who was the object of his call. The child, of a prodigious roundness, gave forth a hollow "boom" like unto that of a drum.

"He doesn't seem to be in any pain. Did you let him overeat at dinner?"

"No, doctor," explained the anxious mother. "Willie got a toy balloon among his other presents, and when it deflated he blew it up too much, and the balloon blew back at him and blew him up, and that's why we called you."—Judge.

'Boiling Out' Booze Fails

TO REACH CAUSE of continued indulgence. The Neal Treatment "reaches" the cause by eliminating the poison of alcohol from the system. It overcomes the diseased condition and creates a loathing for liquor. The next time you are all in try it at

The Neal Institute, Cranbrook, B.C.

For Rent

Six-Roomed Modern Furnished House, Hoover Street.....$25.00
Four-Roomed Modern Furnished House, Silica Street.....$16.00
Five-Roomed Modern House, Hall Street $16.00
Five-Roomed Modern House, Water Street $12.00
Five-Roomed Modern House, Latimer Street $12.00
Five-Roomed Modern House, Mill Street $12.00
Five-Roomed Modern House, Fairview, splendid condition..$16.00

YOUR INQUIRIES ARE RESPECTFULLY SOLICITED.

Charles F. McHardy

INSURANCE PHONE 135 REAL ESTATE

A. S. Horswill & Co.

For Reliable Groceries, Provisions, Flour, Feed, Etc.

WE CARRY
INTERNATIONAL STOCK FOOD
POULTRY FOOD
COMPOUND ABSORBENT
ROUP CURE
CONDITION POWDER
COLIC CURE
LINIMENTS

"B & K" Scratch Food

This is a Mixture for LAYING HENS and not intended for fattening.

The best grain we have goes into this mixture and the proper proportion of Sunflower Seed and Shell.

See our New Crop Groats at 2c lb.

The Brackman-Ker Milling Company, Limited

USE DAILY NEWS WANT ADS TO SELL, BUY, RENT OR F

CANDY SPECIALS FOR TODAY

Horehound Twist, per pound 25c
After Dinner Mints, per pound 35c
Peppermints, per pound 35c
Pure English Toffee, per pound 40c
Peppermint Humbugs, per pound 35c

Eucalyptus and Menthol Cough Drops, pound...
Fruit Pastilles and Gums, per half pound.....
When You Want a Nice, Tempting Box of Choc
GET A BOX OF NEILSON'S

WE ARE PRESCRIPTION SPECIALISTS—Bring Us Your Next Prescription and Let Us Prove This to
SILVERWARE COUPONS WITH EVERY CASH PURCHASE MAIL ORDERS PROMPTLY DESPAT

CITY DRUG CO. For DRUGS, STATIONERY, Neilson Chocolates, Phonographs, Etc.

NELSON'S BUSY STORE PHONE 34 P. O. BOX 108

You Would Never

Think of trying to wash clothes without soap. Carbo-Benzo has the same place in dry-cleaning as soap has in washing. Gasoline does not clean garments without something to aid it. Carbo-Benzo is that something. You can test it free.

BUTLER-HOUSTON.
Opposite Meagher's.
Phone 355. Box 382.

Dyers Cleaners

A. Bernheim

TRAIL.

Dealer in new and second-hand furniture, stoves, etc. Will buy, sell, exchange to suit and give good satisfaction and bargains. Also dealer in hides, pelts and wool at full value.

Dry Cow Hides, unsalted 20c
Green Salt Hides, per pound.....12c
Green Salt Calf Hides, per pound. 15c
Green unsalted hides 2 cents less than salt cured.
Bulls and culls of above are one-third less than sound.

CORRESPONDENCE SOLICITED.

HISTORIC MEDALS OF EARLY RENAISSANCE

EDINBURGH.—F. G. Hill, the keeper of the coins and medals in the British museum, recently delivered his first lecture of the Rhind series on the subject of the medals of the early renaissance. The key to the understanding of the medals of the renaissance, Mr. Hill said in the course of his lecture, lay in the fact that they commemorated persons, rather than events, and, as a result the medals were personal documents. The rise in the art in Italy in the fifteenth century was due to an intense and unprecedented development of the power of expression and this vigor of expression marked the renaissance period from all other ages, because it was less inarticulate at that time. The rediscovery of antiquities rather gave impetus to the movement and ancient coins were chiefly valued because they gave portraits of eminent men. Beginning with imitations of Roman medals commemorating the taking of Padua in 1390, the medallist proceded to record the achievements of various champions of Christendom. The first real renaissance medal was produced in 1438 at Ferrara by Pisanelo who ranks beyond dispute, the lecturer claimed, as the greatest of all in nobility of conception and beauty of composition. Pisanello left no school, Mr. Hill said in conclusion, though he influenced such men as Matteo de Pasti of Verona.

NARROW ESCAPE IN ANGLIA TRAGEDY

The Mail and Empire's London correspondent says: Graphic stories of their peril when the hospital ship Anglia sank in the channel were told by eight Canadians visited at the County of London hospital, Epsom. They were mostly invalided or suffering from slight wounds.

Pte. Geddes of the 90th Winnipeg rifles, was on his way home after an attack of rheumatic fever. He procured belts for several helpless men and finally leaped into the sea when the ship listed dangerously and after struggling in the water came up near a raft. The ship sank in 25 minutes after the explosion. Geddes emphasized the heroism of the nurses. One of his companions, seen later, paid a tribute to Geddes' ready help and his refusal to leave the ship until the last possible moment.

Pte. H. Bryant of Toronto, 4th battalion, suffering from rheumatism who stayed behind on the ship looking for his pay book, finally slid down a rope when the vessel tilted.

Pte. Bland of the Toronto divisional supply column, suffering from rupture swam for 25 minutes before rescued.

"IN LOSING WE HAVE GAINED.

I have read much of late of the horror and sacrifice of war, yet the men I see round me prove that there are compensations. We may have lost a couple of hundred thousand men and we may lose half a million more but against this must be balanced those three million new men who 12 months ago were living the life of cities and the rural life of selfish idleness or ill-paid toil. Some were clerks; others were shopmen, others were rustics not far removed from serfs.

For close on a year they have lived a man's life in the open and anybody seeing them would recognize at a glance that they are twice the men today that they were at this time last year. Striking a balance, it seems to me that with all our losses, past or to be, we British are something to the good and that in losing we have gained immeasurably, and that out of these present sorrows we may emerge stronger, saner and healthier than we have ever been before.—A British captain in the Atlantic Magazine.

As a train stopped at a little Ohio town the passengers heard the plaintive bawling of a calf, which was being wheeled along the platform in a crate.

"There's someone complaining, conductor," said a traveller, looking for a bit of fun.

"Not to me," answered the mild old ticket taker. "Never heard a passenger complain with as much sense."

NOTICE TO THE PUBLIC

Coasting strictly prohibited on the sidewalks or on Ward, Stanley and Silica streets.

Coasting on any street within the city limits must cease at 10:30 p. m.

Coasting past churches during the hours of divine worship cannot be allowed.

Josephine Street will be lighted and will be set apart especially for coasting.

Parents are requested to assist the authorities in having these regulations carried out.

By Order,

THOS. H. LONG,
Chief of Police.

Silverware Chest

OF 26 PIECES

Containing half dozen Knives, Forks, Dessert and Teaspoons, Sugar Tongs, Butter Knife, etc.

Plush Lined Compartment Drawer. Solid oak monogram plate, nickel handles.

Handsome Present.
Price $20

A. D. PAPAZIAN

Watchmaker, Jeweler and Optician.
Baker Street. Madden Block.

WORLD WAR WILL WELD EMPIRE—BONAR LAW

LONDON.—Andrew Bonar Law, secretary of state for the colonies, speaking at the St. Andrew's day banquet, said:

"When the people of this country criticize the government let them remember that they have only themselves to blame, as they chose the government and got as good as they deserved. The Australians and Canadians had no choice in that government, and if anybody had the right to criticize they have.

"After the war," continued Bonar Law, "relations between the different parts of the Empire can never be the same again. One result will be that the Empire will be welded together by bonds which will never be dissolved.

GERMANS ARE BUYING COPPER IN STATES

They Know It Cannot Be Delivered in Germany Until After the War.

NEW YORK.—Orders for copper aggregating about 200,000,000 pounds, nearly one-fifth of the annual production in the United States, have been placed by German representatives with copper concerns in this country, it was reported. As copper was quoted at 20 cents a pound, the cost of the German purchases amounts to $40,000,000. In instances where the contracts have been filed the metal has been placed in storage under an agreement to ship to Germany immediately after the war.

COLD STORAGE

Things to worry about: A doctor has discovered that bald-headed men never become insane.

Jones—Here we are with no army, no adequate navy, no guns, no nothing—in an absolute state of unpreparedness. I believe we orter have everything in readiness. "Johnny on the spot" is my sentiments.

Office Boy—Mr. Jones, the boss wants to know when you're going to get those orders out that some in on the 13th.

"All right behind there?" called the conductor from the front of the car. "Hold on," cried a shrill voice. "Wait till I get my clothes on!"

The passengers craned their necks expectantly. A small boy was struggling to get a basket of laundry aboard.

Starland Theat

MATINEE AT 2:30.

Three Days of MARGUERITE CLARK Commencing Today With

"Seven Sisters"

In which the dainty little ... carries the role of Mici, the principal of the Seven Sisters. F... acts of delightful romantic ... edy.

Monday and Tuesday ... Clark will be featured in ... CRUCIBLE," a splendid ... part Famous Players drama.

A Flexible Flyer will be given away at today's matinee to the child who holds the lucky coupon.

GAMES

Lost Heir, Jack, Straws, Off ... Dr. Bushby, Snap, etc. 10c and...
Lrotto, Tiddley Winks, Bottle ... etc., etc. 15c and.....
Jack Spratt, Seige of Berlin, Kin... dergarten Games, etc., etc.
Christmas Postcards, per doz...

Roy L. Hickingbotto...

Stationery and Fancy Goods
413 Ward Street, Nelson, B. C.

Art Dyeing

For Coats, Dresses, Costumes ...

H. K. FOW...

DRY CLEANING SPECIALIST
NELSON, B. C.

Mail Orders Paid One Way.

NEW YORK POPULATION IS GIVEN AT 5,9...

NEW YORK.—A police ... the city, just completed, shows ... the greater city has 5,252,883 ... tants in its five boroughs. The ... census last July gave the total population as 5,009,112, but some dissatisfaction was felt with this count ... the instance of the health department ... the police were employed to ... new census.

Do You Want a Suit?

OF THE REAL HARRIS TWEED OR IRISH HOMESPUN

We have a big range of samples direct from Croftin's Agency, London, England. Will get delivery of ... length of them in January and ... take orders for the goods only ... we can have them made up to your order any time after arrival.

SEE SAMPLES TODAY OR MONDAY.

Emory & Walley