DAILY NEWS
CLASSIFIED ADVERTISEMENTS
Are An Effective Selling Force

The Daily News

FULL LEASED WIRE SERVICE
of the
WESTERN ASSOCIATED PRESS

LEGISLATIVE LIBRARY OCT 12 1915 VICTORIA B.C.

VOL. 14 No. 151 NELSON, B. C., SATURDAY MORNING, OCTOBER 9, 1915 5c. PER MONTH

Provincial Library

BRITISH ABOUT TO LAND ON BELGIAN COAST, IS REPORT

Germans Prepare to Offer Resistance

FRENCH CAPTURE TRENCHES AT TAHURE

Win in Blockhouse and Prisoners in Same Engagement in Champagne

(By Daily News Leased Wire.)

PARIS, Oct. 8.—British troops are preparing to make a landing on the Belgian coast in the region between Ostend and the Holland frontier, according to information that came from central sources. The Germans were making preparations to resist the landing.

PARIS, Oct. 8.—A repulse of a violent German attack against Loos and its environs, the gaining of a foothold in German positions and the capture of several trenches and two blockhouses in Champagne is recorded in the French official communication made tonight. The communication says:

"After an intense bombardment with shells of various calibre the Germans attempted today a violent attack against Loos and its northern and southern approaches. This attack was completely repulsed and the attackers suffered heavy losses.

"In Champagne we have made new and perceptible progress to the southeast of Tahure. We have gained a foothold in the fortified works at La Trapeze and carried several positions and two blockhouses included in the salient still held by the enemy in front of its second line of defenses.

More Than 200 Captured.

"More than 200 prisoners, a bomb-thrower and some machine guns were captured by us.

"Artillery actions have taken place on both sides in the western Argonne, in the wood of Pretre, in the Vosges and on the approaches to Sotdrtacht."

The Belgian official communication today says:

"The day was quiet except on our front to the south of the ferryman's house which was submitted to a rather violent shelling by means of bombs."

Actions Are Local.

LONDON, Oct. 8.—A renewed offensive by the allies on the western front has not yet materialized, the recent French attacks in Champagne and Artois apparently having been simply local attempts to capture points of vantage, which brought about furious German counter-attacks. This is particularly true of the attack on the hill of Tahure, in the centre of the German lines in Champagne, which has been almost continuously under German fire since its capture by the French.

SAYS NOT ENOUGH FRENCH TO DRIVE GERMANS OUT

BERLIN, Oct. 8.—Major Moraht, the military writer makes a comparison in the Tageblatt of Russian and French military methods. He says Russian soldiers are extremely numerous but extremely ignorant and that therefore repeated havy attacks in marshes are possible.

"The French soldier is much more intelligent and wishes to know what the situation is, as shown by the famous army order of Gen. Joffre before the recent offensive movement. The French soldier, however, is influenced by failures like that of the recent general attack, by which, according to the French version, 400 kilometres were gained. The Germans hold 50,000 square kilometres of French and Belgian territory, from which the enemy attempted to expel them by a great attack.

"Major Moraht says there are not enough French soldiers to do this. He calculates that Gen. Joffre employed in the attacks in Champagne and near Arras 200,000 men, of whom, according to the German war office, 130,000 were disabled. Therefore further attacks will be possible only by the use of fresh troops.

"The position of the Servian army is regarded by the writer as critical.

YUAN LIKELY TO BE CROWNED SOON

LONDON, Oct. 8.—A great military review planned in Peking in celebration of the anniversary of the formation of the republic is said by the Peking correspondent of the Evening Standard to have been abandoned in consequence of the discovery that military leaders intended forcibly to crown President Yuan Shi Kai as emperor.

The correspondent adds that the monarchial movement is developing rapidly and that the belief is growing that the president will be proclaimed emperor on New Year's day.

DIPLOMATIC FAILURE IS CALLED GHASTLY

Permanent Under Secretary to Sir Edward Grey Has German Wife and Mother.

(By Daily News Leased Wire.)

LONDON, Oct. 8.—Describing Great Britain's diplomatic failure in the Balkans as "ghastly," the Globe declares the foreign relations of the country cannot safely be left in the hands of the foreign office as it is at present constituted.

Its record, the Globe says, has been one of dismal, tragic weakness. It is a misfortune that Sir Edward Grey speaks no language but his own. It is a greater misfortune that he has been incapacitated through ill health. It is the greatest of all that his permanent under secretary, upon whom he must chiefly depend, is sprung from a German mother and is married to a German woman.

If failure is not to cluminate in disaster, the ill omened partnership must be ended, says the Globe.

RUSSIA TRAINS GREAT NEW ARMIES

Canadian Trade Commissioner Says It Has Inexhaustible Supply of Men.

WINNIPEG, Oct. 8.—C. F. Just, former trade commissioner at Hamburg, is in Winnipeg and speaks in glowing terms of eastern Siberia and the opportunities awaiting the Canadian manufacturers. He is to give an address in Winnipeg on Tuesday next setting forth these opportunities. He points out that Great Britain and Germany were the great contenders for this business and Germany is now eliminated. Western manufacturers, he thinks, should especially make an effort to secure some of the vast business.

When war broke out Mr. Just was in Hamburg and was immediately made prisoner. After seven months of waiting he, with seven British consuls, was released. On his arrival in England he found instructions from the Canadian government to go to Russia and he has had unusual advantages of observing the conditions in the czar's empire.

He brings the information that in Siberia there are immense training camps where sturdy young Russians are being drilled and prepared for the army.

"Russia," he says, "has an inexhaustible supply of men to call upon and can put 20,000,000 men in the field. All it is lacking is equipment and this is being remedied rapidly, for while I was in Japan I learned that the entire output of the Japanese arsenals had been placed at the disposal of the Russians. Russians have no misgivings whatever as to the result of the war. They see a great victory in view and are not alarmed at the invasion of their territory by Germany."

CANADIAN AVIATOR BROUGHT DOWN IN ENEMY'S LINES

PORT ARTHUR, Ont., Oct. 8—Lieut. W. Reed, formerly of the 98th regiment, Port Arthur, who left with the first contingent and was transferred to the aviation corps was shot down within the German lines, falling a distance of 8000 feet and escaping with one arm so smashed that it will be permanently useless. He is now a prisoner.

This news comes by letter.

RUSSIANS MAKE STRONG ATTACKS

Gain in Some Quarters; in Others Pressed Back

MANY PRISONERS ARE CAPTURED

Villages Are Taken by Assault--Enemy Guns Silenced

(By Daily News Leased Wire.)

LONDON, Oct. 8.—The Germans several times have shown signs of developing a big attack against Dvinsk but beyond gaining a few yards of trenches they have made no progress, while from that region right down to Galicia the Austro-Germans have been engaged in meeting strong Russian attacks.

With Polish mud again clogging the wheels of the armies it is doubtful whether either side will be able to make an important move for some weeks. But winter, with its hard, frozen ground, is expected to bring a renewal of the offensive by one side or the other.

Silence German Guns

PETROGRAD, Oct. 9.—The following official statement was issued last night:

"On the western front the fire of our vessels reduced to silence the German batteries in the region of Shlok, on the gulf of Riga, to the west of Riga, and greatly damaged their trenches.

"The fighting near Dvinsk has not ceased. After a violent bombardment the Germans made several stubborn attacks in the region south of the Poniewesch railway. German attacks against the village of Garbounavka and the surrounding heights were repulsed. After reforming the enemy again attacked and occupied a part of our trenches. At the same time we succeeded in dislodging the enemy from its trenches near the village of Stroughin, northwest of Garbounavka.

"In the region of Dvinsk the fighting continues. An artillery fire has been developed by both sides along the whole of the Dvinsk front.

Struggle Is Fierce

"In the region of Lake Obole and the ford of the Dreswiata river and farther to the south in Smorgon-Krevo region, the severity of the fighting has not diminished. In many places the engagements have been prolonged. The ones most successful for us were on the eastern bank of the river Splaghtza, in the region of the villages of Semenki and Hefedy, south of lake Vichnevskole.

"In the Pripet region, at the ford near Nevel, southwest of Pinsk, the enemy advanced eastward and occupied the village of Kornov. In the region northwest of Czartorysk there was a fierce bayonet fight for the village

(Continued on Page Two)

BULGARIA GIVES ECONOMIC REASON

Says Its Commercial Interests Are Inseparably Bound Up to Teutons and Turkey

(By Daily News Leased Wire.)

LONDON, Oct. 8.—The Amsterdam correspondent of the Reuter company sends further extracts from the manifesto said to have been issued by Bulgaria as published in the Frankfurter Zeitung.

The correspondent says the document, which purports to explain the decision of King Ferdinand and Premier Radoslavoff to join the central powers, fills seven columns in the newspaper. It is stated that the manifesto has been widely circulated.

"Defending Bulgaria's adoption of a policy of strong and loyal neutrality," states the report, the document says: "In the beginning none could foresee how events would develop and which side would be victorious. If the government had resolved to participate in the great war it must have committed the fault of joining the side that would have been beaten, and thus jeopardizing the existence of the present Bulgarian empire. Neutrality has enabled us to bring the military material and preparedness of our army to such a state as has never before been reached."

By figures the document proves that the trade interests and the economic life of Bulgaria are inseparably bound up with the Turkish, German and Austrian governments and adds that Servia suffered economically by not preserving the good graces of Austria-Hungary, owing to its following a pro-Russian policy.

BULGAR OFFICIAL ANGRY; RESIGNS

(By Daily News Leased Wire.)

LONDON, Oct. 9.—Joseph Angeloff, Bulgarian consul-general here, has sent the following telegram to the Bulgarian premier:

"If the reported alliance of Bulgaria with our eternal enemies and persecutors, and against our liberators is true, I protest and tender my resignation as consul-general."

FRANCE HAS FLEET OF PLANES

Aerial Dreadnoughts, Cruisers, Torpedo Craft

ARE ARMED WITH THREE-INCH GUNS

Thousands of Men Are Being Trained to Operate Machines

(By Daily News Leased Wire.)

PARIS, Oct. 8.—An aerial army is no longer a dream. Such an army formed in divisions and squadrons with battle aeroplanes, cruisers, scouts and torpedo planes, all armed heavily and carrying 3-inch cannon and rapid fire guns is a reality. It has been made possible through the remarkable development of military aviation in France. The french government today permitted the first inspection of its new fleet of aeroplanes. Opportunity was given to inspect the large and small types of the new battle planes.

The minister of war, Alexandre Millerand, assigned two military experts of the staff of the aviation service—Capt. de Lafargue and Lieut Paruf—to conduct the correspondents first to one point, the name of which may not be mentioned, where the new fleet of battle aeroplanes had been assembled, and later to the aviation school at B—, where 100 military aviators were learning to navigate the new war craft.

The aviation field is a vast enclosure. Entering the field a monster battle plane loomed up 30 feet high, with a number of planes stretching 130 feet across. Further back was ranged the fleet of battle cruisers and scout planes. They were formed like a battalion, 20 planes in a row across the front and 10 deep. Their huge wings made a front one-half-mile wide.

The battle plane and all the cruisers were armed heavily, each carrying both 3-inch cannon and the rapid fire guns.

Dreadnought Carries 12 Men.

The huge battle plane was the chief centre of attention. The engineer who constructed it explained the details. He said this was the first actual realization of the battle plane, other aerial dreadnoughts having proved to be impracticable. This monster actually flies, carries a crew of 12 men with two cannon on the wings throwing 3-inch steel projectiles. Three trial flights have been made demonstrating that it has the steadiness of an ordinary biplane. The huge craft is now ready for the battle line. The regular crew for fighting will consist of four men and an officer.

The armored cruisers were then brought out and put through tests high in the air. They are small biplanes of high power. Each is armed with a cannon and it capable of rising almost vertically from the ground at a speed of 90 miles an hour. Capt. Frantz and two operators made successive flights in cruisers, rising from the ground at an agle of 60 degrees. The steady roar of the 3-inch rifles continued as the cruisers circled far above. Mallard, one of the operators, was the

(Continued on Page Two)

SUBMARINES STOP GERMAN TRAFFIC

(By Daily News Leased Wire.)

LONDON, Oct. 8.—The German mercantile marine in the Baltic is beginning to feel the effect of the submarine warfare there. Virtually all German shipping in that quarter is being held up by British and Russian underwater craft and the ferry services between Germany and Scandinavia are being carried on by neutral vessels.

DISPLEASED BRITAIN AMERICAN GOES HOME

Consul-General Skinner Ordered to Return from London—May Not Go Back.

(By Daily News Leased Wire.)

WASHINGTON, Oct. 8.—While the purpose in ordering Consul-General Skinner home from London was to have him report in person on the trade situation existing between the United States and Great Britain officials of the state department admitted today that it was undecided whether he would return to his post. This was the first official intimation that there might be any connection between the recall of the consul-general and displeasure of British authorities over his report to Washington on British re-exports and other trade statistics.

A recent note from the British foreign office referred to the reports and submitted figures to meet implications that Great Britain's interference with neutral trade was designed to benefit its own merchants.

SEVEN HUNDRED CHINESE ON WAY TO COAST

(By Daily News Leased Wire.)

VANCOUVER, B.C., Oct. 8.—More than 700 Chinese are aboard the steamer Ixion now on its way from Yokohama to this port.

SERVIANS THROW BACK TEUTON ARMY WITH ENORMOUS LOSSES

Advance Guard which Crossed Near Belgrade Is Killed or Captured--Rest of Invaders Are Pinned to Brink of River by Entrenched Serbs

GREECE SEEMS TO HAVE DECIDED ON POLICY OF BENEVOLENT NEUTRALITY TOWARD ALLIES

Makes No Objection to Landing of Franco-British Force at Saloniki--Allied Fleet Is Off Bulgarian Ports and Russian Landing Anticipated--Energetic Action at Dardanelles Is Likely

(By Daily News Leased Wire.)

LONDON, Oct. 8.—The efforts of Austria and Germany to force their way through Servia as a preliminary to reaching the Near Eastern seas and joining hands with the Turks have suffered a severe check judging from a Servian official statement telegraphed from Nish to the legation at London. The Teutonic advance guard which crossed the Danube near Belgrade, the Servians claim, has been partly destroyed and partly captured. The Austro-Germans who crossed the river Save at five points, have, according to this information, been "pinned to the brink of the river with enormous losses."

At the other crossing points the struggle is staied to be continuing. The river Drina which the Teutons also claim they have crossed is not directly mentioned.

Serbs Entrenched in Hills.

This account of the Balkan fighting does not at all agree with a brief announcement contained in the German communication of today. The Germans announce that the crossing of the three rivers is taking a favorable course for them and state that southwest of Belgrade and opposite Ram they have captured prisoners and war material. In the fighting near Belgrade the Servians also claim to have captured a number of prisoners. The main Servian army is understood to be entrenched in the mountains just beyond the rivers while the Anglo-French force which was landed at Saloniki is making its way northward to assist the Servians and to protect Macedonia from a threatened Bulgarian invasion.

The landing of British and French troops is proceeding despite the change in the Greek government. The ministers of the entente powers at Athens have asked Greece to define its policy with regard to the Balkan situation, but the new premier, Alexander Zaimis, has answered that he is unable to do this until a meeting of the cabinet is held. There is, however, evidence that Greece will maintain a policy of benevolent neutrality toward the allies.

The press and public of London and Paris, with the example of the sudden change in Bulgaria's attitude fresh in their memories, are demanding that steps be taken to see to it that a similar change does not take place in Athens. It has been suggested that the appearance of an allied fleet in Greek awters wolud have the effect of holding Greece in line.

Fleets Menace Bulgaria.

Allied fleets already are reported off Bulgarian ports in the Aegean and Black seas, and, in view of the possibility of a Russian landing on the Black sea coast of Bulgaria it is stated that a Turkish army is being sent there so that the Bulgarians will not be called upon to fight their old friends and protectors.

The German press suggests that the allies, despite the landing of troops in Saloniki, are preparing for more energetic operations against Turkey in the hope of smashing it before Germanic assistance arrives and that Italy may take part in these operations.

There still are three months of good weather ahead for any new movement against the Dardanelles or for operations in other parts of the Aegean district, while the Russians under Grand Duke Nicholas are expected to force matters in the Caucasus and the British might push along to Bagdad.

Teuton Losses Enormous.

LONDON, Oct. 8.—The advance guard of the Austro-Germans who crossed the Danube river at Belgrade has been partly destroyed and partly captured and those who entered Servian territory across the Save have met with enormous losses, according to an official despatch received tonight by the Servian legation from Nish. The despatch says:

"On the northern frontier the enemy has crossed the Save at Yara, thke Isle of Progarska, at Zabrez, opposite Ostrusnitza, and at the great isle of Ciganlia and on the Danube at the Belgrade fortress at the quay and at Ram.

"The advance guard which crossed at the Belgrade fortress has been partly destroyed and partly captured.

"At Yarak, Zabrez and the isle of Progarska after several fierce attacks the enemy has been pinned to the brink of the river with enormous losses. At the other crossing points the struggle continues. At Belgrade two officers and over 100 soldiers were captured of whom 1 3were from the 24th infantry regiment of the 43rd German division. Among the captured were also soldiers of a Prussian brigade belonging to the 15th army corps, who came here from the Italian front."

Would Demonstrate With Fleet.

LONDON, Oct. 8.—"The appearance of an Anglo-French fleet off Piraeus at this moment," says the Pall Mall Gazette, "wolud seem to do more to impart settled convictions to the new Greek cabinet than volumes of verbal pressure. It is a mistake in the Balkans to let the velvet glove conceal too much of the fibre of the hand beneath it."

32,000 Allies Landed.

LONDON, Oct. 9.—A despatch to the Mail from Saloniki says:

"Thirty-two thousand allied troops have landed up to Thursday evening and the landing continues. The Bulgarian forces on the Greek frontier have been ordered to move to the Servian frontier. The Bulgarian desertions, it is said, have reached a total of 4000."

Claims Servians Beaten.

VIENNA, Oct. 8.—An official report says:

"Southeastern theatre: The crossing of the lower Drina, the Save and the Danube rivers by Austro-Hungarian and German forces has continued. Servians attempts to hamper or frustrate our operations were everywhere unsuccessful."

Gen. Jecoff Leads Bulgars.

AMSTERDAM, Oct. 9.—According to a despatch from Sofia, King Ferdinand as commander in chief of all the Bulgarian forces, has entrusted command of the field forces to Gen. Jecoff, minister of war.

Teutons Active in Rumania.

AMSTERDAM, Oct. 8.—German diplomatic activity in Rumania was indicated today in despatches from Sofia. Prince von Hohenlohe von Langenburg, recently temporary German ambassador at Constantinople, is negotiating at Bucharest for Rumanian nehtrality.

Venizelos Will Not Oppose.

LONDON, Oct. 9.—A despatch to the Telegraph from Athens says:

"The new cabinet intends to ask parliament Monday for a vote of confidenc n this case Former Premier Venizelos will probably withdraw from the chamber with his followers, thus allowing the cabinet to obtain a nominal majority. M Venizelos considers that to provoke a dissolution of the government at the present time would be a calamity. Moreover, he will give the government unstinted

(Continued on Page Two)

LABOR EXCLUSION ORDER EXTENDED

(By Daily News Leased Wire.)

OTTAWA, Oct. 8.—In view of the present overcrowded condition of the labor market in British Columbia it is provided that from Oct. 1, 1915, to March 31, 1916, the landing at any port of the province of the following classes of immigrants is prohibited:

Artisans and laborers, skilled and unskilled.

This order is simply a repetition and continuation of the order placed in force a year ago.

ITALIANS PRESS ATTACK VIGOROUSLY

Prevent Enemy from Strengthening Its Defenses—Austrians Admit Entanglements Destroyed

(By Daily News Leased Wire.)

ROME, Oct. 9.—The following official statement was issued last night:

"In the zone between Adige and Brenta the activity of our troops has continued, supported by an intense artillery fire. On the mountains which form the southern slope of Gail and on Rombon, in the Plezzo basin, the enemy attempted during the last few days in strengthen its defensive works but it has been stopped by the accurate fire of our artillery and snipers.

"On the Carso front, in the Gerzia region, successful attacks by small detachments of our troops of the left wing continued during the night of Oct. 7 and the following day. We made 73 prisoners.

"Austrian aeroplanes have thrown bombs on Rochetta, in the Astico valley, without doing any damage, and on the Cervignano railway station, where five soldiers were slightly wounded."

Austrian Entanglements Destroyed

VIENNA, Oct. 8.—"Italian theatre: Yesterday afternoon the enemy again attacked with strong forces against the whole front on the plateau of Vilgreuth. The attack was sanguinarily repulsed.

"The fighting is most violent on the positions of our supports northeast of Maronia. Here their hostile battalions, marching in close formation, penetrated and destroyed our entanglements."

TO IMPROVE CROPS BY ENSURING GOOD SEED

(By Daily News Leased Wire.)

OTTAWA, Oct. 8.—An order in council has been issued establishing certain grades of grain exclusively for seed purposes without affecting the commercial grades fixed under the Canada Grain act. The primary purpose of the order in council is "to create a substantial supply of Red Fife and Marquis wheat, while oats and hix-rowed barley that is clean, of superior quality and reasonably pure, so that such grain may be made available to farmers, seed merchants or grain dealers, who will sell seed at a minimum cost, the main object being the improvement of field crops."

ATTACKED AT SEA BY GERMAN SHIP

British Skipper Believes Hun Vessel Is Operating in South American Waters

(By Daily News Leased Wire.)

RIO DE JANEIRO, Oct. 8.—The British freight steamer San Melito, which arived here yesterday from Tuxpam, Mexico, and reported that it had been attacked at sea by an unknown vessel, one sailor being killed and six wounded, left this port the same day for Buenos Ayres.

The newspaper A'Noite publishes an interview with the captain of the San Melito in which he stated that the British admiralty insisted on the strictest secrecy regarding the place of the attack in order to facilitate the mission of swift British cruisers on patrol duty.

The captain is quoted as saying he believed the attacking vessel was a German torpedo boat for he saw off his ship's prow the peculiar wake caused by a torpedo. The captain said the first shell that struck his ship made a hole 15 feet long and 3 feet wide and pierced the steel plate half an inch thick. Other shells struck among the petroleum tanks.

TO SWEAR IN NEW LIEUTENANTS GOVERNOR

(By Daily News Leased Wire.)

OTTAWA, Oct. 8.—Rodolphe Roudreau, clerk of the privy council, left for Saskatchewan and Alberta today to swear in the new lieutenants governor, R. S. Lake and Dr. R. G. Brett. The ceremony will take place at Regina and Edmonton.

TO BUY 10,000 HORSES FOR FRANCE

(By Daily News Leased Wire.)

WINNIPEG, Oct. 8.—Commandant Courters, a veteran of the French cavalry; Dr. Case, veterinary surgeon of the French army, and T. E. Good, general manager of the Union Stockyards, Toronto, are in the city on their way west to purchase 10,000 or more horses for use in the French cavalry and artillery.

SWIMS WITH EXPLOSIVES, DESTROYS TURK RAILWAY

(By Daily News Leased Wire.)

LONDON, Oct. 8.—How Lieut. Kelly Hughes, attached to a British warship operating in the sea of Marmora, swam from the craft, pushing ahead of him a raft bearing explosives with which he made a breach in the Turkish railway skirting the beach, is related in an official report given here tonight. This statement, including perhaps the strangest exploit that has befallen any man during the war, says:

"His weapon consisted of an automatic revolver and a sharpened bayonet. He also carried an automatic knife and a whistle. The cliff proved impassable at the first point of landing. He therefore relaunched his raft at a less precipitous spot was reached after a stiff climb and considerable wandering he reached the railroad. Finding a viaduct, continues the statement, he planned to destroy it but abandoned the idea because of the presence of many enemy workmen. He then selected a brick culvert under which he placed a charge of explosive and lighted a fuse. He effected his escape by running a mile down the railway and plunging into the sea just as the explosive went off. Debris was scattered near him, indicating that the explosion was effective.

Having blown his whistle to summon the submarine, Lieut. Hughes swam out to sea. However, on sighing the submarine, he mistook it for a group of Turkish row boats, whereupon he swam toward shore and began the ascent of the cliff in hope of hiding. He then discovered his mistake and again entered the water. Subsequently he was rescued by the submarine when he was on the verge of exhaustion.

BULGARIAN KING RECEIVES ENVOYS BEFORE THEY QUIT

(By Daily News Leased Wire.)

LONDON, Oct. 8.—In a despatch from Sofia Reuter's correspondent says:

"The representatives of the entente powers left here by special trains this evening with the staffs of their respective legations and their nationals. The Russians are traveling by the Rumanian frontier south of Bucharest. The others are proceeding home by way of Dedeaghatch.

"Gen. Savoff, commander in chief of the Bulgarian army, representing the king and representatives of the government were present at the station to bid farewell to the ministers. Prior to their departure the king received the British and Frnch ministers in audience."

All Entente Ministers Quit.

SOFIA, Oct. 7, via London, Oct. 8.—Delayed in transmission—The ministers representing the entente powers asked for their passports last night. The Italian minister joined with the French, British and Russian representatives in this action, although he handed no note to the Bulgarian government.

The Bulgarian and Servian ministers applied for and received their passports this morning. The Dutch minister has taken charge of the interests of the allied powers.

PARIS, Oct. 8.—The Bulgarian minister to France has been given his passports.

SHELTERS FROM STORM.

(By Daily News Leased Wire.)

PORT ARTHUR, Ont., Oct. 8.—The steamer Alberta has been reported by wireless and is lying in shelter at Keweenow point and will proceed to Port Arthur as soon as the storm abates.

LEADING HOTELS OF THE WEST

Where the Traveling Public May Find Superior Accommodations.

THE HUME
A la Carte Table d'Hote
George Benwell, Prop.
Special Daily Lunch, 35c

HUME—C. P. Ballentine, Vancouver; K. Metcalfe, Cedar Point; J. Tunnicliffe, Proctor; J. V. Griffin, Calgary; G. Rehberger, Ymir; M. A. Taube, H. A. Silberstein, Calgary; J. Beveridge, Vancouver; R. B. Masterton, Creston; G. F. Harris, Calgary; F. R. McKenzie, Vancouver; E. G. Paris, Toronto; J. W. Keeton and wife, Port Chester, N.Y.; M. Townsend, Mr. Bayley, Willow Point; Miss M. Astley, City; Mrs. Cooke-Hurle, Harrop; Miss G. Attree, Queens Bay; Miss Cherrington, Cranbrook; K. Attree, Queens Bay; Mr. and Mrs. J Hansen, City; Mrs. Turner-Lee, Bonnington; T. Bowman, Mr. Stubbs, Miss Coppick, Mrs. R. H. Ewert City; Mrs. W. J. Farmer, Castlegar; Mr. and Mrs. Brown, Bonnington; D. O. Thomas, Miss Kirkley, J. Hamilton, City.

SPECIAL SUNDAY DINNER.
For reservations phone 53.

The Strathcona
James Marshall, Prop.

STRATHCONA—Fred Irvine, City; G. G. Fair, Salmo; Mrs. B. Grilly, Granite; C. H. Lighthall, Tacoma; Mr. Weaver Loper and wife, Spokane; D. S. Schofield, City; W. H. Missner, Seattle; W. E. Ketchum, City; A. J. Bates, Vancouver; E. B. Eriskine, Vancouver; S. S. Fowler, Rlondel; Chief Justice Hunter, Vancouver; G. Winter, Victoria; C. Hood, Grand Forks; J. Macleod, Kelowna; T. A. Mackintosh, Vancouver; F. J Darrah, Manitoba; George Beveridge, New Brunswick; W. B. Oulette, Winnipeg.

SPECIAL SUNDAY DINNER.
For Reservations: Phone 12.

Queen's Hotel
Steam Heat in Every Room.
Business Lunch, 35c
Rates: $1.50 and $2.00 a Day.

QUEENS—R. V. Venables, Northshore; Mr. and Mrs. Neil, Mr. and Mrs. Mackenzie, Foremost; Mr. and Mrs. C. Warner, Vancouver; Mrs. P. Grundon, Burton; J. Payant, Salmo; J. Price, Deer Park; S. D. Rose, Balfour.

Madden House
E. C. CLARKE
Cor. Baker and Ward Sts., Nelson

MADDEN—W. Keath, W. Busby, Spokane; A. McL. Fletcher, Crow's Nest; J. McIntosh, Crescent Valley; J. Bell, Toronto; H. L. Carney, Bellingham; J. Robins, Vancouver.

Grand Central Hotel
OPPOSITE POSTOFFICE
European Plans
..., Prop.
W. ... Manager.

GRAND CENTRAL—Mrs. A. M. Magie, J. A. Fraser, Gray Creek; J. Gilligan, Hall; W. A. Jones, City; J. Traneish, Kaslo.

Nelson House
European Plan
W. A. WARD, Proprietor
CAFE—Open Day and Night—BAR
Merchants' Lunch, 12 to 2
Phone 97 P. O. Box 597

NELSON—J. H. Connor, G. Appleton, Gold Hill; W. Major, Winnipeg; E. E. Smith, L. E. Henry, C. H. Long, Marcus; E. Eckstein, Ymir; T. Oley Gordon, Innistown; P. Abrams and wife, Renata; Mrs. E. Shapansay, Swift Current.

A WORD TO
The Languid, Weak, Nervous, Run-Down-in-Health Man or Woman

Your constitution is overtaxed if you do not receive complete rest and relaxation, in a short time you will become a physical wreck. Take advantage of the opportunity we offer you and let us attend to your every want, give you every care and comfort and restore to you your natural self and a life worth living.

We have the greatest health resort on the continent. Open all the year. Natural hot water, 124 degrees of heat. Natural hot water in baths.

The medicinal value of these hot water baths, etc., are beyond description. Let us convince you.

Rates: Only $2 per day and up or $12 to $15 per week.

Halcyon Hot Springs Sanitarium
WM. BOYD, Prop.
HALCYON, ARROW LAKES

New Grand Hotel
Best Place in Town
$1.00 a Day Up.

NEW GRAND—H. Hagen, Sandon.

Hotel Touraine
SPOKANE
A centrally located hotel opposite Review Building, half block from new Monroe Street Bridge; a full view down Riverside Avenue from lobby.
Rates reasonable—50 cents a day and up.
Give Us a Trial.
WM. SNOW, Prop. R. H. SNOW, Mgr.

Hotel Castlegar
Castlegar, B. C. W. H. Gage, Prop.
Excellent accommodation for commercial men. Boundary train leaves here 8:45 a.m. Monday, Wednesday and Friday. Trains between Nelson and Rossland stop for breakfast, lunch and dinner.

Arrow Lakes Hotel
EDGEWOOD, B. C.
The Hotel of Comfort on the Arrow Lakes.

Leland Hotel
H. BOHART, Proprietor.
Reasonable Rates. Every Attention Paid to Travelers.
NAKUSP, B. C.

ROSSLAND HOTELS

The Hotel Allan
Recently Refurnished.
SMITH & BELTON,
Proprietors.

EIGHT YEARS FOR KILLING MRS. NANCY JOB

KINGSTON, Ont., Oct. 8.—Justice Lennox today sentenced Albert E. Suddard to eight years' imprisonment. Suddard was yesterday found guilty of manslaughter in connection with the death of Mrs. Nancy Job.

How Thin People Can Put on Flesh

Thin men and women—that big, hearty, filling dinner you ate last night. What became of all the fat-producing nourishment it contained? You haven't gained in weight one ounce. That food passed from your body like unburned coal through an open grate. The material was there, but your food doesn't work and stick and the plain truth is you hardly get enough norishment from your meals to pay for the cost of cooking. This is true of thin folks the world over. Your nutritive organs, your functions of assimilation, are probably sadly out of gear and need reconstruction.

Cut out the foolish foods and funny sawdust diets. Cut out everything but the meals you are eating and eat with every one of those a single Sargol tablet. In two weeks note the differenc Let the scales be the judge. Five to eight good solid pounds of healthy, "stay there" fat may be the net result. Sargol aims to charge weak, stagnant blood with millions of fresh, new red blood corpuscles—to give the blood the carrying power to deliver every ounce of fat-making material in your food to every part of your body. Sargol, too, mixes with your food, to prepare it for the blood in an easily assimilated form Thin people tell how they have gained all the way from 10 to 25 pounds a month while taking Sargol and say that the new flesh stays put Sargol tablets are a careful combination of six of the best assimilative elements known to chemistry. They come 40 tablets to a package, are pleasant, harmless and inexpensive and all good druggists in this vicinity sell them subject to an absolute guarantee of weight increase or money back as found in every large package.

WILL WE EVER WALK ON AIR?

Train Of Thought Inspired By a Letter About "Fruit-a-tives"

MR. D. McLEAN

Orillia, Ont., Nov. 28th, 1914.

"For over two years, I was troubled with *Constipation, Drowsiness, Lack of Appetite and Headaches*. I tried several medicines, but got no results and my Headaches became more severe. One day I saw your sign which read 'Fruit-a-tives' make you feel like walking on air. This appealed to me, so I decided to try a box. In a very short time, I began to feel better, and *now I feel fine*. Now I have a good appetite, relish everything I eat, and the Headaches are gone entirely. I cannot say too much for 'Fruit-a-tives', and *recommend this pleasant fruit medicine* to all my friends". DAN McLEAN.

"FRUIT-A-TIVES' is daily proving its priceless value in relieving cases of Stomach, Liver and Kidney Trouble—General Weakness, and Skin Diseases.

50c a box, 6 for $2.50, trial size, 25c. At all dealers or sent postpaid by Fruit-a-tives Limited, Ottawa.

FRANCE HAS FLEET OF PLANES

(Continued from Page One.)

most daring of aviators. He fired the big gun while plunging from side to side and dropping rapidly, imitating the maneuvers carried out while engaged with an enemy.

A large number of these battle cruisers are now ready for the front. Several of them recently carried out a night bombardment far back of the German lines. During the Champagne negagement these cruisers hit a German balloon which exploded in flames. This, however, was only the initial trial. The battle planes and cruisers soon are to begin movements in large squadrons both on defensive and offensive. They are to attack the German lines of communication, particularly the railway junctions, with the object of cutting off supplies and spreading demoralization in the rear of the Germans.

Each squadron will consist of nine aeroplanes of all types, including one battle plane, two battle cruisers and six scout planes.

The complement for a squadron will be upwards of 50 officers and men for the operations of aeroplanes and their transportation on lorries drawn by automobiles, with which each squadron will be equipped.

During the visit of the correspondents to the aviation school it was learned for the commandant, Capt. Pegout, that about 100 military aviators were under instruction. This is only one of a large number of these schools which are turning out trained aviators.

Capt. Pegout said non-commissioned officers and soldiers were making capable operators of fighting machines after one month's experience. In the aggregate these schools are equipping many thousands for the work of the new and terrible aerial war craft.

AFTERNOON NEWS SUMMARY

List of Despatches in Day Telegraphic Service.

NISH, Oct. 8.—The diplomatic rupture between Servia and Bulgaria is completed. The foreign office has handed passports to the Bulgarian minister.

Shorter Route to Constantinople.

LONDON, Oct. 8.—A portion of the press today suggested that the allies may find a quicker route to Constantinople through Bulgaria than through the Dardanelles. There was no hint in official circles, however, that any portion of the allied troops now on Gallipoli peninsula might be withdrawn and landed on Bulgarian soil.

Allies to Attack Port.

SOFIA, Oct. 8.—A strong Bulgarian force has been despatched to Dedeaghatch as a result of reports that the allied forces are moving against the city from Saloniki, while an Anglo-French fleet is standing off the port ready to begin bombardment simultaneously wth the land attack.

No Further Protest.

ATHENS, Oct. 8.—The new Greek cabnet will make no further protest against the landing of troops at Saloniki, it was officially announced here this afternoon.

RUSSIAN CAVALRY DRIVES TURKS FROM TRENCHES

PETROGRAD, Oct. 8.—An official report says:

"On the Caucasus front in the region of the Black sea coast, southwest of Kopha and in the region of Tortum, on the front of Arkhins-Ichkan there were skirmishes with Advance guards. Northwest of Melzghert near Lake Khasdhelour our cavalry dislodged from their trenches companies of regular Turkish cavalry, Suvari and Kurds. One of our detachments drove masses of Kurds back from the Alabag region east of Melagzhert and behind the Sipendage ridge which shuts in the northern shore of Lake Van.

"On the rest of the front there was no fighting."

RUSSIANS MAKE STRONG ATTACKS

(Continued from Page One.)

of Gouta Lissovsgaia. The region changed hands frequently. Enemy attacks against the village were repulsed.

"With the aid of an armored train we succeeded also in our attack on positions of the enemy west of Mochanitz and Stavok, northeast of Klevan. In these engagements we made 100 prisoners, with a number of officers still unknown, and machine guns.

"In the region of Zchemin, between Dubno and Lutsk we also captured 1500 prisoners, with 19 officers, five machine guns and one searchlight.

"On the left bank of the Ikwa we captured after a hard hand to hand struggle the village of Sapanow, northeast of Kremenetz, making prisoners three officers and 256 men with three mortars and repulsing many counter-attacks. We also took by assault the village of Zemikovtze, on the Stripa, southwest of Tarnopol. In an attack on the heights east of Boutchatch we took prisoner 10 officers and over 300 men.

"In the Baltic sea a British submarine destroyed a German transport by gunfire near the German coast.

Austrians Counter-Attack

VIENNA, Oct. 9.—The following official statement was issued last night:

"Russian theatre: The enemy yesterday attacked on the whole eastern Galician and Volhynian fronts with strong forces and an abundance of ammunition, but its attacks were unsuccessful.

"On the Bessarabian frontier on the heights north of the Dniester and on the Stripa river Russian storming columns collapsed before they reached our entanglements.

"Northwest of Tarnopol the Russians penetrated our trenches at two points but they were repulsed by newly arrived German and Austrian reinforcements. The same fate befell a hostile attack against the village of Sapanow, which yesterday was the centre of bitter fighting and changed hands several times, but is now in our possession.

"Southwest of Owyka we have repulsed superior Russian forces in hand to hand fighting in which infantry regiment 89 of the landwehr and infantry regiment teschen 31 distinguished themselves.

"There is violent fighting south of Owyka. North and northeast of Kolki our counter-attacks have progressed and we have taken the villages of Risswo and Galazia.

"The total number of Russian prisoners taken during the fighting of Oct. 6-7 in the Volhynian territory is about 4000. The enemy suffered heavy casualties."

SERVIANS THROW BACK TEUTON ARMY

(Continued from Page One.)

support if he is assured that its program includes a fulfilment of all treaty obligations toward Servia.

"The Greek newspapers publish a full account of the landing of the allied troops, giving their exact numbers. The landing still continues."

Bulgarian Reply Bold.

PETROGRAD, Oct. 8.—Bulgaria's reply to the Russian ultimatum is described as "bold to the verge of insolence."

In substance Pulgaria denies German officers are on the staffs of its army but says that if they are present that fact concerns only Bulgaria, which reserves the right to invite whomsoever it pleases. Regarding acceptance of financial assistance from Germany Bulgaria maintains the rights to make loans wherever it pleases. As to the demand that the relations be broken with the enemies of Slavdom, the Bulgarian government asserts it is its privilege to choose friends to suit itself.

CANADIANS ARE GIVEN IMPERIAL COMMISSIONS

(By Canadian Associated Press.)

LONDON, Oct. 8—Corp. George Siddall of the Canadian infantry has received a commission in the 4th Lancashire regiment.

Sergeants L. C. Butler and F. C. Evans, 19th Alberta dragoons, have been appointed temporary lieutenants in the Royal flying corps; Capt. Charles West of the Yorkshires has been appointed brigadier-major of the Royal artillery. He was transferred to the British forces from the Royal Canadian regiment last March.

Capt. Edward Barnett, East Surrey regiment, killed, aged 33, belonged in St. Annes. He was mining in Ontario at the outbreak of the war. He was married last August.

Alexander Buchan, Scottish borderers, killed, aged 32, belonged to Grangemouth. He came from Canada and enlisted in August of last year.

Lieut. H. S. Lakings, Royal rifles, was instantly killed at the head of his men after having all but cut his way through German wire entanglements. He worked in Montreal. He was married last July.

DEPRECATES DRASTIC ACTION ON LIQUOR QUESTON

(By Daily News Leased Wire.)

TORONTO, Oct. 8.—The question of license restriction during the war is still before the cabinet and no decision is expected before Monday, when the license commission leaves for Berlin, Ont., to inquire into the licenses there. The cabinet was in session for the best part of the day and heard both sides of the question.

A delegation from the Presbyterian synod of Toronto and Kingston waited upon the premier and advocated complete restriction of the liquor traffic during hostilities with a referendum on its continuance when peace is declared.

The premier deprecated drastic action as not likely to promote the cause of temperance. On the other side of the question, a labor delegation from Hamilton backed up the protest of the Toronto trades aid labor council against the proposed 7 o'clock closing.

Dress Accessories

Dent's Kid Gloves

THE WORLD'S STANDARD FOR EXCELLENCE
A NEW SHIPMENT HAS JUST ARRIVED WHICH MAKES OUR STOCK COMPLETE
CHILDREN'S CAPE GLOVES

Ladies' Collars

OUR ASSORTMENT IS VERY NEW AND VERY SMART AND EMBODIES THE BEST IDEAS OF THE LEADING MAKERS

Hosiery

FINEST CASHMERE HOSE FOR LADIES AND CHILDREN IN A VARIETY OF WEIGHTS
CONSIDERING THE PRICE OF WOOL WE OFFER EXCEPTIONAL VALUES

Underwear

THE "NEW MODE" COMBINATION HAS ALREADY "TAKEN HOLD" HERE AND PROMISES A VERY HEAVY SALE
THEY ONLY NEED TO BE SEEN TO CONVINCE
EVERY REQUISITE FOR A WELL DRESSED LADY'S WARDROBE YOU WILL FIND IN GOOD ASSORTMENT

SMILLIE & WEIR

LADIES' WEAR SPECIALISTS

What Doctors Use for Eczema

A soothing combination of oil of Wintergreen, Thymol and other healing ingredients called D. D. D. Prescription is now a favorite remedy of skin specialists for all skin diseases. It peretrates the pores, gives instant relief from the most distressing itch. Its soothing oils quickly heal the inflamed tissues.

Test its soothing effect. All druggists have a generous trial bottle for only 25 c. Come and let us tell you about our money back guarantee offer to free you from your distress. Ask also about D. D. D. Soap.

Poole Drug Co., Limited, Canada Drug & Book Company, Nelson.

D. D. D. is made in Canada.

Shamrock Brands

SHAMROCK CREAMERY BUTTER
SHAMROCK HAM AND BACON
SHAMROCK LARD
SHAMROCK EGGS
SHAMROCK SAUSAGE

GOODS UNDER THIS BRAND WILL GIVE HIGHEST QUALITY
ASK YOUR BUTCHER OR GROCER FOR THIS BRAND

P. Burns & Co., Ltd.

BE GENEROUS HE URGES THOSE WHO STAY BEHIND

(By Daily News Leased Wire.)

WINNIPEG, Oct. 8.—Col. Carrick, eyewitness at the front with the Canadion forces, gave a graphic word picture of scenes in France within and along the trenches at a meeting here tonight. There was a large attendance, Mayor Waugh presiding.

He made special mention of the bravery shown by the 90th Rifles, Winnipeg, in the battle of St. Julien and how reluctantly the Canadians obeyed the order to retire. The men had suffered terribly from shrapnel and German gases, but they were indomitable in their desire to remain in the fight. He told of seeing Douglas Waugh, son of Mayor Waugh, being carried to the ambulance wounded in three places and brought many vital incidents into his address.

He said there was a tendency which was prevalent in the past to lionize soldiers while being mobilized and during the time they were on the firing line. But what was done when these same soldiers cam back maimed and crippled for life and unable to resume their former vocations? The public forgot their services to the Empire unless reminded by a few citizens who do not forget and who had the Empire's cause at heart. Col. Carrick appealed to his audience to be generous and do its duty at home.

BRIG.-GEN. A. B. HAMILTON COMMANDS FORCE IN GREECE

(By Daily News Leased Wire.)

LONDON, Oct. 9.—Only today have the English newspapers been allowed to announce that Brig.-Gen. A. B. Hamilton is in command of the British forces which have been landed at Saloniki.

MOTHER! GIVE CHILD "SYRUP OF FIGS" IF TONGUE IS COATED

If cross, feverish, sick, bilious, clean little liver and bowels

Children love this "fruit laxative" and nothing else cleanses the tender stomach, liver and bowels so nicely.

A child simply will not stop playing to empty the bowes, and the resut is, they become tighty cogged with waste, liver gets sluggish, stomach sours, then your little one becomes cross, half-sick, feverish, don't eat, sleep or act naturally breath is bad, system full of cold, has sore throat, stomach-ache or diarrhoea. Listen, mother! See if tongue is coated, then give a teasponful of "California Syrup of Figs" and in a few hours all the constipated waste, sour bile and undigested food passes out of the system and you have a well, playful child again.

Millions of mothers give "California Syrup of Figs" because it is perfectly harmless; children love it and it never fails to act on the stomach, liver and bowels.

Ask your druggist for a 50-cent bottle of "California Syrup of Figs" which has full directions for babies, children of all ages and for grown-ups plainly printed on the bottle. Beware of counterfeits sold here. Get the genuine, made by "California Fig Syrup Company." Refuse any other kind with contempt.

SIR SANFORD FLEMING LEFT ESTATE OF $238,534

(By Daily News Leased Wire.)

OTTAWA, Oct. 8.—The will of the late Sir Sanford Fleming, filed for probate in the local surrogate court today, disposes of an estate of $238,534.

In his original will Sir Sanford, who was chancellor of Queen's university, gave the institution $30,000, a half interest in certain parcels of real estate, and a half interest in the residence in Ottawa, but this bequest is revoked with the exception of $30,000, which he leaves at the discretion of his executors to give to the university or not, as they see fit.

All but $50,000 of the estate had been disposed of before the testator's death to his immediate family and $10,000 which is given to charity.

GERMANY URGED GREECE TO PROTEST LANDING

(By Daily News Leased Wire.)

LONDON, Oct. 8.—The Amsterdam correspondent of Reuter's sends a despatch in which he quotes from the Frankfurter Zeitung as follows:

"The Greek government even under new men will not be able to oppose the illegal act in Caloniki otherwise than by formal protest. The protest tion which Germany made at Athens does not ignore the difficulty of Greece, but is at the same time warning that silent sufferance of encroachments by the entente powers on the sovereign right of Greece would be a breach of neutrality by Greece itself. Any favor of the entente powers' military preparations at Saloniki by the Greek authorities would undoubtedly constitute a transgression of the limits which can be considered reasonable in view of Greece's emergency."

ROBLIN AND FELLOW EX-MINISTERS COMMITTED

(By Daily News Leased Wire.)

WINNIPEG, Oct. 8.—Magistrate Macdonald this evening committed for trial the four ex-cabinet ministers.

Hume Hotel

Special Thanksgiving Dinner

Monday, October 11th

MENU

CRAB FLAKE COCKTAIL
CHICKEN CLEAR, A LA FINANCIERE
CREAM OF ASPARAGUS
QUEEN OLIVES CELERY HEARTS SALTED ALMONDS
FILLET REDSNAPPER, LYONNAISE SAUCE
BOILED VOLAILLE AUX CHAMPIGNONS
BRAISED RABBIT A LA BORDELAISE
GRILLED SPRING CHICKEN A LA MARYLAND
BOSTON CREAM ROLLS
HOME RANCH YOUNG TURKEY, CRANBERRY SAUCE
ROAST LEG OF VENISON, RED CURRANT JELLY
TENDERLOIN OF BEEF, YORKSHIRE PUDDING
FRUIT SALAD LETTUCE SLICED TOMATOES
STEAMED AND WHIPPED POTATOES
SWEET POTATOES, SOUTHERN STYLE
CAULIFLOWER IN CREAM
DEEP APPLE PIE WHIPPED CREAM
FRESH PUMPKIN PIE
STEAMED SUET PUDDING, BRANDY SAUCE
VANILLA ICE CREAM
ASSORTED CAKES
ASSORTED FRUIT NUTS AND RAISINS
TEA COCOA CAFE NOIR

Johnson's Orchestra in Attendance

6 to 8 p.m. 75c per cover

For Reservations Phone 53

rivate Hospital
CENSED BY PROVINCIAL GOVERNMENT.
Ve give particular attention to all female troubles, home-like apartments. ladies awaiting accouchment. Highest references; reasonable ms; inspection invited.
MRS. MOORE, Superintendent.
E HOME PRIVATE HOSPITAL
Falls and Baker Sts., Nelson B.C.
P. O. Box 772.
Phone 372 for Appointment.

GOTHIC THE NEW ARROW 2 for 25c COLLAR IT FITS THE CRAVAT

Cluett, Peabody & Co., Inc. Makers, Sales Dpt. Montreal

IMPERIAL CARBIDE
NEW AND BETTER CARBIDE
ade in the largest Carbide factory in Canada.
We carry all sizes in stock.
Satisfaction Guaranteed
TRY THIS BRAND
It is the best and most economical to use.
ven though you do not wish to purchase now, rite for prices to-day, stating about how much rbide you use per month.
ood-Vallance Hardware Co., Ltd., Nelson, B.C.

ABSORBINE
TRADE MARK REG. U.S. PAT. OFF.
will reduce inflamed, swollen Joints, Sprains, Bruises, Soft Bunches; Heals Boils, Poll Evil, Quittor, Fistula, or any unhealthy sore quickly as it is a positive antiseptic and germicide. Pleasant to use; does not blister under bandage or remove the hair, and you can work the horse. $2.00 per bottle, delivered. Book 7 K free.

SORBINE, JR., antiseptic liniment for mankind. ves Painful, Swollen Veins, Goitre, Wens, Strains, es, stops pain and inflammation. Price $1.00 per bottle lers or delivered. Will tell you more if you write. nufactured only by
. YOUNG, P.D.F. 445 Lymans Bldg., Montreal, Can.
sorbine and Absorbine, Jr., are made in Canada.

News of Sport

PHILLIES WIN ON ALEXANDER'S LUCK, FLUKES, BRILLIANT CATCH

(By Daily News Leased Wire.)

PHILADELPHIA, Pa., Oct. 8.—Grover Cleveland Alexander won his game from the Boston Red Sox today but the victory was far from being the impressive one his team mates of the Philadelphia Nationals had predicted. The breaks of the game were with the star pitcher of the National league and had to be to give him the honor of winning the first world's series contest in which he has participated. Through a sequence of plays as unusual as ever seen on a ball field the Phillies won by 3 to 1.

They made these three runs on five of the flukiest hits the game has ever known, a Texas leaguer which developed into the first run of the series being the only safe hit driven out of the diamond by a Philadelphia batsman. It had been predicted the short outfield would prove the winning factor for the locals, but contrary to all expectations it was the infield, wet and heavy from rain, that turned the tide in their favor.

Some Bonehead Plays.

It was a mediocre ball game, this first of the series, for despite the few errors of commission there were several of omission and two or three plays which will go down in baseball history as tinged with ivory. Strangely enough, it was the Red Sox, veterans in battling for the highest honors of the game, who were guilty of the slips, although the offending individuals were new members of the team.

Hoblitzel, the big first baseman of the Sox, ignominously ended a first inning attack by his teammates when he calmly lapsed into slumberland off his home station and was caught almost flatfooted by a quick toss from Alexander to Luderus for the third out.

Hooper was on third base at the time and Lewis was at bat. When Lewis was given his delayed chance in the second inning he shot a stinging single between short and third. Again in the eighth the game was tossed away beyond all hope of recovery when young Scott at short for the Sox, stood transfixed as he watched Barry make a wonderful stop of a drive from Bancroft and was so completely overcome by the seemingly impossible play that he forgot all about covering second base, allowing Stock, who had walked, to pull up safely at second and giving Bancroft one of the five strange hits scored off Ernest Shore. This young player "Long" Shore, they call him in Boston, pitched a splendid game but all the luck was against him. The breaks, which went the way of the Phillies seemed to upset him at times and his fielding was shaky.

Alexander Was Nervous.

But Shore had a fast ball with a hop on it that was on a par with the best Alexander had to offer. Against the five freak hits which Shore allowed, Alexander was hit safely eight times, each of the blows being a line drive to the outfields. There was not an extra base in any of them, however, and no two came in the same inning. Three times during the game the first So batter to face big Alex tore off a screaming single, only to become stranded somewhere between first and third.

Alexander felt the strain that the confidence of the National league adherents had placed upon him and during the first three innings of the game was plainly nervous. In these innings serious trouble threatened him. Shore gave the Phillies a star fight from the time play was called until the last man was out.

Spectacular Catch Saves Game.

Four of five times the game hung in the balance. With the score a tie in the first half of the eighth and with Lewis on second base Gardner of the Sox smased into one of Alexander's fast breaking outcurves for a drive which seemed far out of reach of any of the Philadelphia outfielders. But Dode Paskert started after it from centrefield and made a spectacular catch while running at full speed. The play brought the big crowd to its feet and undoubtedly saved the game for Philadelphia.

The official attendance was 19,343. Total receipts, $51,066; National commission's share, $5106.60; players' share, $27,575.65; each club's share, $9191.88.

The box score of the game follows:

Boston—	AB.	R.	H.	PO.	A.	E.
Hooper, rf.	5	0	1	0	0	0
Scott, ss.	3	0	1	1	1	0
Speaker, cf.	2	1	0	1	0	0
Hoblitzel, 1b.	4	0	1	13	0	0
Lewis, lf.	4	0	2	2	0	0
Gardner, 3b.	3	0	1	0	1	0
Barrie, 2b.	4	0	1	4	5	0
Cady, c.	2	0	0	3	2	0
Shore, p.	3	0	1	0	4	1
*Hendricksen	1	0	0	0	0	0
**Ruth	1	0	0	0	0	0
Totals	32	1	8	24	13	1

*Hendricksen batted for Cady in ninth.
**Ruth batted for Shore in ninth.

Philadel.—	AB.	R.	H.	PO.	A.	E.
Stock, 3b.	3	1	0	0	2	0
Bancroft, ss.	4	1	1	3	1	0
Paskert, cf.	5	1	1	1	0	0
Cravath, rf.	2	0	0	1	0	0
Luderus, 1b.	4	0	1	10	0	1
Whitted, lf.	2	0	1	2	0	0
Niehoff, 2b.	3	0	0	2	0	0
Burns, c.	3	4	1	0	5	0
Alexander, p.	3	0	1	0	5	0
Totals	29	3	5	27	12	1

By Innings.

Boston	0	0	0	0	0	0	0	1	0	—1
Philadelphia	0	0	0	0	0	1	0	2	0	—3

Summary.

Stolen bases—Whitted, Hoblitzel. Sacrifice hits—Scott, Gardner, Cravath, Cady. Bases on balls—Off Shore, 4; off Alexander, 2. Strike outs—By Shore, 2; by Alexander, 6. Earned runs—Boston, 1; Philadelphia, 3. Left on bases—Boston, 7; Philadelphia, 5.

WHITE SOX CAPTURE THIRD GAME OF SERIES

(By Daily News Leased Wire.)

CHICAGO, Ill., Oct. 8.—The White Sox today won the third game of the series for the city championship from their National league rivals, 5 to 2.

The series now stands 2 to 1 in the Americans' favor. The game was a pitching duel between Faber and Pierce until the latter weakened in the eighth and the Americans won the game.

	R.	H.	E.
Nationals	2	5	0
Americans	5	12	0

Batteries: Pierce and Archer; Faber and Schalk.

ST. THOMAS WINS.

(By Daily News Leased Wire.)

LONDON, Ont., Oct. 8.—In the first junior O.R.F.U. game of the season in this district, St. Thomas collegiate defeated the local collegians to the tune of 19 to 0.

COAST LEAGUE.

	R.	H.	E.
Portland	4	14	5
Salt Lake	4	13	5

Called account darkness at end of 13 innings.

	R.	H.	E.
Oakland	4	8	0
Los Angeles	2	6	3

	R.	H.	E.
Vernon	4	9	2
San Francisco	5	12	2

SPORTING NOTES.

Now that Philadelphia has its first National league championship team, there is hope for Cincinnati, which has never had a National league pennant winner.

The Y. M. C. A. has hopes of a good bowling league this winter. Although several of the best bowlers have joined the colors there is a good showing of recruits who soon hope to be experts at the game.

DO NOT DESIRE TO HEAR HENRI BOURASSA

(By Daily News Leased Wire.)

MONTREAL, Oct. 8.—Henri Bourassa is to be unofficially informed that the majority of the members of the St. James Literary society do not desire to listen to the address which he had been invited to deliver before the society next Thursday. The subject was to be "The Bi-lingual Problem in Canada." The vote was 28 to 27.

THREE BURNED TO DEATH DEATH IN NOVA SCOTIA

(By Daily News Leased Wire.)

WHITEHEAD, N.S., Oct. 8.—Arthur Munroe, aged 47, and his two sons, Dewey, 17, and Hugh, 12, were burned to death this morning when their house was destroyed by fire. The blaze was noticed at 2:30 o'clock. Neighbors gathered but the fire was beyond control. It was supposed that all the inmates had escaped but after the debris had cooled the charred bodies were found.

SIR WILFRID ALMOST COMPLETELY RECOVERED

OTTAWA, Oct. 8.—Sir Wilfrid Laurier, who recently left the hospital after a serious operation for an ulcerated tooth, has now almost competely recovered and is to be seen driving in his car every day. The condition of Sir Wilfrid has particularly improved during the past few days and he expects to be back at his office next week.

FRENCH AIRMEN WILL TRAIN BRITISH IN DEFENSE TACTICS

LONDON.—Nearly a dozen French aviators, all of them picked men, have come to England to aid British fliers in keeping off zeppelins. At least so is the report current in London.

The air patrol of Paris has been remarkably effective. Though the battle line is less than 60 miles from the city, Paris has been practically imune for months from air attacks, an immunity doubtless due to the fact that day and night French birdmen are on the wing over the city.

Until the raid of Sept. 8, England hardly took the menace seriously. But when the city proper was attacked by the raiders a great change came.

French Have Better Way

Lighting restrictions, already severe, were made even more drastic, the air service was re-organized with the appointment of Admiral Sir Percy Scott, as the head of the forces defending London, and new and more powerful anti-aircraft guns were installed at various strategic points throughout the city.

The French aviators, it is said, are drilling the English fliers in the art of pursuing zeppelins, in a manner that the French have proved effective. Theirs and the English method are widely different. The English, it is said, used to persist in spiraling upward when first a zeppelin was sighted. This process required considerable time, during which the fast moving airship was likely to escape. The French method, which it is understood, the English are adopting, calls for the aviator merely to clear the housetops on first sighting a zeppelin, then to shoot ahead at this comparatively low altitude in the same direction as the zeppelin.

Ready to Drop Bombs

Gradually the desired altitude is reached and meantime the zeppelin has not out-distanced the pursuer. Having headed it off, the aviator, finally achieving a height greater than the zeppelin, begins to drop his bombs or fire with his machine guns.

PILOT BLAMED.

(By Daily News Leased Wire.)

MONTREAL, Oct. 8.—Pilot Wilhelm Langlois is held responsible for the steamship Kansas of the American-Hawaiian Steamship company colliding during a fog with the Allan liner Pretorian in the St. Lawrence river on the morning of Sept. 15 and he is fined $100 by Capt. Demers, federal wreck commissioner, who gave judgment today. The commissioner holds that no blame is to be attached to captain, officers or Pilot Lachance of the Pretorian, whose vessel was anchored at the time.

SHOUTED "VIVE LA FRANCE." GIVEN EIGHTEEN MONTHS

(By Daily News Leased Wire.)

PARIS, Oct. 8.—"Many cases of individuals charged with having expressed anti-German sentiments in Alsace have been heard by a court martial at Strassburg," says a Havas agency despatch from Geneva. "The Abbe Moreau of Wanzel, who at a meeting of councillors of the church shouted 'Vive la France' was sentenced to 18 months' imprisonment."

HOW THE HORROR OF WAR REACHED FAR DAWSON

A Russian who cannot read English and who has been out of town for months came into Dawson yesterday and called at one of the news stands and had the proprietor read him late copies of the News. As the reader progressed, telling of the fall of Premsyl, Warsaw, Ivangorod, Lublin, Georgievsk and other Russian strongholds, the eyes of the listener dilated, his muscles twitched and his brawny fist closed like a vise, while every lineament of the man's features was tense. As the reader progressed and told of the advance toward the Russian empire's centre, the subject of the czar now and then relaxed his muscles and ejaculated "impossible"; no can be—no, too many swamps, too many men. Then his being grew tense again. Finally the reader came to the words, "Suwalki being attacked and the country laid waste."

"What? Suwalki—no, my God!" And the powerful frame of the Russian doubled. He bent to his knees, saying: "That's my home—my people are there—my people." And as he spoke and his knees touched the floor, the Russian touched his forehead and crossed his breast.

The incident occurring here in the midst of Klondikers who are remote and apparently secure from the ravages of war illustrate feebly how the horror of war strikes home to those who know that their homes are being wiped out and perhaps that those who are near and dear to them are being slain. The simple words of the Russian tell more than columns of descriptive writing from the battlefields how the dread of the invader rests in the hearts of those who are victims. The story should bring home to every one who hears it the lesson of the necessity of preparedness to resist the invaders and for every loyal citizen of the allied nations and every friend of democracy to rally with support of one form or another to the cause which will spell the doom of autocracy and kaiserism.—Dawson Weekly News.

NURSE'S KIDNEY COMPLAINT
Cured by Dr. Cassell's Tablets After Operations Failed.

She was too weak to walk alone.
In frightful pain for hours at a time.
Had undergone two operations.
Faced with a third operation she took
DR. CASSELL'S TABLETS
And was Cured.

Two years ago Nurse Dowdeswell, of 37, Alfred-street, Gloucester, England, wrote to say that Dr. Cassell's Tablets had cured her of acute kidney trouble, and saved her from operation, and she now tells her story for the benefit of fellow sufferers in the Dominion. She says: "I am pleased to say that I have had the best of health since I told you of my cure by Dr. Cassell's Tablets some two years ago. People remark on how well I look. When I think of what I suffered before I knew of Dr. Cassell's Tablets, I feel I can never sufficiently praise your splendid medicine. Kidney trouble had reduced me to such a state of helplessness that I could not walk alone. I had undergone two operations, and taken endless medicine; but nothing helped me. Often I was in frightful pain, pain that lasted for hours at a time. I was also a victim to dyspepsia, and so weak and careless that I used to wish I could die and be done with suffering. Although, as I have said, I was twice operated on for kidney trouble I got no relief at all. I urged to undergo a third operation on my left kidney, but by that time I was doing Dr. Cassell's Tablets, and the benefit was so apparent that I refused the operation, and persevered with the tablets. Then I mended rapidly. I had no more pain; the dyspepsia, too, was cured and I began to gain flesh. In a remarkably short time I was thoroughly well and strong. Now, if ever I feel a little run down—and my work as a nurse sometimes very trying—I just take a dose or two of Dr. Cassell's Tablets, and they never fail to set me up again. They are just splendid."

That is the testimony of a trained nurse. When such a lady should praise Dr. Cassell's Tablets is sure evidence of their positive value.

Dr. Cassell's Tablets put new life and vigor into the kidneys by strengthening the nerves that control kidney action. That is why Dr. Cassell's Tablets cure even very severe cases. Here is another instance which further emphasises the extraordinary healing and vitalising powers of the great British remedy, Dr. Cassell's Tablets.

Nurse Dowdeswell.

ACUTE KIDNEY PAINS
Made Her Life a Torture.

Mrs. Ada Elliott, 6, Russell Grove, Regent Park-road, Coventry-road, Birmingham, England, says: "I first of all noticed that something was wrong with me when I wanted to stay in bed beyond my usual time. When I got up I trembled from head to foot, and cruel pains caught me in the small of my back. My head ached fit to split, and I had no heart or energy for anything. I had the best advice, and was told that my kidneys were affected. Medicine after medicine was tried, but no matter what I took or did the grinding pain went on. All food disagreed with me until I got to dread meal-times coming round.

Mrs. Ada Elliott.

"My skin was of a sickly, unhealthy colour, and puffy rims formed round my eyes, and I dragged out the miserable days as best I could. All I wanted was rest, and to be free from the constant pain which was tearing the life out of me.

"The headaches and backaches became worse and worse, until there were days and days when I could hardly stir. I got very little sleep at nights, and this added to my sufferings. I was completely worn out, for my nerves went all to pieces. A few months ago I read a report of Dr. Cassell's Tablets having cured a long-standing case of kidney trouble and nervous prostration. I started taking the tablets at once, and am delighted to tell you that I am now cured. The wretched headaches and grinding backaches left me, and my health is now splendid."

LARGEST SALE IN BRITAIN.
Popularity Now World-Wide.

These cures are real cures, complete and lasting, and the accounts related, true beyond all question, are given out of sheer gratitude for new health, strength, and vitality brought about by Dr. Cassell's Tablets. This genuine and thoroughly tested remedy is now in world-wide repute for Nervous Breakdown, Nerve Failure, Infantile Weakness, Neurasthenia, Sleeplessness, Anæmia, Kidney Trouble, Dyspepsia, Stomach Disorder, Wasting, Palpitation, and they are specially valuable for nursing mothers and girls approaching womanhood. All druggists and storekeepers throughout the Dominion sell Dr. Cassell's Tablets at 50 cents. People in outlying districts should keep Dr. Cassell's Tablets by them in case of emergency. A free sample will be sent on receipt of 5 cents for mailing and packing, by the sole agents for Canada, H. F. Ritchie and Co., Ltd., 10, M'Caul-street, Toronto, Ont.

WARRANTED TO GIVE KEEN SHAVES
Kitchengoods
BUYING just "underwear" is a matter of chance. Buying "Penmans Underwear" is a case of certainty. See the difference?
Wearing Penmans, you enjoy highest quality, finest fit, smoothest finish, longest service—at every point the most satisfactory underwear you ever slipped into.

Penmans Underwear

INSPECTION

INSPECTION of the Gillette Safety Razor by mechanical experts and men of judgment shows clearly WHY seven million shavers prefer it.

The thin, flat blade is tempered to a uniform hardness impossible in an ordinary thick-backed razor. As a natural result, it takes an edge unequalled for even keenness.

The curved holder supports the blade close to the shaving edges, preventing all that vibration which makes hollow-ground open blades and other safeties pull and irritate when they strike a stiff beard.

Then there's the adjustable feature, exclusive to the Gillette.

By a simple turn of the wrist you can regulate a Gillette shave to a nicety—light, medium or as close as you like.

The toothed guard ensures safety, and permits such free and rapid strokes that a smooth, clean Gillette shave need take no more than three minutes.

Inspect the Gillette and you'll buy it—and shave in comfort thereafter. Go to it! Your Druggist, Jeweler or Hardware Dealer will gladly parade the Gillette Line before you.

"Bulldog", "Aristocrat" and Standard Sets, $5.00—Pocket Editions, $5.00 to $6.00—Combination Sets, $6.50 up. 70

Gillette Safety Razor Co. of Canada, Limited
Office and Factory: The Gillette Bldg. - Montreal
Gillette KNOWN THE WORLD OVER.

Poole's Weekly Suggestions
WE HAVE A FULL LINE OF
Jergen's Famous Soaps
JERGEN'S PEROXIDE SOAP—Three Odors. Regular 15c. Two for 25c
JERGEN'S GERANIUM BATH SOAP—Regular 15c. Two for 25c
JERGEN'S VIOLET GLYCERINE Regular 15c. Two for 25c
MISS DAINTY SOAP—Best for Babies. Regular 10c cake. Three for 25c

Yucca
THE TOILET LINE DE LUXE
YUCCA COLD CREAM—Per Pot 50c
YUCCA DRY CREAM—Per Pot 50c
YUCCA FACE POWDER—Per Box 50c
YUCCA TOILET WATER Per Bottle $1.00
YUCCA TOILET LOTION Per Bottle $1.00

Mr. Shaver
THIS IS FOR YOU
REXALL SHAVING STICK 25c
REXALL SHAVING POWDER 25c
REXALL SHAVING CREAM 25c
REXALL SHAVING LOTION, per bottle 25c, 50c

Rexall Cherry Bark Cough Syrup
Used in time will save your health and money. Per Bottle 25c, 50c

Those Rough Chapped Hands
WILL SOON BE WHITE AND SMOOTH IF YOU USE POOLE'S BENZOIN AND ALMOND CREAM, bottle... 25c

Your Dentist Will Tell You
THAT YOUR HEALTH GREATLY DEPENDS ON THE CARE TAKEN OF YOUR TEETH
REXALL PEARL TOOTH POWDER 25c
REXALL TOOTH PASTE 25c
REXALL TOOTH WASH 25c
TRY THEM ONCE AND USE THEM ALWAYS

WE HAVE JUST RECEIVED A SHIPMENT OF
Liggett's Chocolates
THE FIRST SOLD IN CANADA
LIGGETT'S PRINCESS—½-lb. Package 35c
LIGGETT'S PRINCESS—1 lb. Package 60c
SOLD ONLY AT YOUR REXALL STORE

Rexall "93" Hair Tonic
WILL NOT GROW HAIR ON A BILLIARD BALL BUT WILL HELP YOURS

SEND US YOUR MAIL ORDERS AND GET GOOD DRUG STORE SERVICE

The Poole Drug Co., Ltd.
ONE OF THE 7,000 REXALL STORES

The Daily News

Published every morning except Sunday by the News Publishing Company, Limited, Nelson, B.C., Canada.
ROBB SUTHERLAND,
Editor and Manager.

Business letters should be addressed and checks and money orders made payable to the News Publishing Company, Limited, and in no case to individual members of the staff.

Advertising rate cards and sworn detailed statements of circulation mailed on request, or may be seen at the office of any advertising agency recognized by the Canadian Press Association.

Subscription rates 50 cents per month; $2.50 for six months; $5 per year.

SATURDAY, OCT. 9, 1915.

THE PROBABLE TACTICS ON THE WESTERN FRONT

Despatches from Berlin indicate that the German military critics have fallen into the same error as some of the people of the allied countries. Because the Franco-British offensive in the west has not continued without cessation it is suggested that it has not proved a success.

There is abundant evidence that the offensive which began on Sept. 25 met with at least as great a success as the allies' commanders anticipated. An area of the defenses of the enemy was torn and riven by shell fire. The infantry then charged and captured it. The victorious troops then proceeded, with almost complete success, to organize the defense of the newly won ground and to repel counter-attacks. In the Champagne district the French have by similar methods captured further positions.

Along a wide section of front a bombardment similar to that which preceded the victory at the end of last month is being carried out. When it has accomplished its purpose it is to be expected that another infantry advance will occur, to be followed by another lull to organize defenses and repel counter-attacks and then another bombardment and infantry movement.

There is every reason to suppose that these tactics will be continued until the loss by the enemy of a vital position compels a retirement along a wide front. More rapid action is then possible until the Germans have established a new line and again have to be shelled out.

WELCOME TO THE SPOKANE MINING MEN

Nelson will welcome tonight the party of Spokane mining men, bankers and business men who will reach the city on their way to the Slocan district.

The tour is a natural consequence of the increased interest which is being manifested in the mining industry of Canada and the United States, and in the benefits of which Kootenay and Boundary is sharing.

Spokane owes not a little of its development as a city to the wealth which it has drawn from the mines of this section. The Rossland and Slocan camps, especially, have contributed to the upbuilding of the Inland Empire capital.

The history of the Slocan mining district, its record of production of wealth and of development of the bodies of ore which have proved it to be a camp of veins which strengthen rather than "peter out" as depth is attained, is inseparable from the history of such upbuilders of Spokane as Byron N. White, Finch & Campbell and Patrick Clark.

Spokane has reaped rich returns from its investments in the Slocan district and its mining men, with a confidence based upon experience and present day production and development, look for still greater returns in the future.

THE GREAT FLEETS OF NEW AEROPLANES

The announcement from Paris that France has completed the construction of a great fleet of aeroplanes, which include heavily armed battle planes, cruisers and scouts, may well presage the commencement of a new era in warfare in the air. It is known that Great Britain has also built hundreds of aircraft.

Raids by aeroplanes, manned by British and French aviators, have proved the importance of this branch of the military machine as a weapon for offensive action. Even small squadrons of tiny heavier-than-air machines have been able to strike damaging blows against enemy depots, stations and lines of communication.

[illegible] raids, in each of which more [illegible] planes took part, showed the [illegible] the use of aircraft in larger [illegible].

Great Britain and France long ago established their supremacy over the Germans in the air. The not distant future may bring practical results from that supremacy which will provide one of the most sensational features of the war.

MINING INDUSTRY A SOUND MONEY PRODUCER

Concrete evidence of the prosperity of the mining industry of this continent is given by the September dividend figures, which have been published by the Mining and Engineering World. During that month Canadian, United States and Mexican properties paid out a total of over $34,000,000. In the nine months of this year 110 properties have disbursed $70,984,847, which is several million dollars in excess of the amount paid in any similar period of the history of the industry. Since incorporation these companies have distributed $960,774,575, which is $231,073,355 in excess of their outstanding capital.

Seventeen of the 74 gold, silver, lead or zinc properties which have paid out $27,196,600 in the nine months of this year include 18 mines in Canada, whose payments in 1915 total $5,399,147. Since incorporation they have paid to their stockholders $62,328,477, which is but $1,845,477 less than their issued capital.

Such striking figures as these have done much toward relegating to the scrap heap the worn out theory that mining is inherently a wild speculation. Mining is a legitimate business which, when efficiently conducted under recognized business and technical principles, renders rich rewards to the investor.

The Servian army has returned with the punch.

Rumania's chances of securing a loan from Germany about this time should be fairly good.

It is said that the kaiser has always been a diligent student of the British fleet. That is why he keeps his ships at home.

The Russian offensive in the east is not only keeping employed many enemy armies but it is also accomplishing gains in territory which, in the aggregate and when the occasional losses have been deducted, represent a not inconsiderable advance.

Bulgaria declares that it is bound by its economic and trade interests to Turkey, Austria-Hungary and Germany. Of course, that is why it fought for its freedom from Turkey in 1877 and attempted to drive the Turks out of Europe in 1912.

It is necessary to remind correspondents that The Daily News does not publish letters to the editor except over the actual signature of the writer. Anonymous letters or those written above a non de plume will not be printed.

The Nelson district has already shipped out twice as many apples in carload lots as were sent away during the whole of last season. Probably this season's total will be at least three times as large as last year's. For a season of small apple production that is an excellent showing.

The military critic of the New York Sun, one of the most capable of military observers, has this to say of Gen. Joffre's strategy on the western front:

> It is high time to pause a moment that we may grant to Joffre some small share of the credit due him for a year of masterly inaction. The passivity of the French armies has been one of the most important features of the war during 1915. It has constituted perhaps the most difficult feat of a year of brilliant feats of generalship. Mackensen in the capture of Lemberg, Hindenburg in the conquest of Poland, Nicholas in the extrication of the destitute Russian armies, did nothing so noteworthy as Joffre's stubborn act of doing nothing.

WHAT THE PRESS IS SAYING

Strathmore's Excitement.

The train made one stop at Baintree during the week. The engine was suffering from a hot box and had to stop. —Strathmore Standard.

A Boor and Bounder.

Rev. Prof. G. L. Robinson proved himself a boor when he traded on other peoples' obligations as hosts and forgot his own obligations as a guest. Rev. Prof. G. L. Robinson proved himself a bounder when he came among Canadians and plastered the holy cause, in which their sons are dying, with stupid lies and shallow misrepresentations.—Toronto Telegram.

Why Not Holiday Near Home?

While many people in Kaslo, Nelson, New Denver and other places do a lot of talking about what there is for tourists to see in this country,—how many of them have ever gone around anywhere within the district to see for themselves? Some of the cadavers in several of these burgs ought to get out occasionally and see some of the sights near home. The trouble, however, is that it is all to cheap for them Their idea of a holiday is to go to Spokane, Vancouver or Seattle, gin up on ice cream sundeas, stay at a swell hotel, throw on a lot of airs for a few days, take in moving picture shows to the extent of five or six a day, as fast as they can trot from one moving picture joint to another, and get home busted and with a bad dose of grouch,—Kaslo Kootenaian.

THE WAR ONE YEAR AGO

The Germans have entered Antwerp.

Three aviators traveled over 100 miles of hostile country and dropped bombs on the German hangars at Dusseldorf. All three returned safely.

The Russians took the Prussian town of Lyck, after taking thousands of prisoners. They also set Przemsyl ablaze with their shells.

Thirty-two German merchantmen, including a large number of liners, have been blown up in the port of Antwerp.

The sharp offensive of the German army failed to pierce the allies' lines, whose front is now within 68 miles of Antwerp.

Perfect Tea

must be used for a perfectly satisfactory infusion.

"SALADA"

B 19

Tea is the acme of perfection, being all pure, delicious tea. Black, Mixed or Green.

THE SUBMARINE INQUIRY.

As some further inquiry is to be made in the East concerning the submarines, one can speak only of the result of the investigation here. It is not enough to say that the end of the hearing at Victoria finds no proof of corrupt or improper transaction. Not only was there no proof, but there was no evidence or information of any kind suggesting dishonesty on the part of any person, or personal gain by any federal or provincial minister or officer. All persons in this province who have any knowledge of the matter have been heard. The commissioner and his counsel sought and invited evidence from all persons who could have any information. Any witnesses mentioned by the Liberal party, and any who could throw any light on the affair were invited. Everything that could be done by the commission to make the investigation complete has been done. The evidence has been published, and the bitterest opponent of the premier can not find a word or circumstance to sustain the imputations and insinuations made in parliament by Mr. Pugsley or printed by the Liberal press throughout the country and especially in this province.

If Sir Richard McBride had not insisted that this inquiry should be held, these suggestions of graft and reflections on his personal honor would have continued and increased, with the help of persons of a suspicious and censorious disposition, who find a certain pleasure in attributing guilt to public men, and of political opponents eager to use any kind of campaign material. The accusations were not the least damaging because they were not direct and catagorical, and were therefore more difficult to meet. But they went far enough to impute to the premier of British Columbia a base readiness to make corrupt personal gain for himself and his friends out of the needs and dangers of his country in the most critical period of our history. These accusations, direct and indirect, given to the world from the house of commons by a former ministr and former premier, have already served a party purpose by circulation in every part of the British empire, and doubtless in Germany. It will never be possible for any person to suggest anything more damaging to the reputation of a public man than to charge that under pretense of averting a great danger by a patriotic and resolute action, he engaged in a vulgar and sordid attempt to cheat the country out of a sum of money sufficient to make a man rich.

Mr. Pugsley is now in the province, and has offered some comments on the evidence. They are not expressions of satisfaction over the character of the evidence, but censure a Seattle witness for testifying that the Chilean government had failed to take the submarines because it was not in a position to pay for them. Even yet Mr. Pugsley is more concerned that a South American government should be reported as short of money than that a Canadian minister should have been falsely represented as guilty of base and treasonable corruption.

For further illustration of the spirit of these attacks, notice the leading article in the Liberal organ of this city on Saturday last. "The very fact that an investigation was deemed necessary goes to show the doubt which existed in eastern Canada as well as in British Columbia as to the standard of honesty in provincial government circles." The inquiry was asked for by Sir Richard because of the statements by his opponents in parliament and elsewhere. A baseless charge does not go to show anything against the person charged, but does show some characteristics of the persons who make it. Those who think that false charges will create a doubt of the honesty of their opponents, and that it is good politics to go on making them for that purpose, explain in this way much of the campaign literature and speeches that are heard in this neighborhood.—Vancouver News-Advertiser.

COLD STORAGE

He (thinking of another girl)—Would you think that I am desperately in love?

She—I might if you were a little more demonstrative.

"Sometimes I think—" he began.

"But not often, I suppose," interrupted the rude girl.

"You seem to be having a struggle over that letter."

"Yes; I want my wife to think I miss her, but I don't want her to get to feeling so sorry for me that she'll hustle home."

Willie—Pa, what is the eternal question?

Pa—I think it is "Where were you until this time in the morning?" my son.

Ma—Willie, you go to bed.

"What a terrible cold your daughter has."

"Yes, the foolish girl. She went out the other afternoon in her summer furs and neglected to keep them hooked about the throat."

"Now, my son, you are married. Be what a man ought to be."

"How do I know just what a man ought to be?"

"Your wife will furnish full plans and specifications."

HIGH SUMMER.

Pinks and syringa in the garden closes,
And the sweet privet hedge and golden roses,
The pines hot in the sun, the drone of the bee—
They die in Flanders to keep these for me.

The long sunny days and the still weather,
The cuckoo and blackbird shouting together,
The lambs calling their mothers out on the lea—
They die in Flanders to keep these for me.

All doors and windows open, the south wind blowing
Warm through the clean, sweet rooms on tiptoe going,
Where many sanstieties, clear and delightsome, be—
They die in Flanders to keep these for me.

Daises leaping in foam on the green grasses,
The dappled sky and the stream that sings as it passes,
These are bought with a price, a bitter fee,
They fight in Flanders to keep these for me.

—Katherine Tynan.

RED CROSS NOTES

The last edition of the International Red Cross Bulletin published at Geneva contains some interesting correspondence in connection with the suppression of the Belgian Red Cross by Cout von Bissing, the German governor. The German authorities endeavorder to induce the Belgian Red Cross to employ its finances on objects prohibited by its statutes. When the Belgian central committee refused, the German governor, using military force, seized all the funds and archives of the Belgian society and put them in the hands of a delegate, Count Hatzfeld. The Red Cross societies of France, Portugal and Bulgaria among others made formal protests to the German government and invited the Red Cross societies of Germany and Austria to join in their protest. The two latter societies refused under the curious plea that the Belgian Red Cross society is not dissolved. Its funds and machinery still exist—in charge of the German governor. Further they argue that since Belgium is in a state of peace, it is quite improper that the funds of the Belgian society should be devoted to relief work in connection with war.

This argument that Belgium is in a state of peace strikes one as the most curious instance of German reasoning or at least argument that the war has produced. The gratifying thing, however, in this correspondence is the proof it affords of the solidarity of all the Red Cross societies of the world—with the exception of the two Teutonic societies.

STEAMER MOVEMENTS

At New York—Czar, Archangel; Bergenfjord, Christiana.

At Liverpool—Corsican, Montreal; Dominion, Philadelphia.

At Naples—Europa, New York.

A "Sinking Fund."

The German admiralty investment in submarines must be regarded as an everylasting sinking fund, judged by the havoc created by the British destroyers.—Ottawa Citizen.

SEAL BRAND COFFEE

There are other Coffees —but—they are not "Seal Brand"

In ½, 1 and 2 pound cans. Whole—ground—pulverized—also Fine Ground for Percolators.

CHASE & SANBORN, MONTREAL. 164

THE WEATHER

	Min.	Max.
Nelson	35	60
Dawson	24	42
Vancouver	46	60
Calgary	28	70
Battleford	28	52
Moose Jaw	27	47
Winnipeg	24	42
Parry Sound	38	50
Toronto	40	54
Ottawa	46	56
Quebec	46	52
Halifax	50	60
Victoria	46	62
Kamloops	46	58
Edmonton	32	60
Prince Albert	24	42
Regina	24	46
Port Arthur	32	34
London	35	49
Kingston	48	56
Montreal	52	58
St. John	52	54

Barber's Chair For Sale

Koken Hydraulic Chair at a bargain, in first class condition.

O. K. BARBER SHOP,
A. L. WILSON, Prop.

An Automobile For $2.00

Tickets and particulars can be secured at

Nelson Steam Laundry, Thurman's, Bush Bros., and G. B. Matthew's Cigar Stores.

My up-to-date auto will be given to the person holding the lucky number.

Out-of-town parties mail in their orders for tickets to

PAUL NIPOU

Nelson Steam Laundry, Nelson, B. C.

NOTICE OF APPLICATION FOR RENEWAL OF EXTRA-MUNICIPAL WHOLESALE LICENSE.

Notice is hereby given that 30 days after date application will be made to the Superintendent of Provincial Police for the grant of an Extra-Municipal Wholesale License for the sale of liquor in and upon the premises known as the Trail Brewery.

AUGUST MUELLER, Manager.
Dated this 8th day of October, 1915.

ROYAL YEAST CAKES

The best yeast in the world. Makes perfect bread.

MADE IN CANADA

E.W.GILLETT COMPANY LIMITED
TORONTO, ONT.
WINNIPEG MONTREAL

Birks' Silverplated Flatware

Is unexcelled in quality and design. In our flatware we show three distinct stock patterns which are represented in our catalogue. The English Thread Pattern, the Plain Old English and the very attractive Marseilles design. These different designs are manufactured in our own factories, are sold to you from our oyn stores and guaranteed.

Henry Birks & Sons, Ltd.

Jewellers and Silversmiths.
Vancouver, B. C.

HAY

Get our quotations on Timothy and Alfalfa Hay.

PRICES THE LOWEST.

J. H. RAHAL & CO.

619 Front St., Nelson, B. C.
Phone 232. P. O. Box 315.

The Original and Only Genuine

Beware of Imitations Sold on the Merits of Minard's Liniment

John Burns & Sons General Contractors and Builders

SASH AND DOOR FACTORY. NELSON PLANING MILLS.
VERNON STREET, NELSON, B.C.
Every Description of Building Material Kept in Stock. Estimates Given on Stone, Brick, Concrete and Frame Buildings.
MAIL ORDERS PROMPTLY ATTENDED TO.
P.O. BOX 134 PHONE 178

Open Season

THE OPEN SEASON FOR GAME IS NOW OPEN
WE ARE PREPARED TO SUPPLY YOUR WANTS IN EVERYTHING FOR HUNTING

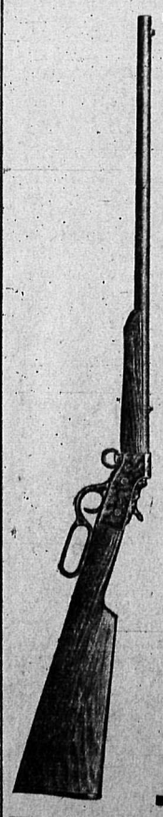

Single and Double Barrel Shot Guns
Stevens, Winchester and Ross Rifles
Ammunition

DUXBAK AND COOK'S CLOTHING
HUNTING PANTS, VESTS AND CAPS
CARBIDE AND ELECTRIC SEARCH LIGHTS
GAME CARRIERS
DUCK CALLS, WADERS, ETC.

See Our .44 Ladies' Shot Guns
PRICES THE LOWEST

Nelson Hardware Co.

612 BAKER STREET NELSON, B.C.

FOR ALL PEOPLE, FOR ALL TIMES AND FOR ALL PURPOSES
Daily News Display Ads

Thanksgiving DANCE

Shem El Temple No. 172, D. O. K. K. Will give a dance in Eagle Hall, Monday evening, Oct. 11th.

Johnson's Orchestra. Supper.

ADMISSION EACH, 50c

THURMAN'S

Carry a full line of all High-Grade Tobaccos and BBB Pipes. Try a tin of Thurman's Mixture.

THURMAN'S CIGAR STORE.

Business Directory

ASSAYERS.

E. W. WIDDOWSON, ASSAYER AND Chemist. Box A1108 Nelson, B. C. Charges: Gold, silver, copper or lead, $1 each; gold-silver, $1.50; silver lead, $1.50. Other metals on application.

AUCTIONEERS.

C. A. WATERMAN & CO., Opera blk.

WM. CUTLER, AUCTIONEER, BOX 474; phone 18.

GROCERIES.

A. MACDONALD & CO., WHOLESALE Grocers and Provisions Merchants. Importers of Teas, Coffees, Spices, Dried Fruits, Staple and Fancy Groceries, Tobaccos, Cigars, Butter, Eggs, Cheese and Packing House Products. Office and warehouse, corner of Front and Hall Sts. P.O. Box 1095; telephones 28 and 23.

PROFESSIONAL CARDS

GREEN BROS., BURDEN & CO. Civil Engineers, Dominion and B. C. Land Surveyors. Surveys of Lands, Mines, Townsites, Timber Limits, etc. Nelson, 516 Ward street, A. H. Green, Mgr.; Victoria, 114 Pemberton Bldg., F. C. Green; Fort George, Hammond street, F. P. Burden.

LODGE NOTICES

KOOTENAY LODGE NO. 16, I.O.O.F.—Meets every Monday night in Oddfellows' hall at 7:30 o'clock.

QUEEN CITY REBEKAH LODGE No. 16, I.O.O.F., meets first and third Tuesdays, Oddfellow's hall at 8 o'clock.

NELSON ENCAMPMENT, NO. 7, I.O.O.F.—Meets second and fourth Thursdays in Oddfellows' hall at 8 o'clock.

CANTON CORONA, NO. 7.—MEETS every second Tuesday in Oddfellows' hall, at 8 o'clock.

KNIGHTS OF PYTHIAS MEETS Tuesday nights in K. of P. hall, Eagle block.

A. O. F. COURT ELLEN—MEETS first and third Wednesday in K of P. hall at 8 o'clock.

CLAN JOHNSTONE, 212, MEETS I. O. O. F. hall first and third Fridays at 8 p. m.

S. O. E.—Meets first and third Mondays in K. of P. hall at 8 p. m.

SYNOPSIS OF COAL MINING REGULATIONS

Coal mining rights of the Dominion in Manitoba, Saskatchewan and Alberta, the Yukon Territory, the Northwest Territories, and in a portion of the province of British Columbia, may be leased for a term of twenty-one years at an annual rental of $1 per acre. Not more than 2,560 acres will be leased to one applicant.

Application for a lease must be made by the applicant in person to the Agent or Sub-Agent of the district of which the rights applied for are situated.

In surveyed territory the land must be described by sections or legal subdivisions of sections and in unsurveyed territory the tract applied for shall be staked out by the applicant himself.

Each application must be accompanied by a fee of $5 which will be refunded if the rights applied for are not available, but not otherwise. A royalty shall be paid on the merchantable output of the mine at the rate of five cents per ton.

The person operating the mine shall furnish the Agent with sworn returns accounting for the full quantity of merchantable coal mined and pay the royalty thereon. If the coal mining rights are not being operated, such returns should be furnished at least once a year.

The lease will include the coal mining rights only, but the lessee may be permitted to purchase whatever available surface rights may be considered necessary for the working of the mine at the rate of $10 an acre.

For full information application should be made to the Secretary of the Department of the Interior, Ottawa, or to any Agent or Sub-agent of Dominion lands.

W. W. CORY,
Deputy Minister of the Interior.

N. B.—Unauthorized publication of this advertisement will not be paid for.

Thanksgiving

Monday next will be Thanksgiving Day. We are prepared to look after your needs.

CRANBERRIES.
Pound 20c

TOKAY GRAPES.
2 pounds 35c

BANANAS.
Dozen 40c

APPLES
Fancy Gravensteins and Wealthies, 5 pounds 25c

PEARS.
Basket 25c

TOMATOES.
Basket 30c

PUMPKIN.
Golden Yellow and Hubbard Squash; cut to suit; pound .. 3c

CANNED PUMPKIN.
Can 15c

POTATOES.
Genuine White Mealies; sack .. $1

TURNIPS.
Tender Yellow Swede; 10 lbs. .. 25c

JELLO.
All flavors; packages 10c

JELLY POWDERS.
All flavors; 3 for 25c

MINCE MEAT.
Heinz; 1-lb. tins 25c
Chivers; 1-lb. jars 35c
Wethery's, 2 for 25c

HONEY.
New Comb Honey; comb 25c
Local Clear Honey; jar 40c

NUTS.
Walnuts, Almonds and Filberts; pound 25c

CORN
For popping; 2 pounds 25c

Bell Trading Co.
BAKER STREET
The Home of Good Groceries
PHONE 56

THORPE'S DRINKS
THORPE'S DRY GINGER ALE
TELEPHONE 60

Anything made from flour is best made from—
14
PURITY FLOUR
"More Bread and Better Bread"

CLARK'S SOUPS
MADE IN CANADA
TOMATO · VEGETABLE
CHICKEN · MOCK TURTLE
OX TAIL · SCOTCH BROTH
PEA · MULLIGATAWNY
ETC. ETC.

W. CLARK, Limited, Montreal

Wheat and Oats

NOW IS THE TIME TO LAY IN A SUPPLY
SPECIAL PRICES ON HALF-TON LOTS
FREE DELIVERY TO ALL PARTS OF THE CITY AND FAIRVIEW

The Taylor Milling & Elevator Co., Ltd.

Chiclets
REALLY DELIGHTFUL
THE DAINTY MINT-COVERED CANDY-COATED CHEWING GUM

Always Tempting—Refreshing and Satisfying—there is nothing "just as good" as Chiclets

MADE IN CANADA

Make Your Feet Happy

Why not give your feet a treat—make them happy—let the next pair be a

Dr. A. Reed Cushion Shoe

If your feet are comfortable and happy you will be, too.

It's the combination soft Cushion Insole that does it—*shoe* conforms to the shape of your foot—and does not force your foot to conform to the shape of your *shoe*.

We are the exclusive agents and have *your* size. Drop in today and try on your pair.

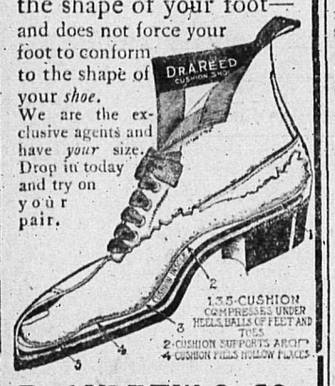

R. ANDREW & CO.
LEADERS IN FOOT FASHION.

Ask for a ticket with your purchase for a $5 pair of shoes.

Kootenay and Boundary

CRANBROOK WANTS TO BILLET RECRUITS

Meeting Decides to Send Wires—Believes Sufficient Men Can Be Recruited.

(Special to The Daily News.)

CRANBROOK, B. C., Oct. 8.—At a meeting presided over by Thomas D. Caven, M.P., last night for the purpose of getting the consent of the militia department to having recruits billeted in Cranbrook for the winter, it was decided that communications be sent to Sir Robert L. Borden, Sir Richard McBride, Robert F. Green, M.P., and others. The large skating rink is available for the drilling of the recruits during the winter season. The opinion of the meeting was that a number sufficient to get the recruits billeted here for the winter could be raised in a short time. It developed at the meeting that already 515 recruits had been examined by Dr. Green, the local examiner, since recruiting began.

A party was given in honor of Eddie Dolan at the home of Thomas Herron last night. Mr. Doolan is home on a furlough from camp and will leave for Vernon Monday next.

Alex and Mrs. Taylor, Mrs. C. C. Snowden, Mrs. Prescott Lewis and John Macdonald of Kimberley motored into the city yesterday.

Frank Abbott, who is a member of a Calgary regiment, is spending a two weeks' furlough in the city with friends. Mr. Abbott is a quartermaster sergeant.

Roy C. Proctor went to the Windermere country this week and will remain there for about a week.

Robert J. Taylor of the Baker Lumber company of Waldo came into town today to make arrangements for the winter logging operations of his company.

Threshing operations on St. Mary's prairie, near Cranbrook, are proceeding and the large amount of grain grown there this year will be threshed in about a month's time.

At the sheriff's sale yesterday Frank M. Macpherson purchased the automobile formerly owned by Eneas Small of Canal flat.

Rush Adamson, manager of the Kootenay telephone lines, of this city while driving along the Fort Steele road, ran over a bank at a very sharp curve, the car upsetting and turning over three times before coming to a stop. Mr. Adamson was picked up by Dr. King, who was driving a short distance behind, and brought into the city. He is progressing favorably and appears to have escaped with one rib fractured.

Dr. Henderson of Creston returned to his home today after having spent a few days in the hospital here under treatment for muscular rheumatism.

BOSWELL HOLDS ITS ANNUAL FRUIT FAIR

(Special to The Daily News.)

BOSWELL, B. C., Oct. 8.—The third annual Boswell fruit fair was held Monday. Mrs. G. A. Hunter of Nelson judged the women's classes and W. Robertson of the horticultural department judged the fruit and vegetables. The awards were as follows:

Best packed box of apples—S. S. Frank, Miss Kennedy.

Tray of apples—G. H. Bartley, A. Mackie.

Plate exhibits—Wagner, A. Kennedy, G. H. Bartley; Cox Orange, A. Mackie, A. Kennedy; Wealthy, J. Wilson, G. H. Bartley; Jonathan, A. Mackie, J. Wilson; Gravenstein, G. H. Bartley, Holiday Smith; Duchess, G. H. Bartley, Holiday Smith; any other variety, G. H. Bartley, Miss Oatts; Hyslop Crabapple, D. B. Crouther; plate of pears, D. B. Crowther, G. H. Bartley; yellow egg plums, Miss Oatts, Holiday Smith; prune Plums, J. Wilson.

Vegetables—White potatoes, J. Wilson, Miss Oatts; pink potatoes, W. Coupland; beets, J. Coupland, G. H. Bartley; carrots, J. Halliday, J. Wilson; onions, A. Mackie, G. H. Bartley; turnips, K. Wallace, W. Coupland; tomatoes, J. Halliday, H. Johnstone; tray of tomatoes, Dr. J. Kunst; leeks, Dr. J. Kunst, G. H. Bartley; citrons, H. Johnstone; marrows, J. Halliday, Holiday Smith; white cabbage, G. H. Bartley, W. Coupland; squash, H. Johnstone; pumpkins, J. Halliday; canteloupes, H. Johnstone; cauliflower, Dr. J. Kunst; cucumbers, S. S. Frank, Dr. J. Kunst; field carrots, Holiday Smith, D. B. Crowther; gold coin potatoes, special, W. Coupland.

Flowers—Dahlia Cactus, J. Halliday, W. Coupland.

Women's Classes—Canned fruit, Miss Holiday Smith, Mrs. Kennedy; canned jam, Mrs. W. Coupland, Miss Holiday Smith; jelly, Mrs. W. Coupland; pint tomato katsup, Mrs. Kennedy, Miss Holiday Smith; canned whole tomatoes, Miss Holiday Smith, Mrs. Kennedy; white loaf, Mrs. Kennedy, Miss Oatts; brown loaf, Miss Oatts, Miss Holiday Smith; bread buns, Mrs. Kennedy; apple pie, Mrs. H. Johnstone, Mrs. W. Coupland; one other variety, Miss Holiday Smith; plain cake, Miss Holiday Smith; fresh eggs, D. B. Crowther, K. Wallace.

W. R. Baxendale of Proctor has been visiting at York ranch.

ARROW PARK NOTES.

(Special to The Daily News.)

ARROW PARK, B. C., Oct. 8—Sergt. Grace of the 54th battalion is here on leave.

The monthly meeting of the Women's auxiliary was held at the home of Mrs. A. J. Harrison, Mrs. Beale acting as hostess. Ten dollars was given by Mrs. J. N. Pennock toward fencing the church lot.

SLOCAN NOTES.

(Special to The Daily News.)

SLOCAN CITY, B.C., Oct. 8—Holand Bruin and J. Calhoun went to Nelson to enlist.

Hiram Terry has an apple tree white with bloom and he has already picked several boxes of apples off the tree this season.

EXHIBITS PLEASE AT NAKUSP FAIR

Mixed Farming Displays Attract Much Attention—Experimental Farm Shows Products

(Special to The Daily News.)

NAKUSP, B. C., Oct. 8.—The Nakusp annual fruit fair opened here on Thursday with address by J. H. Vestrup, the president, with a goodly number of visitors present and an excellent exhibit of fruit, vegetables, canned goods, needlework and school children's work, in addition to a quantity of poultry. The general display of Buesnell Brothers, Thomas Abriel and others showing what can be accomplished in mixed farming, attracted great admiration, while the display of the Dominion government experimental farm at Invermere was extremely instructive.

ROSSLAND NEWS

(Special to The Daily News.)

ROSSLAND, B. C., Oct. 8.—On Sunday morning at the Methodist church Rev. Mr. Barlow will preach on "A Great Leader and His Great Difficulty." A Thanksgiving service will be held in the evening.

At St. Andrew's Presbyterian church Sunday morning Rev. Mr. Robertson will talk on "One of Ten Who Said Thank You." On Sunday evening a Thanksgiving service will be held.

W. Astley of Vancouver, who has been in the city for a few days, leaves on Saturday for Trail.

H. H. Johnstone left last night to spend a week in the Lardeau district.

At the meeting held last night of the machine gun fund contributors, it was decided to turn the money over to the Canadian Patriotic fund, which the exception of $100, which will be used in sending comforts to the Rossland soldiers now prisoners in Germany. A committee, consisting of the chairman, Rev. W. Robertson; the treasurer, H. S. Langford, and Mr. Ellotson, will look after the disbursement of the money.

54th BATTALION NOTES

(Special to The Daily News.)

VERNON, B. C., Oct. 8.—The new regimental badges for the 54th Kootenay battalion have arrived and are very attractive. On the non-commissioned officers' badges the lettering, 54th Kootenay battalion C. E. F. is raised in silver on a gold background.

Pte. H. J. Beatty of Nelson, with the overseas draft 54th battalion, has been transferred to the 11th C. M. R.

Pte. Herbert J. Bookham of Proctor, A company, 54th battalion, has rejoined the machine gun section of the battalion.

E. Millward of Ainsworth, A company, 54th battalion, who has been in hospital for some days with la grippe, has recovered.

Major A. Small headquarters staff, left for Vancouver today on duty, his place being filled by Capt. J. H. Gillespie.

Sergt.-Major Matthews, overseas draft, 54th battalion, is acting battalion sergt.-major in the absence of J. W. Pierce, B.S.M.

TRAIL NOTES

(Special to The Daily News.)

TRAIL, B. C., Oct. 8.—The Misses Annable drove into the city today from Annable.

F. Doubleday returned from Spokane this evening.

The building occupied by E. W. Hazlewood is being rebuilt.

J. Rutherford of the 54th battalion at Vernon is in the city.

KOOTENAY BOYS SHOW UP WELL WITH RIFLE

(Special to The Daily News.)

VERNON, B. C., Oct. 8.—Judging from results achieved at the rifle range yesterday afternoon by No. 3 platoon, A company, 54th battalion, it would be decidedly unhealthy for all and sundry of Teutonic nationality to show themselves anywhere that the Kootenayans could see them with the naked eye. Directed by Musketry Instructor Lieut. Rowe and Platoon Commander Lieut. H. C. Green of Kaslo, the third platoon made an excellent general average.

A DETERMINED WOMAN

Finally Found a Food That Helped Her

"When I first read of the remarkable effects of Grape-Nuts food, I determined to secure some," says a western woman. "At that time there was none kept in this town, but my husband ordered some from a commercial traveler.

"I was greatly afflicted with sudden attacks of cramps, nausea, and vomiting. Tried all sorts of remedies, physicians, but obtained only temporary relief. As soon as I began to use Grape-Nuts the cramps disappeared and have never returned.

"My old attacks of sick stomach were a little slower to yield, but by continuing the food, that trouble has disappeared entirely. I am today perfectly well, can eat anything and everything I wish, without paying the penalty that I used to. We would not keep house without Grape-Nuts.

"My husband was so delighted with the benefits I received that he has been recommending Grape-Nuts to his customers and has built up a very large trade on the food. He sells it to many of the leading physicians of the country, who recommend Grape-Nuts very generally. There is some satisfaction in using a really scientifically prepared food."

"There's a Reason."

Name given by Canadian Postum Co., Windsor, Ont.

Ever read the above letter? A new one appears from time to time. They are genuine, true and full of human interest.

A Showing of Exclusive Styles in Afternoon and Evening Dresses

Arrivals during the last few days have added many New and Charming Models to our stock of Afternoon and Evening Dresses.

Among some of the Smartest Gowns shown are those in Redingote and Semi-Princess Effects. These come in Poplins, Satin and Fine Messaline Silk and in such shades as Nigger Brown, Navy, Grey, Russian Green and Black. All beautifully made and each an Individual Style. Prices from ..... **$22.50 TO $50.00**

Very pretty Evening Gowns are shown in Pink, Pale Blue and Black. Some All Taffeta and others made of Crepe-de-Chene with tunics of lace. All Model Dresses. Prices from, Each ..... **$25.00 TO $50.00**

New Neckwear and Dress Accessories for Thanksgiving

Charming Ideas in the Season's Newest Neckwear on display for the coming Thanksgiving Holiday.

Muslin, Lace, Chiffon and Crepe-de-Chene Collars and some Collar and Cuff Sets; also new Chiffon and Ostrich Ruffs and String and Windsor Ties in the Newest Shades and Combinations. See these today.

Ask also to see our New Belts and Girdles in Black-and-White Stripes, in Patent Leather. Also all colors in Suede Belts.

MEAGHER & CO.

THE STORE FOR STYLE — THE STORE FOR QUALITY.

DYERS, CLEANERS.
Satisfaction Guaranteed.

Messrs. Butler Houston Co.,
Nelson.

Dear Sirs: The skirt and waist arrived yesterday and very satisfactory indeed. I shall be glad to recommend your fine work and let you have further orders from me.

Yours truly,
MRS. M. L. C.

One of the great many letters which we have on file in our office.

BRAVED SHELLS TO SEEK DYING HERO

Courageous French Woman Journeyed From Halifax to Firing Line—Husband Was Slain

A dramatic story of the heroism of a young French matron, who, braving innumerable dangers by land and sea, journeyed from her home in Halifax to the first-line trenches in northern France to be beside her husband during the last hours of his life, has just been told. The heroine is Madame Le Bihan, widow of Francis Le Bihan, an engineer who resided at 228 Upper Water street, Halifax. A reservist in the French army, he was called to the colors when hostilities commenced and after spending over nine months in the firing line was mortally wounded.

It was late in June that Mme. Le Bihan received an intimation that her husband was badly wounded, and upon receipt of the cablegram she at once commenced her adventurous trip to join him. Fortunate an ocean liner was sailing the following day and she booked a passage to Le Havre, her husband's home, where she arrived safely. There, however, she could ascertain no particulars regarding his quarters and after waiting vainly for some days could only learn that somewhere out on the vast firing line he was lying.

Becoming disheartened by her unsuccessful efforts to locate her husband, Mme. Le Bihan decided to make her way alone to the scene of the engagement. Without waiting to secure official permission to visit the firing line she boarded a troop train and the only woman among a regiment, she shared their hardships, and after being entrained for four days arrived with them in the heart of the war zone. During the journey Mme. Le Bihan had several narrow escapes from death, being several times under severe shell fire and once the train had barely crossed a bridge when the structure was blown into atoms.

On arriving at her destination Mme. Le Bihan at once set out upon her quest and through the kindness of a number of French officers, who treated her with every kindness and consideration, she was eventually able to find the spot where her husband was injured. He was a victim of a mine explosion, and had been practically buried alive, death resulting a short time later. After visiting the little spot where he lies with two other comrades, killed in the same explosion, Mme. Le Bihan traveled to Paris and commenced her return journed. She arrived in Halifax a few days ago to settle up the estate of her husband, and will then probably return to her native land.

During her visit in the firing line Mme. Le Bihan had many adventures and told of how on one occasion she sought shelter from the hail of German shells in a little farmhouse just in the rear of the trenches, where lived an elderly man, his wife and daughter. On her asking the family why they did not leave with their neighbors for a safer refuge the reply was that they had always made their home in the modest house and that they would die there before they would leave.

Of the courage and fortitude displayed by the women of France Mme. Le Bihan speaks in glowing terms, and says that they are bearing their sorrows bravely, for they know that their loved ones are fighting for the glory and freedom of France.

Companies are judged by what they sell and manufacture. Eventually their goods are placed in the list where they properly belong by the judges—THE PUBLIC.

Fernie Beer

Through its quality, richness, purity, cleanliness, is acknowledged by all capable to judge

THE BEST BEER SOLD IN WESTERN CANADA TODAY

Your dealer can supply you. If not send his name to
P.O. BOX 701, NELSON, B.C.

DOMINION REVENUES AS FINANCE MINISTER PLANNED

Increase of Over Three Millions Shown in September Returns—Expenses Clipped Where Possible.

The revenue of the Dominion for September shows an increase of $3,201,225.05 over September last year, when the first heavy declines due to the war were experienced. Of the increase, $2,641,522.43 is due to customs, $176,950.01 to excise and $200,000 to postoffice receipts.

For the first six months of the present fiscal year, which began on April 1 last, the total revenue of the Dominion has amounted to $73,243,514, or an average of $12,207,252.44 per month. For the whole of the last fiscal year of which four months were ante-bellum the revenue amounted to $133,073,451.73.

Need $150,000,000 per Year.

In his budget speech of February last in which the special war taxes were imposed and the duties of customs raise 7½ and 5 per cent upon the general and preferential tariff rates, respectively, the finance minister stated that unless additional taxation measures were adopted the revenue of the Dominion for the present fiscal year would not on the ten basis of taxation, exceed $120,000,000, or an average of $10,000,000 per month. He said further that it was necessary to face the situation and raise an additional $30,000,000 of additional revenue which would make a total of $150,000,000 for the present year in order that the finances of the Dominion might be established on a sound basis. It now appears that the expectations of the minister will be realized as the first six months' revenue has reached $73,243,514.59.

Retrenchment as Well.

It was from Sept. 1, last year that the heavy losses of from three to four millions per month were experienced. The budget of February at once arrested the decline of revenue and put it upon the basis of the preceding year. Since the budget the Dominion revenues have been as large as they would have been had there been no war, and for the first half of the fiscal year $15,000,000 more than they would have been had the new measures of taxation not been adopted.

On the side of ordinary expenditures the government has been able to effect very substantial reductions. For the first six months of the present fiscal year there is shown a reduction on ordinary account of no less than $9,244,016.84 over that of the corresponding period last year.

Canada Has Lots of Money.

The reduction in ordinary expenditure has been effected notwithstanding that included in it is the heavy interest charges of our war expenditure and pensions.

On the side of capital expenditure the expenditure remains about the same as last year, being largely uncontrolable as the large works and undertakings comprised under their heading are all under contract. The main items are the National Transcontinental railway, the Quebec bridge, the Hudson's Bay railway for all of which contracts were let years ago, and the Welland canal.

As for war outlay there has been expended to date $105,176,369.12. Last year parliament voted $50,000,000 and this year $100,000,000, a total of $150,000,000.

The amount unexpended and therefore available for expenditure before the next session of parliament is $44,823,630.88. There is therefore an abundance of money for raising, training, equipping and paying troops.

UGH! ACID STOMACH, SOURNESS, HEARTBURN, GAS OR INDIGESTION

The moment "Pape's Diapepsin" reaches the stomach all distress goes

Do some foods you eat hit back—taste good, but work badly; ferment into stubborn lumps and cause a sick sour, gasy stomach? Now, Mr. or Mrs. Dyspeptic, jot this down: Pape's Diapepsin digests everything, leaving nothing to sour and upset you. There never was anything so safely quick, so certainly effective. No difference how badly your stomach is disordered you will get happy relief in five minutes but what pleases you most is that it strengthens and regulates your stomach so you can eat your favorite foods without fear.

Most remedies give you relief sometimes—they are slow, but not sure. "Pape's Diapepsin" is quick, positive and puts your stomach in a healthy condition so the misery won't come back.

You feel different as soon as Pape's Diapepsin comes in contact with the stomach—distress just vanishes—your stomach gets sweet, no gases, no belching, nor eructations of undigested food, your head clears and you feel fine.

Go now make the best investment you ever made, by getting a large fifty-cent case of Pape's Diapepsin from any drug store. You realize in five minutes how needless it is to suffer from indigestion, dyspepsia, or any stomach disorder.

Stocks and Bonds

Reliable brokerage on all exchanges Eastern and local. It will pay you to wire or telephone your orders at our expense.

Irving Whitehouse Co.

INVESTMENT BANKERS

Hutton Block Spokane, Wn.

STOCKS! STOCKS!!

WE ARE OFFERING FOR SALE

5 Great West Permanent.
10 B. C. Life.
2000 International Coal.
1000 McGillivray.
5000 Silver Hoard.
1000 Utica.

WE ARE IN THE MARKET FOR

1000-2000 Lucky Jim.
100-500 Standard.
2000 Cork.
1000 Sidean Star.

Prices and particulars on request. If you can trade in these or other issues let us hear from you.

B. C. Stock a Specialty.

StDenis & Lawrence

NELSON, B. C.

Phone 39. Box 1102.

Vean Gregg of the Boston Red Sox pitching staff is a resident of Canada. His home is in a hamlet called Millet, in Alberta.

COPPER RANGE CONSOLIDATED FILES DISSOLUTION NOTICE

(By Daily News Leased Wire.)

TRENTON N.J. Oct. 8.—The Copper Range Consolidated company incorporated under the laws of New Jersey today filed a certificate of dissolution with the secretary of state. The company has an issued capitalization of $39,373,900. William A. Paine of Boston, is president of the company.

TRADING MODERATE.

(By Daily News Leased Wire.)

TORONTO, Oct. 8.—There was a moderate trade today on the local stock exchange. The bulk of the dealings, however, were in Canada Cement. The early demand for the stock caused a rally to 37½ against 34½ yesterday.

Car and Foundry sold at 110¼ to 111. Steel of Canada sold at 34½. General Electric was unchanged at 103 for a small lot. Canadian Pacific was higher, selling at 164 in New York. There were no sales here, but the closing bid was 163½. Mackay common was firmer at 79½ and Twin City rose 2¼ to 86.

Total business was 1480 shares.

To And From SCOTLAND

Full information from any Railway or Steamship Agent.

DONALDSON LINE

H. E. LIDMAN, GEN'L. AGENT.

WINNIPEG 349 Main St. Phone Main 5312

VANCOUVER 531 Granville St. " Sey. 3199

Markets - Mining - Finance

RAILWAY SHARES DEVELOP STRENGTH

Movement Regarded as a Welcome Change from Hectic Trading in Specialties.

(By Daily News Leased Wire.)

NEW YORK, Oct. 8.—Prices made further recovery today from their abrupt declines of Wednesday, under guidance of the railways, which governed the market from start to finish. The movement in the transportation shares finished the most impressive demonstration of strength seen in some months and everywhere was hailed as a welcome and much needed change from the long period of hectic trading in stocks whose values are yet to be determined.

Reading was the most conspicuous feature of the railways and for that matter of the entire list, its sales of 145,000 shares exceeding those of every other issue. At its top price of 162½ it showed a gain of 7⅞. Other active railways included Lehigh Valley, the Harrimans and Hill issues, St. Paul, Pennsylvania, Canadian Pacific, New York Central, Erie, New Haven and Chesapeake & Ohio.

Specialties opened strong, Westinghouse, Crucible Steel, Colorado Fuel & Iron and Baldwin Locomotive recording advances of 1 to 3 points, while Bethlehem Steel ros 9½ to the new record of 459, with a 5-point rise for the preferred to 175.

A rise of 68¾ points to 360 in General Chemical afforded some diversion in the final dealings, the spectacular advance on moderate offerings being accompanied by reports of a "melon cutting" in the near future.

Total sales of stocks were 1,375,000 shares, this making the tenth successive full session in which dealings have approximated that amount.

Dealings in bonds were the broadest if not the largest, of any day since midsummer. A feature was the offering of two small lots of the new Anglo-French notes at 98, the subscription price. The total sales, par value were $4,776,000.

CONDITIONS INDICATE BETTER DEMAND FOR GOODS

(By Daily News Leased Wire.)

NEW YORK, Oct. 8.—Despatches to Dun's Review from branches of R. G. Dun & Co., in leading Canadian trade centres as a whole are encouragain and indicate a much better demand for merchandise than a short time ago.

In the far west and northwest the crops are now paretically safe and as a result the almost uniformly satisfactory business is expected to improve from now on.

Gross earnings of all Canadian railroads reporting to date for September show a decrease of 3.7 per cent as compared with the corresponding period a year ago.

Commercial failures in the Dominion this week numbered 39 as against 43 last week and 73 the same week last year.

METAL PRICES.

(By Daily News Leased Wire.)

NEW YORK, Oct. 8—Copper steady; electrolytic, 18.12 at 18.25; at London, spot copper, £72 5s; futures, £75; electrolytic, £88.

At London; Spelter, £68 5s.

"Rough on Rats" clears out Rats, Mice, etc. Don't Die in the House. 15c and 25c at Drug and country stores.

ALLAN LINE

THE POPULAR PIONEER LINE

SAILINGS FROM MONTREAL

Date	Steamer	To
Oct. 16—	Carthaginian	Glasgow
Oct. 24—	*Corinthian	London
Oct. 31—	*Sicilian	London
Nov. 3—	Pretorian	Glasgow
Nov. 7—	**Pomeranian	London
Nov. 20—	Carthaginian	Glasgow
Nov. 21—	*Corinthian	London

*Calling at Havre, east and westbound.

**Carries 3rd-class passengers only.

Full information from any R.R. or S.S. Agent, or W. R. ALLAN, Gen'l Nor-West Agent, 364 Main St., Winnipeg.

CANADIAN PACIFIC

Slocan Trip

Sunday, Oct. 10

Leave Nelson 7 a.m. 2 hours at Silverton, 3 hours at Sandon, 1 hour at Zincton. Arrive Kaslo Sunday p.m. Leave Kaslo Monday a.m. Visit Ainsworth, Cedar Creek, Rondel. Arrive Nelson 5 p.m.

Fare $4.15 Round Trip

An Unusual Opportunity to Visit the Slocan Mines.

Tickets at City Office.

J. S. CARTER, D. P. A., NELSON.

WHEAT DECLINES ON HEAVY SELLING

Market Closes More Than Three Cents Lower—Short Selling Hurries Slump.

(By Daily News Leased Wire.)

CHICAGO, Ill., Oct. 8.—Heavy Selling resulted in a nearly continuous decline today in the price of wheat. The market closed nervous, 3¼ at 3⅝ net lower with December at $1.01⅞ and May $1.02⅝.

Oats lost ½ to ⅝ and provisions advanced 5c.

Speculative short selling added to the handicap on the bulls and so also did the fact that the Minneapolis and Duluth markets were at full shipping difference under the scale. Chances that extensive shipments fro mthe northwest would find their way to this city seemed to have influence in preventing any decided rally, although some reaction from the day's bottom figures were shown at the finish.

Today was the first time this season that Chicago has been at a special difference with any of the other leading domestic centres of the wheat trade. In this connection a well known authority here pointed out as significant that meanwhile Duluth in particular was working to a greater premium over the prices current at Winnipeg and that the Canadian crop was being estimated as high as 300,000,000 bushels.

Oats were fairly steady owing to the seaboard buying. The market, however, plainly showed the effect of the weakness of other cereals.

Provisions were irregular. Selling by packers largely offset the fact that hogs had reached a new high record price for the sceason.

CHICAGO STOCKYARDS.

(By Daily News Leased Wire.)

CHICAGO, Ill., Oct. 7.—Hogs, Receipts, 11,000; steady and higher; bulk, 8.05 at 8.60; light, 7.80 at 8.65; mixed, 7.35 at 8.75; heavy, 7.55 at 8.65; rough, 7.55 at 7.75; pigs, 5.20 at 5.50.

Cattle — Receipts, 2000; steady; steers, 6.25 at 10.50; western steers, 6.70 at 8.90; cows and heifers, 3.20 at 8.80; calves, 6 at 12.

Sheep—Receipts, 12,000; unsettled; wethers, 5.85 at 6.65; ewes, 4.70 at 6; lambs, 6.75 at 9.

NEW HIGH RECORDS ESTABLISHED AT MONTREAL

(By Daily News Leased Wire.)

MONTREAL, Oct. 8.—The forward movement in stocks gained some further momentum today and new high records for the year were established for four stocks of marked importance, namely, Bridge at 173, Sement at 38, Steamships preferred at 63½ and Ogilvie at 3[illegible].

In the case of Bridge and Cement these quotations represented not only the highest prices of the year but the highest prices that the stocks ever sold at.

Dealings in Cement footed up to 3200 shares, the largest individual total in the list.

Iron which had been quiet and heavy in the morning selling off ½ to 47½, became a strong and active feature in the afternoon, advancing to 48¾, and closing at the highest with a gain of ¾.

hawinigan acted much the same way, selling off ½ in the morning and then jumping 2 to 129½ under brisk buying.

Total business 11,320 shares; no bonds; in unlisted securities 195 shares and $5000 bonds.

BUTTER MORE ACTIVE.

(By Daily News Leased Wire.)

MONTREAL, Oct. 8.—Butter more active and prices higher. Demand for eggs, firm. Cheese active.

Cheese: Finest westerns, 14¾ at ⅞; easterns 14⅛ at ¼.

Butter: Choicest creamery, 32¼ at ½; seconds, 31½ at 32.

Eggs: Fresh, 35; selected, 32.

Pork: Heavy Canada short mess, 28 at ½; short cut back, 27 at ½.

WINNIPEG GRAIN CLOSE.

(By Daily News Leased Wire.)

WINNIPEG, Oct. 8.—Wheat: Oct., 94¾; Nov., 91⅜; Dec., 90½; May, 96⅛.

Oats: Oct., 37; Dec., 34½; May, 37¾.

ONIONS SELL AT ONE CENT CHEAPER

Drop From 4 to 3 Cents Per Pound Since Wednesday—Local Grapes at 60 Cents.

The Nelson stores are selling local Concord grapes at 60 cents per basket.

Onions have fallen from 4 to 3 cents per pound and turnips are quoted at 2½ cents per pound. Local Concord grapes are offered at 60 cents per basket.

$3,000,000 ENGINE BUILDING COMPANY IS FORMED

(By Daily News Leased Wire.)

OTTAWA, Oct. 8.—A $3,000,000 company has been formed in Toronto under federal letter patents to be known as the Canadian Tygard Engine, Limited. The company takes power to manufacture and deal in engines of all kinds and to construct, build and deal in ships and vessels of all kinds, including submarines and to manufacture aerial conveyances of all kinds, etc.

PRIEST KILLED.

(By Daily News Leased Wire.)

OTTAWA, Oct. 8.—Rev. Father Edward, a member of the Capuchin order at Ottawa, who joined a French regiment soon after the war started, has been killed in France according to a cable received here.

Father Edward is the fifth member of the order from Ottawa to fall in battle. All were French reservists.

BANDITS SECURE $1,500,000 IN NOTES

Two Men Rob Passenger Train on the Baltimore & Ohio Railway—Make Getaway.

(By Daily News Leased Wire.)

PARKERSBURG, W. Va., Oct. 8.—Two masked bandits early today held up and robbed passenger train No. 1 on the Baltimore & Ohio railroad at a point six miles west of Central, W. Va., escaping with the contents of the mail car safe, which is reported to have included $1,500,000 in unsigned currency and federal reserve notes of smal ldenominations, easily negotiable.

WASHINGTON, Oct. 8.—High officials of the treasury department today admitted that the two bandits who held up and robbed a Baltimore & Ohio passenger train near Central, W. Va., secured $1,500,000 in currency.

One million of the money was in federal reserve bank notes, which are easily negotiable, and the remainder in unsigned bank notes, signatures to which can be forged easily and the notes passed with little danger of detection.

DAUGHTER OF SENTENCED WOMAN NOW ON TRIAL

VANCOUVER, B.C., Oct. 8.—Rose Dell, daughter of Mrs. J. V. Coward, yesterday sentenced to be hanged for murdering her husband, is today being tried by a jury at the same assize, with being an accessory in the crime. The girl is about 17 years old and was a step-daughter of the man who was killed. Coward was an American and went to Fort St. James as a landseeker. He was shot by his wife with a revolver. What her motive was in killing her husband was not made clear at the trial. She was sentenced to be hanged on Dec. 23 at Kamloops.

TWENTY NAMES ON CANADIAN CASUALTY LIST

(By Daily News Leased Wire.)

OTTAWA, Oct. 9.—The casualty list issued at midnight reports on 20 names—one dead, two missing, 16 wounded and one ill. The list follows:

1st Battalion

Wounded—L. Naumoff, Greece.

3rd Battalion

Wounded—W. Reeve, England.

4th Battalion

Killed in action Sept. 25—A. Oliver, England.

7th Battalion

Previously reported wounded, now wounded and missing since April 24—John Hall, England.

D. S. Hindle, England.

Wounded—G. J. Lawton, England.

T. T. Leitch, Scotland.

Stanley Langley, England.

Corp. Edmund Askew, England.

13th Battalion

Slightly wounded, now on duty—H. Smith, Fredericton, N.B.

Wounded seriously—E. A. Hicken, Trenton, N.S.

15th Battalion

Wounded—A. Lee, England.

16th Battalion

Wounded—Lieut. H. W. Jones, Wales.

21st Battalion

Severely wounded—[illegible] Thomson, Kingston, Ont.

25th Battalion

Slightly wounded—Corp. Bruce Hunter, Athol, N.S.

26th Battalion

Wounded—W. Turnbull, Petit Codiac, N. B.

29th Battalion

Wounded—Corp. Arthur Cox, no address given.

Princess Patricias

Slightly wounded—R. M. Virtue, Scotland.

3rd Field Artillery Brigade

Wounded—Driver C. W. Smith, England.

Canadian Cavalry Depot

Seriously ill—A. J. Donovan, St. Francis, Sask.

Cure Constipation, Too

Gin Pills will always be known as the world's greatest remedy for Lame Back, Suppression and Incontinence of the Urine, and all Kidney and Bladder Troubles. But the action of Gin Pills on the bowels is highly important, too.

In compounding a medicine for the Kidneys and Bladder, it is logical that provision should be made for the regulation of the functions of the other excretory organs.

Gin Pills FOR THE KIDNEYS

The action on the bowels is that of a mild but persistent cathartic, gentle but certain in action, cleansing the system in a way that is imperative to the enjoyment of perfect health.

While you are using Gin Pills for Constipation, the pills will correct any Kidney or Bladder trouble from which you may be unconsciously suffering. Your nearest druggist can supply you—50 cents a box or 6 boxes for $2.50. Remember, if you wish to TRY Gin Pills before you *buy* them, a treatment will be sent FREE. Address—

NATIONAL DRUG & CHEMICAL CO. OF CANADA LIMITED TORONTO

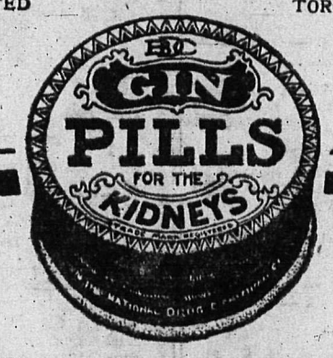

Manufacturing Furrier

New furs made up. Old furs repaired and remodeled. Skins dressed and mounted.

G. GLASER,

416 Ward Street, Nelson, B.C.

Phone 106.

BANK·OF·MONTREAL

ESTABLISHED 1817

BOARD OF DIRECTORS:

H. V. MEREDITH, Esq., President.

R. B. Angus, Esq. — E. B. Greenshields, Esq.
Sir William Macdonald. — Hon. Robt. Mackay.
Sir Thos. Shaughnessy, K.C.V.O. — C. R. Hosmer, Esq.
A. Baumgarten, Esq. — C. B. Gordon, Esq.
H. R. Drummond, Esq. — D. Forbes Angus, Esq.
Wm. McMaster, Esq.

Sir Frederick Williams-Taylor, LL.D., General Manager.

Capital Paid Up . $16,000,000.
Rest . . . 16,000,000.
Undivided Profits . 1,252,864.
Total Assets (April, 1915) 289,562,678.

BANK MONEY ORDERS

are a safe and convenient means of transmitting money to any point in Canada or the United States. Such Money Orders may be obtained at any Branch of the Bank of Montreal.

LeB. B. DeVeber, Manager, Nelson Branch.

The Consolidated Mining and Smelting Co. of Canada, Limited

Offices, Smelting and Refining Department

TRAIL, BRITISH COLUMBIA

SMELTERS AND REFINERS

Purchasers of Gold, Silver, Copper and Lead Ores

TRAIL BRAND PIG LEAD AND BLUESTONE

WHITE STAR LINE

ROYAL MAIL STEAMERS—NEW YORK—LIVERPOOL

S.S. BALTIC, 23,000 tons ..... OCT. 27th
First Class, $110.00; Second, $50.00; Third, $36.25

S.S. CYMRIC, 13,000 tons ..... NOV. 5th
Carries Only Cabin at $50.00, and Third Class, $33.75

S.S. ADRIATIC, 25,000 tons ..... NOV. 17th
First Class, $120.00; Second, $50.00; Third, $37.50

NEW S.S. LAPLAND, 19,000 tons ..... NOV. 24th
First Class, $95.00; Second, $50.00; Third, $36.25

To England Under Neutral Flag

AMERICAN LINE (NEW YORK—LIVERPOOL)

Large, Fast American Steamers, Under the American Flag

NEW YORK ..... OCT. 9th
S.S. ST. LOUIS ..... OCT. 16th
S.S. PHILADELPHIA ..... OCT. 23rd
ST. PAUL ..... OCT. 30th
and every Saturday thereafter.

[illegible]cond Class, $65.00; Third Class, $40.00

Company's [illegible] [illegible]ney, Pass. Agent, 619 Second Ave., Seattle
W. E. KETCHUM, [illegible] G. N. Ry. D. SMEATON, Agent, C. P. Ry.
J. R. BLUMENAUER, D. T. A., C. P. Ry.

CANADIAN PACIFIC RAILWAY

Thanksgiving Day

Monday, October 11th

Excursion Rates

Fare and One-Third Round Trip

ON SALE OCT. 8, 9, 10, 11

GOOD FOR RETURN TILL OCT. 13th

Commercial Travelers One Way Standard Fare Round Trip

TICKETS FROM AGENTS OR PURSERS. CONDUCTORS WILL SELL EXCURSION TICKETS FROM FLAG STATIONS

J. S. CARTER, District Passenger Agent, Nelson, B.C.

Daily News Want Ads

These columns are devoted exclusively to classified condensed Want advertisements which appeal directly to all classes of people, in the home, the office, the tradesman, the rancher and all professions.

To get immediate results at a minimum cost, the News Want Ad. will find a way.

Rates for

Classified Want Ads

Advertisements Under Any Heading:

Minimum charge 25c
One insertion, per word 1c
Six consecutive insertions, per word 4c
26 consecutive insertions (one month) per word 15c
Birth, one insertion 50c
Marriages, one insertion 50c
Deaths, one insertion 50c
Card of Thanks 50c
Each subsequent insertion 25c
Death and funeral notice $1.00

All condensed advertisements are cash in advance, otherwise one cent per word per insertion straight.

In computing the number of words in a classified advertisement count each word, dollar mark, abbreviation, initial letter and figure as one word.

Advertisers are reminded that it is contrary to the provisions of the Postal laws to have letters addressed to initials only, therefore any advertiser desirous of concealing his or her indentity may use a box at this office without any extra charge.

The News reserves the right to pass on any copy submitted for publication.

Advertisements ordered (T.F.) till forbidden, must be cancelled or stopped in person or by written order.

SITUATIONS VACANT—MALE.
(Say you saw it in The News.)

NELSON EMPLOYMENT AGENCY—W. Parker, 309 Baker St., Phone 283.

WANTED—Sawyers, swampers, teamsters, waitress, planer foreman; planer feeders, cook and downstairs help, nurse kept.

ARTICLES FOR SALE.
(Say you saw it in The News.)

FOR SALE—Remington, junior typewriter, almost new. H. Hines, Columbia Gardens, B.C. (1586)

FOR SALE—7horsepower Gray engine and reverse gear, Model T, guaranteed good order. Can be seen running. Low price cash. Masters, Cedar Point. (1601)

HOUSES FOR RENT.

FOR RENT—Three roomed house partly furnished, $8 a month, apply Mrs. Carlisle, Fairview. (1598)

FOR RENT—514 Carbonate street, 3 bedrooms, etc, $18 per month. C. W. Appleyard, 505 Baker St. (1619)

TO RENT—Cheap, 7-roomed house, chicken house, 12 city lot, large garden; 10 minute from potoffice. Apply 911 Stanley St. (1615)

TAXIDERMISTS.

PRICE BROS., TAXIDERMISTS—Taxidermy work and rug and robe making a specialty. Send for price list. Price Bros., Taxidermists Rossland, B.C. (1574)

HORSES AND CATTLE
(Say you saw it in The News.)

WANTED—To buy 10 young healthy cows suitable for ranch. Beguin & Denoreaz, Argenta, B.C. (1579)

FOR SALE—5-year old horse, well broken, single or double; harness; 1700 pounds. One covered buggy and harness, good as new. One spring wagon; one Bean Challenge spray outfit; one new 5-passenger Ford car. P.O. box 757, Nelson. (1569)

FOR SALE—Good logging or ranch team, weight about 3000 lbs. or horse to work single or double, weight about 1500 lbs. R. W. Dawson, Willow Point. (1582)

TO LET—Two 2-horse teams to keep for the winter for their feed, 1582, Daily News. (1583)

WANTED—Horses and cattle for grazing and winter keep; also wanted R.I. Red and Leghorn roosters. R. H. Baker, Baker's Landing, Kootenay Bay. (1578)

WANTED—A good sound horse, guaranteed to work single or double, weight 1200 to 1500 pounds. Send full particulars and price to Cork-Province Mines, Limited, Kaslo, B.C. (1605)

CHOICE BERKSHIRE GRADE PIGS for sale, six weeks old, farrowed in August, will have made good growth before cold weather, $4 each, f.o.b. Creston. Stocks & Jackson, Creston, B.C. (1595)

POULTRY AND EGGS
(Say you saw it in The News.)

WANTED—Strictly fresh eggs, chickens, pork and other farm produce. State price wanted f.o.b. your station. M. McLeod, Sandon. (1614)

FOR SALE—150 pullets and yearling hens; Wyandottes and Reds. Also Belgian hares, all ages. P.O. box 973, Nelson. (1568)

PROPERTY FOR SALE.

FOR SALE—Modern 6-room house in Trail; price reasonable. Apply Mrs. John Sweetman, Trail, B.C. (1571)

FOR SALE—Six acres land, close to Rosemont; running water on property. Price, $350 cash. Box 1620, Daily News. (1620)

FOR RENT OR EXCHANGE

FOR RENT—Or exchange for stock, ten acre ranch Fruitvale, five acres cultivated and fenced; orchard small fruits and clover; necessary buildings, fair condition. Box 1604, Daily News.

SITUATION VACANT.

WANTED—Boy or girl at Thelin's Cigar Factory, Victoria St. (1575)

LOST AND FOUND.

LOST—Medium size Cameo brooch. Suitable reward if returned to News office. (1621)

LOST—Grey cat. Please notify 308 Carbonate street. (1624)

TEACHERS WANTED.

WANTED—Teacher for Willow Point school, duties to commence as soon as possible. Apply to Mrs. Applewhaite, Cedar Point. (1580)

SITUATIONS VACANT—FEMALE
(Say you saw it in The News.)

WANTED—Young woman to help with dairy and housework; must be good milker. State experience and wages with board, Dairy, New Denver. (1581)

WANTED—An experienced dining room girl. Apply American hotel, Rossland, B.C. (1612)

SITUATION WANTED.

ADVERTISER married, finished year's engagement; experienced in poultry, gardening and ranchwork would like to care for place during owners' absence; references; state conditions. Box 1603, Daily News. (1603)

FURNISHED ROOMS TO RENT.

FURNISHED ROOM—520 Carbonate street.; central. (1581)

FOR RENT—Cheap; housekeeping rooms. Over Poole Drug Co. (1584)

FOR RENT—Well furnished rooms, 417 Carbonate street. (1587)

FORRENT—Clean, well furnished two room suite; 507 Silica St. (1577)

FOR RENT — Suites of furnished housekeeping rooms in Annable block. Enquire room 32. (1610)

K. W. C. BLOCK — Housekeeping suites and rooms for rent. Terms moderate. A. Macdonald & Co. (1611)

FURNISHED SUITES for rent. Apply Kerr apartmen (1608)

BUSINESS PERSONALS.
(Say you saw it in The News.)

NELSON MESSENGER CO.—Baggage and express. Prompt and reliable. Day and night. Phone 242.

E. K. STRACHAN, 120 Baker street, plumbers' supplies, estimates free, work guaranteed. Phone 262.

EDUCATIONAL.

Vernon preparatory school, Okanagan valley, boys 7 to 15; thorough education; English tines; ideal situation; Coldstream estate; climate unrivalled; matron; trained nurse, prospectus. Rev. A. C. Mackie, B.D., M.A. (Cantab) Headmaster

MISCELLANEOUS.

WANTED—Return tubular boiler and engine, about 50 horse power in good condition. Summerland Lumber Co., Summerland, B.C. (1613)

WANTED—A good, young, hardy bird dog. Apply to G. A. Hunter, Nelson. (1585)

WANTED—50 tons B.C. potatoes, first quality. Quote your price. P.O. box 110, Coleman, Alta. (1622)

Buy Ketchup Made in Canada

Clark's Tomato Ketchup

Large bottle 25c

YOU SAVE 10 CENTS A BOTTLE.

CONCORD GRAPES.
Basket 75c

CRANBERRIES.
Pound 20c

TOKAY GRAPES.
Pound 15c

RIPE TOMATOES.
Basket 25c

PLUMS.
All kinds; basket 20c

SWEET POTATOES.
4 pounds 25c

WEALTHY OR GRAVENSTEIN APPLES.
For the table; pound 5c

RIPE BANANAS.
Dozen 40c

CELERY, LETTUCE, RADISH, ETC., ETC.

STAR GROCERY

PHONE 10 Store of Quality.

Society Women Learn Hair Curling Secret

"If your hair is straight, flat, dull looking, I need not ask if you long to possess perpetually wavy, light, fluffy, glossy tresses," says Gladys Coleman in Society World. "I'll tell you what to do. Tonight, after your hair has had its usual brushing, take a clean tooth brush, dip it in a saucer of pure liquid silmerine and run this through the hair from crown to tip. When morning dawns and you have yawned yourself out of your downy cot, you will have a real surprise, quite an agreeable one. Your hair will have a prettier and more natural looking curl and lustre than it has ever had before—and there will be nothing streaky, sticky, greasy or anything unpleasant about it. If you will get the liquid silmerine from your druggist, it will require no preparation at all, and four or five ounces will last many months. This is just the finest thing imaginable for the purpose and as it keeps the hair in curl for so long a time, you will need to use it only occasionally."

WINNIPEG MAN DROPS DEAD IN ENGLAND

TORONTO, Oct. 8.—A cable reaching this city today from London said: "Coming up on the train from Liverpool last night with Col. George Reed and other returning Canadian officers, J. J. Cedville of Ottawa, formerly a well known merchant in Winnipeg, dropped dead. He had come to England to see his son, who is in the Royal Canadian dragoons."

COMMITTEE TO MEET SPOKANE MINING MEN

Nelson Business Men Expect to Accompany Visitors on Trip to the Mining District.

At a special meeting of the council of the board of trade held yesterday afternoon the following committee was appointed to meet and welcome the party of Spokane business men who will arrive in Nelson on the Crow boat this evening: R. W. Hinton, president; W. H. Jones, vice-president, E. W. Widdowson, R. G. Joy, F. A. Starkey, Mayor J. J. Malone, Alex. Leith and I. G. Nelson. The committee has power to add to its numbers.

It is expected that a number of Nelson business men will take advantage of this opportunity to visit the Slocan mining district and inspect the properties in company with the party from across the line. A special train has been arranged for, which will leave the city at 7 o'clock tomorrow morning and convey the party to various points in the district, where time will be allowed for the members to visit some of the mines. The Slocan Star, the Standard, the Lucky Jim and other mines will be visited. The visitors will arrive in Kaslo Sunday night where a special boat will be awaiting them. They will sleep on board and return to Nelson on Monday, visiting the Ainsworth and Riondel mines and the Florence mine at Cedar creek, by the way, where they will be the guests of F. R. Wolfle at luncheon. The members of the party will be guests at the Hume hotel during their stay in the city.

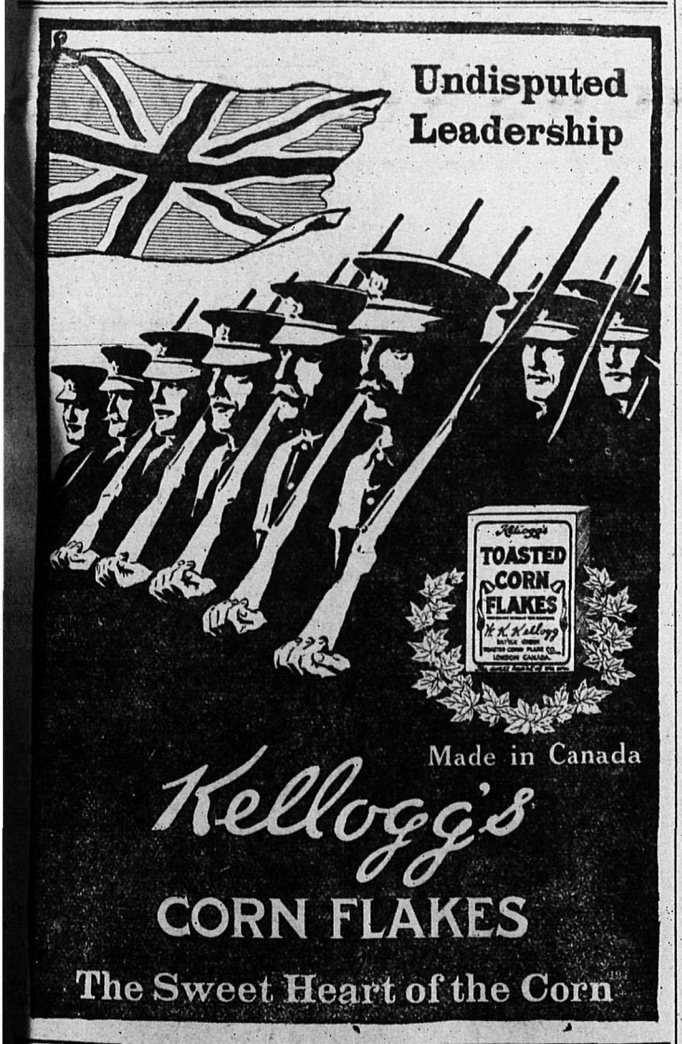

KETTLES AND POTS

Thoroughly Cleaned With Little Labor by

Large Sifter Can, with Full Directions, 10c

NELSON NEWS OF THE DAY

Children's Millinery—Babies' eiderdown bonnets, 65c. Opposite Presbyterian church. (1613)

Winter orchestra for dances, etc. Piano, singing, violin and mandolin taught. Phone L-518; P.O. box 796. (1445)

Nelson Brand jam is made from the best Kootenay fruits and B. C. sugar by British Columbia labor. At all grocers. (1608)

The meeting of the Liberal association which was called for Monday night has been postponed for one week on account of the holiday. (1626)

The Kootenai Camp Fire Girls will hold a silver tea Saturday afternoon, Oct. 9 from 3 to 6 o'clock at the home of Mrs. Blanchard Steeves, 614 Mill street. (1623)

The Women's Missionary society of Trinity Methodist church will hold a Thanksgiving sale of home cooking at 407 Baker street today at 10 o'clock. Afternoon tea will be served. (1599)

Toronto's leading costumier's representative will be showing fashion's latest ideas in evening gowns, afternoon and outdoor gowns in the Hudson's Bay show room today. A feast of fashion for Nelson ladies who are cordially invited to inspect the charming show. (1596)

CHURCH SERVICES TOMORROW

All changes for church service announcements must be handed in or phoned to The Daily News office before 6 o'clock on Friday. If not received by this time the notices will be omitted from Saturday's issue.

ANGLICAN.—St. Saviour's church, Ward and Silica streets. Nineteenth Sunday after Trinity; 8 a.m., holy communion; 11 a.m., matins and litany; 2:30 p.m. Sunday school and Bible classes; 7:30 p.m., evensong. Rev. F. H. Graham, B.A., rector and rural dean.

CATHOLIC.—Corner Ward and Mill streets: Low mass 8 a.m.; high mass 10.30 a.m.; evening service 7.30. Rev. J. Althoff.

TRINITY METHODIST—Rev. R. J. McIntyre, pastor. Thanksgiving services will be held in the lecture room of the church; 11 a.m., "Thanksgiving in War Time"; 2:30 p. m., Sunday school and Bible classes, a rally of the Trinity Citizens' league class; 7:30 p.m., Thanksgiving musical service will be given by the choir The public will be welcome at all these services.

ST. PAUL'S PRESBYTERIAN. — Rev. Van Munster, M.A., B.D., minister. Sunday services, 11 a.m., children's service, church parade of the Boys' brigade; 2:30 p.m., Sunday school and adult Bible class; 7:30 p.m., a Thanksgiving musical service; 8:45, minister's Bible class; Thursday evening 8 p.m., midweek service.

BAPTIST.—Church, Stanley street. Pastor, Rev. C. W. Corey, 415 Carbonate street; telephone L239. The pastor will preach in the morning at 11, subject, "Thanksgiving"; Sunday school and Bible classes at 2:30 in the afternoon. The pastor will preach in the evening at 7:30, subject, "The Finished Product of Sin." Prayer meeting Thursday evening at 8 o'clock. Everybody welcome at all meetings.

CHRISTIAN SCIENCE CHURCH.—Corner Victoria and Kootenay streets. Sunday services at 11 a.m. and 7.30 p.m. Wednesday evening service at 8 o'clock. Reading room in church building open from 3 to 5 p.m. daily. Visitors cordially invited.

SALVATION ARMY.—Citadel 513 Victoria street. Sunday at 11 a.m. holiness meeting; 3 p.m. testimony meeting; 7.30 p.m. public salvation meeting.

MONEY BELONGS TO THE DEPENDENTS

Committee to Ascertain Needs of Soldiers' Families and If Emergency Aid Needed

It is explained that the functions of the sub-committee of women which has been appointed by the Nelson patriotic fund committee are to visit the dependents of soldiers with a view to ascertaining whether any special assistance, over and above the regular allowance, is needed. In cases of sickness, for example, the committee will visit dependents and, if it is necessary, arrange for further assistance to be granted to them.

The idea is to keep in close touch with the needs of the dependents, with the object of helping them when any emergency help is needed.

It is emphasized that there is no intention that the committee should look into the expenditure of the allowances, it being considered that the money paid out by the fund is the property of the dependents who receive it and theirs to spend without interference.

WIRES THAT NELSON CAN BILLET TROOPS

Mayor Malone Telegraphs Sir Sam Hughes—Points Out Necessary Number Can Be Raised.

In connection with the announcement by the minister of militia that small towns and cities which raised a certain number of new recruits in proportion to their population would probably be the scene of their training and billeting for the winter months, Mayor J. J. Malone is wiring to Sir Sam Hughes, pointing out that Nelson has ample accommodation for billeting the men during the winter and assuring the minister that the requisite number can be raised here. No definite action has been taken by the department yet but the mayor is sending the telegram to the minister in order that Nelson may be at once placed on the list of cities which have expressed a desire to billet the troops if the proposed plan is put into practise.

Officers to Confer.

OTTAWA, Oct. 8.—Maj.-Gen. Sir Sam Hughes has summoned to Ottawa for Friday next the commanding officers of the various military divisions throughout Canada. They will hold a conference with the minister of militia and the militia council in regard to the work of training and recruiting soldiers during the coming winter. Various details of organization work will be considered, including such matters as health and comfort of the troops, military discipline, training methods adapted to winter work, recruiting etc.

In regard to the supply of recruits Gen. Hughes says that a steady stream of men is pouring in and no difficulty is being experienced in meeting all present requirements. The minister's scheme of getting local centres to raise small units to be locally quartered and trained during the winter is meeting with a most satisfactory response. Dozens of towns and villages are sending in applications to be made local training centres on promise of raising the required number of men.

The Hudson's Bay Company.

INCORPORATED 1670 HERBERT E. BURBIDGE, STORES COMMISSIONER

Plan to Make an Early Visit--Saturday's Thanksgiving Values Are Such That the Store Will Be Crowded All Day With Eager Shoppers

Fabric, Fit and Finish Are Faultless

Smart Fall Coats, in smart winter styles, fastened to the neck in all the newest shades and materials.
PRICES FROM .....$7.50 TO $29.50

Swagger New Suits

New Arrivals Priced Low at $19.50

The latest style touches of the season are to be viewed in this collection. For instance, there are the Suits of Broadcloth, Semi-Fitting Suits, Semi-Russian and Semi-Norfolk Styles, unusual belted effects, and Suits with Tailored Coats that are decidedly mannish; some with braid, buttons, or just a little touch of velvet on the collar, cuffs or belt. With these Suits are others of Serge, Whipcord, Poplin, Gabardine, etc., in Mixtures and Subdued Plaids; Men's Blue, Navy Blue, Brown Blue, Tropical Brown, Fox Brown, Field Mouse, Culebra Grey, Evergreen and Black—a wide range it will pay every lady to view.

Much Originality and Dainty Effects in Fall Neckwear

Of all the New Accessories for the Fall Costumes there is none daintier than our Collection of Neckwear.

AT 25c

A large range of New Novelties in the New Quaker and Flare Collars, Fine Organdies in Plain and embroidered style. Very Special. Each 25c

AT 50c AND 75c

New Vests, made from Fine Organdies, New Quaker, Roll and Flare Collars, very dainty Embroidered Organdies. All that is new is here at these popular prices.

Much Originality and Dainty Effects in Fall Neckwear

There are many Novelties and Varied Styles to be seen marked at pricings which will prove a revelation even in these days of saving opportunities.

WINDSOR TIES

Just received, new consignment of Black and White. Windsor Ties in Stripe and Check Effects. These are 75c values. Very Special 50c

NEW BELTS

Black Patent Leather with White Kid inserted and laced effects. Just what you want 35c

Also at 40c, 55c and 60c

Men's Underwear of Comfort at the Old Prices

Our Fall and Winter Underwear stock, whether in the shape of Union Suits or Separate Garments, is cut on carefully tailored lines that make for comfort. Light medium and heavy weights.

WOOL RIBBED— Per Garment .....$1.25 AND $1.50
FLAT KNIT D. B. MERINO— Facing Soft Finish. Per Garment $1.50
FLEECE LINED— Per Garment .....65c AND $1.25
WOLSEY $2.50 GARMENT— Silk and Wool, Per Garment $2.25

The Newest Gloves for Fall Wear Are Here and Low Priced

"PERRIN'S" FRENCH KID GLOVES AT $1.25

Real French Kid, soft, pliable quality; oversewn seams; two dome. Shades of Tan, Brown, White, Black. Every pair guaranteed $1.25
HUDSONIA at $1.50
VERY SPECIAL at $1.00
SUEDE, in Grey and Tan, at ...$1.25

Thanksgiving Groceries

Ripe Juicy Pears— 5 lbs. for	25c
Large Red Dessert Plums— Per Basket	20c
Preserving Plums— Per lb.	20c
Cranberries— Per lb.	20c
Sweet Potatoes— 4 lbs. for	25c
Fresh Lettuce, Celery and Radishes	
Clarke's Cambridge Sausage— Per lb.	25c
Bisto, for making gravy— Per tin	15c
Monk & Glass Custard Powder 1-lb. tin	35c
Fleur de Lis Corn, Peas, Beans Extra Fancy. Three tins for	33c
Fleur de Lis Tomatoes— Extra Fancy Two Tins for	25c
Fleur de Lis Pumpkin— Large Tin	15c
Finest Creamery Butter— 3 lbs. for	$1.00

Exclusive Men's Furnishings

Stylish Neckwear

Have a New Tie for the Holidays, you got so tired of the old one. Here you have a choice range at

35c, 50c AND 75c

Come and choose from EXCLUSIVE lines that are away below exclusive prices.

Just a small addition to your Furnishing Wardrobe may be needed. It's unpleasant to be caught without clean Handkerchiefs and Collars, Armlets and Garters.

We will sell you the Best Overcoat or Suit you can get. WE LIKE SELLING THE BIG THINGS, but we will be just as particular in suiting you in small furnishings.

Half Hose

If you bought hundreds of dozen Half Hose you would expect special terms, so do we, and that's where you save when you buy Hose here.

PLAIN CASHMERE

25c, 35c AND 50c

FANCY CASHMERE HOSE, Shot Silk, Fancy Silk Worked Patterns. Just try the "feel" for your feet. At 50c

A trial of our Men's Furnishings will give you far better proof of our high quality merchandise at low prices than all we may say here. LOOK IN.

APPLE SHIPMENT SHOW INCREASE

Six Cars of Fruit Already Shipped As Against Three Last Year—More to Follow

The management of the Kootenay Fruit Growers' union has announced that, as against a total of three cars of apples shipped last year, it has already sent out six cars to the prairies and will ship another next week. The last car, which was one of mixed fruit, left yesterday and contained apples and pears. It is expected that in addition to the shipments that have already been made at least four more cars will leave Nelson before the season closes.

CANADIANS GIVE CONCERT AT FRONT

Members of 16th Battalion Render Splendid Program at Entertainment on Belgian Front.

The program of a concert given by the Canadian Scottish 16th battalion, 1st Canadian division B.E.F., held on the Belgian frontier last month, has been received from Rev. D. Donaldson who enlisted as a private with the overseas contingent.

The program is a handsome affair printed upon heavy paper with a British flag embossed upon it. The patron of the concert is given as Brig.-Gen. R. G. Edwards Leckie, C.M.G., commander of the 3rd Canadian infantry brigade. The chairman, Major C. W. Peck, the concert being given under the direction of Capt. A. W. Forgie, Y. M. C. A. officer attached to the 3rd Canadian infantry brigade.

A note on the program states that the Canadian Scottish is composed of units from Canadian Highland battalions which sailed from Canada 1150 strong on Sept. 28, 1914, and which was stationed for five months, from October to February, on Salsbury Plain, England. Since its arrival in Flanders in February, it states, the battalion has held positions from the extreme north to the south of the British line and has taken part in many engagements, including the important actions at Neuve Chapelle, Ypres and Festubert.

The 20 numbers on the program follow:

Selection by the pipe band of the Canadian Scottish.

Song—"Beautiful Garden of Roses," Pte. A. B. Dix.

Song—"It's Nice to Get Up Early in the Morning" Drum-Major J. H. Graham.

Reading—Selection from Drummond, Capt. C. E. Edgett.

Duet—"Baby Rose," Sig. A. G. Brown and Pte. J. T. Smith.

Highland Reel—Members of the pipe band.

Quartet—Members of the battalion.

Humorous skit—Pte. A. B. Dix and Pte. Payne.

Violon solo—Corp. D. Burke, 2nd King Edward horse.

Song—Interpreter J. Stafford, No. 4 company, divisional train.

Selections by the pipe band.

Popular choruses lead by the fife and string band.

Song—"My Little Gray Home in the West," Pte. A. B. Dix.

Duet—"When You Wore a Tulip," Sig. A. G. Brown and Pte. A. T. Smith.

Song and monologue—"The Kiltie Lads," Drum Major J. H. Graham.

Drum solo—Drummer George Bandy.

Quartet—Members of the battalion.

Song—Interpreter Stafford, No. 4 company, divisional train.

Reading from Drummond—Capt. C. S. Edgett.

Violin solo—Corp. D. Burt, 2nd King Edward horse.

"God Save the King."

ATTEMPTED ABDUCTION CASE STANDS OVER

Alphonse De Feo Fails to Appear When Called On—Case Goes to Next Assizes

Owing to the nonappearance of Alphonse De Feo, when called upon to appear at the assizes yesterday afternoon to answer to the charge of attempted abduction, the case was traversed to the next assizes. The charge is based upon information laid against De Feo by Domenico Maglio to the effect that on Aug. 11 he endeavored to abduct a 16-year-old girl from Revelstoke by means of a letter, which was one of a series written to her by him. De Feo is at present out on $100 bail.

Faddist—Don't you think skipping the rope is highly dangerous practise?"

Lawyer—Not always. I'm trying to have it put in practise for a client of mine now.

The efficient firebox enables you to heat water, cook and bake--all at the same time

McClary's Kootenay Range firebox is deep and long, built right to save coal yet give best results. See the nearest McClary dealer.

Sold by Wood-Vallance Hardware Co., Limited

Unequalled for General Use

GALT COAL — BURNS ALL NIGHT

W. P. TIERNEY, General sales agent. Nelson, B. C.
Cars supplied to all railway points

Shoop's Remedies

Shoop's Catarrh Cure.
Shoop's Green Salve.
Shoop's Laxets.
Shoop's Nerve Pills.
Shoop's Night-Cure Tabs.
Shoop's Preventics.
Shoop's Restorative.
Shoop's Rheumatism.

We have these all in stock now and will be pleased to show them to you.

Canada Drug & Book Co.
The Drug Store That Is Different.
Mail Orders Filed Promptly.

City of Nelson
GAS DEPARTMENT.

Let us heat your house with gas by the Rector system. Cost per month little more than coal. No ashes. No dirt. We keep these at the works.

For information apply,
CITY HALL.

Baby Foods

Of all kinds. We have all the leading Baby Foods as wells as Feeders, Soothers and Teats.

Baby Talcum Powders, Baby Skin Soaps. Nelson is fortunate in having so many new babies and we are prepared to welcome them with all the nicest toilet requisites.

SEND TO US FOR MEDICINES.

Doctor's Prescription carefully compounded day or night.

PHONE 214.

MAIL ORDERS FILLED PROMPTLY.

Rutherford Drug Co.
NELSON, B. C.

Market Bargains

Drygoods, Hosiery, Underwear.

THE ARK
Complete House Furnishings.
CHEAPEST IN THE CITY.
J. W. HOLMES, Mgr.
Phone L395. 606 Vernon St.
NELSON, B. C.

TORIC LENS.
THE VERY FINEST GRADE LENS.

The Toric Lens will give you a broader and clearer vision; also it is neater in appearance than the flat lens. We carry a very large stock of torics and can supply lenses at short notice.

OUR EYE TEST IS POSITIVE. WE GUARANTEE IT.

J. O. Patenaude
Expert Optician, Manufacturing Jeweler and Watchmaker.

ROBERT SIMS SENTENCED TO 15 MONTHS IN JAIL

In sentencing Robert Sims of Arrow Park to 15 months imprisonment yesterday afternoon at the close of the assizes, for assaulting his wife and doing her grevious bodily harm with intent to kill and murder, Chief Justice Hunter stated that it was within his power to give the guilty man the full penalty of life imprisonment as provided in the statutes, but that in view of Sims' age, his previous record as a law abiding citizen and the fact that he had promised to make over certain properties to his wife and otherwise provide for her, he would make the sentence a comparatively short one.

SIXTY DAYS FOR BEATING BOARD BILL

H. W. Brainard, alias H. W. Smith of Mara, accused of defrauding a local hotel of the sum of $20, for board and lodging was convicted in the police court yesterday and sentenced to pay a fine of $25 or go to jail for 60 days.

Brainard who was employed by a nursery company of Vancouver left the hotel without paying his bill and went to Nakusp from where he was brought back to the city by Chief of Police Long. It is said that this was not his first offense. He will endeavor to raise the money for his fine. In the meantime he is in jail.

Nelson News of the Day

JURY ACQUITS ACCUSED IN TAR AND FEATHER CASE

Norman, Keinsberg and Greenwood Released on Charge of Assaulting John St Denis at Slocan City.

After deliberating for 40 minutes the jury in the case of Edward Norman, Jeffery Greenwood and James Keinsberg, charged with entering the room of John St Denis in Fife's hotel, Slocan City, and there assaulting him, brought in a verdict of not guilty.

At the morning session of the assizes James O'Shea, counsel for Greenwood, placed Mrs. Greenwood, the mother of Jerrery Greenwood, in the witness stand and questioned her regarding her knowledge of her son's whereabouts on the night and morning of Feb. 9 and 10. She stated that she had occasion to go to her son's room at 12:30 o'clock the night of Feb 9 in order to get the keys of the dining room, as she wished to get some oilfor one of the children who was ill, and that her son Jeffery was then in bed. She said that she knew what time it was, because the clock in the dining room was directly opposite the door and she could not help seeing it.

Prisoner Calls Witnesses.

Norman then rose in the dock and asked that three witnesses whom he wished to have testify, be called. The first of these was Howard Parker, who was unable to give any definite statement in answer to the prisoner's questions regarding his having seen him on the night of the assault or on the day following. The witness denied having heard anything about the proposed attack on St Denis.

William Cotteril was then called. He stated that Norman and he went to the cabin occupied by Norman and Keinsberg, where he met Frank Binish and cut Norman's and Binish's hair. He said that he did not hear any discussion of a plan to tar and feather the complainant. Norman asked him about a trip which he said that Cotteril and he took up the lake the day following the assault. He replied that he had met Norman, he thought, by appointment at about 8 o'clock in the morning and that they took a boat and rowed about eight or 10 miles up the lake and spent two days at a ranch. He could make no statement regarding the sweater alleged to have been worn by Keinsberg or the handkerchief said to belong to Norman.

Albert E. Playfair, on being called to the stand and questioned by Keinsberg, said that he recollected Norman and Keinsberg staying with him at his cabin, but did not remember ever seeing him wear a sweater similar to the one exhibited as evidence. He recollected seeing the prisoner the day following the assault, but did not notice any black upon his face. Questioned further by Keinsberg regarding the sweater, he then remember having exchanged sweaters with him and of his wearing a sweater with the sleeves cut out of it and also of seeing the prisoner wearing a white neck cloth. The crown then called Chief Constable Black, who told of finding the sweater in the cabin occupied by the two men.

O'Shea Addresses Jury.

Mr. O'Shea addressed the jury on behalf of Jeffery Greenwood and pointed out that St Denis, if the crown witnesses were to be believed, was not a popular man in Slocan City. He reminded the jury that St Denis had laid a charge against Greenwood's father of selling liquor after hours and that the charge had been dismissed. He suggested that St Denis was not pleased with the way in which the decision had gone and that, having a grievance against the Greenwoods in his mind, when he felt a rough ring on the finger of one of his assailants jumped to the conclusion that it belonged to Jeffery. The evidence given by the complainant about the tracks in the snow, he said, might well be dismissed as without any weight, as these tracks led to and from a hotel into which many persons were going all the time. He referred to Mrs. Greenwood's statement as to her son being in bed at 12:30 on the night of the assault and concluded his address by asking for the acquittal of Greenwood.

A. M. Johnson in addressing the jury pointed out that it was evident that an attack had been contemplated and arranged and that on the sworn statement of Binish, he, Binish, had been led into the affair by Norman and Keinsberg. He reminded the jury that the tracks in the snow were made by shoes similar to the ones worn by the two accused. Speaking of the sweater which it was alleged Keinsberg had worn that night, he said that the fact that it was found in the cabin occupied by the prisoners would go to show that it belonged to and had been worn by one of them, and that St Denis had sworn that he recognized the prisoner in spite of his blackened face and also by his form as the man who wore the sweater in question.

In the case of Greenwood he admitted that the evidence submitted by the prosecution was slim, but said that there was good reason to suppose that Greenwood was present and took part in the assault, as he had threatened to get even with St Denis at the time when he had served the warrant on his father. He charged the jurors that if in their minds they felt that the complainant was speaking the truth and was in a position to know positively that the three men were present and took part in the attempt to tar and feather St Denis then they must find them guilty.

His Lordship Charges Jury.

In charging the jury his lordship pointed out that no matter what St Denis had done, he was still entitled to the protection of the law and that they must not allow this side of the question to influence them in any way. It was the business of the crown, he said, to prove to the jurors beyond any reasonable doubt the facts of the case. The evidence against Greenwood, he declared, was of a very light character, the complainant's only evidence being that he had felt a ring similar to the one worn by the prisoner. It was therefore utterly unreasonable to convict him.

The evidence in the case of the other men, said his lordship, was based upon the capability of the complainant to recognize his assailants. The question of identification, he declared, was a very difficult one and it was quite possible for a man to be mistaken in recognizing a person even when he was perfectly satisfied in his own mind that the facts were as he supposed. He charged the jurors that if it were perfectly convinced the facts were as the complainant had stated then it was their duty to find the prisoners guilty.

The jury then retired and after deliberating on the case for 40 minutes returned a verdict of "not guilty."

A. S. Horswill & Co.
OUR BEST HUNGARIAN FLOUR NOTHING BETTER.

Read this letter—it speaks plain.

To A. S. Horswill & Co.:
Gentlemen—I am very pleased to advise you that I took first prize at the Nelson fair for the best bread made from any kind of flour. I used Our Best Hungarian Flour, bought from you, which I find one of the best blend of flours for baking bread for family use.
MRS. JOSEPH GILLETTE.

We sell a 98-lb. sack for....$3.30
We sell a 49-lb sack for....$1.70

"B & K"
Scratch Food
A MIXED RATION OF WHOLE GRAIN WITH SUNFLOWER SEED AND CRUSHED SHELL

For a Balanced Mash Use "B. & K." CHICKEN CHOP

The Brackman-Ker Milling Company, Limited

TO SELL, BUY, RENT OR HIRE USE DAILY NEWS WANT ADS

FOR THAT COUGH AND LUNG TROUBLE USE
201 Cough Mixture
Sold Only by the City Drug Co.
Price, per Bottle....25c and 50c

Japanese Catarrh Cure
ABSOLUTELY THE BEST REMEDY FOR CATARRH AND THROAT TROUBLE
Price, per Package....50c

Griffith's Menthol Liniment
RELIEVES ALL ACHES AND PAINS
Especially Recommended for Rheumatism, Neuralgia, Lumbago and Sciatica.
Price, per Bottle....25c and 75c

TRY OUR NEW SHAMPOO
Saponified Cocoanut Oil
Per Bottle....50c

SILVERWARE COUPONS GIVEN WITH EVERY PURCHASE—MAIL ORDERS PROMPTLY DESPATCHED

CITY DRUG CO. For DRUGS, STATIONERY, Neilson's Chocolates, Phonographs, Etc.
NELSON'S BUSY STORE PHONE 34 P. O. BOX 1083

First Lecture
ON
Book of Revelations
By PASTOR C. E. WOOD
IN
EAGLE HALL,
Sunday Evening
OCT. 10th, AT 8 P. M.

This is the first of a series of lectures on the book of Revelations.

SUBJECT:
"The Opening of the Seven Seals"

This will be an exceedinly interesting lecture, as it deals with the present times. The Lord says: "Blessed is he that readeth, and they that hear the words of this prophecy . . . for the time is at hand." Rev. 1:3.

Song Service Preceding with Orchestra Acompaniment.

Good Things For Thanksgiving
CRANBERRIES
SWEET POTATOES
DATES, put up in sanitary packages.
TOKAY GRAPES
GRAPE FRUIT
ORANGES

Remember Our Stores Are Closed on Monday.

WHERE GOOD THINGS ARE MANY.

Joy Bros. Stores
415 Ward St. and Corner Josephine and Mill Streets.
Telephones:
Ward St., 149. Mill St., L. 19
P. O. Box 637.

Watch This Space
Checks for Car 1 have been distributed.
CAR 7 WILL LEAVE NEXT FRIDAY, OCT. 15.
Have fruit on wharf before 3 p.m.
Winter varieties wanted.
Kootenay Fruit Growers' Union, Limited
Nelson, B. C. Phone 232.

Starland Theatre

The Indian was a sure shot. His arrow never missed its mark. When the bow twanged the barb found its way to the heart. STARLAND photoplays just as surely hit the mark. The STARLAND aims directly at the heart of all the people. Its aim it true. Its photoplays strike the popular chord every time the bow twangs.

Matinee Today at 2:30. Evening, 7 to 10:30.

Maud Fealy
The Noted Star of the Speaking Stage in
"Moths"
Four-part screen version of Ouida's famous novel. Featuring William Russell, who is starring in "The Diamond From the Sky," and a splendid cast.

Keystone Comedy.
"THAT SPRINGTIME FEELING."

Monday, Oct. 11th—Mme. Johnstone-Bishop, the noted prima donna.
Tuesday, Oct. 12th—Gaby Deslys in "Her Triumph."

Dancing

Miss G. Attree will recommence her classes in the Eagle Hall on Saturday next. Children's classes, 2 to 5 p.m. Adults, 8 p.m.

Private lessons by arrangement. For particulars write Box 304, Nelson.

A. BERNHEIM, TRAIL
FURNITURE DEALER.
Buyer Hides, Pelts and Wool.
Dry sound Beef Hides; lb....18c
Green sound Beef Hides; per lb....10c to 12c
Green sound Calf Hides; per lb....12c to 15c
Culls 1-3 less than sound.

"Right the First Time"
Has Long Been Our Motto.

We are not infallible, but we are improving every day. Our desire and earnest purpose to serve you are as great as human hearts can encompass.

A. D. Papazian
Watchmaker, Jeweler and Graduate Optician.
Madden Block, Baker Street

Social and Personal

R. J. Steel left last evening for Vancouver.

S. S. Fowler of Riondel is a guest at the Strathcona.

Miss Gladys Foote leaves for Ainsworth this afternoon for the weekend.

Dr. George Rehberger of Ymir is visiting the city and is a guest at the Hume.

J. Macleod of Kelowna is visiting the city and is registered at the Strathcona.

Mrs. Ohren is visiting her parents for a week at their ranch near Kingsgate.

R. B. Masterton of Creston arrived in the city yesterday and is staying at the Hume.

C. Hood of Grand Forks arrived in the city yesterday and is staying at the Strathcona.

Chief Justice Hunter will leave on Monday morning to conduct the assizes in Cranbrook.

Miss Lilian Foote and Miss Lottie Annable left yesterday afternoon for a weekend visit to Harrop.

Mr. and Mrs. J. W. Keeton of Port Chester, N.Y., are visiting the city and are registered at the Hume.

J. S. Carter will leave this morning to join the Spokane mining men and will accompany them on their trip.

Bugler Thomas Madden of the 54th battalion, who has been spending his leave of absence in the city, returned to the camp at Vernon last night.

Mrs. George Wright entertained a large party of friends at her home last evening. Games, music and several guessing contests were enjoyed. Refreshments were served.

The wedding of Walter J. McKim and Miss Ida F. McCorkle, both of this city was solemnized yesterday morning at the Presbyterian manse, Rev. R. Van Munster officiating. Mr. and Mrs. J. P. Benson supported the bride and groom. After the ceremony Mr. and Mrs. McKim left for their honeymoon. They intend making their home in Nelson.

F. A. Munroe will leave tomorrow morning for Calgary, after which he will go on to Toronto where he intends to enlist with one of the regiments there for overseas service.

County court will be held Tuesday morning before Judge Forin at 10 o'clock.

The city council will meet on Tuesday night instead of Monday on account of the holiday.

The petit jurors who were called for the assizes may obtain their checks by calling at the government offices.

The Boy Scouts will leave this morning at 10 o'clock for Sunshine Bay, where they will be the guests of W. O. Rylet until they return on Monday. Both trips will be made on foot.

A FEW SPECIALS

PLUMS, POND'S SEEDLINGS. Per basket....15c
Just arrived, special shipment IRVING SPECIAL BLEND TEA
Per lb....35c
3 lbs. for....$1.00
THE FAMOUS GRAVENSTEIN. No. 1, per box....$1.75
GOOD QUALITY WEALTHIES. Eating or cooking; box....$1.25
GOOD COOKING APPLES. Per box....$1.25

J. A. IRVING & Co. THE GREAT SUPPLY HOUSE
Baker Street Phone 161

Manhood

If it is not a fact that the POISON of alcoholic liquors or narcotic drugs, retined in the system, weakens and paralyzes the nerves and body tissues, and finally destroys mental, moral and physical MANHOOD.

The Neal Treatment removes the cause by eliminating these poisons from the system, changes desire and craving into a loathing for liquor drugs, overcomes the diseased condition, "builds up" the system and restores health, strength and real MANHOOD.

We advise that all patients spend a few days at one of our institutes.

For free book, call or address The NEAL INSTITUTE.

60 Neal Institutes in Principal Cities.

The Neal Institute, Cranbrook, B.C.

You've Been Watching for This Sale

And now it's here—and, as usual, it brings you something you are in need of at the present time. The Suits that I am offering are the same style and quality I have been selling right along. At such big reductions as this you should buy yours right away.

Men's Clothing, Suits and Overcoats
NOBBY, SMART AND SNAPPY STYLES
RED LETTER SALE PRICED SUITS AND OVERCOATS.. $10.00, $15.00, $18.00

NOTICE!—FOR A SHORT TIME LONGER I WILL SELL A

Special Assortment of Hats
Regular up to $2.50. For....$1.00

Men's Shirts
Regular up to $2.00. Now....$1.00

Winter Underwear
Extra Large Reductions. From, Per Suit....$1.00

I HAVE TORPEDOED MY PRICES FOR THE BALANCE OF THIS SALE ON MY ENTIRE STOCK OF

Boys' Toggery
COME ON AND PRICE THIS RANGE—IT WILL SURPRISE YOU
BOYS' SHIRTS, with French Cuffs and Soft Detachable Collars, Regular up to $1.25. Now....65c
BOYS' COAT SWEATERS AND PULLOVERS— From....90c
BOYS' SUITS— From....$2.75
BOYS' RAINCOATS AND OVERCOATS

J. A. GILKER'S
FOR BEST VALUE AND QUALITY FOR YOUR MONEY

Hunters' Outfits
ARE YOU GOING HUNTING THIS FALL? IF SO LET US FIT YOU OUT
WE HAVE A FINE ASSORTMENT OF
Guns, Rifles, Ammunition and "Duxbak" Hunting Clothing
TRY THE NEW CANUCK SHOT SHELLS

Wood-Vallance Hardware Co., Ltd.
WHOLESALE AND RETAIL NELSON B.C.

WHY will ordinarily sensible people wait for a cold snap before ordering their fuel and suffer consequent delay and annoyance? Don't do it. Order it now and get prompt delivery.

Kootenay Columbia Fuel Co.
CHARLES F. McHARDY, Agent
Phone 135 Nelson, B. C. Green Block

When we talk about Fall Suits for Young Men, we mean Suits of an entirely different cut from our regular Men's Models.

¶ Two things make the difference; first—
¶ Their snap and style; the little knick-knacks of novelty in perfect good taste; and, secondly—
¶ Slimmer, snugger, trimmer sizes than middle-age fullness of form could wear.

Prices as usual $15. to $35.

Emory & Walley