DAILY NEWS
CLASSIFIED ADVERTISEMENTS
Are an Effective Selling Force.

The Daily News

FULL LEASED WIRE SERVICE
OF THE.
WESTERN ASSOCIATED PRESS.

L. 14 No. 176 NELSON, B. C., MONDAY MORNING, NOVEMBER 8, 1915 50c. PER MONTH

Provincial Library 1-1-16

SSIANS TAKE 8500 OF FOE IN OFFENSIVE ON STRIPA

...ons Made Fierce Effort to Retake Them

SECOND LINE AT AKE SVENTIN FALLS

...mans Crossing Dvina ...ispersed--Muscovites Storm Cemetery

(By Daily News Leased Wire.)
...NDON, Nov. 7.—The weather has ... to winter, but has not interfer... the Russian offensive along ...stern front. The Russians have ...ed their attacks to the district ... Riga and thence to the south of ... They are keeping the Germans ... move and the latter admit in ...gion of Lake Sventin the Russ... penetratde their lines.

... battles continue, although neith... is making any material prog... The Russians claim to have tak... prisoners by a thrust across the ... while the Germans declare ...ey have captured 6000 Russians.

Capture German Second Line.

...TROGRAD, Nov. 8.—The follow... ...atement was issued last night: ... the Riga front our troops suc...lly attacked the Germans near ...llage of Olai, southwest of Riga. ...nemy was obliged temporarily to ...uate this point.

... have occupied the cemetery ... the village of Laour, on the left ... of the Dvina near Iksful. South ...ers in the same district we dis... Germans crossing the Dvina.

... the western shore of Lake ...n we captured the second line ...rman trenches, and took more ... 300 soldiers and captured two ...e guns and a searchlight. Sub...ntly the Germans made four ...r attacks unsuccessfully.

Enemy Repulsed.

... the left bank of the Styr the ... attacked us near the village ...dvegie. It was repulsed.

...caucasus front: In the coastal dis... the Turks attempted to cross the ...ve river, but we repulsed them ... fire. In the district of Tortum, ... of the village of Khystapor and ... district west of the valley of ...ashgard near the village of Ja... there were advance guard en...ents. On the south shore of ... Van in the district of Chataka ... have been engagements with ...s."

Capture 8500 Prisoners.

...TROGRAD, Nov. 8.—The official ...ment of Saturday night claims ...re by the Russians of 8500 pris... as the result of a surprise at... near the village of Semikovitze ...e Stripa river. The text follows: ...est of Riga near the village of ...e we repulsed several attacks. ...an counter-attacks continue ... of Lake Sventin. Farther south, ...r as the Priet region, there is ...ange.

...cording to supplementary reports ...ok 22 officers and 712 men pris... and captured seven machine ... and two guns in the fight near ...illage of Kostinoukova, west of ...ovka. We repulsed enemy at... in the direction of the village ...dki, driving it back in disorder ... trenches.

...e period of extreme desperate ...ng in the region of the village of ...kovitze and on the western shore ...ke Ischkuva has now ended.

Surprise Attacks Succeed.

...veral surprise frontal attacks ... successful, including the cross... of the Stripa near the village of ...kovitze besides capturing a num... not yet determined of officers and ...ine guns. Our troops had to over-

(Continued on Page Six.)

IRREGULARITIES RUMOR PURE INVENTION

(By Daily News Leased Wire.)
OTTAWA, Nov. 7.—A. E. Kemp, chairman of the war purchasing commission, has strongly refuted the insinuations of a trade journal, of irregularities in the purchase of uniforms. He declares he sent an officer to the journal asking information in order to institute an investigation but could get nonothing. Mr. Kemp reports the insinuations are "inventions pure and simple."

LOCKED DOOR CAUSE OF FIRE TRAGEDY

Twelve Bodies Recovered From Ruins of Candy Factory at Brooklyn —One Man Missing

(By Daily News Leased Wire.)
NEW YORK, Nov. 7.—Twelve bodies, those of eight women and four men, and the list of missing narrowed down to one man, summed up today the casualties as the result of the fire in the Diamond candy factory building in Brooklyn yesterday.

Reports from the hospitals where 41 injured were taken after the fire showed that less than 30 were detained for further treatment, others being sent to their homes.

Fires Commissioner Adamson tonight issued a statement in which he declared the loss of life among the workers on the fourth and fifth floors of the building was due to the fact that one of the two stairways to the lower floors was closed by a locked door on the third floor. Escape by the other stairway was cut off by the flames.

TO OFFER LOAN IN ABOUT TWO WEEKS

Hon. W. T. White Speaks of War Issue—Details Have Yet to Be Decided Upon

(By Daily News Leased Wire.)
TORONTO, Nov. 7.—The official prospectus of Canada's domestic war loan will issue from the finance department at Ottawa on or about Nov. 20. Hon. W. T. White, who is here today, says that the exact amount of the prospective loan has not yet been determined and that all reports professing to forecast its figures are purely speculatory. The minister of finance has determined to follow the usual official course of making the announcement of its amount, character and terms simultaneously with the issue of the prospectus. Considerable progress has been made in preparation for the issue, but none of the final details has yet been settled. Probably Hon. Mr. White will make a direct appeal to the Canadian people through the press at the time of the flotation of the issue, with a view to securing unanimity of action. Opportunity will be given the Canadian citizens to subscribe in comparatively small amounts after the earlier and larger amounts have been taken.

REICHSTAG TO MEET

(By Daily News Leased Wire.)
BERLIN, Nov. 8.—It is announced that the reichstag wil meet on Nov. 30.

INDIANS WILL GO WITH CANADIANS

(By Daily News Leased Wire.)
OTTAWA, Nov. 7.—It is announced that the regiment which is to be raised in Haldimand county will include one full company of Indians from the Indian reserve located in the county.

NELSON ASKED TO RAISE $10,000

Speakers Make Appeal for Patriotic Fund

MANY DO NOT GRASP SERIOUSNESS OF WAR

Existence of Empire At Stake--More Recruits Are Needed

"I never in my life heard such a mean, low-down contemptible argument as the one put up by the man who refuses to contribute to the patriotic fund on the grounds that some of those receiving assistance are better off now than before war was declared," said Bishop Doull of Kootenay in addressing the patriotic fund mass meeting in the opera house on Saturday night.

In beginning his speech, which aroused great enthusiasm and called forth bursts of cheering and applause at frequent intervals throughout its length, the bishop said: "I am convinced that there is a great mass of people who do not, or who will not grasp the seriousness of the struggle being waged by our soldiers in Europe. I feel that the time has arrived when an earnest effort must be made to impress upon every man, women and child in the Dominion of Canada the fact that his and her national independence is at stake and that the outcome of war will mean either freedom or slavery and bondage.

"The struggle is a serious one because of the deliberate purpose of Germany to take the place of Great Britain as a world wide power. For this she has been preparing ever since she became a nation. In the present war I believe it was her intention to crush France and defeat Russia in one whirlwind campaign and then, while we were still unprepared to attack and crush us. Germany did not think we would enter the war in August, 1914. She knew that we were unprepared and counted on our keeping out of the conflict, but although our springing to arms and coming to the aid of Belgium and the other allies forced Germany to declare her hand sooner than she had intended, it did not alter her purpose, which, today is to Germanize every single portion of the British empire.

Must Not Underestimate Foe.

"The issue, therefore, concerns very vitally the future of the Dominion. The outcome of the war will determine whether we in Canada will remain a part of the British empire or became a part of the German empire. Nor must we underestimate the vast resources of Germany. For more than 40 years she has been planning and scheming for 'the day' and to every German 'the day' means the day on which she would conquer the British Empire and make it subservient to the German eagle. It must not be forgotten that Germany is not depending on her own great mil-

(Continued on Page Two)

ASQUITH'S SPEECH PLEASES INDIA

Princes Continue Their Munificent Gifts of Money, Munitions and Equipment—Recruiting Good

(Through Reuter's Ottawa Agency.)
LONDON, Nov. 8.—A special despatch from Delhi says:

"Premier Asquith's speech was read with deepest interest in the whole peninsula and was well received by all classes. Internal conditions in India continue satisfactory and even quieter on the northwest frontier since the severe punishment meted out to the rebellious raiding tribesmen.

"The Indian princes continue their munificent gifts of money for the Red Cross and also motor cars, aeroplanes, munition works and equipment for troops.

"Agricultural conditions are fair to good and prices are steady. Rain is required in most of the districts.

"Recruiting in the northwest for the Indian army proceeds vigorously, especially among the Sikhs, Ghurkas and Punjab Mohammedans. The entire country shows the keenest resolve to give all possible aid to secure peace."

DUTCH INTERN GERMAN SUBMARINE

(By Daily News Leased Wire.)
LONDON, Nov. 7.—An Amsterdam depatch to the Exchange Telegraph says that a German submarine which stranded near Terschelling has been interned with its crew by the Dutch government.

The submarine, U8, was towed into Terschelling by a Dutch boat on Nov. 7 after the submarine had stranded, and made signals of distress. A despatch from the Hague said the submarine was being closely guarded.

PROTESTS AGAINST BRITISH BLOCKADE

Washington Asserts That Action Is Illegal and Ineffective—Note is 15,000 Words Long.

(By Daily News Leased Wire.)
WASHINGTON, Nov. 7.—The United States' latest note to Great Britain, covering exhaustively Brit- interference with neutral trade, declares that the blockade instituted by the allies against enemy countries is "ineffective, illegal and indefensible." Notice is served that the United States cannot with complaisance suffer further subordination of its rights and interests.

Ambassador Page to whom the note was sent by special messenger for delivery to the foreign office in London, was instructed by Secretary Lansing "to impress most earnestly" upon the British government that the United States "must insist that the relations between it and the British government be governed, not by a policy of expediency, but by those established rules of international conduct to which Great Britain in the past has held the United States to account when the latter nation was a belligerent engaged in a struggle for national existence."

Declaring that the United States "unhesitating assumed" the task of championing the integrity of neutral rights, the note proclaims that the government will devote its engergies to the task, exercising always an impartial attitude.

The note, nearly 15,00 0words in length, carries with it a voluminous appendix, giving the text of American naval instructions issued in 1862, and a summary and table showing hundreds of vessels detained by British authorities since the beginning of the present war.

The note deals with all phases of the contraband, seizures and detention, prior to, as well as after the so-called blockade was instituted, and announces that a separate communication will be sent soon, dealing particularly with the "propriety and right of the British government to include in its list of contraband of war certain articles which have been so included."

DOUBLE MURDERER COMMITS SUICIDE

Cornered by Twenty Trackers in Northern Alberta, Otto Buschner Turns Rifle on Himself

(By Daily News Leased Wire.)
EDMONTON, Nov. 7.—Otto Buschner, the Fort McMurray self-confessed double murderer, shot himself while resisting arrest at 3 o'clock Friday afternoon at Cache 20 on the Alberta & Great Western railway, 15 miles northwest of Lac la Biche. The news reached here late yesterday. Letters found on Buschner's body, addressed to his wife, contained the confession that he not only murdered H. J. McColley, sheriff's bailiff, at Fort McMuray but also a man named Reis, who went to the Fort McMurray district from Manville, east of Edmonton, in October of last year. Buschner afterward set the shack on fire in an attempt to hide the evidence of his crime. The announcement that the bones of more than one man had been found in the shack was made several days ago but it was not until the mounted police read the confession of Buschner that the identity of the second man was established.

Buschner was cornered after a seven days' chase in which 20 trackers were employed. When finally surrounded at Cache 20 and called upon to surrender, Buschner turned his own rifle against himself.

Reis, one of the victims, was a stone mason but what relations he had with Buschner and the cause of the dispute that led to his death have not been ascertained.

There had been bad blood between Buschner and McColley, it is said, for over a year. The two were traveling down the river in a scow a year ago and came across a barrel of gasoline which had been washed ashore. They took it on board and upon arriving at Fort McMurray, McColley, as the owner of the boat, claimed the whole of the contents. Buschner, it is said, "had it in" for him ever since.

AUSTRALIAN LOAN OVER SUBSCRIBED

Twenty-Five Million Asked For, Sixty-Six Million Taken Up—Terms Considered Attractive

(By Daily News Leased Wire.)
OTTAWA, Nov. 7.—D. H. Ross, Canadian trade commissioner at Melbourne, reports that the issue of the first instalment of $25,000,000 of the Commonwealth 4½ per cent 10-year $100,000,000 war loan, issued at par on Aug. 31, proved highly successful. It was announced that the amount was not limited to $25,000,000 but all applications would be accepted in full. The total amount subscribed was $66,000,000 and the total number of applications was 18,697. Banks, savings banks, insurance, trust and mercantile companies contributed largely, while there were individual subscriptions as high as $750,000. The loan was attractive to investors as it is free from federal and state income tax and the government anticipates that the balance of £6,620,000 to complete the total will be readily subscribed when the amount is required.

KITCHENER GOES TO EASTERN ARENA

No Truth in Rumors of Resignation

PLANT OF GLOBE NEWSPAPER SEIZED

Take Vigorous Action--Journal Said War Minister Had Quit

(By Daily News Leased Wire.)
LONDON, Nov. 7.—Lord Kitchener, at the request of his colleagues, has left for a short visit to the eastern theatre of war. The announcement, made last evening after a cabinet council—an unusual incident for Saturday—and a long audience which Premier Asquith had with the King, set at rest the rumors current as to the war secretary's present intentions.

Later an additional official statement was issued as follows:

"The statement that Earl Kitchener had resigned his post as secretary of state for war has already been authoritatively denied. It is equally untrue to suggest that Earl Kitchener has tendered his resignation or that his recent visit to the King had any relations to that subject or that his visit to the eastern theatre of war in any way betokens that such resignation is contemplated.

"On the contrary, this visit is undertaken by him in discharge of his duty as secretary of state for war, which duty he has no intention of abandoning."

Plant of Globe Seized

Almost simultaneously with the announcement of Lord Kitchener's proposed visit to the east the authorities seized the printing plant of the London Globe, together with the issues of Friday and Saturday. This is the first action of the kind taken by the authorities since the outbreak of war against a daily paper in the United Kingdom. Some weekly papers, both in England and in Ireland, including the Labor Leader, were similarly treated some time ago but the Labor Leader after a secret trial of the case was allowed to resume publication.

The Globe, while one of the oldest papers published in the country and long considered a staid and conservative organ, has lately lost that character and has been chiefly noted for its violent attacks upon public men during the administration of the Liberal government. It has been one of the government's bitterest opponents and has been, since the beginning of the war, attacking virtually all of the members of the government. On Friday it bitterly attacked Sir Frederick Smith, the new attorney-general, whom it had heretofore supported, and the evening before had defended Premier Asquith against what it described as "discreditable personal attacks."

Declared Kitchener to Resign

The Globe also published a report of the resignation of Lord Kitchener, this being based chiefly upon the fact

(Continued on Page Three.)

FRENCH CAPTURE HUN ADVANCE POSTS

French Guns Are Actively Engaged With Advantage to Allies—Dunkirk Raided

(By Daily News Leased Wire.)
PARIS, Nov. 8—Intense fighting with trench guns in two sectors in Belgium and violent artillery engagements in Artois and Champagne in France are reported in the French official statement last night.

PARIS, Nov. 7.—German advance Posts before Andrechy were captured and an attack against French positions east of the Butte Le Mesnil was easily repulsed, says the French official statement issued this afternoon.

The communication follows:

"Between the Somme and the Oise we captured Germans posts before Andrechy and checked by curtains of fire activity of the enemy in the sector of Beauraignes.

"In Champagne an attack with grenades attempted by the Germans against our position to the east of the Butte le Mesnil was easily repulsed.

"In the Vosges the fighting commenced yesterday at Lachapellotte, continuing during the night. Our field munitions efficaciously countered the mine throwers of the enemy.

"German aeroplanes dropped eight bombs in the region of Dunkirk. A boy was wounded and insiginicant material damage was done."

GERMANY EXECUTES ALLEGED BELGIAN SPIES

AMSTERDAM, Nov. 7.—A despatch from Brussels by way of Berlin says:

"A field courtmartial has sentenced to death three Belgians and condemned another to 12 years' imprisonment. Since February of this year the condemned had noted all military transports proceeding to and returning from the front along two railways, which information they communicated to the allies.

"The sentences were confirmed and executed."

GREECE HAS NEW PREMIER REST OF CABINET UNCHANGED

Policy of Neutrality to Be Continued

ITALIAN FORCE SAID TO BE LANDED

French Are Invading Bulgaria, Whose Losses Are Placed at 100,000

(By Daily News Leased Wire.)
LONDON, Nov. 8, 3 a.m.—M. Skouloudis, new Greek premier, has declared his intention of observing an attitude of benevolent neutrality toward the entente powers.

LONDON, Nov. 7.—The political crisis in Greece, which has clouded the Balkans, has been finally overcome, M. Skouloudis having accepted and performed the task of organizing a cabinet, which being composed of all the members of the Zaimis- government with the exception of the ex-premier himself, will carry on the former government's policy of maintaining neutrality.

The new cabinet is at the mercy of the Venizelos majority in the chamber but the impression is that no attempt will be made to turn it out, thus avoiding dissolution of parliament and a consequent election, the result of which could not be predicted while the army remains mobilized.

While the allies now can have little hope of Greece aiding them in the defense of Servia, the belief is still held here that it is not too late to turn the tables on the invaders. The departure for the east of Lord Kitchener after conferences with Premier Briand, Gen. Gallieni, the war minister, and Gen. Joffre, commander-in-chief of the field forces, held in Paris, has given confidence that the campaign is to be carried on energetically by the man who knows the east better almost than anyone else.

Italians Said to Land

Advices from Saloniki and other points today show that much larger forces than were throught to be near the scene are being landed at Saloniki, but so much secrecy is being maintained that itis impossible to compute the number of men.

One report says that an Anglo-Italian army has landed at Valona (Avlona), on the Adriatic, with the purpose of crossing Albania. The Russians are still concentrating in Bessarabia to be prepared to make a descent on Bulgaria from the east.

Meantime, in northern and eastern Servia and on the Montenegrin frontier, big battles are in progress. The Austro-Germans claim to be advancing all along the line, and that they have reached the Morava river, which has been crossed at some points. In their advance they are picking up some prisoners, guns and war material.

French Invade Bulgaria

The Montenegrins, like their Servian allies, are fighting stubbornly in defense of their country and report that they have repulsed an attempt by the enemies to cross their border from Herzegovina and captured four guns, a quantity of supplies and a few hundred men. They also claim success over the Austrians in the San Jak, where they captured four more field guns and several hundred men.

In the south the French are reported to be over the Bulgarian frontier, where they have taken several villages.

It would appear therefore that the central powers, which have obtained their initial objective, the opening of the road to Sofia and Constantinople, a lot of fighting ahead of them if Servia is to be overwhelmed.

The New Cabinet

ATHENS, Nov. 8.—M. Skouloudis, commissioned by King Constantine to form a new cabinet, has accomplished

(Continued on Page Six.)

FRENCH DESTROY POISON GAS WORKS

(By Daily News Leased Wire.)
GENEVA, Nov. 8.—The poisonous gas factory at Dornach, Alsace, which was attacked Friday by French aviators, was virtually destroyed, according to a report which has reached here from Basel. The manager and 42 workmen are said to have suffocated by fumes resulting from explosion, while other employees who were overcome have been sent to hospitals.

MANY JOIN AT BIG RECRUITING RALLY

Labor Unions of London With One Exception, Participate in Great Meeting in Square.

(By Daily News Leased Wire.)
LONDON, Nov. 8.—A remarkable demonstration in furtherance of Lord Derby's recruiting campaign was held in Trafalgar square yesterday by the trade unions of London. As a result a large number of young men enlisted. With the exception of the Clapham branch of the Independent Labor party which declined to participate, all the unions in London sent representatives and an immense crowd gathered.

Resolutions adopted reaffirmed labor's conviction that the voluntary system of enlistment wolud meet the needs of the country and pledged devoted support to Lord Derby's campaign "in order to bring the war to a successful issue and to prevent the establishment in this country of the conscription military and naval system."

ADMITS BAGDAD WILL FALL SOON

Of Little Military Significance But May Influence Arabs and Persians, Says Major Moraht

(By Daily News Leased Wire.)
AMSTERDAM, Nov. 8.—"The fall of Bagdad may be expected." So writes Major Moraht in the Berlin Tageblatt.

"England's base of operations is the sea and India; therefore it has managed to advance around Bagdad, thanks to its gunboats on the Tigris, on the Euphrates and the Tigris canal. While the Turks were concentrating at Bagdad they were weakened by the treason of several tribes bought by English gold.

"Bagdad is not a fortress and can with difficulty be held against a superior force. Little military significance would attach to its fall, but the impression that this would make on Arab and Persian frontier tribes must not be underestimated. Arabia is unreliable; Persia vaccilates and is weak. The Russians, moreover, are still in the Caucasus."

T. R. WHITESIDE DIES.

(By Daily News Leased Wire.)
TORONTO, Nov. 7.—Thomas R. Whiteside, former M.P.P., East Toronto, died yesterday.

HUNDRED WOUNDED MEN REACH WINNIPEG TONIGHT

(By Daily News Leased Wire.)
WINNIPEG, Nov. 7.—One hundred wounded soldiers will arrive Monday night at Winnipeg. Tonight three western men came in, J. Haine of Carlyle, Sask.; Corp. Gale of Melfort, Sask., and Sergt. Paul of Vancouver.

ITALIANS CROSS RIVER CHIESE

(By Daily News Leased Wire.)
ROME, Nov. 7.—The Italian war office reports the crossing to the left bank of the Chiese and the attack of Monte Stabalono. The artillery duel continues along the Isonzo.

In San Michelle a strong enemy position was taken and 150 prisoners captured.

ESTERN CANADIANS ARE REWARDED FOR GALLANTRY

(By Daily News Leased Wire.)
...TTAWA, Nov. 7.—Major-Gen. ...es tonight received the following ...atch from the Canadian general ...esentative in France:

"The period from Oct. 30 to Nov. 5 ...been marked by the fall of heavy ...s. Creeks and streams have ...en into small rivers and low- ...grass has been converted into ...mps. The wet weather and con...ns generally have resulted in a ...k almost devoid of unusual incid...

"The enemy artillery has shelled ...ain parts of our area more or less ...rously but in most instances ...ept retaliation by our artillery has ...ced the hostile fire. On Oct. 29 a ...d from our artillery exploded a ...b depot in the German front ...ch.

"All reports indicate that the enemy ...king parties have been particularly ...y repairing damage to their ...ches caused by the heavy rains and ...baling out the water.

"On several occasions hostile work...parties have been dispersed by our ...

"A few enemy patrols have ventured out at night to repair the German wire entanglements but in the majority of instances our patrols succeeded in locating them and driving them back to their trenches.

"On Nov. 4 an enemy aeroplane was brought to earth between the opposing front line trenches. Pursued and attacked by three British airmen while flying over our area and heavily shelled by our anti-aircraft guns, the German machine suddenly capsized and, turning over three times in the air, crashed to the ground.

"Lieut. A. W. North of the 28th western battalion has been awarded the Military Cross for gallantry on the occasion of the explosion of a German mine on Oct. 8 and Pte. B. Crompton of the 28th battalion has been awarded the D. C. M. in connection with the same affair.

"Sergt. C. Ryer of the 26th New Brunswick battalion has been awarded the D. C. M. for bringing in a wounded man under heavy fire on Oct. 13.

"Lieut. J. G. Anderson of the 5th western Canada battalion has been awarded the Military Cross for useful and dangerous reconnaisances."

TO TAKE PROHIBITION VOTE AT ELECTION TIME

(Special to The Daily News.)
VICTORIA, B. C., Nov. 7.—Sir Richard McBride has replied to the president of the People's Prohibition movement in answer to the deputations which waited upon the government asking when a plebiscite would be submitted and what form it would take. The premier says he wholly concurs with the question being dealt with in a non-partisan way but thinks that satisfactory results will be obtained if the plebiscite were taken at the same time as an election. He does not consider that such a course would involve the mixing up of issues, but on the contrary thinks that in the interest excited by a political contest the maximum of votes would be secured. In the event of the plebiscite being held separately it would cost between $40,000 to $50,000.

Dealing with the form of submission he points out that the prohibitionists want a referendum in the exact terms of a bill submitted so that an absolute response of yea or nay can be registered. He thinks there are two fundamental objections to this proposal. In the first place it restricts the choice of the people to only one method of dealing with the liquor problem whereas there may be many effective methods of bringing about what prohibitionists have chiefly in view. He points out that an act of parliament may be inspired by a right principle but may express it badly. In the second place he is opposed to the suggestion of direct legislation which is contrary to the spirit of British representative institutions and responsible government. It is, he said, a form of legislative procedure growing up in the United States with very unsatisfactory and expensive results.

What the government is desirous of ascertaining is the wish of the people as a whole on various phases of the question involved. What the people want the government is prepared to carry out to the letter. If they emphatically declare for prohibition, he says, the attorney-general will carry it out without fear or favor and for this reason the form of plebiscite must be such as to clearly indicate what is the public wish and what is fair to all classes of the community. As soon as the form of reference is prepared an announcement will be made.

LEADING HOTELS OF THE WEST

Where the Traveling Public May Find Superior Accommodations.

THE HUME
A la Carte Table d'Hote
George Benwell, Prop.
Special Daily Lunch, 35c

HUME.—Mr. Lister, city; Mr. Russell and son, Russell landing; Mr. and Mrs. Boyer, Mr. and Mrs Cross, Mr. and Mrs. Townsend, Willow point; Mr. Oliver, city; J R. Rutherford, Sheep creek; E P. Dawson, R W. Dawson, Mr. Tyler, Mr. Airey and son, Mr. Bayley, Willow point; Miss Clyde, Harrop; W. Rutherford, city, H. A. Lowe, Harrop; Mr. and Mrs. Levasseur, city; R. H. Ewert, city; Miss Pearl Donohue, Rossland; Mr. S. A. Wilson, city; J. G. Devlin and family J. Hamilton, M. Middleton, city; P. W. Nichols, Vancouver; G. F. Attree Queen's bay; J. J. McDonald, Calgary; D. J Rogerson, Toronto; L. E. Bourne, Macleod; J. H. Bastedo, Toronto; C. J. Snowdon, Toronto; E. G. Height, Vancouver; Dr. J. J. Gilles Merritt; E. S. Lally, Vancouver; F. Cohen, Montreal; C. F. Williamson, Penticton; H. Dukinfield, Seattle; J. A. Harvey, Vancouver; H. C. Meeker, H. Walden, E. R. Robinson, August Wolden, Carl Neilson, Canford; Corp. R. M. Rhodes, 54th battalion; T. C. Peck, Midway; J. H. Hoyle, Queen's bay; J. V. Giffen, Calgary; Mrs. J. M. Burnett, Fernie, H. J. Ramshaw, Winnipeg; S O. Root, Cranbrook.

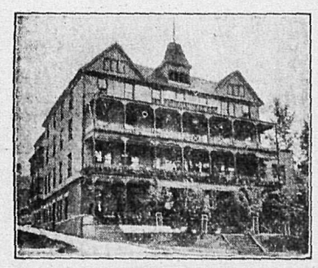

The Strathcona
James Marshall, Prop.

STRATHCONA.—F. Motion, Victoria; Mr. and Mrs. W. S. Rugh, Miss Rugh, Mrs. Cole, city; Bishop Doull of Kootenay, Vernon; G. Joy, city; A. W. Bissett, Montreal; Thos. T. Dunn, Victoria; L. B. DeVeber, F. W. Sterling, city; Mr. and Mrs. L. Stead, Victoria; Miss Elsie Richardson, city; F. Boiger and wife, Toronto; G. Russell, Spokane; H. J. Hanlon, Lethbridge; W. A. Elliott, Cranbrook; F. A. Musket, Grand Forks; J. W. Gill, Erie; F. F. Weir, Erie; Percy Mandell, Miss F. Brodtucker, city; D. G. Williams, Marcus; W. Dunn, Mrs. Halsall, Vancouver; Mrs. Easton, Coleman; F.C. Watson, Calgary; Arthur Moffatt, Fernie; J. H. Cram, Kimberley; P R. Ilsley, Armstrong; Chief Justice Hunter, Victoria; T. T. Macreary, Cranbrook.

Queen's Hotel
Steam Heat in Every Room.
Business Lunch, 35c
Rates: $1.50 and $2.00 a Day.

QUEENS.—J. Wave, Sandon; E. W. Laren, Salmo; R. Stanley, Cranbrook; I Schmidt, O. Schmidt, Cranbrook; P. R. Lyons, Waldo; P. Blacks, city; C. W. Clark, Grand Forks; Mrs. P. Goupill, Mrs. Eberts, Mrs. H. Money, Grand Forks; H. Oliver, Proctor.

Madden House
E. C. CLARKE
Cor. Baker and Ward Sts., Nelson

MADEN—Mrs. G. T. Gormley and family, Sandon; J. Hugher, Fernie; F. Deakin, Medicine Hat; J Davis, Lethbridge; J. J. Wilson, Granite; C Steen, Rogers Pass; D. Clapp, city; J. Douglas, Toronto; Mr. and Mrs. W. R. McLean, Mrs. T. Madden, city; W. [illegible], Shoreacers.

Central Hotel
[illegible]TE POSTOFFICE
American and European Plans
J. A. ERICKSON, Prop.
W. J. BRODIE, Manager.

GRAND CENTRAL—Charles Nordman, G. Carlson, Ainsworth; J. Wilson, Kaslo; C. Elliott, E. Bergstron, Rossland; D. McEachern, Ymir; M. Sebastiano, Alberta.

Nelson House
European Plan
W. A. WARD, Proprietor
CAFE—Open Day and Night—BAR
Merchants' Lunch, 12 to 2
Phone 97 P. O. Box 597

NELSON—F. Bauer, Marcus; W. Burnham, Marcus; R. Douglas, city.

A WORD TO
The Languid, Weak, Nervous, Run-Down-in-Health Man or Woman

Your constitution is overtaxed if you do not receive complete rest and relaxation, in a short time you will become a physical wreck. Take advantage of the opportunity we offer you and let us attend to your every want, give you every care and comfort and restore to you your natural self and a life worth living.

We have the greatest health resort on the continent. Open all the year. Natural hot water, 124 degrees of heat. Natural hot water in baths.

The medicinal value of these hot water baths, etc., are beyond description. Let us convince you.

Rates: Only $2 per day and up or $12 to $15 per week.

Halcyon Hot Springs Sanitarium
WM. BOYD, Prop.
HALCYON, ARROW LAKES

Tremont Hotel
Nelson, B. C.
STEAM HEATED.
European and American Plan.
A. CAMPBELL, Prop.

TREMONT—G. E. Peterson, Hall; J. Collins, Swift Current; W. R. Sweet, Nakusp; D. S. Williams, Salmo; P. Mundul, Everett; H. Richards, city; Mrs. Williams and family, J. H. Johnson, E. M. Moiston, Cranbrook.

New Grand Hotel
Best Place in Town
$1.00 a Day Up.

NEW GRAND—B. Carson, Fernie; M Biver, Fernie; P. Lend, J. Copper, Creston.

Leland Hotel
H. BOHART, Proprietor.
Reasonable Rates. Every Attention Paid to Travelers.
NAKUSP, B. C.

Hotel Castlegar
Castlegar, B. C.
W. H. GAGE, Prop.
Excellent accommodation for drummers. Boundary to Coast train leaves here daily except Sunday at 8:45 a.m. Evening train from Rossland and Trail stops for dinner.

Arrow Lakes Hotel
EDGEWOOD B. C.
The Hotel of Comfort on the Arrow Lakes.

TRAIL HOTELS

Dominion Hotel
TRAIL.
P. LARSON, Prop.
(Late of Nelson.)
Everything re odeled and in A1 condition. Rates moderate.

Phone 9. Sample Rooms
Rooms Reserved by Wire or Phone.
Crown Point Hotel
A. McDERMOTT, Prop.,
TRAIL, B. C.
We are Crowded But There Is Room for One More.

ROSSLAND HOTELS

The Hotel Allan
Recently Refurnished.
SMITH & BELTON,
Proprietors.

Orwell Hotel
MRS. C. P. DOELL,
Proprietress.
ROSSLAND, B. C.
Absolutely New and Up-to-Date Dining Room.
EXCELLENT SERVICE.

American Hotel
Auto Meets all Trains.
One of the Best Appointed Dining Rooms in Rossland.
Traveling Men Given Best Attention
Sspecial Attention Given to Transient Guests.

"Do you know why money is so scarce, brothers?" the soap-box orator demanded, and a fair-sized section of the backbone of the nation waited in leisurely patience for the answer.

A tired looking woman had paused for a moment on the edge of the crowd. She spoke shortly.

"It's because so many of you men spend your time telling each other why, 'stead of hustling to see that it ain't."

NELSON ASKED TO RAISE $10,000

(Continued from Page One.)

itary strength alone. She has upon her side the great Austria nempire, as well as Turkey, and has now drawn Bulgaria into the struggle as her ally. Greece, too, who owes her very life as a nation to Great Britain, would have been put, but for us, a vassal of Turkey has been persuaded by the scheming of German diplomacy to remain neutral and I fear may ere long play the traitor.

Everyone Should Offer Services.

"We must realize clearly that we have a tremendous foe arrayed against us and that the interests of every single British subject are most vitally concerned in the ultimate outcome of the war. I therefore declare that the place for every man who is not rejected by the military authorities is at the front. It is my opinion, and I say the words deliberately and calmly, that every man who has not been rejected by the military authorities and who is still at home is committing a crime against his home, his country, his Empire and against his God.

"Why do I say 'against God?' Because this is a spiritual conflict. There are two ideals involved. The ideal of 'might is right,' as expounded in the actions of the Germans, whose conception of a great nation is bound up in material expansion and gain—the selfish aim of getting as much as possible by fair means or foul. This is the ideal of Germany as against the British ideal, which says that character is the one thing that counts, that no matter how great a nation may become materially if she has lost her character and national honor she has no real national greatness. Germany is in this fight because she desires her own end, Britain is in the battle because we regard our national word of honor as greater than all the possessoins of the world. Our rulers have pledged our honor and we must keep it. It is therefore imperative for every man, woman and child to do what they can.

"In Germany every individual is engaged in some activity, to the exclusion of almost every other, to aid the cause of the nation. You ask why Germany had such a huge potato crop last year. Because the government issued seed potatoes to every school child in the country and they were planted and harvested by the children. While the men are at the front the women and children are engaged in a huge variety of endeavors at home. Let us take a leaf from the German book and make the cause of first importance in our daily lives.

Would Give Them to Germany.

"Our men have gone to the front and more must go. It is the sacred duty of those who remain to see that not only are the men who are fighting cared for, yes, cared for in comfort, too. The excuse has been made by men who have refused to contribute to the fund provided for this purpose, that some of those receiving assistance are better off now than before the war. I say that they deserve to be better off. I never in my life heard such a mean, low-down, contemptible argument. I would put such persons on an island and hand them over to the tender mercies of Germany and let them see at the end of two years how they liked German government.

"I want to say that this war is no more the concern of the men at the front than it is of ours. Our soldiers have been willing to sacrifice home, friends, loved ones, business and their lives in order that we may rest safely at home and it is our duty to give all that we can possibly give. It must be the supreme aim of our lives to carry this war to a successful and speedy conclusion. At the beginning of the war the slogan was raised: 'Business as usual.' I think this is a most mischievous motto. It is impossible to do two things at once and it is our business to see the war carried to a successful ending as speedily as possible for economic as well as humanitarian reasons. Every day that the war lasts means a tremendous cost in lives as well as in dollars and cents.

Need Lesson in Discipline.

"Those who stay at home must be willing to sacrifice money, time and comforts to bring about a speedy ending of the war. We all need a lesson in discipline. When those in authority in a country tell the people that certain things must be done, that so much money or so many men are needed they must be able to feel that these things will be done at once. That is the situation in Germany today, and I have no hesitation in saying that if we do not do the things required of us, voluntarily for the British Empire, we will do them as an integral part of the German empire under compulsion. If we at home are as willing to make sacrifices as the man at the front we will win this war. If not, then the issue is still doubtful.

"I have heard a number of men say that we in Canada have nothing to fear from the Germans. That the United States and the Munroe doctrine would not allow our country to be invaded. That is the shirker's excuse. Don't lace any faith in the help or protection of the United States and the Munroe doctrine. What could the United States do in the face of a world victorious Germany army? Besides this, the United States may have her own hands too full to think of Canada and the Munroe doctrine. Our national freedom and our personal freedom is at stake, we must rescut it.

"Bob" Quin.

"As I left Proctor to come back to the city today I met Pte. Quin returning, horribly wounded and in a terribly weak condition, but smiling and happy. I only had time to say a word or two of welcome and this is how he replied: 'I went out there looking for trouble and I got it.' We are not going to leave such men in the lurch. We are going to strip ourselves of every possession rather than have them or their families suffer any more than need be.

No Sacrifice Yet.

The object, operation and requirements of the patriotic fund were outlined in a speed by F. Nation, provincial secrtary for British Columbia. He stated that in consideration of the sacrifices made by the soldiers at the front it was the duty of those who stayed at home to consider well what they were going to do for their dependents during the war and for the soldiers when they returned. There were only two ways of assisting the country, he said. By enlisting and going overseas or by assisting at home. Under these circumstances he asked if it were right to quibble or question the assistance given to the families of the soldiers.

The contributions to the patroitic fund, up to date, he declared, had not amounted to a sacrifice. People should give, he said, until they really knew they were giving. The money already subscribed was small compared to the work that was being done. For the coming year, he stated, all that was being asked of the Canadian people was $7,500,000, or $1 per head for every man, woman an dchild that remained safetly at home. This he characterized as a paltry amount when compared to the sacrifice that was being made by the men and their families.

The speaker then outlined the founding of the patriotic fund in Canada. Immediately war was declared, he said, men in various centres raised a fund for the purpose of caring for the wives and families of the soldiers as well as reservists. It was soon found, however, he explained, that separate societies could not get satisfactory results. The Duke of Connaught therefore called a conference at Ottawa and the Canadian Patriotic fund was organized under special government charter authorized to establish branches and collect money. The executive was made up of some of the greatest financiers and men of business experience in the Dominion, he said.

Mr. Nation stated that after a careful consideration and in order to equalize the distribution of the money according to local cost of living it was decided to allow dependents in the east $30 per month and in the west $37.50 to live on. This, he pointed out, included the separation allowance made by the government of $20, leaving, therefore, the sum or $17.50 to be paid out of the fund for a wife without children. In order, he said, to conserve the fund, this sum was reduced at the first of this month to $10 if the woman were in a position to augment her allowance by working.

The administrators of the fund, he said, had figured that a woman with three children might be expected to live on $52.50 per month and due provision had been made. He stated that the fund had been made the object of some criticism on this point, several persons having stated that some of the dependents were now better off than before the war. This, he said, was very fortunate, if it was so, and added that $1.75 per day was little enough for a woman with three children to live upon. Mr. Nation stated further that the fund is only distributed where it is needed, as proportionate sums are deducted from the allowance made to persons having private incomes or other means of support. This, he said, was done in order that everyone might be placed upon an eaqual footing and in order that the fund might be conserved.

Economical Administration.

The speaker then submitted figures showing that the cost of administering the fund had been paid out of the interest on the credit balance in the bank that the capital had not been touched for this question. In reply to a question from one of the audience he stated that the entire cost of administering the Nelson fund for 14 months amounted to $65 for stamps and stationery. This was greeted with prolonged applause.

The work of the patriotic fund, he said, must be carried on. He stated that he had been asked if, in the event of the money not being received for the work, the government would carry it on. In reply he said that it was all very fine to be relieved of the responsibility of looking after the men and their families who are fighting the people's battles, but that was the standpoint of the coward and the shirker. He added that if the government was to levy a tax to cover this outlay, the soldiers at the front, as well as their dependents would be forced to share in it.

The great advantage of having the fund in a common purse, he said, was that in this way no one suffered. Each part of the country had been assessed and had pledged itself to give a certain proportion. The fair proportion that should be paid by Nelson, he stated, wolud be $20,000 for the year, but owing to the large donations received from other sources the city was only being asked to contribute $10,000. But, he added, this amount must be paid.

Support Local Committee.

The speaker urged upon the citizens the necessity of giving their wholehearted support to the local commitee. In a city the size of Nelson, he declared, there should be at least 1200 families capable of giving $10 per year or less than $2 per month. This would make more than was being asked, but he added that the fund had now on hand a surplus of $2,000,000 which had been set aside to take care of the men after the war is over and until they could find occupation again. Any extra, he said, would help to swell this surplus fund.

Mr Nation spoke strongly of the duty of the unmarried men who should be at the front but were not. Many of these, he declared, were in receipt of from $900 to $1200 per year. These men, he said, have a lot of agents on the firing line who are trying to make things comfortable at home and therefore it was their duty to devote at least 10 per cent of their incomes to their support. In conclusion Mr. Nation made an appeal for the support of the fund as he said: "The mother country is calling for men, men and still more men, and we must see to it that these men are able to go."

Private McInnis Speaks.

A simple, direct and straightforward appeal was made by Pte Charles McInnis, who was recently invalided home from the front He described briefly the conditions in the trenches "The men are always underground, either in trenches or in dugouts even when they retire for rest to a narrower trench to sleep in the mud and water, or if lucky on mouldy straw, but there is no body of men anywhere in the world more cheerful than our little Canadian army. No matter what the work is that has to be done it is always approached and carried out with laughter and joking. There is never a blue day at the front."

Speaking of the German methods of warfare, he said: "I saw the famous German gas used upon the Somerset regiment and I saw the effects upon the men afterward and all I can say is that it is not punishment dealt out in the course of warfare, but barbarous, brutal and inhuman cruelty. I have been asked if the atrocities credited to the Germans soldiers are facts or not. I will not give any detailed statement of what I have seen, but I will leave it to you to judge of what men will do in the heat of battle who will shoot in cold blood a defenseless woman.

Raps Anti-Smoke Agitation.

"Since my return home I have heard much of the efforts of certain persons who have endeavored to prevent the sending of tobacco to the soldiers in the trenches. All I wish to say is that apart from any pleasure derived from tobacco. I would like to take those worthy persons and place them in a trench where between it and the enemy trench several thousand unburied bodies have been lying unburied for weeks and let the wind be blowing in their direction and I will vouch for it that they would be glod to smoke anything in self protection.

"I canot tell you how much a letter or a newspaper from home means to the boys in the trenches. Every letter received is public property and every newspaper, no matter how old, is eagerly read and re-read. They are never destroyed. When a man leaves a dugout if he is the lucky possessor of a newspaper, he rolls it up carefully and places it in the beams of the roof for the next man."

Pte. McInnis then thanked the citizens for the welcome that had been accorded him, which he said he felt was not directed so much to him personally as it was an expression of the feeling of the citizens toward the boys at the front as a whole.

The Local Situation.

When the meeting opened Harry Bird, the president of the local society, the annual report together with the statement of the auditors, T. D. Stark and W. E. Wasson, which says in conclusion: "The activities of the society must and do entail a great deal of individual effort on the part of the executive and we consider that the thanks of the community should be tendered to the patriotic citizens who have so unsparingly given themselves to this benevolent undertaking."

The statement shows that $6,495.01 has been received by contribution from the citizens and that $10,3000 was received from the provincial treasurer, $9,710.01 has been paid out to the dependents of soldiers and $65.50 paid out for administration expenses, leaving a balance on hand in the Imperial bank of $647.09 with $123.50 in outstanding checks.

A large number of persons attended the meeting, the building being decorated with the flags of the allies. During the meeting, which was marked by the utmost enthusiasm, several patriotic songs were sung.

THE GREAT BLOOD PURIFIER

"Fruit-a-tives" Cleans, Purifies, Enriches

Fruit juice is Nature's own remedy. "FRUIT-A-TIVES," *the famous fruit medicine*, keeps the blood pure and rich because it keeps the whole system free of impurities.

"Fruit-a-tives" *improves the Skin Action;* enables the stomach to digest food properly; makes the bowels move regularly; and relieves the strain on the Kidneys.

By its cleaning, healing powers on the eliminating organs, "Fruit-a-tives" rids the system of all waste matter and thus *insures a pure blood supply.*

50c. a box, 6 for 2.50, trial size 25c. At dealers or sent postpaid on receipt of price by Fruit-a-tives Limited, Ottawa.

AFTERNOON NEWS SUMMARY

Gist of Despatches in Day Telegraphic Service

More Peace Rumors

PARIS, Nov. 6.—Rumors are current in Rome, according to a despatch from that city, that a special courier arrived at the Vatican on Friday with a long report from Mgr. Marchetti, papal envoy to Switzerland.

Mgr. Marchetti is the prelate with whom Prince von Bulow, former German imperial chancellor, has been reported to be discussing a possible outline for peace terms.

These reports of the purpose of Prince von Bulow's visit to Switzerland have been denied emphatically but the reported receipt of the report from Mgr. Marchetti has strengthened the popular belief that conferences are in progress.

Germany Starts Peace Talk

LONDON, Nov. 7.—"German attempts to arouse peace sentiment throughout the world can be regarded in no way except that its leaders discern the beginning of the end."

This statement indicative of the general opinion in London, was made today by an official prominent in the councils of the foreign office, who refused the use of his name.

Greek Officers Favor Allies

GENEVA, Nov. 6.—Telegraphic advices received here today say that a faction of army officers recently attempted a coup which would have forced Greece to enter war on the side of the allies. The plan was discovered and frustrated. There have been many arrests made in connection with the plot.

Plotted to Kill King

LAUSANNE, Switzerland, Nov. 6.—Discovery of a plot to assassinate King Ferdinand and Premier Radoslavoff was announced in despatches received here today from Bucharest. No details were given.

NEW YORK, Nov. 7.—Fifteen bodies, nearly all girls, had been carried out of the six-story building at 38 North Sixth street, Brooklyn, at 3 o'clock today. Firemen said a number of bodies were lying just inside windows opening into the escapes and they estimated that the number of dead would be at least 20.

Priestleys' DRESS GOODS

BLACKS and Blues have come back into their own—and are called for in many of this season's smartest styles.

We are showing a wide range of Priestleys' famous dress fabrics in many weights and weaves, but of the uniformly high quality that always marks Priestleys' goods.

Among the most popular lines this season:—Parma Poplin, Wool Andaline, Double Gabroon, Poplin Royal, Crepando Cloth, Silk and Wool Crepene.

Smillie & Weir

News of Sport

ROSSLAND HOCKEY MEN ORGANIZE

G. A. Lafferty President and Charles Griffith Manager—Prospects for Season Are Excellent.

(Special to The Daily News.)

ROSSLAND, B. C., Nov. 7.—An enthusiastic meeting of the Rossland Hockey club was held in the city hall Friday evening. Last year's business was gone over, after which the following officers were elected: Hon. president, L. A. Campbell, M.P.P.; hon. vice-presidents, F. S. Peters, M. E. Purcell; president, G. A. Lafferty; vice-president, H. W. Atkinson; secretary, A. W. Rolland; treasurer, V. S. Nelston; manager, Charles Griffith; committee, S. Potter, A. W. Sprague, J. Gendle, D. Ferguson, A. Keating.

The balance of the evening was spent in discussing prospects for the coming season, which, judging by the rousing start, will be a very successful one.

Those in attendance expressed regret that D. Thomas was unable to manage the team this season.

WELSH TO FIGHT JOHNNY O'LEARY

(By Daily News Leased Wire.)

WINNIPEG, Nov. 7.—Articles have been signed for a contest for the world's lightweight championship between Freddie Welsh, present title holder, and Johnny O'Leary of Seattle, lightweight champion of Canada, to take place here on Nov. 15. The bout will be a 12-round affair.

ROSSLAND CURLERS TO MEET THIS EVENING

(Special to The Daily News.)

ROSSLAND, B. C., Nov. 7.—The annual meeting of the Rossland Curling club will be held in the court house Monday evening at 8 o'clock. The meeting is for the purpose of electing officers for the ensuing year.

NO SIGN OF EASTERN RAIDERS AT PORTLAND

(By Daily News Leased Wire.)

PORTLAND, Ore., Nov. 7.—Confirmation of reports from Ottawa that Manager Kennedy of the Canadien club, Montreal, has undertaken a big raid on Pacific Coast Hockey association teams, was lacking here today. Although Kennedy is said to have wired big offers to practically all the stars on the Pacific coast, no such offers have been received by any of the hockey players in Portland.

Ran McDonald is reported to have received a tempting offer, but he denies any has been made. He says he has signed a contract with Victoria and will appear there the middle of this month. Oatman is also reported to have been approached.

TIGERS BEAT MONTREAL

(By Daily News Leased Wire.)

HAMILTON, Nov. 7.—The Hamilton Tigers, indisputably champions of the Interprovincial Rugby Football union since they defeated Ottawa at the capital last week, met and routed the tailenders, the Montreal Amateur Athletic association, on the home grounds yesterday, 36 to 1.

TORONTO RUGBY TEAM ADDS TO ITS LEAD

(By Daily News Leased Wire.)

TORONTO, Nov. 7.—When the Toronto Rugby and Athletic association rugby players go to Hamilton for the return game with Hamilton Rowing club in the home and home play for the senior championship of Ontario Rugby union they will have a lead of 22 points. That margin was accumulated in a game at Rosedale field here yesterday.

REGINA WINS

(By Daily News Leased Wire)

SASKATOON, Sask., Nov. 7—Regina defeated Saskatoon 11 to 1 here Saturday for the provincial rugby championship. The home team did not have a chance, being unable to score until the last period.

ARGOS WIN SECOND PLACE

(By Daily News Leased Wire)

OTTAWA, Nov. 7.—The Toronto Argonauts yesterday defeated Ottawa on the latter's grounds, 19 to 15, thereby winning second place in the Big Four interprovincial union.

PATRICK WILL NOT RAID QUEBEC, HE SAYS

(By Daily News Leased Wire)

QUEBEC, Nov. 7.—Frank Patrick has wired that the P. C. H. A. will not raid Quebec, owing to the good feeling existing with that club.

BRITISH FOOTBALL

(Canadian Associated Press Cable.)

LONDON, Nov. 8.—Northern union: Battley 13, Brighouse 0; Hull 24, Leeds 11; York 5, Hull Kingston 21; Batley 2, Huddersfield 5; Hunslet 8, Dewsbury 11; Broughton 3, Swinton 5; [illegible] 5, Oldham 5; Runcorn 0, St. Helens 5; Rochdale 0, Wigan 0; Halifax 3, Salford 10.

By Appointment to H.M. King George V

White Horse Scotch

Ask for
N B C Beer
X X X Porter

Nelson Brewing Co., Ltd.
Phone 24 Established 1893 Box 732

ome of Our rices for the Week End

CREAMERY BUTTER. 75c
nds .....
LARD. 60c
..... 90c
ST. CHARLES CREAM. 10c
ly, can .....
B. C. CREAM, LARGE. 25c
s .....
CRISCO. 30c
GOLDEN WAX BEANS. 10c
SUNLIGHT SOAP. 5c
IVORY SOAP. 5c
POTATOES.
t White Potatoes; sack.. 90c
ROLLED OATS.
ounds 35c
ounds 75c

ll Trading Co.
BAKER STREET.
e Home of Good Groceries.
PHONE 56.

Union Brewery
TRAIL, B. C.
Manufacturers of
ht and Bottled Beer and Artificial Ice.

IN OUR
Confectionery
DEPARTMENT
specialize in the purest and best goods, Neilson's, Moir's and Cadbury's Chocolates, etc., in packages or bulk.

Our Tea Room
is all at your disposal. Fresh cake served with cream, coffee, tea or milk.

CHOQUETTE BROS.
516 Baker St., Nelson, B. C.

PRINCETON COAL and LAND CO. Ltd.
DOMESTIC YALE COAL HAND PICKED and SCREENED SOOTLESS
PRINCETON, B.C.
ton delivered $7.00
Mined in B. C.
West Transfer Co.
AGENTS.

J. P. MORGAN
SECOND-HAND DEALER.
for cash Stoves, Furniture, Tools, We pay highest cash prices. See before you sell.
Vernon Street, Nelson, B. C.
(Two doors from Postoffice.)

HAY
our quotations on Timothy and Alfalfa Hay.
PRICES THE LOWEST.
H. RAHAL & CO.
Front St., Nelson, B. C.
Phone 232. P. O. Box 315.

YOU LOOKING FOR ROOMS EAD OUR CLASSIFIED ADS

5739
Is the winning number in our weekly drawing for a pair of $5 Shoes. Holder of this ticket please call.
Ask for ticket with your purchase.
R. Andrew & Co.
LEADERS IN FOOT FASHION.

KOOTENAY TROOPS ATTEND SERVICE

Present at Cavell Memorial—Full Equiment for Ovearseas Service Issues to The 54th.

(Special to The Daily News.)

VERNON, B. C., Nov. 7.—A powerful indictment o Germany's military despotism, the horror of the Teutonic propaganda of merciless rapine and murder, regardless of sex, the dark menace of a reversion to an era wherein bestiality and blood lust would submerge the teachings of modern civilization, and above all the necessity for a unification of thought and purpose and deed throughout the component parts of the entente toward the objective of vengeance and victory, these were among the stirring utterances of Rev. G. Comyncheng at a memorial service held in honor of Edith Cavell, which was held in the Anglican church.

In full dress and headed by their respective bands detachments from the 54th Kootenay and 11th C. M. R. battalions marched through the town at 2 p.m. to attend the service. The church was decked for the commemoration; flowers and appropriate words of tribute to the British martyr nurse, being placed in various parts of the edifice.

Corp. A. Taylorson, A company, 54th, has gone to Kaslo on leave.

Ptes. W. R. Culler, J. A. Ingram and George Palmer, A company, 54th, were among the leading men of No. 3 platoon at the quick firing drill Friday. All three made 16 out of a possible 20.

Pte. P. Westby, B company, 54th is on furlough at Calgary.

Corp. J. Vincent has been appointed sergeant of the 54th battalion machine gun section, Privates P. McDonald and J. L. Taylor of the same detail having been promoted to the rank of corporal.

Privates W. W. Peppers and B. Duffley of the signalling section of the 54th have transferred to B company. Pte. S. H. Wigamore of the signallers has been taken on the roster of the 54th band.

Fifty-four articles all told constitutes the equipment of the men of the 54th. These are as follows: Blankets, watter bottle and strap, knife, fork, spoon main braces, kit bag, hold all, razor, hair brush, cloth blush, hand towels, cap and shoulder badges and C. E. F. shoulder badges, forage cap, tunic, pair drab trousers, puttees, overshoes, service shirts, two winter shirts, cardigan waistcoat, woolen gloves socks, claspknife and lanyard, belt, haversack, ammunition pouches, tooth brush, shaving brush, comb, housewife, boot dressing, great coat straps, balaclava cap, great coat, service trousers, two pairs boots, one pair canvas shoes, gray flannel shirts two suits underclothes, pair braces, identification disc.

"CASCARETS" BEST IF HEADACHY, BILIOUS, SICK, CONSTIPATED

Best for liver and bowels, bad breath, bad colds, sour stomach

Get a 10-cent box.

Sick headache, biliousness, coated tongue, head and nose clogged up with a cold—always trace this to torpid liver; delayed, fermenting food in the bowels or sour, gassy stomach

Poisonous matter clogged in the intestines, instead of being cast out of the system is re-absorbed into the blood. When this poison reaches the delicate brain tissue it causes congestion and that dull, throbbing, sickening headache.

Cascarets immediately cleanse the stomach, remove the sour, undigested food and foul gases, take the excess bile from the liver and carry out all the constipated waste matter and poisons in the bowels.

A Cascaret tonight will surely straighten you out by morning. They work while you sleep—a 10-cent box from your druggist means your head clear, stomach sweet, breath right, complexion rosy and your liver and bowels regular for months.

Oats Oats Oats

WE EXPECT A CAR OF OATS ON THE 8th

BRING YOUR OWN SACKS AND GET YOUR WINTER'S SUPPLY RIGHT OFF THE CAR

PRICES RIGHT

The Taylor Milling & Elevator Co., Ltd.

Kootenay and Boundary

ROSSLAND TO HOLD PATRIOTIC MEETING

F. Nation, Lorne A. Campbell, M.P.P., Mayor Willson and Others to Speak at Gathering.

(Special to The Daily News.)

ROSSLAND, B. C., Nov. 7.—At the patriotic meeting to be held in Miners' Union hall on Nov. 10, H. W. Atkinson will preside. Those taking part will be: F. Nation, secretary provincial branch Canadian Patriotic fund; Mayor W. D. Willson, L. A. Campbell, M.P.P.; Rev. W. Robertson, M. E. Purcell, A. M. Betts, George Harvey. The city band will play.

Miss Evelyn Wallace spent the weekend in Trail.

The Red Cross society has decided to send parcels of Christmas gifts to all the men from the Rossland district at the front, in England or prisoners in Germany. The parcels will be sent off Wednesday or Thursday. Contributions of such articles as the following will be welcomed, and may be left at the Red Cross rooms: Socks, strong wool or Swede gloves, chewing gum, chewing tobacco, cigarettes, soap, shaving and toilet; tooth brushes, colored handkerchiefs, lead pencils, chocolate bars, writing pads and envelopes, figs, dates, raisins, small fruit cakes and plum pudding. Any having relatives or friends at the front from Rossland district are asked to leave the names and addresses at the rooms.

PROCTOR RED CROSS TO SEW FOR SOLDIERS

PROCTOR, B. C., Nov. 7.—The committee of the Red Cross society for Proctor and Balfour has drranged for meeting to be held every Wednesday from 1 p.m. to 4 p.m. at Mrs. Johnson's residence, Proctor. Helpers are needed and advised to take thimble and scissors. Home work will be supplied to those who wish for it and are unable to attend the meetings.

A social in aid of the Red Cross funds will be held in Gallup's hall on Nov. 22 at 7:30 p.m. There will be a whist drive and dance and valuable surprise lotteries, also refreshments and music.

J. P. Bourne of Proctor returned from the Yukon on Friday.

On Friday night Bishop Doull held a confirmation service at All Souls church, Proctor, when six boys and two girls were confirmed.

DEER PARK NOTES.

DEER PARK, B. C., Nov. 7.—Mrs. Nora Lundquist and daughter, Ethel, are visiting friends in Burdette, Alta.

Wires & Carse are engaged in sawing logs

Deer have been doing considerable damage to some of the fruit orchards here.

CRANBROOK CONSERVATIVES ELECT NEW OFFICERS

(Special to The Daily News.)

CRANBROOK, B. C., Nov. 7.—The annual meeting of the local Conservative association was held Friday. The president and secretary were reelected and practically the same executive committee as was in office previously, with the exception of Dr. Green, who was succeeded by A. J. Balment.

Ernest Hamilton, formerly of this city, passed through Friday on his way to Spokane. Mr. Hamilton is engaged in farming near Brooks, Alta., and reports having an excellent crop of wheat, yet to be threshed. His neighbor, however, has had his grain threshed and had the wonderful yield of 79 bushels of Marcus wheat to the acre. This has been marketed at 76 cents a bushel. Mr. Hamilton has purchased an automobile in Spokane and will take it back by road by way of Coutts and Lethbridge, to his home at Brooks.

Mr. and Mrs. Gus Erickson and daughter, Mrs. C. G. Bennett of Creston, went to Creston yesterday, where they will spend some time visiting their daughter, Mrs. Bennett.

J. J. Grady of Creston and Duck creek is in the city.

J. Callahan, John Fore and John McTavish of Bull River are spending a few days in this city.

George Johnson went to Winnipeg Friday as delegate of the Brotherhood of Locomotive Engineers to be in attendance at the convention there.

Mrs. C. C. Connolly left yesterday for Fernie and will spend a week visiting friends.

Alex Beattie of Waldo will offer an oriental cup for competition at the poultry show to be held by the local poultry association. Entries from Creston, Kimberley, Marysville, Invermere, Windermere, Fernie, Waldo, Elko and Jaffray will be made.

The following donations have been received by Mrs. J. M. Coutts, financial secretary of the I. O. D. E.: Per Miss Alexander (subscriptions for October), Mrs. Cherrington, 25c; Miss Cherrington, 10c; Miss Woodland, 10c; F. Woodland, 25c; Donald Fairbairn, 25c; Mrs. Gordon Mecredy, 10c; Gordon Mecredy, 10c; per Mrs. M. Barney: Rev. Father Anthony, 50c; Mrs. Ormiston, 25c; T. H. Banfield. 10c; total, $2.90.

W. G. Wynne and family have returned from Stavely, Alta., where they have been visiting relatives.

Fire Ranger George Ladds returned from Yahk, where he has spent the summer. Mr. Ladds is building an addition to his house.

The monthly meeting of the Ladies' auxiliary to the Railway Y. M. C. A. will be held Monday.

A social evening will be given at the close of the meeting in Oddfellows hall on Wednesday by Maple Leaf Rebekah lodge No. 19.

Born, to Mr. and Mrs. Frank Parks, Nov. 4, a son.

A number of men from the prairies have come to the city during the past 10 days. The lumber camps already in operation have taken care of all that have so far arrived and those about to open up will require quite a number additonal.

Conductor J. R. McNabb left for Calgary Friday and will run out of that place to Medicine Hat on the Canadian Pacific railway.

STEAMER MISSING AT CHRISTINA LAKE

Charles Sanders Finds Boat Gone and Discovers Parts of Furniture Floating in Water.

(Special to The Daily News.)

CASCADE B. C., Nov. 7.—A mysterious occurence has taken place at the head of Christina lake of which Charles Sanders is the victim. He owns a small steamer whih has plied on the lake for some years past. This was moored as usual at the head of the lake on Thursday night. When he went to the beach early on Friday morning it had disappeared. He rowed out in search, thinking it had broken moorings, but found no trace whatever in the lake beyond a few pieces of the boat's furniture two or three miles from the head. During the night he thought he heard sounds as of a boat on the beah, but did not go out to investigate. Mr. Sanders drove down to Grand Forks in the afternoon to report the matter to the authorities.

CASCADE NEWS NOTES.

(Special to The Daily News.)

CASCADE, B. C., Nov. 7.—Last week Mrs. and Miss Norris of Top Hill were visitors here, returning on Saturday.

On Wednesday D. Rennie was accepted for the front at Trail in the Canadian Pacific railroad construction corps.

Mrs. A. Willey of Bonnnington Falls returned on Thursday after a week's stay with her parents, Mr. and Mrs. R. Ritchie at Christina lake. The same day Miss Spink gace a reception in honor of her visitor, Mrs. Leslie, of Phoenix.

Mr. and rMs. E. A. Gibson were visitors on Friday to Mrs. J. A. Bertois from Grand Forks and Mrs. R. G. Ritchie gave an at home.

Mrs. J. A. Betrois and Mrs. D. Rennie were visitors to Mrs. Barber of Deep Creek, Wash., on Saturday.

Rev. P. C. Hayman of Grand Forks will conduct the Anglican service at Billings on Thursday.

VERNON TO GIVE SEND-OFF TO KOOTENAY BATTALION

(Special to The Daily News.)

VERNON, B. C., Nov. 7.—By decision of the city council the 54th Kootenay battalion will be honored by a public demonstration, provided by Vernon citizens, prior to the departure of the unit for overseas service.

The action of the council is taken on the grounds the Kootenay battalion is the first to leave direct for the old country from the mobilization camp here, because of the warm feeling entertained by Vernonites for the 54th, on account of the kinship existing because of the interior origin of the unit and the presence of several Vernon soldiers on its roster.

TRAIL HAS ONE POLICE COURT CASE IN FIVE WEEKS

(Special to The Daily News.)

TRAIL, B. C., Nov. 7.—There has been only one case in the police court here in five weeks.

The Church of England is arranging for a bazaar to be held on Nov. 18 in aid of the church funds.

Bishop Doull is expected here on Monday.

Mrs. F. W. Brown is going to San Francisco from Spokane and will there visit the exhibition.

The Trail Choral society will meet on Monday night at 8 o'clock.

There will be a special meeting of the Women's auxiliary of the patriotic fund on Tuesday at 3 o'clock in the parish hall.

NEW DENVER WOMEN TO RAISE PATRIOTIC FUND

(Special to The Daily News.)

NEW DENVER, B. C., Nov. 7.—F. Nation, provincial secretary of the Canadian Patriotic fund, addressed a meeting in Bosun hall on Wednesday evening. He gave a short history of the organization and placed marked emphasis on the work that would be necessary for the coming year. It was decided to hand the work of raising funds to the Ladies' Patriotic society.

SLOCAN NEWS NOTES

(Special to The Daily News.)

SLOCAN CITY, B. C., Nov. 7.—Thomas Holt is home from Sandon visiting his mother, Mrs. J. Holt.

The at home given on Friday evening by the Oddfellows was well attended. Mrs. R. G. Henderson and J. H. Pinchbeck won first card prizes, while Mrs. H. L. Fife and Hugh Hall got the booby prizes.

Joseph Terry has gone to the Enterprize mine on Ten Mile to relieve Patrick Maguire, who is spending a few days in Nelson.

Charles E. Barber is down from the Meteor mine.

GRAND FORKS GIRL IS THANKED BY SOLDIERS

Vancouver Soldier Asknowledges Receipt of Gifts of Socks and Cigarettes from Miss Doris Kerman

Sapper Pat McAllister, writing from the front to his sister, Mrs. Edward Wise, 105 Third avenue, Vancouver, acknowledges the recipt of a pair of socks and some cigarettes from Miss Doris Kerman of Grand Forks. He says: "I do not know her but certainly feel grateful to her and I can tell you I lost no time in wearing the socks and can testify that they are good ones."

ARROW PARK NOTES.

(Special to The Daily News.)

ARROW PARK, B. C., Nov. 7.—Mrs. Conner and two children of Vancouver are here as guests of Mrs. J. James.

October weather report: Mean temperature for month, 46.09; highest, 67.5; lowest, 28; precipitation, 2.61 inches.

KITCHENER GOES TO EASTERN ARENA

(Continued from Page One.)

that the war secretary had been received in audience by the King Thursday night and a brief announcement in a morning paper that a change of the utmost importance was about to take place in the conduct of the war.

The Globe is edited by Charles Palmer, for many years a well known parliamentary reporter.

The announcement that Lord Kitchener is to visit the east did not come as a surprise. It was generally believed, when it became known he was about to undertake a mission, that the Balkans would be his destination, for there is no man in the British Empire better suited for such a mission, military and political, than he.

May Go to Suez Also

It is thought that his activities will not be confined to this theatre of the war, however, but that he will visit Egypt to inspect the denfenses of the Suez canal against a possible German and Turkish attack in Mesopotamia, wher the British section is doing bigger things than was expected of it, and is now nearing Bagdad, and the Dardanelles, where steps are being taken to push the operations to a conclusion.

Besides this, it is understood that his duties wil include efforts to coordinate the work of the general staffs of the allied armies.

It is considered impossible for Premier Asquith to hold the offices of prime minister and minister of war for any length of time. The Earl of Derby, director of recruiting, has been mentioned as a possible incumbent during Lord Kitchener's absence.

Made Good Job at Globe

The police officials who seized the Globe newspapers made a thorough job of it. They cut off the electric power, removed the stereotype plates, vital parts of linotype machines and presses and seized all copies of Friday's and yesterday's papers and even the manuscript which had been prepared.

The Weekly Despatch, in discussing Earl Kitchener's visit to the eastern theatre of war, says:

"Earl Kitchener left England Thursday soon after seeing the King. It would not be surprising to find him in Egypt, coordinating the allied activities of the east."

Kitchener Visited Paris

PARIS, Nov. 8.—Lord Kitchener, British secretary for war, before leaving for the Near East, conferred with Premier Briand, Minister of War Gallieni and Gen. Joffre, the French commander-in-chief.

The despatch contains the first hint of the route taken by Lord Kitchener in proceeding to the Orient. It apparently bears out the report from London that his mission includes an effort to co-ordinate the work of the general staffs of the allied armies.

PLAYS WITH CAP, KASLO BOY LOSES THUMB AND FINGER

(Special to The Daily News.)

KASLO, B. C., Nov. 7.—Fred, the 10-year-old son of John Kahle, lost the thumb and forefinger of his right hand from the first joint from the explosion of a detonator held in his hand. With his cousin, Otto, he was playing with a capped fuse which the boys had lighted. When the cap exploded a piece of copper from it lodged in Otto's hand and damaged Fred's fingers so that the thumb and one finger had to be amputated by Dr. Read. The second finger was badly lacerated, but will be saved.

A. T. Garland accompanied by his son, Leonard, and daughter, Verna, have left to visit Mr. Garland's mother at Portage la Prairie. Mr. Garland will visit Winnipeg and the Hat before he returns.

D. McLean, a soldier of the 54th battalion, is visiting relatives here.

COLLIERY DISPUTES ARE DISCUSSED AT FERNIE

(Special to The Daily News.)

FERNIE, B. C., Nov. 7.—The executive board of district No. 18, U. M. W. of A., concluded its duties here Friday afternoon. The unexpected resignation of President Phillips at this time had the tendency to create various complications all of which required careful consideration. In addition to this in matter of contention between the men and the management at the Carbondale mines, Soleman, Alta., of the McGillivray Coal and Coke company, and at the Coalhurst mines of the Lethbridge collieries, respectively, the executive body was called upon to devise a means of adjusting the matters in dispute, and Vice-President William Graham, who is acting president until the end of the current year, and Board Member F. Wheatley were delegated to conduct negotiations in connection with the Cardondale dispute while Secretary Carter was given the same powers in connection with the Coalhurst affair. It developed on Friday that a dispute of a more serious nature had arisen at the A. B. C. mines, Drumheller, Alta., which has resulted in a cession. International Board Member Rees immediately left the city for the scene and in company with W. F. McNeill, commissioner for the Operators' association, who he will join at Calgary, a concerted effort will be made to remove the source of contention.

Bert Whimster, son of Magistrate Whimster of this city, returned here on Friday after having spent the summer in the wilds northwest of Edmonton engaged in survey and fire ranging work.

The dance under the auspices of the local branch of the patriotic fund Thursday in Victoria hall netted appoximately $75.

REVELSTOKE MAN KILLED IN ACTION

J. Dochard, 28th Battalion, Reported as Dead in Casuarties List Issued Last Night.

In the list of casualties issued last night the name of J. Dochard, 28th battalion of Revelstoke, appears among those killed in action. The date of his death is given at Oct. 10. The lists follow:

4th Battalion

Suffering from shock—C. A. Thompson, Fredericton, N. B.
T. Newman, Sudbury, Ont.

5th Battalion

Wounded—K. J. Haig, Cobourg, Ont.
L. I. Clark, Ireland.

10th Battalion

Died of wounds—S. Clutterbuck, South Wales.
Now out of danger—Capt. W. J. Bingham, Rosebank Man.
Wounded—I. H. Pilateske, Calgary.
N. H. McLeod, Outlook, Sask.
Severely wounded—R. B. Couch, London, Ont.

20th Battalion

Still seriously ill—Lieut. E. Ryrie, Toronto.

22nd Battalion

Killed in action—W. Houle, St. Johns, Que.
Wounded—Major A. E. Dubuc, Montreal.

24th Battalion

Killed in action—G. Smith, Gardner, Me.
Wounded, but on duty—E. W. Harrison, Montreal.

26th Battalion

Wounded—Capt. F. F. May, St. John, N. B.

27th Battalion

Wounded—T. Ford, Victoria.
G. H. McMahon, Winnipeg.
A. E. Moore, Brandon.

28th Battalion

Killed in action, Oct. 10—J. Dochard, Revelstoke.
Died of wounds, Oct. 17—J. Currie, Scotland.
Slightly wounded—J. M. Corley, Scranton, Pa.

31st Battalion

Dangerously wounded—J. Duff, England.

39th Battalion

Died, Nov. 5—T. Court, England.

2nd Canadian General Hospital

Died, Nov. 5—C. H. Epps, Scotland, Ont.

2nd Field Company Engineers.

Wounded—Sapper W. F. Campbell, Quebec.

Canadian Divisional Ammunition Column.

Previously reported seriously ill, now out of danger—Gunner W. Chandler, London.

5th Artillery Brigade Headquarters.

Wounded—Gunner H. F. Bernard, Saltcoats, Sask.

5th Battalion

Wounded—J. B. Duncan, Oak Park, Ill.

7th Battalion

Wounded—R. Robertson, Scotland.

10th Battalion

Wounded—J. Munroe, Scotland.

14th Battalion

Died, Nov. 5—F. Williams, Dufferin, N. B.

15th Battalion

Previously reported missing, now with regiment—W. McEwan, Scotland.

25th Battalion

Seriously ill—L. Bartlett, Sydney, N. S.

42nd Battalion

Severely wounded—H. Speight, England.

They're still bowling up around Orangeville, the home of the Dufferins, having just annexed tht Bowman trophy. (Here's hoping that when they come to lose it the citizens will display the same enthusiasm they did at the O. L. A. final.

Here Is That Smart Sweater You Want for the Cold Weather

THE SIMPLEST CURE FOR THE ILLS OF COLD WEATHER IS TO PREVENT THEM. WHEN IT COMES TO PREVENTION, A SWEATHER IS IN CLASS "A." THEY ARE STYLISH, TOO, AND ACKNOWLEDGED AS AN INDESPENSIBLE GARMENT FOR FALL AND WINTER.

HERE YOU CAN SELECT FROM A WIDE VARIETY OF SMART SWEATERS, ALL CAREFULLY KNIT FROM THE BEST YARNS. THEY ARE CLEVERLY SHAPED AND WILL RETAIN THEIR SHAPE AND ALWAYS PRESENT A SMART APPEARANCE.

VALUES COULDN'T BE BETTER. WE BOUGHT IN LARGE QUANTITIES AT MANUFACTURERS' LOWEST COST.

Sweater Coats of All-Wool Yarns
ALMOST ALL COLORS
Sizes 36 to 42.
SPECIAL VALUES
$3.50 to $7.50

Jaeger's Sweater Coats
OF FINE FLEECY WOOLS IN VARIOUS COLORS
LIGHT, MEDIUM AND HEAVY WEIGHTS
$5.00, $6.00 and $7.50 Each

MEAGHER & CO.

THE STORE FOR STYLE THE STORE FOR QUALITY

The Great British Remedy.

COUGHS THAT HURT

That kind of cough must be stopped, and at once; it is dangerous. The severe strain it causes may have serious consequences. You can stop it—and cure it—with the World-famous British Remedy, Veno's Lightning Cough Cure. There is nothing in medicine more quick or more sure than Veno's. That is why it is called a "Lightning" cough cure.

Awarded the Grand Prix and Gold Medal, International Health Exhibition, Paris, 1910.

Veno's Lightning Cough Cure is the most popular cough remedy in the whole world. Why? Because its a real cure, quick, sure, thorough; because it is free from every kind of poisonous or dangerous drug; because it is as good for children as for adults; because a better preparation could not be made, if the price were dollars instead of cents. Trust Veno's in the treatment of—

Coughs and Colds
Bronchial Troubles
Nasal Catarrh
Hoarseness

Price **30** *cents.*

Difficult Breathing
Whooping Cough
Blood Spitting
Asthma

Large size containing 2½ times the quantity 60 cents. Sold by Druggists and Dealers everywhere, or direct, on receipt of price, from the sole agents for Canada, Harold F. Ritchie & Co., Ltd., 10, McCaul Street, Toronto.

Proprietors:—The Veno Drug Co. Ltd., Manchester, Eng.

VENO'S LIGHTNING COUGH CURE

The Daily News

Published every morning except Sunday by the News Publishing Company, Limited, Nelson, B.C., Canada.
ROBB SUTHERLAND,
Editor and Manager.

Business letters should be addressed and checks and money orders made payable to the News Publishing Company, Limited, and in no case to individual members of the staff.

Advertising rate cards and sworn detailed statements of circulation mailed on request, or may be seen at the office of any advertising agency recognized by the Canadian Press Association.

Subscription rates 50 cents per month; $2.50 for six months; $5 per year.

MONDAY, NOV. 8, 1915.

MUST ORGANIZE NOT MUDDLE THROUGH

There is much truth in the statement of the Bishop of Kootenay, in his impressive appeal for money for the patriotic fund and recruits for the Canadian overseas forces, that the real seriousness of the war is imperfectly recognized by many in Canada. The remark might be applied with almost equal force to Great Britain, where comparatively recent happenings have indicated that there are not a few who fail to appreciate the life and death nature of the struggle.

Canada has made a splendid response to the call for men and money; Great Britain has equipped and placed in the field the greatest voluntary army in the history of the world, but in both countries there is evidence still of the feeling that the Empire "will muddle through." The Empire could "muddle through" against another nation which was "muddling through," but against an enemy which is organized from school child to octogenarian, from beggar to emperor, for the one purpose of waging a war to destroy the British Empire and make Germany the supreme power, it must discipline itself sternly and grimly and single-mindedly to its task if it is to be victorious.

Every man and woman in Canada should be fighting, working or paying in support of the cause in which this country's future is at stake. German victory would mean the end of British freedom and the destruction of the British Empire.

NELSON CAN RAISE ITS SHARE OF PATRIOTIC FUND

Nelson is asked to raise $10,000 for the Canadian Patriotic fund during the present fiscal year. The amount is less than that required to sustain the dependents of the soldiers who have gone from this district but it is in proportion to the sum which is to be raised in other parts of the Dominion. The idea generally is that each section should give in proportion to population, rather than in ratio to recruiting. Under this plan, which is eminently fair, districts which send the most recruits will not also be asked to supply the greatest amount of money for the dependents.

Ten thousand dollars is neither beyond Nelson's means nor the patriotism of its people. The money can be raised. It will be necessary, however, for a thoroughly organized scheme of canvassing for subscriptions to be worked out. No one should be missed and everyone should give in proportion to ability to pay.

BAGDAD, WHICH MAY SOON FALL TO THE BRITISH

Bagdad, the historic city on the Tigris river, which is expected soon to fall to the British and Indian forces which have fought their way from the Persian gulf, for long commanded the trade between India and Persia on the one hand and Europe on the other. When the war broke out it was a large commercial centre for the export of wheat, wool, dates and other produce to Europe and the Turks are probably continuing to draw great quantities of supplies from it. The city's population is about 200,000, of whom 75 per cent are Turks.

Bagdad was founded in 762 by the Caliph Almanzor and was raised to a high degree of splendor in the ninth century by Harun-al-Rashid, who figures so often in "The Arabian Nights." In the thirteenth century it was stormed by Hulagu, grandson of Genghis Khan. The descendents of the conqueror were expeled in 1392 by Tamerlane. Shah Ishmael of Persia took it in the fifteenth century and the Turks, under Murad IV., stormed it in 1638 and have held it since.

There are about 100 mosques in the city and the bazaars for which it is famed include some of the most brilliant in the world. Throughout the Mohammedan world Bagdad is regarded with a veneration which has been but little impaired by the city's decadence since the days of the caliphs, when it had 2,000,000 population.

Pacificists rush in where angels fear to tread.

The Greeks again have been given a responsible government—responsible to the king.

President Yuan Shi Kai of China has 31 children, his sixteenth son having been born on Nov. 4. If Yuan succeeds in making himself emperor there will be no danger that the throne will lack a successor in his own line.

William Jennings Bryan states that he is opposed to the Wilson defense program. To many Americans that will appear the strongest argument that has yet been advanced in support of the new plans.

The Nelson patriotic fund committee deserves every credit for the economy with which the business has been conducted during the past 14 months. An expense as low as less than $5 per month is most satisfactory.

The London Globe has been closed down by the authorities. It will get no sympathy from Canadian newspapers. If a newspaper cannot observe the rules when the Empire is fighting for existence it has no right to exist. The Globe should know that this is a war and not a political picture show.

The Chicago wheat pit rumor that Lord Kitchener had gone to Switzerland to take part in a peace conference with Prince von Bulow of Germany is "the daddy of 'em all." It puts the many deaths of the crown prince, the fall of Constantinople and that wonderful naval battle in the North sea last year, in which 31 battleships were sunk, completely in the shade.

Saturday and Sunday reports from Berlin and Sofia concerning the Bulgarian attacks on Nish, war capital of Servia, give a damning example of the kind of lies which Germany disseminates by wireless. On Saturday Berlin reported that Nish had been captured. The report from Sofia upon which that statement was based came through yesterday and stated that some "advance positions" of Nish had been taken.

WHAT THE PRESS IS SAYING

Then and Now.

For 60 years the charge of the Light Brigade has been proclaimed in song and story as one of the supreme illustrations of military courage. And yet—what was it in comparison with many episodes of the present war? In the fight at Langemarck a company of the Winnipeg regiment charged 216 strong. After the battle 21 were left. In the charge of the Light Brigade 607 men went forward; 198 came back. But in the fighting of the past year there have been many occasions when regiments came out of a fight with less than one-third of the men that went in; and a charge against barbed wire in front of trenches is a more appalling thing than a gallop against the old-time opposing artillery in the open.—Ottawa Journal.

The Two Ferdinands.

There are two Ferdinands, one king of Bulgaria and the other king of Rumania. The first Ferdinand determined to run his country as he liked, and, naturally, threw in his lot with the champions of autocracy. The other Ferdinand says he will be governed by the wishes of his parliament, and the rest is likely to be that he will join the entente powers. The first Ferdinand will be lucky if he comes out of the war with his throne; the other stands a very good chance of enlarged territory and greater influence in the council of nations. It is strange that Ferdinand of Bulgaria should have not been far-sighted enough to see that in the event of a Teutonic triumph he would be only a vassal of Germany.—Victoria Colonist.

Where the "Holy War" Rages.

Soon after the Turkish rulers were persuaded to draw the sword in Germany's cause the Constantinople claimants to authority in Islam proclaimed the often threatened "holy war," urging all Moslems to slay all Christians. The purpose was well known; it was hoped to excite to revolt the scores of millions of Moslems in India, Egypt and French Africa. That plan failed, but the barbarous Turk was not deprived of his desired feast of slaughter. In Armenia the "holy war" rages, and threatens with extirpation a moiety of the first Christian nation. For the Armenians have that distinction. In all the world there were perhaps 3,000,000 Armenians, half of them in Turkey. Of these about 800,000 are believed to have perished already. Practically the only hope of saving the other 700,000 is that the government of Christian Germany may be moved to exert itself to restrain its Turkish assistants and dependents from continuing their "holy war" upon those who have done nothing to incur German enmity.—Chicago Herald.

THE WEATHER

	Min.	Max.
Nelson	26	40
Dawson	12	18
Victoria	38	46
Edmonton	14	40
Prince Albert	16	40
Medicine Hat	16	40
Winnipeg	24	42
Parry Sound	28	46
Toronto	36	45
Montreal	26	40
Prince Rupert	30	40
Vansouver	36	46
Battleford	16	32
Calgary	18	42
Moose Jaw	18	34
Port Arthur	36	46
London	31	50
Ottawa	26	44
Quebec	22	38

RED CROSS NOTES

The Red Cross workers of Riondel have raised $53.50 by a dance and guessing contest as to the weight of a cake. It is proposed to use same money for Christmas boxes for the men who have gone to the front from Riondel.

MOLYBDENUM.

Armor plate is made of nickel steel. Ontario produces the bulk of the nickel used and therefore has a most important industrial position in the Empire and in the world. We do not hear so much about molydenum as about nickel, and yet there is reason to believe that this province or at least this country, is likely to become the primary source. Molydenum is a silver-white metal occurring generally in a flaky ore resembling graphite and called molydenum. It is used in the manufacture of the higher forms of tool steel, particularly that required for the manufacture of guns, rifle barrels and shells. Sometimes it is combined with nickel to make a steel alloy of exceptional hardness and tensile strength.

Modern rolling mill practise demands molybdenum and it is clear that a perpetual carket awaits our ore. At present the main object not only of the owners of the new deposits but of the government, is to prevent Germany getting any. It is said that an embargo placed on the ore shortly after the outbreak of the war did not prove to be a practical method of ensuring the conservation of the supply and the development of the mines. In all probability the visible supply has been commandeered by the government, although no official statement to that effect has been made.

During 1913 the world's supply of molybdenum came from Australia. The output was only 66 tons, valued at $95,000. The ore is not infrequent in its occurrences in other parts of the world but in general it is not found in paying quantities. The new mine in Ontario, which is not far from Ottawa, has an abundance of ore, and there is talk of a smelter being erected at Pembroke. With Australia and Canada holding the bulk of molybdenum and nickel supply naval construction in future should proceed by favor of British people and British ministers.—Toronto News.

THE WAR ONE YEAR AGO

A general battle has been proceeding along the whole western front from the sea to the Vosges for the past three days without the Germans having been able to find a weak spot in the allies' defenses.

On the East Prussian line, the Russian troops have dislodged the Germans from the region of Wierballen, which was strongly fortified, and have progressed as far as Stallunonen, which is 16 miles east northeast of Gumbinnen.

Japan is still celebrating the fall of Tsing-tau. Extraordinary enthusiasm is manifested throughout the empire.

The admiralty announces the occupation of Frao, a port of Asiatic Turkey at the mouth of the river Shat el Arab, in the Persian gulf.

WORLD WILL FACE CLOTHING FAMINE, SAY WEAVERS

(By Wilbur S. Forrest.)

LONDON.—If you contemplated giving your last season's suit to the first passing tramp don't do it. Save it to tide you over the clothing famine the entire world is facing.

This is the warning the weavers of the British Isles have just issued. They represent the bulk of the cloth-producing industry of the world.

Already many of the popular weaves for men's suits have advanced 50 per cent. Within two months the advance will be 70 per cent. Still later it will be absolutely impossible even at these prices to supply the demand.

The clothing industry of the world from the weaver to the tailor, has been hard hit by the war, in a manner without precedent. So far as wool is concerned, there is more of it than ever before, but other elements render this slight advantage of no avail.

One of the most serious blows to the industry has been the shutting off of the streams of dye-stuffs many of which come from Germany. This not only has sent up the price of suitings, but has limited the variety.

A leading English manufacturer who formerly was able to offer each season not less than 900 varieties, today has only nine.

English weavers do not like to admit it, but previous to the war Germany and Austria offered the largest market for high class weaves. When the war began one English weaver had outstanding accounts in the enemy's territory of $1,600,000. This market is entirely closed to the English weaver.

The enormous demand for khaki has placed the weaving of ordinary suitings at an immense premium. From the standpoint of dressing it would be far more economical for the average men to enlist and avoid the necessity of having to buy civilian clothes.

Practically all the cloth factories of Belgium and northern France have been destroyed. This is a serious element at present, but the English weavers say it is going to be a most serious matter when the crucial moment of the whole situation arrives.

This moment will be when the war ends. Some twenty or forty million men who have been wearing uniforms will suddenly be dumped into the market for civilian clothes.

English weavers say it will not be possible to supply that demand all at once, that prices will reach a point never before attained; that it will take a long time for things to get back on a normal basis; and that last but not least, if any one has a half worn suit it would be a mighty fine idea to store it away against that time. It will help the clothing business tide over the emergency, and it will help the possessor, too.

WAR

They say that war is Hell, the great accurst,
The sin impossible to be forgotten;
Yet I can look upon it at its worst
And still see blue in Heaven.
For when I note how nobly natures form
Under the war's red stain, I deem it true
That He who made the earthquake and the storm
Perchance made battles, too.
—Dr. Alexander, the late Lord Primate of Ireland.

Lot took a look at his wife, who had been turned into a pillar of salt.

"She always was too frehs, anyhow," he commented.

SAYS GERMAN IMPETUS HAS REACHED MAXIMUM

Military Writer Asserts That Rot Will Spread Through Germany and Austria.

I have headed this article "The Turn of the Tide" because I do in fact believe that the tidal wave of German aggression has reached its maximum, and henceforward will begin on the whole to ebb. As every yachtmans knows, there are in certain places, notably in the Solent, two distinct highwaters on the same side, but the second maximum never quite reaches the level of the first.

So I think it will prove with the German irruption into Russia. A bigger wave than usual, acting under the impulse of some coalescence of currents as in the channel tides, may here or there shoot up a tongue of foam and spray a little further than any of its predecessors, but, on the whole each successive wave has less behind it, and presently a definite ebb will be clearly manifested.

It is not only on this frontier that the effect will be seen, but it will run all around the whole circle, beginning to show most in the southeastern corner of the Austro-German line. Here as I have always contended, the true decision has lain ever since the day and hour in which the grand alliance agreed to work together to a final decision by "attrition." I will go a little further, and add that no comment on the campaigns at this moment or on the future development they may assume is worth the paper it is written on unless it takes this determination into account. The bedrock fact on which this whole war is based is the determination of the military chiefs of the grand alliance never to make peace with the Hohenzollern dynasty or any Germany government in which their interests are clearly represented. From that determination no political intrigue engineered by cosmopolitan financiers can ever move them, because these military chiefs represent the masses of the men they command, and it is quite impossible for any governent to disenfranchise the majority of their able-bodied electors as a reward for defending their fatherlands. In France the army vote is at least two-thirds of the whole adult population, and even in England, counting in all those who would be in the army if the age limit and physical tests would allow it, the proportion is quite as great. I believe, with Mr. Lewis Harcourt, rather greater.

The Rot Will Spread.

The collapse of the Hohenzollern dynasty can only follow as a consequence of the complete destruction of public confidence in Austria. From there the rot will spread through southern Germany into all the socialist haunts throughout the country, and therefore it is to the interest of the grand alliance to allow Russia to get in her work from the direction of the Bukhovina as a preliminary to any decisive advance.

This dictated the preliminary attempt by the Russians in February last, and is the thought controlling their present action, the result of which, as we follow them day by day are exceedingly encouraging.

Every telegram brings news of fresh capture of prisoners. As the Russians do not count wounded left on the field in this category, the total losses inflicted on the Austrians in this theatre alone must be close on a quarter of a million, and the end will only come when the weather breaks up entirely, for it seems as if the enemy is thoroughly demoralized.

Now, if the threat made in February last (which was, in fact, only made by a screen with no substantial support behind it was) nevertheless severe enough to induce the Germans to send at least four corps as reinforcements, and to compel the Austrians to abandon altogether their idea of punishing Serbia, it would seem a fair inference that the present scheme of chastisement of that unfortunate country would have again to be abandoned. Reinforcements must absolutely be sent up to the Russian front without delay, and except from the army gathering about Tenesvar there is nowhere else when they can be taken, for such troops as they still have in preparation are neither equipped nor drilled as yet. Austrians will have very little to spare for the largely advertised Austro-German advance to Constantinople.

Turning now to the northern section of the Russian line, events are following one another in the sequence I predicted a fortnight ago, with this exception, that in the desire to make the most of such fine weather as may still remain before the winter begins, the Germans have tried to match their field troops without seige artillery support against the Russians and I have received a very severe lesson indeed. Moreover, they have made this effort to encircle and isolate the Russian troops in the Vilna district in such a manner that it is quite clear that their leaders have lost their power of strategical judgment. I can see in my own mind the kind of rebuke that Moltke would have administered to his class had they brought him such a solution of one of his schemes.

A Chance For Russia.

For some reason or other our press has seized hold of the idea that the Russians are a beaten army led by terrified old men, bent only on escaping from the dreaded Germans at any cost. The facts all point the other way, and I am convinced that General Russki and his staff were never better pleased than when they saw the Germans involving themselves in a situation which offered to the Russians a good fighting chance of a really substantial success

People get hypnotized by looking at the long sinuous line of the map denoting the contact front of the two armies, and fail to realize the grouping of the armies behind this line, which must be visualized before the situation can be appreciated. The trained staff officer can reconstruct this grouping from the indications of the contact front, much as a palaeontologist and anatomist reconstructs say a "Diplodocus" from a few fragmentary fossils and with almost equal certainly. Directly news of the German cavalry raids north and south of Vilna arrived, it followed with almost absolute certainty that the Russian countermove would take almost the precise form which it has in fact assumed. Weather conditions might prevent or delay the execution, but if the ground was good enough for the German cavalry, them it was equally good for the troops the Russians had at hand to throw against them.

Under these circumstances, to talk of the "Russian escape" and so forth was not merely to betray the profound ignorance of the persons who framed such headlines, but was a direct encouragement of the enemy's cause, and the offenders really brought themselves under the scope of that clause in the army act which lays down that "Any person who, in action or previous to going into action, uses words calculated to create alarm or despondency, shall on conviction thereof, be liable to suffer death or such lesser punishment as is in this act mentioned." I think a general court martial would have little difficulty in shifting the responsibility for such utterances upon the shoulders of the press censors whose business it is to prevent this kind of inaccuracy from being circulated. It is one of the principal misfortunes under which we labor, that this question of censorship was never sufficiently taken up and ventilated before the war. Attempts were indeed made fully twenty years ago to bring the whole subject under discussion, but the possibility of a great European war seemed then so remote that in the end only the censorship as applied in minor campaigns ever came under discussion, and no trained body of experts was ever formed which could have taken up the matter at the outbreak of hostilities with a clear conception of what their real duties were and how they could best be administered.

Fortunately the press, considered as a whole, has shown such unexpected loyalty and willingness that most of the difficulties anticipated have never risen, but in spite of this willingness, in the absence of any trained men to guide them in their appreciation of the facts, they have flooded the country with pessimistic interpretations, that have encouraged our enemies almost as much they have depressed our own people.

The Situation in Italy.

I should like to have been able to say more about the extraordinary mountaineering feat of our allies on the Austro-Italian frontier, but the nature of the country is so intricate that without large-scale topographical maps and photograph illustrations it is impossible to describe adequately the skill, courage and endurance which their troops have shown. Of all nations in the world we have the largest experience of such mountain warfare, and can therefore appreciate best the difficulties the Italian troops have met and overcome, and the Italian army may rest assured that nothing in the whole conduct of the war has received closer scrutiny or excited warmer admiration among British mountaineering experts.

It seems to me now, looking at the whole problem, that the slow and painful process of getting in the foundations for a general advance is now very nearly completed, and that, since normally the Russian advance in the southeast must soon slacken owing to the coming of the bad weather, it is very probable that the Italian army may now be the first to occupy the enemy's capital.

The Laibach route is one often traversed by the French and Italian forces in the Napoleonic days, and once the frontier resistance is thoroughly broken through there are no formidable difficulties or obstacles behind which the Austrian troops in the state of exhaustion they are now rapidly reaching, can offer a serious defense.

It is not "the mountain which defends the battalion, but the battalion which defends the mountain," to quote an old Austro-German saying. Once the battalion as a fighting force has lost all cohesion, the steepness or height of the mountain makes very little difference. What hold true of a battalion in a single pass holds doubly true of a whole army along a line of passes.

Owing to the time occupied in the censoring of articles, Colonel Maude's contribution required to be written before the news of the advance in the west was made public. That news indicated how well founded is the writer's optimism.

COLD STORAGE

Things to worry about: An 18-year-old Chicago girl has married a 74-year-old count.

The Fair One—Why, how did you come to fall on the doorstep?

The Boob—I didn't come to fall on the doorstep—I came to call.

"And what do you do at your Shakespeare club?"

"Oh, we discuss Shakespeare."

"Seems rather——"

"While we play bridge, of course," the other lady hurriedly explained.

"Who is that fellow eulogizing 'this grand and glorious republic?'"

"I don't know who he is, but when you hear a man talking like that the chances are 10 to 1 that he thinks this 'grand glorious republic' ought to support him'"

"Honesty is the best policy," said the ready-made philosopher

"Of course it is,' replied Mr. Dustin Stax, "but the public doesn't always realize it. Most people would rather be cheated a little in an affable way than to do business with a person whose conscience keeps him in a state of irritation."

Gifts for the Baby

Our Catalogue contains a page which illustrates particularly a line of appropriate gifts for babies. You have a gift to purchase for some favorite little one this Christmas, so we are certain this page of our catalogue will contain extraordinary interest for you. There are

MUGS
FEEDING PLATES
SPOONS
RATTLES
BRUSHES
PINS

And other pretty things which are just for baby's use.

Henry Birks & Sons, Ltd.
Jewellers and Silversmiths.
Vancouver, B. C.

"Perfection" Bottled Beer
And "LE ROI" DRAUGHT BEER
IS SOLD BY
D. PRIORE, TRAIL, B. C.

THURMAN'S
Carry a full line of all High-Grade Tobaccos and BBB Pipes. Try a tin of Thurman's Mixture.
THURMAN'S CIGAR STORE.

John Burns & Sons General Contractors and Builders
SASH AND DOOR FACTORY. NELSON PLANING MILLS.
VERNON STREET, NELSON, B.C.
Every Description of Building Material Kept in Stock. Estimates Given on Stone, Brick, Concrete and Frame Buildings.
MAIL ORDERS PROMPTLY ATTENDED TO.
P.O. BOX 134 PHONE 178

Open Season
THE OPEN SEASON FOR GAME IS NOW OPEN WE ARE PREPARED TO SUPPLY YOUR WANTS IN EVERYTHING FOR HUNTING
Single and Double Barrel Shot Guns
Stevens, Winchester and Ross Rifles
Ammunition
DUXBAK AND COOK'S CLOTHING
HUNTING PANTS, VESTS AND CAPS
CARBIDE AND ELECTRIC SEARCH LIGHTS
GAME CARRIERS
DUCK CALLS, WADERS, ETC.
See Our .44 Ladies' Shot Guns
PRICES THE LOWEST
Nelson Hardware Co.
612 BAKER STREET NELSON, B.C.

FOR ALL PEOPLE, FOR ALL TIMES AND FOR ALL PURPOSES
Daily News Display Ads

L. D.
AFTER
THORPE'S DRINKS
TELEPHONE 60

Private Hospital
LICENSED BY PROVINCIAL GOVERNMENT.
We give particular attention to female troubles home-like apartments for ladies awaiting accouchment. Highest references; reasonable terms; inspection invited.
MRS. MOORE, Superintendent
THE HOME PRIVATE HOSPITAL
Falls and Baker Sts., Nelson, B.C.
P. O. Box 772.
Phone 372 for Appointment.

Manufacturing Furrier
New furs made up. Old furs repaired and remodeled. Skins dressed and mounted.
G. GLASER,
416 Ward Street, Nelson, B.C.
Phone 106.

Business Directory
ASSAYERS.
H. W. WIDDOWSON, ASSAYER AND Chemist. Box A1108 Nelson, B.C. Charges: Gold, silver, copper, lead, $1 each; gold-silver, $1.50; silver lead, $1.50. Other metals on application.
AUCTIONEERS.
C. A. WATERMAN & CO., Open...
WM. CUTLER, AUCTIONEER, ... 474; phone 18.
GROCERIES.
A. MACDONALD & CO., WHOLESALE Grocers and Provision Merchants. Importers of Teas, Coffees, Spices, Dried Fruits, Staple and Fancy Groceries, Tobaccos, Cigars, Butter, Eggs, Cheese and Packing House Products. Office and warehouse, corner of Front and Hall streets. P.O. Box 1095; telephones 28 and ...
PROFESSIONAL CARDS
GREEN BROS., BURDEN & CO., Civil Engineers, Dominion and B.C. Land Surveyors. Surveys of Lands, Mines, Townsites, Timber Limits, etc. Nelson, 516 Ward street, A. H. Green, Mgr.; Victoria, 114 Pemberton Block, F. C. Green; Fort George, Hamilton street, F. P. Burden.

LODGE NOTICES

KOOTENAY LODGE NO. 16, I.O.O.F.—Meets every Monday night in Odd fellows' hall at 7:30 o'clock.

QUEEN CITY REBEKAH LODGE No. 16, I.O.O.F., meets first and third Tuesdays, Oddfellow's hall at ... o'clock.

NELSON ENCAMPMENT, NO. 7, I.O.O.F.,—Meets second and fourth Thursdays in Oddfellows' hall at ... o'clock.

CANTON CORONA, NO. 7.—Meets every second Tuesday in Oddfellows' hall, at 8 o'clock.

KNIGHTS OF PYTHIAS—Meets Tuesday nights in K. of P. hall, Eagle block.

A. O. F. COURT ELLEN—Meets first and third Wednesday in K. of P. hall at 8 o'clock.

CLAN JOHNSTONE, 212, MEETS in I. O. O. F. hall first and third Friday days at 8 p. m.

S. O. E.—Meets first and third Monday days in K. of P. hall at 8 p. m.

SYNOPSIS OF COAL MINING REGULATIONS

Coal mining rights of the Dominion in Manitoba, Saskatchewan and Alberta, the Yukon Territory, the Northwest Territories, and in a portion of the province of British Columbia, may be leased for a term of twenty-one years at an annual rental of $1 per acre. Not more than 2,560 acres will be leased to one applicant.

Application for a lease must be made by the applicant in person to the Agent or Sub-Agent of the district in which the rights applied for are situated.

In surveyed territory the land must be described by sections or legal subdivisions of sections and in unsurveyed territory the tract applied for shall be staked out by the applicant himself.

Each application must be accompanied by a fee of $5 which will be refunded if the rights applied for are not available, but not otherwise. A royalty shall be paid on the merchantable output of the mine at the rate of five cents per ton.

The person operating the mine shall furnish the Agent with sworn returns accounting for the full quantity of merchantable coal mined and pay the royalty thereon. If the coal mining rights are not being operated, such returns should be furnished at least once a year.

The lease will include the coal mining rights only, but the lessee may be permitted to purchase whatever available surface rights may be considered necessary for the working of the mine at the rate of $10 an acre.

For full information application should be made to the Secretary of the Department of the Interior, Ottawa, or to any Agent or Sub-agent of Dominion lands.

W. W. CORY,
Deputy Minister of the Interior.

N. B.—Unauthorized publication of this advertisement will not be paid for.

ootenay Apples

600 boxes; all good varieties, including

rios, Jonathans, s, McIntosh, Etc.

FROM

$1.00

PER BOX.

r Grocery

PHONE 10.

Investment Stocks

We can offer you reliable stocks at bargain prices which will pay you large dividends.

Your Orders and Enquiries Solicited.

ST DENIS & LAWRENCE,

Phone 39 Nelson B. C. Box 1102

Consolidated Mining and Smelting Co. of Canada, Limited

Offices, Smelting and Refining Department

TRAIL, BRITISH COLUMBIA

SMELTERS AND REFINERS

Purchasers of Gold, Silver, Copper and Lead Ores

TRAIL BRAND PIG LEAD AND BLUESTONE

NELSON IRON WORKS, Limited

PARTIAL LIST OF SECOND-HAND MACHINERY FOR SALE

ENGINES

h.p. High Speed Ball.
x 18 90 h.p. Slide Valve.
x 16 75 h.p. Slide Valve.
A. C. Motor, 2,000 volts.
Mine Hoist.
2¾ x 4 Duplex Pump.
Centrifugal Pump.

1 6 x 24 Surfacer and Matcher.
1 20 h.p. Vertical Boiler.
1 No. 1 Simplex Ore Crusher.
1 Small Gates Crusher.
1 Gates' Grinder.
Several large Gyratory Crushers.
1 Hydraulic Elevator.

AND MUCH OTHER MATERIAL—SEND US YOUR INQUIRIES

Arrange Your Trip to California Now

AND GO BEFORE THE EXPOSITIONS CLOSE

TAKE IN THE NATIONAL APPLE SHOW AT SPOKANE, WASH.

November 15th to 20th, 1915

Travel de Luxe via the New Great Northern Pacific Steamers to San Francisco, Cal.

Meals and Berth Included in Fare.

Reduced Rates

SAN FRANCISCO, CAL., and Return $56.70
SAN DIEGO, CAL., and Return $74.70
SPOKANE, WASH., and Return ..... $ 8.80

Remember--We Have the Short Line to Coast Points

EXAMPLE

Leaves Nelson, B. C., Monday ..... 7:45 a.m.
Arrive Vancouver, Tuesday ..... 3:30 p.m.
Arrive Seattle, Tuesday ..... 8:45 a.m.
Arrive Victoria, Tuesday ..... 1:15 p.m.
Arrive Portland, Tuesday ..... 8:00 a.m.
Arrive San Francisco, Wednesday ..... 3:30 p.m.

FOR INFORMATION APPLY

W. BEKETCHUM, G. A. & P. A.

"See America First" GREAT NORTHERN RAILWAY National Park Route

R. J. SMITH, D. F. & P. A.

CANADIAN PACIFIC RAILWAY

Winter Excursions

TO

Great Britain

First Class by Rail; Saloon, Second, Third Class on Ocean

SALES DATES NOV. 15 TO DEC. 31—LIMIT FIVE MONTHS

Tickets Via Montreal, Quebec, Halifax St. John, Boston or New York

OR GOOD VIA ONE ROUTE RETURN ANOTHER

Rates, Sailings, Berth Reservations, Tickets from any agent Canadian Pacific Railway or write:

J. S. CARTER, District Passenger Agent, Nelson, B.C.

For Results! News Display Ads

MONTREAL STOCKS GO WEAKER TOWARD CLOSE

(By Daily News Leased Wire.)

MONTREAL, Nov. 7.—After a steady to firm opening Montreal stocks weakened toward the end of the first hour on Saturday, only to rally again toward the close. Final prices were irregular, with a mixture of gains and losses which ran from fractions to about 2 points, but the undertone of the market was steady.

Steel of Canada, with a turnover of 43,000 shares, was the most active of the leaders. The power stocks were lower all around and Canada Steamship stocks also sagged on the light trading.

TRADING AT TORONTO LAST WEEK RECORD FOR YEAR

(By Daily News Leased Wire.)

TORONTO, Nov. 7.—The local stock market was generally firm yesterday, with the net changes in prices unimportant. The only active issues were Steel of Canada, Steamships and Scotia Steel. The total business was 3151 shares, exclusive of mining issues. This was the biggest week of the present year, totaling 52,035 shares.

Markets - Mining - Finance

BUSINESS ADVICES ARE AGAIN CHEERFUL

But Professionals Sell at New York on Rumors Concerning Situation in Europe.

(By Daily News Leased Wire.)

NEW YORK, Nov. 7.—Selling of stocks mainly for professional account was renewed yesterday and continued with little interruption throughout the short session. The movement was accompanied by disquieting rumors concerning European conditions. Losses embraced almost every part of the active list, coppers alone manifesting relative steadiness. Trading was light, with an utter lack of public interest.

Canadian Pacific Railway fell 2¾ points and other rails, including Great Northern, St. Paul and eastern trunk lines, about 1 point each.

In the final dealings fractional recoveries were scored by covering on short contracts. Total sales amounted to 455,000 shares.

The bank statement showed an actual loan expansion of about $2,500,000, with a corresponding increase of deposits and a negligible cash loss, while reserves decreased about $7,000,000, reducing excessive reserves to $189,000,000.

Business advices were of the same cheerful tone as those recently issued.

Bonds were lower on small inquiry. Total sales, par value, $3,220,000.

United States and Panama bonds were ¼c to ¾c higher on call during the week.

WEEK'S RECEIPTS AT TRAIL SMELTER

Total of Over 400,000 Tons Has Been Received During the Past Ten Months

A shipment of 22 tons of ore was received last week at the Trail smelter from the Washington property in the Trail creek district. This is the first shipment of the year from this mine to the smelter. A shipment of three tons was also received from the Silver Belle mine at Hazleton. The other receipts for the past week with total tonnage for the past ten months follows:

Rossland		
Washington	22	22
Centre Star	4,151	185,731
Le Roi	3,110	133,223
Le Roi No. 2	509	14,169
Other mines	....	17
Total	7,792	333,162
Nelson		
Emerald	43	945
Other mines	....	1,768
Total	43	2,713
East Kootenay		
Sullivan	848	25,728
St. Eugene	62	232
Other mines	....	155
Total	910	26,115
Slocan and Ainsworth		
No. 1	145	5,661
Standard	160	5,617
Panama	15	36
Bluebell	93	800
Other mines	....	7,382
Total	413	19,496
Consolidated Receipts		
Centre Star	4,151	185,731
Le Roi	3,110	133,223
Le Roi No. 2	509	14,169
Sullivan	848	25,728
Bonanza	30	405
Ben Hur	340	13,219
Knob Hill	37	2,355
San Poil	55	1,788
No. 1	145	5,661
Emerald	43	945
Standard	160	5,617
Silver Belle	3	3
Iron Mask	100	1,247
United Copper	114	3,641
Washington	22	22
St. Eugene	62	232
Panama	15	36
Bluebell	93	800
Other mines	....	13,707
Total	9,837	408,637

BRITISH TRADE FIGURES SHOW HEAVY INCREASE

(By Daily News Leased Wire.)

LONDON, Nov. 7.—The board of trade figures for October show an increase of imports of $82,065,000. Exports increased $16,835,000. The principal increases in imports were: Food, $15,000,000; chemical and drugs, $5,000,000; raw materials, $40,000,000, of which cotton from America contributed $15,000,000.

The principal increases in exports were in iron and steel and textile manufactures.

AMERICAN EXCESS BANK RESERVE IS 189,000,000

NEW YORK, Nov. 7.—The statement of the actual conditions of clearings house banks and trust companies for the week shows that they held $189,100,000 reserve in excess of legal requirements. This is a decrease of $7,114,070 from the previous week.

CHICAGO STOCKYARDS

(By Daily News Leased Wire.)

CHICAGO, Nov. 7.—Hogs—Receipts, 10,000; steady at Friday's average. Bulk, $6.65@7.15; light, $6.25@7.30; mixed, $6.35@3.55; heavy, $6.25@7.45; rough, $6.25@6.40; pigs, $3.75@6.40.

Cattle—Receipts, 500; weak. Native beef, $6@10.30; western steers, $6.40@6.60; cows and heifers, $2.75@8.20; calves, $6.75@10.50.

Sheep—Receipts, 2000; firm. Wethers, $5.75@6.35; ewes, $3.50@5.65; lambs, $6.50@9.

METAL PRICES

(By Daily News Leased Wire.)

NEW YORK, Nov. 7.—Silver, 49⅞c; at London, 24 5-16d.

Copper quiet; electrolytic, $18.12@18.25.

RUMORS ARE HELP TO WHEAT BEARS

Chicago Pit Gets Story That Kitchener Is to Attend Peace Conference—Receipts Heavy.

(By Daily News Leased Wire.)

CHICAGO, Nov. 7.—Predictions of a liberal increase of the visible supply total on Monday gave an advantage yesterday to the bears in wheat, and so also did a good deal of wild guessing about the reason for the departure of Lord Kitchener from London. The market closed unsettled at the same as Friday's close, ½c lower, with December at $1.04¼ and May at $1.05⅛.

Announcement that primary receipts of wheat Friday amounted to 1,000,000 bushels more than on the corresponding day a year ago had much to do with making the bulls uneasy in regard to the extent of the prospective enlargement of the United States visible supply figure. Big totals for the preceding days of the week with estimates that Chicago and Kansas City would each have as many as 600 carloads arriving Monday acted as a further discouragement for holders, who also were handicapped by rumors current that Lord Kitchener might attend a peace conference in Switzerland. The uncertainty as to his real mission left the way open for a variety of other rumors, too, that in some degree tended to heave a bearish effect on the market late in the session.

Reports that the French government had bought 1,000,000 barrels of flour in the United States furnished strength to wheat throughout most of the day. Reports of unsettled weather likely to interfere with receipts proved also of some effect toward lifting prices, but the influence failed at last, being offset by complaints that the winter crops in the Southwest needed rain.

CHEESE ACTIVE

(By Daily News Leased Wire.)

MONTREAL, Nov. 7.—Cheese is fairly active and the market is strong. Butter is quiet. Eggs are active and firm.

Cheese—Finest westerns, 16@¼c; easterns, 15½@¾c.

Butter—Choicest creamery, 32@¼c; seconds, 31@⅜c.

Eggs—Fresh, 42c; selected, 33c.

Pork—Heavy Canada short mess, 28½c; short cut back, 27½c.

WINNIPEG GRAIN CLOSE

(By Daily News Leased Wire.)

WINNIPEG, Nov. 7.—Close: Wheat—Nov., $1.01⅞; Dec., 97½c; May, $1.01¼.

Oats—Nov., 42½c; Dec., 37½c; May, 40c.

Flax—Nov., $1.74; Dec., $1.71; May, $1.77.

SATURDAY'S MARKET WELL ATTENDED

Prices Remain Steady—Much Produce Disposed of During the Morning's Trading

No difference in prices over the previous week were noted in the trading at the public market on Saturday morning. A large number of citizens attended and selling was brisk. All the available display space was occupied and good prices obtained in every department, a large quantity of produce being disposed of.

BRITISH COLUMBIA TIMBER EXHIBIT ATTRACTS ATTENTION

VICTORIA, B. C.—Hon. W. R. Ross is advised by the department of trade and commerce at Ottawa that the exhibits of British Columbia lumber recently sent to Australia are being shown at the Royal Exchange, Sydney, and will afterward be featured at an approaching architectural exhibition. The Canadian trade commissioner at Melbourne, to whom the exhibits were consigned, is arranging for timber importers, builders and others who are interested to view them. He reports that the varied and beautiful finish which British Columbia Douglas fir takes has been the subject of considerable comment. A number of these exhibits were sent abroad earlier in the year, and, as in the ase of the Sydney display, have attracted much attention in the important trade centres at which they have been placed.

SAWLOG OUTPUT 92,000,000 FEET IN SEPTEMBER

VICTORIA, B. C.—According to the timber returns for September, issued by the minister of lands, the figures amounted to 92,080,493 feet board measure, while 361,911 lineal feet of poles, piles and props, together with 29,312 cords of railway ties, fence posts, shingle bolts, etc. The figures for the Vancouver district were 53,001,924 feet board measure sawlogs, 14,394 lineal feet piles, etc., and island district contributing 5,307,318 feet sawlogs, in addition to 2520 lienal feet piles. In the Prince Rupert district there were scaled 954,135 feet sawlogs, while the totals under the same heading for the Cranbrook, Nelson and Vernon districts were respectively 21,595,575 feet, 7,135,290 feet and 3,349,603 feet. Poles, piles and props to the total of 328,304 lineal feet were scaled in the Nelson district and in the Cranbrook division to the total of 15,013 lineal feet.

Timber sales recorded during September cover an estimated total of 7,338,000 feet saw logs and 3030 cords of shingle bolts, estimated to produce a total revenue of $12,876.

Physician—I'm sorry, sir, but we can't quite be sure as to what is wrong with your arterial system unless we put you under the X-ray machine.

Publisher—That's all right. I never made any secret of my circulation.

NELSON NEWS OF THE DAY

Rev. A. McLeod will speak at a public meeting in the Baptist church tonight at o'clock on foreign mission work in India. Mr. McLeod spent 20 years in that country as a missionary.

At yesterday's session of the Trinity Citizens' league the following officers were elected: President, P Bamber; vice-president, W. Golding; secretary, J. A. Spencer; treasurer, E. McFadyen. This class meets at the Methodist church every Sunday afternoon at 2:30 o'clock.

J. Page, shoe repairer, 514, Stanley street. (1789)

Taylor, the Tinker, repairs and recovers umbrellas. (1783)

Fernie and Lethbridge beer on draught, also in bottles at Club hotel. (1792)

The showing of evening gowns at the Hudson's Bay today and tomorrow is well worthy of your inspection 1811

Don't take chances. Have your carpets, windows and chimneys cleaned. Nelson Vacuum Cleaning Co., phone 18. (1765)

Nelson Brand Jam is made from the best Kootenay fruits and B. C. sugar by British Columbia labor. At all grocers. (1791)

Old age and dim sight are poor companions. Let us fit you with glasses. Sight testing free of charge at J. J. Walker's jeweler and optician.

Remember the Juvenile Foresters' dance Monday night, Nov. 8th at 9 o'clock. K. of P. hall; Johnson's orchestra. Admission 25 cents. Refreshments. (1800)

The ladies' aid of Trinity Methodist church will hold an afternoon tea at the home of Mrs. George Ferguson, 722 Stanley street, Tuesday, 9th, 4 to 6. (1812)

Married couple want 3 nice furnished rooms suitable for housekeeping. If you have rooms you can convert to this use advise at once. Box 1805, Daily News. (1805)

R. D. McDonald, general contractor, Trail. I have the latest in moderate priced homes. Jobbing promptly attended to; estimates given; also shopwork of any description done. (1648)

FIFTY-FIVE OF CREW OF FRENCH STEAMER SAVED

(By Daily News Leased Wire.)

LONDON, Nov. 7.—Fifty-five members of the crew of the French steamer Calvados, which was sunk by a German submarine Nov. 4 in the vicinity of the straits of Gibraltar, have been rescued and taken to port by the British steamer Lady Plymouth.

The crews of the French ship Dahra and the Italian ship Ionio, which were sunk the same day, were picked up, but until this morning no news had been received of the men of the Calvados

LONDON, Nov. 8.—The Aberdeen steamer Alastair, 366 tons gross, has been sunk. Three members of the crew were saved.

Your Approval Is Our Ambition in the

Advance Showing of Afternoon and Evening Gowns

On Monday and Tuesday

IN OUR READY-TO-WEAR SALOON WE SHALL HAVE ON DISPLAY MODELS OF AFTERNOON AND EVENING GOWNS DIRECT FROM THE

Leaders of Fashion in New York, Montreal and Toronto

Comprised in this varied stock are Soft Chiffons, Lace and Silks, in Sky, Shell, Apricot, Nile, White, Black for Dance Dresses, from $10.00

Handsome Bridge Dresses

In sombre tones of Green, Helio, etc., pretty Wine Shades in Crepe-de-Chene and Fancy Silks, Navy, Black and Soft Toned Ninon and Lace Models.

$15.00 TO $45.00

You Will See Two Good Points When Examining These Gowns, the Style and the Price

The Hudson's Bay Company.

Daily News Want Ads

These columns are devoted exclusively to classified condensed Want advertisements, which appeal directly to all classes of people, in the home, the office, the tradesman, the rancher and all professions.

To get immediate results at a minimum cost, the News Want Ad. will find a way.

Rates for

Classified Want Ads

Advertisements Under Any Heading:
Minimum charge 25c
One insertion, per word 1c
Six consecutive insertions, per word 4c
26 consecutive insertions (one month) per word 15c
Birth, one insertion 50c
Marriages, one insertion 50c
Deaths, one insertion 50c
Card of Thanks 50c
Each subsequent insertion 25c
Death and funeral notice $1.00

All condensed advertisements are cash in advance, otherwise one cent per word per insertion straight.

In computing the number of words in a classified advertisement count each word, dollar mark, abbreviation, initial letter and figure as one word.

Advertisers are reminded that it is contrary to the provisions of the Postal laws to have letters addressed to initials only, therefore any advertiser desirous of concealing his or her indentity may use a box at this office without any extra charge.

The News reserves the right to pass on any copy submitted for publication.

Advertisements ordered (T.F.) till forbidden, must be cancelled or stopped in person or by written order.

SITUATIONS VACANT—MALE.

NELSON EMPLOYMENT AGENCY—W. Parker, 309 Baker St., Phone 283.

WANTED—Men to make poles by day; eastern Canadian farmer, handy with tools, especially as a rough carpenter, for permanent position on ranch, sheep breeding a specialt., board self; lather, bushmen.

SITUATION WANTED—MALE

ACCOUNTANT, 15 years' experience lumbering and storekeeping, desires position. Best references. Apply box 638, Nelson. (1801)

BUSINESSES FOR SALE. (Say you saw it in The News)

FOR SALE—General store with ¾ acre land, near station; good water, fine climate, nearest store 5 miles; steady business easily increased. Sickness cause of sale; $500 handles; easy terms. Hines Bros., Columbia Gardens, B.C. (1706)

PIGS AND LIVESTOCK.

WANTED—At once, good boar pig. Write or telephone Crescent Valley Store, Crescent Valley, B.C. (1806)

HORSES AND CATTLE (Say you saw it in The News.)

FOR SALE—Handsome, purebred Ayrshire cow, heavy milker; now giving 10 qts. daily; due to calf in February, to thoroughbred Ayrshire bull; gov. tested and very quiet; price $150. Apply D., Proctor postoffice. (1778)

WANTED—Young milk cow, newly freshened. Mrs. T. McLachlin, Maple Leaf Dairy, Fairview. (1780)

WANTED—Good milk cow or young pigs in exchange for good work horse. W. J. McKim, Nelson. (1777)

FOR SALE—One team gray mares 5 years old, weight 1600 each; one team of 4-year-old mares, weight 1400 each; one team of mares 10 years old, weight 1400 each; one driving mare 9 years old, weight 1200; one black horse 4 years old, weight 1300, well broke to ride and work; also some good beef steers, heifers and milch cows. Timothy hay in carload lots for sale at $12 per ton f. o. b. Boundary. Address or call A. D. Terry, Boundary, Wash. (1809)

WHEN REPLYING TO ADVERTISEments in Condensed Columns, kindly mention you saw it in The News—it will help you.

FURNISHED ROOMS TO RENT. (Say you saw it in The News.)

FOR RENT — Suites of furnished housekeeping rooms in Annable block. Enquire room 32. (1795)

K. W. C. BLOCK — Housekeeping suites and rooms for rent. Terms moderate. A. Macdonald & Co., (1797)

FOR RENT——Housekeeping rooms, $8 per month. Over Poole Drug Co. (1799)

FURNISHED SUITES for rent. Apply Kerr Apartments. (1796)

THREE furnished rooms for rent; 524 Latimer St. (1785)

POULTRY AND EGGS

WANTED—Pekin drake and duck, unmated; state age and price. Box 1808, Daily News. (1808)

BUSINESS PERSONALS. (Say you saw it in The News.)

NELSON MESSENGER CO.—Baggage and express. Prompt and reliable Day and night. Phone 242.

E. K. STRACHAN, 120 Baker street, plumbers' supplies, estimates free; work guaranteed. Phone 262.

SITUATIONS VACANT—FEMALE (Say You Saw it in The News)

WANTED—General servant at once, or reliable woman to care for children part of day. Mrs. C. F. McHardy, Falls St. (1793)

WANTED—Experienced dressmakers at once. Apply Parisian Dressmaking parlors, Cor. Ward and Victoria Sts. (1776)

SITUATION WANTED—FEMALE (Say you saw it in The News.)

WANTED—Situation by experienced housekeeper; Canadian; good cook. Apply, box 235, Nelson. (1770)

WANTED—Situation by experienced and reliable woman cook in camp. Apply to P. O. Box 355 or 507 Silica street. (1810)

WHEN REPLYNG TO ADVERTISEments in Condensed Columns, kindly mention you saw it in The News—it will help you.

HOUSES FOR RENT.

FOR RENT—Five room cottage on Behnsen St., two good lots. J. Balding, Nelson. (1712)

FOR RENT—Seven room house on Silica street, 3 lots, chicken house. J. Balding, Nelson. 1713)

FOR RENT—Furnished house; cheap. Fine location. Apply to P & M. Bird, Baker St., Nelson. (1781)

WHEN REPLYING TO ADVERTISEments in Condensed Columns, kindly mention you saw it in The News—it will help you.

MISCELLANEOUS.

WANTED—To purchase brown canvas hold-all, with straps contain umbrellas, coats, wraps, etc., when traveling. Write particulars, price. box 1, Proctor. (1802)

FOR SALE or exchange for improved ranch, a two acre block, close to city limits of Nelson; fenced, fruit trees and small fruits; a seven roomed-house, city water and electric light, also barn. Apply box 1803, Daily News.

WANTED—One second-hand democrat; also Belgian and flemish giant rabbits and Touleese geese. Box 11, Trail, B. C. (1807)

WHEN REPLYNG TO ADVERTISEments in Condensed Columns, kindly mention you saw it in The News—it will help you.

Unequalled for General Use

GALT COAL — BURNS ALL NIGHT

W. P. TIERNEY, General sales agent, Nelson, B. C.
Cars supplied to all railway points.

Palm Olive Soap Free

With Palm Olive Cream or Palm Olive Shampoo. These are excellent preparations for the skin and scalp.

We sell Palm Olive Soap separate, 2 cakes for **25c**.

Canada Drug & Book Co.
The Drug Store That Is Different.
Mail Orders Filled Promptly.

Last Notice

Ranchers, pleas notify the Union of quantity, grades and varieties of apples they still have for shipment If sufficient offers we shall ship another car. If not we may place them in storage for local trade.

Kootenay Fruit Growers' Union, Limited
Nelson, B. C. Phone 232

Ladies' Hose
Cashmere winter weight;
All sizes, 4 pair $1.00

THE ARK
THE PLACE TO BUY OR SELL ANYTHING.
J. W. HOLMES, Mgr.
Phone L395. 606 Vernon St.
NELSON, B. C.

More Becoming Than Flat Lenses

The edges of Toric Lenses do not show as prominently as those of flat lenses. They fit in close to your eyes. You will find Torics much more becoming and useful. They give you a wider, clearer field of vision. You should know about Toric Lenses. Let us explain them.

J. O. Patenaude
Expert Optician, Manufacturing Jeweler and Watchmaker.

RUSSIANS TAKE 8,500 OF FOE

(Continued from Page One.)

come great difficulties while sending enormous numbers of Austrian and German prisoners to the rear and across the river Stripa and Lake Ischkuva.

"The Germans took various steps to wrest the prisoners from our hands while the prisoners were still on the right bank of the river Stripa in the rear of our troops, which were still hotly engaged. Although exposed to a murderous artillery and rifle fire our troops faced all enemy attecks and protected by their own artillery fire did not retire to their own bank of the Stripa until after the entire body of prisoners and booty was safely over."

Vienna Claims Success.

VIENNA, Nov. 8.—The Austrian war office Saturday night claimed the repulse of a strong Russian attack on the Stripa river and alleges the Austrians captured 50 officers and 6000 men

Irate Father—It's astonishing, Richard, how much money you need.

Son—I don't need it, father, it's the hotel keepers, the tailors and the taxicab men.

Buy in

Trail East

Do Not Wait Until Tomorrow. A Number of the Choice Locations Already Sold

Be One of the Wise Ones. Buy Your Own Home in a Good Live Town

WHAT WILL TRAIL'S PAYROLL BE THIS MONTH?

Considerably over $100,000 was paid by the Smelter, C. P. R. and contractors last month. At the present rate of increase it will be over $200,000 in six months from now.

Nelson with this payroll would soon have easily from 20,000 to [illegible] population.

[illegible] A BRIGHTER IMMEDIATE FUTURE AHEAD OF HER [illegible] ANY CITY OR TOWN IN CANADA TODAY

[illegible] Get Settled for the Winter [illegible]enty of Time Yet

Call at Our Office, See the Plan of Trail East and Get First Choice of the Best Locations

$10.00 PER MONTH BUYS A LOT

McQuarrie & Robertson
NELSON AND TRAIL

Hunters' Outfits

ARE YOU GOING HUNTING THIS FALL? IF SO LET US FIT YOU OUT

WE HAVE A FINE ASSORTMENT OF

Guns, Rifles, Ammunition and "Duxbak" Hunting Clothing

TRY THE NEW CANUCK SHOT SHELLS

Wood-Vallance Hardware Co., Ltd.
WHOLESALE AND RETAIL NELSON, B.C.

Nelson News of the Day

SANDS OF TIME ALMOST RUN OUT

Time of Christ's Second Coming Drawing Very Near, Says Pastor E. C. Wood.

In a general review of the series of lectures that have been delivered in Eagle hall, Pastor Wood last night by the use of a specially prepared chart, stated that all the great prophetic periods of the Bible focus at a time in the very near future The great prophetic image of Nebuchadnezzar's dream delineated in the second chapter of Daniel, gives, he said, an outline of the only four universal kingdoms of earth's history, the fourth of which—Rome—was to be divided into ten parts, symbolized by the ten toes of the image These ten kingdoms, he stated, are the nations of Europe known by the modern names of England, Germany, France, etc, and God's message to us today is found in Dan. 2:44. "In the days of these kings shall the God of heaven set up a kingdom which shall never be destroyed."

Referring to Christ's prophecy in Matt. 24, he claimed that the last sign—the falling stars in 1833, given by Christ to indicate when His coming would be near, marked the beginning of the generation that was not to pass away. "Have we paused to consider," asked the speaker, "that 82 years of this generation have already passed away?" In reviewing the seven seals by Rev. 6 he said: "We are living between the thirteenth and fourteenth verses of that chapter." Rev. 11:18 was quoted to show that the sounding of the seventh trumpet was to be accompanied by the anger of the nations. "This trumpet,' he declared, "began to sound in 1844. "Have we come to the time of the anger of the nations " he asked. "If so, the next event is the wrath of God." In closing the pastor declared that the most emphatic message of warning God has given in the Bible is found in Rev. 14:9-11, and that this message immediately precedes the coming of Christ. The fact that over 100,000 people are today sounding this message to the world is added proof, he said, that the sands of time have almost run out.

Social and Personal

J. Waye of Sandon is staying at the Queen's.

S. O. Root of Cranbrook is staying at the Hume.

J. Wilson of Kaslo is in the city and is staying at the Grand Central.

P. R. Lyons of Waldo arrived in the city yesterday. He is at the Queen's.

J. H. Lawrence returned from the Slocan on Saturday.

E. A. Taylor of the Edgewood hotel spent the week-end in the city.

Allan David of the Boy Scouts has received a prize for signalling.

Mrs. Wilson and family are in the city on a visit from Cranbrook and are registered at the Tremont.

D. McEachern arrived in the city last night from Ymir. He is registered at the Grand Central.

Arthur Moffatt of Fernie is a visitor to the city and is a guest at the Strathcona.

Crief Justice Gordon Hunter arrived in the city yesterday and will hold court this morning.

F.A. Musket of Grand Forks is visiting the city and is staying at the Strathcona.

C. F. Williamson of Penticton was a visitor to the city on Saturday and is registered at the Hume.

Corp. R. M. Rhodes of the 54th battalion arrived in the city on Saturday on leave from the camp and is registered at the Hume.

W. H. Elliott of Cranbrook arrived in the city on Saturday and is registered at the Strathcona.

Serg. Alex Smith of the 54th battalion addressed the boys and girls at Trinity Methorist church yesterday morning, his subject being "A Good Soldier." Sergt. Smith will return to Vernon tonight.

A pretty wedding was solemnized on Friday evening at the Catholic church, Trail, Rev. Father McInnis officiating, when William Mills of the electrical staff of the Consolidated Mining and Smelting company's smelter, and Miss Helen Lapointe, daughter of A. Lapointe of the Queen's hotel, Nelson, were married. M and Mrs. A. Fraser supported the couple. Mr. Mills was formerly in the employ of the British Columbia Telephone company in Nelson. The couple left on a honeymon trip to Spokane and Portland. They will live in Trai'

C. J. ARCHER NOW CAPTAIN IN 107TH

Appointment Carrying Promotion Received From Lieut.-Col. McKay, Commander of Regiment.

On receiving his appointment from Lieut.-Col. McKay to the command of one of the companies of the 107th regiment in Nelson, Lieut. C. J. Archer was promoted to the rank of captain, and will at once endeavor to bring his company up to the required strength.

Capt. Archer states that he is anxious to complete the establishment of his company at the earliest possible moment, in order that platoons and sections may be told off and that, if it is the wish of friends to work together in the same section, arrangements will be made to effect this. The captain says that he wishes it understood that he is desirous of making the body a citizens' organization, in every respect.

He states that the system of training will be carried out on a progressive basis, with a view to modern conditions and requirements and that he hopes to have the company sufficiently advanced by spring to be able to take up the practical work out of doors. Capt. Archer has announced that men wishing to join may be sworn on to the strength at the office of D. St. Denis on Ward street. He points out that it is optional with the men which company they join, but that they should state their wishes in the matter upon taking the oath. The captain intimated his intention of being at the armory on Wednesday night from 7:30 until 8:30 o'clock for the purpose of swearing in men for his own company.

BOB QUIN WINS IN FIGHT WITH DEATH

Wounds Received While Helping Comrade—Carried Three of Comrades to Safety from Trenches

On Saturday night the people of Harrop assembled with torches to welcome home Corp. Robert Quin of the 16th Canadian Scottish overseas battalion, who was seriously injured while rescuing a comrade during the battle of Festubert.

It is said that after carrying three disabled men to safety he returned and attempted to rescue a fourth by carrying him upon his back from the trench. As he was making his way toward the rear trench, the man he was carrying was shot through the heart. Almost simultaneously a German shrapnel shell burst over them and Quin received two bulet through the lungs and four through his hips and legs.

So serious did his wounds appear to the doctors at the base hospital that after an examination he was placed in the section of the hospital reserved for those for whom no hope of recovery is entertained. Here, he says, he remained for 24 hours under the care of a nurse. Later, when visited by the physicians it was found that owing to the marvelous vitality he displayed in fighting what, it is said appeared to be certain death, there was a chance of saving him and he was returned to the hospital, where his wounds received further treatment. One wound was of so serious a nature as to require 67 stitches to close.

With two holes through his lungs and frightful wounds in his leg and hip he lingered for weeks on the brink of death, no hope being expressed for his ultimate recovery. Under the care of the Canadian nurses in the field hospital, he says, he gradually began to regain strength and was finally moved to the Canadian hospital at Netley, England, where he remained until he was discharged as well enough to return to his home.

Quin speaks in the highest terms of the great care and kindness he received at the hands of the nurses and doctors in the Canadian field hospitals and in England. "Nothing was too good for us," he said, "nor was anything left undone to ease suffering and restore us to health by the doctors and nurses from Canada who have given their sservice to the helping of the wounded boys. In my opinion there are no finer men and women anywhere on earth."

Speaking of his comrades in the trenches he says: "When it comes to fighting, you have to hand it to the Canadians. They would have gone further than they did if they had had the artillery support in the earlier stages of the war that they have now. But when it comes to getting at close grips with the enemy no soldiers on earth can compare with the Canadians for fighting qualities. When four English regiments tried to capture that orchard and failed, it was the Canadian boys that went in and got it. I have no complaint to make regarding the reception we received at the front. We went out looking for trouble and we got it."

Quin has expressed his intention of resting quietly at his home at Harrop for a time as he is as yet far from strong. The wounds in his lungs, he says, have left him still very weak and although he states that he has been assured by the doctors that he will recover to some extent the use of his legs, he is at present compelled to use two crutches. He declares that the treatment he received from everyone whom he met on his way home was the height of kindness and consideration. This was especially the case, he said, while coming west on the Canadian Pacific railway. "From the moment of my landing in Montreal until I arrived in Harrop all officials, from the newsagents to the conductors, did their utmost to see that I traveled in comfort and lacked for nothing."

STOCKS

UTICA—At the present time Utica is low, being quoted 6 bid, 6½ asked. From information we have regarding both mine and management we would recommend Utica as a good, safe investment with good prospects of doubling your money by Spring

CANADA COPPER is quoted at $2.15—$2.50, an advance of over $1.00. Naturally B. C. Copper will also advance as the former can only be valuable when its holdings of B. C. Copper appreciate.

B. C. COPPER has not been quoted for a few days but has been holding at from 75c to $1.00. We look for a good stiff advance.

STANDARD SILVER-LEAD .....$1.45 to $1.54

INQUIRIES SOLICITED

CHARLES F. McHARDY
PHONE 135 GREEN BLOCK

MEMORIAL SERVICE FOR DEAD SOLDIER

In memory of George Blanchard Johnstone of Nelson, who was killed in action on Oct. 12, a service was held yesterday morning in St. Saviour's church.

The service was a very quiet one, conducted by the rector, Rev. Fred H. Graham, who spoke a few words regarding the splendid way in which the soldier had met his death. The burial office was read and a short prayer followed.

Our Timothy Hay

IS SPECIALLY FINE QUALITY JUST NOW.

We also have both First and Second Crop Alfalfa, Wild Hay, Rush Hay, Oat Straw.

The Brackman-Ker Milling Company, Limited

USE DAILY NEWS WANT ADS TO SELL, BUY, RENT OR [illegible]

Be Sure Your Baby Gets the Best

OUR BABY FOODS ARE ALL FRESH

Allenbury's Food—Nos. 1 and 2. Price, per tin $1.00
No. 3—Price, per tin 75c
Nestle's Food, per tin 50c
Robinson's Patent Barley, tin 30c
Robinson's Patent Groats, tin 30c
Lime Water, strictly pure and made fresh, per quart 25c

A Large Selection of NIPPLES, FEEDING BOTTLES Including:

Allenbury's Bottle, each 50c
Perfection Bottle, each 25c
Colic Proof, each 25c
Betsy Brown, each 25c
Soothers, all styles, each 10c, 15c, 20c and 25c

FREE
A Copy of PENSLAR MAGAZINE
Containing a complete Story
THE HONEYMOON
By George Randolph Chester
Call at our store and obtain copy FREE.

Ask for Silverware Coupons
Mail Orders Promptly Despatched

CITY DRUG CO. For DRUGS, STATIONERY, Nelson[illegible] Chocolates, Phonographs, Etc.
NELSON'S BUSY STORE PHONE 34 P. O. BOX 108[illegible]

A SELECTION OF

New Silver Goods

JUST FROM THE FACTORY

Nothing Over $5.00

Cake Servers $1.50
Pie Servers $2.00
Cake Knives $2.00
Sugar Trays $1.25
Cold Meat Forks $2.00
Spoon Tray $4.25
Spoon Rack $4.50
Butter Dishes $2.50
Berry Spoons ....$2.50 and $3.00
Salt and Pepper Shakers, Cut Glass $1.50

CHILD'S SILVER DEPARTMENT

Baby Spoons .....75c to $1.00
Baby Pushers .....75c to $1.00
Educator Sets $1.50
Child's Mugs .....$1.50 to $3.00
Napkin Holders ....$1.00 to $2.00
Knife, Fork and Spoon Sets....$2.00

We guarantee these articles to be A1 quality and of individual design.

Mail Orders Will Receive Our Personal Prompt Attention

A. T. NOXON
Expert Jeweler and Watch Repairer.
(Next to Canadian Bank of Commerce)
Baker St., Nelson, B. C.

A. Bernheim
TRAIL.

Dealer in new and second-hand furniture, stoves, etc. Will buy, sell, exchange to suit and give good satisfaction and bargains. Also dealer in hides, pelts and wool at full value.

Dry Cow Hides, unsalted 20c
Green Salt Hides, per pound.....12c
Green Salt Calf Hides, per pound.15c
Green unsalted hides 2 cents less than salt cured.
Bulls and culls of above are one-third less than sound.

CORRESPONDENCE SOLICITED.

Dancing

Miss G. Attree will hold her classes in the Eagle Hall on Saturday next. Children's classes, 2 to 5 p.m. Adults, 8 p.m.

Private lessons by arrangement. For particulars write Box 304, Nelson.

GREECE HAS NEW PREMIER

(Continued from Page One.)

the task. All the members of the Zaimis ministry are retained except the premier himself. The new prime minister has taken the portfolio of foreign affairs. The formation of the cabinet, it is generally assumed, will delay if not eliminate the crisis which probably would follow a dissolution of the chamber of deputies by the king.

The cabinet is composed of the following ministers who took oath of office yesterday:

Premier and minister of foreign affairs—M. Skouloudis.
Minister of public instruction—M. Michaeldis.
Minister of justice and communication—D. C. Rhallis.
Minister of interior—M. Gounatris.
Minister of national economy—M. Theotokis.
Minister of war—Gen. Yanakitsas.
Minister of marine—Major Kountouriotis.
Minister of finance—Stephen Dragoumis.

May Be Dissolved

LONDON, Nov. 8.—The new Greek cabinet will be presented to the chamber and parliament will be dissolved if it fails to sustain the government, says a Reuter despatch from Athens.

French Continue Advance

PARIS, Nov. 7.—The war office reports:

"Army of the east: The day was calm on Nov. 5. There is nothing to report regarding our advance from Krivolak. On the front of the Crena river we continued our progress on the Babrova side."

CETTINJE, Nov. 8.—The Montenegrin official statement says the battle near Grahovo continued with great fury all day Nov. 5 until evening. All enemy attacks were repulsed. Much war material and some prisoners were taken on the Herzegovina front.

VIENNA, Nov. 7.—The Austrian war office reports an attack on Montenegrin main positions east of Trebinje, affirming the position was broken.

Can Repair German Arsenal

BERLIN, Nov. 8.—Wireless to Sayville.—The Overseas agency gives out the following:

"According to the Cologne Gazette the Servians when leaving Kraguyevatz felt certain that they would return soon. They therefore left the arsenal, ammunition, war material and metals almost untouched. The factories will therefore be easy to restore to their former working capacity. The value of metals, oils and rubber alone found in Kraguyevatz is estimated at about $7,500,000 to $12,500,000. The large halls of the factories were crowded with French, American and German mechanics.

"Besides Kraguyevatz the Servians had war material factories at Pirot, Nish and Krusevac, of which the last named place alone is still in Servian hands."

Take Part of Nish.

SOFIA, Nov. 7.—The Bulgarian war office issued the following statement:

"Thursday in the direction of Alekelnac, 25 miles northwest of Nish, our troops reached Soko Banja. After heavy fighting we captured the advance positions of Nish on the northern and eastern front of the fortress, taking two guns, two ammunitions carts and 400 prisoners. On the railway between Kniajevatz and Sorlijig we captured one engine and 103 cars with a great quantity of war material.

"South of Strumnitza our troops were attacked by numerically superior Anglo-French forces. We repulsed them by heavy counter-attacks at the point of the bayonet, inflicting heavy losses.

"The fighting against the French is developing substantially in our favor on the front of Krivolak-Sonitch-Glava."

Montenegrins Repulse Teutons.

PARIS, Nov. 7—Since Nov. 1 the activity of the enemy has been most pronounced on the entire Herzegovina frontier, says an official Montenegrin communication received last evening at the Montenegrin consulate.

"Furious infantry attacks against our positions have been supported by intense fire from heavy artillery. Fighting has been going on day and night all week.

"Our troops are vigorously repulsing every assult of the Austrians who have succeeded in occpying only one unimportant point on the frontier. Their losses are enormous. Ours are light."

Bulgarians Surrender

PARIS, Nov. 7.—The Athens correspondent of the Havas agency says:

"In the course of their defeat at Babuna pass the Bulgarians left in the hands of the Servians 500 prisoners, who have arrived at Monastir.

4 **Bulgar Losses 100,000.** 4

PARIS, Nov. 7.—An Athens despatch to the Havas agency dated Nov. 5 says an official statement issued by the Servian legation estimates the Bulgarian losses in killed and wounded up to the present at 100,000.

Shows How Germans Fake News.

BERLIN, Nov. 8.—(Wireless to Sayville)—An official statement issued at Sofia regarding the operation on Nov. 3 follows:

"Bulgarian troops have forced a passage of the Timok river, which forms part of the boundary between Bulgaria and Servia at Krivivir, and captured 500 Servians, with six cannon.

"Bulgarians reached the forts of Nish

"Considerable French forces which attacked south of Strumitza were repulsed."

Note—Yesterday's Berlin official statement declared the Bulgarians had captured Nish. The Bulgarians claimed to be attacking the forts, which statement Berlin has now treated as above.

BIG STRIKE THREATENS TORONTO HYDROELECTRIC

(By Daily News Leased Wire.)

TORONTO, Nov. 7.—Unless something is done within the present week to bring the parties together in an effort to end the strike of employees of the Toronto hydro-electric commission, and a conference which it is believed both sides would welcome, is held, the dispute will resolve itself into a serious difference between organized labor and the city, as an operator of municipal enterprises. This threat was made by several prominent labor leaders at a meeting at the labor temple yesterday.

A meeting of representatives of over 100 unions in the city and district of Toronto has been called for Wednesday, Nov. 10, "to discuss the advisability of municipal enterprises towards the unions."

About 100 men of the street railway and lighting services in Toronto went on strike early this week when the commissioners refused to accept immediately the award of a board of arbitration granting the men an increase of 10 per cent. The commission offered an increase of 5 per cent and made arrangements to fill positions and the men went on strike the following day.

"It trust we shall make you feel at home," remarked the hotel manager.

"Don't you do it," expostulated the married man "I'm away for a vacation time."

Starland Theatre

Tonight and Tomorrow Day
Frohman Presents
THE IDOL OF THE SCREEN
MARY PICKFORD
IN
"Fanchon the Cricket"
By Georges Sand, Five Parts

In the past few months we have shown many delightful pictures but after seeing "Fanchon the Cricket" you will agree with us when we say that this picture excels them all.

COME EARLY.

TOPICAL WAR WEEKLY

City of Nelson

GAS DEPARTMENT.

Cook with gas. It's cleaner and cheaper and less trouble. Gas Kitchen Heaters keep your kitchen warm in winter and have no kindlers.

Overcoats

It's about now that cold stormy weather packages are due from Manitoba.

Never mind, we have an Overcoat waiting for you to move into at a moment's notice.

We've the Staple Chesterfield Model in elegant New Fabrics of black and plain colorings.

Then comes the swagger Balmacaan so very popular for Young Men. Many fancy fabrics.

Then the Single and Double-breasted Coats so comfortable in stormy weather. The fabrics are of very soft rough weaves and some handsome new and warm Chinchillas.

$15, $18, $20, $22 up to $28.

Every coat is Tailored to the limit of perfection in the most Correct Style. We're sure we have your particular coat.

Emory & Waller
BETTER CLOTHES.