YESTERDAY'S WEATHER
Temperatures Yesterday were:
Minimum 33
Maximum 44

The Daily News

Missing Issue Mar. 28, 1914

THE DAILY NEWS
Is read everywhere in South-eastern British Columbia (Kootenay and Boundary District) ... Publication.

VOL. 12 | 8 PAGES. | NELSON, B. C., MONDAY MORNING, MARCH 30, 1914 | 50c PER MONTH | NO. 299

APR 2 1914
Provincial Library

CANAL COMMISSION FACES BIG TASK

Order-in-Council Sets Forth Its Duties

TO ENQUIRE INTO TRANSPORT PROBLEM

Evidence For and Against Georgian Bay Project to Be Made Public

(By Daily News Leased Wire.)

OTAWA, March 29.—On Saturday W. Stanford Evans of Winnipeg, chairman of the recently appointed Georgian bay canal commission, and Lieut.-Col. F. B. Meighen, Montreal, one of the commissioners, had a conference with Hon. Robert Rogers, in the minister's office in reference to the work of the Georgian bay canal commission. At the close of the conference Mr. Rogers gave out to the press the order-in-council appointing the commission and outlining the details into which it is to hold inquiries. The order-in-council sets forth that:

On a memorandum dated Feb. 24, 1914, G. from the minister of public works, submitting that he has after consideration, memorials and representations addressed to the government by municipalities, boards of trade and other public bodies throughout Canada, that increased facilities be afforded for the transportation of Canadian products to the markets of the world through all-Canadian channels, and urging that this be effected together with the development of Canadian resources and industries incidental thereto by the construction of a deep island waterway with accommodation for the large lake carriers from the Georgian bay to the port of Montreal.

The minister states that in the year 1904 it was decided to make a thorough survey and examine into the feasibility of such a water route by way of French river, Lake Nipissing and the Mattawa and Ottawa rivers. This survey, which was completed in 1907, demonstrated the physical possibility of the construction of the Georgian bay ship canal, providing a depth of 22 feet from the great lakes to Montreal, the estimated cost of this work being placed at that time by the engineers at about $100,000,000. That it is considered that the project should also be made the subject of a careful and thorough inquiry from the point of view of commercial feasibility and natural advantages to be derived therefrom. The following points should be gone into.

1. A study of transportation problems to the proposed waterway. To what extent can it help in developing the resources of the country.

2. The advantages of a large waterway from the lakes to the seaboard, open to the largest type of lake carriers; the feasibility of these carriers navigating such waters, the influence of water rates on transport, especially upon cheaper commodities which the country produces.

3. The competition of the waterway with the railways, effect on railways by creating new industries, on account of cheap transportation of low-grade freight, that cannot be handled by rail, causing an expansion in industries, an increase to the population and a demand for higher class of freight seeking transportation by rail.

4. The probable volume of traffic available on account of the natural advantages of such waterway, which would be the shortest and deepest water route from the head of the great lakes to the seaboard for largest lake vessels and the probable length of the open navigation season through this waterway.

5. Traffic of the great lakes; how it reaches the seaboard. The percentage of Canadian traffic handled through United States ports, and causes for this diversion.

6. Lake transportation, rates that obtain, lake and rail rates as against all rail routes; also a comparison with an all water route ratet; also a comparison between the proposed Georgian bay ship canal route and all the competing routes in existence and in course of construction and their capacity; comparative cost of transportation per ton mile, rail, lake and rail and all water.

7. A comparison of the volume of traffic that may be handled by water, against the rail routes within the same period. Possible economic advantages of such a waterway.

8. The position of the northwest; Fort William and Port Arthur being the objective point of all lines running through the wheat belt. How the situation at the head of the lakes would be ameliorated; would an all-water route from Fort William to the seaboard, for largest lake vessels, be the natural complement of the present water and rail routes.

9. The position of the existing and projected gulf lines via Galveston, and what their influence would be regarding diversion of traffic from the lakes and St. Lawrence route. The effect upon the movement of the traffic by the opening of the Hudson Bay and Pacific and Panama routes.

10. The conditions that exist at the Atlantic seaboard, Canada and United States, as to handling traffic, as to ocean and insurance rates.

11. Interprovincial trade. The facilitating of the trade between the provinces. The northwest to supply Ontario, Quebec and maritime province with wheat at a cheaper transportation rate; Ontario and Quebec to supply, in return, the produce of their manufacturers while it will be possible for Nova Scotia to supply coal for some Ontario points at a cheaper freight rate than it now costs to bring it from the United States, effecting a great saving to the country.

(Continued on Page Seven.)

MOVING MOUNTAIN SPREADS DISASTER

Farms, Buildings and Roads Blotted Out by Huge Landslide in France.

(By Daily News Leased Wire)

BRIEVE, France, March 29.—A large section of a mountain has become detached by seismic disturbances and is slowly sliding down the valley, sweeping everything in its path. Already a number of farms and buildings have been blotted out, and the high roads of Brieve have been destroyed for more than half a mile.

Heavy rumblings indicate that the mass is gaining impetus and the inhabitants are fleeing from their houses.

Government engineers are seeking a means to limit the extent of the district affected.

CHURCH CATERS FOR DEAF PEOPLE

Acoustic Arrangements in Auditorium —Organ Second Largest in Canada —Club Rooms in Basement.

(By Daily News Leased Wire)

MOOSE JAW, Sask., March 29.—The new church of the St. Andrew's Presbyterian congregation, built at a cost of $200,000, was dedicated and formally declared open today by Rev. Dr. McQueen of Edmonton, ex-moderator of the general assembly of the Presbyterian church of Canada.

The church, which is built of Tyndall stone, has a seating capacity of over 1,200, while in the basement there is a social hall, 19 Sunday school rooms, the young men's club rooms, with gymnasium and shower baths attached.

One of the features of the church is a massive stained glass memorial window. The organ cost $13,000, and is the second largest in Canada, according to the builders, a noteworthy feature of it being the echo organ and the chimes. An acoustic arrangement in the auditorium of the church has been built for the benefit of persons who are dull of hearing.

POLICE PREVENT FRENCH SUFFRAGETTE PROCESSION

(By Daily News Leased Wire.)

PARIS, March 29.—French suffragettes yesterday made their first attempt to hold an outdoor meeting on a street off the boulevards.

The meeting had been frowned upon by the principal woman suffragette associations, and consequently there were few women who responded to the call for the meeting. A throng of male supporters were on hand for the proposed demonstration, however. On a big board which hung from a balcony was the following inscription:

"We want votes for women. We denounce with indignation the legal sham which gives us the quality of French women without the rights of citizenship."

Several women made speeches, after which an attempt was made to march to the boulevards, but the demonstrators were politely dispersed by a small body of police.

ANOTHER CASE OF MISTAKEN IDENTITY

(By Daily News Leased Wire.)

MOOSE JAW, Sask., March 29.—The Belle Guinness case in the south country has petered out. Deputy Marshal Clint Cochrane of La Portage, Ind., the place Belle Guinness made notorious by her female bluebeard activities, journeyed all the way to Neville, Sask., to arrest that infamous personage, who for years he had been searching for. When he reached the house of the suspect and saw her he immediately knew it was a case of mistaken identity. Cochrane has departed fully satisfied and having convinced the people of that place that their suspicions are groundless.

RITCHIE TO FIGHT WHITE IN CHICAGO

(By Daily News Leased Wire)

CHICAGO, Ill., March 29.—Willie Ritchie, lightweight boxing champion, today agreed to meet Charlie White, a local aspirant, for a 10-round bout in Milwaukee on May 8. Ritchie will get a $10,000 guarantee or 40 per cent of the gross receipts, while White will get 25 per cent, according to Ritchie's manager, who said that the champion had promised to sign his agreement this week. The subject of weights was not settled, it was said.

UNIONS ARE RECOGNIZED BY BRITISH RAILWAYS NOW

(By Daily News Leased Wire)

LONDON, March 29.—A committee of seven managers of the different British railways has been appointed to meet a committee of the railway trades unions, to discuss a conciliation scheme. This is the first time the railways have recognized the unions or agreed to negotiate direct with them and the employes regard it as a great victory for their organizations.

EXPORTS OF FLOUR TO GERMANY DOUBLED

(By Daily News Leased Wire.)

OTTAWA, March 29.—Canada's exports of flour to Germany have more than doubled during the past six years. For the year ending March 31, 1913, the exports amounted to 4,478,043 barrels, with a value of near $20,000,000. In 1908 the amount was 1,962,740 barrels, valued at $8,445,454.

EARTHQUAKES RECORDED AT WASHINGTON OBSERVATORY

(By Daily News Leased Wire.)

WASHINGTON, March 29.—Heavy earthquake shocks were recorded tonight by the seismographs at the observatory, the disturbances being at 7:46 and continuing until 9:15. The distance was not estimated.

IRREGULAR TROOPS ARE PUT TO DEATH

Sanguinary Battle Still Raging Around Torreon

VILLA WOUNDED GIVES UP COMMAND

Three Thousand Killed and Wounded in Six Day Battle.

(By Daily News Leased Wire.)

JUAREZ, March 29.—An official message from the front tonight states that fighting is still going on for the possession of Torreon. The telegram says that the rebels now hold all positions except the main barracks and two smaller barracks. In the last 24 hours it is reported that Gen. Villa took Cerro de la Cruse and the Torreon foundry.

Another telegram admits a rebel loss in the last six days of 900 killed and wounded, and placed the federal loss at 2,000. As there are already at Chihuahua 500 wounded, the report of rebel losses is thought to have been minimized. Among the rebels' wounded is Gen. Tomas Urbana.

All irregular troops in the federal garrison are executed on capture.

Villa Wounded.

(By Daily News Leased Wire)

CHIHUAHUA, March 29—News that reached here from the front today was favorable to the rebels.

Several hundred wounded soldiers were being provided for at Jiminez and batches of wounded were distributed at Santa Rosalia and Paralla.

This evidence of the conflict at Torreon suggests that the loss on the federal side would necessarily be heavy.

The report originated from one of the hospitals after more wounded came in, that Gen. Villa had been wounded slightly and compelled to retire from the front.

The report was based solely on the word of a wounded soldier, who, however, insisted that he had seen Villa wounded. He declared that for moral effect the news was withheld from the ranks of the army.

Fall by Scores.

A German military observer who arrived from the front, said:

"The federal army let loose a hail of rifle and machine gun shots at short range as would have completely demoralized an ordinary Mexican army. The men fell by the score. A cotton bale platform by the railroad tracks was so covered with dead rebels that one could not walk across it without stepping on a body. Gen. Villa had such a large army that he felt he could afford to sacrifice many men to get a foothold. Almost the whole Saragoza brigade, under Gen. Aguirre Benavides, was thus wiped out, although I think Gen. Benavides escaped.

Surprise for Rebels.

"The shock was a surprise to the rebel troops, who had expected to scare the federals and walk into Torreon with little fighting. Three or four days' fighting up to the time I left, failed to bring about any results."

Northern Republic.

Gen. Villa's delay in taking Torreon it is said, has revived the belief that, should the Huerta forces drive him north, something in the nature of a northern republic embracing the states bordering on the United States, will be established. The plan of separating the north from the south of Mexico has long been contemplated by some of the rebel leaders.

Finances Critical.

Unless decisive results are achieved soon, the financial affairs of the rebel territory will reach a crisis, according to men in authority. Six million pesos in fiat money are in circulation in the states of Chihuahua, Durango and parts of Zacatetas, and this money is steadily decreasing in purchasing power, with no prospective reserve backing, while more is being used. Some of the smelters and mines are unable to obtain help, because they pay in rebel currency at the rate as when a peso was worth 45 cents in United States currency. The present value of a peso note is about 18 cents.

City's Fate Unknown.

(By Daily News Leased Wire.)

JUAREZ, March 29.—It was believed here today that the assault of Gen. Villa on Torreon last night was repulsed, or at best, that some incident unknown prevented the attack.

The last word from the rebel general came at 11 o'clock last night when a telegram from him was quoted as saying that the taking of the city was not a matter of hours, but of minutes.

This was premature, for even Gen. Carranza said on his arrival today that there had been no word from the front and that evidently Villa had not yet taken the federal stronghold.

In Juarez it was constantly expected that news of the capture of the city would form the chief feature of the welcome to Gen. Carranza and the fact that no message of any kind was awaiting him was accepted as indicating that the fate of the city was still in the balance today.

Torreon Not Taken.

(By Daily News Leased Wire.)

JUAREZ, March 29.—Gen. Venustiano Carranza arrived here this evening. Absence of advices from Gen. Villa were taken to indicate to a certainty that if he had not been repulsed, at least he has not yet taken Torreon.

News Contradictory

(By Daily News Leased Wire)

MEXICO CITY, March 29.—With the exception of the somewhat contradict-

(Continued on Page Four.)

THREE YEARS FOR PERCY HAGEL

John Westlake Is Given Two Years for Aiding Escape of John Krafchenko

(By Daily News Leased Wire)

WINNIPEG, March 29.—Three years and two years in the penitentiary were the respective sentences given by Mr. Justice Curran yesterday morning to Percy Hagel and John Westlake, found guilty by a jury of assisting in the escape from custody of John Krafchenko, now standing trial at Morden on a murder charge. The application of the defence counsel for a reserve case was refused, but an appeal will be taken, despite this.

RAILWAY STRIKE IN ITALY THREATENED

Demands Would Mean Increase of Ten Million Dollars in State Budget.

(By Daily News Leased Wire)

ROME, March 29.—Another general railway strike is threatened at an early date in Italy. Railway employes to the number of 80,000 are agitating for an amelioration of their conditions of employment, which would represent an increase of $10,000,000 in the state budget. The employes held several meetings today, the most important of these, at Ancona, a great railway centre, at which it was decided that if the government refused to give a satisfactory answer to the demands of the men a general railway strike would be proclaimed on April 15. Serious reprisals were also threatened, particularly if the government attempted the militarization of the railway men, which would mean calling them out under arms and enforcing military rule.

At the Ancona meeting Enrico Matatesta, the Anarchist leader, promised the support of his part to the railway men and the Republican and Socialist leaders gave a similar promise.

ATTEMPT TO ASSASSINATE EX-PRESIDENT OF NICARAGUA

(By Daily News Leased Wire)

MADRID, March 29.—A despatch received here from Barcelona says that an attempt was made today to assassinate Jose Santos Zelaya, former president of Nicaragua, at Casa Torres, where Zelaya resides.

A man who said his name was Rosas and who declared that he was a Nicaraguan, entered the residence of Zelaya, drew a revolver and fired at the astonished ex-president. Zelaya was not hit by the bullet. Rosas was immediately overpowered and arrested.

Replying to questions put to him by the police, Rosas said Zelaya, when president of Nicaragua, was responsible for the death of his uncle, and that he had been pursuing him ever since in order to avenge his dead kinsman.

SLIPPER ON BEACH CLUE TO GIRL'S DISAPPEARANCE

(By Daily News Leased Wire)

VANCOUVER, B. C., March 29.—The city police were today engaged in the unraveling of a mystery caused by the disappearance of Miss Mary Levy of Cordova street. Yesterday the girl paid a visit to a dentist to have her teeth attended to. About 1 o'clock this morning she left her room and the only trace of her that can be found is a slipper identified as her property, found lying on the beach of English bay. Dragging operations have been proceeding the entire day, but without success, and it is believed that the body has been carried out to sea.

FOUND DEAD BESIDE HORSE AND BUGGY

(By Daily News Leased Wire)

TEDFORD, Ont., March 29.—John Melville, son of ex-Councillor Alex Melville, was found dead beside his horse and buggy at 11 o'clock Friday night on the fourth concession. An inquest is being held.

ENGLISH INVESTORS BUY SEVEN HUNDRED ACRES

(Special to The Daily News)

PRINCE RUPERT, B. C., March 29.—The Grand Trunk Pacific Development company has sold 700 acres of land across the harbor, including foreshore rights, to Moreton Frewin and associates in England for $217,500.

DOWAGER EMPRESS SUFFERS FROM ANGINA PECTORIS

(By Daily News Leased Wire)

TOKIO, March 29—The dowager empress, Haruko, who is suffering from angina pectoris, continues in a serious condition at the imperial villa at Numa Zu, a watering place southwest of Yokohoma. Court physicians are in attendance.

FITTING UP THE SUMMER HOME

This is the season when the stores begin to show their spring and summer furnishings, and people begin to give thought to the fitting up of their summer homes.

Let the advertising in the newspaper be the link between your desires and their fulfilment.

It is safe to deal with the stores that advertise. They are representative concerns.

They tell you frankly what they are showing and they guarantee their words and their merchandise.

The guide to the right furnishing of the country home is advertising printed here from day to day.

SCHEME TO DELAY REPEAL BILL

Prolonged Filibuster Being Organized in Senate

CANAL COMMITTEE'S MEETING DELAYED

Debate Holds Interest of Members--Consider Proposals for Compromise

(By Daily News Leased Wire.)

WASHINGTON, March 29.—Reports that an organized effort would be made in the senate to delay passage of the Panama tolls exemption aroused administration leaders yesterday, while general debate of the issue in the house continued to hold the public interest.

The intimation that a prolonged filibuster in the senate had been determined upon, now that the first decisive battle had been won by the president, was reported to several senatorial supporters of the administration, and it was suggested that Senator O'Gorman, chairman of the committee on interoceanic canals already was delaying consideration of the measure by his committee.

Senator O'Gorman was asked when he expected to call his committee together to consider the matter, which already is before it, Senator Owen having introduced a repeal bill similar to the Sims house measure two weeks ago. During the day Senator Crawford, a member of the committee, had returned, the chairman having stated previously that he would not take the issue up in committee until the South Dakota senator reached Washington.

"There will be no meeting of the committee," Senator O'Gorman asserted, "until after the bill comes over from the house, which probably will not be until next Wednesday. Senator Simmons and Senator Childs are absent now and it would be unfair to act till every member has been given an opportunity to be heard."

How long the issue would be held in committee Senator O'Gorman would not predict, declaring that there were other important matters to keep the senate busy, such as anti-trust appropriation bills.

"I heard several Democrats who probably will vote to repeal the tolls exemption declare today that they did not look for a vote in the senate within six weeks," the New York senator added.

Debate on the bill drew crowds to the gallery on Saturday, though the climax there was reached on Friday, when Speaker Clark, Majority Leader Underwood and other Democratic congressmen were defeated in their effort to delay the bill.

The verbal warfare raged throughout the day, holding the interest of the house membership as no debate has for many a day. In the committee room, however, conferences were in progress where division in the Democrats was discussed.

Leaders of the present minority on the repeal issue, Democrats, Republicans and Progressives, have begun consideration of what course should be pursued to recommit the repeal bill. Such a motion will afford the minority their only chance to get an amendment before the house.

Several compromise proposals are under consideration, but none agreed on as yet.

Senator Reed, Missouri, injected a new phase into the situation late today by introducing a bill to repeal the toll exemption on American ships, but providing further that foreign vessels might enter into coastwise trade. He sought, he said, "to break up any existing American monopoly in coastwise shipping."

REGATTA CANNOT BE MOVED FROM ST. CATHARINES

(By Daily News Leased Wire.)

ST. CATHARINES, Ont., March 29.—The people of this city do not take seriously the announcement from Ottawa that this year's C.A.A.O. regatta will be the last held here and that next year's regatta will be held at Winnipeg and thereafter at Toronto. This city has an agreement with the C.A.A.O. executive binding the association to hold its regattas annually at St. Catharines, as the St. Catharines city council some years ago voted money for the purpose of erecting a grand stand, clubhouse, etc., in connection with the regatta course.

WIRELESS TELEPHONE PERFECTED BY NEW INVENTION

(By Daily News Leased Wire)

PARIS, March 29.—Communication by wireless telephone between Taken, a suburb of Brussels, and the Eiffel tower was established last night, and the voice of a tenor singing at Taken could be heard. This was made possible through a new and powerful microphone invented by an Italian engineer.

LINDSAY CITIZEN DEAD

(By Daily News Leased Wire)

LINDSAY, Ont., March 29.—Warren Worsley, a well known resident of Lindsay, died here today at the age of 80 years.

RESUME MORGAN INQUEST TODAY

Further Light May Be Thrown on Mystery—Widow of Deceased Likely to Testify

Further light on the Morin mystery will, it is expected, be thrown by evidence which will be given at the inquest, which will be resumed at 10 o'clock this morning at the city council chamber. Mrs. Alphonse Morin, widow of the deceased, who died in a mysterious manner, apparently from poison, at about midnight on Thursday, will probably be among those who will give evidence.

A verdict will not be reached by the jury until the results of the analysis of the stomach, which has been sent to Victoria, have been received.

SEES AUTOMOBILE FOR FIRST TIME

Missionary to Indians Returns to Civilization—Edmonton Village When He Went North.

(By Daily News Leased Wire)

EDMONTON, Alta., March 29.—"It seems good to be in civilization once more, after 22 years of voluntary exile among the Indians of the north."

The speaker was the Rev. Pierre Edward Gouy, father superior of St. Isadore mission at Fort Smith, who arrived in Edmonton by rail from Athabasca this evening, after being away from that city for nearly a quarter of a century.

In the flowing black robes of the Oblate fathers; a large jet cross and bronze crucifix tucked in his girdle, a heavy untrimmed, dark beard, beginning to show streaks of grey, but with the healthy tan of the north on his face, Father Gouy presents a striking figure.

"I saw today at Athabasca an automobile for the first time," said Father Gouy. "Such things were not dreamed of when, as a young man of 25, I left for the north to work among the Cree Indians. Edmonton was then but a village. Of course, I have kept track of its growth through the newspapers, although we received papers only during the summer by canoes and an occasional steamer, the winter mail carriers by dog teams confining themselves to letters.

Father Gouy will rest in Edmonton a few days, and then after a short trip to St. Albert for the purpose of visiting Bishop Legal, he will start for Nantes, France, where he will visit his aged parents. Before his return he will go to Rome for an audience with Pope Pius X, and expects to arrive again in Edmonton next September, then he will go once more to Fort Smith—perhaps to spend the remainder of his life in his self-sacrificing labors for the education and uplifting of the Indians.

NOTED BRITISH ARTIST IS ILL IN DEVONSHIRE

Queen Refuses to Follow Fashion in Purchasing Gowns for Visit to Paris.

(Western Associated Press Special Cable)

LONDON, March 29.—Prof. Sir Hubert von Herkomer, the celebrated artist, is ill in Devonshire.

The engagement is announced of Sir Thomas Heath, the permanent secretary to the treasury, and Madam Thomas, the pianist.

Their majesties will spend Easter at Windsor for which the Prince of Wales will return from Norway.

Queen Mary has had a number of beautiful gowns made especially for her forthcoming visit to Paris. She continues to show her dislike for the narrow skirts and retains the bell-like shape which her photographs have made the public so familiar.

MONTREAL GRADUATE IS MURDERED IN NEW YORK

(By Daily News Leased Wire)

NEW YORK, March 29.—Arthur J. Stevin, said to be a graduate of St. Francis college, Montreal, was found murdered in the cellar of a Sixth avenue saloon, where he was employed, today. He had been choked to death with a belt, and his skull cleft with an axe. The pockets of his clothes were inside out, but the police said that as Stevin was without money they did not believe robbery was the motive of the crime. An employe of the saloon is being sought.

PREMIERSHIP OFFERED TO PRESIDENT OF PEERS

(By Daily News Leased Wire)

TOKIO, March 29.—The emperor has offered the premiership to Prince Lye Cato Tokugawa, president of the house of peers, but it is believed that the prince will decline. Should he accept, the hopes of the Radicals for a pure party cabinet will be greatly lessened.

Since the resignation of the Yamanoto ministry on March 24, the names of several prominent statesmen, including Count Okuma, have been mentioned in connection with the formation of a new cabinet.

with vile gases, your head aches, or

JAPAN LAUNCHES NEW SUPERDREADNOUGHT

(By Daily News Leased Wire)

TOKIO, March 29.—The superdreadnought Fuso was launched at Karu today. The vessel is of 31,000 tons displacement and 45,000 horse-power. She will carry 12 14-inch and 10 12-inch guns and have four submerged torpedo tubes. Her estimated speed is 22 knots an hour.

ALBERTA TO HAVE COURT OF APPEAL

(By Daily News Leased Wire.)

EDMONTON, Alta., March 29.—The establishment of an appelate division of the supreme court of Alberta in connection with the amendments to the Supreme Court act passed in 1913 is under way. The necessity of a division devoting its time altogether to appeal cases has become so apparent during the past few months that the establishment of the appelate court cannot be longer delayed.

UNIONISTS NOW CRITICISE KING

Said to Have Leaning Toward Home Rule

BURNS OR M'KENNA AS WAR SECRETARY

Political Outlook more Critical--Ministry's Early Fall Predicted.

(By Daily News Leased Wire)

LONDON, March 29.—What has been pronounced "the greatest crisis for statesmanship in 300 years," is simmering over Sunday. Both houses of parliament will train their heaviest guns upon the whole complicated affair on Monday. Passions are running high and country houses, where the politicians customarily spend their week-ends, are deserted.

Leaders in Conference.

The party leaders are conferring in London and urgent summonses have been sent to all members to attend. If the outcome of the crisis is to be a general election in the near future, the radical wing of the Liberal party will form a close alliance with the Labor party, the coalition crystallizing its platform into the battle cry "The Aristocrats Against the People." Whatever may be the merits of their campaign, it seems to hold possibilities of vote-getting which the Conservatives shy at.

The army order, which Premier Asquith announced today, is generally considered to have been intended as a sort of charter on which Field Marshal French and Gen. Ewart had been induced to remain in their positions. Col. Seely's tenure in the office of the war ministry, seems destined to be of short continuance.

The Westminster Gazette and the Daily Chronicle, foremost among the Liberal papers are saying that Col. Seely must relinquish his portfolio. The name of John Burns is most discussed as his successor.

Burns as War Secretary.

That a democratic government could be carried to such lengths as to give supervision of the army into the hands of the sturdy character who came into the limelight first as a labor agitator, would have been unthinkable a decade ago. Yet the recognition of the soldier as on the same plane as the officer in the charter rights and duties which the government proclaimed today, is a long step toward the same leveling of the classes.

The Panama debate at Washington, which ordinarily would have been read here with equal interest to that which it excites in the United States, is passing almost unnoticed in the excitement over the crisis and the sentiments are being wholly ignored.

The King's actions and attitude during the crisis are gradually becoming known. The attacks of the Radicals and Laborites on the King for his alleged interference in politics have subsided.

Unionists Now Criticize King.

The Unionists are criticizing his majesty, but the Unionists have the most cause to complain as would appear from the most trustworthy accounts of happenings at Buckingham palace during the frequent conferences which the King had with the cabinet ministers and army officers.

Court Condemns Carson.

The King followed his ministers' advice from the beginning of the home rule controversy. While maintaining impartiality, apparently he had a personal leaning toward home rule. The King and members of his court, were outspoken in their condemnation of Sir Edward Carson in organizing the Ulster volunteer army and resented his act in reviewing the volunteers as though they were a regular military body, and in assuming the prerogative, by reason of which the Liberals named him "King Carson."

Such an offense, as Gen. Sir Robert Baden-Powell discovered, when he placed his portrait on postage stamps during the siege of Mafeking, is an unpardonable sin in the eyes of the court.

Ultimatum From Staff.

While Premier Asquith and Col. Seely were closeted with the King recently, Major-Gen. W. M. Robertson, director of military training at the war office, accompanied by a colleague visited the palace, according to reliable information, and asked to be admitted to the conference on urgent business. The request was granted and the officers announced that they and a majority of the staff officers would resign immediately unless the government made its peace with the Curragh officers.

Premier Asquith's conciliatory statement to the Times, the first interview which the premier has granted in office, was the result of the impression that this ultimatum had been delivered.

Sir John Undecided.

(Western Associated Press Special Cable.)

LONDON, March 29.—The crisis over last week's developments in and out of parliament has by no means ended. Indeed, the outlook is blacker this morning than at any time during the week.

Sir John French informs the Daily Mail that he has not yet withdrawn his resignation, but that he will come to a final decision. An official announcement of the decision will be made by Premier Asquith at the afternoon sitting of the commons, following the cabinet meeting in the morning, to receive Sir John French's decision and consider their future course.

The Unionist journals are confident

(Continued on Page Four.)

Garden Seeds

McKenzie's - Briggs' - Ferry's

A large assortment at, per package.....5c & 10c

Lawn Grass Seed, 1-2 lb. and 1 lb. pkgs,, per lb.....40c

Dutch Sets, per lb. 25c, 5 lbs. for.....$1.00

Flower Seeds

MANY VARIETIES TO CHOOSE FROM AT

Per package.....5c & 10c

ALL THE ABOVE GUARANTEED STRICTLY FRESH

Canada Drug & Book Co. Ltd.

Phone 81 Nelson's Pioneer Drug Store P.O. Box 502

MAIL ORDERS GIVEN SPECIAL ATTENTION.

FRUITVALE NEWS

(Special to The Daily News.)

FRUITVALE, B. C., March 29.—An enjoyable concert was given by the Fruitvale Black and White minstrels on Saturday, March 21. The proceeds were given to the piano fund. The performers delighted the large audience with songs, duets and concerted pieces, and kept them in continual roars of laughter. H. Colebrook, the organizer of the troupe, sang solos, and his fine voice was heard to perfection in "Shadow and Sunshine" and "You Remind Me," in both of which he was accompanied by Mrs. T. Moon on the mandolin. Mrs. J. Greenwood gave a fine rendering of "My Little Home" and "Hush, Here Comes the Dream Man" and "Rhoda Ran a Pagoda." Mrs. W. R. Mellard was equally successful with "Poor John," "Good Night, Mr. Brown" and I'm the Girl for a Little Bit of Fun." The carnival song by Mrs. T. Moon, accompanied by the mandolin, was very much appreciated. D. B. Gillespie's "Honey, Will You Love This Coon," "Dixie" and "Row, Row, Row," convulsed the audience, as also did H. Colebrook's "Nursery Rhymes Up to Date" and "Let Me Sing." "Just One Girl," "I Don't Care," and "O'Brien Entertained," by G. F. Riemann, with his usual humor, met with well-merited applause. Some very droll recitations were given by W. R. Mellard, "Would You Mind Passing the Salt" being particularly good. "A Girl Like You," by the whole troupe, which opened the second half of the program, was very well sung and acted, as were also the Toy duet by Mrs. Mellard and H. Colebrook and "Courting" by Mrs. J. Greenwood and D. B. Gillespie. Messrs. Colebrook and Gillespie were vociferously applauded for their duet entitled "As Far as It Goes." Mrs. H. Colebrook accompanied all the songs and in some was assisted by W. J. Palmer on the violin.

John Hyslop was a visitor here on Monday, returning on the afternoon train.

J. F. Hansen of Meadow was here on Monday on a business trip.

Rev. Mr. Donaldson of Ymir paid Fruitvale a visit on Thursday and held a largely attended meeting in the schoolhouse. He proposes holding services here again in two weeks.

Rev. H. H. Gillies is taking a vacation at the coast.

New settlers have began coming in now the spring is opening up. Burgess Lockwood of Marquis, Sask., arrived here on Thursday morning with a car of horses, cows, pigs and general household effects, he having purchased the home of H. C. Davis. This ranch is well situated and cleaned up. Burgess Lockwood was accompanied by M. B. Williams, an old-timer here. Mr. Williams has been away about three years.

Sunday's Sermon spoilt by Coughing

A dose of Mathieu's Syrup of Tar and Cod Liver Oil taken before leaving for church will check that service spoiling cough.

This preparation acts as a tonic as well as a cough cure and its use soon enables the system to throw off all signs of cold.

Keep it in the house — large bottle 35c at all dealers.

J. L. MATHIEU CO., Prop., Sherbrooke, P.Q.

P.S.—Mathieu's Nervine Powders cure headaches and dispel fever. Invaluable for feverish colds to take in connection with Mathieu's Syrup. 25c Box of 18 Powders. 1-1-13

ENO'S "FRUIT SALT"

Errors of Diet can be quickly and safely corrected by the prompt use of Eno's "Fruit Salt," the natural remedy for preventing and relieving all functional disorders of the liver.

J. C. ENO, Ltd., "Fruit Salt" Works, LONDON, England

Agents for Canada: Harold F. Ritchie & Co., Ltd. 10 McCaul St., TORONTO

FRUIT GROWERS

FOR SPRAYING USE S. SPRAY

It is effective and economical, it requires no boiling or special preparation like many other sprays.

The covering power of S. SPRAY is three times as great as lime and sulphur and costs nearly one-half less.

READY FOR USE—NEW BORDEAUX MIXTURE

in powder, carefully dosed and instantaneously prepared only by adding water. It saves time, money and trouble.

ASK FOR OUR CIRCULAR PRICE LIST

The Michauds Chemical Products

62 20th Ave., W. of Main VANCOUVER, B.C.

DONALDSON LINE

Now Is the Time

To think of arranging passage for your friends and relations in the Old Country whom you expect to bring out in the spring.

You can secure their tickets here and all arrangements will be made for their forwarding by

THE DONALDSON LINE

For information, rates, etc., apply to any rail or steamship agent, or H. E. LIDMAN, Gen'l. Agent, 349 Main Street, Winnipeg.

Standard Furniture Company

C. J. CARLSON, Undertaker

Undertakers Embalmers and Funeral Directors

The finest and most up to date undertaking parlors and chapel in interior of B.C. Lady attendant for women and children.

Day Phone 85. Night Phone 252 and L64

Kootenay and Boundary

FALLS DOWN SHAFT MINER IS KILLED

Accident at Centre Star Mine at Rossland—Deceased Leaves Wife and Two Children

(Special to The Daily News.)

ROSSLAND, B. C., March 29.—J. Pendray, while at his work in the Centre Star mine fell down a wince shaft at about 3:30 on Saturday afternoon. He dropped about 150 ft. and was instantly killed. The deceased leaves a wife and two children.

Monday night will be sports night at the Young People's society of St. Andrew's church, when all kinds of games will be indulged in in the gymnasium hall.

The death occurred on Saturday evening of the eight months' old baby boy of Mr. and Mrs. William McKay.

F. Auchampaugh, who has been on a visit to his sister-in-law, Mrs. H. A. Deagon, for the past two weeks left on Thursday for his home in Seattle.

H. Lowes, who has been in Ainsworth for the past two months, has returned.

A meeting of the creditors of H. T. Bilkey was held on Friday afternoon in the office of E. S. H. Winn, at which it was decided to advertise the business for sale.

The Pythian Sisters will hold their regular meeting on Tuesday, April 7.

Mrs. R. H. Stewart spent the weekend as the guest of Miss Joyce Stewart.

W. A. Cameron, superintendent of the Consolidated company properties in Slocan, is in town on a business trip.

SLOCAN CITY

(Special to The Daily News)

SLOCAN CITY, B. C., March 29.—The concert and social given on Friday evening in the I. O. O. F. hall by the Ladies' Aid of Knox Presbyterian church was a decided success, both socially and financially. Rev. H. A. Bain, of New Denver, occupied the chair, and opened the evening's entertainment with a few appropriate remarks. The following program was well rendered to an appreciative audience: Piano solo, "Mocking Bird," with variations, Mrs. R. Graham; solo, "Tell Me that I'm Not Forgotten," Mrs. Cotterill; recitation, "A Little Sermon," by Archie Holt; solo, "Sweet Genevieve," Messrs. Anderson and Gray; recitation, "Reverie in Church," Miss Roberta Covington; chorus, "Just Before the Battle Mother,' by the choir; monologue, Mrs. Henderson; solo, T. W. Jameson; recitation, "Putting Up the Dove," D. B. Latley; "The Three Enigmas," music, Miss R. Covington, art, Miss G. Armstrong, science, Miss J. Rae; solo, "Hula, Hula Love," Mrs. Cotterill; reading, "Aunt Angelina," Mrs. Henderson; solo, "Daddy," Rev. D. Gray; recitation, "Be Polite," Archie Holt; chorus, "Baby Mine," Miss Lizzie and Jessie Rae, Misses Jennie, Gracie and Bertha Armstrong, Miss Roberta Covington, Miss Nellie Graham. The duet, "Sweet Genevieve," rendered by Messrs. Gray and Anderson, was exceptionally good and much appreciated. Mrs. Henderson's reading and recitation were good. The piano solo, given by Mrs. Graham, was much enjoyed, as were also the solos rendered by Messrs. Jameson and Gray and Mrs. Cotterill. The chorus rendered at the conclusion by the young ladies was especially worthy of mention. Refreshments were served.

R. J. Sutherland, provincial police, of New Denver, was a visitor in town on Friday and Saturday.

Patrick Maguire is down from the Westmount and attended the concert given in the I. O. O. F. hall by the ladies' aid.

M. Maclean, of New Denver, road superintendent, was in town on Friday evening and took in the concert.

YMIR NEWS

(Special to The Daily News)

YMIR, B. C., March 29.—G. E. Merrill, representing the Pacific Fir company of Spokane, has placed a large order for poles and piling and shipments to various parts east and south will begin soon.

Orders for several cars of fence posts have been received during the past week, which will move mostly via the Canadian Pacific railway to various points in the northwest.

The inspector of public schools was in town this week looking after the adjustment of some complaints that had arisen.

Mrs. John McLeod, who has been on the sick list during the past fortnight, is again on duty at her store.

Rev. Mr. Donaldson held services in Fruitvale on Thursday, returning home last night.

Mrs. John McLeod entertained a few friends on Thursday evening with five hundred and music, and incidentally a delicate lunch.

Dr. Rehberger made a professional visit to Erie.

Born, to Mrs. J. E. Cobb of Erie, at the general hospital, a son.

About six inches of snow fell during the past three days.

Mrs. William Clark entertained a number of friends on Friday at her home.

ROBSON NEWS

(Special to The Daily News)

ROBSON, B. C., March 29.—Members of the Robson Farmers' institute are in receipt of circular No. 5 and bulletin No. 56 from the department of agriculture, relative to field crop competitions. In the past the department has complained that in some sections the object of the competition has been defeated by competitors not choosing their plots until the arrival of the judge, then selecting a particular part of the field that gives the best promise. This is to be overcome this year by having all competitors register their plots with the institute secretary, forms being provided for this purpose.

Mr. and Mrs. John D. Ferguson were Nelson visitors on Thursday last.

Rev. A. P. McDermid was in Trail on Sunday, where he was conducting anniversary services in the Baptist church.

The Robson Farmers' institute will hold their monthly meeting on Thursday next.

Miss Verlie Fowler spent the weekend at Deer Park, the guest of Miss Jessie Clyde.

James Fowler launched a new boat on Thursday last, which he built during the winter season. The boat's name is Louise and carries a double set of oars and looks trim in a coat of green and white.

A mixed carload of grain and feed for the members of the Robson Farmers' institute arrived on Saturday last and is being unloaded and distributed

CRAWFORD BAY

(Special to The Daily News.)

CRAWFORD BAY, B. C., March 29.—The weather during the past few days has been a keen disappointment to the ranchers. The land was just about in condition for cultivation; in fact, several had already started in with the plow and harrow, and all were congratulating themselves on getting through their spring work earlier than usual. But a 24-hour continuous snowfall has quite changed the aspect of things.

A dance was held at the hotel on Tuesday night. Owing to the very stormy weather and the bad state of the roads the attendance was smaller than usual. However, those who were present made up for the lack of numbers with an extra amount of enthusiasm and a jolly time was spent, the party not dispersing until about 2 o'clock.

J. McGregor and G. Zimmer were visitors to Nelson on Tuesday.

The dressmaking class which is to be held under the auspices of the Women's institute will commence its sessions on Monday next.

Several of the local poultry men have recently imported hatching eggs from a successful breeder of pure bred White Orpingtons.

E. O. Davis, who intends going in more extensively for hog raising, has ordered some pedigree stock from the Demonion experimental farm at Agassiz.

FERNIE NEWS

(Special to The Daily News)

FERNIE, B. C., March 29.—Mrs. William Keay left on the Canadian Pacific railway last evening for Edmonton to make her home in that city. Mr. Keay follows in the course of a month.

George J. Bury, vice-president of the Canadian Pacific railway, spent a short time in Fernie on Thursday.

William Forsyth received word on Thursday of the death of his father at Pakenham, Ont.

Thomas Crahan of Michel spent Thursday in the city.

Owing to the recent cold weather skating and curling is again the order of the day. The thermometer registered 10 below on Wednesday night. The Skating Ring company held their annual meeting on Thursday and decided to sell the building.

The lacrosse club dance held on Thursday night was a success in every particular and received hearty support.

S. L. Dunlop, who has been local manager for the Kootenay Telephone line for the past four years, has severed his connection with that company. Mr. Dunlop has been offered and accepted a position at one of the coast cities.

Magistrate Whimster imposed a fine of $75 on a bartender for selling liquor to an interdict and sentenced a man to 20 days' hard labor.

Four boys were up before his honor Judge Thompson for wilful destruction of property and given their liberty on suspended sentences on account of their youth.

The Odd Fellows of Fernie were visited by the grand master and also the district deputy on Wednesday last and after the business of the evening was disposed of a first class program was put on, winding up with refreshments. The lodge is steadily increasing in numbers.

EDGEWOOD NEWS

(Special to The Daily News.)

EDGEWOOD, B. C., March 29.—The funeral of the late Arthur Tyzack took place on Thursday, March 26, from St. Agnes' church, Edgewood, at 10 a.m. Not an empty seat was to be found in the church. Rev. Mr. Montgomery read the first part of the burial service and "Abide With Me" was sung by the congregation, Edward Clay accompanying on the organ. The pallbearers were: Mr. Bleakley, Mr. Bacon, H. Clay, F. Ellis, P. Coates, S. Simcock and W. Jowett. Beautiful floral tributes were sent by Dr. and Mrs. Kelso and from the mother and brother of the deceased. A cablegram was received from his relatives in England requesting that a beautiful wreath should be placed at once on the grave. A large number accompanied the hearse and chief mourners from the church to the cemetery. Oscar Tyzack wishes to thank his numerous friends for the great help and sympathy extended to him in the loss of his brother Arthur Tyzack, and particularly to Miss Edith Hartland, the nurse from Fauquiers, who showed untiring energy in her efforts to save his brother.

Oscar Tyzack leaves on Monday for Swift Current, Sask., on affairs connected with his late brother.

W. J. Banting left on March 26 for a business trip to Vancouver.

Miss Mary Wells arrived in Edgewood on Wednesday afternoon on a visit to her sister, Mrs. George McLennan. Miss Wells is from Vancouver.

The new bridge across Eagle creek is now completed and ready for use. This will be of great benefit to all settlers on the south side of Eagle creek.

Mr. Hamilton, Mrs. Kelso's father, is seriously ill, suffering from asthma.

PASSMORE

(Special to The Daily News)

PASSMORE, B. C., March 29.—W. Hill, now residing at Trail, has been successfully operated on for appendicitis.

Sport

PRACTICE GAMES

(By Daily News Leased Wire.)

WASHINGTON, March 29.—Washington Americans yesterday won their third straight victory over the Philadelphia Nationals, 4 to 3.

LOUISVILLE, Ky., March 29.—Two hits were all the Cubs could make off Toney and Ellis in the second game between the Chicago Nationals and the Louisville American association yesterday, the locals winning 6 to 0.

BALTIMORE, Md., March 29.—Philadelphia Americans yesterday defeated the local Internationals 12 to 5.

LYNCHBURG, Va., March 29.—The Pittsburg Federals defeated Buffalo Federals yesterday 11 to 5.

MEMPHIS, Tenn., March 29.—The Detroit Americans defeated Memphis Southerns yesterday 8 to 7.

ST. LOUIS, Mo., March 29.—St. Louis Nationals yesterday defeated St. Louis Americans 6 to 1 in the first game of the sprping series by using regular players against a team of recruits sent on the field by the Americans.

MONTGOMERY, Ala., March 29.—The Montgomery Southern association team held a team made up of regulars and recruits of the Detroit Americans, to a 12-inning 1 to 1 tie game yesterday.

RALEIGH, N. C., March 29.—The Jersey City Internationals defeated Raleigh here yesterday 7 to 4.

At Chattanooga—Newark Internationals 1, Chattanooga Southerns 4.

At Savannah—Providence Internationals 1, Savannah South Atlantic 6.

At Waco, Texas—Toronto Internationals 6, Waco Texas league 5.

At Atlanta—Boston Nationals 7, Atlanta Southerns 4.

At Houston—New York Nationals 9, Houston Texas league 1.

At Richmond—New York Americans, first team, 5; Richmond 3.

At Petersburg, Va.—New York Americans, second team, 5; Petersburg 2.

At Cleveland—Ontario All Stars 4, Cleveland Athletic club 3.

At Houston—New York Nationals 11, Houston 2.

At New Orleans—New Orleans 4, Cincinnati Nationals 2.

WENSBURY, Ky., March 29.—Chicago National recruits today defeated the Milwaukee association team here 7 to 2 in a six-inning game.

MONTGOMERY, Ala., March 29.—The Montgomery Southerns today won the last game of the series from a team of Detroit Americans, 3 to 2.

MEMPHIS, Tenn., March 29.—Ty Cobb's hitting, two singles, a double and a triple, out of five times at bat, helped a team of Detroit Tigers win from a team of the Memphis Southerns today, 5 to 2.

OXFORD TEAM WILL TRAIN AT PROVIDENCE

(By Daily News Leased Wire)

PROVIDENCE, R. I., March 29.—Definite word that the Oxford university relay team which is coming from England to compete at the games of the University of Pennsylvania next month, would train here, was received last night from Norman S. Tabor Rhodes scholar, who is a member of the team. In a message to F. W. Marvel, director of the athletics at Brown university, Tabor announced that the Oxford men would come here on April 14. The team will consist of Jackson, Gaussen, Sproule and Tabor, with one substitute. Preparations have been made to have the visitors welcomed by the entire Brown student body.

WANDERERS TAKE PURSE VANCOUVER TWICE BEATEN

(By Daily News Leased Wire.)

BOSTON, Mass., March 29.—The Wanderers of Montreal, members of the National Hockey association, defeated the Vancouver team of the Pacific Coast league, 4 to 3, last night, thereby taking the two-game series for a purse of $2,500.

Roberts, who joined the Wanderers last night, scored the deciding goal. The series prize was to go to the team which scored the greatest number of goals. The total score was: Wanderers 11, Vancouver 9.

..QUEBEC TEAM WINNER OF BOWLING MATCH

(By Daily News Leased Wire)

QUEBEC, March 29.—The bowling match between the Crescent team of Montreal and the Nationals of Quebec for the McCallum cup, last evening, resulted in a victory for the home team by a majority of 38 pins.

LONG WRESTLING BOUT ENDS IN DRAW

(By Daily News Leased Wire)

OMAHA, Neb., March 29.—Yussuf Hassan, the Turkish wrestler and Stanislas Zbyzsko, the Pole, went two hours and 45 minutes to a draw last night.

INMAN STILL CHAMPION.

(By Daily News Leased Wire)

NEW YORK, March 29.—Melbourne Inman retains the championship of English billiards. In the final contest of the titular series, which ended tonight, he defeated Thomas Reece by a margin of 5,174 points. The total scores were: Reece 12,826; Inman 18,000.

Last November George Gray, the Australian; Henry W. Stevenson, and Thomas Reece, challenged for the championship.

The Billiards control club arranged that the challengers should compete in qualifying trials of 9,000 points and the survivor of those trials should meet in Manitoba at 18,000 points. Stevenson drew the bye and Reece and Gray met in the opening trial, which began March 2 and terminated March 7. Reece won and Gray was eliminated.

TWO MEMBERS OF COMMITTEE RESIGN

(By Daily News Leased Wire)

PARIS, March 29.—Two members of the committee of the chamber of deputies, which is investigating the Rochette affair, resigned yesterday. They were George Bery and Jules Lahaye, who took the ground that a majority of the members of the committee were being influenced to too great an extent by politicians. The resignations of the two deputies were presented at the end of a stormy session of the committee.

VALIDITY OF BASEBALL CONTRACTS TO BE DECIDED

(By Daily News Leased Wire.)

HOT SPRINGS, Ark., March 29.—Contracts between the Pittsburg National league and its players will be exhibited in court here on Thursday as a result of a decision yesterday by Judge Henderson in proceedings against S. H. Camnitz and other agents of the Federal league.

The judge previously had indicated that to prove contract relations between club and player contracts should be exhibited in court. At yesterday's session counsel for the Pittsburg club said that the club was willing to exhibit the contracts, but argued that the salary paid each player was a private business relation.

It was agreed that the salary clause be subject to scrutiny of the court alone.

The court granted the Pittsburg club until Thursday to produce the contracts. At that time the merits of the case with reference to the anti-trust features of organized baseball and the validity of baseball contracts will be argued.

ROSSLAND CURLNG CLUB CLOSES SEASON'S BUSINESS

(Special to The Daily News.)

ROSSLAND, B. C., March 29.—A meeting of the Rossland Curling club was held in H. R. Townsend's office, about 20 being present. The meeting was called for the purpose of closing up the season's business both of the Rossland Curling club and also of the British Columbia bonspiel held here. The reports showed that it had been a very successful season and to finish up right it was decided to hold a dance on Friday, April 24, and also to make this dance an annual affair.

TORONTO COMPANY GETS TRENT CANAL CONTRACT

(By Daily News Leased Wire.)

OTTAWA, March 29.—The contract for the second section of the western end of the Trent valley canal, between Lake Simcoe and Georgian bay, has been let to the Inland Contracting company of Toronto for $712,000. Two more contracts will be let next summer and in two years the work will be completed. This will make a water way from Georgian bay across central Ontario to Trenton, on the Bay of Quinte.

Imported Cottons

We are just in receipt of a shipment of ENGLISH COTTONS which we consider of particularly good value and worthy of your inspection.

HEMSTITCHED SHEETS—
72 x 90, per pair $2.50
80 x 90, per pair $3.00

PILLOW CASES—
42 in., hemstitched, per pair 60c
42 in., plain, per pair 50c

SHEETING, PLAIN—
Soft finish, 72 in., per yard 45c
Soft finish, 90 in., per yard 50c

SHEETING, TWILL—
72 in., per yard 35c
81 in., per yard 50c

PILLOW COTTON—
Circular, 42 in., per yard 30c

LONGCLOTH—
Fine quality, per yard .....12½c up to 25c

TOWELS, TURKISH—
Unbleached, per pair .....25c up to $1.25
Bleached, per pair .....25c up to $2.50

TURKISH TOWELS—
All Linen, per pair .....$2.50 up to $4.00

Dress Goods

The season for PIECE GOODS is upon us. The selection of Dress Material is made easy by our choice range of the beautiful Spring Fabrics.

PRIESTLEY'S SERGES—Price from .....65c up to $2.75
PLAIDS—Price from .....35c, 65c up to $1.15
SHEPHERD'S CHECKS—Price from .....25c, 35c, 65c up to $1.00
SILK AND WOOL MIXTURES—Prices from .....$1.00 up to $1.75

MAIL ORDERS A SPECIALTY

SMILLIE & WEIR

BURNS BLOCK BAKER STREET

Shiloh 25¢

A safe, old-time remedy for coughs, colds, bronchitis and whooping cough. Does not upset the stomach. Perfectly safe for all ages, even nursing infants. A small dose, only, needed and gives quick results. A household friend to thousands of Canadian homes since 1870. Buy Shiloh for coughs and colds. 5

Forest Mills of B. C., Ltd.

Manufacturers of . . . . LUMBER, LATH, MOULDINGS, SHINGLES

Estimates Given on All Kinds of Building Material

PHONE 15. YARDS—FRONT STREET P. O. BOX 1068

White Star-Dominion Line

ROYAL MAIL STEAMERS

MONTREAL QUEBEC LIVERPOOL

New S.S. "Laurentic".....15,000 tons.....New S.S. "Megantic"

First Class, $92.50 Second Class, $53.75 Third Class, $32.50

ONE CLASS (II.) CABIN SERVICE

Express S.S. "Teutonic".....(Twin Screw Steamers).....S.S. "Canada"

482 feet long. 514 feet long.

$50.00 and up—Third Class $31.25 and up

WHITE STAR LINE

BOSTON QUEENSTOWN LIVERPOOL

ONE CLASS (II.) CABIN SERVICE

S.S. "ARABIC" ... (Splendid Twin Screw Steamers) ... S.S. "CYMRIC"

16,000 tons, 600 feet long. 13,000 tons, 600 feet long.

Rate, $53.75 Rate, $52.50

Company's Office, A. E. Disney, Pass. Agent., 619 Second Ave., Seattle.

W. E. KETCHUM, Agent, G. N. Ry. D. SMEATON, Agent C. P. Ry.

F. L. PADDON, D. T. A., C. P. Ry.

THE NELSON IRON WORKS, LTD.

SECOND-HAND MACHINERY IN STOCK.

HORIZONTAL ENGINES.
1—7 x 8.
1—11 x 18.
2—12 x 16.
1—18 x 18.

MINING HOIST.
1—8¼ x 10 Link motion and several larger ones.

BOILERS.
1—35 H.P. Locomotive Boiler.
1—60 x 12 H.R.T. Boiler.

VERTICAL ENGINES. 1—6 x 6.

PUMPS.
1—4½ x 2¾ x 4 Duplex.
1—16 x 8 x 16 Knowles Sinker.

MISCELLANEOUS.
1—6 x 24 Surfacer and Matcher.
1—Saw Carriage, 3 block.
1—No. 4 Sculo Steam Feed.
1 45 KW, Generator.
800 Ft. 5 inch Pipe.
1—5-Ton Triplex Chain Block.

THE LATEST SPORTING NEWS

CAMBRIDGE WINNER OF SPLENDID RACE

Reaches Winning Post Four and Half Lengths Ahead of Oxford After Gallant Struggle.

(Canadian Associated Press Cable)

LONDON, March 29. — Cambridge won the annual varsity boat race from Putney to Mortlake yesterday by 4½ lengths, the official time for the race being 20 minutes, 23 seconds. The weather was ideal, which caused an immense number of spectators to gather on either bank of the Thames, and also on the bridges. The toss was won by Cambridge, who naturally chose the Surrey side, and the starting signal for the historic race between the eight-oared shells representing Oxford and Cambridge universities, was given at 2:20 o'clock at Putney bridge.

Cambridge at the start rowed 36 to the minute, to Oxford's 38. Cambridge had a slight lead at the Duke's head, which was increased to a length at Beverly brook. Oxford rowed gamely but their rivals had added another length to their lead when Waldens was reached, and two lengths had been gained at Harrods. This amount of space between the two crews was maintained to Hammersmith bridge, where Cambridge was rowing 38 to the minute and Oxford 40. At Chiswick two and a half lengths was the distance between them, but between Chiswick and Thorneycrofts, Oxford wiped out half a length. Cambridge, however, was rowing superbly and pulled out again and having regained the half length, gradually stretched out the distance between themselves and their magnificent rivals until the great event finished at Mortlake, where four and a half lengths separated them.

The race was one of the best of living memory. Oxford until this year, had won the race for five consecutive years. The distance from Putney to Mortlake is 4¼ miles.

BIG PRIZES FOR AVIATION RACES

Series of Great Contests From April to November—Thirty Competitors Already Scheduled.

(By Daily News Leased Wire.)

NEW YORK, March 29.—The present week will witness the opening of an aviation competition season in Europe which will surpass all previous records in this respect. From April to November there will be an almost uninterrupted series of races and other events for both aeroplanes and hydro-aeroplanes. More than 30 competitions, covering from one day to several weeks, are already scheduled, and still others are contemplated. Several of the contests will have either naval or military bearing and sanction, while others will be of a purely sporting nature. Of the latter class, the race for the international championship with entries representing the United States, Great Britain, Germany, France and Italy will naturally attract the greatest interest in this country. Others, however, are almost as important and representative.

Prizes aggregating $15,000 will be distributed among the winning air pilots of the Monte Carlo race.

In rapid succession will come contests at Monte Carlo and St. Petersburg.

Events in the month of May include the Prince Henry circuit race on a course the extreme points of which are Hamburg and Strassburg. The prize money is in excess of $17,000, and between May 17 and 25 the successful entrants will cover a total distace of 1,100 miles. Between May 9 and 30 the London to Paris London races will be staged, as will the Genoa-Tripoli-Genoa races. The German Three River circuit contest is scheduled for June and July and will be devoted to the English channel marine flying contests.

The Warneumunde events for flying boats and hydro-aeroplanes, under the auspices of the aero club of Germany, is the feature for August. The September events include the international race meet in France and the Austrian circuit of Bressiara contests, while the south German circuit races and the French coast contest for flying boats will be held in October.

Still other events for which the dates have not been fixed, or which are open to all-season competition, include the second prize for the French aviator who covers the largest distance in a straight line between the sunrise of one day and the sunset of the next; the St. Petersburg-Sebastopol race, 1,500 miles, for a $5,000 prize; Constantinople-Jerusalem race, Paris-Vienna, Paris-Bucharest and Paris-Constantinople races, all of which carry $2,000 prizes, and the Paris-Haliopolis event for a $3,000 prize.

WORLD'S CHAMPION SQUAD ARRIVES IN PHILADELPHIA

(By Daily News Leased Wire)

PHILADELPHIA, Pa., March 29.—Headed by Ira Thomas, captain of the local Americans, the first squad of the world's champions arrived here today from Jacksonville, their spring training campp. The team was to have played the Baltimore Internationals at Baltimore, but the game was called off on account of cold weather. All the Athletic players apparently were in good condition.

The spring series with the Philadelphia Nationals is scheduled to start on Wednesday.

TENNIS CHAMPIONS MEET IN EXHIBITION GAME

(By Daily News Leased Wire)

TUXEDO PARK, N. Y., March 29.—In an exhibition match in court tennis doubles on the court of the Tuxedo Tennis and Racquet club today Jay Gould, champion of the world, and W. H. Hubn, the American champion doubles, defeated George F. Covey, former champion of the world, and Neville Lytton, amateur champion of England, three sets to one, by the scores 2-6, 6-4, 6-4, 6-3. The Americans played a wonderful game and carily outclassed the Englishmen.

PLANS FORMING OF NELSON SCHOOL LACROSSE LEAGUE

JOE LALLY, FAMOUS PLAYER, WANTS TO SEE MATERIAL TRAINED FOR COMPETITION FOR MANN CUP, EMBLEM OF AMATEUR CHAMPIONSHIP OF CANADA'S GREAT NATIONAL GAME—GOLD MEDALS TO WINNING SCHOOL LEAGUE TEAMS—TO SPEAK AT SCHOOL TODAY.

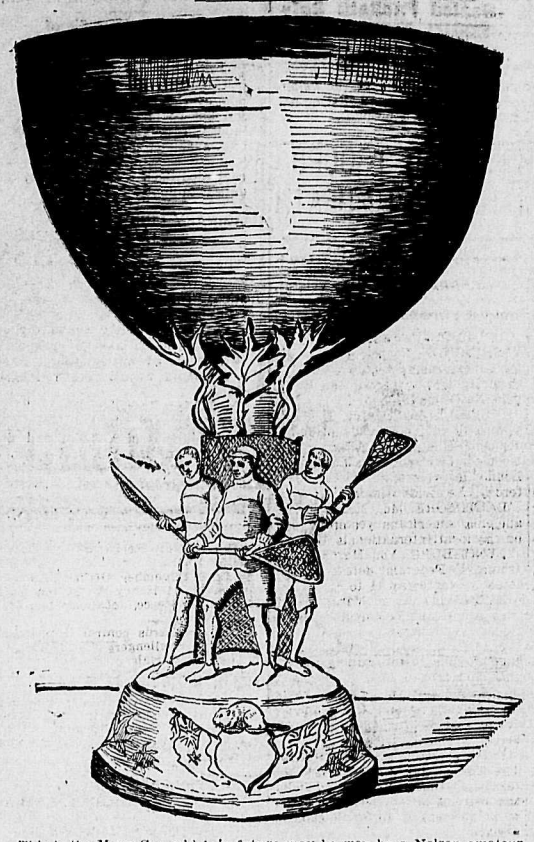

This is the Mann Cup which in future may be won by a Nelson amateur lacrosse team which received its initial training in school league series such as Joe Lally is here to organize.

"By the time the season commences in earnest I expect that fully 400 school lacrosse teams will have been organized in the four western provinces," declared Joe Lally, famous Cornwall lacrosse player, who is touring the west with the object of arousing interest in the schools in the Canadian national game and building up an army of players to form teams to compete for the Mann cup, the emblem of amateur lacrosse in the Dominion.

Throughout the west Mr. Lally has met with the greatest success. In Winnipeg, he stated yesterday, 60 teams have been organized in the schools; in Vancouver 34 teams have been formed; in Revelstoke the schools have organized eight teams, and in practically every place of importance at the coast and in the Okanagan district a number of teams will be in competition this year for the 12 gold medals which Mr. Lally is offering as prizes to the winning teams in the various centres.

Lacrosse, Mr. Lally believes, is the best game on earth and the rules under which the school teams are being organized are designed to prevent any but clean, strictly amateur sport of the very best kind. Every member of a school team who competes for the gold medals must be a member of the provincial amateur association and provision is made that if he plays anything but the right kind of game he shall be ousted from membership, which would be equivalent to outlawry from school lacrosse as far as the league games are concerned.

Provision is also made that members of school teams must keep up their studies; their school work must not suffer because of lacrosse, explained Mr. Lally.

Mr. Lally is also making arrangements to supply lacrosse sticks to members of school teams at practically one-third the usual cost. A dollar stick will be sold for 50 cents; a stick which would cost in the ordinary way $2.50 or $2.75 will be sold for $1 to school players. Mr. Lally believes that this reduction in prices for sticks sold to young players and which is only possible when a local merchant consents to handle the sticks at no profit to himself will do much to increase interest in the game.

Organization of so many school teams in western Canada will in a few years result, Mr. Lally hopes, in the upbuilding of a number of strong amateur lacrosse leagues, which will be in line for competition for the Mann cup.

Today Mr. Lally, who was at the Hume last night, will visit the public school and outline to teachers and children the plan which has been adopted in so many other cities in the west.

In Ontario the work of organization in the school is being undertaken by the Ontario Lacrosse association.

Gold medal which Joe Lally offers school league players.

LOCAL BOYS PLAY AT CRANBROOK

Accompany Cranbrook Bowlers to Crow City—Play There Tonight—Take Strong Team.

Taking along with them as well as the bowling honors, a crack basketball aggregation from the local Y. M. C. A. the Cranbrook bowling team left for home on the Crow boat on Sunday morning. After trimming the locals at bowling and seeing that the members of the local association were if anything a little stronger at basketball than bowling the Cranbrook boys decided to invite a local basketball team to their city to meet the best that they can produce. Accordingly the following team accompanied them for Cranbrook on Sunday morning: R. Maurer, and C. E. Emory, guards; W. A. Curran, centre; H. Gibbs, and H. Nagle, forwards.

The game will be played in the Crow city this evening and the local team left confident of bringing home a victory.

YOUTHFUL GOLF CHAMPION TO PLAY IN ENGLAND

(By Daily News Leased Wire)

BOSTON, Mass., March 29.—Francis Ouimet, the youthful holder of the national open golf championship, sailed today on the steamer Lapland to match his nerve and skill with the best of the European golfers over the famous courses of the British isles. On his twenty-first birthday the conqueror of the famous British professionals, Varden and Ray, will be getting in trim for the tournament over the Sandwich course on May 18 and 22.

The first competition in which Ouimet will take part will be the historic St. Georges champion grand challenge at Sandwich, May 14 and 15, the player making the best scratch aggregate score of two rounds winning a silver medal.

After this Ouimet will leave for the continent to take part in the French championship matches, May 25, 26 and 27. Later he will make a tour of the Scottish courses in preparation for the British open championship at Prestwick, June 18 to 20.

RIGHT HOOK ENDS BOUT IN FIRST ROUND

NEW YORK, March 29.—Jim Coffey, the Dublin giant, knocked out Jack Conners of this city with a right hook to the jaw in the first round of what was to have been a 10-round bout here last night. Coffey weighed 196 lbs. and his opponent 183.

WEDNESDAY SEES IMPORTANT GAME

Professional and Young Men Meet in Final of Second Round for Class Trophy Championship.

On Wednesday evening the devotees of basketball in the city will be treated to what should prove about the fastest basketball game that has ever been played in the city, when the teams from the Young Men's and Professional Men's classes at the Y.M.C.A. will battle for the championship of part two of the class trophy series of 1914. The first series was won by the Young Men after the closest kind of a game, but the Professional Men have been putting in some good hard practices and are confident that they will capture the second series for the year's honors at the association.

Should the Professional Men win the game another sudden death game will be necessary to settle the championship for the season, but Capt. Gibbs of the Young Men is pretty certain that his team will annex the next game quite handily and thus succeed to the title of champions of the association now held by the Professional Men.

CRANBROOK WINS GAMES AND SERIES

Crow Boys Come Back With a Venegance—Tendered Banquet on Saturday Evening

The Cranbrook bowling team came back with a vengeance on Saturday afternoon and evening and snatched from the Nelson Y. M. C. A. representatives what on Friday night looked like certain victory. The Cranbrook boys took both the afternoon and evening games on Saturday. In the afternoon they bested the locals in two out of three sets and in the evening were contented with no less than all three.

The margin between the teams at the conclusion of the Saturday afternoon game was 74 pins. Finlay, of the Cranbrook team, had both high score and high average. His high score was 223 and his average for the three games 169. Brett was high man for Nelson.

In the evening the Cranbrook boys romped right away from the Nelson quintet and took the three games. At the conclusion they had a margin of 165 pins, and Chalmers, from the Crow town, had high score with 203. Harrison, also of the Crow quintet, was bowling consistently during this game and his average for the three sets was 187.

After the evening game a banquet was prepared in the banquet hall of the association for the bowlers and their friends by the ladies' auxiliary of the association. Fred Irvine, president of the local association, was in the chair and several appropriate speeches were made.

Mr. Chambers, of the Cranbrook team, thanked the local association for the manner in which they had been treated. He also paid a compliment to the members of the local team for their sportsmanship and to the pin boys for their faithful work.

D. Cameron, secretary of the Cranbrook Y. M. C. A.; N. H. Johnson, secretary of the local association; A. T. Walley, C. E. Richardson and Mr. Turney, of Cranbrook, also spoke in an enthusiastic vein.

A vote of thanks was passed to the ladies' auxiliary of the association for their kindness in preparing the banquet. The afternoon scores were:

Nelson				
Sterling	141	114	118	— 373
Meyers	153	139	169	— 461
Brett	150	156	194	— 500
Allen	178	141	149	— 468
Richardson	131	171	156	— 458
Totals	753	721	786	—2260
Cranbrook				
Porter	165	163	145	— 473
Harrison	154	134	127	— 415
Kottimer	141	125	166	— 432
Finley	132	153	223	— 508
Chambers	154	155	197	— 506
Totals	746	730	858	—2334

The scores in the evening were:

Cranbrook				
Porter	138	152	147	— 437
Harrison	175	198	189	— 562
Kottimer	148	167	153	— 468
Finley	161	107	110	— 378
Chambers	132	203	150	— 485
Totals	754	827	749	—2330
Nelson				
Ebbs	138	119	146	— 403
Meyers	144	146	170	— 460
Gibbs	140	108	—	— 248
Allen	141	153	149	— 443
Richardson	179	179	171	— 529
P. Grizelle	—	—	82	— 82
Totals	742	705	718	—2165

WINNIPEG MAN WINS BOUT IN TWO MINUTES

(By Daily News Leased Wire)

MONTREAL, March 29.—Fred McKay, of Winnipeg, beat Grundhoven, a Belgian, in an eight-round boxing bout here on Saturday night. McKay put his man away after two minutes and five seconds fighting.

HENLEY STEWARDS WILL ACCEPT BOSTON ENTRY

(By Daily News Leased Wire.)

CHICAGO, March 29.—It remains with the board of stewards of the Royal Henley regatta of England to decide whether or not the regatta to be held July 2, 3, and 4 shall be added to those events of 1914 already on the international list of sporting competitions. Both the Winnipeg Rowing club and the Union Boat club of Boston have announced their intention of entering eight-oared crews in the grand challenge event of one mile 550 yards. The entries rest entirely with the stewards.

It is understood the Boston club has received assurances that its entry would be acceptable to the Henley stewards. What negotiations, if any, the Winnipeg or Philadelphia clubs have entered into are not known at this time.

The grand challenge cup, the chief and perpetual trophy of the Henley regatta, which was instituted in 1839, has not been won by an American crew in recent years of the regatta. Several attempts at its capture have been made by college crews, including Pennsylvania and Cornell, but the final heat in every case witnessed a victory for the English eight. The oarsmen of Belgium and Australia have been more successful, however, for the royal club Nautique de Grande of Belgium won the trophy three times, sending winning crews to Henley in 1906, 1907 and 1909. In 1912 the Sydney Rowing club of Sydney, N.S.W., won. Foreign representatives indicate that there is a probability of an entry from one of these clubs for the 1914 regatta.

BILLIARD CHAMPIONS TO PLAY IN STATES

(By Daily News Leased Wire)

CHICAGO, Ill., March 29.—R. B. Benjamin, who has been arranging the billiard matches in America for Melbourne Inman, the English champion, with Willie Hoppe, left yesterday for London. In addition, he is arranging a visit to the United States by George Gray, champion of Africa; Thomas Aiken, the Scotch champion, and possibly Harry Stevenson and Tom Reece.

He plans to have these experts take part in a tournament at English billiards and in mixed styles in which several American players will compete.

CUP HOLDERS ARE DEFEATED

Aston Villa Unexpected Goes Down to Defeat—Burnley and Sheffield United Game Draw.

(Canadian Associated Press Cable.)

LONDON, March 29.—The sensation of the semi-finals of the English Football association cup, played today, was the unexpected defeat of Aston Villa, the holders, by Liverpool, 2 to 0, on Tottenham Hotspurs' ground at Stamford hill, London.

Burnley and Sheffield United met at Old Trafford, Manchester, but were unsuccessful in reaching a decision, the game ending in a draw without any goals being scored.

The replay will take place next Wednesday.

Exceptionally large crowds witnessed both contests, and both spacious grounds were taxed to their capacity.

Following are the results of today's scheduled football game, played on the grounds of the first named clubs:

First Division.

Bolton Wanderers 3, Bradford City 0.
Chelsea 1, Manchester City 0.
Everton 1, Tottenham Hotspur 1.
Oldham Athletic 0, Derby County 0.
Sheffield Wednesday 3, Blackburn Rovers 1.
West Bromwich Albion 2, Sunderland 1.

Second Division.

Birmingham 2, Woolwich Arsenal 0.
Bradford City 1, Barnsley 1.
Bristol City 1, Notts Forest 0.
Clapton Orient 5, Lincoln City 1.
Glossop 2, Huddersfield Town 3.
Leicester Fosse 2, Wolverhampton Wanderers 3.
Grimsby Town 0, Fulham 3.
Leeds City 2, Blackpool 1.
Notts County 4, Hull City 1.
Stockport County 3, Bury 0.

Scottish Cup.

(Canadian Associated Press Cable.)

GLASGOW, March 29.—The semi-finals of the Scottish football cup were played yesterday before large crowds of spectators. Celtics and Hibernians were the successful elevens to enter the final, the former beating Third Lanark by 2 to 0, while Hibernians disposed of St. Mirren by 3 to 1. The final will be played April 11.

Scottish League.

Following are the results of Scottish league games, played on the ground of the first mentioned club:

Aberdeen 2, Dundee 2.
Falkirk 1, Airdrieonians 0.
Motherwell 2, Ayr United 0.
Partick Thistle 2, Hearts of Midlothian 1.
Dumbarton 2, Morton 6.
Milwall 3 ,Exeter City 1.

Irish Cup

(Canadian Associated Press Cable.)

DUBLIN, March 29.—The final game for the Irish cup was played yesterday and ended in victory for Glentoran, who defeated Linfield by the score of three to one.

The report of last week that Linfield had retained the cup by winning from Glentoran was incorrect, this being the final for the Irish intermediate cup.

Rugby County Championship—Final

Midland Counties, 22; Durham, 5.

Rugby Union

Old Leysians 19, Old Edwardians 3.
Gloucester 16, Northampton 0.
Newport 9, Blackheath 5.
Exeter 12, Clifton 0.
Bath 5, Llannelly 0.
Penarth 0, Neath 0.
Moseley 8, London Irish 3.
Abertillery 0, Pontipool 6.

Northern Union

Oldham 19, Barrow 15.
St. Helens 2, Salford 8.
Warrington 8, Rochdale Hornets 8.
Runcorn 20, Hunslet 8.
Leeds 11, Wigan 2.
Bramley 3, Dewsbury 4.
Keighley 32, Leigh 10.
Huddersfield 29, Hull Kingston Rovers 5.
Battley 8, Halifax 6.

House Cleaning Time

Will Soon Be Here

WE HAVE EVERY AID FOR THE HOUSEKEEPER

Household Ammonia, per bottle 25c
Formalin, per pound 50c
Bon Ami, Sapolio, Liquid Veneer
Kreso, the Ideal Disinfectant, per pound bottle....35c
Formoedehyde Fumyolois, each 50c

WE ARE NELSON AGENTS FOR
Murray's Bed Bug Doom, per box $2.00
Murray's Rooch Doom, per box $1.00
GUARANTEED TO KILL
WATCH OUR WINDOWS

Poole Drug Co., Limited

NELSON'S LEADING DRUGGISTS THE REXALL STORE SEND US YOUR MAIL ORDERS
PHONE 25

Nelson Club Cigar Factory
J. D. THOMPSON, Proprietor.
Manufacturer and Distributor of Chahko Mika, Nelson Club, El Neta and Kuskanook Cigars.
Nelson, B. C.
Box 1121 Phone 174

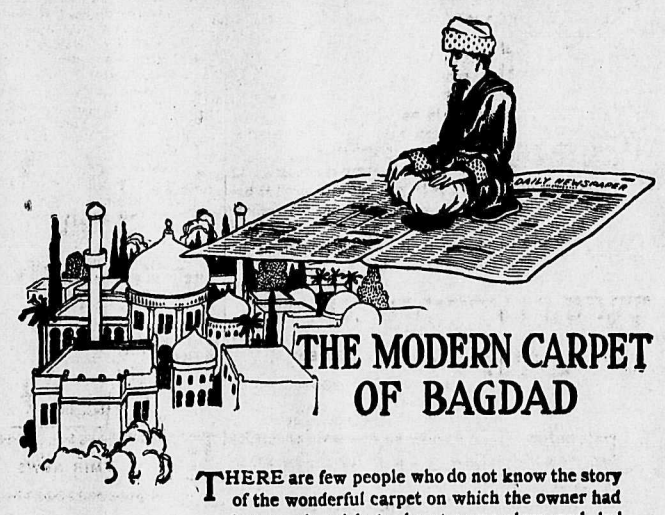

THE MODERN CARPET OF BAGDAD

THERE are few people who do not know the story of the wonderful carpet on which the owner had but to sit, wish to be at some place and, lo! immediately he found himself there.

Some agents of this nature would be appreciated by many a manufacturer in jumping the demand for his product into a thousand places, a thousand miles away from his factory. Apparently to such a man there is no means of "getting there" and placing his name and his goods right into that territory, except by slow, laborious bit-by-bit acquaintanceship—and mouth-to-mouth testimonials.

But he has overlooked the modern Carpet of Bagdad.

It is Newspaper Advertising.

Fanciful! you say?

Did you ever hear of Edwards' Soups? Well, the genial old cook who forms the trade mark just jumped right from Ireland to a thousand places in Canada in a week—on the Carpet of Newspaper Advertising.

Ever hear of Tillson's Oats? The "braw Scot" who stands for this product stepped over night, as it were, from a small town in Ontario to practically every town and village in Canada.

Wrigley's Gum—Sunshine Furnaces—Comfort Soap—all have taken advantage of this Modern Carpet of Bagdad—Newspaper Advertising.

If you are doing a local business talk over your advertising problems with the Advertising Department of this newspaper.

If you are doing a provincial or national business it would be well for you to have the counsel and assistance of a good advertising agency.

A list of capable advertising agents will be sent you on request, without cost or obligation, by the Secretary of Canadian Press Association, Room 503, Lumsden Building, Toronto.

TO THE MANUFACTURERS OF CANADA:

If you have a name and a product that you wish placed in demand throughout Canada, take advantage at once of the modern carpet of Bagdad—Newspaper Advertising.

The Daily News

Published at Nelson Every Morning Except Sunday, by

The News Publishing Company, Limited

W. G. FOSTER, Editor and Manager.

LEGAL AND OFFICIAL ADVERTISING.

Effective on and after Jan. 1, 1913.

Legal Advertising (includes municipal and government notices) — 12c per line for the first insertion and eight cents per line for all subsequent insertions.

In certain cases, however, for the convenience of the public, flat rates have been set, as follows:

Applications for Liquor Licenses:—Once per week for four weeks, $5; daily for month, $30.

Applications for Transfer of Liquor Licenses:—Once per week for four weeks, $7.50; daily for month, $45.

Land Purchase Notices:—Once per week for 60 days, $7.

Land Lease Notices:—Once per week for 60 days, $7.

Certificate of Improvement Notices:—Once per week for 60 days, $12.50.

Delinquent Co-ownership Notices:—Once per week for 90 days, $25.

Duplicate Certificate of Title Notices:—Four insertions, $8; eight insertions, $14.

Water Application Notices:—Four insertions up to 100 words, $6; over 100 words, in proportion.

Where any of the above applications contain more than one application or notice, each application or notice will be charged for as a separate advertisement.

MONDAY, MARCH 30

WHERE THE COUNCIL AND PEOPLE CAN HELP.

Now that spring is approaching, if indeed it is not already here, it behooves the people of Nelson to give special thought to the cleaning up and the beautification of their city. While a suggestion of this kind is always in order at this time of the year it is especially so this year in view of the fact that the Chahko Mika celebration in July is expected to bring a large number of visitors to Nelson and it is highly desirable that their impressions of the city should be of the most favorable possible kind.

The cleaning up process should be applied not only to the street and front lawns, but equally to lanes and backyards. Nelson this year, as never before, should be as nearly as possible a spotless town. And, further, the cultivation of flowers should receive special attention not only that the appearance of the city's homes may be improved thereby, but also that the flower show to be held Chahko Mika week may be an assured success.

While every resident of Nelson can and should do something toward the improvement of the city this year, there are also some things which the city council should take up and deal with satisfactorily. In saying this The Daily News does not want to be taken as urging upon the council any wholesale expenditures, but it believes that the work of macadamising Baker street from Josephine street to the Canadian Pacific railway station, and Front street, from Ward Street to Josephine, which was begun last year, should be completed with the least possible delay. The electric light standards on Baker, Vernon, Ward and Front streets should also be treated to a coat of paint. This should have been given them when they were installed, but it was not and many of them are now beginning to show signs of rust.

There may be other things along similar lines which the council should take up, but the street improvements mentioned and the painting of the standards should have first attention. If the council will look after these matters and the people will do their part, as they undoubtedly will, visitors to Nelson will take away with them a much more favorable impression of the city than they otherwise would.

IS IT NOT A TRAVESTY?

Recently speculation as to how long it will be before the government has a majority in the senate has given rise to considerable discussion among the papers of Canada and perhaps has performed a public service by drawing attention to the manner in which that body at present is constituted. As is generally known, although the fact will bear repeating, the senate is made up of men who have secured their positions by the rendering of political service to the particular party which appointed them to office. These appointments are for life.

The majority of the senate members at the present time are supporters of the opposition, which, by reason of this fact, is enabled to defeat or to mutilate, as its leaders see fit, any and all measures, except supply, passed by a majority of the elected representatives of the people in the house of commons. The naval policy and the highways bill of the present government, for example, have been prevented from going into effect through the interference of the senate.

The cause of the recent speculation in regard to the senate has been the fact that in connection with the redistribution of the membership of the house of commons it is proposed to appoint two more senators each from Manitoba, Saskatchewan and Alberta and three from British Columbia, in order to give these provinces their proper representation. All the new appointees will naturally be supporters of the government.

But even this additional membership will not give the government a majority. It will be necessary that some more of the appointees of the late government die before the present administration can expect a majority in the upper house. The death rate among senators has been fairly large during the two years since Premier Borden assumed office, but even if it be maintained it will be some time yet before the political complexion of the senate has changed sufficiently to give the government a majority in that chamber and so guarantee that its policies shall be carried out. This may appear a ghoulish way of looking at the situation, but under the present system of constituting the senate that is the view that can fairly be taken.

Under present conditions, no matter how large a majority elected by the people a government may have at its back in the house of commons, the senate, in no way responsible to the people, can hold up all legislation which the administration may introduce. The only thing the government can do is to wait patiently until it has secured a majority in the senate through the appointment of men friendly to it and its policies as its opponents in that body die off. Is not this a travesty upon popular government in the twentieth century?

WHAT THE PRESS IS SAYING

How the Newspapers Score

The magazine makes its impression once a month—the newspaper keeps at it every day in the year.—Newspaperdom.

A Rich Beggar

A beggar was arrested in New York wearing a fur-lined overcoat and a $300 diamond ring. He admitted that his income is $30 a day. He has taken this money from people who can stand it—but he has kept it away from needy poor who can't stand it.—Detroit Journal.

The Inconvenient Drinking Habit

The English board of education has issued a warning against the use of tea. What with faddists denouncing tea because it impairs digestion; coffee because it weakens the heart; beer because it ruins the mind, and water because it conveys typhoid, there seems to be nothing but to quietly die of thirst and be done with it.—Saskatoon Phoenix.

THIS DAY IN CANADIAN HISTORY

In the centre of the Place d'Armes, Montreal, is a monument which recalls the name of Maisonneuve, gallant founder of the Dominion's most populous city. It recalls also the memory of a grim battle fought on this day, 170 years ago, on the very spot—now in the heart of the busy city—where stands the defiant bronze figure of the ancient governor.

One is particularly glad that Maisonneuve has this enduring honor for, in the early days when nothing but prudence could save the little settlement from being blotted out of existence by the ferocious Iroquois, it was whispered that the governor was a coward. On that March 30 long past, he silenced his detractors for ever.

The snow was deep, and about the fort a troop of savages lay ambushed. But the French used as scouts and sentinels a few faithful dogs, which, "though their natural inclination was for hunting squirrels," could hunt Iroquois on occasions.

Now, when the dogs gave the alarm Maisonneuve sallied out with thirty men to fight. The party was driven back with loss of killed and wounded, but the heroic Maisonneuve, walking backward with a pistol in each hand, slew the Iroquois chief, and effectively covered the retreat of his men.

THE WEATHER

Fair, milder weather prevailed yesterday in the western provinces.

	Min.	Max.
Nelson	33	44
Atlin	6	20
Prince Rupert	32	50
Victoria	44	54
Kamloops	36	58
Edmonton	12	32
Battleford	12	36
Prince Albert	12	48
Calgary	6	32
Medicine Hat	18	46
Regina	10	32
Qu'Appelle	14	32
Winnipeg	4	38
Port Arthur	28	38
Parry Sound	32	44
London	34	53
Toronto	35	44
Kingston	28	38
Montreal	26	38
Quebec	22	36
Halifax	16	40

Showery in London

(Western Associated Press Special Cable.)

LONDON, March 29. — London, showery; maximum 40, minimum 45.

Paris, sunny; maximum 51, minimum 40.

STEAMER ARRIVALS

At Halifax—Uranium, from Rotterdam; Empress of Ireland, from Liverpool; Megantic, from Liverpool.

At St. John—St. Cecilian, from London.

At New York—Temoscotles from Praeus; Prussia from Southampton; Adriatic from Alexandria.

At Venice—Oceana from New York.

At Rotterdam—Principello from New York.

At Havre—Chicago from New York.

At Aiglers—Caronia from Naples.

At Naples—Canopic from Boston; Caronia from New York.

At Baltimore—Breslau from Bremen.

At Melville—Colombia from New York.

At Plymouth—Prinz Frederich Wilhelm from New York.

BOGUS BALLOTS GIVEN TO DEPUTY RETURNING OFFICER

(By Daily News Leased Wire.)

COLLINGWOOD, Ont., March 29.—The scrutiny of the ballots cast for and against the by-law to guarantee the bonds of the Imperial Steel & Wire company to the extent of $100,000 developed a sensation yesterday when Harry Story, a deputy returning officer testified that the night previous to the vote being taken he was given 30 ballots by T. E. McKin, an insurance agent, the ballots being marked in favor of the by-law.

Story said he put these marked ballots in an envelope and handed them to a friend. They were produced in court, and were seen to be similar to the official ballots. McKim denied the allegation and stated that he had not seen the ballots before. Representatives of the Enterprise Printing company, printers of the official ballots, could not throw any light on the bogus ballot papers.

The scrutiny will be resumed tomorrow afternoon. So far there is a net increase of one vote for the by-law.

STEFANSSON BELIEVES KARLUK IS SAFE

(By Daily News Leased Wire.)

NEW YORK, March 29.—Confidence in the safety of those on board the Karluk, of the Stefansson expedition, which was lost track of in the Arctic, is expressed by the explorer in a letter to Rear Admiral Robert E. Peary. In the letter, which was dated Fort Macpherson, Feb. 11, and postmarked Dawson, March 5, and which was made public tonight by Admiral Peary, Stefansson, referring to the Karluk, wrote that Bartlett is entirely capable of doing whatever can be done and I am sure I can do something looking to the safety of those on board if they should have to land on Banks island.

"I shall try to winter next year on Banks or Prince Patrick with the Sachs."

BROTHER OF KAISER ON VISIT TO ARGENTINE

(By Daily News Leased Wire.)

BUENOS AYRES, March 29.—Prince Henry of Prussia, brother of the emperor of Germany, and the Princess Henry of Prussia, arrived here today from Rio Janeiro on board the steamship Trafalgar. They came ashore this evening. The prince and princess were warmly greeted by the representatives of the various governmental departments, the German minister and the various German societies. The press extends to them also a cordial welcome to the Argentine republic. The prince's mission is in the nature of a private visit to the South American republics, and he has expressed a desire that official receptions be dispensed with.

CALGARY MAN IS ARRESTED IN TORONTO

(By Daily News Leased Wire.)

TORONTO, March 29.—P. S. Morris, of Calgary, was arrested in a hotel in Toronto yesterday on a charge of theft. It is alleged that he deposited a worthless check for $1,172, purporting to be on a bank in Edmonton, with the Union Trust company last January, and a few days later withdrew in cash the amount of the check and left the city.

CHINESE BANDIT DECLARES WAR ON MISSIONARIES

LONDON, March 29.—The Ping correspondent of the Times says that Dr. Parker of the China inland mission, who had a narrow escape at the recent sacking of King Tze Kwang, province of Honan, declares that "White Wolf," the notorious bandit, has declared war on the missions.

STOMACH SOUR? GOT INDIGESTION ALSO?

"Pape's Diapepsin" Will Make Your Disordered Stomach Feel Fine in Five Minutes. Time it!

If what you just ate is souring on your stomach or lies like a lump of lead, refusing to digest, or you belch gas and eructate sour, undigested food or have a feeling of dizziness, heartburn, fullness, nausea, bad taste in mouth and stomach headache—this is indigestion.

A full case of Pape's Diapepsin costs only fifty cents and will thoroughly cure your out-of-order stomach, and leave sufficient about the house in case some one else in the family may suffer from stomach trouble or indigestion.

Ask your pharmacist to show you the formula plainly printed on these fifty cent cases, then you will understand why dyspeptic trouble of all kinds must go, and why they usually relieve sour, out-of-order stomachs or indigestion in five minutes. Diapepsin is harmless and tastes like candy, though each dose contains power sufficient to digest and prepare for assimilation into the blood all the food you eat; besides it makes you go to the table with a healthy appetite; but what will please you most is that you will feel that your stomach and intestines are clean and fresh, and you will not need to resort to laxatives or liver pills for biliousness or constipation.

This city will have many Diapepsin cranks, as some people will call them, but you will be cranky about this splendid stomach preparation, too, if you ever try a little for indigestion or gastritis or any other stomach misery.

Get some now, this minute, and forever rid yourself of stomach trouble and indigestion.

"Its Delicious Drawing Qualities"

Are manifested in millions of Teapots daily

"SALADA"

THE TEA OF STERLING WORTH

BLACK, MIXED or GREEN—Sealed Packets Only

FREE Sample Mailed on Enquiry 03 Address: "SALADA," Toronto

UNIONISTS NOW CRITICISE KING

(continued from page one.)

that both Generals French and Ewart will persist in their resignations, the Daily Chronicle, Liberal, fears the same, and the Daily Express names Sir Ian Hamilton, now inspector-general in Australia, as likely to succeed Gen. French. It is possible that Sir John French's persistence in his resignation may create the most serious situation in the army and that then Col. Seely will inevitably have to leave the war office.

May Be McKenna.

Right Hon. Reginald McKenna, now home secretary, is suggested as the possible new secretary for war. The court had planned to move to Windsor on Friday next, but it is believed that the King may decide to remain in London until the crisis is ended. The government is expected to continue in office as long as possible, but many observers, fearing that the storm will swell to a tempest, which will break in fury, continue to predict the ministry's early fall as the consequence of a general election. The ministers face an anxious week. In both houses the opposition will today present a series of the most searching questions designed to prove that the government has not yet published the full facts of the recent amazing incidents. Meanwhile, the party organs, in view of a possible early general election, are battling furiously respecting the Curragh resignations, the Liberals continuing to describe them as part of "a Tory plot to overthrow the democratic government."

The Financial News bases a long editorial upon the editorial published in the Toronto Globe last week under the title "Britain's Praetorian Guards." It regrets that the organ of the Liberal party which was understood to largely express the personal opinions of Sir Wilfrid Laurier, should present to the public of one of the greatest dominions so profound a misconception of the position of a modern English king. The unintentional but inevitable suggestion that the King buys the army's devotion with money is more regrettable still.

The News adds: "The King, wielding the prerogative of a sovereign on behalf of the electorate, alone stands between the nation and a perpetual dictatorship. It is not King George who is greater than parliament. His supremacy dwells in the power for which the King stands.

"It has been unnecessary for King George to discharge the duty which in the last resort would be cast upon him, but that time may come. When it arrives we shall be able to congratulate ourselves that even if we have an automatic commons, we have no clock-work King. It will then be clearer that if democracy would survive parliamentary attacks and usurpations it will have to thank the kingly office for its constitutional salvation."

Macdonald as Minister.

It is understood that the interviews between Ramsay Macdonald, chairman of the parliamentatry Labor party, and Lloyd George, seeking to prevent triangular contests, have been official and successful. It is added that as a result of the agreement, Mr. Macdonald will get the portfolio of minister of labor in the next Liberal government. There are evidences however, that the rebels in the party are planning a big campaign which is going to embarrass the government considerably.

Will Not Withdraw

(By Daily News Leased Wire.)

LONDON, March 30.—The Conservative morning papers assert that Field Marshal Sir John French and Gen. Ewart have decided not to withdraw their resignations, but no official announcement has been made, nor is expected until parliament reassembles today. Brig.-Gen. Herbert Gough, commander of the 3rd Cavalry brigade, has left the Curragh fo some unknown place for a week's holiday. In other respects the situation remains unchanged.

Volunteers Attacked

(By Daily News Leased Wire.)

BELFAST, March 29.—Late tonight three uniformed Ulster volunteers were attacked near Carrick hill by a crowd of Nationalists. The police dispersed the attacking party and there were no further disorders. One of the volunteers was so badly injured that he had to be conveyed to a hospital.

IRREGULAR TROOPS ARE PUT TO DEATH

(Continued from page one.)

ory news in the press despatches and a laconic assurance by Gen. Velasco, the federal commander at Torreon, to the war department, the city was in ignorance today of the effect of Villa's assault on Torreon.

The president is showing concern, but lack of telegraph communication has prevented Gen. Velasco from rendering any but the most meagre reports of the operations and the president and the war minister have found an outlet for their energies by sending forward every available detachment of troops as reinforcements.

The government asserts that Gen. Velasco had under his command from 12,000 to 15,000 men and with the reinforcements under Gen. Javier Moure and minor forces reported en route this number will be considerably increased.

The fact that the number of mobilized men is so great and includes the best organization in the army leads to the hope that they will hold Torreon. Military men here think the most serious thing likely to happen would be the evacuation of Torreon. But even should the federals escape capture they admit that the morale of the army would be greatly affected by the blow, from which the government could recover only slowly, and that it inevitably would create difficulty for the directors of Huerta finances.

The diplomatic representatives are inclined to regard the retention of Torreon as more essential from the point of view of Mexico's relations abroad, especially with the United States rather than from the military point of view.

Certain foreign representatives, whose opinion is shared by some members of the government, are inclined to believe that the loss of Torreon would be followed by the recognition of the belligerency of the rebels.

President Huerta has given no intimation of his intentions, but there are many here who still profess to believe that he will take the field and leave the presidency temporarily to Senor Portillo and later become a candidate for election.

By a few it is even suggested that the fall of Torreon would hasten that movement, as President Huerta's confidence in his own ability as a military man would force him to match his training as a soldier, covering his whole life, against the recently developed power of Villa, who, until four years ago, was confessedly a bandit.

That Gen. Huerta has any idea of abandoning the fight has not been indicated. Plans for the opening of congress on Wednesday are under way and there is no apparent reason to believe that the president intends to lose the 50,000,000 pesos for which he arranged last week with the bankers.

Death Faces Volunteers.

(By Daily News Leased Wire.)

JUAREZ, March 29.—A report was received at Gen. Cabo's headquarters last night that a force of federal volunteers, or former Orozquista, attempted to cut their way out of Torreon yesterday, but were driven back with great loss.

Gen. Villa also gave notice that no quarter would be given any federal volunteers under arms, and this prompted these in the ranks of Velasco's army at Torreon to fight with desperation. They may be killed in battle, but they know they surely will be killed if captured. It is believed Velasco has taken advantage of this situation to force the federal volunteers into the position of the greatest danger in the defence of Torreon.

Demonstration Against Huerta.

(By Daily News Leased Wire)

MEXICO CITY, March 29.—Already small demonstrations against President Huerta have occurred in the streets of the capital. The police last night fired on a small crowd of students, who were marching and shouting "Mueras" for Huerta, and making remarks derogatory to the government. Emboldened by the general belief that the military forces are failing to hold back the rebels at Torreon the students organized a manifestation, but not more than 50 of them had joined in the movement when they were faced by a squad of police.

About 40 shots were fired by the police, who apparently aimed high, as no one was hurt. A number of the participants were arrested and the others found safety in the side streets.

Federals Defeated

(By Daily News Leased Wire.)

MEXICO CITY, March 29.—Four hundred federals have been defeated in an engagement north of San Luis Potosi, according to consular advices, which added that traffic to the north of San Luis Potosi had been re-opened. The occupation of Chilpancingo, capital of the state of Guerrero, by the rebels is officially admitted.

Newspaper Office Closed

(By Daily News Leased Wire)

MEXICO CITY, March 29.—The offices of the newspaper El Pais were closed tonight, the police acting by orders of the department of the interior, but no reason being given. El Pais was the only paper in Mexico that did not announce this morning that the rebels had been defeated at Torreon. It contented itself with saying that the issue was in doubt.

IMAGINARY LINE DIVIDES STATES AND CANADA

(By Daily News Leased Wire)

BOSTON, Mass., March 29.—Mr. Justice Benjamin Russell of the supreme court of Nova Scotia and Prof. Jay W. Hudson of the University of Missouri discussed international peace at a meeting of the state branch of the American School Peace league yesterday.

Mr. Justice Russell spoke on "The Really Imaginary Line" dividing the United States and Canada, and declared that during the past century there had developed between England and the United States clashing interests, which, had European powers been the principals, would have led inevitably to war.

Prof. Hudson said: "The change in public opinion in regard to the necessity for war is nowhere better exemplified than in the policy of the United States toward Mexico, a policy that makes for peace, put forward in a way that public opinion would not have sanctioned 20 years ago."

TRAIN EXPRESS SAFE RIFLED BY BANDIT

(By Daily News Leased Wire.)

COLUMBIA, S. C., March 29.—A lone bandit rifled the express safe of a Seaboard Air line train here last night, taking one package, said to be of small value, and jumping from the train as it slowed down for a crossing. The robber made his escape.

The mail and passenger cars were not disturbed.

The robbery occurred just as the train was pulling out of Columbia, and the robber forced the express messenger to open the strong box by holding a revolver to his head.

DISMISSALS JEOPARDIZE SAFETY OF PASSENGERS

(By Daily News Leased Wire)

ALTOONA, Pa., March 29.—Because of the action of the Pennsylvania railroad in laying off 1,200 shopmen here and in other places in Pennsylvania, W. H. Pierce, president of the Brotherhood of Federal Railway Employes, announced last night that he will bring the matter to the attention of the interstate commerce commission for consideration. Pierce declared the removal of so many car inspectors and hiring of inexperienced employes, is jeopardizing the safety of the public. In a statement he says that all the brotherhoods controlling train movements will join with his organization in bringing the situation before the commission.

"I HAVE GAINED FIFTEEN POUNDS

Since Taking "Fruit-a-tives" And Feel Like A New Person"

DRYSDALE, ONT., June 15th, 1913.

"I am a general storekeeper at the above address and, on account of the great good I have experienced from using "Fruit-a-tives", I recommend them strongly to my customers. They were a great boon to me, I can tell you, for about two years ago, I was laid up in bed with vomiting and a most terrific pain at the base of my skull. This pain nearly drove me mad. Doctors feared it would turn to Inflammation of the Brain, but I took "Fruit-a-tives" steadily until I was cured. I have gained fifteen pounds since taking "Fruit-a-tives" and I verily believe they saved me from a disastrous illness".

J. A. CORRIVEAU.

50c a box, 6 for $2.50, trial size, 25c. At all dealers or from Fruit-a-tives Limited, Ottawa.

GRANARY OF VESTALS DISCOVERED IN ROME

(By Daily News Leased Wire.)

ROME, March 29.—Prof. Giacombe Boni, who last January discovered the "mundus," or centre of the ancient city of Rome, has now found, nearby, the place where the vestals preserved the finest ears of corn for the celebration of marriages. This ceremony was considered symbolic of the betterment of the race.

NERVOUS WOMEN

Made Strong by Vinol.

A case has just come to our attention from St. Augustine, Fla., Mrs. W. B. Mamocy had suffered for two years from nervous prostration and indigestion. She had no appetite and was miserable. After trying different medicines and doctors without benefit she saw Vinol advertised and tried it. Her appetite returned, nervousness disappeared and she was soon strong and well as ever.

Weakness may be caused by a run-down condition, mal-assimilation of food, lack of iron in the blood or a result of sickness.

Whatever the cause, we want to say to every person who needs strength, you need Vinol, our delicious cod liver and iron tonic without oil, as it is the most efficient strength creator we have in our store.

It is the medicinal elements of the cods' liver contained in Vinol, aided by the blood-making and strengthening properties of tonic iron which makes it so successful and we will return your money if it does not help you. Wm. Rutherford, Druggist, Nelson, B. C.

The Canadian Bank of Commerce

SIR EDMUND WALKER, C. V. O. LL.D., D.C.L., President.

ALEXANDER LAIRD, Gen. Mgr.

Capital $15,000,000
Rest $13,500,000

Travellers cheques issued payable at par at almost any point in the globe where there is a Bank or Banker.

The Bank issues a booklet of information for those about to travel. Ask or write for a copy.

Nelson Branch, L. A. S. Dack, Mgr.

Bank of Montreal

ESTABLISHED 1817

Capital authorized $25,000,000
Capital all paid up.....$16,000,000
Rest $16,000,000

HEAD OFFICE: MONTREAL

H. V. Meredith, Esq.....President
Sir Frederick Williams-Taylor, General Manager.

Branches in British Columbia: Armstrong, Athalmer, Chilliwack, Cloverdale, Enderby, Greenwood, Hosmer, Kamloops, Kelowna, Merritt, Nelson, New Denver, New Westminster, Nicola, Penticton, Port Alberni, Port Haney, Prince Rupert, Princeton, Rossland, Summerland, Vancouver, Vancouver (Main street), Vernon, Victoria, West Summerland, Alberni.

Interest paid on Savings Deposits at 3 per cent (present rate).

Nelson Branch, L. B. DeVeber, Mgr.

John Burns & Sons

General Contractors and Builders

SASH AND DOOR FACTORY. NELSON PLANING MILLS, VERNON STREET, NELSON, B. C.

Every Description of Building Material Kept in Stock. Estimates Given on Stone, Brick, Concrete and Frame Buildings.

MAIL ORDERS PROMPTLY ATTENDED TO.

BOX 134. PHONE 178

UGH! NOT CALOMEL, OIL OR SALTS, BUT DELICIOUS "SYRUP OF FIGS"

Give Your Stomach, Liver and 30 Feet of Bowels a Thorough Cleansing Without Gripe or Nausea. Ends headache, Biliousness, Indigestion and Constipation

This wonderful fruit laxative acts as a liver and bowel cleanser—tonic—not as an irritant. Its action is natural and gentle—no griping. It is delicious — no dreading. It is positive and prompt—no waiting.

If your stomach is sour and filled with vile gases, your head aches, or you are bilious, nervous, dizzy, half sick, your tongue coated, your thirty feet of bowels clogged with waste not properly carried off—don't wait. Surely take a teaspoonful of delicious Syrup of Figs tonight, and in the morning all constipated waste, sour bile, gases and poisons will move on and out of the system, gently but thoroughly—no griping—no nausea—no weakness. In the old days people let these matters run until they needed a large dose of physic, then they took something severe, like castor oil, salts or cathartics, that meant abuse to the bowels. These are the days of the gentle and natural—the days of Syrup of Figs. This way you are not drugging yourself. Syrup of Figs being composed entirely of luscious figs, senna and aromatics cannot cause injury.

Ask your druggist for "Syrup of Figs and Elixir of Senna," and look for the name, California Fig Syrup company on the label. This is the genuine—old reliable. Any other so-called Fig Syrup is an imitation often meant to deceive you. Refuse such with contempt.

Cooper's Tree Spray

We Have Just Received a Large Consignment of

COOPER'S FAMOUS TREE SPRAY

Known the World Over As the Best for General Spraying

V1 AND V2 TREE SPRAY HAS BEEN PROVEN TO GIVE THE BEST RESULTS

Ask Those Who Have Used It

Quarts $1.00 | Gallons $3.50

ONE GALLON MAKES ONE HUNDRED GALLONS OF SPRAY BY SIMPLY ADDING WATER

The Nelson Hardware Co.

PHONE 21 NELSON, B.C.

317

For Economy's Sake--Use

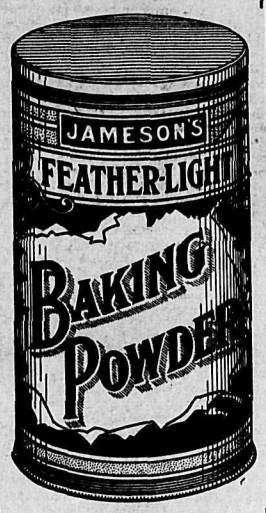

PURE AND WHOLESOME

Cuts your Baking Powder Bill in Two.

Per Can

25c - 75c - $1.25

Sole Agents for Nelson.

THE BELL TRADING CO.

The Home of Good Groceries.
Baker Street

Kootenay Hotel

Two Doors from Postoffice
Vernon Street
Rates $1.00 and $1.25 per day.
Every convenience given to the travelling public. Electric piano and union bar in connection, where the best of wines and liquors are kept.
MRS. MALLETT, Proprietress.

KOOTENAY—M. Johnson, A. Hajark Greenwood; G. Minarde, J. Seullie, Grand Forks; Stefano Rogard, Grando Pietro, Lethbridge.

Madden House

E. C. CLARKE

Cor. Baker and Ward Sts., Nelson.

MADDEN — Mrs. Miller, Mrs. Pratt, Castlegar; C. Freeman, Slocan City; W. H. Sims, W. Sims, Winnipeg; P. N. Schomberg, Perry Siding; D. McBurney, H. Beatty, Troup Junction; A. M. Droy, Spokane.

Klondyke Hotel

Vernon Street
Headquarters for miners, Smeltermen, loggers, railroad men.
Rates, $1.00 per day up.
NELSON & JOHNSON, Props.

KLONDYKE — H. Pisyria, Carl Sandburg, M. Hansen, Creston; C. Erickson, Northport; T. O. Skatko, Crescent Valley.

Grand Central Hotel

OPPOSITE POSTOFFICE
American and European Plans.
H. H. PITTS, Proprietor.

GRAND CENTRAL—Frank Aiken, C. McPhail, P. McPhail, G. Devitty, City; A. D. Pochin, Erickson; F. A. Binish, Slocan; J. Dyson, Ymir; Miss Cook, Kelowna; F. Kling, Rock Creek; A. McMillan, Sandon; J. W. Leahy, Salmo; A. Cameron, Ainsworth; T. J. Smith, Silverton.

Nelson House

European Plan
W. A. WARD, Proprietor
CAFE—Open day and night—BAR
Merchants' Lunch 12 to 2
Phone 97 P. O. Box 597

NELSON — E. J. Arrett, Fruitvale; Mr. and Mrs. J. O. Davis, Rossland; Mr. and Mrs. J. Loffa, M. Loffa, New London; Mrs. J. F. Dovice and boy, Toronto.

Tremont House

Baker Street, Nelson
RANSOME & CAMPBELL
Proprietors
European plan, 50c up
American plan, $1.25 and $1.50
Meals, 35c
Special Rates per Month

TREMONT — E. Knutson, Whitla; *Norman Gunn, Granite; Donald Maclean*, Kaslo; Donald Campbell, Proctor; John Grant, Lardo; Robert Halcott, Spokane.

When Taking a Vacation

go to the Great Halcyon Hot Springs, where you can secure not only rest, but at the same time have the benefit of the best medicinal waters on the continent, unequaled for rheumatism and kindred ailments. The springs are easy of access to travellers and the hotel has been fitted up and is conducted with a view to the maximum of comfort and convenience for guests.

Rates: $12 and $15 per week, or $2 per day and upwards.

Halcyon Hot Springs Sanitarium

WM. BOYD, Proprietor.
Halcyon Arrow Lakes

HOTEL ARRIVALS OF A DAY

The Hume

Table d'Hote and a la Carte

HUME—A .P. Reid, E. A. Cooper, C. H. Watson, James Wrath, H. L. Tyler, Toronto; E. F. Metcalfe, S. L. Cameron and family, J. J. Binns, Clung Maclean, Andrew E. Hay, J. J. DeGroot, C. E. Austie, Stanley Pratt, P. T. Little, Vancouver; Gerald Ashby, South Slocan; William Clough, Slocan; R. K. Highlan, Montreal; W. H. Stanley, San *Francisco; A. B. Cohen, M. Simpson*, C. E. Croasdalle, W. J. Meagher, P. G. Webb, F. J. McCrohan, D. Bayley, Miss Timaeus, Mrs. Lambert, C. W. Appleyard, A. M. Johnson, R. L. McBride, A. Blake, the Misses Pearce, Mrs. A. E. Johnston, Miss H. Johnston, W. Smith, S. Dickson, H. D. Young, the Misses McLeod, Mr. and Mrs. M. F. Shaw, Miss Johnstone, Mr. and Mrs. George Johnstone, W. McFarlane, City; C. W. Marson, Winnipeg; James Wagstaff, Hamilton; G. S. Jones, Hedley; F. Kultinault, Chicago; H. T. Laper, Rossland; Louis Blue, Mead; F. L. Churchill, Ymir; Mrs. A. Willey, Laura Willey, Bonnington; Mrs. R. Ritchie, Cascade; Mrs. G. Russell, Grand Forks, G. H. Palmer, Jr., Los Angeles; Mrs. Taylor, Willow Point; A. O. Wilson, Calgary, Harry McCarthy, Bittern; J. L. Jemam, Harrop; C. W. West, Willow Point; Major Goode, Bonnington; A. *Blake, City; Joe Lally, Cornwall*; A. R. Myles, Hamilton; Mr. and Mrs. F. Wasson, W. Porter, S. S. Turner, H. Finley, A. Kottimer, J. Chalmers, Cranbrook; Jack McLeod, Lethbridge; G. J. Cromwell, Moose Jaw; F. B. Lindsay, Fredericton; E. M. Morris, Spokane; G. Duncan, Seattle; F. L. Lang, Tacoma; H. Pankhurst, Portland; B. Parks, London.

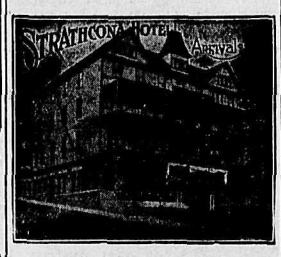

JAMES MARSHALL, Proprietor.

STRATHCONA — R. A. Kirkpatrick, Revelstoke; F. Rylands, Victoria; Mr. and Mrs. F. J. Weir, Reg. Howe, Mrs. Howe, Mr. and Mrs. Alex Leith, Miss G. H. Phair, Mrs. J. Phair, Miss Phair, Mr. and Mrs. G. W. Webster, Mr. Benson, T. K. McLeod, E. E. Robinson, J. Weir, E. E. Mott, Miss E. Prentiss, City; W. O. Moore, Spokane; F. Keffer *Greenwood; Mr. and Mrs. F. R. Weekes* New York; J. K. Cram, Ainsworth; C. Brown, Saskatoon; J. McGowan, Kindersley; J. H. Walker, Calgary; Mr. and Mrs. J. McLean, Toronto; E. E. Phair, Prince George; T. M. Praill, Vancouver; H. C. Grant, C. Carlson, Winnipeg; A. J. Howe, J. B. Tiffany, Harry F. Muerling, Fred Roberts, Harrowgate.

Queen's Hotel

Steam Heat in Every Room.
Business Lunch 35c.
Rates: $1.50 and $2.00 Day.

QUEEN'S — Ira Lindsay, A. J. Blaney, Kaslo; Mr. and Mrs. P. Miller, Crescent Valley; W. J. Middleton, Cedar Point; W. T. Myers, Thoreasers; Mr. and Mrs. Jewell, Farrow; J. N. Macandrew, Taghum; W. J. Sipprell, J. Maye, Vancouver; Mr. and Mrs. Roger, Kamloops; Miss Cook, Kelowna; Anderson, L. J. Coad, Spokane; E. Keevil, Proctor; C. Holt, Balfour; *H. A. Gastinger, Pittsburg; R. Wenger*, Jr., Coghlan.

Lakeview Hotel

J. G. SCHULTZ, Proprietor.
A Comfortable Workingman's Home
Terms: $1.00 a Day Up.
Corner Vernon and Hall Streets
Nelson, B. C.

LAKEVIEW—A. Brown, A. Walker, S. Travis, Ainsworth; R. McCormack, F. Merry, J. Dalton, F. Mercy, City.

OPPORTUNITIES WITHOUT NUMBER

are to be found in the Want Columns of The Daily News, and a few moments each day spent in reading them over may soon result in a start on the road to success.

GET TO RELY ON THE WANT ADS.

Smart Shoes

The young man that wants a Smart Pair of Shoes on the new models can be satisfied here.

Button or Laced

Tan, Dull Black, or Shiny

Low Recede Toes or Medium High Toes

The Royal Shoe Store

Leaders in Foot Fashions.
R. ANDREW & CO., Props.

MURDRESS OF EDITOR KEEPS PRISON GOVERNOR BUSY

(By Daily News Leased Wire.)

PARIS ,March 29.—Mme. Caillaux *has been greatly benefited by her two* days' rest in St. Lazare prison, while M. Boucard, the investigating magistrate, has been examining witnesses at the preliminary inquiry into the killing of Gaston Calmette, editor of the Figaro. She has regained much of her habitual serenity, and it is said, has expressed some strong criticism of the prison arrangements.

The director of the prison, in his own behalf, says he has not had a minute's rest since Mme. Caillaux was brought to the prison.

His telephone, he declares, rings ceaselessly, and an endless file of messengers deliver telegrams to Mme. Caillaux all day long.

Her husband, M. Caillaux, ex-minister of finance, and her daughter, were among Mme. Caillaux's visitors today, but they remained only a short time. A few curious spectators gathered *around the entrance.*

MEMBER FOR LINCOLN ADVISED TO TAKE REST

(By Daily News Leased Wire.)

ST. CATHARINES, Ont., March 29. —F. A. Lancaster, M. P., for Lincoln county, is reported ill at Ottawa. Physicians have advised him to give up his parliamentary duties and take a rest.

HEALTHY HAIR---NO MORE DANDRUFF

Parisian Sage Makes Dry, Unattractive Hair Soft, Fluffy, Abundant and Radiant With Life.

It's entirely needless to have unsightly, matted, scraggy or faded hair. A little care is all that is needed to make it soft, pretty, perfectly healthy, and free from dandruff, the hair destroyer.

Use Parisian Sage—it supplies hair needs and is absolutely harmless. It cleanses the scalp of all dandruff, *quickly stops* itching head and falling hair, and is one of the best tonics to stimulate the hair and make it grow long and beautiful.

Get a bottle of Parisian Sage today from the Poole Drug Co., or at any *drug counter. It costs but 50 cents.* Rub it into the scalp — all dandruff disappears—your head feels fine—the hair is pretty and perfectly healthy.

Silver King Hotel

Baker Street
Under new management.
Well furnished rooms, $1.00 a day and up. Best 25c meal in Nelson. Best brands of liquors and cigars, served by union men.
N. McLEOD, Proprietor.

SILVER KING — G. Shepherd, F. Cooper, Roy Paterson, E. Blais, F. McWonald, J. McDean, P. McLeod, G. S. Praay, City.

New Grand Hotel

Fireproof
J. Blomberg & D. Maglio, Props.
American and European plan.
Every room steam heated, fitted with hot and cold water service *and with telephone connection.* Both on every floor. All white help.

GRAND — Mr. and Mrs. J. C. Smith, Ethel Brown, Saskatoon; Walter Nichol, City; Harry Anderson, Spokane; J. Williams, Sicamous; John Olson, Otto Johnson, Revelstoke; Alex McDonald, Grand Forks; John Mullin, Rossland.

SHERBROOKE — G. Mountain, V. Godin, Ainsworth; H. T. Hume, City; J. Kramer, L. B. Erickson, R. E. Pullen, John R. Wimater, T. Johnson, G. Doritz, Marcus.

Mining News

CALLS RADIUM FORM OF INEXHAUSTIBLE ENERGY

ROMANCE OF MOST PRECIOUS O F MINERALS IS TOLD—TRANSMUTATION OF METALS, REALIZATION OF DREAM OF PHILOSOPHER'S STONE, MAY BECOME AC COMPLISHED FACT BY CHANGE OF RADIUM TO LEAD.

In the history of physical science no one incident has attracted such widespread interest as the discovery and isolation of radium by Mme. Curie in 1898. In almost every country in the world today skilled men are carrying out experiments in university and private laboratories and specially built institutes. And 16 years ago radium had not been given a name.

When one realizes that this mineral must be as old as the hills themselves and that the mines which have proved the chief source of radium were being worked centuries ago, it may seem strange that it has eluded discovery so long. But nature has hidden the treasure so well; scattering it in minute quantities amongst the rocks till the appointed time, that it is a marvel *its existence was never recognized.*

It is only from a few of the rarer minerals that radium can be extracted. The chief of these is pitchblende, a heavy black ore, looking like graphite. It occurs only in small fragments and is composed of a number of different substances, one of which is always lead. Hitherto it has been mined chiefly for uranium oxide, which composes about half its weight, and has a place in commerce owing to its uses as a colouring agent. In 1896 a French scientist named Becquerel discovered by accident that uranium salts gave off rays which caused the fogging of a photographic plate. Little attention might have been given to this if it had not occurred when the minds of physicists were alert to the problems of X-rays. Shortly afterwards, Mme. Curie, who was working on a student in her husband's laboratory in Paris, undertook *as a subject for her thesis to try and* isolate the substance which gave off these rays. To her surprise she discovered that the material which was thrown aside after the extraction of uranium showed more radio-activity than uranium itself. And it was from this waste material that she isolated a comparatively pure salt of radium in 1898.

A Costly Process.

Radium is a metal belonging to the group known as the alkaline earths. Its atomic weight is about 226 so that it is one of the three heaviest known elements, coming after uranium and thorium. It forms salts which are chemically like those of the other allied metals, and the bromide, chloride, sulphate, etc., have been produced in laboratories for some years. Owing to the rapidity with which it becomes oxidised in the air it was only in 1913 that the white unstable metal was successfully isolated in a pure condition. But the salts are sufficient for all practical purposes.

The extraction from pitchblende is tedious and costly, for the proportion of radium is only one part in five million. The ore is crushed, "roasted," and the uranium removed by acids. Then, after a series of treatments, there is left a solution which contains *radium. Three processes of fractional* crystallisation are next performed, and the pure bromide or chloride is obtained at last. A ton of the best selected ore, treated with five tons of chemicals, yields a little over two grains of radium.

The remarkable properties of radium in giving out rays and heat are found in all its salts, but are attributes of radium itself, and proportional to the amount of metallic radium present. In 1900 it was found that these salts when in solution produce an active gas or emanation. It was thought at the time that there was no alteration in weight, and it seemed impossible to explain the origin of the loss of energy. It has been proved, however, that decay occurs, but so slowly that it takes about 2,000 years for radium to be reduced to half its weight.

The rays are of three different kinds, *known as alpha, beta and gamma. They* are invisible to the eye, but can be detected in several ways. Thus they act on a photographic plate exactly as light. They cause fluorescent bodies such as willemite, kunzite, and even diamonds to glow in the dark. They also cause ionisation of a gas rendering it a conductor to electricity—a property which provides the most delicate and exact way for measuring radium, from the rate at which it causes an electroscope to be discharged. Other effects sometimes occur. A large diamond placed in a box with some radium changed to a beautiful blue color; but other diamonds similarly treated became brown. Frog spawn which had been rayed produced deformed and freak tadpoles. The seeds of plants are easily killed by the rays but if not killed will show regular growth. Exhausted ferments can be rendered ac*tive and many chemical changes al*tered. Glass in which radium has been kept always becomes violet or brown in color.

The Three Rays.

The alpha "ray" is the projection of small particles charged with positive electricity and flung out at a great velocity. Their number has been estimated, and a grain of radium bromide is said to liberate ten thousand mil*lion such particles per second.* They have a very special interest since Ramsap and Soddy have shown that where they are given off in a closed space the spectrum of helium, a completely different element slowly develops. It is believed that this is an instance of the transmutation of one element into another—"the dream of the alchemists fulfilled." In keeping with this are the facts established by spectroscopic analysis that every radio-active ore contains helium, and the sun, where helium has long been known to exist, also contains radium. The beta rays are composed of a stream of electrons, or "units of negative electricity," traveling in every direction at varying rates up to 170,000 miles per second—almost the velocity of light. Their power of penetration is considerable, and some of them will pass through a quarter of an inch of lead. The gamma rays form *only one-hundredth part of the total* radiation, and are of the same nature as X-rays, but their penetrating power almost baffles belief. Thus they will pass without perceptible lessening of intensity through the human body, and will effect a photographic plate through 6 in. of granite. By measuring them one can exactly estimate the quantity of radium in a sealed glass tube without touching or opening the tube, an obvious advantage when dealing with a commodity whose market price is over $5,000 a grain. It is these rays which have given such remarkable results in the treatment of disease.

Inexhaustible Energy.

"Emanation" is a brightly luminous gas given off from radium salts in solution. It has been named Niton by Sir W. Ramsay. It is formed at a definite rate in the process of decay of radium, and rapidly changes into a complex substance known as the "active deposit" which gives off all the three types of rays. When radium is kept dry, the gas does not separate, but these changes take place in and around each minute particle at the same unvarying rate. The escape of an infinitesimal amount of this gas in a room will cause everything in the room to become radioactive for a considerable time. By keeping radium in solution the emanation may be re*moved day after day, year after year,* without appreciable loss, thus providing an inexhaustible source of energy which Sir F. Treves has compared to "the burning bush which was not consumed."

The complexity of the different changes undergone by radium in its decay are explained in Sir E. Rutherford's theory of atomic disintegration. The final product is believed to be that symbol of dullness and inactivity—lead

Radium is diffusely distributed throughout the whole world in quantities minute beyond imagination. It is relatively concentrated in the ores and the waters of many seas easily show its presence, but by exact electrical methods its activity is detected everywhere in the rocks, the earth, the sea, and in the air.

ORE RECEIPTS BELOW AVERAGE

Road Conditions Cause Temporary Reduction in Shipments to Trail Smelter

Road conditions, which for a week or two at this time of the year are usually poor from a haulage point of view on account of the breaking up of the winter, were responsible for the receipt of an ore tonnage which was *considerably below the average at* Trail smelter last week. The receipts totalled 5,441 tons, making a total for the year to date of 85,345. Production by districts:

Consolidated Co.'s Receipts,	Trail,	B.C.
Knob Hill	214	717
Bluebell	30	1,906
No. 1	104	1,615
Slocan Star	32	382
Standard	76	4,057
Highland	72	1,169
Silver King	583	4,417
Sullivan	507	4,202
Centre Star	2,418	37,698
Le Roi	1,034	14,788
Le Roi No. 2	371	4,368
Other mines	—	10,026
Total	5,441	85,345
Rossland		
Le Roi No. 2, mld.	325	3,905
Centre Star	2,418	37,698
Le Roi	1,034	14,788
Le Roi No. 2	371	4,368
Other mines	—	38
Total	4,148	60,797
Nelson		
Queen, mld.	350	4,200
Silver King	583	4,417
Other mines	—	3,072
Total	933	11,689
East Kootenay		
Sullivan	507	4,202
Other mines	—	246
Total	507	4,448
Slocan and Ainsworth		
Highland, mld.	350	4,200
Bluebell, mld.	1,400	16,800
Standard, mld.	1,000	12,000
Van Roi, mld.	750	9,000
Bluebell	30	1,906
No. 1	104	1,615
Slocan Star	32	382
Standard	76	4,057
Highland	72	1,169
Other mines	—	3,447
Total	3,814	54,576

GROUND HOG COAL COMPANY SANGUINE AS TO PROSPECTS

(Special to The Daily News)

VANCOUVER, B. C., March 29.—The first annual general meeting of the Ground Hog Anthracite Coal company, Limited, was held here.

R. C. Campbell-Johnston, M. E., delivered an address to the shareholders regarding the value of the company's holdings in the Ground Hog field. Douglas D. Dove was elected president, Arthur P. Fisher vice-president, and *W. H. Dixon secretary-treasurer* for the ensuing year.

In view of recent developments in the Ground Hog coalfields and the near prospect of a railway, the com*pany* is sanguine as to its holdings there.

DANISH SENATE REFUSES TO RATIFY TREATY

(By Daily News Leased Wire)

COPENHAGEN, March 29.—Today there is no treaty between the United States and Denmark, as the Danish senate failed to notify the new obligatory treaty yesterday and the Danish government has refused the proffered renewal of the old one made by the United States.

The Danish foreign office yesterday *said the government was ready to* start negotiations for a special treaty for the adjustment of disputes between the two countries, as suggested by Mr. Bryan to the Danish legation, but wants to continue the present treaty, as it desires to get better terms regarding arbitration.

Washington Surprised.

(By Daily News Leased Wire)

WASHINGTON, March 29.—The refusal of the Danish senate to approve the Danish-American arbitration treaty greatly surprised State department officials, although no comment was forthcoming in advance of formal notice of the action. That the treaty might be rejected by the United States senate because of the consistent attitude of the senate against all general arbitration treaties, or those which did not expressly except from compulsory arbitration questions involving the national honor, matters of state legislation and affecting the Monroe doctrine *has been deemed a possibility.*

CORNWALL RECTOR GETS LIVING IN OTTAWA

(By Daily News Leased Wire)

OTTAWA, March 29.—Rev. T. J. Stiles, rector of the Anglican church in Cornwall, has been appointed rector of the Church of St. Alban the Martyr here by Archbishop Hamilton, in succession to Venerable *Archdeacon J. J.* Bogert, who has retired on account of ill health.

CRIMEAN VETERAN DEAD.

KINGSTON, *Ont., March 29.—Isaac* Haughton, a veteran of the Crimean war, and a native of Nottingham, England, is dead in this city at the age of 76 years.

When through old age the bodily functions become sluggish,

Na-Dru-Co Laxatives

give gentle, timely and effective aid, *without* discomfort or distress.

25c. a box at your Druggist's. 173

National Drug and Chemical Co. of Canada, Limited.

Try Us for High-Class Confectionery

Always Fresh.

The best fruits in season always in stock.

We have a very complete stock of tea, coffee and cocoa.

Try us for values.

The Palace Confectionery

C. H. BEAN.

The B. C. Assay and Chemical Supply Co.

Limited.

Assayers' and Chemists' Supplies. Balances and Weights of precision. Physical and Chemical Apparatus. Chemically pure Acids and Chemicals Plumbago and Plumbago Crucibles

567 Hornby Street, Vancouver, B.C.

The New Weaves in Silks and Dress Goods

Soft Silks and light Woolen Dress Goods show a variety that is almost unprecedented. Crepe effects, Gabardines, fancy Poplins and Brocade Effects are the most favored woolen materials. Crepe de Chene, Moires, Fancy Plaids and Stripes lead in the Silks. We show these in all new materials and such colors as Rose, Tan, Yellow, Blue, Red, Green, Tango and Black.

Prices from 50c to $4.50 per yard

The New Wash Fabrics for Spring

The range of weaves, patterns and colors in our stock of new Wash Fabrics is immense. Scores of clever novelties as well as staple fabrics are here in wonderful variety.

Crepes, of course, hold first place among the season's best sellers, and these are shown in many fine and coarse weaves, plain, flowered and striped designs.

Washable Voiles also are much called for this spring, and our stock presents a tempting array of new patterns as well as plain colors.

Ratines, in plain and fancy weaves are here in great variety. Every color that the rainbow has and scores that it has not, are included in this immense stock. Come to see them today.

Prices from 15c to $1.50 yard

MEAGHER & CO.

The Store for Style BAKER STREET The Store for Quality

TONNAGE GREATER

"Everything is running at full blast and the ore tonnage is greater than last year," said F. W. Peters, general superintendent of the Canadian Pacific railway, when at the Strathcona on his return from a visit to Grand Forks, he was asked regarding the Granby smelter.

Opening Announcement

Thomas W. Ledingham wishes to intimate to the inhabitants of Nelson that he is opening a bakery and confectionery store, with tea room in connection, at 507 Baker street. Customers will always find a fresh supply of all kinds of bread and cakes, household milk and tea loaves a specialty. By using only ingredients of the highest quality, T. W. Ledingham hopes to merit a share of the public patronage. All orders by wagon or phone will have prompt attention. Give us a *trial.*

PHONE 87 BOX 333

We Want to Buy

100-500 shares Standard Silver-Lead

We Have for Rent

Several dwellings, furnished and unfurnished.

ST. DENIS & LAWRENCE

509 Ward St.

House Painter, Paper Hanger and Decorator

WORK BY DAY OR CONTRACT.
ESTIMATES GIVEN

First-class work guaranteed. Out of town work a specialty.

J. J. ROCHE
Box 474, Nelson.

The Frost Is Now Out of the Ground

Now is the time to get your Rose Bushes, Hardy Perennial Plants, Shrubs, etc.

ASK US ABOUT OUR NEW EXTRA EARLY

Chahko Mika Aster

IT WILL BLOOM DURING CHAHKO MIKA WEEK

Our catalogue will be ready in a few days.

FRACHE BROS.
Florists
GRAND FORKS, B. C.
M. Scanlan, Local Agent.

There is no habit more easily formed than the habit of saving. If you have not already acquired the habit do so now by opening a savings account.

One dollar opens an account in our Savings Department.

Established 1875.

Head Office, Toronto, Ont.
Capital (paid up) $6,925,000
Reserve and Undivided profits 8,100,000
D. R. Wilkie, President and General Manager.
Hon. Robert Jaffray, V.-Pres.
Nelson Branch
J. H. D. Benson, Manager.

IMPERIAL BANK OF CANADA

Waters & Pascoe
KOOTENAY LAKE SASH & DOOR FACTORY
FRONT ST. NELSON, B. C.
Providers of Houses and Materials for Building
Estimates Given
Phone 164 P. O. Box 835

We Can Give You Prompt Attention

If you phone us.

We can fix those leaks.

B. C. Plumbing & Heating Co.
OPERA HOUSE BLOCK
P.O. Box 485 Phone 181

SYNOPSIS OF COAL MINING REGULATIONS

Coal mining rights of the Dominion in Manitoba, Saskatchewan and Alberta, the Yukon Territory, the Northwest Territories, and in a portion of the Province of British Columbia, may be leased for a term of twenty-one years at an annual rental of $1 per acre. Not more than 2,560 acres will be leased to one applicant.

Application for a lease must be made by the applicant in person to the Agent or Sub-Agent of the district of which the rights applied for are situated.

In surveyed territory the land must be described by sections or legal subdivisions of sections, and in unsurveyed territory the tract applied for shall be staked out by the applicant himself.

Each application must be accompanied by a fee of $5, which will be refunded if the rights applied for are not available, but not otherwise. A royalty shall be paid on the merchantable output of the mine at the rate of five cents per ton.

The person operating the mine shall furnish the Agent with sworn returns accounting for the full quantity of merchantable coal mined and pay the royalty thereon. If the coal mining rights are not being operated, such returns should be furnished at least once a year.

The lease will include the coal mining rights only, but the lessee may be permitted to purchase whatever available surface rights may be considered necessary for the working of the mine at the rate of $10.00 an acre.

For full information application should be made to the Secretary of the Department of the Interior, Ottawa, or to any Agent or Sub-Agent of Dominion Lands. W. W. CORY,
Deputy Minister of the Interior.

N.B.—Unauthorized publication of this advertisement will not be paid for.

LAND ACT.
Form No. 9.

FORM OF NOTICE.
Nelson Land District.
District of West Kootenay

Take notice that Andrew Willey, of Bonnington, B. C., occupation electrical engineer intends to apply for permission to purchase the following described lands:

Commencing at a post planted at the southeast corner of lot 2721; thence south about 1 chain; thence west 14.300 chains; thence north about 5 chains, more or less, to an intersection with the southerly boundary of L. 1396; thence easterly, following the southerly boundaries of L. 1396 and L. 2721, to point of commencement, containing about 7 acres.

ANDREW WILLEY

March 5, 1914.

NEWS OF THE MARKETS

BUSINESS STAGNANT ON STOCK EXCHANGE

Quietest Week Since Days of Balkan War—Prospect Good for British Columbia Loan.

(Western Associated Press Special Cable)

LONDON, March 29.—The past week's business on the stock exchange is estimated to have been the smallest since the dark days of the Balkan war. The strong undertone has not disappeared, but the immediate outlook is so confused that optimism is slow in reviving.

The market on Saturday was inanimate and there was only a small trade, owing to the large number of brokers who attended the university boat race in addition to the usual exodus for the week-end.

Consols see-sawed, but closed unchanged at 72½.

The Dominion of Canada scrip was bought at 11-16 premium. The scrip of the Winnipeg loan, the result of which will be published tomorrow, is quoted at ⅝ discount, this reflecting unfavorable expectations as to the result. The prospectus for the British Columbian loan of $7,000,000 has been issued and the lists will close on Wednesday. Meanwhile the scrip stands at ¼ premium, which is taken as a favorable indication.

Brazilian bonds and rails were buoyant again, owing to a further rise in Brazilian exchange of 15 3-32 pence.

C. P. R. fluctuated with American rails and closed steady at 211½. G. T. R. was dull. Land shares idle, and Canadian industrials steady but featureless.

Bankers here are of the opinion that the additional four per cent tax on foreign securities issued in France will drive the big borrowing operations from Paris to London.

Trade reports are discouraging and especially in the metal industries.

Meat shares were firm, the announcement of the amalgamation of Nelson & Sons and the River Plate meat company being the cause by terminating rumors of a hitch between the two. The combined capital of the new company is $10,000,000 and makes it the most powerful competitor in South America to the United States meat trust.

STOCKS

BULLS GROW DISHEARTENED BEARS MAKE RAIDS

(By Daily News Leased Wire)

NEW YORK, March 29.—A decline in stocks which had proceeded steadily though slowly since the first of the week, brought no increase of business. Traders on the long side were disheartened by the constant injection of the new bearish factors, and by the lack of outside support. They were in no mood to resist efforts to raid the market and for a time selling was carried on with a fair degree of activity. The shorts aimed their fire chiefly at the steel group. U. S. Steel gave way easily and shares of independent companies sagged with it. Losses in general, however, were not severe. Covering such as is usual at the week-end, caused a later rally.

Railroad statements were of the same unfavorable nature as those previously presented. C. P. R. reports a decrease of more than $1,000,000 in its net earnings for February.

Time money rates were easier owing to the inflow of money recently and the slack demand. The bank statement for the week, however, failed to show the expected further gain in cash. Instead of a substantial addition to the cash item, the statement disclosed a loss of nearly $5,000,000.

Bonds were easy, total sales par value $500,000.

U. S. bonds unchanged on call on the week.

The following New York stock market quotations are supplied by Osler, Hammond & Nanton, Winnipeg:

	Open	Close
Amalgamated Copper	75½	75⅝
American Car Foundry	..	50½
American Locomotive	..	33⅝
American Smelting	68⅞	68⅝
American Sugar	99½	99⅛
American Tobacco	..	249½
Anaconda	35⅝	35⅝
Atchison	96½	96⅝
Baltimore & Ohio	89⅝	89½
Brooklyn Rapid T.	92	91⅞
Canadian Pacific	205½	205⅝
Chesapeake & Ohio	53	53
Chicago & Alton	..	8½
Chicago M. & St. Paul	99¼	99⅛
Chicago & Northwestern	..	133
Consolidated Gas	132½	133
Delaware & Hudson	..	148
Erie	29	29
Erie 1st pfd.	..	40
Erie 2nd pfd.	..	36¼
General Electric	..	145
Great Northern pfd.	126¼	126
Great Northern Ore	35⅞	36
Illinois Central	110¼	109½
Interboro	14⅝	14¼
Kansas City Southern	..	24⅝
Lehigh Valley	143¼	142¼
Louisville & Nash	..	136
M. St. P. & S.S.M. (Soo)	127¼	127
Missouri Kansas & T.	16⅞	16
Missouri Pacific	24⅝	24⅛
New York Central	90	90
Northern Pacific	112⅞	112⅞
Pennsylvania	110⅝	110⅝
Reading	165¼	165
Southern Pacific	93⅝	93⅝
Southern Ry.	25½	25½
Tenn. Copper	34⅝	35
Twin City	..	104½
Texas Pacific	..	14⅝
Union Pacific	158¼	158
U. S. Rubber	61¼	61¼
U. S. Steel	63⅝	63
U. S. Steel pfd.	110	110
Utah Copper	55⅞	55⅝
Wabash	1⅝	1⅝
Western Union	62⅞	62⅝
Wisconsin Central	..	42¼

Total sales 112,300.

RICHELIEU GOES LOWER ON MONTREAL MARKET

(By Daily News Leased Wire)

MONTREAL, March 29.—Brazilian and Iron were moderately firm here yesterday, but the tone elsewhere was heavy as a result of the lower prices for C. P. R. in London and New York and further liquidation of Richelieu in the local market. Trading continued along narrow lines, and outside two or three stocks, it was a dull and uninteresting market.

Richelieu opened steady at 100⅝ rose ⅛ and then fell steadily under fairly large offerings to par, ¼ below the lowest price of three years, touched in Friday's trading. Nearly 200 shares came out on the decline. At 100 the stock met better support and following the absorption of some 400 shares at that level, the price was bid up ¼ in the final transactions and then raised another ¼ to 100½ at the close. This, compared with 100¾ bid at the close the previous day. The final range was only ⅛ to ¼ below that of Friday, and the net change on actual business was a fall of ⅝.

Brazilian and Iron were the only others in which dealings ran into three figures. Brazilian opened ¼ higher at 82⅝ on the better cables, but relapsed to 82 under the heavy tone of the local market. From this level, it rallied ¼ and closed firmer at 82⅜ bid against 82 the previous day. C. P. R. was inactive but broke 205½ in New York and closed here at 205, a loss of ¼ on the day.

Cement held firm at 30½. In the unlisted department a new high quotation was established for C. P. R. notes which sold at 105. Wayagamack continued firm at 29.

Total business 2,442 shares, 177 rights, $500 bonds; in unlisted securities, 110 shares and $5,600 bonds.

SPOKANE MARKETS.

(Reported by Sharpe & Irvine)

SPOKANE, Wash., March 29. —

	Bid	Asked
B. C. Copper	$ 1.50	$ 1.65
Caledonia	.55	.65
Consolidated	102.00	..
Granby	87.50	88.50
International	.37	..
Lucky Jim	.05	..
McGillivray	.14	.17
Rambler	.23½	.26½
Snowstorm	.20	.27
Standard	1.60	1.80
Stewart	1.32	1.40

WINNIPEG STOCK EXCHANGE

(By Daily News Leased Wire.)

WINNIPEG, March 29. —

	Bid	Asked
Can. Fire Ins.	150	...
Com. Loan	...	110
Empire Loan, x-d	108½	110
G. W. Life	250	...
G. W. Perm.	128	130
Home Investment x-d	136	...
Man. & Sask. Coal	...	90
Nor. Can. Mort.	...	120
Nor. Crown	...	90½
Nor. Mort.	104	104½
Nor. Trust	130	..
Occidental Fire	105	110
Standard Trust	...	170
Union Bank	143	145
Winnipeg L. & M.	150	...
Winnipeg P. & G	...	110
Home Inv. rights	1½	...

Sales listed stock—12 G. W. Perm. 128.

TORONTO STOCK SALES

(By Daily News Leased Wire)

TORONTO, March 29. — Brazilian 725 at 82¾ to 82⅝; Richelieu 185 at 100¾ to 99⅞; Bread 100 at 27⅞ to 28¼; Canners 210 at 59 to 59¼; Nipissing 300 at 6.04 to 6.10; Trethewey 1,500 at .25.

Unlisted—Peterson 1,700 at .48¼ to .47½; Preston 1,000 at .02¼; Dome Extension 1,000 at .11½; Chembers 500 at .20.

GRAIN

WHEAT MARKET ACTIVE.

(By Daily News Leased Wire.)

WINNIPEG, March 29.—Wheat markets were active and somewhat irregular yesterday, Winnipeg opening unchanged and continued steady during the greater part of the session, influenced by the fact that considerable export business was transacted overnight.

Winnipeg wheat opened unchanged and closed ⅛ to ¼c lower. Minneapolis opened ⅛ to ⅜c lower and closed ⅜c lower on all months. Liverpool market closed unchanged to ⅛c lower; Paris ⅛ to ¾c lower; Berlin ¾c higher; Budapest ⅞c lower, and Antwerp unchanged.

Cash wheat closed ⅛c lower for contract grades. Cash oats closed unchanged. Cash barley closed ¼c lower, all grades. Cash flax 1c higher all grades.

Winnipeg wheat close—May 92¼; July 94; Oct. 88⅝.

Oats—May 36½; July 37⅝.

Flax—May 1.41¾; July 1.44; Oct. 1.46.

Minneapolis wheat close—May 90⅝; July 92; Sept. 88¼.

Chicago—May 93⅛; July 88⅝; Sept. 88¼.

PRODUCE

MONTREAL PROVISION MARKET

(By Daily News Leased Wire)

MONTREAL, March 28. — Butter quiet; cheese quiet; eggs weak.

Cheese—Finest westerns 14½ to 15; easterns 14 to 14¼.

Butter—Choicest creamery 28 to 28½; seconds 27 to 27½.

Eggs—Fresh 21 to 23.

Pork—Heavy Canada short mess barrels, 35 to 45 pieces; short cut back barrels, 45 to 55 pieces 28½.

METALS

NEW YORK METAL MARKET

(By Daily News Leased Wire.)

NEW YORK, March 29.—The metal markets yesterday were quiet and nominal. Lake copper, 15c; electrolytic, 14.62½c; casting, 14.37½c.

Iron unchanged.

NEW YORK, March 28.—Silver 58.
LONDON, March 28.—Silver 26¾.

DEAD IN ROOM WITHOUT FOOD OR FUEL

KINGSTON, Ont., March 29.—John Park, of Poland, Ont., was found dead in his windowless room with not a bit of fuel or food in the wretched place and it is supposed he had been dead a week. When discovered his body was frozen and badly decomposed. He was 43 years old.

DAILY NEWS CLASSIFIED AD. RATES

One cent a word per insertion, four cents a word per week, fifteen cents a word per month when cash accompanies the order. Otherwise one cent per word per insertion straight. No accounts opened for want ads. Minimum charge 25 cents.

HELP WANTED

NELSON EMPLOYMENT AGENCY
F. A. Newell, Manager
HELP PROMPTLY FURNISHED
PHONE 278 BOX 465

THE WORKINGMAN'S EMPLOYMENT AGENCY.

WANTED—Yard foreman and shipper; married man preferred; write application with references; girls for housework; edgerman $4.50 per day. W. Parker, 312 Baker, phone 283.

WANTED—MISCELLANEOUS

WANTED—Position at house work. Apply 812 Cedar street. *297-6

WANTED—Position with lumber company as shipping clerk or yard foreman; 10 years' experience; good references. Reply stating wages to B. B. W., Daily News. *297-6

WANTED—Good general servant. Apply 309 Carbonate. 296-3

YOUNG LADY STENOGRAPHER wishes position; thoroughly competent; can also assist with bookkeeping; willing to accept small salary to commence with. Apply box 617. *296-6

WANTED—Position as chambermaid. Write P. O. Box 443, Nelson. *296-6

WANTED—Position by married man; bookkeeping diploma; 6 years actual experience general store; excellent references. A. B. C., Daily News. 294-6

FIRST CLASS COOK wanted at once; no other need apply. King George Hotel, Kaslo, B. C. 294-6

WANTED—Elderly English woman desires position as housekeeper to a widower or as help in very small family; domesticated and good plain cook; free April 1st. E. J. C., care Jas. Gregory, West Demars, B. C. *294-6

LAUNDRY BUSINESS. I want white family to rent or purchase established laundry business in growing country town; pays from $125 to $150 per month at present time; new five roomed house, outbuildings, etc. Apply box 234 Daily News. 293-6

MAN AND WIFE, young, want position as cook and cookee, sober and reliable, state wages. Stote, Cranbrook, B. C. *292-8

WANTED — Position as filer either band or circular; best of references. Apply A. T. W. Daily News. *288-9

WANTED—Clean cotton rags. Apply Daily News. 285-tf

ONE RELIABLE MAN WANTED—in every town to take orders for best custom made clothes in Canada. Highest commission. Rex Tailoring Co., Limited, Toronto, Canada. 231-7*

FOR RENT

TO LET—Furnished rooms with bath; $2.00 per week. 421 Silica street. *294-6

FOR RENT—Furnished cottage near car line. 1319 Kootenay street. *297-6

FURNISHED ROOMS for rent. 808 Carbonate street. *293-6

FOR RENT—Furnished rooms; also housekeeping rooms. Apply 712 Josephine street. *293-6

FURNISHED housekeeping rooms to let. 524 Latimer street. *287-6

FOR RENT—Well furnished housekeeping suite of rooms, clean, close in. 507 Silica street. *28 -6

KERR APARTMENT BLOCK—Furnished suites for rent by week or month; a high class home with every comfort; dishes, cooking utensils and linens supplied; every suite has private bath, abundance hot water, laundry in basement. 284-tf

FOR RENT — Suite of furnished housekeeping rooms in Annable block. Enquire room 41. 272-tf

FOR RENT—Furnished rooms. Apply Queen Cigar Store. 241-tf

FOR RENT — Furnished rooms, 201 Silica street. *288-26

CANCELLATION OF RESERVE

Notice is hereby given that the reserve established by notice published in the British Columbia Gazette on the 27th day of December, 1907, is cancelled in so far as it relates to Timber Licenses Nos. 31481, 33411, 34221, 30358, 36,502, 26737, 41344, 31201, 31330, 34406, 32711, 21907, 37993, 37992, 37994, 33460, 33459, 26926, 28133, 22661, 34273, 43176, 32022, 31180, 31184, 31185, 37580, 24432, 23116, 28182, 39353, 34310, and 11347. That said lands have been surveyed as Lots 2698, 2699, 2700, 2701, 2702, 2703, 2704, 2705, 2706, 2707, 2708, 2709, 2710, 8281a, 8278, 8279, 8281, 8283, 10331 10351, 10352, 10353, 10354, 10356, 10357, 10358, 10359, 10360, 10361, 10362, 10364, 10365, 10366, 10367, 10369 11488, 11489, 11490, 11491 11492 11,493, 11494 11495, 11496, 11497, 11498, 11499, 11500, 11501, 11502, 11503, 11504, 11505, 11506, 11507, 11508, 11509, 11510, 11511, 11511a, 11512, 11513, 11528, 11529, 11530, 11531, 11532, 11533, 11534, 11535, 11536, 11537, 11538, 11539, 11540, 11541, 11542, 11543, 11544 11545, 11546, 11547, 11548, 11549, 11550, 11552, 11553, 11554, 11555, 11556, 11557, 11558, 11559, 11560, 11561, 11562, 11573, 11574, 11575, 11576, 11577, 11578, 11579, 11580, 11581, 11582, 11583, 11584, 11585, 11589, 11587, 11588, 11589, 11590, 11594, 11,595, 11596, 11597, 11598, 11599, 11603, 11604, 11605, 11606, 11607, 11608, 11609, 11610, 11611, 11612, 11613, 11614, 11615 11616, 11617, 11619, 11620, 11621, 11622 11623, 11624, 11625, 11781, 11785, 11786, 11787, 11788, 11789, 11790, 11791, 11,792, 11793, 11794, 11795, 11796, 11797, 11798, 11799, 11800, 11801, 11802 and 11803, Kootenay District, and will be opened to entry by pre-emption on the first day of May, 1914, at 9 o'clock in the forenoon. No Pre-emption Record will be issued to include more than one surveyed lot, and all applications must be made at the office of the Government Agent, Cranbrook.

R. A. RENWICK
Deputy Minister of Lands
Lands Department, Victoria, B. C.
28th January, 1914.

POULTRY AND LIVE STOCK

FOR SALE—One team horses; 4 years old; weight about 2400 lbs.; one wagon, good as new; one set harness; price $550. W. G. Andrews, Fruitvale, B. C. *294-8

MAPLE LEAF POULTRY FARM—Eggs for hatching from our prize winning stock; Buff Orpingtons our specialty; Anconas, Barred Rocks, White Leghorns, White and Golden Wyandottes; Mammoth Pekin Ducks, Bronze Turkeys; we won over 60 prizes this winter; special price for two weeks' exhibition eggs $2.00 per setting; utility $1.50 per setting. H. G. Creed, Kaslo, B. C. *295-6

FOR SALE—Barred Rocks eggs from vigorous eastern stock, $1.50 per 15. T. Roynon, Somerset Poultry Yards, Selwyn street, Nelson. *295-12

BUFF ORPINGTONS—Eggs for hatching; 1913 winnings, Trail 1st pen; 1st, 2nd, 3rd, 4th pullet 2nd cockerel, Nelson 1st pen; 1st, 2nd, 4th pullet; 1st cockerel; specials best Orpington pen; best male in Eiglish class; best female in English class; provincial 1st and 2nd pullet; 2nd cockerel from four entries in strong class; eggs from best matings $3.00 per 13. Silver Campines, few settings for sale at $3.00 per 13. J. Buchanan, Trail, B. C. *295-6

WHITE ROCKS—Best in the interior winnings at provincial two 1st, one 2nd, one 3rd special best pen; special best pullet, Nelson three 1sts, three 2nds; special best pen Trail, three 1sts, three 2nds, three 3rds; eggs from selected pen $5.00 per 15. R. S. Day, Trail. *296-6

ROSE COMB REDS, White Leghorn eggs; $1.00 per 13. Michelson, 209 Gore street, box 124. *297-2

BARRED ROCKS setting eggs from good laying strain, $1.50 per 15 on rail or boat, Robson. Wickham & Mitchell, Robson, B. C. 282-12eod

FOR SALE — Shetland pony, three years old. Apply Mrs. J. A. Miller, box 150, Phoenix, B. C. *296-6

FOR SALE—Eggs from imported stock pure bred utility S. C. Rhode Island Reds, $2 per 15; infertile eggs returned in 15 days carriage paid will be replaced. J. McClure, 611 Railway street, Nelson, B. C. *288-26

DAY OLD CHICKS 25c; White Orpington, White Leghorn, White Wyandotte; eggs of same $2.00 per setting. E. Peacock, 1323 Kootenay street. *294-12

IF INTERESTED in S. C. W. Leghorns write or see me; eggs $1.50, $2.00 and $2.50 per 15; all clear eggs replaced; chicks April 1, 25 cents each; a few pullets for sale; also White Orpingtons, $2.00 per 15. R. B. Hay, O. K. Bakery. *281-26

1650 WHITE LEGHORN and Pekin duck eggs in incubators from the heavy laying Cowichan and Rankin strains; let me book your orders for day old chicks and eggs. B. W. Leen, Crescent Valley Poultry Farm, B. C. *294-6

FOR SALE—Holstein Freizian bull calf; heavy milking strain; also White Orpington cockerel. W. E. Robinson, Castlegar, B. C. *294-6

FOR SALE—Chester white pigs, 7 weeks old; price $4.00 each. H. Nixon, Perry Siding. *291-9

S. C. WHITE LEGHORNS, trapnested; same strain as are amongst top-scorers 3rd international egg laying contest for us; Anconas, trapnested; heavy layers; eggs from $1.50 to $3.00 per setting; day old chicks 25c and 35c each ;Indian Runner ducks $1.50 per setting; Toulouse geese, $3 per setting. R. W. Chalmers, Thrums, B. C. 296-6

KELLERSTRASS White Orpington hatching eggs $2.00 for 15; by parcel post or express, $2.50 ;safe delivery guaranteed. Mrs. D. R. Thomas, near shipyard, Nelson, B. C., P. O. Box 727. *298-6

FOR SALE—White Wyandottes; list of winnings for 1913, Trail; 1st championship utility hen, Nelson; 1st exhibition pen 1st cockerel Grand Forks Provincial show 1st exhibition pen 1st and 3rd hen; special for best pen Wyandottes; special for best pen American class; special for best pen in show second utility pen; a few cockerels for sale; eggs for hatching in season James Williamson, Trail, B. C. 281-tf

FOR SALE—Three Holstein Friezian bulls from five to eight months old, from high grade stock. Apply H. S. Brown, Edgewood, B. C. *287-30

FOR SALE—Rhode Island cockerels, and young chicks, $3.00 each; young chicks, 25c each. Balding Homestead Ranch, box 698. *287-24

WHITE WYANDOTTE EGGS for setting; prize winners at leading fairs in Saskatchewan and Manitoba, $3.00 per setting of 15; drop us a card and let us tell you about them. H. Danbrook, Koch's Siding, B. C. *279-28

HATCHING EGGS and baby chicks; White Orpingtons; White Wyandottes, R. C. Reds; Barred Rocks; R. C. White Leghorns; chicks 25c each; eggs $2.00 per 15; infertiles replaced. M. B. Edwards, Hume Addition, Nelson. 275-26

PARTRIDGE WYANDOTTES, black and white leghorn eggs $2.00 setting; all imported stock. W. Thurman, City. *273-26

FOR SALE—Baby chicks, Leghorns, Rocks, Wyandottes, Bantams, Reds, Anconas, etc. Charles Provan, Langley Fort. 250-104

PEDIGREED Berkshire pigs, all ages, Harry Anderson, Birchbank. 202-tf

NOTICE.

The annual shareholders' meeting of the Nelson Copper Syndicate will be held in the company's office, 308 Baker street, on Tuesday, April 7 at 3 p. m.

W. R. THOMPSON
Secretary

CANCELLATION OF RESERVE

Notice is hereby given that the reserve established by notice published in the British Columbia Gazette on the 27th day of December, 1907, is cancelled in so far as it relates to Timber Licenses No. 41426, 9082 and 4481, and that said lands having been surveyed as Lots 11514, 11515, 11518, 11519, 11520, 1521, 11526, 11681, 11681a, 11688, 11683, 11684, 11685 and 11689, Kootenay District, will be opened to entry by pre-emption on the first day of May, 1914, at 9 o'clock in the forenoon. No pre-emption Record will be issued to include more than one surveyed lot, and all applications must be made at the office of the Government Office, Fernie.

R. A. RENWICK
Deputy Minister of Lands
Lands Department, Victoria, B. C.
28th January, 1914.

FOR SALE

FOR SALE—Launch, length 19 feet; speed 7 miles per hour; reversing propeller; A1 condition; $175.00; cash or terms can be arranged. Box 768, City. *293-6

FOR TRADE for Nelson vacant or improved property; a first class quarter section of land in Southern Alta., near railroad and depot. Address box 194, Nelson. *293-6

FOR SALE—National cash register; 2 adders and counters; keys 5c to $7.00, almost new; cost $175.00; will sell for $90; also billiard tables and cigar fixtures. C. Zelazney, Nelson, B. C. *295-6

FOR SALE — Wagener trees, good stock. H. Bookham, Proctor, B. C. *293-6

FOR SALE — Cuthbert's raspberries $2.50 per hundred, black currants one year old, 10c; 2 years 20c; well rooted and fresh dug stock. T. Roynon, Selwyn street, Nelson, B. C. *295-12

FOR SALE—A good hammerless 12 bore gun by well known London maker; scarcely used; price $60.00 with case and accessories. L. H. Barnard, Kokanee, B. C. *293-6

FOR SALE—Seed potatoes, American Wonder and Early Rose; price $40.00 per ton. Taylor Milling & Elevator Co., Nelson, B. C. 297-tf

FOR SALE—Three good sound heavy horses used to all kinds of work. Wm. T. Buggin, Willow Point. *297-6

FOR SALE—One "Iron Giant" grub and stump machine, with about 130 feet of ⅞ in. cable in working order. I. H. Hoyle, Queen's Bay, B. C. *293-6

NURSERY STOCK for sale; six thousand apples of leading varieties; six hundred peach; a few walnut trees and raspberries. W. E. Robinson, Castlegar. *294-6

FOR SALE—Fine launch, 21 feet overall; electric headlight; seat 9; 5 h. p.; built by Hale; cost $650; price $300 with boat house. Box 353, Daily News. 294-12

PEDIGREE STRAWBERRY PLANTS hardy northern grown stock of leading varieties, propogated from the R. M. Kellogg strain of pedigree plants; price per 1000 plants $7.50; 100 plants $1.25; catalogue sent on request. Monrad Wigen, Wynndel, B. C. 283-49

BARBER SHOP for rent or sale, two chairs and fixtures complete. Apply 614 Vernon street. 294-12

STRAWBERRY PLANTS—100, 70c; 1,000, $5.00; Currants 10c; Gooseberries 15c; Raspberries 5c; Rhubarb 10c; Flowers, 12 perrenials (all different) $1.00; Pansies, 12, 40c; Daisies 12, 40c; Roses 12, $1.00; Dahlias 12, $1.00; Polyanthus 12, $1.00; carriage prepaid. Chas. Provan, Langley Fort. 250-104

FOR SALE—Improved or unimproved fruit lands, from 5 acres up, 2,000 acres to select from. Situation, Kootenay Lake District. Easy terms. H. L. Lindsay, owner and locator, Nelson, B. C. 210-tf

CITY & FARM LANDS, LTD.
Successors to
Western Canada Investment Co.
REAL ESTATE AND INSURANCE.
John E. Taylor, Manager.

CITY & FARM LANDS, LTD.
Corner of Baker and Josephine streets

FOR SALE—Handsome large mirror, antique woods and French plate glass. Cutler's Auction Rooms. *299-2

FOR SALE—Four roomed house; snap for cash; would exchange for house in Grand Forks. Box 811 Nelson. *296-6

FOR SALE—Baby carriage. Apply 1422 Stanley street. *296-6

FOR SALE—In Pend d'Oreille valley, excellent fruit land. Clearing light. Cheap. Terms. P. O. Box 965, Nelson. 147-tf.

LOST

LOST — Pair spectacles in Douglas case. Phone L120. *297-3

SHERIFF'S SALE.

Sale of "Monarch" Mineral Claim, Together With Mill and Other Appurtenances.

UNDER AND BY VIRTUE of an Order of His Honour Judge Thompson dated the 26th day of February, A. D., 1914, in an action in the County Court of East Kootenay, Holden at Golden, B. C., between John Owen McGougan, Andrew Erickson, Alfred Martin, Rod McDonnell, Adam Pooy, William Gunn, Samuel Gooding, Robert R. Rodd, Jessie Butler, George McIntosh, James Mortimer, Homer Atha Upton, Ernest S. Sjoman, John J. Dennison, Lia Smith, Joseph Sullivan, Edward Wright, Edward Allck, Alexander Campbell, Charles Crouch, Charles A. McKay, William J. Perry, Silvert Kaartenen, Jermiah David O'Brine, Laws Veban, William Thomas Oke, I. J. Crothers, G. Rudolphe and W. Zeigler, plaintiffs, and Vancouver Smelting and Mining Company, Limited, and Mount Stephen Mines Limited (Non Personal Liability) defendant, I will offer for sale at my office, Golden, B. C., on Wednesday, the 1st day of April, 1914, at the hour of 12 o'clock noon upon the conditions to be made known at the time of sale, the following described lands and premises, or a competent part thereof, viz.,

Lot 551, Group 1, Kootenay District, in the Province of British Columbia, being known and described as the "Monarch Mineral Claim," together with the MILL and all other appurtenances belonging to and forming part of said mineral claim; in order to satisfy the judgments obtained by the above named plaintiffs against the above named defendants on the 27th day of February, A. D. 1914 amounting in all, inclusive of costs of action, to $2,531.21.

Dated at Golden, B. C., this 18th day of March, 1914.

HENRY CONNELL-MOORE
Sheriff of North East Kootenay.

VOTERS' LIST.

All persons not at present on Provincial Voters' list for Nelson City but who can qualify may obtain forms and all information at the office of McQuarrie & Robertson, Ward street, Nelson, B. C.

FRED C. MOFFATT
Secretary Nelson Conservative Association.

NOTICE

The strike at the Queen mine, Sheep Creek, B. C., is still on. All working men are warned to stay away until the strike is settled.

By order of the Ymir Miners' union.
W. B. M'ISAAC.
Ymir, B. C., June 27th, 1913. 85-tf.

HOTEL DIRECTORY

SHERBROOKE HOTEL
Nelson, B. C.
One minute's walk from C. P. R. station. Cuisine unexcelled; well heated and ventilated.
LAVIGNE & DUNK

ATHABASCA HOTEL
Baker Street, Nelson, B. C.
Close to station, brick building, new and up-to-date, hot and cold water in every room.
JOHN PHILBERT, Prop.

Business Directory

ASSAYERS

E. W. WIDDOWSON, ASSAYER AND Chemist, Box A1108, Nelson, B. C. Charges: Gold, silver, copper or lead, $1 each; gold-silver, $1.50; silver-lead, $1.50. Other metals on application.

AUCTIONEERS

C. A. WATERMAN & CO.—Opera Blk.

W. CUTLER & CO., AUCTIONEERS, Appraisers, Valuators, Etc. Auction and sale room 609 Ward street next opera house. Sales conducted in or out of town. Furniture taken in for sale. Phone 18, box 474.

GROCERIES

A. MACDONALD & CO., Wholesale Grocers and Provision Merchants, Importers of Teas, Coffees, Spices, Dried Fruits, Staple and Fancy Groceries, Tobaccos, Cigars, Butter, Eggs, Cheese and Packing House Produce. Office and warehouse corner of Front and Hall streets. P. O. Box 1095. Telephones 28 and 29.

WHOLESALE PRODUCE

A. S. HORSWILL & CO., Wholesale Importers and Manufacturers' Agts. Produce, Fruits, Flour and Feed, P. O. Box 54, Nelson, B. C. Phone 121.

ELECTRICAL SUPPLIES

J. H. RINGROSE, 304 BAKER ST., Reid Block. Installation of electrical machinery, telephone plants, house wiring. Repair work. Supplies carried. Phone A227. P. O. Box 155. 22-tf

CLEANERS

CITY CLEANING PARLORS. Ladies' and Gents' Garments cleaned and pressed; also gloves, feathers, etc.; latest process. 421 Silica street. *294-6

BROKERS

JOHN P. VROOM & CO., CUSTOMS Brokers and forwarding agents, expert accountants and auditors, room 1, Allan block. P. O. box 958. 265-26

BUSINESS COLLEGES

SPECIAL RATES TO THE FIRST ten applications for our new correspondence course in bookkeeping and penmanship. Kootenay Business College.

ORCHESTRAS.

STARLAND ORCHESTRA, NELSON, B. C. Open to engagements for dances, concerts and afternoon parties. Classical and the latest popular music artistically rendered. P. O. Box 323, phone 163. 295-9

PROFESSIONAL CARDS

GREEN BROS., BURDEN & CO.
Civil Engineers. Dominion and B. C. Land Surveyors
Surveys of Lands, Mines, Townsites, Timber Limits, Etc.
Nelson, 516 Ward Street; A.H. Green, Mgr. Victoria 114 Pemberton Bldg.; F. C. Green, Fort George, Hammond Street, F. P. Burden.

GEORGE H. PLAYLE, Chartered Accountant, Auditor, Assignee, etc. Annable block, 513 Ward St., Nelson, B. C.

WILL HALDANE, ARCHITECT, 513 Ward street. Plans, specifications and estimates.

A. L. McCULLOCH
Hydraulic Engineer
Provincial Land Surveyor
P. O. Box 41
Office phone L86; residence phone R72
Office, Suite 6, McCulloch Bldg.
Baker Street, Nelson, B. C.

T. M. RIXEN, AUDITOR AND ACCOUNTANT, Room 15, K. W. C. Blk. 122-tf

H. PERRY LEAKE, CONSULTING Engineer, Nelson, B. C. 300-tf

LODGE NOTICES

KOOTENAY LODGE No. 16, I.O.O.F. —Meets every Monday night in Oddfellow's hall at 7:30 o'clock.

QUEEN CITY REBEKAH LODGE No. 16, I.O.O.F., meets first and third Tuesdays, Oddfellows' hall, 7:30 o'clock.

NELSON ENCAMPMENT No. 7 I. O. O. F., meets second and fourth Thursdays in Oddfellows' hall at 8 o'clock.

CANTON CORONA No. 7 meets every second Tuesday in Oddfellows' hall at 8 o'clock.

KNIGHTS OF PYTHIAS MEETS Tuesday nights in K. of P. hall, Eagle Bldg.

L.O.O.M. NELSON lodge No. 817 meets 2nd and 4th Thursday at 8 p. m. in Eagle hall.

F.O.E. Nelson Aerie No. 22 meets 2nd and 4th Wednesdays in Eagle hall.

A.O.F. Court Royal, Nelson No. 9204 meets on 2nd and 4th Mondays each month in K. P. hall at 8 p. m. Ladies' Court meets first and third Wednesdays.

C.O.F. Court Kootenay Belle meets 2nd and 4th Fridays in K. P. hall, Eagle Blk.

CLAN JOHNSTONE 212 MEETS IN I. O. O. F. hall first and third Fridays, 8 p. m.

NELSON LODGE, NO. 5, B. P. O. E., meets first and third Thursdays at 8 p. m. in the Eagle hall. All sojourning members invited. 130-tf

DR. DeVAN'S FEMALE PILLS Reliable monthly medicine for all Female Complaint. $5 a box, or three for $10, at drug stores. Mailed to any address on receipt of price. THE SCOBELL DRUG CO., St. Catharines, Ontario.

PHOSPHONOL FOR MEN Restores Vim and Vitality; for Nerve and

318

Specials at The Star

SWEET, JUICY
Sunkist Oranges
Per doz. 15c

LARGE
Grape Fruit
2 for 25c

Large Cucumbers
Each 35c

Fresh Cut Flowers

Sliced Pineapples
Per Can 10c

Pumpkin
3 lb. Can 15c

New Zealand Butter
2 lbs. 75c

CAULIFLOWER CELERY
RADISH . GREEN ONIONS
SPINACH, per lb. 10c

Good Apples
6 lbs. for 25c

Phone 10
The Star Grocery Co.
Store of Quality

CANAL COMMISSION FACES BIG TASK

(Continued from Page One.)

12. The iron industry and other mineral resources; the deep waterway as a factor of their development.

13. Pulp industry and the possibility of development.

14. The tendency to manufacture at the base of supply the possibilities along the route of the waterway where raw material that cannot be transported by rail at a low rate is available. The easy development of large water power at dams, for manufacturing purposes.

15. New territory opened in the northwest and the requirements to move the grain crop in the future to open market; the cost of transportation of wheat from important centres in the northwest to the head of the lakes.

16. Storage at the head of the lakes over seaboard; extent of terminals secured.

17. Markets, general statistics, synopsis of history of deep canals; their trade development.

18. Generally speaking the general feasibility of the proposed waterway.

Mr. Evans, when interviewed, stated that as would be observed, the work outlined in the order-in-council constituted a task of great magnitude and of great interest.

The secretary, J. T. Hepburn, who for many years has been connected with transportation on the great lakes and inland waterways, will assume his duties within a few days and open an office in Ottawa which will be his headquarters.

Mr. Hepburn will proceed to collect such parliamentary data as may be available in the various departments of the government.

A full meeting of the commission will be held as soon as possible after the return of Mr. Gohier, the third member, from Europe. Mr. Evans stated that the proceedings would be open at all times to the public and that from time to time the material collected would be, as far as possible, made available to the public, so that they will be able to follow the course of the inquiry. When the stage is reached at which arguments for or against the project will be invited, it is thought by the commissioners that the discussion can be more intelligent directed in view of the prior publication of the main facts from which conclusions should be drawn.

SLAVERY DEFENDED IN GERMAN EAST AFRICA

Governor of Germany Colony Says Uprisings Might Follow Abolition—Dying Natural Death.

BERLIN, March 29.—A brief, defending slavery for the colonies, declaring that its immediate abolition would lead to native risings, is handed in by the governor of German East Africa, Dr. Schnee. In response to a resolution passed by the reichstag last year, calling for the termination of household slavery by January 1, 1920, Dr. Schnee has reported that there are about 185,000 slaves in the colony at present—many of them captives in wars as late as 1905 and 1906, while others are being imported even today from Portuguese East Africa and British Cape Colony. But the number is steadily growing less.

A law passed a few years ago liberates all children of household slaves, born after 1905; deaths are further reducing the number of slaves; many are able to buy their liberty for sums ranging from $2 to $15, and in addition, many owners are voluntarily giving their slaves freedom.

The governor predicts that slavery practically will have ceased to exist without further restrictive measures by 1930, and pleads against stating any fixed date for a general emancipation, which he declares would ruin many plantation owners, provoke rebellion among the native farmers and cost the government at least $2,000,000 to indemnify owners for the loss of their property.

Familiar Arguments.

The governor uses arguments that had a familiar ring in the United States 60 years ago. He says that the negro by no means feels the lack of personal liberty as a hardship, that the slavery is of a decidedly patriarchal character, that the labor exacted is light, that they are given certain days each week to cultivate their own little garden. By a general emancipation the aged slaves, who are now fed and sheltered by their owners when no longer able to work, would be thrown destitute upon the world.

In discussion of the report in the budget committee of the reichstag the Socialists and Clericals sharply criticized the attitude of the government, behind which, they averred, was the self-interest of the plantation owners, seeking a cheap supply of labor. Advertisements from colonial newspapers offering to sell or buy slaves were read by the Socialists, who declared that the government was favoring and even promoting the slave trade, and a clerical leader alleged that German planters organize regular manhunts to get labor for their plantations. Dr. Solf, secretary of state for the colonies, admitted that the law has been interpreted to justify compulsory recruiting of native labor for plantations, and that grave infringements of the law had been committed by native soldiers with the knowledge and consent of their white officers.

The native population of Africa is at best steadily shrinking under contact with the white man. It has been thought that under the influence of white civilization the cessation of the continual tribal wars and the introduction of scientific medical methods the negro population of Africa would grow rapidly. Diederich Westermann, professor at the Oriental seminary of the Berlin university, declares, on the contrary, that the depopulation is steady and rapid. He cites the report of a Catholic missionary, Father ver der Burgt, who after 22 years' work in German East Africa, found that the native population in that time had decreased a third if not a half. Infant death rates of from 47 to 80 per cent and a surprisingly low birth rate are factors which missionaries observed in Togo, the Cameroons and other African colonies as well as German East Africa.

LOYAL TRUE BLUE LODGE ORGANIZED AT NELSON

A successful meeting was held on Saturday night in Knights of Pythias hall, when Mrs. Rennie of New Westminster, grand organizer of the Loyal True Blue association, organized Kootenay Lake True Blue lodge No. 219 in this city. Following is a list of officers for the ensuing term:

W. M., Miss Ida Smith.
D. M., Mrs. M. Lammadee.
Recording secretary, George King.
Financial secretary, V. Montgomery.
Treasurer, W. Calbick.
D. of C., George Bartlett.
Caplain, Mrs. Eva Smith.
Conductor, Miss A. Smith.
Inner tyler, Mrs. M. Tomson.
Outside tyler, Hugh Marshall.

The lodge was organized with a membership of 20.

PASSENGER TRAIN WRECKED CHAIR CAR IN DITCH

(By Daily News Leased Wire)

WEST LIBERTY, Ohio, March 29.—One person was killed and several suffered minor injuries when passenger train No. 4, on the Big Four, was wrecked here late yesterday. The rear trucks of a dining car left the rails at a switch and the rear coach, a chair car, was hurled into a ditch.

Why doesn't she take
NA-DRU-CO Headache Wafers
They stop a headache promptly, yet do not contain any of the dangerous drugs common in headache tablets. Ask your Druggist about them. 25c. a box.
NATIONAL DRUG AND CHEMICAL CO. OF CANADA, LIMITED. 122

MILK COWS FOR SALE
GOVERNMENT TESTED
FIVE GOOD GRADE COWS—FRESH
THREE JERSEY COWS—FRESH.
ONE JERSEY COW—TO FRESHEN SHORTLY
THREE JERSEY HEIFERS—TO FRESHEN SHORTLY
ONE GRADE HEIFER—IN CALF
NELSON TRANSFER CO.
CORNER VERNON AND STANLEY STREETS

OFFERTORY OVER TWO THOUSAND

Methodist Church Anniversary Services Are Largely Attended—Vancouver Orator Speaks

Over two thousand dollars was the total of the offertory at the Trinity Methodist church anniversary services yesterday, which were regarded as among the most successful in the history of the church. At the evening service the church was crowded to the doors and the building was well filled in the morning. Special music at the services was rendered by the choir, organist and soloists.

"What Is Your Life?" was the subject of the address by Rev. Dr. Sipprell, of Mount Pleasant church, Vancouver, at the evening service. He dealt with the question from the standpoint that life was more than a material thing, emphasized its continuity and spoke of its power. The subject at the morning service was "In the Beginning, God." At the Sunday school service in the afternoon the building was crowded.

Tonight Dr. Sipprell will lecture on "Rambles Through Europe," the material for which he gathered during a two years' postgraduate course on the continent.

NELSON NEWS OF THE DAY

J. K. Cram, of Ainsworth, is at the Strathcona.

Mrs. R .H. Muench returned last night from a visit to Calgary.

G. S. Jones, of Hedley, is visiting in the city. He is a guest at the Hume.

Miss Eva Horswill has returned from Prince Rupert and is visiting her parents, Ald. and Mrs. A. S. Horswill.

Mr. and Mrs. Fred Wasson, of Cranbrook, were visitors to Nelson on Saturday. They registered at the Hume.

The Nelson public library directors will hold an at home at the Strathcona hotel tomorrow evening at which the tango will be danced by all who care to participate.

E. F. Metcalfe, of Vancouver, who has decided to engage in business at Grand Forks will leave this morning for the Kettle Valley capital. He was a guest at the Hume last night.

Frederic Keffer, of Greenwood, assistant general manager of the British Columbia Copper company, and Mr. and Mrs. F. R. Weekes of New York are guests at the Strathcona.

Among the social events scheduled for this week is the social dance which will be given by the Rebekahs tomorrow night. Dancing will take place from 9 to 2 o'clock. Good music will be provided and refreshments will be served.

E. E. Phair, former proprietor of the Strathcona hotel, came in from the coast on Saturday night on his way to Prince George, the Grand Trunk Pacific townsite adjoining Fort George. He is at the Strathcona and expects to spend several days in the city.

"Rambles Through Europe" will be the subject of a lecture to be delivered this evening at the Methodist church by Rev. Dr. Sipprell, pastor of Mount Pleasant Methodist church, who took a postgraduate course of two years in Europe. One hundred lantern slides will be used to illustrate the lecture.

Admission to the Rebekah dance tomorrow evening will be 50 cents. 298-1

Awning, all descriptions, house, carpet, window and chimney cleaning. Nelson Vacuum Cleaning Co., phone 438, box 166. 284-26

Miss B. G. Choquette, 808 Carbonate street, private lessons in French and music. *293-6

Kindergarten and music, spring term commences April 6. Miss E. Fletcher, 107 Baker street. *299-12

NOTICE.

L. O. O. M.

All members of Nelson lodge No. 815 L. O. O. M. are particularly requested to attend the funeral of our late brother, Alphonse Morin, on Monday, March 30. Members are requested to be at the Standard Furniture undertaking parlors at 1:30 p. m.

R. G. JOY, Dictator.
G. HORSTEAD, Sec'y. 298-1

NOTICE.

FIFTEEN HUNDRED.

There will be a general meeting of the members of the above Club held in the Council Chamber at the City Hall, on Wednesday evening, the 1st April at 8 p. m. sharp at which all members and the general public are invited to attend. The aims and objects of the club will be fully explained and arrangements made to rapidly increase its membership. All interested in this most laudable enterprise are cordially requested to be present. As the Ratepayers' Association have kindly given the 1500 the use of the Council Chamber priority on that night, members and their friends are particularly requested to attend the meeting sharp at 8 p. m. so that the ratepayers can hold their meeting afterwards.

R. J. STEEL,
Sec'y.-Treas.

NELSON SUFFRAGE LEAGUE AGAINST MILITANCY HERE

Nelson suffragettes are opposed to militancy in Canada.

At the business meeting of the Nelson Equal Suffrage league held last Friday the following motion was passed:

"That this league places itself on record as being opposed to militancy in Canada, believing that the time will never come in this country when such methods will be requisite or necessary.'

THAW IS RAPID—SERIOUS FLOOD IS FEARED

(By Daily News Leased Wire)

WHITEHALL, N. Y., March 29.—The level of Lake Champlain has risen four feet within the last 24 hours. Should the rapid thaw now in progress continue, the worst flood in the history of this region will result it is feared.

Smart Suits for Easter Wear

To the woman who is on the look-out for a nice looking suit for Easter wear, we'd like to say a word or two about some very special models that made their appearance in our department only a day or two ago. They include suits of every kind, fancy and tailor-made, the materials being as varied as the styles, but in all are the latest touches, such as tunic and peg-top skirts, the bolero coats, and tailored effects.

PRICES FROM.....$15 to $50

Separate Coats

These coats are in the very latest fashion in shades of tango, mahogany, new blue, black and white checks and navy blue. The styles are all different, no two coats alike; many have the new flare effect at bottom.

PRICES RANGE FROM.....$18 to $35

Model Gowns

A few lovely Model Gowns in crepe-de-chene and taffeta, in shades of tango, alice blue and black.

PRICES FROM.....$20 to $40

Cream Serges for Easter Wear

"IMPERIAL NAVY" QUALITY

We doubt very much whether we have enough of this beautiful fabric to last the season out. Cream serge, you know, will be particularly stylish this season, and there's no make so satisfactory as the "Imperial Navy" quality. It's serviceable, unshrinkable, all-wool quality, and even though you washed it in soap and water you wouldn't harm it.

PRICE.....85c

The Imperial Gloves for Women Are Here, $1.00 Pair

We sold thousands of pairs of these gloves last spring, and we expect to sell twice as many pairs this spring as we sold last. There's no other gloves on the market that can approach them for value. Made of a soft French kid, fit nicely, look well and wear well. All sizes, in all the new spring shades. Choose while the size range is complete.

SPECIAL, PER PAIR.....$1.00

Charming Novelties in Ladies' Neckwear

Including the very latest idea in Frills, Medici Collars, etc., etc., in Lace, Silk, Crepe, Ratines, Icecloth. A variety of styles and a variety of prices.

We have just received a large shipment of Neck Frillings, Bandings, etc., in Chiffon, Nets, Spot Nets, Shadow Lace, etc., in various widths, white and ecru. These are the very latest and are selling fast.

Prices from.....30c per Yard

New Ratines---Just In
Special Values per Yard
90c and $1.30

We hurry into print the announcement of the incoming of a fresh shipment of ratines—the most popular of the season's fabrics for Easter wear. Wise shoppers will view these early while the selection is complete. They are excellent quality, and will make very pretty suits and dresses.

JACQUARD RATINES—
50 inches wide, in shades of tango, saxe, navy, in pretty Jacquard effects.
Price, Per Yard.....$1.30

CHECK RATINES—
42 inches wide, in shades of tan and white, saxe and white, black and white, mauve and white.
Price, Per Yard.....90c

STRIPED LINEN RATINE—
27 inches wide, in shades of tan and white, saxe and white, black and white, mauve and white.
Price, Per Yard.....40

Dainty Spring Footwear

New recede and pointed toe lasts are going to be seen on the daintiest feet this spring—that's a certainty. Plenty of variations from last year's styles, too, yet for the better. You'll like them.

WOMEN'S BUTTONED BOOTS

Vici Kid with Cravenette Tops, Gunmetal with Calf Tops, Patent Colt with Dull Tops. All one price in the "Burt" make.

Price, per Pair $6.00

Pleasing and Stylish Millinery
Inexpensively Priced

Women who appreciate the truly modish will find in our present bewitching assembly of unique conceptions a refinement and exclusiveness which appeals most strongly to the educated taste. Not only is an artistic standard kept up, but the prices are also kept down—we have devoted special attention to providing a variety of acceptable models at most moderate prices. Here are reproductions of imported dress hats which have all the value of the original, both in fineness of materials and individuality of style. It is in this way the representation of our millinery department has been brought up to its present perfection, and our display fully maintains this prestige.

Stylish, Comfortable Corsets at Moderate Prices

The gowns of the present season demand corsets which fit snugly and as smoothly as a glove does the hand. Our collection of "La Diva" models, without an equal, are absolutely perfect, comfortable fit, and at the same time rounding out the curves and enhancing the graceful lines of the figure and cannot be excelled elsewhere.

"La Diva," in the newest styles, with low bust and full hips
$2.50, $2.95, $3.50 and $4.50

"La Diva," with only three bones, in chamoisette, is absolutely soft and pliable $3.50

"La Victoir," specially built to meet requirements of slim figures....$4.50

The Hudson's Bay Company
Incorporated 1670 Incorporated 1670

Lenten Suggestions

FINNAN HADDIE
SALT HERRINGS
CANNED SALMON
CANNED HERRINGS IN TOMATO SAUCE
SARDINES

A. E. Johnston
SUCCESSOR TO C. A. BENEDICT
Josephine St.

Overalls and Shirts

Cheapest in the city.

The Ark
New and second-hand furniture.
606 Vernon St., Nelson, B.C.
J. W. HOLMES, Mgr.

Unequalled for General Use.

GALT COAL — BURNS ALL NIGHT

W. P. TIERNEY, General Sales Agent, Nelson, B. C.
Cars shipped to all railway points.

THORPE'S DRINKS
TELEPHONE 60
THORPE'S GINGER ALE

Desirable Residence For Sale

Containing three bedrooms and bathroom, sleeping porch, hall, living room, dining room, kitchen, pantry, conservatory, cement foundation and cellar. All in good order.

Price $3150

H. & M. Bird
Nelson, B. C.

FOREIGN IMMIGRANTS ON WAY TO WEST

(By Daily News Leased Wire.)

TORONTO, March 29.—Yesterday morning a Grand Trunk Pacific special train arrived with 330 foreigners, 99 of whom remained in Toronto, the remainder continuing their way west.

Don't fail to hear Rev. Dr. Sipprell lecture at Trinity Church tonight at 8 o'clock on

RAMBLES THROUGH EUROPE.

Illustrated by 100 lantern slides. Admission: Adults, 25c; Children, 15c.

ROO WRITES ABOUT CHAHKO MIKA HERE

Tells of Some of Old-Timers Who Are Likely to Attend Reunion in Nelson Next July.

In characteristic vein Fred Roo of Elko has written to George Paterson, manager of Chahko Mika, regarding the old-timers reunion at the big carnival at Nelson next July. In the letter he says:

"Your letter of the 25th to hand and I have handed same to Mr. Jim Thistlebeak, who says he crossed these hills from Alberta in 1895 in an open boat when Fort Steele was the only town in flower in southeast Kootenay, coming through this valley before Fernie was known or even the old historic burg of Elko.

"If this qualifies him as an old-timer then I will have him write you. There is also Mr. M. Phillips of Fruitlands, via Elko, who came here in the fifties, or when Bob Galbraith was cutting his high teeth; A. E. Ingram of Sheep Mountain, via Elko, who came here in 1897; C. A. Klinginsmith, who is at present in California, living on ostrich brains and wild goat, but will be back in April. There are quite a lot of old-timers around here and I will, for the sake of Fred Starkey, have Jim Thistlebeak and the dog catcher look them up."

PRINCIPLE OF BUYING UNCHANGED

General Superintendent Peters States Supplies Will Be Bought Locally Under Former Conditions

F. W. Peters, general superintendent of the Canadian Pacific railway, having heard some statements made in Nelson to the effect that the company had made a change in its policy of purchasing supplies for the lake and river steamers and that in future no supplies or material for these boats would be purchased locally in Nelson and other interior points, stated positively that this was not correct. The company will continue to purchase such supplies, as in the past, from local merchants, provided that the quality is satisfactory and the prices reasonable. The method of putting through accounts is changed somewhat, but this does not affect the general principle the company has recognized in the past, under Capt. J. C. Gore's jurisdiction, stated Mr. Peters, who was at the Stratheona on his return from Grand Forks.

SET SCHOOL ON FIRE BANDITS THEN RAID BANK

(By Daily News Leased Wire.)

TACOMA, Wash., March 29.—Seven armed men entered the Elma National bank at Elma, in the southwest part of Washington, yesterday, made a prisoner of the cashier and escaped with about $8,000. The bandits, according to the report received here, set the schoolhouse on fire to distract attention. Several shots were fired, but no one was hurt.

CONVICTED FOR CATCHING TROUT

F. J. J. A. McGowan, of Slocan Junction, Must Pay Fifty Dollar Fine or Go to Jail

Fifty dollars and costs or one month in jail was the sentence imposed by Stipendiary Magistrate Cartmel on Saturday evening on F. J. J. A. McGowan, of Slocan Junction, who was convicted of having caught trout in Kootenay river during the close season.

In most cases witnesses called by the prosecution declared, although several were subjected to a grilling cross-examination by James O'Shea, retained by John McLeod, fisheries overseer, to prosecute, that they knew very little about Mr. McGowan's actions or the variety of fish which he had caught. In giving his decision the magistrate said:

"It resolves itself into this: The only creditable evidence I have on the point goes to show that the fish were trout, and I have no doubt that they were trout, and it seems that some of the other witnesses were not for the prosecution, that they were adverse witnesses. They went to so much trouble in side-stepping questions that it indicated that some of them were in the same boat as the accused and feared they might say something which would place them open to a similar charge. I have to give quite a bit of weight to Mr. Howe's testimony. There has been so much effort to frustrate the prosecution that I have come to the conclusion that there was good reason for bringing the charge."

The court room was crowded and at times it became necessary to threaten to clear the court unless order were preserved.

C. G. Fenwick told the court that he had stated to A. M. Johnson about March 17 that the fish were taking well and that Mr. McGowan was making good catches, but he had not said what kind of fish he was catching. He had not seen a trout this year, he declared.

Gerald S. K. Ashby said he had not seen Mr. McGowan on the river since last fall and had not seen him with any fish.

W. C. E. Koch stated that he had received fish from Mr. McGowan recently, but he could not say of what kind they were. He told of expressing a box of fish to a friend at Vancouver and stated that Bert Howe had seen them. "Just fish, that's all," he said, in reply to Mr. O'Shea. He declared that he did not know much about varieties of fish excepting that rainbow trout had spots on it. The fish he had sent to the coast were not rainbows. Last summer the cook at his mill on the Slocan river had secured sufficient fish to keep the boarding house going except occasionally when he had to buy meat.

"I don't know a darn thing about it so don't ask me any fool questions about it," he retorted when Mr. O'Shea pressed him regarding the variety of the fish sent to Vancouver and of several others which he had had this year. Mr. McGowan had told him that he could catch him some nice young char. The fish he had sent away were no different in proportion to a 9¾ lb. char which he had brought into Nelson a few days ago.

Says Everything Trout to Anglers

Fishermen called everything they caught trout, he declared in answer to another question. "Niggers are all niggers to me, white men are all white men, Chinamen are all Chinamen," he replied when again asked to distinguish between different varieties of fish. The fish he had received were "just fish," he said.

"I don't know nothing about it whatso ever," was the most frequent reply of James Killey, for 14 years a resident of Slocan Junction, to Mr. O'Shea's questions. He was out in the hills until 3 o'clock every day and when he got to his shack he generally went in and closed the door, so that he could not have seen anything, he explained.

Mr. Ashby was recalled and stated that Mr. McGowan had admitted that he had been fishing this year.

A. J. Howe stated that he had been here for two years and, although he was not an expert, from what he knew of fish he would say that two which were given him by Mr. Koch at the time the package was sent to Vancouver were trout.

He was cross-examined at considerable length by Mr. McGowan and stated that the fish were "skinfish," that they did not have scales on them and that he did not know the difference between trout and char, but he believed the fish in question were trout.

Re-examined by Mr. O'Shea, he said he did not examine the fish carefully to see if they had small scales on them.

Wanted to Make Johnson Mad

During Mr. O'Shea's argument the defendant interrupted several times, once to tell the court that he had himself spread the reports of big catches that he had made in order "to make that man mad," pointing at A. M. Johnson. He had endeavored to make Mr. Johnson mad, he explained, at different times by declaring he had made big catches when he had not really caught anything.

Mr. O'Shea—You can give evidence to that effect, Mr. McGowan.

Mr. McGowan—Give evidence, nothing. I'm through with the case.

Mr. O'Shea argued that after Mr. Howe's evidence that the fish were trout the onus was on the accused to prove that they were not.

Nugget Jewelry

We have just procured some very fine nuggets, which we have mounted into Scarf Pins, Nugget Necklaces and Gent's Double Chains. This is an exceptional opportunity to be able to make a selection from the nicest nugget goods we have ever stocked.

These Scarf Pins

$3.15 to $10.00

Also have some diamond set nugget pins.

J. O. Patenaude
Manufacturing Jeweler, Watchmaker and Optician.

CHICK FOOD

IF YOU FEED THEM "B. & K." CHICK FOOD FROM THE START

Little Chicks Thrive

It's a balanced ration of Cracked Grain and Millet, with a little Fine Grit and a liberal proportion of Oatmeal

The Brackman-Ker Milling Co., Ltd.

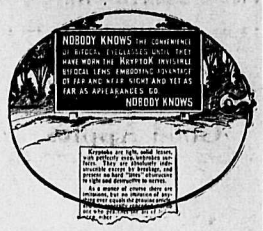

Fitted in any style of frame or mounting by

R. L. DOUGLASS
The Graduate Optician and Optometrist.
Certified by a Provincial Board of Examiners in Optometry.
Room 18, K.W.C. Block.

The Most Important Thing In the World

says Elbert Hubbard, "Is the ability to earn a living.

How much is your ability lessened by poor eyesight?

How much would your ability be increased if you had glasses that improved your eyesight?

We have the answer.

J. J. Walker
Jeweler and Optician
Baker St. Nelson, B.C.
Expert Watch Repairing

SPECIAL OFFER

FOR A FEW DAYS ONLY

WITH EVERY JAR OF POND'S VANISHING CREAM OR POND'S COLD CREAM WE ARE GIVING

Absolutely Free---One Face Cloth

WE ARE AGENTS FOR THE FAMOUS NYAL REMEDIES
Caryolopsis Talcum Powder.....25c tin Caryolopsis Toilet Water.....75c bottle
1 lb. Tin Talcum.....25c per tin
THREE CAKES OF PALM OLIVE SOAP FREE WITH EVERY 50c JAR PALM OLIVE CREAM
AGENTS IN NELSON FOR EASTMAN KODAKS, FILMS, PLATES, VELOX AND SOLIO PAPERS
A SNAP FOR PROFESSIONAL PHOTOGRAPHERS
5 lb. Tin Sod. Sulphite (dessicated "Eastman"), 85c tin 5 lb. Tin Sod. Carbonate (dessicated "Eastman"), 65c tin

City Drug & Stationery Co. NELSON, B. C.
PHONE 34 Nelson's New and Up-to-Date Store P.O. BOX 1083
MAIL ORDERS DESPATCHED SAME DAY RECEIVED

Have Your Medicine from the Old Reliable Druggists

When you or your family take medicine you want to KNOW that it is carefully prepared by RELIABLE, RESPONSIBLE, QUALIFIED DRUGGISTS. We appreciate your trade. Ask your doctor to have the prescriptions and other necessaries sent from

Rutherford's

Remember we are giving a new Graphophone in July and every buyer of prescription or family recipe has a chance to get this absolutely FREE. Open also to C. P. R., A. O. F., S. O. E., and all contract work.

Rutherford Drug Co., Ltd.
NEW STAND—503 BAKER STREET NELSON, B. C.

THE GEM

THE QUALITY PHOTOPLAY HOUSE

PROGRAM FOR MONDAY

Vitagraph Special Two-Part Drama

The Golden Pathway

For money they start divorce proceedings. For love they stop them, and now they have money and love.

A Majestic Comedy
"THE WEDDING WRITE-UP"
Twenty minutes of real fun.

Thanhouser Melodrama
"THE CLOTHES LINE QUARREL"
A pleasing and entertaining feature.

Coming Tuesday, Reliance Two-Reel Feature
"THE TARGET OF FATE"

Auction Sale

Household Furniture

Mr. Wm. Cutler has received instructions from Mr. J. Roach to sell all his household furniture, consisting of Beds, Tables, Chairs, Carpets and Linoleum, Kitchen Range and other household effects, on Wednesday, April 1st, at 2 p.m., at his residence, 217½ Baker St.

Goods on view morning of sale.

TERMS: CASH.

W. Cutler : Auctioneer

Bridal Rose

Our delayed shipment of this dainty favorite is now on hand; our stock is complete, and we can fill any order. This pattern is reputed as having the largest sale of any line of china in the Dominion.

We are cleaning out odd lines in china.

Second-hand goods always on sale.

CHINA HALL
A. W. MUNRO, Prop.
P. O. Box 588
Phone L-261 321 Baker St.

Chakho Mika

Will Soon Be Here

Don't you wish to enjoy the Water Carnival. If so, get a detachable rowboat motor and make your rowboat a motor boat. They are economical and any lady can operate them I am agent for the Koban and Motorow outboard motors. The Koban 2-cylinder 3- h.p. is the best and only 2-cylinder outboard motor made. No vibration. Complete, ready to run.....$115

If you wish a single cylinder 2-h.p. get a Motorow—the only detachable reversible rowboat motor made. Complete, ready to run $95

THOMAS SARGENT
Motor Boat Supplies
506 Stanley St., Nelson, B.C.
Phone 44 P.O. Box 172

For Quick Sale

Five-Room Modern Cottage

Two corner lots, stone foundation and cellar, gas and electric light, centrally located. Price $2,500, on easy terms.

H. E. DILL
17 K.W.C. Block, Nelson, B.C.

Queen Studio

Established 1896.

Portraits
Views
Pictures
Picture Framing

ALLAN LEAN, Manager.
P. O. Box 812. Phone 186
Nelson, B. C.

For Rent

Building suitable for Office or Dwelling, on corner of Ward and Victoria Streets.

Store and Flat on Water Street.

Small House on Hall Street.

Offices in Alan and Wood-Vallance Blocks.

For Sale

Barber Business on Ward Street, between Alan Block and post office. Price reasonable and location the best.

Five-roomed Modern Home on Carbonate Street. Hot water heating and stone foundation. Will go for less than present owners paid for it.

Nice Modern Cottage on Mill Street. Splendid location. Price $1,600.00.

CITY PROPERTY. FRUIT LANDS. INVESTMENTS
FIRE. LIFE. ACCIDENT AND EMPLOYERS LIABILITY INSURANCES.
BONDS. STOCKS. SHARES.

Chas. F. McHardy
THE GREEN BLOCK, NELSON, B.C.

WE HAVE JUST RECEIVED A STRAIGHT CARLOAD OF

PENDRAY'S

Lime-Sulphur Solution

NOW IS THE TIME TO SPRAY AND WE CAN SUPPLY YOUR WANTS IN SMALL QUANTITIES, ALSO BY THE CASE OR BARREL

Wood-Vallance Hardware Co. Ltd.
Wholesale and Retail. Nelson B. C.

NELSON NEWS OF THE DAY

The city council will meet at 8 o'clock tonight.

The Federal Labor union will meet at Miners' Union hall at 8 o'clock this evening.

There will be a meeting of the Ratepayers' association at the city council chamber at 8 o'clock on Wednesday evening.

There will be a special meeting of the directors of the Nelson public library board this evening at the library rooms at 8 o'clock.

The Ratepayers' association will meet at the city hall on Wednesday evening at 8:30 o'clock. The meeting will be open to the public.

The regular meeting of Kootenay lodge No. 16 I. O. O. F., will be held tonight at 7:30 o'clock when the third degree will be conferred on a class of candidates.

Conditions in the prairies are showing signs of considerable improvement, stated Dr. N. Wolverton, on his return from a visit to Calgary and Lethbridge on Saturday evening.

Constable Robert Reid of the city police force, left on Saturday for Coquitlam to bring back to the city the man Burke, who is charged with uttering checks forged in the name of Hodgson, King & McPhalen Bros., contractors for the Taghum bridge. During his absence his place on the force is being taken by John Berry.

ONTARIO TO HAVE ELECTION IN JUNE

TORONTO, March 29.—A provincial redistribution is a foregone conclusion, in the opinion of the local politicians, who claim to be in the confidence of the government, and the redistribution will carve Toronto up into not less than 12 districts, which will follow closely the old ward lines in the city. Some of the Toronto members state that the meeting to decide on the boundaries has not yet been called or the number of members Toronto is to have has not yet been considered.

WANT AD HOROSCOPE MARCH 30.

An intense nature is the mark of the person born today. Whether man or woman the nature is passionate, ambitious, eager, concentrated, affirmative and determined. The governing planet, Mars, leads to success where large numbers of people are concerned.

Many actors and actresses, artists, and writers are under the government of Mars and owe their inspirational powers to the sign of this birthdate, which is Aries.

Women born on this date are inclined to be careless and do not like the details of work. They are of a jealous domineering nature and will find a happy marriage with men whose birthdate falls between November 21 and December 23.

Both men and women of this birthdate are extremely selfish, but they are also generous in the giving of gifts. Their selfishness is largely in business interests and that comes from their being extremely self-centered.

Merchants will find it to their advantage to use the Want Ads during the coming month to secure good employes. The Want Ads will be widely read during the coming month and largely answered.

TURKISH CRUISER AT OPENING OF CANAL

(By Daily News Leased Wire.)

CONSTANTINOPLE, March 29.—It has been decided that the cruiser Hamedieh shall represent Turkey at the opening of the Panama canal.

STARLAND THEATRE

House of High-Class Features
STARLAND ORCHESTRA
MISS LILLIAN MORAN IN SONG

Bison Special Feature in Two Parts

From Dawn to Dark

An unusually thrilling drama of the west, featuring Francis Ford and Grace Cunard. Specially attractive outdoor scenes of an interesting nature.

Imp. Comedy-Drama
"PLAIN JANE"
Highly pleasing number, with a very pleasant story.

Joker Comedy
"A PAIR OF BEARS"
Featuring two bruins in a lively mixup.

Coming Tomorrow, Wm. Shay and Leah Baird in
"TIME IS MONEY"

Try a News Want Ad and Get the Best Results

Hats Off!

ANY Man who appreciates Superior Clothes can well take off His Hat to the sort of Garments we are showing for Spring Wear.

There Are No Better Clothes!

Any store can sell Clothes to Men who DON'T know. This is a store for Men who DO know—for Men who demand that high grade service be given them. Of course, the Clothes-Careless Man receives full advantage of our Superior Service. But it is the particular Man that we like to meet and serve. It is Men who know, exacting in every detail, demanding perfection in style and faultless Tailoring, that stimulate us to increased effort and bettered Store Service. It is you Men who know Good Clothes that we want to come and investigate our Choice Garments.

Emory & Walley
Clothiers and Haberdashers

Daily News Want Ads Get Results