YESTERDAY'S WEATHER
Temperatures yesterday were:
Minimum.....39
Maximum.....59

The Daily News

THE DAILY NEWS
Is read everywhere in South-eastern British Columbia (Kootenay and Boundary District) on the day of publication.

VOL. 13 | 6 PAGES. | NELSON, B. C., WEDNESDAY MORNING, OCTOBER 7, 1914 | 50c PER MONTH. | NO. 150

LEGISLATIVE LIBRARY OCT VICTORIA B.C.
969
Provincial Library

TWICE GERMAN FORCES ENTER DEADLY TRAP PREPARED BY RUSSIAN CHIEFS

Muscovite Strategy Induces Million Men in Galicia and Half Million in Poland to Attempt Coup With Disastrous Results--Teuton Tactics Amateurish

CZAR'S TROOPS CATCH ENEMY SLEEPING SHELLS AND BAYONETS DO BLOODY WORK

Right Wing Marches on Konigsberg, Left Against Cracow, Large Forces Approach Budapest--Germans Cut to Pieces During Retreat From Niemen--Kaiser Changes Commanders in Eastern Field

(Special Cable to The Daily News and New York Times.)

PETROGRAD, Oct. 6.—The conflict with Germany has established to the benefit of the Russians the failure of the new principle of warfare which Germany appears to have set out to illustrate. Both the great defeats inflicted upon German arms, one in Galicia against 1,000,000 men, and the other in the eastern province of Prussia against 500,000 men or more, exemplifies the same defect of German tactics in following the line of least resistance.

In both cases the Russians caught them in precisely the same trap.

The turning point of the great Galician fight, which lasted three weeks, was when the Austro-German armies, in just that part of their forces where three German army corps were adding weakness to the allies' plans, conceived that they had found the line of least resistance and proceeded to follow it energetically. Concentrating all their spare divisions on this spot, they attempted a great coup, without considering whether it was worth while. When they were sufficiently bunched at this spot they found themselves attacked on both flanks and after some frantic days total defeat was inevitable.

Marched Right into Trap.

The result of the same tactics routed a German half million last week. The Russians, fully informed by their aviators of the German movements, marshaled their own forces so as to leave a gap of at least 20 miles open, like a mousetrap door. The Germans marched into the mousetrap and found absolutely no opposition until they came upon an unpleasant surprise at the bends of the river Niemen.

Along this line of least resistance they continued to attempt to force the passage of the Niemen, concentrating toward a convenient spot, namely, Suwalki, their reinforcements from East Prussia. When the mousetrap door closed before them they discovered that a couple of jaws were also moving in upon them from both flanks. In these they were caught and crushed.

Was Kaiser in Charge?

Of course, the Russians took some risk in thus disposing their forces to invite the enemy into the gap between them but doubtless the Russian commander was aware who was commanding his enemy at the moment and preyed with the instinct of the fighting man upon the peculiar psychology of the renowned war lord.

There was a strong suggestion of autumn maneuver warfare in the manner in which the Germans boldly walked into the gap left open to the south of Grody. There is still stronger suggestion of the same inadequate experience in a little incident mentioned in an official bulletin, namely, that the Germans had suffered a bayonet charge by night. What exactly happened was this:

The Russians discovered one awful night, when the rain was coming down in sheets, as it had been doing the day before, that the Germans had omitted to post outlying pickets at a distance ahead, absolutely essential in war though doubtless often omitted under similar circumstances during autumn maneuvers.

The word quickly passed and the Russian infantry turned out.

Taking a battery of light guns with them and stalking within bayonet charge distance of the enemy's lines, they halted to verify their position and make all safe; then, suddenly sending a salvo from all the guns of their battery into the sleeping Germans, they charged in with the bayonet, with absolutely disastrous results for the enemy.

Main Army Moves Toward Posen.

(Special Cable to The Daily News and New York Times.)

LONDON, Oct. 6.—The Standard's Petrograd correspondent sends the following summary of the Russo-Austro-German situation:

"The front of the advancing Russian army now marching against Germany and Austria extends from a point near Memel, on the Baltic, to the region south of the Carpathians, in Hungary.

"The main Russian army is continuing its advance from the interior through Warsaw in the direction of Posen and Breslau.

"The right wing is moving in the direction of Konigsburg.

"The left wing is advancing against Cracow with the intention of resuming the offensive against the Austrian troops now assembling around that city.

"A large force is pursuing the siege of Przemysl, where fighting has been severe on several days recently.

Grow Near to Budapest.

"The Russian forces which have crossed the Carpathians are now within 80 miles of Budapest and news has reached the Russian general staff that entrenchments and other defense works are being hastily constructed around the city.

"Notwithstanding the vast forces in the field which already have been operating at great distances from their respective bases, the commissariat department has discharged its duties most efficiently, the supply of food and ammunition having been consistently regular."

Continue Offensive Tactics
(By Daily News Leased Wire.)

PETROGRAD, Oct. 6.—The following official statement was given out today at general headquarters:

"The Russian offensive campaign continues. The fortified positions of the enemy on the frontier are under a heavy artillery fire. The enemy has received reinforcements from the garrison at Konigsberg. There has been particularly desperate fighting in the vicinity of Bakalargew."

Germans Cut to Pieces
(By Daily News Leased Wire.)

LONDON, Oct. 6, 9 p.m.—Petrograd official statements continue to repeat in a general way what has been accepted here as a fact for days—that the German army along the East Prussian frontier has been more or less routed and cut to pieces but as this is only a small portion of the front it is exceedingly hard to get anything like a clear cut perspective of the conflict.

What purports to be an official despatch from Vienna insists in broad terms that the condition of the German and Austrian armies both in Poland and Galicia is favorable and that in attempting to breast the Carpathians at Uzsok pass the Russians have been beaten.

"Breasting the Carpathians and pouring on to the plains of Hungary by the Muscovites" has been so often referred to that it is becoming trite and the fact remains, generally speak-

(Continued on Page Four.)

SEEK AUTHORIZATION TO ORGANIZE NEW REGIMENT

"Whereas, this district of West Kootenay and portions of the Boundary are devoid of any means of recruiting or training volunteers within their precincts for the defense of their district.

"Therefore, be it resolved that a committee be formed of three members from this meeting now assembled with power to add to their numbers and forthwith draft a petition to the honorable the minister of militia and defense to be forwarded through the officer commanding military district No. 11, urgently requesting the honorable minister to authorize steps to be taken to proceed with the organization of an infantry regiment consisting of eight companies with headquarters at Nelson and companies at other points in West Kootenay and the Boundary and that the committee as above appointed shall report results at a future meeting to be called by the chair."

This was the text of a resolution passed at a largely attended and enthusiastic meeting of those of the city and district interested in the formation of a new regiment which was held in the city council chamber of the city hall last night.

Coupled with the former resolution was one to the effect that if possible the committee arrange with the department of militia and defense that the new regiment upon its authorization be one with the status generally designated as a "city" regiment.

The object of the latter resolution is, it was explained, to overcome the difficulty that might ensue in having the regiment go into camp for a prolonged spell of in the neighborhood of 12 days, a fortnight for battalion drill as is customary with "rural" regiments. This it was felt would be a hardship in this district and might be overcome if permission were given to the various companies to do the greater portion of their drill at their own headquarters, coming into Nelson for annual battalion drill for a period of four or five days only. Precedents had been established in this regard in some parts of the Dominion, it was stated.

The committee appointed to go into the matter was Lord Aylmer, Alex Carrie and L. A. S. Dack and immediately after the meeting the petition was drafted and forwarded to Col. Roy of Victoria, district officer command-

(Continued on Page Four.)

BUTTE MAYOR IS REMOVED FROM OFFICE

BUTTE, Mont., Oct. 6.—Sheriff Timothy Driscoll and Mayor Lewis J. Duncan were found guilty today of neglect of their duties in connection with the recent miners' riot and removed from office by Judge Ayres of the district court, after a trial which lasted two weeks.

MANITOBA GIVES FLOUR CONTRACTS

Highest Price to Be Paid for Gift to Empire Will Be Two Ninety per Sack.

(By Daily News Leased Wire.)

WINNIPEG, Oct. 6.—The contracts for Manitoba's gift of flour were awarded today, the 50,000 sacks being divided among all the mills of the province except those whose tenders were too high.

Eight mills will participate, the highest tender accepted being $2.90, though the highest bid was $3.20. The average price is lower than the cost of the Dominion gift, wheat being somewhat lower at the present moment. The sacks, which will be supplied by the government, will be uniform and bear a suitable inscription.

ANTWERP CITY EXPECTS SHELLING

Military Governor Warns Burgomaster That Bombardment Is Imminent—Steamer Service Cancelled.

(By Daily News Leased Wire.)

LONDON, Oct. 7, 12:45 a.m.—A despatch to the Exchange Telegraph from Antwerp gives the following official information issued at 10 o'clock last night (Tuesday):

"The military governor has informed the burgomaster that a bombardment of Antwerp is imminent and that the people who wish to flee from the town are requested to leave.

"The bombardment will have no influence on the town's resistance, which will be pushed to the full limit."

The Exchange Telegraph adds that the foregoing message has been passed by the British censor for publication.

Suspends Service to Antwerp.

LONDON, Oct. 7, 12:33 a.m.—It is announced that the Great Eastern Railway company's steamship service between Tilbury, England, and Antwerp has been suspended.

Churchill Confers With Belgians

LONDON, Oct. 6.—Winston Spencer Churchill, first lord of the British admiralty, is said to be at Antwerp consulting with the Belgian chief of staff.

FEARED ATTACK ON NORWAY, HOLLAND

Britain Made Offer to Aid in Defending Neutrality of These Nations as Well as Belgium.

(Special Cable to The Daily News and New York Times.)

LONDON, Oct. 6.—The Belgian grey book, extracts from which were cabled yesterday, show that at one stage of the negotiations regarding the neutrality of Belgium, England took the step of calling on Norway, Holland and Belgium to preserve their neutrality against pressure from Germany and apparently offered an alliance with the triple entente powers in the event of a German attack.

On Aug. 4 the Belgian minister in London telegraphed to his government:

"The minister of foreign affairs, Sir Edward Grey, has informed the British ministers in Norway, Holland and Belgium that, if these three kingdoms will resist pressure from Germany and guard their neutrality, in their resistance they will be supported by England, which in that case is ready to co-operate with France and Russia, if such is the desire of these three governments, while offering an alliance to the aforesaid governments in order to repel the use of force against them by Germany and guarantee the future maintenance of the independence and integrity of the three kingdoms.

"I made the remark that Belgium was neutral in perpetuity. The minister of foreign affairs replied:

"'It is in the case of neutrality being violated.'"

No mention of this offer to the Belgian, Dutch and Norwegian governments appeared in the British blue book. A later message sent on the same day by the Belgian minister to his government gave the information that the British proposition has been annulled for the moment.

ALBANIANS PILLAGE CHRISTIAN VILLAGES

PARIS, Oct 7, 4:30 a.m.—An Athens despatch to the Havas agency says that refugees from Premiti, in Epirus, European Turkey, report that Albanians are pillaging and burning Christian villages in the district of Berat, 30 miles northeast of Avlona.

CANADA TO SEND SECOND DIVISION

Sir Robert Borden Announces Government Decision

TOTAL NEAR EIGHTY THOUSAND TROOPS

New Contingent to Be Mobilized at Large Cities--To Hurry Plans

(By Daily News Leased Wire.)

OTTAWA, Oct. 6.—Sir Robert Borden announced tonight that the government would organize and train a second expeditionary force of 20,000 men with a first reinforcement of 10 per cent., making 22,000 in all. The arrangements for providing the necessary arms and ammunition and equipment are already in progress. The Canadian force at the front will in this way be brought up to 50,000 men, which with reinforcements means that Canada will contribute at least 70,000 to 80,000 troops.

Col. Sam Hughes, minister of militia, left tonight for Quebec en route to New York, whence he will sail for England to consult with the British war office regarding matters in connection with the war and Canada's participation in it. He will not stay long in Europe but will return to take charge of the mobilization of the second contingent.

To Mobilize at Big Cities

The second force of 22,000 men will not mobilize at Valcartier, because even the early winter would be too severe there. That camp is already almost entirely dismantled. It will be mobilized at base depots in large cen-

(Continued on page two.)

ITALIAN PEOPLE LESS BELLIGERENT

Government Appears to Gain Support in Determination to Avoid War Unless Interests Endangered.

(Special Cable to The Daily News and New York Times.)

ROME, Oct. 6.—As time progresses the situation in Italy is becoming clearer. The present government has no intention to violate the neutrality proclaimed unless such events occur to endanger what Italy considers her vital interests or offend her rights. Similarly Italy at this time does not intend to occupy either Evlona or any other point until forced to do so by any country which in so doing disregards her predominant position in the Adriatic.

Thus all talk of Italy's joining the conflict is, at the present moment at least, premature. Public opinion seems to understand the wisdom of the prudent policy of the cabinet, as demonstrations made in trying to force the government to follow on direction or another have ceased and a large majority of the people are supporting the cabinet.

FRANCE LAYS MINES IN CIVILIZED WAY

In Taking This Step in Adriatic Rules of Hague Convention Are Observed

(By Daily News Leased Wire.)

BORDEAUX, Oct. 6.—The ministry of marine issued the following notice today:

"The Austrian navy having laid mines in the Adriatic, the French fleet has been obliged to do likewise. But in order to avoid damaging neutral shipping as the Austrians have done, the French have laid their mines according to the rules of chapter 8 of The Hague convention of 1907. The danger zone comprises all Austrian water and channels between the islands and the coasts of Dalmatia."

JAPANESE EXPLAIN TAKING OF ISLAND

Press Says It Was to Safeguard Interests and Was also Justified by Emden Exploits.

(By Daily News Leased Wire.)

TOKIO, Oct. 7, 11:15 a.m.—The newspapers, commenting on the capture of the island of Jaluit by Japanese naval forces, declare that this action was necessary to safeguard Japan's territorial, commercial and maritime interests. They add that the seizure was justified also because of the seizure and destruction of shipping by the German cruiser Emden.

British Advance on Kiao-chau
(By Daily News Leased Wire.)

LONDON, Oct. 6.—A report received here from Peking says the British are continuing their advance on the position at Kiao-chau. The German troops, it is said, have withdrawn on Tsing-tau itself. It is added that the British and Japanese troops are preparing for a decisive advance.

TO GIVE DRIED APPLES TO ARMY

LONDON, Ont., Oct. 6.—The Lambton county council is seeking to send 100,000 pounds of dried apples to the soldiers at the front. As a result of market conditions tons of the finest fruit are not being picked and the growers will gladly give the apples, the county furnishing $6000 to evaporate them.

GIVES FLOUR TO STRICKEN BELGIUM

Town Council of Thorold Will Aid—Montreal Relief Fund Passes Hundred Thousand Mark.

(By Daily News Leased Wire.)

ST. CATHARINES, Ont., Oct. 6.—The town council of Thorold will give a carload of flour to the Belgian government for those in distress on account of the war. Thorold township has augmented this gift by 100 bags.

Belgian Relief Fund Grows.
(By Daily News Leased Wire.)

MONTREAL, Oct. 6.—The Belgian relief fund now totals $101,704.50 in cash and several thousand dollars' worth of foodstuffs and clothing.

FOUND TEUTON GAP DROVE WEDGE DEEP

New Version of Reason for German Retreat from Paris Is Given by Correspondent.

(By Daily News Leased Wire.)

LONDON, Oct. 7, 3:18 a.m.—The Mail's correspondent in France gives a new version of the reason for the German retreat from Paris. He says that the moment Gen. Joffre, French commander-in-chief, decided to arrest his retreat and face the Germans on the Marne, the French general, Foch, who was retiring south of Chalons, discovered by an aeroplane reconnaissance that the German armies had failed to make a junction and had left a considerable gap in the neighborhood of Vitry le Francois.

Gen. Foch thrust a large force of men, supported by artillery, into this gap and had his force well established before the Germans discovered their oversight, with the result that there was a German panic and retreat.

BRITAIN NAILS GERMAN CANARD

Denies Allegation That Ammunition at Meubeuge Showed Allies Intended to Violate Belgian Neutrality.

(By Daily News Leased Wire.)

LONDON, Oct. 6.—The official press bureau tonight issued a statement declaring to be "absolutely untrue the allegations made by Prof. Harnack and other prominent Germans that Great Britain had stored quantities of ammunition at the French fortress of Maubeuge before the war, which the Germans claimed was evidence that it intended to violate the neutrality of Belgium." The statement adds:

"No decision to send British forces abroad was taken till after Germany had violated Belgian neutrality and Belgium had appealed for assistance. No British ammunition or stores had been placed at Maubeuge before these events. Any British ammunition or stores placed at Maubeuge were sent here after and not before the outbreak of the war and the violation of Belgian territory by Germany."

AIRSHIP DIRECTED RAID ON CRUISERS

Kaiser Decorates Aviators Who Are Said to Have Made Submarine Attack Possible

(Special Cable to The Daily News and New York Times.)

LONDON, Oct. 6.—The Standard's Berlin correspondent sends by an indirect route this despatch, bearing date of Oct. 1:

"The kaiser has conferred the iron cross on the commander and each member of the crew of the German naval airship Schueklans II. This distinction is conferred for services rendered to the fatherland by 'the magnificent aerial reconnoitering that led to the destruction of the three British cruisers recently torpedoed in the North sea.'"

Almighty Still With Kaiser
(By Daily News Leased Wire.)

ROTTERDAM, Oct. 6.—The kaiser has sent a telegram to the King of Saxony in which he says he visited the third army on Oct. 2 and greeted the brave and glorious 181st regiment. The kaiser adds:

"The spirit of the troops is excellent and with such an army we can finish the rest of our task gloriously and victoriously.

"The Almighty will stand by us."

STRUGGLE GROWS MORE AND MORE VIOLENT IN BATTLE NORTH OF OISE

German Cavalry Appears in Action in Great Strength--Allies Generally Able to Hold Own, Their Horsemen Pushing Ahead in East--Operations Are Diverse

BRITISH LOSSES IN PAST THREE WEEKS ARE SMALL, HUGE SHELLS INEFFECTIVE

Officer Blown Into Air But is Unhurt--Kaiser's Footmen, Terrorized By Losses, Disobey Orders to Attack Trenches--Injunction of Officers to Kill British Swine Changes to Come on, You Swine

FROM THE BATTLE FRONT, Oct. 6, via Paris, Oct. 7, 12:50 a.m.—German cavalry made its reappearance on the scene of action in great force today, thus disproving the reports that all its horses had been rendered useless owing to an epidemic of glanders.

The allies' extended front has been met with vigorous counter-attacks on the part of the Germans, who seem to have weakened their position on the centre of the battle line in order to throw heavy masses of men against the right and left wings. The allies, although forced back short distances at some points on their left, have been generally able to hold their own.

Allies' Horsemen Advance in East

The eastern wing was also the scene of severe combat today but there the battle was between infantry and artillery and the cavalry was able to push forward. In the centre, where the infantry had been deeply entrenched since the commencement of the battle 22 days ago, French and British commanders took the opportunity to relieve many regiments which had been on the advance firing line. Two brigades of British troops, chiefly Highlanders, had not had relief for 13 days. They had burrowed so well that their casualties were unimportant but the men were thoroughly exhausted from continued watchfulness and the incessant boom of guns.

It is currently reported at the front that the Germans took 200 civilians with them when they departed from Roye.

Violent Battle Continues.

PARIS, Oct. 6, 11:03 p.m.—The French official announcement issued tonight says that a violent battle continues on the left wing north of the Oise. The announcement was:

"The characteristics of the situation continue the same. On our left wing to the north of the river Oise the action grows more and more violent.

"In the centre comparative calm prevails.

"A little ground has been gained in the northern part of the heights of the Meuse."

No Decisive Results Told.

LONDON, Oct. 6, 10:10 p.m.—The sixty-third day of the great war of Europe saw a repetition of what the people of all the countries have forced themselves to expect, perhaps for months to come—no decisive conflict on land or sea.

From Berlin to London came nothing in the way of Germany's claim to progress or reverses.

From Paris at the usual mid-afternoon hour was issued the usual communique, so-called, interpreting the situation along the battle line of the western theatre of the war in the light of those opposing the German invasion. There were, in the closely worded communication, cryptic to an extent as always, hints of a greater diversity of operations than it ordinarily contains.

Teuton Cavalry Masses Near Lille.

Above all stood out the presence of what was described as large masses of German cavalry near Lille, as the crow flies hardly 10 miles from the Belgian frontier, and behind them German forces moving on a line between Tourcoing and Armentieres, the latter point right at the Belgian frontier.

At the same time the official communication makes it plain that the allies have not been idle and have been extending their line on the left wing more and more widely. Blow for blow around Arras, th scene of sanguinary fighting recently, is evidently still in order. The same may be said of the region between the Somme and the Oise, for it is noticeable that the allies have claimed nothing there today except a see-saw advance and retirement. They do maintain that they have repulsed the enemy near Lassigny, upon which the Germans made a violent attack.

At Soissons, where the allies recently cleared the German trenches, they have, according to the announcement, pressed their advantage by making a slight advance. It is Noyon which forms the elbow from which the allied line sweeps eastward. Some advance for the allies is also reported at Berru au Bac.

Lines Rapidly Extend

PARIS, Oct. 6, 4:06 p.m.—The following official communication was given out here this afternoon:

"On our left wing the front is extending more and more widely. Important masses of German cavalry have been reported in the environs of Lille, coming from the ranks of the enemy which is making a movement in the region to the north of a line between Turcoing and Armentieres."

British Losses Insignificant.

LONDON, Oct. 7.—The correspondent of the Telegraph sends the following from an unnamed point in France, dated Oct. 5:

"I am delighted to be able to report that for nearly three weeks the casualties among the British troops have been insignificant. The artillery duel in which they have been engaged north of the river Aisne has been a mere waste of ammunition on the part of the enemy.

"I have been listening to amazing stories of heavy German howitzers, whose shells give 10 seconds notice and make a hole 8 ft. deep and 20 ft. across. The effect seems to be local and of 20 shells no fewer than 14 have been known not to burst.

"One of them exploded in front of a trench and blew a subaltern into the air 10 feet. He rose and walked back to the trench as though nothing had happened.

"Another shell split the pole of an ammunition wagon and broke the rings of the leading horses reins, yet the driver and the horses were not injured.

"The German infantry attacks which were made almost every night on the Aisne have ceased long ago. They were so disastrous that no effort on the part of officers can induce the men to advance against the allies trenches.

Come on, You Swine.

"One night, nearly three weeks ago, a German officer at the head of his company was heard urging his men to come on and kill 'these English swine.' Nobody stirred and at last the officer's words to his soldiers were 'come on you swine.'

"This long period of inaction under shell fire in the trenches is trying, yet the soldiers are in the best of health and spirits and are amazingly well fed.

"German dead have remained exposed a fortnight and had to be buried at some risk to our own troops."

Moves More Troops Toward France.

LONDON, Oct. 7, 12:25 a.m.—A despatch to the Times from Ostend dated Monday says:

"An important movement of German troops in southern Belgium was reported today. A column 2000 strong of horse and foot artillery with a commissariat and convoy and wireless apparatus marched through Templeuve, five miles northwest of Tournai, in the direction of the French frontier to the west. All the troopers were young men."

TURKEY GETS HOWITZERS NAVAL RAID HINTED AT

(By Daily News Leased Wire.)

ATHENS, Oct. 6.—According to trustworthy advices from Constantinople, four huge howitzers, said to be of the famous 42-metre, 16-inch model, have arrived from Germany. They have been sent through the Dardanelles in German merchantmen requisitioned for the purpose, with more than 1000 tons of ammunition and other war material.

The Rumanian government is believed to have detained further supplies, rifles and cartridges, on the way to Turkey.

Turkey to Join Germany?
(By Daily News Leased Wire.)

LONDON, Oct. 6.—A Berlin despatch says:

"The incre'ased Turkish navy, it is expected, soon will be sailing in the Black sea."

No explanation of the statement was vouchsafed.

Greek Reply Pacific.
(By Daily News Leased Wire.)

LONDON, Oct. 6.—According to a Reuter despatch from Athens the Hellenic government in reply to the Turkish note announcing the abolition of the capitulations granting extra territorial rights to foreigners states that they cannot be abolished by one side only. The Grecian government, nevertheless, adds that it is prepared to enter into pour parlers with the porte for a modification of the old treaties and the conclusion of new ones.

BRITAIN FORBIDS ALL RAW WOOL EXPORTS

LONDON, Oct. 6.—The government has prohibited the exportation of raw wool from England to any other country.

PRUSSIAN DIET HURRIEDLY CONVENED

LONDON, Oct. 7, 12:27 a.m.—A Reuter despatch from Berlin by way of Amsterdam says:

"By special decree issued at imperial headquarters the sessions of the Prussian diet, which have been in adjournment since June 15, will be reopened on Oct. 22.

Mining News

SHIP THOUSAND TONS ZINC ORE

Four Slocan Mines Send Ore to States for Treatment—None Shipped Last Year.

Four mines in Slocan district shipped 1,012 tons of zinc ore to smelters in the United States during September. Mines shipping were the Utica, 33 tons; Rambler-Cariboo, 173 tons; Standard, 453 tons; Hewitt, 353 tons.

There were no shipments of zinc ore from the district during September of last year.

OTTAWA FRENCH ARMY RESERVIST WOUNDED

(By Daily News Leased Wire.)

OTTAWA, Oct. 6.—The first Ottawa man reported to be wounded in battle in France is George Hughet of the Georgian Bay canal section of the department of public works, who is a French reservist. News reached his wife here yesterday that he had received a bullet wound in the hip in the battle of the Aisne and was confined in a hospital at Bordeaux, to which he was removed from Tours.

Before leaving France for Canada 10 years ago, Mr. Hughet had not only served his time in the army but had also graduated from a military college.

CANADA TO SEND SECOND DIVISION

(Continued from page one.)

tres, such as Halifax, St. John, Quebec, Montreal, Ottawa, Toronto, Winnipeg, Regina, Calgary, Edmonton and Vancouver.

After being recruited and equipped and given some preliminary training they will go to England to complete their training.

Col. Hughes stated today that the first contingent of 33,000 men was the finest force of shots in the world. He had never known its equal, he said.

The minister believes that no more difficulty will be experienced in organizing the second Canadian contingent than the first. The department will profit by the experience already gained in regard to the arming and equipping of the force, while there will be no lack of volunteers. The second contingent will include the French-Canadian brigade of four regiments, the organization of which has already been authorized.

Nearly Thirty Thousand to Front

The premier's announcement was as follows:

"According to the reports of the chief embarkation officers, the total force embarked at Quebec amounted to nearly 33,000 men, besides 7,000 horses and a proper complement of guns and vehicles with *full equipment for* men and horses. The transportation of this force required no less than 31 large steamships.

"It is probable that upon arrival in England the force will be organized as follows:

"Field troops, including a first reinforcement of 10 per cent., 26,400. Line of communication troops, 2,100. Total force at the front, 28,500.

"This will leave about 4,500 men for training in Great Britain who will con*stitute a reinforcement of nearly 20* per cent. of the men at the front.

To Organize Further Reinforcements

"The government proposes forthwith to organize and train a second expeditionary force of 20,000 men with first reinforcements of 10 per cent., making 22,000 in all. This force will be organized as expeditiously as possible and the arrangements for providing the necessary arms, ammunition and equipment are already in progress. The force at the front will in this way *be brought up to more than 50,000* men.

"The government is also making preparations to organize and train necessary further reinforcements for both the first and second expeditionary force. The arrangements for organizing and training such reinforcements will be announced at a later date."

Tea or Coffee Hurt You?

No need to get mad now, tear *up the paper, or shout "nonsense,"* good tea or coffee never hurt anyone."

You know better than that, for *you can point out all around you* folks who are the worse for their slugging.

Think over a few tea or coffee drinking friends and casually enquire if they are entirely and perfectly well and just how tea or coffee treats them.

If it hurts others isn't it just possible—?

Catch the drift, don't you?

In fact after having studied the matter a bit it will become plain that if you are a tea or coffee-drinker the chances are that some form of incipient or perhaps fixed *organic disease* due to tea or coffee has set in, headache, biliousness, constipation, nervousness, sleeplessness, heart flutter or others of the well-proven tea and coffee ills. One can refuse to look the thing squarely in the face and peg along with the tea or coffee.

Some day Nature will haul him up short.

It's a Poor Bargain

to swap health and a clear, business-like head for a few cups of tea or coffee each day.

Every tea or coffee toper tries to wriggle round and charge his aches and ills to weather, overwork, too much or too little food, this, that or the other thing, but how he hates to admit that the *real enemy is his Master, tea or coffee.*

A Sure Personal Test

will locate the exact cause of your steady destruction of health, if that cause be tea or coffee. It's worth knowing the plain, sober fact before organic heart trouble or other disease sets in, which perhaps cannot be cured.

The test is pleasant, accurate and satisfying—

Quit both tea and coffee absolutely for ten days and in their place use POSTUM.

Postum now comes in two forms. **Regular Postum** must be boiled. **Instant Postum**—soluble form made in the cup instantly, with hot water. Both kinds of *this famous food-drink* have a delightful flavor and are absolutely free from **caffeine** (the drug in tea and coffee) or any injurious substance.

If in a few days you begin to sleep soundly at night, digest your food better, stomach and bowels show signs of recovery, or the old feeling of weakness *at the heart leaves, or head* works clearer, (the ails of tea and coffee drugging are multitudinous) the facts will be before you, and

You Have the Answer—

POSTUM

"There's a Reason"

Canadian Postum Cereal Co., Ltd., Windsor, Ont.

Kootenay and Boundary

ROBSON FRUIT FAIR PRIZE LIST

Following is the prize list at the Robson fruit fair last week:

Field Produce.

Turnips, Swede, for cattle—1, J. Walker; 2, Mrs. McLennan.

Turnips, yellow—Mr. Mante.

Mangels, red—1, J. Marshall, 2, E. Hardy.

Mangels, globe or tankard—E. Hardy.

Field corn—1, E. Hardy; 2, Mr. Mante.

Garden Produce.

Potatoes, white—1, J. Gardner; 2, E. Hardy.

Potatoes, grown by member of Farmers' Institute—1, J. Gardner; 2, W. Dobson.

Turnips—1, J. Gardner; 2, J. Davis.

Carrots, shorthorn—1, W. Robson; 2, J. Marshall.

Carrots—1, J. Gardner; 2, Mrs. Evans.

Beets—1, E. Hardy; 2, Mrs. Evans.

Parsnips—1, M. Mante; 2, J. Davis.

Onions—1, Mrs. Evans; 2, J. Marshall.

Onions, pickling—E. Hardy.

Cabbage, drumhead—1, E. Schram; 2, S. Green.

Cabbage, any other variety—1, S. Green; 2, J. Davis.

Lettuce—Mr. Mante.

Celery—1, W. Robson; 2, N. McMillan.

Sweet corn—1, J. Marshall; 2, Mr. Mante.

Beans, golden wax—1, W. Giddings; 2, Mr. Mante.

Beans, scarlet runners—1, J. Davis; 2, W. Robson.

Pumpkin—1, Mr. Mante; 2, Mrs. Evans.

Citron—1, Mr. Mante; 2, J. Marshall.

Vegetable marrow—J. Marshall.

Squash—1, Mrs. Evans; 2, M. McMillan.

Collection vegetables, open to those using P. Burns' fertilizer—1, J. Marshall; 2, E. Hardy.

Collection vegetables, grown by exhibitor—1, Mr. Mante; 2, Mrs. McLennan.

Fruit.

Plate class, apples:

Gravenstein—J. McCormack.

Wealthy—1, J. McCormack; 2, S. Smillie.

McIntosh Red—1, J. Reinecker; 2, J. McCormack.

Wagener—1, J. McCormack; 2, E. Schram.

Jonathan—1, J. McCormack; 2, A. A. Burton.

Spitzenberg—1, J. McCormack; 2, S. Smillie.

Ontario—1, J. McCormack; 2, J. Williams.

Any other variety—1, S. Smillie; 2, J. McCormack.

Crab apples, Hyslop—J. McCormack.

Pears.

Bartlett—J. Marshall.

Flemish Beauty—1, S. Smillie; 2, A. A. Burton.

Any other variety—1, J. Davis; 2, J. McCormack.

Plums and Prunes.

Lombard—Annie Miller.

Burbank—J. Remeker.

Yellow Egg—1, W. Giddings; 2, E. Hubert.

Damsons—E. Hubert.

Italian prune—1, E. Hubert; 2, J. Remeker.

Any other variety—1, E. Hubert; 2, A. Millan.

Grapes—J. Remecker.

Best collection apples—J. McCormack.

Apples, Boxes.

Gravenstein—J. McCormack.

McIntosh Red—J. McCormack.

Wealthy—1, J. McCormack; 2, S. Smillie.

Wagener—1, S. Smillie; 2, J. McCormack.

Jonathan—1, J. McCormack; 2, S. Smillie.

Any other variety—J. Marshall.

Best box dessert apples—J. McCormack.

Apples, Trays.

Gravenstein—J. McCormack.

Wealthy—1, J. McCormack; 2, J. Marshall.

McIntosh Red—J. McCormack.

Wagener—J. McCormack.

Jonathan—J. McCormack.

Grimes Golden—W. Giddings.

Ontario—J. McCormack.

Packed fruit display by packing school pupils—J. McCormack.

Ladies' Work.

Collection six different kinds fancy work—1, Mrs. Hubert; 2, Mrs. Eades.

Embroidery, shadow—Mrs. W. Robson.

Embroidery, English eyelet—1, Mrs. Stevens; 2, Mrs. McMillan.

Silk embroidery on linen—Mrs. Hubert.

Cross-stitch work—Mrs. Dann.

Ribbon work—1, Mrs. Stevens; 2, Mrs. Dann.

Lace, hand made Irish crochet—Mrs. McMillan.

Crochet lace—1, Mrs. Hubert; 2, Mrs. Dann.

Crochet wool slippers—Mrs. W. Robson.

Crocheted doylies—1, Miss Dann; 2, Mrs. McMillan.

Crocheted table mats—1, Mrs. Hubert; 2, Mrs. Tune.

Knitted wool shawl—Mrs. Dann.

Hand knit stockings or socks—1, Mrs. McMillan; 2, Mrs. McLennan.

Sofa pillow—1, Mrs. McMillan; 2, Mrs. Eades.

Mending household linen—1, Mrs. Stevens; 2, Mrs. Gayford.

Patchwork quilt in wool—1, Mrs. *Gayford; 2, Mrs. McLennan.*

Girls' Work.

Pin cushion—Vivian Pearce.

Fancy work bag—Ellen Schram.

Plain sewing—1, A. Millar; 2, Jean Mante; 3, Mary Stafford; extra prize, Vivian Pearce.

School Exhibits.

Senior penmanship — 1, Ellen Schram; 2, Joe Kootenay.

Intermediate penmanship—1, J. Mante; 2, A. Millar.

Junior penmanship—1, W. Hubert; 2, Vernon Pearce.

Senior brush work — 1, Edwin Eades; 2, J. Kootenay.

Intermediate brush work—1, C. Turner; 2, Theodore Lane.

Senior crayon work—1, Jonn McCormack; 2, Edwin Eades.

Map drawing—1, Edwin Eades.

Intermediate crayon work—1, J. Kootenay; 2, C. Turner.

Junior crayon work—1, V. Pearce; 2, J. Schram.

Domestic Science.

White bread—1, Mrs. P. M. Yingling; 2, Mrs. McLennan; 3, Mrs. Schram.

Brown bread—1, Mrs. P. M. Yingling; 2, Mrs. Gayford.

Layer cake—Mrs. June.

Fruit cake—1, Mrs. Stevens; 2, Mrs. McLennan.

Apple pie—Mrs. Eades.

Bottled Fruits.

Strawberries—1, Mrs. McLennan; 2, Mrs. Schram; 3, Mrs. McCormack.

Raspberries—1, Mrs. June; 2, Mrs. McCormack; 3, Mrs. McLennan.

Cherries—1, Mrs. McCormack; 2, Mrs. Schram; 3, Mrs. McLennan.

Gooseberries—1, Mrs. McLennan; 2, Mrs. Schram; 3, Mrs. McCormack.

Plums—1, Mrs. Schram; 2, Mrs. Mc*Cormack; 3, Mrs. Mante.*

Winner of most points for canned fruits—Mrs. Schram.

Jellies.

Collection in pints—Mrs. Schram.

Collection of plums—Mrs. Hubert.

Canned Vegetables.

Peas—Mrs. Schram.

Beans—Mrs. Schram.

Cauliflower—Mrs. Schram.

White bread, girls under 16—A. Keir.

Biscuits—A. Keir.

Dairy butter—Mrs. Hubert.

Eggs, brown—1, Mrs. McCormack; 2, Mrs. S. Green.

Eggs, white—*S. Green.*

Dressed chickens—Mrs. McCormack.

Cut Flowers.

Verbenas—Mrs. Mante.

Pansies—J. Gardner.

Phlox—Mrs. Mante.

Stocks—1, Mrs. Schram; 2, Mrs. Mante.

Gladioli—J. Gardner.

Petunias—Mrs. Stevens.

Bowl of roses, one color—W. Giddings.

*Bowl of roses, any color—W. Gid*dings.

Bouquet, hand—Mrs. Mante.

Basket of flowers—1, Mrs. McLennan; 2, Mrs. McCormack.

Best collection cut flowers—Mrs. Reinecker.

Cactus—Mrs. Podbielancik.

Geranium—1, Mrs. June; 2, Mrs. Mante.

Fuschias—1, Mrs. Mante; 2, Mrs. Podbielancik.

PLAY TENNIS AT BONNINGTON COURTS

(Special to The Daily News)

SOUTH SLOCAN, B.C., Oct. 6.—A tennis tournament which lasted three days took place last week at the Bonnington Tennis club, Rev. J. R. Kennedy and Mrs. Collingwood Gray being the winners in the finals.

JEALOUSY SAID TO BE MURDER MOTIVE

(By Daily News Leased Wire.)

REGINA, Sask., Oct. 6.—Charged with the murder of a neighbor named Ordeneau, Omer Letsiced, a farm laborer engaged in the Swift Current district, will be arraigned in the supreme court before a judge and jury tomorrow. The crime is alleged to *have been committed* in the spring and jealousy is believed to have been the motive.

HOW TO GET RID OF DYSPEPSIA

Don't Rely on Medicine; Don't Go on Freak Diet; Common Sense and an Antacid Usually All That Are Needed.

"If you have dyspepsia, indigestion, sour stomach, belching, distress after eating, heartburn or any other stomach trouble due to hyperacidity (the usual cause of stomach troubles) you should take no medicine to act upon the stomach itself. That is positively not the way to cure the trouble. Again you should not half starve yourself by going *without the nutritious food that* you need to rebuild waste tissues. Some foods are not good for people even when in perfect health—very rich, sweet, highly seasoned dishes. Avoid these but eat fairly substantial meals of plain foods. Eat slowly. Even if you drink nothing but water, you should not drink with meals. Drink *before and after eating. Do not take* Pepsin or other artificial digestants. If you follow the foregoing simple instructions it is probable that you will not need any medicine at all except, if you want to call it medicine, a little antacid after meals. The best antacid is ordinary bisurated magnesia, which can be purchased at any drug store. This is not to act upon the stomach but on the contents of the stomach. The antacid, as you can learn by consulting your dictionary or encyclopedia, is merely to neutralize or counteract *the excess acid so the stomach can* digest the food normally. Take a teaspoonful of bisurated magnesia in a little cold or hot water after each meal. You should get immediate relief, even if your case is severe. Careful, moderate eating and the use of bisurated magnesia should put your stomach in normal condition in a short time; if *you have not allowed dyspepsia* to advance to the extreme stage of developing stomach ulcers.

Fresh Stock of This Season's

FURS

Now is the time to select your Furs. Our fall assortment contains nothing but this season's models—no old stock.

Our stock of Stoles and Muffs includes Sets of Mink, Mink Marmot, Blue Wolf, Black Wolf, Black Fox, Red Fox, Civet Cat, Mole, Hudson Seal, etc. These sets are from the factories of the leading furriers. They are priced most attractively.

The New Skirts

We have just opened out a shipment of the Very Latest Designs in Skirts. We will be proud to show you these. They are from the factory of one of the leading skirt firms in Canada.

Fall and Winter Underwear

LADIES' VESTS.....35c, 45c, 60c and $1.00 each

LADIES' DRAWERS.....35c, 45c, 90c and $1.50 each

LADIES' COMBINATIONS.....$1.50, $1.75, $2.75, $3.75, $4.25 suit

FULL LINES OF CHILDREN'S UNDERWEAR BY THE SAME MAKERS, WHOSE NAME WILL BE YOUR GUARANTEE OF QUALITY

SMILLIE & WEIR

LADIES' WEAR SPECIALISTS

GRAND FORKS TO HAVE MARKET

Boundary City to Establish Institution to Benefit Ranchers and Consumers—Relief Work Starts.

(Special to The Daily News)

GRAND FORKS, B.C., Oct. 6.—A weekly market will be started in the near future, possibly next Saturday. This is expected to be of great benefit both to the producer and the consumer, more especially now when money is scarce.

The municipal relief work started on Monday, the city having borrowed the provincial government rock crusher. A number of men is engaged in crushing rock for the city streets.

On Sunday last the Christ church harvest thanksgiving services were held.

PROCTOR NEWS NOTES.

(Special to The Daily News)

PROCTOR, B.C., Oct. 6.—The Womens auxiliary has donated the $60 cleared recently at a pastoral play as follows: To the Proctor church building fund, $40; $10 to painting the parish launch and $10 toward the painting of the *vicarage.*

E. Watson will give a lecture on first aid on Thursday at 7:30 p.m. at Francis Brothers' ranch, Sunshine bay.

A. G. Gallup returned to Proctor on Saturday from St. Paul, Minneapolis and other cities in Minnesota.

W. A. Graham of California is the guest of A. G. Gallup.

The next shoot of the Outlet Sports club rifle association will be held on Sunday at 1 p.m.

MOYIE NOTES.

(Special to The Daily News)

MOYIE, B.C., Oct. 6.—Alvin Johnson and family moved to Kimberley Monday.

A. Ewings left last week for Prince Rupert.

Mrs. James Attwood arrived home from Creston Thursday.

F. Marks of Hamilton, Ont., is the guest of Mr. and Mrs. Parkins.

Mrs. Harris and children of Lethbridge are visiting Mrs. J. Kenny.

Mrs. O. Herritt moved to Cranbrook Thursday.

Mrs. Loudeen of Marysville is visiting Mrs. Algot Johnson.

Miss Jennie Smith returned from *Cranbrook Wednesday.*

GREENWOOD PEOPLE TELL OF WAR CONDITIONS

(Special to The Daily News)

GREENWOOD, B.C., Oct. 6.—Mr. and Mrs. Sator arrived home last week after a visit to Norway. Mr. Sator *says* that when war was declared prices in Norway simply flew up. Flour, for instance, went from $3 per 100 lbs. to $9, but the government took the matter up and now it adjusts all prices. On their return trip the part of the journey between Norway and Scotland, which ordinarily takes 36 hours took five days because of the route taken *to avoid any danger from mines.*

Nurse Hanah left on Saturday for her home in Scotland where she will offer her services for Red Cross work.

Mr. and Mrs. Robert Wood returned on Friday from Stewart and Prince Rupert.

A. D. CLYDE WINS CUP FOR BEST KEPT RANCH

ROBSON, B.C., Oct. 6.—A. D. Clyde has been awarded the silver cup for the best kept ranch of 1914. The ranches were judged by W. H. Robertson, B.S.A., assistant horticulturist, Victoria, B.C.

POTATO PRIZES AT ROCK CREEK AWARDED

(Special to The Daily News)

ROCK CREEK, B.C., Oct. 6.—The prizes for the best half acre of potatoes in connection with the Rock Creek Farmers Institute, were won by the follows: A. D. McLennan 1, E. R. Martin 2, E. Hatton 4, O. Wirth 5, and T. *McDonald 6.*

F. Donald, secretary of the institute, has been ill in Greenwood hospital and it is feared that he may have to go to Spokane to undergo an operation on the throat.

Several new settlers have taken up land in the vicinity of Nicholson creek during the past month. There are now over 20 settlers in the locality.

Col. Glossop of Christina lake will spend a few days on his fruit ranch at Kettle valley this month.

SOUTH SLOCAN WOMEN WORK FOR SOLDIERS

(Special to The Daily News)

SOUTH SLOCAN, B.C., Oct. 6.—At the tea given by Mrs. Yeatman on Thursday afternoon wool was given by her to a number of workers for knitting socks, helmets, scarves, etc., for the soldiers.

Mrs. H. Pin of Vancouver who has been the guest of Mrs. J. Macaulay has returned to Vancouver.

Mrs. R. Passmore of Shorecires will hold a patriotic tea on Thursday. A silver collection will be taken toward the fund to provide warm clothing for soldiers.

A patriotic dance will be held on Thanksgiving day in the public hall at Slocan Junction.

Bank of Montreal

ESTABLISHED 1817

Capital authorized $25,000,000
Capital all paid up.....$15,000,000
Rest $16,000,000

HEAD OFFICE: MONTREAL

H. V. Meredith, Esq.....President
Sir Frederick Williams-Taylor, General Manager.

Branches in British Columbia: Armstrong, Athalmer, Chilliwack, Cloverdale, Enderby, Greenwood, Hosmer, Kamloops, Kelowna, Merritt, Nelson, New Denver, New Westminster, Nicola, Penticton, Port Alberni, Port Haney, Prince Rupert, Princeton, Rossland, Summerland, Vancouver, Vancouver (Main street), Vernon, Victoria, West Summerland, Alberni.

Interest paid on Savings Deposits at 3 per cent (present rate).

Nelson Branch, L. B. DeVeber, Mgr.

YOUTHFUL, BEAUTIFUL SKIN EASY TO HAVE

You may be as healthy as a bird in the air and still have a poor complexion. Changing seasons and temperatures, winds, *dust and dirt,* are apt to injure any skin, even though the general health be good. When those external influences spoil the complexion, the natural thing is to remove the spoil by external means. Ordinary mercolized wax will do this. It will actually absorb the weather-beaten film skin, a little each day. In a week *or two you'll have a brand new com*plexion, a new skin. The exquisitely beautiful and youthful complexion thus acquired, comes so easily without harm or discomfort, there's no reason why any woman should not adopt this simple treatment. Get an ounce of mercolized wax at any drug store, apply nightly like cold cream, washing it *off mornings.* This will not fail in any case.

To quickly remove wrinkles, signs of care and age, bathe the face occasionally in a solution of powdered saxolite, 1 oz., dissolved in ½ pt. witchhazel. The results will surprise you.

There is no habit more easily formed than the habit of saving. If you have not already acquired the habit do so now by opening a savings account.

One dollar opens an account in our Savings Department.

Established 1875.

Head Office, Toronto, Ont

Capital (paid up)..$7,000,000
Reserve Fund $7,000,000

D. R. Wilkie, President and General Manager.
Hon. Robert Jaffray, V.-Pres
Nelson Branch
J. H. D. Benson, Manager.

IMPERIAL BANK OF CANADA

CANADIAN PATRIOTIC FUND AN APPEAL

On August 27, on the recreation grounds, the entire population of Nelson district, assembled to bid Godspeed to our Volunteers, solemnly pledged itself by acclamation to relieve the relatives and dependents of our soldiers when in need. Since then an organization, nation-wide, has been called into existence, and is presided over by His Royal Highness the Governor-General, with His Majesty the King as patron.

This organization, the "Canadian Patriotic Fund," is empowered: "To collect, administer and distribute a fund for the assistance in case of need of the wives, children and dependent relatives of officers and men, residents of Canada, who, during the present war, may be on active service with the naval and military forces of the British Empire and Great Britain's allies."

On the call of our lieutenant-governor, the citizens of Nelson and district, on the 18th of September, elected an executive committee. This committee hereby urgently calls upon the district at large to redeem the pledge given to our soldiers. A scheme is being considered to enable all, without exception, to contribute to these much-needed funds. The manner of collecting the contributions will be laid before the citizens at a public meeting to be held tonight.

Meanwhile the committee is ready to receive all contributions, which should be addressed to the secretary-treasurer, Mr. J. H. D. Benson, manager of the Imperial Bank, Nelson, B. C.

MOTHER! GIVE CROSS, SICK CHILD ONLY "CALIFORNIA SYRUP OF FIGS"

If peevish, feverish, tongue coated, give "fruit laxative" at once

No matter what ails your child a laxative should be the first treatment given.

Look at the tongue, mother! If coated, it is a sure sign your "little one's" stomach, liver and bowels need a gentle, thorough cleansing at once. When cross, peevish, listless, pale, doesn't sleep, eat or act naturally; if breath is bad, stomach sour, system full of cold, throat sore, or if feverish, give a teaspoonful of "California Syrup of Figs" and in just a few hours all the clogged-up, constipated waste, sour bile and undigested food will gently move out of the bowels and you have a well, playful child again.

Sick children needn't be coaxed to take this harmless fruit laxative. Mil*lions of mothers keep it handy* because they know its action on the stomach, liver and bowels is prompt and sure. They also know a little given today saves a sick child tomorrow.

Ask your druggist for a 50-cent bottle of "California Syrup of Figs" which contains directions for babies, children of all ages and for grown-ups plainly on the bottle. Beware of counterfeits sold here. Get the genuine, made by the "California Fig Syrup Company." Refuse any other kind with contempt.

Economy Tea

We are not responsible for tea sold under this brand at other stores. On account of the big success of our blends of tea some stores are copying our names.

They may borrow the ame but cannot equal the tea.

We blend our own teas for our customers, but do not sell other stores.

Insist on The Bell Brand of

Economy Tea
3 lbs for $1.00

Bell Trading Co.
The Home of Good Groceries
Baker Street

HOTEL ARRIVALS OF A DAY

The Hume
Table d'Hote and a la Carte

HUME—I. H. Kerr, Kelowna; N. E. Harper, Sandon; H. E. Biscoe, Slocan City; Mr. and Mrs. E. E. Lane and children, Bonnington; L. Valentine, Trout Lake; A. C. Mesker, Midway; K. H. Martin, Calgary; B. F. Tompkins, St. John, N.B.; H. A. Carieres, Frank Parry, Toronto; A. D. Maclean, W. L. Parrish, Winnipeg; M. N. Baldie, Moose Jaw; Mr. and Mrs. N. I. Kendall, R. A. Bowie, Hosmer; A. Grogan, Willow Point; H. D. Birkbeck, J. Balding, City; A. G. Larson, Vancouver; W. Applewhaite, Willow Point; E. Rutherford, Winnipeg; Austin J. Bruff, Windsor, Ont.; W. E. Manley, Spokane; J. A. Kinney, Rossland.

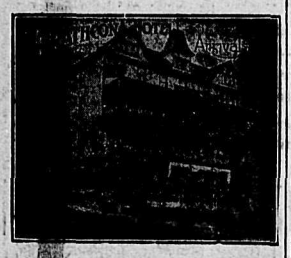

JAMES MARSHALL, Proprietor.

STRATHCONA—Fred Irvine, W. J. Meagher, A. H. Green, C. D. Birkman, City; A. Shilland, W. E. Newton, Sandon; H. Stead, J. E. Stinson, H. N. Priestman, Vancouver; H. R. Risley, L. B. Kendall, Spokane; W. H. Lomberg, Erie; J. C. Leith, Montreal; Stuart J. Schofield, Ottawa; A. Carney, Kaslo; W. A. Newall, C. E. Smith, Montreal; John Smallwood, J. E. W. Thompson, Phoenix; Mrs. Hoxley and children, Grand Forks; F. Bowen, Toronto; Mr. and Mrs. E. Collison, England.

Queen's Hotel
Steam Heat in Every Room
Business Lunch 35c.
Rates: $1.50 and $2.00 Day.

QUEEN'S—Alex. Goyett, G. A. Hodson, Perry Siding; N. Mahoney, B. M. Hicks, Gerrard; W. A. Graham, Eureka, Cal.; M. G. Ulvin, Lardo; W. Holmgren, Gardner's Landing; B. Billingsley, E. Griffith, Allendale; Mrs. A. E. Hinton, Raymond, Wash.; S. E. Walton, J. D. Matheson, Miss Gelsall, Miss Elvie Cleverly, Silverton.

Madden House
E. C. CLARKE
Cor. Baker and Ward Sts., Nelson

MADDEN—J. P. Bell, Lost creek; G. D. Bell, Salmo; C. R. Wells, Erie; James Sterling, Lethbridge; J. A. Hutton, wife and family, Grand Forks; J. E. Hurd, Minneapolis; F. W. Bowness.

Kootenay Hotel
Two doors from Postoffice
Vernon Street
Rates $1.00 and $1.25 per day.
Every convenience given to the traveling public. Electric piano and union bar in connection, where the best of wines and liquors are kept.
MRS. MALLETT, Proprietress.

KOOTENAY—T. Monet, Ottawa; W. Genterman, H. Genterman, Beaton; L. Marino, Shields.

Lakeview Hotel
J. G. Schultz and Otto Lang, Props.
AMERICAN HOUSE
A Comfortable Workingman's Home
Terms: $1.00 a Day Up.
Corner Vernon and Hall Streets
Nelson, B. C.

HOME TEMPERANCE—D. Ravary, J. Amlin, Foremost; K. Slavinesky, Calgary; J. Raimar, Lethbridge.

The Sprightly Springy Step of Youth
is yours in the
Dr. A. Reed Cushion Shoe

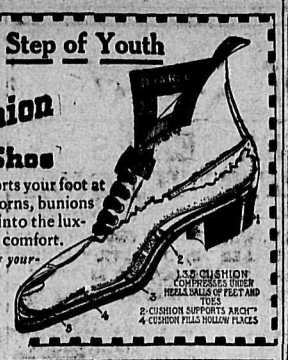

The soft fibre cushion insole supports your foot at every point, removes the cause of corns, bunions and fallen arches and your feet sink into the luxurious cushions to perfect ease and comfort.
It is never too late to mend; but satisfy *yourself* now.

R. Andrew & Co.
Agents for Nelson.

When Taking a Vacation

go to the Great Halcyon Hot Springs, where you can secure not only rest, but at the same time have the benefit of the best medicinal waters on the continent, unequaled for rheumatism and kindred ailments. The springs are easy of access to travellers and the hotel has been fitted up and is conducted with a view to the maximum of comfort and convenience for guests.

Rates: $12 and $15 per week, or $2 per day and upwards

Halcyon Hot Springs Sanitarium
WM. BOYD, Proprietor.
Halcyon Arrow Lakes

New Grand Hotel
Fireproof
J. Blomberg & D. Maglio, Props.
American and European plan. Every room steam heated, fitted with hot and cold water service and with telephone connection. Both on every floor. All white help

GRAND—L. A. Romano, Salmo; M. R. Gillette and wife, Slocan City.

Nelson House
European Plan
W. A. WARD, Proprietor
CAFE—Open day and night—BAR
Merchants' Lunch 12 to 2
Phone 97 P.O. Box 597

Klondyke Hotel
Vernon Street
Headquarters for miners, Smeltermen, loggers, railroad men.
Rates, $1.00 per day up.
NELSON & JOHNSON, Props.

KLONDYKE—M. L. Ghys, White Horse; E. Johnson, V. Erickson, C. Knutson, Lardo; P. Horvicks, David Papan, Midway; Emil Larson, Grand Forks.

LARSON'S—J. Hendrickson, L. L. Eklund, Greenwood; C. Jackson, C. Olson, Shields; J. Rask, Sheep Creek.

ATHABASCA—R. P. Jones, Victoria; E. King, R. M. Keeler, Marcus.

SHERBROOKE—R. Swift, Blueberry; D. McDonald, Edmonton.

CANADIAN RAILROADERS WOULD SERVE FRANCE

Answer Call for British to Run Trains —Prairie Dependents of Soldiers to Be Aided.

(By Daily News Leased Wire.)

REGINA, Sask., Oct. 6.—Since it was announced a few days ago that British railway men have been asked to assist in the running of trains in France large numbers of men have applied to the French vice-consul in Regina, A. Bourget, for permission to enter the service of the French government. Railway men of all nationalities have besieged the vice-consul's office. One of the applicants who refused to answer questions put by the consul, was found to be a German.

Whether the services of these railroad men will be accepted or not will probably be decided in the course of a few days.

There are now in the province 56 wives and 98 children of French reservists who are in a greater or lesser degree in need of assistance. The central organization of the Canadian patriotic fund is co-operating in meeting the demand for help, but it is not yet known how large a sum will be available from the fund. The French governments allowance to dependents of reservists is 25 cents a day for wives and 10 cents for each child under 16 years of ago.

The Saskatoon city authorities have sought information from the vice-consul as to the number in need in that city.

RUSSIA TO FLOAT LOAN OF QUARTER OF BILLION

Army Writer Expects War to Drag on for Year, Winter to Slacken Operations

(By Daily News Leased Wire.)

PETROGRAD, Oct. 6, via London, Oct. 7, 5 a.m.—The Bourse Gazette learns that owing to favorable news from the seat of war subscriptions will be invited for an internal loan of 500,000,000 rubles ($250,000,000) at 5 per cent.

A writer in the Army Gazette estimates that the war with Germany will drag on for a year because the winter campaign cannot have an intensive character.

The fighting will, however, break out again in the spring with its previous fury, he says.

Kootenay and Boundary

TELEPHONE POLES TO BE DELIVERED

J. S. Deschamps Makes Arrangements —Trail Decides to Form Choral Society—Program Outlined.

(Special to The Daily News)

TRAIL, B. C., Oct. 6.—J. S. Deschamps of Rossland, accompanied by Arthur Wheeler, left here yesterday morning in Mr. Deschamps auto for Ymir. En route Mr. Deschamps made arrangements for delivery of the telephone poles for the new Dominion telephone system from Nelson to Waneta with a branch to Trail from Columbia Gardens. The night was spent at Salmo and the return journey was made this morning. Delivery of the poles will commence immediately.

At a largely attended meeting of musical enthusiasts here last week it was decided to found a choral society. The meeting was in the parish hall of St. Andrew's church under the chairmanship of Rev. E. A. St. G. Smyth. The following were elected to the committee and the first practise will be held at the parish hall on Wednesday evening: President, Mrs. F. G. Morin; financial secretary, H. W. Jones; musical director, Arthur Wheeler jr.; pianists, Mesdames Tregonning and Miller; committee, Mesdames Sullivan, Tregonning and W. Beattie and W. Evans. At a committee meeting on Saturday evening the following program was decided upon:

Elgar's "Banner of St. George" as a leading feature or Sanford's "The Revenge," and the following glees: "The Bells of St. Michael's Tower," "Kitty of Coleraine," "Three Doughtie Men," "Lullaby of Life," "Weary Wind of the West" and two of Mendelssohn's four-part songs. Beginning with next Monday the weekly practises will be held on Monday evenings in place of Wednesdays.

J. J. Niven of Rossland visited Trail today.

J. H. Schofield, M.P.P., leaves this evening for Rossland en route to Big Sheep creek for a few days' hunting and fishing.

ROSSLAND NEWS

(Special to The Daily News)

ROSSLAND, B. C., Oct. 6.—Dr. W. N. Gunning left this morning for Vancouver and will return the early part of next week.

The young people's society of St. Andrew's church held a meeting last night for the purpose of initiating members. There was a large attendance.

Harry Gamble, superintendent of the Sullivan mine, is in town today.

P. J. Higgins returned Saturday night after spending the summer in the Hazelton district.

James Williamson drove up from Trail today.

Joseph McDougall returned from the coast cities, where he has spent the summer.

Mrs. George Mara of Castlegar is visiting friends in the city.

Miss Mackler, who has spent the summer visiting her sister, Mrs. A. Cameron, leaves for her home in Winnipeg on Wednesday.

M. J. Quigley, United States immigration officer, has returned from a visit to Spokane.

Mrs. T. Powers, who has been visiting her parents, Mr. and Mrs. Preston, returns to her home in Edmonton tomorrow.

Rossland council of the Knights of Columbus will give its annual dance Oct. 15.

TO NOMINATE CANDIDATE TO SUCCEED E. A. LANCASTER

(By Daily News Leased Wire.)

ST. CATHARINES, Ont., Oct. 6.—Lincoln county Conservatives will hold a convention on Nov. 28 to nominate a candidate to succeed E. A. Lancaster, who will retire from public life at the end of the present term.

Protect Your Children

Their little hurts, cuts and bruises may have been caused by some germ infested object. There is always the possibility that blood poisoning may be the result of neglect—dont neglect—immediately apply Absorbine, Jr. It will thoroughly cleanse the affected parts, kill the germs, and promote rapid healing.

Absorbine, Jr. is a powerful germicidal liniment and yet absolutely harmless. It is made of herbs and is non-destructive of tissue. Can be used by the smallest member of the family without any danger whatsoever.

Use Absorbine, Jr. wherever a liniment or a germicide is indicated. Pleasant to use and economical as only a few drops are necessary at each application. Keep a bottle handy at all times—it will prove indispensable.

$1.00 and $2.00 a bottle at druggists or delivered.

A Liberal Trial Bottle will be sent post paid to your address upon receipt of 10c in stamps. Send for trial bottle or procure regular size from your druggist today. W. F. Young, P.D.F., 445 Lymans Bldg., Montreal, Can.

The Big Reduction Sale
Has Solved the High Cost of Living

If you have not already visited this Sale you've missed more than we can tell you. NEW DRY GOODS, SUITS AND COATS are here in great variety. WE HAVE THE STOCK. WE'VE ALWAYS HAD THE LOWEST PRICES, AND NOW THEY ARE LOWER THAN EVER.

Boys' Clothing Reduced 25 per Cent

When you consider the quality of the goods and the tailoring as well as the original price of these goods, 25 per cent. is a pretty big reduction. However, we want the boys to share in this Thanksgiving Sale. There are 100 Suits in the lot, all Fine Quality Tweeds and Serges, sizes 7 to 14 years. Regular values, $5.00 to $15.00.
SALE PRICES..... 3.75 to 11.25

Women's Fall Coats at $6.50 to $10

At the former price there is a splendid lot of Tweed Coats, in a variety of Grey, Brown and Green Checks, made Balmacaan style. All sizes in the lot.
SPECIAL SALE PRICE..... 6.50

AT $10.00—Fine Quality Coating in the long waist effect, with flare bottoms and buttoned up tight to the necks. Sizes 34 to 40.
SALE PRICE..... 10.00

Children's Dresses Half-Price and Less

Twenty-Five Only, Children's Serge and Cloth Dresses, made of All-Wool materials in a good range of colors. All one-piece or sailor styles. Sizes 3 to 14 years. Regular values, $3.50 to $10.00.
SALE PRICES..... 1.75 to 5.00

Ladies' and Children's Underwear at 25c

Good Quality Fleecy Cotton, well shaped and good fitting. All sizes for both women and children.
SALE PRICE..... 25c

12½c Flannelettes at 10c

Twenty Pieces Striped Flannelettes in a good variety of colors. Full 33 inches wide. Good heavy cloth, free from filling. Reg. 12½c.
SALE PRICE PER YARD..... 10c

Kid Gloves at 95c

Ten Dozen Fine Soft Kid Gloves, Tan or Black. Sizes 5½ to 7½. Regular value, $1.25.
SALE PRICE..... 95c

75c Table Linens at 50c

Fine Quality Full Bleach Table Linens, 72 inches wide, good heavy weight and pretty designs. Regular value, 75c.
SALE PRICE. PER YARD..... 50c

Children's Coats Half-Price

Odd Lines of Children's Coats, ranging in sizes from 4 to 14 years. Good Tweed or Blanket Cloths. Reg. $4.50 to $16.50.
SALE PRICES..... 2.25 to 8.25

MEAGHER & CO.
THE STORE FOR STYLE THE STORE FOR QUALITY

TELLS OF WASTE OF GERMAN SHELLS

Col. Lowther Says They Bombarded Unoccupied Road Whole of Night —Not Seriously Wounded

(By Daily News Leased Wire.)

OTTAWA, Oct. 6.—Thomas McCarrell, an Ottawa lumberman, has received an interesting letter from Lieut.-Col. H. C. Lowther, former military secretary to the Duke of Connaught, who was wounded during the early fighting between the British and German troops along the river Marne. The letter, which was written from Paris, is in part as follows:

"I'm glad to say my wound is not serious. If the bit of shell had gone straight in it would have been all up with H. C. L., but it had the tact to travel six inches under the skin and was resting on my breast bone, whence it was comfortably extracted three days later. I rather fancy there may still be something in there as it does not heal in a hurry.

"This has been the biggest battle in the world's history, I should judge, both as to extent and as to numbers engaged. It began on Sept. 13 and the shelling has been pretty well continuous ever since. I do not know where the Germans get their supply of shells from as they shoot continuously at everything and at nothing. They bombarded three miles of a road we were not using throughout the whole of one night. It is gratifying to find that man for man our soldiers are infinitely better than the Germans. I wish we had 500,000 of them. This war would soon be over."

Duke's Surgeon to Front

(By Daily News Leased Wire.)

OTTAWA, Oct. 6.—Sir Edward Worthington, M. V. O., surgeon to the Duke of Connaught, leaves on Friday for England. He will proceed to the front almost immediately.

MEN ENJOYED STAY AT VALCARTIER

Were Provided With Plenty of Clothing and Necessities—Gordons of Victoria Created Good impression.

The members of the 16th battalion, 3rd infantry brigade of the Canadian overseas expeditionary force, which is composed of the Gordon Highlanders of Victoria, the 72nd Seaforth Highlanders of Vancouver, the Cameron Highlanders of Winnipeg and the Argyle and Sutherlands of Hamilton, Ont., thoroughly enjoyed their stay at the Canadian mobilization camp at Valcartier, Que., according to a color sergeant of the Gordon Highlanders of Victoria who has written to a Nelson friend. The men, he states, were well taken care of and were provided with all kinds of warm clothing and plenty of it. They were given shirts, underwear, uniforms, boots, sweaters, socks and even razors and shaving equipment, he says.

The Gordons of Victoria, states the writer, made an excellent impression in camp and were given a place of honor at the right of the line of their battalion providing the two leading companies. The writer was a member of company A.

The letter was written on Sunday, Sept. 20, and on that day the members of the contingent had received orders to be packed and ready to leave the camp on a moment's notice after 7:30 in the morning of the following day. They had expected to spend the night of the following day on board the transport ships.

Cold, raw weather was experienced at Valcartier during the few days prior to the departure of the contingent, states the letter.

PROVINCIAL IMMIGRATION OFFICES ARE CLOSED

(Special Cable to The Daily News and Montreal Gazette.)

LONDON, Oct. 6.—The Manitoba emigration offices at both Bristol and Aberdeen have been closed and W. F. Kerr, the provincial representative at Bristol, has now joined the Dominion emigration staff. The emigration department's exhibition motor-cars have been requisitioned by the government and one chauffeur applied to the war office to be retained as driver.

The Saskatchewan office in Trafalgar square has also been closed but the lease is being retained with the intention of reopening next year.

MORE CASH WILL COME INTO WEST

Legitimate Business Will Not Suffer Through War, Believes Vice-President Bury

(By Daily News Leased Wire.)

MONTREAL, Oct. 6.—A letter in optimistic and advisory terms has just been issued to the people of western Canada by George J. Bury, vice-president of the Canadian Pacific railway in charge of western lines.

"My personal advice is that this is a time when people should, above all things, hold their heads. The west this year will receive more for its crops and cattle than last year. Foreign capital will not come in until after the war but I do not know that this is an unmixed evil. I believe legitimate business will not suffer on account of the war and that effective steps taken by the government will make a monetary crisis impossible. The Empire's existence is at stake and every one must present a bold and cheerful front and be prepared for every sacrifice should the worst come, and that appears impossible."

DISCUSS POLUTION OF INTERNATIONAL WATERS

(By Daily News Leased Wire.)

OTTAWA, Oct. 6.—The levels of the Lake of the Woods and the pollution of international waterways are subjects being further considered here today by the international joint commission, holding its fall conference. In regard to the water pollution question definite action has been postponed for some time, for although bacteriologists have reported as to the extent to which sewage is deposited in international water and have made certain regulations to remedy this condition of affairs, the matter has not been disposed of finally and will not be until there is further investigation. Meanwhile hearings have been held at several points and the views of the municipalities taken. The concensus of complaint is as to the cost of purifying works that are necessary. As stated there will be no final decision until next year.

UNITED STATES MUST GIVE PLEDGE

Britain Insists on Guarantee That Provisions for Brussels People Are Not for Germans

(Special Cable to The Daily News and New York Times.)

LONDON, Oct. 6.—The American state department will have to guarantee that 1,500 tons of provisions shipped from England to Brussels will not fall into German hands before the British authorities will permit the greatly needed supplies to leave England.

Millard J. Shaler, an American resident in Brussels, who represents the Brussels relief committee, of which United States Minister Whitlock is the leading member, is now here with funds for making purchases but the British government is not willing to permit exportations unless it obtains some assurance that the provisions will not fall into the hands of the Germans.

The British government states that if America assumes full responsibility and the supplies are shipped from the American embassy here to the American minister at Brussels, each package being clearly marked, the exportation will be permitted.

The Belgian legation here so informed United States Ambassador Page today. Mr. Page has communicated the facts to Washington and is now waiting for a reply. Mr. Shaler, who has been pressing the matter for over a week, says that the situation in Brussels is really desperate. Thousands there are in need of food.

HEARST TO MAINTAIN WHITNEY TRADITIONS

To Continue Policies in Ontario—To Develop Natural Resources—Motherland to Be Aided.

(By Daily News Leased Wire.)

TORONTO, Oct. 6.—Hon. W. H. Hearst, Ontario's new premier, tonight issued a public statement dealing with the problems confronting the government. After paying a tribute to the late Sir James Whitney, he says that the aim of the government will be to carry out the splendid traditions bequeathed by the late premier and to maintain unsullied and unimpeded the clean and honest administration of public affairs bequeathed by him. The government will not hesitate to break new ground when the needs of the province demand.

The policy of the hydroelectric development "carried to such a triumphant success with unexampled energy, zeal and devotion by Sir Adam Beck" will be carried on with unabated vigor. An active campaign for the greater production of foodstuffs will be pressed and the development of new Ontario will proceed with an added zeal and energy. Education is to receive the same careful attention as in the past.

Regarding the finances of the province the statement says:

"Stock is now being taken of the value of our natural resources, particularly of timber, from which a substantial proportion of our revenue has been derived in the past and it is expected at an early date we will have as complete information as possible with regard to the natural resources of the province so that we may be better able to determine the value of these resources from a revenue producing standpoint for the future and the best means of conserving and dealing with them so as to secure the most beneficial results for ourselves as well as for those who come after us."

The statement concludes with the assurance that the motherland will be aided in the present crisis and the government's best efforts will be directed to stimulate trade.

KING GEORGE AND POINCARE EXCHANGE COMPLIMENTS

(By Daily News Leased Wire.)

LONDON, Oct. 6.—An official communication issued tonight by the press bureau says:

"King George has received a telegram from President Poincare of France saying:

"On leaving headquarters I had great pleasure in paying a visit to Field Marshal French at British headquarters and to his valued British troops. I seize this agreeable opportunity to renew to your majesty my most hearty felicitations and shall be grateful if you will convey them to the splendid army which is now fighting fraternally by the side of the French.

"King George replied as follows:

"'I heartily thank you, Mr. President, for informing me of the visit which you so kindly paid to the headquarters of my army in France. I will gladly convey your message of congratulation to my troops, which are proud to be fighting side by side with the gallant French army.'"

FRENCH TAKE SHIP CARRYING CONTRABAND

(By Daily News Leased Wire.)

BREST, France, Oct. 6.—The German bark Martha Bockhahn, of 696 tons, from Punta Arenas, Costa Rica, and the Norwegian ship Bennestvet of 1,600 tons, bound from New Caledonia for Hamburg, has been captured by French warships and brought to this port.

The Bennestvet has a cargo of nickel, which is contraband of war.

PRINCE WILLIAM OF WEID WANTS TO GET CROWN BACK

(By Daily News Leased Wire.)

ROME, Oct. 6.—Prince William of Weid, former ruler of Albania, according to advices received here from Berlin, in an address to his company of uhlans said that he hoped through their bravery to reconquer on the battlefield the crown of Albania.

GOVERNMENT TO RETURN TO PARIS

(By Daily News Leased Wire.)

LONDON, Oct. 7, 3:20 a.m.—The French government will return to Paris Wednesday or Thursday, according to the Paris correspondent of the Express, who makes the announcement on high authority. The visit of President Poincare to army headquarters is considered a good omen.

The Daily News

Published at Nelson Every Morning Except Sunday, by

The News Publishing Company, Limited

W. G. FOSTER, Editor and Manager.

LEGAL AND OFFICIAL ADVERTISING

Effective on and after Jan. 1, 1913.

Legal Advertising (includes municipal and government notices) — 12c per line for the first insertion and eight cents per line for all subsequent insertions.

In certain cases, however, for the convenience of the public, flat rates have been set, as follows:

Applications for Liquor Licenses:—Once per week for four weeks, $5; daily for month, $30.

Applications for Transfer of Liquor Licenses:—Once per week for four weeks, $7.50; daily for month, $45.

Land Purchase Notices:—Once per week for 60 days, $7.

Land Lease Notices:—Once per week for 60 days, $7.

Certificate of Improvement Notices:—Once per week for 60 days, $12.50.

Delinquent Co-ownership Notices:—Once per week for 90 days, $25.

Duplicate Certificate of Title Notices:—Four insertions, $8; eight insertions, $14.

Water Application Notices:—Four insertions up to 100 words, $6; over 100 words, in proportion.

Where any of the above applications contain more than one application or notice, each application or notice will be charged for as a separate advertisement.

WEDNESDAY, OCTOBER 7

A MILITARY UNIT IS DEMANDED.

The resolution passed at the meeting of those interested in the formation of a regiment in West Kootenay gives expression to the desire of the people of Nelson for the formation of a military unit in this section of Canada with the least possible delay. The material for a military unit is here. All that is necessary is permission to organize.

Undoubtedly it has been a source of regret to the people of this district that in the hour of the Empire's need there was not within its bounds a military unit of any kind. Last night's meeting was an indication that the people of West Kootenay desire that this condition of affairs shall be remedied with the least possible delay. That the parts of West Kootenay outside Nelson share this desire can be taken for granted and possibly there are portions of the Boundary which would be willing to join West Kootenay in such an organization.

There should be no question, therefore, of the success of a West Kootenay-Boundary regiment, if authorization for the formation of one be granted, and there is no reason why it should not be granted.

This is the time for action. Let the government not delay.

THE WEARY WAR.

The war drags its weary length along and every day makes it more apparent that the end of the struggle is a long way distant.

This means that the struggle will tax the resources of the nations which are engaged in it. The nations with the greatest resources will win.

As to which group of nations have the greatest resources there cannot for a moment be any question. Great Britain and her allies have, at the present time, practically all the available forces of Germany and Austria under arms if not actually engaged. The same can be said of France. Russia, on the other hand, has reserve forces upon which she can draw indefinitely, while Great Britain has only commenced to put her army in the field. Not only from the mother country but also from the overseas dominions will men be forthcoming as needed. As the enemy's forces become depleted and exhausted Great Britain will continue to pour into the field additional troops fresh and eager for the fray. And in supplying these Canada will do her part and no part of Canada more willingly than Kootenay and the Boundary.

HANDS SO SORE COULD NOT SLEEP

Chapped and Cracked. Could Not Put Them in Water. Skin Red and All Swollen. Cuticura Soap and Ointment Cured in Two Days.

Emerald, P. E. I.—"I got my hands chapped and they cracked. If I would close my hands the cracks would bleed. I could not put them in water or do hardly any work. The skin was red and my hands all swollen. They were so sore I could not sleep. I tried everything I could get in the drug store, and all kinds of ointment, and they did me no good till I used Cuticura Soap and Ointment. They cured my trouble in two days. Cuticura Soap and Ointment are the best that can be made." (Signed) C. W. Murphy, Dec. 23, 1911.

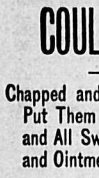

ERUPTIONS COVERED FACE

415 Huntley St., Montreal, Quebec.—"My one year old son was troubled with eczema in the face. It started with redness and irritation, then it was like a pimple. Afterwards it was an open sore with matter oozing out, causing itching and keeping him from sleeping at night. His face was covered with eruptions. After unsuccessful attempts with different remedies, I tried Cuticura Ointment, which I used one week and he was completely cured of eczema." (Signed) Mrs. J. N. Racicot, Nov. 15, 1911.

Cuticura Soap and Cuticura Ointment are sold by druggists and dealers everywhere. For a liberal free sample of each, with 32-p. book, send post card to Potter Drug & Chem. Corp., Dept. 52D, Boston, U. S. A.

WHAT THE PRESS IS SAYING

Tommy Atkins as a Fighter.

Trace Tommy Atkins back until there was no regular British army and then trace the English soldier back nearly a thousand years to the time of William the Conqueror, and the record reveals him almost constantly fighting and gripping and holding territory. He is unequaled for these combined three qualities. Soldiers of other nations have fought nobly and valiantly and often, but the results of the English soldier's fighting is that his country's drumbeat circles the world and the sun never sets on her dominions.—New York Herald.

Undemonstrated Ability.

The masters of modern business in the United States are undoubted experts in one line. They know how to corner home markets; how to oppress their own countrymen; how to apply a siphon to the treasury; how to exert the powers of taxation for selfish ends, and how to gain a certain glory by the process. They have yet to demonstrate their ability unassisted to meet even crippled adversaries on the seas.—New York World.

Canada's Devotion.

There is no legal process by which Great Britain can command a single Canadian soldier to enter the field in her aid or even in her most needful defense. Great Britain cannot legally take a dollar of Canada's money for this or any other war without Canada's consent. All must be given voluntarily, if it be given at all. Yet men and dollars are given to the limit of Canada's power to give, just as if Great Britain had both physical and legal power to exact them. Indeed, it is possible that they are given more freely in this way, for what a man gives because he wants to give is likely to be greater than what he gives under force. All in all it is a noble picture of devotion to her motherland which Canada offers to the gaze of her admiring and unenvious neighbor.—Rochester, N. Y., Herald.

COLD STORAGE

"Well, Bobby," said the minister to the small son of one of his deacons, "what is the news?"

"Popper's got a new set of false teeth."

"Indeed," said the minister, restraining a desire to laught, "and what will he do with the old set?"

"Oh, I suppose," replied Bobby, "they'll cut 'em down and make me wear 'em."

"I love Edwin from the bottom of my heart."

"Then there is no place for me."

"Don't be hasty. There's always room at the top."

"D'ye ken Mac fell in the river on his way hame last nicht?"

"You don't mean to say he was drowned?"

"Not drowned, mon, but badly diluted."

"Waiter, this knife is blunt and the steak is like leather."

"Od'd it do to strop the knife on the steak, sir?"

THE WEATHER

	Min.	Max.
Nelson	46	58
Victoria	46	58
Calgary	28	46
Edmonton	38	53
Regina	39	56
Winnipeg	36	68
Toronto	54	58
Ottawa	44	54
Montreal	38	50
Quebec	32	48
St. John	30	50
Halifax	33	52

STEAMER ARRIVALS

At New York—Ryndam, Rotterdam; Oscar II, Copenhagen; Roma, Marseilles.

At Boston—Sardinian, Glasgow; Laconia, Liverpool.

At Glasgow—Pretorian, Boston.

At Liverpool — Mauretania, New York.

At Genoa—Europa, New York; Savonia II, New York.

ADMIRALTY BUYS COAL WHICH PASSED LEIPZIG

Vessel of American Register Was Allowed to Come up Coast—Goes to Esquimalt.

(By Daily News Leased Wire.)

SEATTLE, Wash., Oct. 6.—The American steamer Hontoso, upon entering the harbor here with 3970 tons of coal from Norfolk, Va., today was ordered to proceed immediately to Esquimalt, B.C., to discharge.

It is understood the coal was purchased on short notice by the British admiralty.

While off the Mexican coast the Montoso spoke the German cruiser Leipzig, which after inquiring if the Montoso had sighted any warships after leaving the canal, steamed southward and disappeared.

Try Daily News Wants Ads for Results

GERMAN FORCES TWICE ENTER TRAP

(Continued From Page One.)

ing, aside from the defeat of Rennenkampf's army in the early stages of the war in Poland and his revenge by a crushing and steady advance of the Russian troops through Galicia, that there had been nothing from the east to stand out in the nature of a clearly defined conflict like the battle of the Aisne.

Today's Petrograd official statement deals chiefly with the German stand on the East Prussian frontier, making no mention of either the situation in Galicia or Hungary. The much heralded battle of Cracow, which it seems all the correspondents anticipated, has yet to be recorded as a matter of history.

From Budapest—not often heard from as a source of war news—came a despatch saying that the battles in Hungary had yet to be decided, the invaders were being repulsed.

Change Generals in East

Whether it can be accepted as true or not, a Bordeaux special despatch reports a general shake-up in the German army command, following, but not necessarily the result of, the reported removal of Gen. von Moltke from the general staff. The most important of the changes is the shifting of Gen. von Hindenburg from East Prussia to assume command at Cracow. He is succeeded in the field, where he scored so brilliantly over the Russians, by Gen. Curt von Morgen.

An epidemic of dysentery has broken out among the Austrian troops in Bohemia and Moravia.

The British press takes occasion to emphasize that while the battle of the Aisne holds first claim in the matter of sentimental interest, the gigantic operations of the Russians, German and Austrian armies in the east may first bring the solution of the war.

Russians and Servians to Join.

(By Daily News Leased Wire.)

ROME, Oct. 7, via London, 7:44 a. m.—A despatch received here from Budapest says Russians invading Hungary with the intention of effecting a junction with the Servians are advancing in two columns and are making an assault on Hossezemhone, province of Diepolja, in northwest Hungary, 66 miles southeast of Olmutz, and the other is rapidly descending the valley of the Nagaayan against Huszt, province of Marmores, 90 miles northeast of Debreczen.

The Servians are also reported to have begun a northeast advance from Semlin.

AT THE THEATRES

At the Starland theatre this evening will be presented the famous Bison feature film, "Prowlers of the Wild," in two parts. The scenes are laid in Africa with the most picturesque and rugged settings that can be imagined, the scenery itself being a pleasure to behold. A large number of Kaffirs are used in the production of this story, which is woven about the ivory and fur trade with the African natives. Some of the strongest scenes occur right in the heart of the African jungle; fight, thrilling escapes and sensational adventures with the wild denizens of the African forest are the most outstanding features. The delicate weaving of romance into this series of thrilling events serves to hold the interest and give the whole of this splendid picture a finish which is but rarely seen in features of this magnitude. Altogether it is a most enjoyable offering. A heart-breaking Sterling comedy entitled "Billy's Riot" and a splendid Rex feature drama entitled "The Closed Gates" complete the program.

TO AUTHORIZE NEW REGIMENT

(Continued from Page One.)

ing

Mayor J. J. Malone was in the chair.

Following the passing of this resolution, Capt. Alex Carrie, late of the 102nd regiment, went into the circumstances attending the disbandment of the Nelson companies of that organization and the transfer of the headquarters to Kamloops. He told the story of the differences with the district officer commanding district No. 11 and pointed out where the Nelson officers of the 102nd were in the right in the dispute which had taken place and how Lieut.-Col. Holmes had found himself obliged to apologise to his officers.

ALBERTA TO HAVE NO CONTENTIOUS LEGISLATION

(By Daily News Leased Wire.)

EDMONTON, Oct. 6.—The second session of the third Alberta legislature will open tomorrow at 3 o'clock. There will be the usual formality and demonstration attendant on such an event. Premier Sifton was in his office today busy with the details of opening and the work of the session, while every department has been hard at work getting the sessional program in such shape that the work may be completed as expeditiously as possible.

Hon. A. G. Mackay, member for Athabasca, has been selected by the government to move the reply to the speech from the throne and J. G. Turgeon of Ribstone will second the reply.

It is expected that the session will be brief and that no contentious legislation will be introduced.

ELECTRIC CAR HITS BUGGY —ONE KILLED, TWO HURT

(By Daily News Leased Wire.)

HAMILTON, Ont., Oct. 6.—An accident occurred this evening on the Brantford & Hamilton interurban line near Ancaster in which Miss Ethel Smith of Ancaster, aged 20 years, was instantly killed and her brother, William, and William McIntyre of Hamilton, were badly injured. They were in a covered buggy and were crossing the tracks when a city-bound electric car hit the buggy, wrecking it and crushing Miss Smith beneath the car.

News of Sport

PITCHERS ENTER SERIES WITH STRENGTH EQUAL

EACH CLUB HAS AT LEAST EIGHT TWIRLERS, BUT PROBABLY NOT MORE THAN HALF WILL BE CALLED INTO ACTION — NEW STARS MAY BE DEVELOPED—PLANK AND COOMBS LIKELY TO REMAIN ON BENCH—JAMES AND BENDER HEAD AVERAGES FOR OPPOSING NINES.

(By Daily News Leased Wire.)

NEW YORK, Oct. 6.—So far as the numerical strength of the pitching staff of the Philadelphia Athletics and the Boston Braves is concerned the rival league pennant winners will enter the world's series on equal terms. Each club has at least eight pitchers who can be called into action respectively by Managers Connie Mack and George Stallings. It is not likely, however, that more than 50 per cent of this hurling staff will step to the mound during the coming diamond conflict, since both managers are likely to depend to a great extent upon the services of their veteran twirlers.

Connie Mack is not worrying about the Athletics' staff. Last year before the world's series began the only weakness in the team appeared to be in the pitchers' box. Plank and Bender were the only twirlers who could be counted upon with reasonable certainty. Providing Bender and Plank have not lost any of their speed and cunning, and they have been consistent winners throughout this year's American league campaign, Mack is better fortified with pitchers than he was a year ago. Besides the two veterans he has Bush, Shawkey, Wyckoff, Pennock and Bressler.

New Stars May Scintillate.

The coming games are not without the possibilities of new pitching stars. Fans have been impressed with the work of Bressler, the newest twirler on the Athletics' team. He has been as steady as a clock, has great speed and a puzzling cross-fire ball that has earned him the title of the "Second Eddie Plank." It would not surprise some of the fans if Manager Mack should call on Bressler in the event of the Athletics' veteran pitchers going wrong.

Because of the wealth in pitching material the Athletics have had to draw on this season they will go into the series with none of the twirlers overworked. The only man who showed any sign of wear last western trip was Plank. He has since rested and is expected to be in his old time form. Coombs, although he appeared in a few of the final games of the season, is not likely to figure in the title series since he has not fully recovered from his long illness. On Saturday last he was sent in the box against the Senators and with a three-run lead was unable to withstand the ordeal and went to pieces. Pennock relieved him but the game was lost.

Veteran Three for Braves.

The trio of pitchers whose consistent work carried the Braves from last to first place in the rush for the National league pennant is expected to carry the twirling burden for Boston in the games against the Athletics. In James, Rudolph and Tyler Manager Stallings has three high-class hurlers. In the Braves' second string Strand, Davis and Cochrane are fairly dependable pitchers providing their teammates are hitting well, and it may be that one or more of this trio may see service during the coming struggle for the highest honors of the baseball world.

Hess and Crutcher complete the Braves' regular staff, but their showing this season has not been above the ordinary.

So far as the records go, James has been Boston's best pitcher during 1914, having figured in 48 games up to the final week of September. His percentage of .774 was gained by winning 24 games and losing seven. Rudolph is second in the list, with 23 games won and nine lost. Tyler's percentage of a trifle over .500 came through winning 16 and losing 13 games. Paul Strand with five victories and two defeats is credited with .719. George Davis, the former Williams college and later New York American league twirler, has a .500 average for the few games he pitched late in the season, one of which was a no hit, no run contest against the Quakers. The same is true of Cocrehan, although the figured in more games than Davis.

The records of the rival twirling staffs, as compiled from unofficial figures just previous to the close of the pennant race, is appended:

Athletic Pitchers.

	G	W	L	SO	BB	H	Av
Bender	26	16	3	98	42	155	.842
Pennock	25	10	3	80	60	120	.769
Plank	32	15	7	107	41	151	.682
Bressler	25	8	4	82	50	97	.667
Shawkey	35	15	8	80	71	212	.652
Wyckoff	29	10	6	75	98	145	.625
Bush	36	15	12	105	81	187	.556
Davies	1	1	0	4	3	8	1.000

Boston Braves' Pitchers.

	G	W	L	SO	BB	H	Av
James	48	24	7	146	107	241	.774
Rudolph	38	23	9	119	60	271	.719
Strand	13	5	2	26	16	31	.719
Tyler	36	16	13	128	98	241	.552
Cocrehan	13	3	3	15	23	40	.500
Davis	7	2	2	16	18	26	.500
Hess	11	3	6	21	30	73	.333
Crutcher	29	2	7	41	56	150	.222

Braves Reach Philadelphia.

(By Daily News Leased Wire.)

PHILADELPHIA, Pa., Oct. 6.—The Boston Nationals, who will meet the Philadelphia Americans for the championship of the world, arrived here tonight to prepare for the opening game of the series, scheduled for Friday. Despite the injury to Third Baseman Smith in today's game at Brooklyn the Boston players continued to express confidence in their ability to defeat the present world's champions.

Fred Mitchell, the former American league player, who is now coaching the Boston players, witnessed the game between the Athletics and the Giants last year. He declared that Deal is a good fielder and will make up for the loss of Smith.

Interest in the approaching series appears even greater than in former years here. Nearly a thousand boys and men were in line tonight awaiting a chance to purchase tickets for the series at the opening of the public sale tomorrow morning. Joseph Banks, the 18-year-old Camden youth, who took his place yesterday morning, retained his position tonight, although he was relieved several times by his brother.

Many of those in the line have provided themselves with cushions and lunch.

Judging from the number of applications there will be more newspaper men present at the coming series than ever before. Among the requests for reservations are 11 from correspondents for papers in Havana, Cuba.

ST. LOUIS AMERICANS WIN

(By Daily News Leased Wire.)

ST. LOUIS, Oct. 6.—City series—

		R.	H.	E.
American	001 000 001	2	10	1
National	000 000 001	1	8	1

Batteries—Wellman and Agnew; Doak and Griner, Wingo.

SCOTCH FOOTBALL

(Canadian Associated Press Cable.)

GLASGOW, Oct. 6.—Football played today:

Glasgow Cup—Queen's Park 0, Clyde 2.

Scottish League—Raith Rovers 2, Celtic 2; Dundee 0, Dumbarton 0.

LANGFORD GETS KNOCKOUT

(By Daily News Leased Wire.)

BOSTON, Mass., Oct. 6.—Sam Langford, the negro heavyweight, tonight knocked out Colin Bell of Australia in the fourth round of a scheduled 12-round bout. The men fought a 15-round draw in Australia a year ago.

CROSS OUTFIGHTS MOHR.

(By Daily News Leased Wire.)

NEW YORK, Oct. 6.—Leach Cross of New York outfought Walter Mohr of Brooklyn in a 10-round contest in Brooklyn tonight. Cross weighed 138 pounds, 2½ more than his opponent.

VILLA AND CARRANZA GET ARM SHIPMENTS

(By Daily News Leased Wire.)

EL PASO, Texas, Oct. 6.—Gen. Villa's agents in the United States today entered through this port 10,000 American-made rifles, thus taking advantage of the recently raised embargo along the border on munitions of war.

The Carranza faction also has taken advantage of the unhindered entry of arms from the American side. Constitutionalist agents here have been purchasing all available supplies, which are being rushed to the assistance of Gen. Hill, who is defending Naco, Sonora, against the attack of Gen. Maytorena, commanding forces supposedly partisans of Villa.

No reports of fighting between Carranza and Villa troops, however, came from other parts of the republic. The forces of Gen. Herrera, one of Villa's brigade commanders who has revolted in favor of Carranza, remained in the Paral district without hindrance from the Villa leaders.

NATIONAL LEAGUE

	R.	H.	E.
Philadelphia ..000 001 000	—1	4	3
New York 000 004 01x	—5	10	1

Second game:

	R.	H.	E.
Philadelphia 001 421 0	—8	10	1
New York 000 000 0	—0	7	6

Red Smith Out of It.

(By Daily News Leased Wire.)

BROOKLYN, Oct. 6.—"Red" Smith, Boston's third baseman, broke a leg in the first game today. He was to play in the world's series against the Philadelphia Athletics. The accident occurred while Smith was sliding to second base.

First game:

	R.	H.	E.
Boston 100 001 000	—2	7	2
Brooklyn 101 010 00x	—3	9	1

Batteries—Davis, Cochram and F. Tyler, Gowdy; Pfeffer and McCarty.

Second game:

	R.	H.	E.
Boston 301 000 3	—7	9	2
Brooklyn 001 000 2	—3	7	0

Batteries—Strand and F. Tyler; Rucker, Enzmann and Miller. (Called by agreement.)

AMERICAN LEAGUE

	R.	H.	E.
Washington ..000 000 004	—4	2	0
Boston 201 300 11x	—8	8	0

	R.	H.	E.
New York 100 000 010	—2	5	2
Philadelphia ..000 001 000	—1	6	5

FEDERAL LEAGUE.

Buffalo 3, Brooklyn 1; first game, Kansas City 1, Chicago 0; second game, Kansas City 5, Chicago 3; first game, Pittsburg 1, Baltimore 11; second game, Pittsburg 1, Baltimore 1 (10 innings, called account darkness); St. Louis 4, Indianapolis 7.

STEAMER IS AGROUND

(By Daily News Leased Wire.)

OSTEND, Oct. 6.—The British steamer Ethelhilda, before reported arrived at Antwerp Sept. 30 from Montreal has gone aground and is leaking.

SAYS AGRICULTURE MUST BE SCIENTIFIC

Senator Lougheed Speaks of Archaic Ideas of Some Farmers—Paper by Hon. W. R. Ross is Read.

(By Daily News Leased Wire.)

CALGARY, Alta., Oct. 6.—Interest deepened in the sessions of the international irrigation congress this afternoon with the arrival of more delegates from south of the line, bringing the registration up to 500.

In extending greetings on behalf of Premier Borden and the Dominion government, Senator Lougheed of Calgary made pointed references to the difficulty experienced in overcoming the prejudices of the old style settler in respect to irrigation.

"Many of the old style agriculturists regard it as sacrilige and an invasion of the methods first employed by the creator in bringing the water artificially to the rescue of the soil, he said.

"They have much the same view as the Israelites in respect to the placing of hands on the ark of the covenant."

The senator emphasized the vital importance of applying the same concentration of scientific methods devoted to the upbuilding of cities, toward the organization and upbuilding of rural institutions.

"If agriculture declines relatively in the next generation as it has done in the past, that industry will almost have disappeared," he declared.

"The trouble has been that we have accepted the soil from the hands of the Almighty and we have been satisfied to let it remain as it is. Whatever has been accomplished has been by the isolated efforts of individuals who have applied scientific methods and not by the efforts of the people in the aggregate."

A paper by Hon. W. R. Ross of the British Columbia cabinet, on water rights, was read.

Suitable addresses were given by Dr. Newell, S. N. Savage of the United States reclamation service, D. W. Ross, consulting engineer of California and William Young, controller of water rights for British Columbia, at the engineers' banquet tonight.

BISHOP OF MACKENZIE RIVER REACHES LONDON

(By Daily News Leased Wire.)

LONDON, Oct. 6.—Right Rev. J. R. Lucas, bishop of Mackenzie river, is among the new arrivals in London.

Dr. Morse's Indian Root Pills owe their singular effectiveness in curing Rheumatism, Lumbago and Sciatica to their power of stimulating and strengthening the kidneys. They enable these organs to thoroughly filter from the blood the uric acid (the product of waste matter) which gets into the joints and muscles and causes these painful diseases. Over half a century of constant use has proved conclusively that Dr. Morse's Indian Root Pills strengthen weak kidneys and as

Cure Rheumatism

DONALDSON LINE

TO EUROPE, LOW RATES; GOOD SERVICE.

One-class cabin, only $47.50 to and from Glasgow; third-class, closed cabins, $31.25.

SAILINGS FROM MONTREAL

SS. "LETITIA," Oct. 31st.
SS. "CASSANDRA," Nov. 7th.
SS. "ATHENIA," Nov. 21st.

All information cheerfully furnished by authorized agents, or

H. E. LIDMAN, General Agent,
Phone Sey. 3199. 531 Granville St., Vancouver, B.C., and 349 Main St., Winnipeg, Manitoba.

See America First

GREAT NORTHERN RAILWAY

Glacier National Park

Low Colonist Fares Westbound

TICKETS ON SALE SEPT. 24th TO OCT. 8th

Kansas City $30.00
St. Paul $30.00
Chicago $38.00

Proportionately Low Fares from Other Eastern Points.

If you have friends or relatives coming West deposit money with us. We will arrange prompt delivery of tickets.

W. E. KETCHUM, C. F. & P. A.
R. J. SMITH, D. F. & P. A.

COMING

Dr. Hirschberg Eyesight Specialist

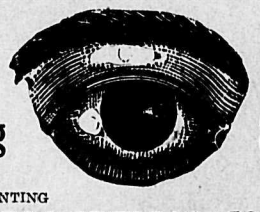

REPRESENTING

THE TORIC OPTICAL COMPANY

Eye Examiners and Makers of Quality Glasses

131 HASTINGS STREET, WEST VANCOUVER, B.C.

Will Be in The Rutherford Drug Co.'s Store, Nelson, B. C., Friday, Oct. 9th, and Saturday, Oct. 10th.

And will be pleased to have persons with defective eyesight call and consult him.

Eyeglasses, Spectacles and Artificial Eyes fitted at a reasonable cost. Satisfaction guaranteed absolutely on all work done.

The Jenckes Machine Co., Limited

BOILERS
1—60-in.x16-ft. H. R. T.
1—40 H. P. Locomotive.
1—36-in.x8-ft. Vertical.
2—42-in.x8-ft. Vertical.

HOISTS
1—7x10 Friction Drum.
7—6x8 Friction Drum.
9—5x5 Timber Hoists.

ENGINES
2—9-in.x12-in. Slide Valve.

PUMPS
1—No. 7 Cameron Sinker.
1—No. 5 Cameron Sinker.
2—Cameron Prospectors Sinkers.
1—6 1-8x3x8 Moore Sinker.
2—5x5 Gould Hand Pumps.

BLOWERS BUCKETS SUPPLIES

THE NELSON IRON WORKS, LIMITED.

JOHN SCHMEHL, President. D. MACKENZIE, Vice-President. W. H. WILSON, Man. Director.

The Dominion Wood Pipe Company

LIMITED

New Westminster, B. C.

MANUFACTURERS OF

Wood Stave Water Pipe

WRITE FOR CATALOGUE.

John Burns & Sons General Contractors and Builders

SASH AND DOOR FACTORY. NELSON PLANING MILLS.
VERNON STREET, NELSON, B. C.
Every Description of Building Material Kept in Stock. Estimates Given on Stone, Brick, Concrete and Frame Buildings.
MAIL ORDERS FROM THEY ATTENDED TO.
BOX 194. PHONE 178

They Won't Last Long at This Price

IN THIS MORNING

One Car White Potatoes

100-lb. Sack $1.65

The Star Grocery Co.

Phone 10 Store of Quality

Daily News Want Advts.

DAILY NEWS CLASSIFIED AD. RATES

One cent a word per insertion, four cents a word per week, fifteen cents a word per month when cash accompanies the order. Otherwise one cent a word per insertion straight. No accounts opened for want ads. Minimum charge 25 cents.

FOR SALE

FOR SALE—28-ft. launch, 15 H. P. engine; speed 9½ miles; price $450. Cap for quick sale. Cost double. Box Daily News. 140-tf

FOR SALE—New Harley Davidson motorcycle at a genuine bargain. Time payments can be arranged. Apply Henry & Co., Nelson, B. C. 139-tf

FOR SALE—Cheap for cash. Office safe, inside dim. 19x27x41, double locking door style; roll top desks; wall desk; Macy filing cabinet, etc. Apply Rock for big bargains to P. O. Box Nelson. 143-tf

FOR SALE—Household furniture including round oak polish steel top range; Singer sewing machine, piano; everything except piano new less than months ago. L. E. Sanders, 611 Hall street. *145-6

$600.00 buys $543.24 equity good agreement repayable 18 months, interest right, property close in, well insured. City & Farm Lands, Baker and Josephine Sts. *147-6

$5.00 Heintzman & Co., Piano, almost new, for $400 on easy terms. Box Daily News. *148-6

WANTED—MISCELLANEOUS

WANTED—Clean cotton rags. Apply Daily News. 119-tf

THE RELIABLE MAN WANTED in every town to take orders for best tailor made clothes in Canada. Highest commission. Rex Tailoring Co., Limited, Toronto, Ont. 93-78

ACCOUNTS COLLECTED. All kinds of commissions undertaken, any district. Call or write "Universal Collection & Commission Agency, 613 Ward Street, Nelson, B. C." *122-26

WANTED—Position by thoroughly experienced cook in private family. Apply S., care Mrs. Avery, Nelson Post-Office *144-6

ENGLISH GIRL requires post as lady help. Apply Miss Holman, box 198, Nelson or phone L477. 145-6

WANTED TO SELL—Remington typewriter, No. 7, in first class condition almost new; very easy action. Price cash. H. G. Reddish, C.P.R. telegraph office, City. *145-6

TEAM WORK WANTED, $5.00 per 10 hours; terms, cash. Alex McKay, Balfour. *148-6

I WILL PAY YOU $120 to distribute religious literature in your community. Sixty days' work. Experience not required. Man or woman. Opportunity for promotion. Spare time may be used. International Bible Press, 182 Madina avenue, Toronto.

WANTED—Furnished house, about 5 rooms with bath, close to Baker. Box H., Daily News. *150-6

ENGLISH GIRL (musical) would like to be received as paying guest in congenial family of good standing for short time. Moderate terms; urgent. Apply Vicarage, Nakusp. *150-2

FOR RENT

W. C. BLOCK—Housekeeping suites and rooms for rent. Terms moderate. A. Macdonald & Co. 27-tf

FOR RENT—Furnished housekeeping suite, Campbell's studio, 715 Baker Street. 138-tf

FOR RENT—Furnished Rooms.—Apply Larson's Hotel, City. 133-tf

FOR RENT — Suite of furnished housekeeping rooms in Annable Block. Enquire room 41. 272-tf

FERR APARTMENT BLOCK—Furnished suites for rent by week or month; a high class home with every comfort; dishes; cooking utensils and linens supplied; every suite has private bath, abundance of heat and hot water, laundry in basement. 284-tf

LARGE furnished front bedroom with bow window and kitchen, with balcony en suite, $15 per month; 706 Victoria St. *144-6

FOR RENT—Five room house in Fairview. Pantry and store room. Apply 1208 Water St. *147-6

FOR RENT—Five roomed house, Fairview, full basement and bath. Apply M. Bulger, Shipyard. *148-6

FOR RENT—Five roomed house in Fairview, two good lots. Apply J. Balding. *150-12

LOST

LOST—Saturday, child's new kid glove. Finder phone 186. *149-2

LOST—In Nelson on Sept. 22nd, large Blue Japanese Enamel Brooch, dark blue border, landscape in centre. Kindly return to G. N. Illingworth, Broadwater, B.C.; reward. 150-3

POULTRY AND LIVESTOCK

PEDIGREED Berkshire pigs, all ages. Harry Anderson, Birchbank. 303-tf

YOUNG PIGS, good ones, ready Oct. 10; $4 each. Appleton Bros., Proctor. *138-24

FIFTY YOUNG PIGS, growers, Marsden, Taghum. *110-117

FOR SALE—Ayrshire cow, 4 years old, good milker. Locke, Crawford Bay. *149-12

FOR SALE—Six White Orpingtons and 18 S.C. White Leghorns. Orpingtons are six months old, Leghorns five and four months old respectively. Further particulars apply to Bayliss Bros., Crawford Bay. *149-3

FOUND

FOUND—Pair of eye glasses. Owner may have same by paying for advertisement. Apply Daily News. 150-tf

SYNOPSIS OF COAL MINING REGULATIONS

Coal mining rights of the Dominion in Manitoba, Saskatchewan and Alberta, the Yukon Territory, the Northwest Territories, and in a portion of the Province of British Columbia, may be leased for a term of twenty-one years at an annual rental of $1 per acre. Not more than 2,560 acres will be leased to one applicant.

Application for a lease must be made by the applicant in person to the Agent or Sub-Agent of the district of which the rights applied for are situated.

In surveyed territory the land must be described by sections or legal subdivisions of sections, and in unsurveyed territory the tract applied for shall be staked out by the applicant himself.

Each application must be accompanied by a fee of $5, which will be refunded if the rights applied for are not available, but not otherwise. A royalty shall be paid on the merchantable output of the mine at the rate of five cents per ton.

The person operating the mine shall furnish the Agent with sworn returns accounting for the full quantity of merchantable coal mined and pay the royalty thereon. If the coal mining rights are not being operated, such returns should be furnished at least once a year.

The lease will include the coal mining rights only, but the lessee may be permitted to purchase whatever available surface rights may be considered necessary for the working of the mine at the rate of $10 an acre.

For full information application should be made to the Secretary of the Department of the Interior, Ottawa, or to any Agent or Sub-Agent of Dominion Lands.

W. W. CORY.
Deputy Minister of the Interior.

N. B.—Unauthorized publication of this advertisement will not be paid for.

APOLOGY.

We, the undersigned, hereby retract and withdraw all statements made by us concerning Edward Daly of Ymir, British Columbia, charging the said Edward Daly with having cashed a cheque for $20.00 twice.

We had absolutely no ground for making any such charge, and hereby publicly withdraw same, and apologize to Edward Daly for having made such statements.

Dated at Ymir, British Columbia, this 5th day of October, A.D. 1914.

149-3 J. M. GILLE.

NOTICE.

LAND REGISTRY ACT.

In the matter of an application for the issue of a duplicate Certificate of Title of Lot 32, Block 14, Hume's Addition, Nelson City, Map 284B.

Notice is hereby given that it is my intention to issue at the expiration of one month after the first publication hereof, a duplicate of the Certificate of Title to the above mentioned lot in the name of Frederick A. Nickells, which Certificate is dated the 27th day of May, 1901 and numbered 346A.

SAMUEL R. ROE,
District Registrar.

Nelson, B.C., 1st October, 1914.

NOTICE

The strike at the Queen mine, Sheep Creek, B. C., is still on. All working men are warned to stay away until the strike is settled.

By order of the Ymir miners' union,
W. B. McISAAC.

Ymir, B. C., June 27th, 1913.

DR. DeVAN'S FEMALE PILLS Reliable monthly medicine for all Female Complaints. $5 a box, or three for $10, at drug stores. Mailed to any address on receipt of price. THE SCOBELL DRUG CO., St. Catharines, Ontario.

PHOSPHONOL FOR MEN Restores Vim and Vitality; for Nerve and Brain; increases "grey matter"; a Tonic—will build you up. $3 a box, or two for $5, at drug stores, or by mail on receipt of price THE SCOBELL DRUG CO., St. Catharines Ontario

Sold by the Foole Drug Company.

HOTEL DIRECTORY

HOME TEMPERANCE HOTEL
Renovated, New Management, and People's Restaurant. Near boats, trains and fair building. 701 Vernon street, Nelson. Up-to-date rooms, 25c, 50c and up. Hot baths. Best Home-Made Dinner 25c. Meals at all hours.
V. Krugiak, Lessee.

SHERBROOKE HOTEL
Nelson, B. C.
One minute's walk from C. P. R. station. Cuisine unexcelled; well heated and ventilated.
R. H. CLARK.

ATHABASCA HOTEL
Baker Street, Nelson, B. C.
Close to station, brick building, new and up-to-date, hot and cold water in every room.
JOHN PHILBERT, Prop.

LARSON'S HOTEL,
Vernon Street, next to Fair Building Nelson, B. C.
First-class rooms and board. The home for everybody. Paul Larson Prop.

Business Directory

ASSAYERS

E. W. WIDDOWSON, ASSAYER AND Chemist, Box A1108, Nelson, B. C. Charges: Gold, silver, copper or lead, $1 each; gold-silver, $1.50 silver-lead, $1.50. Other metals or application.

AUCTIONEERS

C. A. WATERMAN & CO—Opera Blk

WM. CUTLER, AUCTIONEER, BOX 474, Phone 18. 100-tf

GROCERIES

A. MACDONALD & CO., Wholesale Grocers and Provision Merchants Importers of Teas, Coffees, Spices Dried Fruits, Staple and Fancy Groceries, Tobaccos, Cigars, Butter Eggs, Cheese and Packing House Produce. Office and warehouse corner of Front and Hall streets. P. O. Box 1085. Telephone 28 and 29

WINDOW, CHIMNEY AND CARPET cleaning. Nelson Vacuum Cleaning Co. Phone 438. 115-tf

PROFESSIONAL CARDS

GREEN BROS., BURDEN & CO.
Civil Engineers. Dominion and B. C. Land Surveyors
Surveys of Lands, Mines, Townsites Timber Limits, Etc.
Nelson, 516 Ward Street; A.H. Green Mgr. Victoria 114 Pemberton Bldg F. C. Green. Fort George, Hammond Street, F. P. Burden.

WILL HALDANE, ARCHITECT, 51 Ward street. Plans, specifications and estimates.

A. L. McCULLOCH
Hydraulic Engineer
Provincial Land Surveyor
P. O. Box 41
Office phone L86; residence phone R7; Office, Suite 6, McCulloch Bldg. Baker Street, Nelson, B. C.

T. M. RIXEN, AUDITOR AND ACCOUNTANT. Room 15, K. W. C. Blk 122-tf

GEORGE C. EGG
M. R. A. I. C. Architect, Nelson. 10-tf

H. PERRY LEAKE, CONSULTING Engineer Nelson B. C. 300-tf

LODGE NOTICES

KOOTENAY LODGE No. 16, I.O.O.F. —Meets every Monday night in Oddfellow's hall at 8 o'clock.

QUEEN CITY REBEKAH LODGE No. 16, I.O.O.F., meets first and third Tuesdays, Oddfellows' hall 8 o'clock.

NELSON ENCAMPMENT No. 7 I. O. O. F., meets second and fourth Thursdays in Oddfellows' hall at 8 o'clock.

CANTON CORONA No. 7 meets every second Tuesday in Oddfellows hall at 8 o'clock.

KNIGHTS OF PYTHIAS MEETS Tuesday nights in K. of P. hall Eagle Bldg.

L.O.O.M. NELSON lodge No. 811 meets 2nd and 4th Thursday at 8 p. m in Eagle hall.

C.O.F. Court Kootenay Belle meets 2nd and 4th Friday, in K. P. hall, Eagle Blk.

CLAN JOHNSTONE 212 MEETS IN I. O. O. F. hall first and third Fridays, 8 p. m.

NELSON LODGE, NO. 5, B. P. O. E. meets first and third Thursdays at 8 p. m. in the Eagle hall. All so journing members invited 130-tf

S. O. E. meets first, third and fifth Mondays, K. of P. hall, 8 p. m.

I. O. F. COURT, Kootenay 3138, meets second and fourth Fridays in Eagle hall at 8 p. m.

GRAIN

CLOSING GRAIN PRICES.

(By Daily News Leased Wire.)

WINNIPEG, Oct. 6.—Close, wheat: Oct., $1.06⅝; Dec., $1.08⅞; May, $1.15⅞.

Oats: Oct., 48½; Dec., 48; May, 52⅛.

Flax: Oct., $1.13; Dec., $1.15; May, $1.22½.

Minneapolis: Dec., $1.07⅛; May, $1.13.

Chicago: Dec., $1.07⅝; May, $1.14⅛.

PRODUCE

MONTREAL PROVISIONS.

(By Daily News Leased Wire.)

MONTREAL, Oct. 6.—Cheese: Finest westerns, 15 at ¼; easterns 14¾ at 15.

Butter: Choicest creamery, 27½ at ¾; seconds, 26¾ at 27¼.

Eggs: Fresh, 32; selected, 28; No. 1 stock, 26; No. 2 stock, 21 at 22.

Pork: Heavy Canada short mess barrels, 35 to 45 pieces, 30; short cut back barrels, 45 to 55 pieces, 29½.

METALS

Lead and Spelter.

(By Daily News Leased Wire.)

ST. LOUIS, Mo., Oct. 6.—Lead, lower, 3.55 at 3.57½; spelter, lower, 4.30 at 4.32½.

Bar Silver.

NEW YORK, Oct. 6.—Bar silver, 52⅝.

SCOUTS TO MARCH TO QUEEN'S BAY

Will Visit Lord Aylmer—Spend Week End on Scout Duty Along Balfour Road.

An extensive marchout will be enjoyed by the members of Nelson corps of the Boy Scouts over the coming week end. Scoutmaster W. O. Rylett is arranging for the corps to leave Nelson on Saturday and proceed along the Balfour road. It is the intention to camp at Balfour over Saturday night and on the following morning service will be attended at Balfour prior to proceeding to Queens Bay where the members of the corps will call at the residence of Lord Aylmer and there pay their respects to him.

On Sunday night camp will be pitched at a convenient spot and on Monday the members of the corps will return to the city.

Each member of the corps will arrange his own kit of provisions, blankets and other necessities and on the march the corps will take part in actual scout duty which, it is expected will be of great value to the members of th corps.

The daily program as arranged for the event provides for reveille at 6 o'clock in the morning and physical drill prior to breakfast after which the boys will take part in scouting, bridge building, first aid work and other interesting scout work.

Several of the members of the corps are preparing for examinations for their second class scout certificates and these will undergo examinations and tests during the outing. The tests include cooking and other necessities of camp life and it is felt that it will be an excellent opportunity for the boys.

BOARD OF TRADE TO CONSIDER VITAL MATTERS

The session of the board of trade tomorrow evening is stated to promise to be of special importance and interest by reason of the large and pressing issues to be considered and dealt with. At the board's last meeting there was a general discussion of some financial and economic problems arising from the disturbance of the commercial and industrial system due to the war. Committees were appointed to gather information and suggest practical steps to meet the situation in its local aspects. These committees have actively followed up their task and recommendations will be put before the board which are intended to prove valable aids in maintaining the commercial prosperity of the district.

CLAIMS GAUDET WILL HEAD FRENCH CANADIANS

(By Daily News Leased Wire.)

MONTREAL, Oct. 6.—Announcement is made here today that Col. Victor Gaudet, formerly an official of the Royal Canadian artillery and inspector of small arms, has accepted the command of the French-Canadian regiment, to be known as the Royal Canadians, that is being organized for foreign service. It is said that Col. Gaudet has been to Ottawa but it is not known yet whether his appointment has been confirmed by the military authorities.

Col. Gaudet is a native of Three Rivers, Que., and is 47 years of age.

Headquarters for the Royal Canadians has been established at St. Johns, Que., and recruiting stations will be opened in all the principal towns in the province. The regiment will be recruited at St. Johns to full strength and then despatched to England, where training will be given at either Aldershot or Salisbury Plains.

Ottawa Does Not Confirm It

OTTAWA, Oct. 6.—A report from Montreal that Col. Frederick Gaudet, formerly superintendent of the Quebec arsenal, will command the French Canadian brigade to be raised for overseas service, is not confirmed at the militia department, where it is said that the choice of a commanding officer has not yet been made.

FRANCE ASKS AMERICAN FIRM FOR BIDS ON SHOES

(By Daily News Leased Wire.)

ST. LOUIS, Mo., Oct. 6.—A large shoe manufacturing concern with headquarters here has been asked by the French government to submit bids on shoes patterned on those now used by the French army. The firm has been negotiating with the French government for several days and the prices quoted are conditional upon quick acceptance because of the unsettled condition of the leather market.

BUSINESS IN BILLS FOR AMSTERDAM IS LARGE

Probably Means Business With Berlin —Loans in London Prior to Moratorium Are Adjusted.

NEW YORK, Oct. 5—That the financial relations between this centre and London are gradually approaching the normal was indicated today when some of the important British banking houses notified their local correspondents of their intention to draw against balances here in the regular way. Exchange on London was firm and without appreciable change. The gold pool extended its activity by purchase of bills, cables ruling at 4.96¼, with sight drafts at $4.95.

Another interesting feature of the exchange market was the large business transacted in bills for Amsterdam, most of which was assumed to be for Berlin interests.

These developments coincide with London advices to the effect that various loans antedating the moratorium were being adjusted there.

Today's supply of cash for call and time loans was no larger and rates for these accommodations were unchanged. Banks and other financial institutions bought sparingly of first class mercantile paper at 7 per cent.

Sales of copper metal were reported today at 11½ cents per pound, the lowest price in almost 13 years. Even at this price the supply was said to be in excess of demand.

Suspension of proposed increases in freight rates on grains in the middle west by the interstate commerce commission was accompanied by heaviness in the market, due primarily to estimates of an increase in the visible supply. Other foodstuff options were sympathetically affected.

The annual report of the Northern Pacific showed a decrease in total operating revenue of over $4,000,000, which was reduced to a net loss of $930,000 by a substantial saving in the cost of operations.

TORTURED BY CONSTIPATION

"Fruit-a-tives" Cured Paralyzed Bowels and Digestion

ST. BONIFACE DE SHAWINIGAN, QUE. Feb. 3rd. 1914.

"It is a pleasure to me to inform you that after suffering from Chronic Constipation for 2½ years, I have been cured by "Fruit-a-tives". While I was a student at Berthier College, I became so ill I was forced to leave the the college. Severe pains across the intestines continually tortured me and it came to a point when I could not stoop down at all, and my Digestion became paralyzed. Some one advised me to take "Fruit-a-tives" and at once I felt a great improvement. After I had taken four or five boxes, I realized that I was completely cured and what made me glad, also, was that they were acting gently, causing no pain whatever to the bowels. All those who suffer with Chronic Constipation should follow my example and take "Fruit-a-tives" for they are the medicine that cures".

MAGLOIRE PAQUIN

"Fruit-a-tives" are sold by all dealers at 50c. a box, 6 for $2.50, trial size, 25c. or sent postpaid on receipt of price by Fruit-a-tives Limited, Ottawa.

INTEREST KEEN IN MEETING TONIGHT

Program Arranged—Veterans, Scouts and Volunteers Will Attend—Expect Large Attendance.

At 8:30 o'clock tonight will open the big patriotic mass meeting which will be held in the opera house under the auspices of the Nelson branch of the Canadian patriotic fund. Among the speakers of the evening will be Judge Forin, R. W. Hinton and Rev. Fred H. Graham, and arrangements have been completed for a musical program that will be in keeping with the occasion. Harry Bird, president of the branch, will occupy the chair.

Arrangements are being made at the opera house to cater to one of the largest gatherings that has assembled under the roof of the building for a long time, for it is stated that keen public interest has been aroused in the meeting in view of its patriotic purpose.

In arranging for the meeting the members of the committee found an excellent feeling in the city in favor of the movement and they feel confident that Nelson will not take a back seat from its sister cities of the province and Dominion in providing for the fund which will take care of the wives and dependents of those men of Canada who are assisting in fighting the battles of the Empire at the front in Europe.

The city band will be in attendance at the meeting and render patriotic airs. The veterans, volunteers and Boy Scouts will muster at the armory at 8:15 o'clock and march to the opera house headed by the bugle band. Seats have been reserved for them by the members of the committee.

It is expected that every public body in the city will be represented at the meeting.

Rev. Father Althoff has been invited to address the gathering, but will be unable to attend the meeting, having been suddenly called to Spokane.

RED CROSS TEA BRINGS IN SUBSTANTIAL SUM

The tea given yesterday afternoon by Mrs. James O'Shea and Mrs. F. B. Hawthorne at the home of the former under the auspices of the Daughters of the Empire proved a great success from every point of view. A silver collection was taken during the afternoon and the sum of $46 was realized, which will be used to purchase materials for Red Cross purposes and articles for the soldiers at the front. A musical program was rendered and an orchestra was in attendance during the afternoon, the following taking part: Miss Flossie Johnstone, Prof. Handley Wells and E. H. Smith. Mesdames O'Shea and Hawthorne wish to thank everyone who aided in making the affair a success.

IN FIVE MINUTES NO SICK STOMACH, INDIGESTION, GAS

"Pape's Diapepsin" is the quickest and surest Stomach relief

If what you just ate is souring on your stomach or lies like a lump of lead, refusing to digest, or you belch gas and eructate sour, undigested food, or have a feeling of dizziness, heartburn, fullness, nausea, bad taste in the mouth and stomach headache, you can surely get relief in five minutes.

Ask your pharmacist to show you the formula, plainly printed on these fifty-cent cases of Papes Diapepsin then you will understand why dyspeptic troubles of all kinds must go, and why it relieves sour, out-of-order stomachs or indigestion in five minutes. "Pape's Diapepsin" is harmless; tastes like candy, though each dose will digest and prepare for assimilation into the blood all the food you eat; besides, it makes you go to the table with a healthy appetite; but what will please you most, is that you will feel that your stomach and intestines are clean and fresh, and you will not need to resort to laxatives or liver pills for biliousness or constipation.

This city will have many "Pape's Diapepsin" cranks, as some people will call them, but you will be enthusiastic about this splendid stomach preparation, too, if you ever take it for indigestion, gases, heartburn, sourness, dyspepsia, or any stomach misery.

Get some now, this minute, and rid your self of stomach misery and indigestion in five minutes.

Best Blouse Bargains Beaten

THIS particular sale can be looked to as the most important news item in today's paper. That is, as far as women who are on the alert for something unusual is concerned. We can't emphasize it too strongly, for it is really the best value offering yet announced.

Three Special Tables of Women's Waists

TABLE NO. 1

Comprises Shell Pink, Helio, Orchid and Navy Crepe-de-Chene, White, Navy, Maize, Brown, Reseda and Black Silk and Fancy Crepe Weaves. All made with organdi and pique collars in Robespierre shapes, soft lace wired frillings, newest buttons and trimmings.

Regular Values to.....$5.50
All on This Table To Go at One Price. $3.95

TABLE NO. 2

A special purchase of Fancy Delaine and Nuns Veiling Waists. All wool and splendid washing materials. In all colors and sizes from 32 in. to 44 in. Striped effects, bordered designs, etc. A few Messalines, Brocades and Fancy Silks will be found in this lot in colors and black.

Regular Values to.....$4.95
All on This Table To Go at One Price. $2.75

TABLE NO. 3

A Large Assortment of Waists in Silk French Delaine, French Flannel, Ceylons, Winceys, Crepe, etc., etc.

Values to $2.95
All On This Table to Go At One Price $1.25

The Hudson's Bay Co.

INCORPORATED 1670 INCORPORATED 1670

NELSON NEWS OF THE DAY

The bugle band will meet at the armory tonight at 7:45 oclock.

There will be a sitting of county court chambers this morning on the return of Judge Forin from Rossland.

Mrs. A. Mallinson and son, Robert, left on the Crow boat yesterday morning on a short visit to Cranbrook.

A whist drive and dance will be held by the ladies court, Independent Order of Foresters, tonight after the regular meeting.

There will be a meeting of the Charity organization tomorrow afternoon at 2:30 o'clock in the council chamber of the city hall.

Mrs. G. H. Barlow and daughter, Miss Jean, left on Sunday morning on an extended trip to Winnipeg and other eastern points.

The Boy Scouts will parade at the armory tonight at 7:45 o'clock, when the members who are to act as ushers at the patriotic mass meeting which will be held in the opera house commencing at 8:30 o'clock will be detailed.

Sergt. James D. Wightman of the city police force has returned from New Westminster where he had taken Bill Budlang, the Bulgarian who was sentenced to five years in the penitentiary for breaking plate glass windows on Baker street. During his absence Constable John Berry was on the police force.

NOTICE.

There will be a meeting tonight at 7:30 in the office of C. W. Appleyard. This meeting is being held for the purpose of discussing the finances of the church.

It is very necessary that all members of the Session and Board of Managers be there and also all Bondsmen.

C. W. APPLEYARD,
Sec. St. Paul's Presbyterian Church. 150-1

S. G. Newell of Nelson has been appointed convention secretary of the British Columbia Sunday School association in place of G. S. Rees who recently resigned to go to England. Those who propose to attend the special convention which will be held in Nelson Oct. 21, 22, 23 are asked to notify Mr. Newell not later than Saturday evening, Oct. 17 so that provision may be made for their entertainment. Those coming unannounced must expect to make their own boarding arrangements, it is explained.

FURS.

New fur coats, muffs, stoles, rugs, etc., made to order or from skins supplied. Old furs repaired and remodelled to newest shapes, at moderate prices. G. Glaser, Expert Furrier, 811 Mill St., Nelson, B. C. *150-26

The Columbia Studio has moved two doors to the left in the Allan block. *150-6

If you are bothered with headaches, squint or cross-eye, or if the glasses you now wear are unsatisfactory, consult Dr. Hirschberg, specialist at Rutherford Drug Company's store, Nelson, Friday, Oct. 9 and Saturday, Oct 10. See notice on page 4. 150-1

THANKSGIVING DINNER.

Get your Thanksgiving Dinner in the parlors of the First Baptist church, Oct. 12 at 6 o'clock. Adults, 35 cents, children 25 cents. 148-6

Miss B G. Choquette, 808 Carbonate street. Private lessons in music and French. *148-6

See Horswill & Co. and save money. Finest onions only per lb. 3 cents; potatoes per sack, 100 lbs., for $1.90. Special prices in quantities. Horswill & Co. 145-tf

8000 FLOWER BULBS

comprising the very best varieties—and no others—of Hyacinths, Tulips, Daffodils, Crocus, Snowdrops, Freesias, etc., etc., have arrived direct from Holland at the Hudson Bay Stores. 147-tf

The Genuine Round Oak Heating Stove

"The Store that Never Died a Winter Yet"

HEATING STOVES

If you want something in a Heating Stove that will give you satisfaction and cut down your coal bill

BUY A

ROUND OAK

Nothing just as good made. They will last three times as long as the ordinary stove.

WE HAVE THEM FOR COAL OR WOOD—ALL SIZES

Nelson Hardware Co.

NELSON, B.C.

Pure Ontario Honey
Per Jar 25c
A. E. Johnston
Josephine St.

Your Favor Received
with thanks, whether your order be large or small. We carry everything in stationery from pen points to full sets of account books, and can supply every want whether it be a few school supplies for the youngsters, a box of dainty stationery for milady or a full office equipment for the man of business.

Canada Drug and Book Co.
F. J. Boles, Mgr.

WINDOWS BROKEN
No, our windows did not get broken, but our prices did. They are smashed beyond all recognition. Just notice a few big ones:
Of All Sizes and Descriptions
Plates .....5c up
Platters .....25c up
Open Vegetable Dishes.....15c up
Covered Vegetable Dishes...25c up
Fruit Saucers .....2 for 25c
Common Saucers, many as you like, for 00c
CHINA HALL
A. W. MUNRO, Prop.
Phone L-261 321 Baker St.

THORPE'S DRINKS
TELEPHONE 60
THORPE'S GINGER ALE

Rugs and Linoleums
Cheapest in the city.
The Ark
New and second-hand furniture.
606 Vernon St., Nelson, B.C.
J. W. HOLMES, Mgr.

BULBS
Direct from Holland.
Paper White Narcissus, 40c doz.
First Size Hyacinths, 15c each, $1.50 doz.
Plant now for Christmas blooms.
Tulips, Daffodils, Bedding Hyacinths, Snowdrops, Crocus, Eng. Iris. Mail orders solicited.
RUTHERFORD DRUG Company Limited
503 Baker St. Nelson, B.C.

Unequalled for General Use.
GALT COAL BURNS ALL NIGHT
W. P. TIERNEY, General Sales Agent, Nelson, B.C.
Cars shipped to all railway points.

WANTED
Listings of FARM PROPERTY for SALE or EXCHANGE—I have clients desirous of securing both large and small farms—Write me at once, sending full particulars. H. J. CAMPBELL, Limited, 618 Pacific Building, Vancouver, British Columbia.

We Can Give You Prompt Attention
If you phone us.
We can fix those leaks.
B.C. Plumbing & Heating Co
OPERA HOUSE BLOCK
P. O. Box 435 Phone 181

Dancing and Calisthenics

Miss Gladys Attree will hold classes for dancing in all its branches for children on Saturday afternoon and of all the newest ballroom dances for adults on Saturday evenings at the Eagles hall, Nelson, commencing Oct. 10. Private lessons given. Classes also held in Rossland, Trail, Kaslo, and on application will be arranged in other districts. Prospectuses sent on application. Address Queen's Bay, B. C.

BUY YOUR FRUIT TREES, SMALL FRUITS AND ORNAMENTALS FROM
The British Columbia Nurseries Co., Ltd.
HEAD OFFICE—1493 SEVENTH AVE. WEST, VANCOUVER, B.C.
Get Your Stock from the Largest and Best Nurseries in the West.
NO WINTER INJURY—GROWN WITHOUT IRRIGATION
One Thousand Acres of the World's Choicest Soil
OUR SPECIALTY
ONE-YEAR-OLD TOPS ON THREE-YEAR-OLD ROOTS
Grown and Packed by Men of Life-Long Experience
Write for our Illustrated Catalogue to above address or to our Local Agent, DAVID D. HORNE, Nakusp P. O., Arrow Lake, B.C.

Forest Mills of B. C., Ltd.
HEAD OFFICE, REVELSTOKE
Mills: Cascade, Comaplix, Three Valley, Taft, Nelson
MANUFACTURERS OF LUMBER, LATH, SHINGLES
For Sale: SLABWOOD, 4-foot, and 16-inch STOVEWOOD
Terms Cash. Prompt Delivery.
Orders taken by:
D. A. McFARLAND, Room 6, K. W. C. Block. P.O. Box 24.
J. H. LEMMON, Manager Nelson Branch. PHONE 15

COVER YOUR NEW AND OLD ROOFS WITH
WOVALOID
WE HAVE THE EXCLUSIVE SALE OF THIS
Best Quality Rubber Roofing
We Guarantee Every Square of It and the Price is Lower Than Any Other High Class Roofing.
SAMPLES AND PRICES ON REQUEST
Wood-Vallance Hardware Co. Ltd.
Wholesale and Retail. Nelson B. C.

NELSON NEWS OF THE DAY

H. E. Biscoe of Slocan City is at the Hume.

W. H. R. Lomberg of Erie is at the Strathcona.

L. Valentine of Trout Lake is visiting the city. He is at the Hume.

A. Shilland of Sandon, secretary-treasurer of district No. 6, Western Federation of Miners, is visiting the city. He is at the Strathcona.

The officers and members of Queen City Rebekah lodge No. 16, I.O.O.F. will meet tonight at 7:30 o'clock in Oddfellows' hall for special practise.

Stuart J. Schofield, who is making the geological map of Ainsworth camp for the Dominion department of mines, is visiting the city. He is at the Strathcona.

Tickets for the patriotic dance which will be held in the Hume hotel on Monday night next may be obtained at Rutherford's drug store on Baker street. The dance is being held under the auspices of Nelson branch of the Canadian Patriotic fund.

The monthly meeting of the Nelson and District Women's institute will be held in Knights of Pythias hall on Saturday afternoon at 3 o'clock. Dr. Isabel Arthur will give a paper on medical work among school children. At the close of the paper there will be a question drawer.

N. F. Kendall, who was manager of the Bank of Montreal at Hosmer until the closing of the branch, accompanied by Mrs. Kendall and R. A. Bowie reached the city on the Crow boat last night and registered at the Hume. Mr. Kendall was formerly on the staff of the Nelson branch of the Bank of Montreal.

A large number attended the farewell dance given by the Mandolin club last evening to the three members of the club who are leaving the city shortly, W. A. Turner, H. G. Reddish and Max Rix. During the evening patriotic airs were rendered by the club and an orchestra and Prof. H. Wells sang, "It's a Long Way to Tipperary." Mr. Reddish, who with Mrs. Reddish will leave this evening for Seattle, made a farewell speech during the evening.

COMING.

Dr. Hirschberg, Eyesight Specialist, representing Toric Optical Co., of Vancouver, will be at Rutherford Drug Company's store, Nelson, Friday, Oct. 9 and Saturday, Oct. 10. See notice on page 4. 150-1

PANAMA OPPOSES UNITED STATES COURT DECISION

(By Daily News Leased Wire.)

PANAMA, Oct. 6.—The national assembly unanimously adopted today a resolution that, despite the decision of Edward D. White, chief justice of the supreme court of the United States, the boundary question with Costa Rica was still unsettled. This was stated in the resolution to be in conformity with public opinion in Panama. It is understood that the assembly in the course of a secret session held yesterday was in favor of directing Foreign Minister Lefevre to open negotiations direct with Costa Rica for a new settlement.

COCHRANE TO INSPECT NATIONAL TRANSCONTINENTAL

OTTAWA, Oct. 6.—Hon. Frank Cochrane left tonight for an inspection of the National Transcontinental railway. He will go to Quebec and from there west over the line to Superior Junction. The road now is practically completed and during the winter it is likely that the local service now being operated will be continued.

GEM Theatre
THE QUALITY PHOTOPLAY HOUSE
GEM ORCHESTRA
Under the Leadership of PROFESSOR WELLS
DOORS OPEN AT 7 O'CLOCK
Vitagraph Two-Reel Comedy
When Women Go on the Warpath
This picture is funny in the extreme and the many mirth-provoking situations will appeal to your sense of humor.
Selig Drama
"THE SEALED OASIS"
A powerful drama, depicting the old tragedy of the desert and man's lust for gold.
Biograph Drama
"THE PROSPECTORS"
A true to life story, full of interest.
New Management—New Music—New Pictures.

WANTED
For a client, a
Five Roomed House
with all modern improvements. Must not be higher up the hill than Latimer street. The price must be reasonable. Terms: $300 cash and the balance $25 per month.
H. & M. Bird

RECEIVES CARD FROM BATTLEFRONT

French Officer Writes to Nelson Friend From Vicinity of Rouen —In Two Battles.

A novel postcard was last night received by a Nelson man from a friend with the French army at the front in Europe. The sender is a lieutenant in the 8th company, 18th regiment, territorial infantry.

The card was written near Rouen while the battalion was awaiting orders for further operations on Sept. 9. At that time Mr. Fuchs had been in the campaign 40 days and though not engaged in serious fire he had taken part in two battles. Night marches during the previous two weeks, he states, had had the most telling effect upon him, though he was in excellent health and spirits.

The card is inscribed in French "Correspondence des Armees de la Republique," and "Carte en France," and one corner shows the French, British, Russian and Belgian flags intermingled.

On the same side of the card as that used for the address of the person to whom it is destined is a space for the name, rank, regiment and company, battalion or squadron of the sender.

On the opposite side of the card is contained the warning that nothing should be written on the card which would indicate to anyone whence it had been sent or to describe to anyone any of the military operations of the past or any that are designed for the future. If these warnings are not obeyed it is stated on the card that it will not be transmitted.

GERMANY TRIES TO EMBROIL UNITED STATES

(Special Cable to The Daily News and New York Times.)

LONDON, Oct. 6.—Alfred Sze, the new Chinese minister here, has left Peking with the important assurances for Great Britain and its allies that China will not be browbeaten or influenced by German threats. He will outline, according to the report, the elaborate German efforts which have been made to embroil China and Japan and Japan and the United States.

MEN OF RIPE AGE FIGHT FOR GERMANY

(Special Cable to The Daily News and New York Times.)

LONDON, Oct. 6.—The American ambassador at Berlin, J. W. Gerard, is working night and day to induce the German foreign office to permit British subjects who have passed the age of fighting to leave Germany in exchange for a similar courtesy here. But there is a hitch in the negotiations as the Germans are asserting that 45 years is the age limit of combatants, whereas Ambassador Gerard understands that thousands of men between 50 and 60 years are fighting in the German ranks.

BEST HOME TREATMENT FOR ALL HAIRY GROWTHS
(The Modern Beauty.)
Every woman should have a small package of delatone handy, for its timely use will keep the skin free from beauty-marring hairy growths. To remove hair or fuzz, make a thick paste with some of the powdered delatone and water. Apply to hairy surface and after two or three minutes rub off. Wash the skin and it will be free from hair or blemish. To avoid disappointment be sure you get real delatone.

PLACE YOUR VALUABLES IN ABSOLUTELY
Fire and Burglar Proof Safety Deposit Boxes
which may be obtained for the following small charges:
SMALL BOX, per annum $3.00
LARGE BOX, per annum $5.00
You have access to these boxes from 8 a.m. until 6 p.m. For further information call at the office or 'Phone 135.
Chas. F. McHardy
GREEN BLOCK, PHONE 135 NELSON, B. C.
COAL AND WOOD FOR SALE.

Jewelry Manufacturing and Repairing
We are prepared to give every satisfaction on all repairs and special order work, having a thoroughly equipped factory and an expert in charge of this department who is efficient and capable in every branch of the Jewelry Manufacturing.
We can remodel old jewelry or create new designs, using your own gems. This work we are prepared to do at a minimum cost and we absolutely guarantee all work.
Bring in your rings and jewelry and we will clean them free of charge.
J. O. Patenaude
Manufacturer of Artistic Jewelry.
NEWS WANT ADS GET RESULTS

TOO COMMERCIAL METHODISTS CHARGE

Conference Hears Censure of Methods of Publishing House, but Upholds Business Principles.

(By Daily News Leased Wire.)

OTTAWA, Oct. 6.—The Methodist book and publishing house, Toronto, the largest publishing firm in Canada, of which Rev. Dr. William Briggs is the virtual head, was charged at the meeting of the general conference today with being too commercial.

Rev. Prof. C. E. Bland of Edmonton urged the conference to pass a resolution of censure on the business methods of the bookroom, but the delegates voted the professor's motion down by a big majority. His strictures followed the reading of the report of the book and publishing committee by H. F. Moore, editor and publisher, brother of Rev. T. A. Moore and a lay delegate to the conference.

The report advised the bookroom management to exercise more alligence in the future and pay more attention to promoting spiritual aims; also to adopt a more strict censorship of the books published. This warning came as the result of several complaints from different parts of the country.

"I do not think this view is held by many of the brethren," said Rev. Dr. Briggs, the bookroom steward. "We have $150,000 invested in what pertains to ministerial business and we are selling more books than we ever did before. It is a fact that one minister can go to another store and get some books cheaper, but that is no criterion. I am astonished at the fact that commercialism has been condemned."

Dr. Briggs went on to explain how the bookrooms managed by the Methodist churches in Great Britain and the United States were run on commercial lines much more so than in Canada. Much business was being obtained by him from the Ontario legislature, a large department store, the Canadian Manufacturers' association and other concerns. This was necessary to keep the presses and other machinery from being idle.

"Am I sinning in this way?" he demanded.

There was a general murmur of "No" from the delegates.

"The first time I have had an intelligent body of men condemn commercialism," concluded Dr. Briggs.

Tonight the conference went on record as commending Col. Sam Hughes for excluding liquor from military camps and messrooms.

It was also decided to change the name of the "department of temperance and moral reform" to the "department of social service."

BERLIN, ONT., GERMANS HEAR FROM KITCHENER

They Tell Him That They Want to See Prussian Militarism Crushed —Raise Money Fast.

(By Daily News Leased Wire.)

BERLIN, Ont., Oct. 6.—Today, the second of the three days' campaign for the Canadian patriotic fund, the amounts reported total $60,212.

The following cablegram was sent to Lord Kitchener:

"Berlin, Ont., a city of 18,000 people, of whom 12,000 are German or of German descent, proposes to raise or collect £15,000 or more for the national patriotic fund. German people want to see militarism in Germany smashed and the good people set free to shape a greater and better Germany. We feel confident that England has appointed the right men in Churchill and Kitchener to boss the job."

Lord Kitchener replied as follows:

"My best wishes for success of your efforts."

BRAVE BELGIAN GENERAL RECOVERS

LONDON, Oct. 6.—Miss Marguerite Leman, daughter of Gen. Leman, the defender of Liege, has received word, according to an Ostend despatch to the Exchange Telegraph, that her father, who is now in Magdeburg, Germany, has been cured of the wounds he sustained from shrapnel during the German bombardment. He still suffers from the effect of inhaling the poisonous gas given off by the picrite of the shells.

Redtop Hay
We have lately unloaded a car of splendid quality Redtop Hay. Another car of choice Alfalfa now on the road.
The Brackman-Ker Milling Co., Limited

MY Optical EQUIPMENT And My Method of Testing is the very latest known to Optical Science.
This, plus my experience of many years, enables me to make and adjust those Glasses which will help your eyes most.
SEE ME IF YOU NEED GLASSES
R. L. DOUGLASS
Graduate Optician and Optometrist
Room 18, K.W.C. Block

GOOD EYES and GOOD LOOKS
The surest way to preserve your good looks is by taking good care of your eyes. Nothing causes wrinkles quicker than eyestrain. Glasses need not be unbecoming. Let us show you our inconspicuous Fits-U mounting.
J. J. Walker
Jeweler and Optician
Baker St. Nelson, B. C.
Expert Watch Repairing

Standard Furniture Company
C. J. CARLSON, Undertaker
Undertakers Embalmers and Funeral Directors
The finest and most up to date undertaking parlors and chapel in interior of B.C. Lady attendant for women and children.
Day Phone 85.
Night Phone 252 and L64

Try a tin of
Thurman's Special Mixture Tobacco
One-eighth tins 25c
One-quarter tins 40c
One-half tins 75c
THURMAN CIGAR STORE

DAILY NEWS WANT ADS BRING QUICK RESULTS.

SUSPEND DAILY WEST ARM RUN

Will Be Resumed After Repairs Have Been Made to Launch Nelson.

During the period that the launch Nelson is tied up for repairs at the Fairview shipyards there will be no daily service to points along the West Arm as previously, according to an announcement made yesterday by the officials of the lake and river service of the Canadian Pacific railway. The service will not be maintained today or tomorrow, but the steamer Valhalla will make a trip, leaving Crawford Bay for Nelson at 6 o'clock on Friday morning and returning leaving Nelson at 3 o'clock in the afternoon for Crawford Bay. A similar service will be given on Saturday.

There will be no service on this run on Monday, but on Tuesday the Valhalla will again make the round trip from Crawford Bay to Nelson.

It is expected that the Nelson will be ready to resume her run next week.

Y. M. C. A. MEMBERSHIP CAMPAIGN STARTS TODAY

Junior and Senior Departments Will Compete Against Each Other—Expect Hundred New Members

This morning the Y. M. C. A. will launch a three-day membership campaign. Teams from each of the gymnasium classes, including both junior and senior members, will take part and each team has elected a captain. The junior and senior departments will compete against each other, each department having as its goal 50 new members and two large thermometers will be placed outside the building to show the standing of each. Each class will also compete against the other classes and in the junior department the intermediates and day juniors will compete against the employed boys and the preps, the winning team to receive a supper. Should both teams get over 25 new members both teams will be given a supper.

The competition will be carried out on the point system, five points for a new junior member, 7½ points for an intermediate member, 10 for a senior and two points for a renewal. The points system will also be carried through all other competitions held in the "Y" this year.

The present membership of the Y. M. C. A. is between 300 and 350, somewhat below the average on account of the dull year. It is hoped to gain at least 100 members.

THINK KAISER IS UNDER COLOGNE FORTS

LONDON, Oct. 6—The British press is still indulging in the pastime of guessing at the German emperor's whereabouts. The latest report is that he is at Cologne under the protection of the powerful fortresses.

Underwear 2-Piece and Combination
Year by year and season by season we find more men converted to combination underwear.
Our experience has been that men who have given Combinations a trial never go back to the two-piece garments. For men who prefer the Combinations, we offer—
The Best to be Had
Prices range from $3.00, $3.50, $4.00, $4.25 to $7.00.
EMORY & WALLEY
BETTER CLOTHES

TONIGHT TONIGHT
Starland Theatre
HOUSE OF HIGH CLASS FEATURES
STARLAND ORCHESTRA IN SPECIAL MUSICAL PROGRAM
BISON EXTRA SPECIAL FEATURE IN TWO PARTS
Prowlers of the Wild
A tremendously sensational adventure film, with Herbert Rawlinson, Anna Little and Frank Lloyd in the cast. This fine film catches and holds the interest from the very start, in the circus scenes and the later developments which occur in the wilds of Africa. This features an adventure of a blind girl and a leopard and the number of exciting novelties make the whole story from start to finish a most exceptional number.
STERLING COMEDY
Billy's Riot
Here's our old friend Billy in a new role, which is a sure heart-breaker. Billy seems to be funnier every time you see him.
REX DRAMA
The Closed Gates
The beautiful scenes in this story will at once attract the beholder. Written by Lois Weber and one of her best works.