YESTERDAY'S WEATHER
Temperatures yesterday were:
Minimum 45
Maximum 58

The Daily News

THE DAILY NEWS
Is read everywhere in South-eastern British Columbia (Kootenay and Boundary District) on the day of publication.

VOL. 13 | 8 PAGES. | NELSON, B. C., TUESDAY MORNING, SEPTEMBER 8, 1914 | 50c PER MONTH. | NO. 19

LEGISLATURE LIBRARY VICTORIA, B.C. SEP 11 1914
Provincial Library 1-1-15

COMBAT NOW IN PROGRESS MAY PROVE DISASTROUS FOR INVADING GERMANS

Military Experts Agree That Battle Is of Great Strategic Importance--Much Depends on Strength of Allies Which Is Thought to Have Surprised Foe

PLAN OF ASSAULT ON PARIS DELAYED FOR ATTACK ON GREAT FIELD ARMIES

Movement of Four German Armies to Get Between Those of Allies Would Be in Dangerous Defiance of Military Rules--Over One Million People Have Left Paris Since War Began--Spy Caught in City

(Special Cable to The Daily News and New York Times.)

LONDON, Sept. 8.—All the military experts here agree that the battle now being waged in France is critical for both armies and of great strategic importance. The Chronicle says:

"The allied army is extended through a great semi-circle and the situation is interesting. A great deal depends on the strength of the allies. If they have sufficient strength to close up upon both flanks of the enemy his strength may be paralyzed. An attempt by the Germans to break through the allies' centre would offer supreme opportunities to powerful armies, well led, striking at the enemy's flank and working around to his rear. On the other hand, if the force and leading of the Germans should give them supremacy by breaking through the allies' centre, they may be able to divide the line and strike at both its parts in succession.

May Have Another Army.

"The movement of the German right wing may have been determined by operations of which little has been heard. The French evacuated Lille some days since in a surprising manner, but it may be recovered. The Germans may have abandoned the western part of France and are no longer at Lille. It would not be surprising if a new army, developed in this quarter, was advancing rapidly southward."

Defies Rules of War.

The Star's military expert says:

"Has some movement been initiated from the coast making the Germans swerve southward from motives of precaution?"

"The situation is one of intense, not to say dramatic, interest. It looks as if four German armies coming through Belgium and Luxemburg were maneuvering so as to interpose themselves between four French armies on the Marne and three French armies still on the upper Meuse and in Mozelle. If so, the German commander, whoever he may be, is again setting the rules of war at defiance by marching along the front of the Anglo-French army which is concentrated on the Marne, in order to envelop its right flank.

"In the case of this daring maneuver he is giving a chance to his adversary to resume the offensive and by striking at both his flanks simultaneously force him to retire in order to save his communication through Belgium.

May Be in Bad Position.

"If such a movement could be undertaken in co-operation from one of the French ports, say, the defended port of Calais, or Dunkirk, the German right wing thrown forward with such reckless impetuosity would be placed in a position from which it could only extricate itself after heavy fighting and enormous losses.

"Our sea power has hardly yet begun to make its influence felt.

"The fleet is an offensive as well as defensive one, for while it shuts down on our own coast it lays open the enemy's frontiers and gives opportunities which are denied to our adversaries. If not now, then later in the campaign, the time must come when we shall use our sea supremacy."

Superior Strength of Allies Cause.

(By Daily News Leased Wire.)

LONDON, Sept. 8.—2 a.m.—The correspondent of the Telegraph at Pontoise, in the department of Seine-et-Oise, 19 miles northwest of Paris, commenting upon the change of the German plans, says:

"The Germans approached so close to Paris on Saturday that the English and German cavalry had a skirmish at Nogent sur Seine, about 40 miles southeast of Paris, and the Germans had reached Troye, southeast of Nogent, but owing to the large additions to the allies' fighting strength, in the opinion of military men, the Germans changed their scheme of attack.

"Just at the moment when a vigorous attempt to pierce the Paris fortifications on the north was expected the enemy swung around to the east, fearful lest a repulse on the north might jeopardize the safety of the troops thrown forward on his right."

Says Foe Wants Decisive Battle

(By Daily News Leased Wire.)

PARIS, Sept. 7.—The Echo de Paris summarizes the military situation thus:

"Four days ago an attack on Paris was considered imminent. Then we were told officially that the mass of the enemy's forces had abandoned its northern positions and seemed definitely renouncing the enveloping movement which forced our troops to retire from Belgium. From yesterday's communiques we are still unable, even by reading between the lines, to perceive the enemy's general plan. The only fact that is clear is that an action is taking place not far from the city walls. Our troops of the outer city defense army are engaged along the river Ourcq, while the left wing of our northern army opposes the German right in the Grand Morin valley. Fighting also continues at our centre and on our right in Lorraine and along the Vosges.

"What, therefore, can be the object of the main German force, which, closely watched by us on both flanks, continues to advance southeast? It seems certain that they are seeking a decisive struggle with our principal forces in the southern Champaigne country.

"Obviously our leaders will not meet the enemy's wishes, even if our success seems assured."

First German Plan Failed

Albert de Mun, writing to the Echo de Paris from Bordeaux, makes a similar summing up of the situation.

"The first German hope was to destroy our armies as in 1870. That failing, they presumably expected to overcome Paris by a coup de panic, perhaps even capturing the president and ministers. Our firm resistance, the departure of the government, Gen. Gallieni's energy, the city's courage, reversed their hopes so now, daring surprise maneuvers having failed, the German army turns its attention to the field armies against it."

The Matin is equally of the opinion that the Germans have renounced their plan of an "attaque brusque" on Paris. "It is unheard of," it says, "that an army, however blindly confident of its own strength, should attempt to rush an entrenched camp defended by a powerful mobile army. Each day doubtless brings us nearer an unparalleled battle, which it is now certain we cannot see from our hills, of which we perhaps shall not even hear the guns.

Spy Caught in Paris

"It is probable that the first flames of the mighty clash are already beginning to crackle. It is not our duty to seal our lips with the veil of official silence further. A German spy, calling himself 'Missile' and said to be an Italian, though really a Prussian, was captured on Friday in a house on Bellevue heights, whence the civil guard observed him signalling by night to two cyclists. The guard fired at the latter, but they escaped. Inquiries showed that Missile was accustomed to signal with a dark lantern from an unoccupied villa on the hillside. When he was arrested maps of Paris and the outskirts of the city were found in his possession and also a safe conduct from the German general staff, allowing the bearer to traverse the German lines from Ostend to Mezieres."

Present Move More Logical

L'Eclaire throws some light on the problem of the German movements eastward.

"The last communique," it says, "let us see that the southeastern direction of the German advance has been abandoned in favor of the more logical route to the east or northeast. Probably the enemy's force along the river Ourcq is covering a movement for the main body toward Epernay and Chalons, where it is most likely it is expecting to join the second German army defending the line of Argonne,

(Continued on Page Two.)

REICHSTAG MEMBER CALLS KAISER DESPOT

(By Daily News Leased Wire.)

BORDEAUX, Sept. 7.—The soldiers' newspaper, issued by the government for the benefit of the army, contains an article by Rev. Emile Wetterle, member of the German reichstag from Alsace-Lorraine, declaring that 1,500,000 people in Alsace-Lorraine are waiting for the French soldiers to rescue them "from under the heel of a pitiless despot."

URGES AMERICA TO DECLARE WAR

Chicago Professor Says United States Should Take Action Against German Violation of Hague Pacts

(Special Cable to The Daily News and New York Times.)

LONDON, Sept. 7.—Prof. W. G. Hale of the university of Chicago, who, as he recently cabled, advocates an immediate declaration of war by the United States against Germany for the latter's violation of The Hague convention, particularly in the use of floating mines and its destruction of Louvain, has just arrived from France.

"The United States," he said, "should immediately declare war on Germany as a violator of The Hague agreement. What has always been wanted has been a sanction of the pacts of the nations. There could be no more effective sanction than the declaration of a great nation, outside the immediate conflict, that where she is a party they shall, so far as lies in her power, be kept sacred.

"Germany has transgressed enough. Louvain has been wiped out. For her planting of mines in the open sea alone it is our duty to declare war. The facts have changed the whole aspect of things since President Wilson's plea for patience was made. We should ourselves guarantee the commerce of neutrals and of the allied nations, leaving the English fleet free to do its separate work. We should by the mere fact of declaration shut off food from Germany.

"We should take our part in the great struggle instead of snugly sitting by while the world's work is done by other nations. Even Germany would then know that her plea against humanity has been both judged and doomed. The insolent cry 'Deutschland uber alles' provides no exception for the United States. At the moment of Germany's success we must transform ourselves into a nation whose first business is war. Through South America she will strike at us next.

"I have been all my life a fighter for peace. I telegraphed President Wilson my admiration for his message today. I appeal to President Wilson, the senate, my private fellow citizens, of whatever descent, to end the system of aggression and defense by arms and to replace it with international law and an international police."

CONSISTORY TO BE PRIVATE; WAR REASON

(By Daily News Leased Wire.)

PARIS, Sept. 7.—A despatch to the Havas agency from Rome says that the pope received the members of the diplomatic corps today. Following the reception Cardinal Ferrata announced that tomorrow's consistory would be private; owing to the war no invitations would be issued.

GERMANY REFUSES LOAN TO AUSTRIA

(By Daily News Leased Wire.)

PARIS, Sept. 7., 3.25 p.m.—A Havas despatch from Zurich, Switzerland, says that the newspapers there announce that Germany has rejected Austria's request for a loan and that the bankers have taken a similar action.

SUBMARINE SLIPS INTO BREMERHAVEN

Tiny British Craft Performs Daring Exploit

TORPEDOES THROW GERMANS IN PANIC

Lies At Bottom of Harbor Till Excitement Cools Off, Then Returns

(By Daily News Leased Wire.)

HULL, England, Sept. 7.—Early last week destroyers and submarines of the British fleet, by close surveillance, discovered a passage between the mines which German destroyers have placed in the North sea.

A flotilla of submarines and destroyers proceeded to round up the German ships.

When the operation was finished the British vessels returned to their base with the exception of one submarine. There was much anxiety as to the fate of this vessel and, as nearly a day passed without news of it, the fleet began to conclude that it had been lost.

The submarine came calmly into the midst of the fleet later and asked to be replenished.

Excitement among the bluejackets at the return of the wanderer reached every ship. Questions on every lip were: "Where has it been and what has it been doing?"

Torpedoed German Harbor

Explanation was soon forthcoming and all who heard it were thrilled at the daring feat accomplished by the commander and crew.

The submarine actually penetrated into the harbor of Bremerhaven where it fired two torpedoes. The Germans were panic stricken, in the midst of which the submarine went to sleep on the bottom of the harbor. For hours the ship and crew remained there, the harbor being trawled, but the nets fortunately did not pass over it. As soon as he considered it safe, the commander gave the order to proceed out of the German harbor, the submarine returning across the North sea without mishap.

RUSSIANS STILL ARE VICTORIOUS

Surround Galicia's Last Strongly Fortified City—Repulse Attacks With Heavy Losses.

(By Daily News Leased Wire.)

LONDON, Sept. 7.—Petrograd reports say big engagements are in progress in Galicia with the Austrians retreating between the Vistula and the Russian centre with great losses. The reports say that the Russian army which occupied Lemberg is surrounding Przeworsk, a fortified city of 35,000 inhabitants in Galicia, 50 miles west of Lemberg, and that the army has mastery over all Austrian territory north of the Carpathian mountains.

Serious Battles Continue

(By Daily News Leased Wire.)

PETROGRAD, Sept. 7.—The general staff, in an official communication issued tonight, says:

"In the sphere of operations around Rawa (32 miles northwest of Lemberg in Galicia) the Russian forces continue a number of serious engagements. The Austrian army, which has been operating in the direction of Kholm, is retiring, repulsed by the Russian troops, which have taken numerous prisoners, together with artillery and ammunition trains.

"Five hundred Austrian soldiers are in hospitals suffering from dysentery, which is said to be ravaging the ranks of the enemy.

"On the German front there have been only insignificant skirmishes."

Surround Austrian Fort

The Russian troops have surrounded Przeworsk, west of Lemberg, and the Austrians' last strong fortified city in Galicia.

A squadron of German Death's Head huzzars has been defeated and cut up by the Russians at Roccoz in Poland.

The second Austrian army in the Lublin regions suffered great loss in a defeat by the Russians. Twelve Austrian divisions near Lemberg were completely destroyed.

WHITE GETS DECISION

DENVER, Colo., Sept. 7.—Charlie White of Chicago defeated Danny O'Brien of Seattle in the first round of a scheduled 10-round bout here tonight. O'Brien was knocked down twice, taking a count of nine each time. The referee then gave the decision to White.

MONEY ORDERS FOR BRITAIN NOW ON SALE

J. A. Gibson, postmaster, has been advised that money orders can now be purchased at Nelson for Great Britain. No one, however, can purchase orders for more than $100 in one day. of 4c per £1 above the established rate will be made.

VICTORIES OF BRITISH AND FRENCH INDICATE BATTLE TIDE IS TURNING

DIVINE SARAH PARIS REFUGEE

(Special Cable to The Daily News and Montreal Star.)

BORDEAUX, Sept. 7.—Among the 125,000 refugees from Paris who have arrived in Bordeaux is Sarah Bernhardt. She reached here today after riding 36 hours in an automobile. Last night the car halted in the woods this side of Tours and the tragedienne slept out on the cushions.

ADMITS GERMAN LOSSES TERRIBLE

Teuton's Officer's Estimate Is Up to Four Hundred Thousand—Charges Wanton Waste of Life

(By Daily News Leased Wire.)

LONDON, Sept. 8, 2:50 a.m.—A Post correspondent wiring from a point not given in the despatch has seen a letter from a high German officer in which he states:

"The war is not going quite as we expected and the resistance of the allied forces is extraordinary. We are beginning to feel nervous as to results.

"The German losses are terrible, so terrible that the emperor has forbidden their disclosure. Our generals have been wantonly wasteful of our men, who have been mowed down in thousands. While it is impossible to say what our losses are, I estimate them at between 350,000 and 400,000. If they continue at this rate we shall be unable to meet Russia with any hope of success."

Run Short of Ammunition

(Special Cable to The Daily News and New York Times.)

ROTTERDAM, Sept. 7.—It is believed that the supplies of the German armies are now exhausted and the rifles carried by the landstrum, the last reserve, are said to be of an old type. Moreover, there is said to be an insufficiency of ammunition. Some of the landstrum appear to be armed with rifles taken from the Belgians. Uniforms are not available for all the men.

Other Estimates of Losses

(By Daily News Leased Wire.)

COPENHAGEN, Sept. 7.—Private information received here says two German officers now imprisoned at Antwerp estimate the total German losses up to two days ago as being between 100,000 and 300,000

BELGIAN COMMISSION INVITED TO CANADA

(By Daily News Leased Wire.)

OTTAWA, Sept. 7.—An effort is being made to have the Belgian deputation which is visiting the United States to protest against the German outrages to pay a visit to Ottawa. The invitation has been sent by the Belgian consul here, backed up by the Duke of Connaught, Sir Robert Borden and a number of prominent citizens. If these delegates come a big public meeting will be held to enable the public to obtain first hand information with regard to the war.

TO RAISE HUNDRED THOUSAND

(By Daily News Leased Wire.)

ST. THOMAS, Ont., Sept. 7.—The Elgin County Patriotic association has been formed here with the raising of $100,000 in three days as its objective.

JAPANESE AVIATORS TO BOMBARD TSING-TAU

(By Daily News Leased Wire.)

TOKIO, Sept. 8, 1.55 a.m.—According to late advices Japanese aviators have been sent up again to drop bombs into Tsing-tau.

Germans Are Compelled to Retreat in Struggle Raging Over Front of Hundred Miles--Enveloping Movement Appears to Have Been Frustrated By Allies

BRITISH FORCE ANNIHILATES PRUSSIAN GUARD UNDER CROWN PRINCE WILLIAM

General Joffre's Plans Are Being Steadily Carried Out With Result That Retirement of Enemy Commences --Partial Success in Vosges Reported--Foe Blocks Line Between Antwerp and Ostend

(By Daily News Leased Wire.)

LONDON, Sept. 7.—Once more the Germans and the allied French and British armies have grappled in the great battle which has been fought with only two brief intermissions since Aug. 23. The tide has turned for a time at least and according to the official bulletin from Paris, the Germans on Sunday evening were compelled to make a retreat. The battle line stretched in a rough crescent east of Paris from Nanteuil le Hardouin to Verdun. The front was more than 100 miles long, with the French on the outer edge of the crescent and the Germans occupying the interior line. It was a general action and the British troops were in the battle with the French.

Brief and indefinite though the announcement was, it has kindled high hopes in Great Britain that the German army has struck an impassable barrier.

The Pall Mall Gazette's military correspondent believes it to have been impossible for the French under Gen. Joffre to abandon La Ferte, Chalons or Reims without a blow being struck unless he was determined to make a stand on better fighting ground.

Belgians Repulse Attack.

No news came today from eastern France, where Emperor William is reported to be witnessing the attack upon Nancy.

The Belgian army is rapidly reorganizing, according to Antwerp correspondents, and has repulsed the German advance between Antwerp and Ghent.

As the allied army has fallen back from one line of defense to another the people have tried to preserve confidence that the retreat had a purpose in view and that finally the allies would stand on defenses chosen by themselves and assume the offensive on their own terms. The front extending between the two fortresses of Paris and Verdun affords opportunities for a campaign of that character.

British Threaten German Right.

The Germans had penetrated several miles southeast of Nanteuil le Hardouin, but a later bulletin indicates there is a strong probability that the French left, assisted by a small but powerful British army, has threatened if not turned the right of the German wedge.

The German retreat may only be temporary and unimportant or it may mark the beginning of the end of their long rush.

Some English military critics dissent from the popular theory that German strategy has been directed throughout toward a far-reaching eastward flanking movement. They believe it has been a massive frontal attack from Mons to Namur, with only precautionary excursions to the westward to anticipate any attempt to envelop their right.

Allies Victorious—Smash Guard

(By Daily News Leased Wire.)

LONDON, Sept. 7, 10:17 p.m.—A Boulogne despatch to the News says a telegram has been received from Gen. Pau announcing a victory by the allied forces at Precy-sur-Oise. The imperial guard, under Crown Prince Frederick William, is reported to have been annihilated by the British forces which opposed it.

"A telegram has been received from Gen. Pau announcing a victory by the allied forces under Field Marshal Sir John French, commanding the British and Gen. d'Amadee the French at Precy-sur-Oise, about 25 miles north of Paris," says the despatch.

"The allies were drawn across the Northern railway with the centre at Precy. The English troops on the left and the French on the right. The former had in front of them the imperial guard under Crown Prince Frederick William.

"On both wings, it is reported, the allies were successful. The German left was held by the French and retired to the north.

"The imperial guard, which was ordered to surrender, was annihilated by the British. It is reported that the crown prince was in its midst."

The British official bureau has received no confirmation of this message.

Partial Successes in Vosges

(By Daily News Leased Wire.)

PARIS, Sept. 7, 11:29 p.m.—The following official statement was issued here tonight:

"First—The allies have advanced their left wing without energetic opposition from the enemy.

"Second—The situation is unchanged on our centre in the region of Verdun, our forces alternately advancing and retiring. There have been some partial successes on our right at Vosges.

"Third—The advancing troops and the allies defending Paris have had several combats on the Ourcq river with the results in favor of the allies."

Maubeuge Defense Brilliant.

"Four—The minister of war has telegraphed to the governor of Maubeuge expressing the government's admiration for the heroic defense and saying:

"You will stop at nothing to prolong resistance until the hour of your approaching deliverance."

"The commander-in-chief has placed the name of the governorof Maubeuge in the orders of the day for his splendid defense."

In the Verdun district the fourth German army was marching south, trying to cut off the retreat of the French eastern armies, then to effect a junction of the crown prince's army and the army of Bavaria in Lorraine and advance from the north and east in an enveloping movement to crush the allies right wing, according to early reports.

German Army Retreats

(By Daily News Leased Wire.)

PARIS, Sept. 7, via London, 8:35 p.m.—It was officially announced tonight that the Germans are retreating from the line of Nanteuil-le-Hardouin to Verdun, after a vigorous action with French and British troops.

An earlier official statement, given out in Paris today, said a general action had started on the line from Nanteuil-le-Hardouin to Verdun, a distance of 120 miles. It was later said that thanks to the vigorous action of the French troops, supported by the British, the Germans had "started retiring."

Unofficial advices from Berlin also have indicated that a battle of tremendous importance was being fought in the territory described.

Allies Now on German Flank

(By Daily News Leased Wire.)

LONDON, Sept. 7, 8:45 p.m.—The news contained in the French official communication that the Germans had fallen back before the vigorous advance by the allied troops on the line from Nanteuil-le-Hardouin to Verdun indicates that the Anglo-French forces have got on the flank of the German right wing, which passed by Paris on the north and was marching eastward to join the crown prince's army coming south.

It has been suggested by military experts that Gen. von Kluk's movement to the southeast was taken as a matter of precaution before the movement by the allies from the coast. It is possible this new army of the allies has reached Nanteuil-le-Hardouin, getting on Gen. von Kluk's flank. The engagement took place Sunday and that evening the Germans began their retreat.

Joffre's Plans Make Progress

(By Daily News Leased Wire.)

LONDON, Sept. 7, 11:45 p.m.—The official bureau says:

"Gen. Joffre's plans are being steadily carried out. The allied forces, acting on the offensive, have been successful in checking and forcing back in a northwestern direction the German forces opposed to them."

Teutons Made Mistake—Losses Big

LONDON, Sept. 8, 8:51 a.m.—Telegraphing from Antwerp, the Mail's correspondent says:

"Seven thousand Belgians were surprised at Termonde by an attack by

TEUTONS IN EAST AFRICA ARM TO ATTACK BRITISH

(By Daily News Leased Wire.)

LONDON, Sept. 7.—The Germans in southeast Africa, where there are 30,000 German troops, have been storing guns and ammunition for some time preparing for military action. This has been made known to the British. It is said the Germans believe the Boers would aid them.

Although the Germans proceeded with great secrecy, the British officials have been fully informed concerning their action and know the number of arms in their possession and their military dispositions.

With populous British territory on two sides of German southwest Africa and with adequate military forces at hand, Great Britain is said to be well prepared for the situation. It is generally believed here that she will soon seek to take control of all German territory in Africa.

German east Africa is bounded on the north and southwest by British territory and, with the end of the British island of Mozambique just off the coast it is thought here it will be easy for the British to dominate the east coast, with the co-operation of land and sea forces.

It is said here that the Boer farmers living in southwest Africa are loyal to Great Britain.

SPEEDER'S DAUGHTER RACES AFTER FATHER MET DEATH

(By Daily News Leased Wire.)

MACLEOD, Alta., Sept. 7.—"Capt." Bennett of Stockton, Cal., whose team of professional automobile racers gave an exhibition here today, was killed when the steering gear of his machine broke in the third race. Bennett's mechanic jumped clear and escaped with minor bruises, but Bennett himself was pinned under the car when it careened over at the turn of the half mile track.

About 700 people witnessed the accident.

The remaining part of the racing program was carried out, including two races in which Bennett's daughter took part.

THINKS GERMAN CRUISER HAS CUT PACIFIC CABLE

(By Daily News Leased Wire.)

VANCOUVER, B. C., Sept. 7.—The Pacific cable broke today, apparently between Bamfield and Fanning island, in mid-Pacific. The cause of the break has not yet been ascertained but it is believed in some quarters that the German cruiser Nurnberg or the Leipzig did the mischief. The Nurnberg is reported fleeing from H.M.A.S. Australia, having left Honolulu a few days ago.

Before it left harbor the vessel was reported to have received information that the Australia was awaiting it outside. If the Australia was actually in the vicinity, the Nurnberg has been too busy dodging to bother with cables.

The Leipzig has not been seen for some days and may be responsible.

It may take some time to make the repairs necessary. The cable ship Restorer is now at Esquimalt. If it goes south to make the repairs it is expected it will be accompanied by one of the Esquimalt gunboats.

Australia Chases Nurnberg

HONOLULU, Sept. 7.—The Watson Navigation company's steamer Wilhelmina reported on arrival here today that she picked up a wireless message from the Australian battle cruiser Australia, then in Hawaiian waters, saying that she was in full chase of the German cruiser Nurnberg, which left Honolulu Sept. 1.

AUSTRALIA ADMIRES GALLANTRY OF TROOPS

(By Daily News Leased Wire.)

LONDON, Sept. 7.—The government and people of western Australia have telegraphed expressing intense admiration for the gallant manner in which the British troops have acquitted themselves.

The army council in reply expresses sincere thanks for the cordial message and declares the army hopes "soon to welcome its Australian comrades of whose gallant co-operation in South Africa it retains vivid and grateful memories."

Sir D. Munro Ferguson, governor-general of the commonwealth, sends a congratulatory message to the army on its splendid achievements.

about 30,000 Germans Saturday. The Belgians at first were compelled to retire. Then they were reinforced and returned to the fray and drove out the Germans, The Germans, however, succeeded in cutting off Antwerp from Ostend.

"Meanwhile, other German troops were coming up from between Termonde and Malines and ran into some forts of which they had misjudged the positions. With great loss they fell back and then the defenders played their winning card by opening the dykes."

Germans Were Cut Off

(By Daily News Leased Wire.)

LONDON, Sept. 8, 2:16 a.m.—A despatch to the Telegraph from Antwerp gives an official communication issued there last night. It says:

"The Germans who have finally captured Termonde after prolonged fighting and heavy losses have now voluntarily evacuated the city after destroying its fortifications and burning the major portions of the city. The abandonment of Termonde is explained by the fact that the Germans were being cut off from their main forces.

"There is great indignation throughout Belgium over the airship attacks on Ghent. A fourth bomb attempt against that city has just been made without serious damage. Two German aviators were captured and imprisoned at Ghent."

Belgians Catch Aviator.

LONDON, Sept. 7.—A Reuter despatch from Antwerp says a German aeroplane flying in the neighborhood of Londerzeel, to the west of Malines, was fired on by the Belgians. The wings of the machine were injured and it was brought down to earth and the two ocupants made prisoners.

The same correspondent says 35 German troopers on bicycles have been killed at Londerzeel by a Belgian patrol, and that at Zammel 17 Germans were surprised and killed by German troops.

Germans March on Ghent.

LONDON, Sept. 8.—A despatch to Reuters from Ostend says:

"Violent fighting, lasting over five hours, has taken place between Melle and Quatrecht, near Ghent, between Belgian volunteers and a superior corps of Germans. After determined resistance the Belgians retired in good order.

"The Germans occupied Melle and are marching on Ghent."

Three Thousand Teuton Dead

A Reuter despatch from Antwerp confirms earlier despatches of a German repulse on Friday at Capelle au Bois, and says that they left 3,000 dead on the field. Many of the Germans, the despatch adds, proceeded back to Brussels.

The Germans have captured Termonde after stout Belgian resistance. The Belgian troops repulsed a German attack on Antwerp.

LONDON, Sept. 8, 12.08 a.m.—An Ostend despatch to Reuter says:

"The Germans have destroyed the Belgian town of Dinant (15 miles south of Namur) after shooting hundreds of the male inhabitants because it was allged shots had been fired from the heights overlooking the city.

"Among those shot were H. Hummers, the wealthy manager of a large weaving factory, and M. Poncelot, son of a former senator. The latter was killed in the presence of his wife and children.

"Germans appeared at a branch of the national bank, where they demanded the cash. The manager, M. Wausest, refused to hand it over to them, whereupon he and his two sons were shot.

Belgian Army in Good Shape.

(Special Cable to The Daily News and New York Times.)

LONDON, Sept. 7.—A Star despatch from Ostend says:

"The different units of the Belgian army have been collected from all over the country, even from Namur and south of the German line. The volunteers have been reorganized, better officered and better armed.

"The total loss has not been published, but except at Liege they were not large in comparison with the losses of the German, French and British armies in France. The total force of the Belgians, taking into consideration the toughening which the me have had during the last month, is now possibly more fit for active service than it was at the beginning of the war. The morale is still unimpaired.

"The burgomaster of Liege is still demonstrating his inability to pay the fine levied by the Germans by trying to find the money in Brussels and elsewhere, while the rich men in Brussels continue as hostages for the payment of the demand on the latter city, which situation is proving more embarrassing to the Germans than to Burgomaster Max, who continues to insist upon the impossibility of the city raising the fund."

EDGEWOOD ITEMS

(Special to The Daily News.)

EDGEWOOD, B. C., Sept. 7.—On Sunday Mr. and Mrs. George McLennan arrived from Nelson with their infant daughter.

Mrs. Timaens was in Edgewood last week, returning to Taghum on Saturday.

Capt. and Mrs. Wright are visiting Mr. and Mrs. Williams in Fire Valley.

Members of the Women's Auxiliary met at Mrs. Ben Nash's residence. It was decided to hold a sale of work and Christmas gifts in November. The next meeting will be at Mrs. Kelso's residence on Thursday.

SLOCAN NOTES

SLOCAN CITY, B. C., Sept. 7.—Mr. and Mrs. Jackson of Nelson have taken up their residence here.

J. T. Tipping is doing assessment work on his claims joining the Black Prince

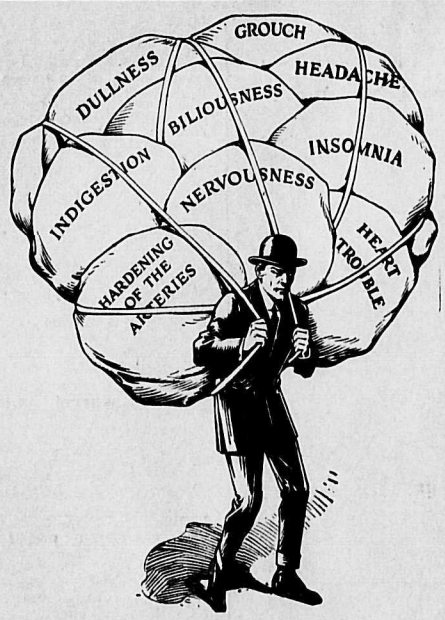

The White Man's Burden

People are finding out that a lot of the troubles that go to make up life's burden are caused by

Tea and Coffee Drinking

Tea and coffee contain a drug, caffeine—from 1½ to 3 grains to the cup. It not only stands to reason, but has been demonstrated scientifically and in practical experience, that this steady drugging is a foe to health and comfort.

A great army of people have found freedom from ills due to tea and coffee by changing to

POSTUM

—a delicious pure food-drink, made from whole wheat and a bit of molasses. No caffeine, no drug, no harmful ingredient.

Even children drink Postum freely with benefit; they can't do that with tea or coffee.

Postum comes in two forms.

REGULAR POSTUM, must be boiled, 15c and 25c pkgs.

INSTANT POSTUM, a soluble form, made in the cup instantly, 30c and 50c tins.

Grocers everywhere sell both kinds and the cost per cup is about the same.

"There's a Reason" for Postum

Canadian Postum Cereal Co., Ltd., Windsor, Ont.

TO RESUME SILVER BUSINESS WITH ASIA

British Mastery of Sea Will Enable Sales Again to be Made to India and China

(By Daily News Leased Wire.)

OTTAWA, Sept. 7.—That some depression in the mineral production of Canada will be inevitable as a result of the war is the opinion expressed in a review of mining conditions by an official of the commission of conservation as regards silver. It is pointed out that New York is but a shadow of the London market and silver mines throughout the world are rendered idle by the lack of demand for their product.

In the Cobalt camp the complete or partial closing of a number of the principal mines has resulted already in throwing a great number of men out of work. However, as Britain maintains the mastery of the sea the business in silver with India and China will probably be resumed. As the lead production of Canada is refined at home, with Montreal as the principal market, this industry will not be seriously injured.

MAY BE DISASTROUS FOR GERMANS

(Continued from Page One.)

unless it proposes to wait the latter's arrival in the positions it now holds.

"It is the last hypothesis which necessitates the prudent passage in the communique regarding the active continuation of the defense work of Paris, despite the enemy's withdrawal for the immediate present."

Paris' Population Million Less.

(By Daily News Leased Wire.)

PARIS, Sept. 7.—The population of Paris and suburbs before the war was 3,400,000. According to semi-official figures it is 2,010,000 today, owing to the mobilization of the army and the departure of the fugitives.

The minister of public works is urging the people to leave and providing free transportation in 11 cases.

The prefect of the Seine is advertising for men and women of the allied nations to herd live stock and milk cows collected in the entrenched camps.

Fugitives Are Taken to Safety.

A Dieppe despatch to the Star says that the transport of 25,000 people from the suburbs of Paris to the south and southwest commenced on Sunday. These people were ordered to leave their homes by the military authorities so that the houses could be destroyed, leaving a clear range for the guns of the forts. The residents of Neuilly and Boulogne sur Seine, as well as the vast populations of the other suburbs of the city, were taken away on trains provided by the government. These people had hardly left their houses before refugees from the north arrived and occupied them. These, too, will be taken south.

SUCCESS SERVIA'S CRIME

A. B. Hart Tells Why Austria Attacked the Little Kingdom.

(Albert Bushnell Hart, Professor of Government in Harvard University, in the New York Sun.)

The age-old conflict between the Slav and the German has entered upon a new phase and no man can guess when the conflict will come to an end.

Seldom in history has the specter of war so suddenly revealed itself to the world. The hostile declaration of Austria, dated July 23, was so totally unexpected by the Servians that their renowned general, Potnik, the victorious leader of Servian armies in the wars of 1912 and 1913, was actually in Vienna at that moment and was arrested while hurrying to his own country—though subsequently released.

To that document, expressed in the most arrogant and contemptuous language, with an insulting demand for a reply in 24 hours by the clock, the Servian government, gasping with astonishment, returned an answer which is a proof that Servia was not thinking of giving mortal offense to her powerful neighbor. There was not time even for an understanding with the Slav patron—Russia. Servia was neither prepared for war nor desired war; and has gone as far as any people could go in the effort to placate a furious enemy, and at the same time to preserve some national self-respect. The Austrian demand that officers shall come into Servia and hold court-martial in their own fashion on Servian citizens would deprive Servia of the right to call itself a nation.

Nevertheless, the answer gave a few days' time for consideration throughout Europe, and especially for rousing the Russian bear from his summer torpidity.

The ostensible cause of it all is simple enough and grim enough. It is the assassination June 28 of the Archduke Franz Ferdinand, heir to the imperial throne of Austria-Hungary. The murderer was a discontented Bosnian of the Serb race.

The Austrian government believed, or asserted, that he was the tool of a Servian conspiracy in which the Servian government was a partner. Hence it demanded practically the confession of the Servian nation that it was responsible for that murder, and then the punishment of those whom the Austrians might decide to be guilty.

The Real Cause.

Failing a complete and groveling consent by the Servians, the immense Austrian army is hurled at this little country. It is a fair question whether the Austrians believe their own charges and whether, if Franz Ferdinand were today alive and smiling, his government might not be finding some other reason for crushing the rising power not only of Servia, but of the Serb race as a whole. If war breaks out, and if it extends to all Europe, it will not be because Franz Ferdinand was killed by a Serb, but because the Austrians fear that their empire will be killed by a Serb empire.

Anybody who know the Balkan conditions must believe that the crime of Servia, in the eyes of the Austrians, is not the assassination, but success. Of all the exasperating things that happened to Austria from the outbreak of war in October, 1912, to the partition of the Balkans among the seven Balkan powers in July, 1913, the most exasperating was the appearance of a strong and victorious Servia.

The Serb race has been looked upon as rather mild, not easy to arouse, content with small things. Servia in 1885 was completely thrashed by the Bulgarians in five days. The Austrians had their ministers, their consuls and their spies throughout the Balkans and yet never seem to have suspected that the spirit of the old Servian heroes would show itself again.

The Austrian army of over 100,000 men, massed on the frontier of Bosnia during all those months, looked across the border with fury as they saw the Servians and Montenegrins taking the Sanjak of Novi-Bazar and thus cutting off their road to Salonika, beating the Turks, capturing the important towns of Uskub and Monastir, or helping in the siege of Adrianople. Miracle beyond belief, they stood in the second war day for day and regiment for regiment, against the Bulgarians.

From every point of view this was hateful to Austria. It meant that the door on the south was shut tight and guarded by an able bulldog. Much more, it meant what the Russo-Japanese war of 1905 meant to the empire of Japan—it encouraged all the men of the Slav race wherever they are. They are scattered through every European country east of Switzerland and Italy. The Russians are Slavs; so are the Poles of Russia, Prussia and Austria; the Wends of Prussia, the Bohemians, Moravians, Slovaks, Ruthenians, Slovenes, Servians and Croations of Austria-Hungary. The people of the Slav race within the boundaries of Austria-Hungary are about 24,000,000 (including 4,000,000 Ruthenians and 2,000,000 Bosnians), which is one-half the population of the empire and five times as many as all the Slavs in Servia.

After all the wonder is not that Austria is ready to strike, but that the nation has waited so long. Last year it was clear in various parts of Austria-Hungary that the calling out and maintenance of a large force north and west of Servia was a terrible burden for the country. It cost more than $100,000,000 extra in cash; it stopped great industries; it checked building; all those sacrifices were made without getting a single square mile of territory out of the breakup of the Turkish power in the Balkans. On the contrary, the effect of the war has been to loosen the hold of Austria on Bosnia and Herzegovina, which have been tightly clasped ever since 1878.

Most of the 2,000,000 Bosnians are Slavs, and it is intolerable to Austria that right alongside them should be growing up the thriving little independent kingdom of Servia.

DUPLICITY OF KAISER AND REPRESENTATIVES CHARGED

Social Democrats, Although Opposed to Principles of Militarism, Come Bravely to Front.

The kaiser's invasion of Belgian territory after repeated assurances that his army would never attempt to cross the Meuse to attack the north of France, and the wonderful patriotic spirit which animated the gallant defenders of Kng Albert's country are clearly shown in the following lines which are a literal translation of declarations made by the official representative of the German emperor in Belgium.

The declaration made by the ambassador of Germany in Belgium, immediately before the war has a particular significance, as it shows the duplicity of the kaiser and his advisers, who tried from the very start to make the Belgian people believe that their country would not suffer, even if "their neighbor's roof was set on fire," as Herr De Bulow Saleske put it.

On Aug. 3 a representative of the leading Brussels newspaper, "Le Soir," visited the German ambassador in Brussels, Herr De Bulow Saleske and asked him the following question:

"Is it true that your government has instructed you to advise our minister of the interior that Belgian territory would be respected?"

He was given the following reply, which is a literal translation of the words such as spoken by the official representative of the kaiser in Belgium:

"I made no such declaration, and personally I do not think it was necessary. We have always decided that the neutrality of Belgium must be respected. If the French minister made such a declaration he must evidently have prized from a literal translation of the facts some reassuring words. The German troops shall not pass through Belgian territory. We must expect some important developments. You may see your neighbor's roof on fire but the blaze shall certainly not extend to your premises."

Socialists as Defenders."

"Le Peuple," the organ of the Socialist Democratic party in Belgium, on Aug. 3 made the following appeal to its readers, a large number of whom are members of the powerful labor party and anti-militarists.

To The People

Europe is at war.

In a few days, perhaps in a few hours, millions of people who only wished to live in peace, will be dragged without being consulted at all, into the most horrible butchery by treaties they never consented to, by decisions to which they have had no part whatever.

Democratic Socialists will accept no responsibility for this terrible disaster.

We have done all we could to warn the people to impede the folly of foolish armaments, to condemn the terrible catastrophe which is threatening the nations of Europe.

But today the crime has been committed and only one thought shoud remain in your minds. We may soon be called upon to prevent the invasion of our country.

We will obey that call to arms with all the more ardor when we understand that by defending the neutrality even the very existence of our country against the barbary of militarism, we will be serving the cause of democracy and political liberty in all Europe.

Our comrades who have been called to join the colors will show the world how socialists can face the common enemy. But no matter under what circumstances they may find themselves, we ask them never to forget in the midst of the horrors which will surround them, that they belong to the International army of workers, and we beg of them to remain, while fighting, with all their power for their personal and national liberty fraternal and kind towards all.

(Signed) General Counsel of the Belgian Labor Party.

Appeal for Volunteers

The following appeal was issued by "Le Soir":

"Belgium, who is not interested in the conflict which has broken out between the nations of Europe, has decided to remain free.

"We must help her,

"It is the duty of every citizen, but in particular of those who have no one depending upon them.

"We must join the colors.

"Volunteers will be engaged for the duration of the war by all the garrison officers.

You are requested to bring with you a certificate of good moral conduct and an authorization from the parents or guardians, if you are not of age.

"It is very important that you should be well provided with strong boots.

"This appeal was signed by a number of leading members of the Belgian nobility."

More than 2,500 answered the call at once.

At a general meeting of the General Labor Party held in Brussels on August 2, one of the resolutions unanimously adopted read as follows:

"Convinced Socialists, we know that by exercising our right to defend our territory, we are also fighting against militarism and for the democratic liberties of the nations of Europe."

MANY DESERT FROM AUSTRIAN REGIMENTS

(By Daily News Leased Wire.)

ROME, Sept. 7, via Paris, 8:10 p.m.—Reports arriving here say that desertions from the Austrian army are increasing daily. This is said to be especially true along the Roumanian frontier and it is declared also that many Austrians have reached Switzerland through the Tyrol. It is said that 34 per cent. of the men of the Mechlav regiments have disappeared.

DAILY NEWS WANT ADS BRING QUICK RESULTS.

PARADES MARK LABOR FESTIVAL

Thousands Watch Big Procession in Montreal—Sports Are Held in Many Cities

(By Daily News Leased Wire.)

MONTREAL, Sept. 7.—Between 15,000 and 20,000 men lined up this morning in the annual Labor day procession of the local labor unions. This is said to be the largest parade ever held here.

One of the most interesting features among numerous floats was the allegorical car of the Syndicated Longshoremen, which represented a real ocean liner. Derricks were arranged on the boat's decks to handle freight, every case of which was labeled "Made in Canada."

Hold Parade and Sports.

(By Daily News Leased Wire.)

REGINA, Sask., Sept. 7.—Labor day was celebrated by a parade in the morning and an excellent program of sports under the auspices of the trades and labor council at the exhibition grounds in the afternoon.

See Sports Program.

(By Daily News Leased Wire.)

MEDICINE HAT, Alta., Sept. 7.—There was a splendid turn-out of citizens here this afternoon and the grand stand and bleachers at the baseball park were packed to witness the various athletic events of the Labor day program.

Many Labor Men Volunteered

(By Daily News Leased Wire.)

WINNIPEG, Sept. 7.—Labor day in Winnipeg was marked by general enthusiasm, although the parade was not as large as that of last year The decrease in the number of parading union men is attributed to lack of employment and the fact that a large number of workers have left with the volunteers.

Bright sunshine marked the day and nearly 3,000 spectators were at the sports at the exhibition grounds.

Quiet in Moose Jaw

(By Daily News Leased Wire.)

MOOSE JAW, Sask., Sept. 7.—Labor day here was quietly carried out. Sports were the feature and a dance was held in the evening. The weather was cold and considerably militated against the success of the day for picnicking.

Kootenay and Boundary

KOOTENAY TENNIS MEET AT BALFOUR SUCCESS

(Special to The Daily News.)

PROCTOR, B. C., Sept. 7.—The annual tournament of the Kootenay Tennis association was held at the Kootenay Lake hotel from Saturday till Monday. The results to date are:

Men's open singles semi finals—R. Swartz beat Dr. A. C. Major, 8-6, 6-3; S. G. Blaylock beat H. Goodeve, 6-1, 6-1.

Ladies' open singles, final—Mrs. Major beat Mrs. Bayley, 6-0, 8-6. Ladies' open doubles, final—Mrs. Major and Miss Dale beat Mrs. Bird and Mrs. Webster, 6-4, 7-5. Ladies handicap singles, final—Mrs. Major beat Mrs. Bayley, 6-3, 6-8, 6-4

Men's open doubles, final—Blaylock and Swartz beat Townshend and Neale, 7-5, 7-5.

Mixed doubles, final—Blaylock and Mrs Bird beat Mr. and Mrs. Townshend, 6-1, 6-2.

The dance on Saturday night added to the pleasures of the tournament.

ARROW PARK BREVITIES

(By Daily News Leased Wire.)

ARROW PARK, B. C., Sept. 7.—At a meeting of the Women's Institute at the residence of Mrs. Dean a demonstration was given on pickles by Mrs. J. Hall. The delegate, Mrs. Makinson, read a report on the recent convention.

C. Trigg has returned from Revelstoke hospital, where he has been a patient for three months.

Mrs. Hartley and daughter left for Vancouver today.

THE FALL SUIT for Ladies and Misses

WHILE MUCH MORE CONSERVATIVE THAN THE SPRING STYLES, THEY ARE MOST ATTRACTIVE IN DESIGN.

THE STRONGLY FEATURED FABRICS ARE BROADCLOTH, SERGE, GABARDINES AND CREPES.

A FEW OF THE TYPES ARE ON DISPLAY IN OUR WINDOWS.

We Are Showing a Full Line of LADIES' AND CHILDREN'S FALL COATS

SMILLIE & WEIR

LADIES' WEAR SPECIALISTS

One Hundred Travelers' Samples of Rugs and Carpet Ends

At Less Than One-Half Regular Prices

This is your opportunity to save money while they last.

Standard Furniture Co.

COMPLETE HOUSE FURNISHERS AND FUNERAL DIRECTORS.

Agents Marshall & Wendell Pianos of Toronto and New York.

There Is No Investment

that brings such sure and constant returns and profits as printed salesmanship as we do it. There is no other method of getting business so inexpensive. At the present moment you may be in need of Billheads, Letterheads, Catalogues, Labels or Receipt Books. Now is the time to get in line with those who have found that good printing pays by helping build up business.

Let Us Do Your Printing

The Daily News Job Department

Printers Publishers Bookbinders

Loose Leaf Work a Specialty

216 Baker Street Phone 144

Daily News Want Ads Get Good Results

What Your Dollar Will Do-- SAVING --What Your Dollar Will Buy

DOES A BUSINESS COURSE PAY
June 30, 1913, wages $90 per month. Bookkeeping 4 months.
June 30, 1914, wages $150 per month
June 30, 1913, wages $16 per month. Bookkeeping 6 months, nights.
June 30, 1914, wages $50 per month.
June 30, 1913, wages $50 per month. Shorthand 3 months.
June 30, 1914, wages $100 per month.
KOOTENAY BUSINESS COLLEGE

Yes, All Broke
BETTER TIMES COMING
PARKER
NELSON WORKINGMAN'S EMPLOYMENT AGENCY
309 Baker St. Phone 283

Try Us With Your Next Order of
CANDIES
OR FRESH FRUIT
Our Stock Is Always Fresh.
M. Scanlon 508½ Baker St.

BETTER GOODS
At Lower Prices When You Buy Your Groceries and Dry Goods of
J. W. GALLAGHER
102-4 Baker St. Nelson, B.C.

Beechnut Ice Cream
Everybody Eats It and Nobody Beats It.
For Sale by Beachnut Creamery
S. P. POND, Prop.
Nelson, B. C.

Cut Flowers
See Us for Floral Decorations for Parties and Receptions.
JOHNSON'S
908 Front St. Phone 342

RAMSDEN
THE TAILOR SPECIAL
Trousers made to measure, $7.00 and up. Pure Wool Prolls Serge, $8.00 and up.
Cleaning, Repairing, Pressing
311 BAKER STREET

Picnic Parties
Your lunch will not be complete without those dainty sandwich fillings, fresh fruits and summer drinks from
H. Mackenzie
YOUR GROCER
1117 Water St. Phone 326

PATRONIZE HOME INDUSTRY
New Season Strawberry Jam
On the Sale of One Car we have had a repeat order, 600,000 pounds.
NELSON BRAND JAM

H. Eperson, Sec.-Treas.
National Heating & Plumbing Co.
Phone 175 P.O. Box 84
Ask us for estimates. We are big dealers and can supply you all things in Heating and Plumbing.

Starland Orchestra
Harold Brett, Director
Music Furnished for Afternoon Parties, Concerts and Dances
Scale of Prices Reasonable.
Phone 163 and 282
P.O. Drawer 1107 Nelson, B.C.

Cleanliness, Purity and Prompt Delivery
IS THE SLOGAN OF THE
DOMINION DAIRY

Apples Peaches Plums
ALL B. C. FRUIT
AT B. C. PRICES
The C. A. Drake Co.

"Get Them Done Right"
SOLEING AND HEELING
Ladies', Sewn $1.00
Gents', Sewn $1.50
PAGE'S SHOE WORKS
Opposite Queen's Hotel
Baker Street Nelson, B.C.

FAIRVIEW DISTRICT
WE ARE THE FAIRVIEW DISTRIBUTORS OF
K. C. Jams
AT PRICES QUOTED IN THEIR ADVERTISEMENT
SEE WINDOW DISPLAY
ROSS FLEMING
Fairview Supply House
Box 672 Phone 130

Peabody's Overalls
A Full Stock Always on Hand at
MURPHY'S
The Baker Street Clothier

POULTRY
Chickens and Ducks
Fresh Killed Daily

Try Our Shamrock Hams and Bacon

P. Burns & Co., Limited

Kootenay Electric Construction Co.
During the last year we have furnished and installed eight Electric Lighting Plants.
Let Us Figure on Yours.

FREE
Victor Book of Three Modern Dances.—Five Pictures of Mr. and Mrs. Vernon Castle, showing 288 Moving Picture Photographs teaching the Three Modern Dances.
Call In and Get One
MASON & RISCH

Duck Boats
AT EASTERN PRICES
We make them of perfectly dry cedar, oak ribs, canvas covered and painted dull green; fore and aft decks and cartridge shelf; 18 ft. long by 3 ft. beam; easy to row and steady to shoot from.
Complete with Rowlocks and Oars. $45.00
Elford Boat Co., Ltd.
Manufacturers and Livery
NELSON, B. C.

Sick-Room Supplies
We are agents for Johnson & Johnson's Surgical Cotton Bandages, Gauze, etc., the standard of quality in these goods.
Nothing should be too good for the sick; therefore you should buy where you are sure of the best.
Bring us your prescriptions.
Poole Drug Co., Ltd.
J. R. DARLING, MANAGER

Down Comforters
WILL SOON BE REQUIRED
WE CLEAN THEM FROM $1.00
THE CROWN FRENCH DRY CLEANING CO.
506 Josephine St. Nelson, B. C.
PHONE 107

J. Ludwig
HARNESS MAKER
409 Hall St. Phone L65
NELSON, B. C.

FOR SHOE SATISFACTION BUY
INVICTUS
The best GOOD SHOE for Men.
R. Andrew & Co.

Ye Old Curiosity Shop
DEALS IN
NEW AND SECOND-HAND GOODS
FURNITURE, CROCKERY, GLASSWARE
STOVES AND TINWARE
BUYING SELLING
507 JOSEPHINE STREET

The Five Cardinal Points to be Considered

Watch This Star for The Daily News Business Talks

Cash Will Buy
LUMBER
Lath and Shingles, Sash and Doors, Mouldings, Etc.
A. G. Lambert & Co. Ltd.
P. O. BOX 1066 NELSON, B. C.

Phone 193 P.O. Box 275
J. Dancy & Co.
Contractors and Builders
602 Vernon Street
NELSON, B. C.

VARIETY STORE
Big Line to Choose From.
5c, 10c, 25c GOODS
We Are Sure to Have It—We Are Sure to Please You

For Rent
An Excellent Residence on Carbonate St., between Josephine and Ward Sts.
Three Bedrooms, Clothes Closets in each
Large Bathroom
Gas Laid On
Stone Foundation
$25.00 a Month
C. W. Appleyard

Responsibility
Quality
Reliability
Price
Courtesy

Remember the Business People
Who are advertising upon the DOLLAR page of this newspaper. GET IN TOUCH with any business upon this page that you are in need of. Go to him and he will give you the best kind of treatment and prices.

Strachan
120 BAKER ST.
Installing Modern Heating Systems and Plumbing My Specialty
Phone 262 P.O. 567

Galt Coal
Per ton delivered 8.00
West Transfer Co.
PHONE 33

Butler-Houston Co.
THE SIGN OF "MY VALET"
You have a system right here in your own city that does all of your cleaning right at eastern prices.
THIS IS THE CONCERN.
HATS, SUITS, HOUSE FURNISHINGS
Phone 335 P.O. Box 832
NELSON, B.C.

HEADQUARTERS FOR
Flashlight Torches and Batteries
Direct from Factory Service.
Mail Orders Promptly Attended To
Nelson Electric Co.
Ward Street, next to Post Office
Phone 404 Box 127

PUT YOUR DUDS IN OUR SUDS AND WE'LL TREAT THEM RIGHT
Kootenay Steam Laundry Company
Box 1025 Phone 128

FOR SALE
EDGEWOOD AVENUE
Corner property, 50ft. x 120ft., two storey modern house with stone basement.
Contains seven rooms, two bedrooms. Well laid out grounds, fine lawn and about a dozen bearing fruit trees and small fruits.
This is one of the best homes in the city at the price and we can thoroughly recommend same at $3,700. Only $1,000 cash to give you possession. Balance can be arranged to suit.
B. C. United Agencies
413 Josephine St. Phone 391

Mr. F. Warner Smith
PROFESSOR OF MUSIC
ROOM 8, 503 BAKER STREET
Teaching Commences September 1st
Prospective pupils should book now

Howe Electric Co.
Mill, Mine and House Wiring
Electrical Supplies
530—For Repairs—530
Corner Ward and Victoria Streets
Opera House

MACDONALD CARTAGE CO.
P.O. Box 886 Telephone 504
General Teaming, Distributing and Forwarding Agents
Coal and Wood Merchants
Agents for Canadian Oil Companies
Office: Annable Block
NELSON, B. C.

We Have Houses for Rent
At reasonable prices in various parts of the city. Also houses for sale on easy terms. If you are wanting a home, let us show you what we have to offer.
H. & M. Bird

"Good" Watches Sometimes Poor Timekeepers
There's a reason.
Cheap materials placed in watches, during their term in the repair shop is not infrequently the cause for not getting the old-time service.
Proper materials are just as essential in the art of watch repairing as good workmanship with the necessary tools.
E. E. Robinson
WATCHMAKER AND JEWELER
417½ BAKER STREET

No War Prices Here
While you all know that all ingredients used in the making of Bread and Cakes have advanced in price, we are selling our products at the same old price. All we require is prompt payment of bills. Save yourself trouble and dollars by ordering your Bread, Cakes and Confectionery from us.
Choquette Bros.
The Bakers and Confectioners
SOLE MANUFACTURERS OF MOTHER'S BREAD

THE ELITE 315 Baker Street
SUITS—SUITS—SUITS
$11.50 $11.50 $11.50
Only a few left at this price. Come in and look them over. Snaps all.

WE MAKE A SPECIALITY OF
Miners' Shoes
Our Hand and Custom Makes Are Unsurpassed for Comfort and Wearing Qualities.
C. Romano
"The Shoe Man."
310 BAKER STREET

Alex Smith
Ladies' and Gents' High-Class Tailoring
LARGEST STOCK OF SELECT FABRICS IN THE CITY TO CHOOSE FROM
Cleaning, Pressing and Repairing
416 WARD STREET

Insist on MUTZ BEER
Pure as a Mountain Breeze
AGENTS:
Nelson Club Cigar Co.

THAT TEA SET
that you have been wanting so badly you will find ready for you at
CHINA HALL
At a Price to Suit Your Means.

The HUME
A la Carte and Table d'Hote
Why swelter in the heat when you can have dinner in comfort. We make our Sunday Dinner a Speciality. Full orchestra and vocalist in attendance.

GO TO
The Hume Barber Shop
Everything Modern and Up-to-Date
CLEANLINESS OUR MOTTO
Latest in Hair and Beard Trimming
Massage Our Specialty

Scotch Bakery
Try our Milk Loaves and Sandwich Bread. These breads have proved superior to any other White Breads on the market and are manufactured only at
LEDINGHAM'S BAKERY
Prices Just the Same, Why Not Have the Best?
PHONE 87

Work Shirts & Gloves
of the Highest Quality at
MURPHY'S
The Baker Street Clothier

The Daily News

Published at Nelson Every Morning Except Sunday, by

The News Publishing Company, Limited

W. G. FOSTER, Editor and Manager.

LEGAL AND OFFICIAL ADVERTISING

Effective on and after Jan. 1, 1913.

Legal Advertising (includes municipal and government notices) — 12c per line for the first insertion and eight cents per line for all subsequent insertions.

In certain cases, however, for the convenience of the public, flat rates have been set, as follows:

Applications for Liquor Licenses:—Once per week for four weeks, $5; daily for month, $30.

Applications for Transfer of Liquor Licenses:—Once per week for four weeks, $7.50; daily for month, $45.

Land Purchase Notices:—Once per week for 60 days, $7.

Land Lease Notices:—Once per week for 60 days, $7.

Certificate of Improvement Notices:—Once per week for 60 days, $12.50.

Delinquent Co-ownership Notices:—Once per week for 90 days, $25.

Duplicate Certificate of Title Notices:—Four insertions, $8; eight insertions, $14.

Water Application Notices:—Four insertions up to 100 words, $6; over 100 words, in proportion.

Where any of the above applications contain more than one application or notice, each application or notice will be charged for as a separate advertisement.

TUESDAY, SEPTEMBER 8

VERDUN.

Verdun mentioned in this morning's war despatches has a history extending back to before the Roman conquest of Gaul. Although a comparatively small place, its population being between 15,000 and 20,000, Verdun has for the past 44 years occupied a special place in the eyes of French military authorities, for since the Franco-Prussian war and the loss of Metz it has been the strongest defended town in eastern France. The military strength of the place consists in a strategical ring of eleven detached modern forts which extend along a circle some 25 miles round.

These forts have all been built in the past forty years, although Verdun was a fortress of recognized strength before that. In 1870 the Germans tried to seize the town by a coup-de-main, but were unable to do so. They then invested and bombarded it three different times before it surrendered.

Verdun, originally a city of ancient Gaul, later became a Roman centre. During the barbarian invasions it was destroyed, but was rebuilt and after several centuries of French ownership passed into the possession of Germany. Five and a half centuries later it again became part of France and has so since remained.

One incident in the city's history recalls the grim spirit of the French revolution. In 1792, after some hours of bombardment, the citizens opened their gates to the Prussians. In connection with the entry of the king of Prussia some young girls were selected to offer flowers to him. After the Prussians had retired, as a punishment for the surrender of the town by its people these young girls were executed by the order of the revolutionary tribunal.

Despatches do not say whether Verdun has yet been attacked by the Germans in the present campaign, but the fact that a German army is in its immediate neighborhood makes it likely that it has already been the scene of hostilities.

THE UNITY OF THE BRITISH EMPIRE.

The war now going on has been the means of demonstrating in a marvelous manner the unity of the British Empire. When war was proclaimed various disturbing elements had been in evidence—among them the Ulster question in connection with the home rule for Ireland measure, the grave disaffection of the Hindus in India and the apprehension of another Indian mutiny, and the suffragettes. No sooner, however, was it seen that war was the terminus ad quem toward which events were moving than all internal discord automatically ceased and all the previously hostile elements vied with each other in proclaiming their support of the Empire in the pending crisis. The home rule and Ulster question was no longer thought of, John Redmond—to whom much credit is due—saying that Ireland would, as far as he and the party led by him were concerned, be a unit in support of the crown and the country to their last man and last shilling. The suffragettes instantly ceased their pin-pricks. The Hindus not only ceased all manifestations of disaffection, but actually begged of the imperial government that they be sent to the front in defense of the Empire. All of the overseas dominions of the Empire vied with each other as to the most effective manner in which they could show their loving loyalty.

And now the Morning Post of London, well known in the past as a bitter anti-home rule journal, in an issue of last week, manifesting the new spirit which is inspiring the Empire, in an editorial of which the following is an excerpt:

> It may well be that Orangemen and Catholics will learn a new communion of nationality on the stricken field. Then, at the end of the war, we shall have a settlement of the Irish question which will not be a political but a real settlement. The war opens up a new era for Ireland.

The moral effect of such marvelous unity must be inspiring to the mother country. Great Britain has been the world's greatest colonizer, largely because she gives to each overseas dominion such measure of internal self-government as she thinks that each can use for its own benefit.

WHAT THE PRESS IS SAYING

Not to Be Settled Soon.

Germany has hitherto wiped the floor in short order with all opponents in war. She crumpled up Denmark in a couple of months; smashed Austria in seven weeks; crushed France in half a year. That sort of history has been misleading to our German friends. This time they have wakened up another kind of trouble. England fought Napoleon for 20 years.—Ottawa Journal.

Germany Must Explain.

There can be no humiliation for Belgium. Germans might dance on her grave, but they would still be kept busy for 500 years explaining their violation of Belgian neutrality.—Springfield Republican.

Everyone Can Help.

German's foreign trade is in excess of $8,000,000 per day. You will be doing a patriotic service, Mr. Manufacturer, by capturing as much of it as possible. Mr. Citizen, your patriotism can be shown by refusing to buy German-made goods and demanding made-in-Canada or British-made goods.—Journal of Commerce.

COLD STORAGE

Mr. Longsuffer—Say, janitor, it's down to zero in my flat.

The Janitor—Down to zero, is it? That's nothing.

On patience we put special stress,
All projects should commence with it.
'Tis something others should possess
While we ourselves dispense with it.

"Hear about Wombat? Four years ago he left home to match a sample. Now he returns and says he couldn't get it matched."

"Wife accept that explanation?"

"Yes; sometimes it sounds weak; but, then again, sometimes it sounds like it might be true."

"How can you expect me to put money into this business; I don't know anything about it."

"Well, that was one of the reasons why I expected you to put money into it."

THE WEATHER

Victoria	48	56
Edmonton	40	44
Prince Albert	38	46
London	56	68
Montreal	56	66
St. John	54	62
Vancouver	54	56
Calgary	40	50
Winnipeg	32	52
Toronto	48	64
Ottawa	56	60
Quebec	50	56
Halifax	56	72

STEAMER ARRIVALS

At Quebec—International, Sydney.

At Glasgow—Pretorian, Boston; Athenia, Montreal.

At London—Minnewaska, New York.

At Halifax—Tabasco, Liverpool; Domestic, Cardiff.

At Montreal—Casperian, Glasgow; Montezuma, London.

SAYS TRANSPORTS GO HOURLY TO FRANCE

(By Daily News Leased Wire.)

NEW YORK, Sept. 7.—Transports leave Southampton almost every hour of the day, laden with troops for France, according to reports of passengers aboard the Minnetonka, which reached New York this afternoon from London. Returning, the transports are bringing wounded from French battlefields for distribution among English hospitals and emergency stations. The Minnetonka was stopped three times by cruisers after leaving London.

THE HOME
Private Hospital

Licensed by the Provincial Government. Fully Equipped for all Cases.

Rooms large, comfortable and airy.

In charge of experienced, graduate nurse. Doctor in attendance. No inebriates admitted.

Terms and particulars on application to THE MATRON,

HOME PRIVATE HOSPITAL,

Falls and Baker Sts., Nelson.

IT IS WILHELM THE GREATEST NOW

Great Not Strong Enough to Mark Kaiser's Achievements—Plan to Retain Belgium.

(Special Cable to The Daily News and New York Times.)

LONDON, Sept. 7.—"Wilhelm the Greatest" is now the title borne by the kaiser, according to Dr. Isador Heldt of New York, who arrived in London early today from Berlin, which city he left last Friday. Dr. Heldt said it was now considered the kaiser was more illustrious than any other Wilhelm and so the word great was no longer believed to express to the fullest extent his achievements.

"It was," he added, "a German officer who first told me this, but it has now spread among all classes."

There are not many Americans remaining in Berlin, Dr. Heldt says.

Dr. Heldt said the Germans had announced that they had captured 125,000 Russians in East Prussia. The doctor has been studying in hospitals in Berlin for the last eight months and declares he met many German officials, all of whom believe that Germany will triumph except on the sea. Dr. Heldt said:

"If a great naval battle comes they believe England will be victorious but will lose two-thirds of her fleet in winning the victory. The equipment of the German army is marvelous. As an instance of the attention to details shown I may mention that all flat-footed soldiers were weeded out for the march into France, for it was desired to have only soldiers who could do long marches.

"I saw many German soldiers detrain in Berlin on their way to East Prussia. They made it a gala occasion, some of them donning French trousers and Belgian hats and dancing about the station to the delight of the populace.

"Every hospital is full of German wounded but, as in the case of the English, large numbers are wounded only in their legs and arms."

Dr. Heldt said that Germany meant to retain Belgium at all costs, while it was believed that in the event of German success France would be made to pay the cost of the war, while Russian Poland would be retained.

Dr. Heldt said he was told the Germans were building two Zeppelins a week and now had fully 100 of them. From all accounts, a vigorous campaign was counted on. The Germans said they were two days late in getting 300,000 men to assist the Austrians, which caused the latter to lose Lemberg.

SERVIAN WOMEN BEAR ARMS —MEN WATER DRINKING RACE

"Servia's war strength may be given as 240,000, but that figure must be doubled, for all Servian women can and will bear arms," declared Princess Lazarovitch-Hrebellanovich, the American wife of the last descendant of the old Servian kings, in New York recently.

"Even now I have no doubt they are drilling, as the Montenegrin women did during the Balkan campaign, and looking over their underground storehouse, for they have always had charge of the commissary department of the army. For every Servian soldier who falls there will be a wife or sister to take up his gun.

"They are wonderful creatures, tall and almost overmuscled from the outdoor work they have done for generations. They are often very beautiful. And always they are afire with patriotism."

The princess drew herself up and her blue eyes brightened with pride in her adopted countrywomen. It is easy to believe that she was very kindly received when she went to them as a California beauty 15 years ago.

"In the great wars of the past when the men have fought the Turks in front the women have fired their guns at the Austrians in the rear. They have fought side by side with the men, worn the same uniforms, undergone the same hardships and in the end received the same honors from their country.

"Perhaps it is because these women have fought and died beside the men that there is no need for suffrage in Servia. Long before Magna Charta was thought of the queen sat in the Servian parliament with her husband, and when the king issued a proclamation he began it:

"'*I, having taken council with my* dear wife, the council of state and the national assembly, do hereby decree.'

"Today, if a woman is considered the most able member of one of the great family groups or Zadrugas into which Servia is organized she is unhesitatingly elected its head. Then it is her business to oversee the work of the fields which belong to the family and its branches in common and the work of the household as well. The men obey her unhesitatingly.

"When a man is head of the family his wife oversees the household work. There is the great central house, with its immense never dying fire in the middle of the central room. Oxen and sheep are often roasted whole over the oak logs, and hams and pieces of sheep meat are smoked in the great chimney which overhangs the fire like an extinguisher over a candle.

"There is much cooking to be done, for the sons and cousins and their wives come in from their little cottages or voyais scattered round about for the evening meal. The women do the work in groups a week at a time. Afterward they sit about the great fire and someone plays on the one-stringed fiddle of the country, while another sings one of the old ballads of Servian victory. At intervals the young people dance the wonderful spirited Servian dances. For refreshments there is a great cauldron of green corn boiling on the fire.

"It is these songs and dances, with the stories of the old days told to the children around the fire, with the good food and free education that make the Servians the wonderful, indomitable people they are. The upright lives they lead may contribute something to their moral fibre for there is practically no illegitimacy in the country while just across the border where the Serbs are crushed under Austrian tyranny it amounts to 40 per cent. of the population.

"Where every man has his own interest in the land of the Zadruga there is no poverty. The boy becomes his father's partner at birth though he is expected to do his little share of the work. Outside of that his time is his own. The land is wonderfully fertile, the soil has never needed fertilizer and the great oak forests supply a mass of acorns that makes Servian pork known the world over.

"The men are a water drinking race. Now and then they take a glass of prune brandy but not often. They take their pleasure singing and laughing among their happy families. Each new baby is welcomed as an added sunbeam in the great abruga. That is why Servia has been able to offstand Turkey for these many centuries. Do you wonder that Servian women are ready to fight to preserve such home life as theirs?

"Not 800 Serbs have left their country, but they emigrate from Austrian ruled provinces by thousands every year. These are the men who are crowding the boats—the men who want to see Bosnia and Herzegovina and Crota free once more. And the women will follow them if they fall. How many of them, I wonder, are brightening up the daggers they wore from childhood to preserve themselves from Turkish and Austrian soldiers?"

ITALY'S CHANCE COMES AFTER WAR

Deputy Sees Value of Million Men and Good Navy While Present Belligerents Discuss Peace.

(Special Cable to The Daily News and Montreal Star.)

ROME, Sept. 7.—After taking a poll of the members of the Italian parliament the newspaper Vita stated today that a majority favored maintaining strict neutrality.

It quotes Deputy Petrillo as saying: "The occasion for a break in our neutrality will undoubtedly arise after the war when those countries negotiating for peace will have to reckon with an army of 1,000,000 men ready to enter the field and a first-class fleet."

NAMES OF BIRDS ARE OFTEN WRONG

Early Settlers Bestowed Home Titles on Flyers of This Land.

Many of our birds are often called, when in books, by names which are misleading. The average young bird student really knows more about birds than the folks who gave some of our birds their names. While these birds were as yet without English names, those first suggested by Tom, Dick or Harry would naturally "stick," especially if the names were reminders of the birds the early settlers had known across the seas. But the "misfitting" names are by no means all due to this cause, as we shall see.

"Meadow lark" is an example of one kind of misnaming. The real American representatives of the European larks are our horned larks. These are much smaller, more quiet and less showy birds than the big starlings, hence they failed to attract attention. But these starlings of the open meadows, with their habit of singing on the wing, sometimes as they circled to alight, suggested to the people, however remotely, their beloved larks; so they were called meadow larks.

"Robin" as applied to our ruddy-breasted thrush, is another example but a less serious one. Even to this day, one occasionally hears our bird called "redbreast," as was done by the early colonists, on account of the ruddy coloring which it had in common with the English warbler, which they had known so well as "robin redbreast."

RAIN HAMPERS CAMP TRAINING

Men at Valcartier Have Taste of Hardships—Duke Congratulates Troops on Showing

(By Daily News Leased Wire.)

VALCARTIER, Que., Sept. 7.—After reviewing the troops on Sunday the Duke of Connaught made the following statement which appeared in tonight's issue of the camp orders:

"His royal highness congratulates the hon. minister of militia and defense on yesterday's well organized parade and was pleased with the appearance of the men under the circumstances and considers that the parade reflected great credit on all ranks.

"His royal highness regrets that owing to the existing conditions of bad weather the men have been unable to do any training today and consequently he has been prevented from seeing the troops at their work. He wishes, however, to impress upon all ranks the necessity of devoting their best energies to training in camp and to the necessity of maintaining high standards of discipline.

"His royal highness leaves the camp with the knowledge that a fine spirit pervades these patriotic Canadians who have come forward so splendidly from all parts of the Dominion to take their share in the defense of the Empire at this trying time in history and he feels confident that their example will be followed by all Canadians capable of helping the motherland in the field should further calls be made upon them."

Since Sunday morning rain has poured almost continually, greatly hampering drill and work of organization. Despite this fact, however, every man in camp worked as usual today. Several battalions were taken out to rifle ranges and put through a severe skirmishing drill this morning. In the afternoon they were drilled in company and battalion formation on the parade ground. At 3:30 the downfall of rain was so heavy that the troops were dismissed.

The grounds were dotted with small ponds and many tents, despite ditches which had been dug around them, were flooded.

Medical examinations are practically completed.

There is no doubt that a considerable number of officers will be left behind. There are several hundred more than necessary in camp and in one battalion alone 60 officers have been rejected. There is a possibility, however, they will be used in a second contingent, should one be mobilized.

EX-SERVICE MEN FORM RIFLE BRIGADE—TO DRILL

(By Daily News Leased Wire.)

MOOSE JAW, Sask., Sept. 7.—Ex-soldiers and ex-naval men in the city formed themselves into a Moose Jaw rifle brigade at a meeting tonight. The object is to protect themselves in drill and rifle practice so they may be ready for any emergency that may arise. Application will be made to the government for official recognition. Capt. Pragnell was appointed officer commanding.

LABOR PARTY WON DECISIVE VICTORY

(By Daily News Leased Wire.)

SYDNEY, N. S. W., Sept. 7.—The Labor party won decisively in the elections.

You preserve all the natural flavor and juiciness of prime roasts when cooking with

McClary's Kootenay Range

The ventilated oven gives just the right "turn" to meat, pies, bread, etc. Ask the McClary dealer.

For Sale by Wood-Vallance Hardware Company, Limited

GREAT BRITAIN ACTED ENTIRELY WITHIN RIGHTS

(By Daily News Leased Wire.)

SAN FRANCISCO, Cal., Sept. 7.—Great Britain acted within its rights, as defined by the state department, when it detained 40 German reservists taken at Kong Kong from the American steamship Manchuria of the Pacific mail fleet.

This was made clear in the detailed report brought by officers and passengers of the Pacific mail liner China, which arrived here today from Hong Kong.

The port authorities boarded the Manchuria within the three-mile limit. Previous despatches had not made clear whether it had been searched in the treaty limits of a British port or on the high seas.

For Indigestion and Biliousness

those foes of comfort and well-being, there is one family remedy universally regarded as the best corrective of deranged conditions of the organs of digestion. Present suffering is relieved promptly, and worse sickness prevented by timely use of

BEECHAM'S PILLS

Let this wonderful remedy tone your stomach, stimulate your liver and kidneys, regulate your bowels and you will feel improved throughout your entire system. A few doses will prove to you why, for the common and minor ailments of life, Beecham's Pills

Are the Right First Aid

Prepared only by Thomas Beecham, St. Helens, Lancashire, England. Sold everywhere in Canada and U. S. America. In boxes, 25 cents.

Sullivan Machinery Co'y

Rock Drills — Air Compressors
Diamond Drills — Quarry Machinery

LARGE STOCK OF DRILLS AND PARTS CARRIED IN NELSON.
WRITE FOR PARTICULARS OF SULLIVAN STOPER.
USED BY MOST OF THE MINING COMPANIES IN THE DISTRICT.
AGENTS—

The Nelson Iron Works, Limited

John Burns & Sons — General Contractors and Builders

SASH AND DOOR FACTORY. NELSON PLANING MILLS,
VERNON STREET, NELSON, B. C.
Every Description of Building Material Kept in Stock. Estimates Given on Stone, Brick, Concrete and Frame Buildings.
MAIL ORDERS FROM THEY ATTENDED TO.
BOX 124 PHONE 178

European War Map

Free With Six Months' Subscription to The Nelson Daily News

Product of One of the Greatest Map Makers of the World

Remember this Map is a superb and interesting piece of work. THIS IS NOT some old incomplete map, BUT AN ABSOLUTELY NEW ONE, showing the new boundaries of the Balkan States, the location in red ink of the 40 leading fortresses in France and Germany, and all up-to-the-minute information to enable you to follow the course of this great conflict. Order today and keep posted. The number of maps we can supply on this special proposition is limited.

THIS IS A NEW AND ABSOLUTELY COMPLETE MAP OF EUROPE. It is printed in five colors. At the foot and back of the MAP are printed 22 SPLENDID HALF-TONE CUTS, showing pictures of all the Crown Heads of Europe; fine ENGRAVINGS of the leading warships, including the Iron Duke—British flagship—super-dreadnaught, also the Hanover, Germany's first-class battleship, and other leading warships, troops, artillery trains, etc., of the chief nations involved. UP-TO-THE-MINUTE TABLES, showing the size of ARMIES and NAVIES; the amounts of WAR DEBTS. The Population and Area of all the Leading Countries are also given—in fact, the Map is a COMPLETE DIRECTORY of the GREATEST WAR IN HISTORY. The Map is metalled head and foot ready to hang on the wall and both sides are filled with reading matter with interesting statistics.

We send this SUPERB MAP, size 26 x 36, FREE WITH SIX MONTHS' SUBSCRIPTION (either new or renewal to The Daily News—only one Map to each renewal. There is only one way to get one of these maps—to cut out the coupon printed below and send or bring it to The Daily News office together with $2.50. Send or bring $2.50 today for Subscription and Map will be Mailed immediately.

CLIP THE COUPON BELOW

News Publishing Co., Ltd.,
Nelson, B. C.

Enclosed please find ..... for new/old subscription to The Daily News, in consideration of which I am to receive one of your Hanger War Maps of Europe Free.

Signed.....

Nature's Best

The Fruit we give you for your canning is specially selected from Tree Ripened Stock. That means flavor for your home canning.

Today's Offering

Fifty Cases of
YELLOW FREE STONE CRAWFORD PEACHES
CASE 1.25

Tomatoes

Rosy Red Fruit, baskets weigh from 5 lbs. to 5½ lbs. each.
BASKET 25c
4 BASKET CRATE 90c

Your Pickles

We offer you White Silver Skin Onions.
3 LBS. 25c
SMALL YELLOW ONIONS
6 LBS. 25c
Large Onions for your Chow.
6 LBS. 25c

Pure Vinegar

Government Test.
In Cider, White Spirit and Malt.
BOTTLE 25c
GALLONS 1.00
Over Proof Strength.

Bell Trading Co.
The Home of Good Groceries.
Baker Street

Silver King Hotel
Baker Street
Under new management.
Well furnished rooms, $1.00 a day and up. Best 25c meal in Nelson. Best brands of liquors and cigars, served by union men.
N. McLEOD, Proprietor.

Madden House
E. C. CLARKE
Cor. Baker and Ward Sts., Nelson

MADDEN—J. Darnley, Paulson; Robert Bell, Taghum; R. H. Goode, Mannville, Alta.; Mrs. Low, Needles; W. H. Mairs, Gerrard; O. P. Roodstron, Calgary; J. Sweeney, Rover Creek.

New Grand Hotel
Fireproof
J. Blomberg & D. Maglio, Props.
American and European plan. Every room steam heated, fitted with hot and cold water service and with telephone connection. Both on every floor. All white help

GRAND.—M. Ross, Fernie; E. Fuehs, Robert Thompson, Ainsworth.

Lakeview Hotel
J. G. Schultz and Otto Lang, Props.
AMERICAN HOUSE
A Comfortable Workingman's Home
Terms: $1.00 a Day Up.
Corner Vernon and Hall Streets
Nelson, B. C.

LAKEVIEW.—C. W. York, Coeur d'Alene; S. Hebb, Salmo; James Murphy, Silverton; Walter Wetmore, City.

Nelson House
European Plan
W. A. WARD, Proprietor
CAFE—Open day and night—BAR
Merchants' Lunch 12 to 2
Phone 97 P.O. Box 597

NELSON.—E. Henry, E. E. Smith, Marcus.

ATHABASCA.—D. M. Kennedy, C. L. Long, G. R. Jessee, Marcus.

HOME TEMPERANCE.—Fred Popoff, Thrums.

SHERBROOKE.—E. L. Paterson, City; J. Harris, W. J. Hutchison, W. Grant, Christina Lake; G. W. Norton, Grand Forks.

When Taking a Vacation

go to the Great Halcyon Hot Springs, where you can secure not only rest, but at the same time have the benefit of the best medicinal waters on the continent, unequaled for rheumatism and kindred ailments. The springs are easy of access to travellers and the hotel has been fitted up and is conducted with a view to the maximum of comfort and convenience for guests.

Rates: $12 and $15 per week, or $2 per day and upwards

Halcyon Hot Springs Sanitarium
WM. BOYD, Proprietor.
Halcyon Arrow Lakes

HOTEL ARRIVALS OF A DAY

The Hume
Table d'Hote and a la Carte

HUME.—C. J. Bush, Seattle; Herr Speecklitzer, Berlin; A. Kemball, Kaslo; W. Turner, D. Fraser, C. A. Larson, Mr. and Mrs. J. D. Kerr, F. R. Perry, A. Thomas, city; A. Maxwell, Hampton London; W. J. Mannering, and wife, Hamilton, Ont.; A. T. Buelow, Victoria; J. S. Deschamps, Rossland; F. Herrman, Slocan; J. C. Macdonald, H. G. Wilkinson, F. D. Dawson, Vancouver; Mr. and Mrs. W. G. Nightingale, William Brydson, Toronto; C. W. McBain, Winnipeg; W. Cowan, Bull River; G. W. Cowan, Cranbrook; A. C. Mesker, Midway; S. Huddelsener, Hall; W. B. Pool, Spokane; T. L. Churchill, Ymir; C. M. Klassen, Omaha, Neb.; T. H. Kaveney, C. Henderson, Calgary; H. R. Townshend, Longbeach; J. D. Kerr, Willow Point.

JAMES MARSHALL, Proprietor.

STRATHCONA. — George Hampton, Winnipeg; E. Jackson, Edmonton; Miss Harrison, Kelowna; William Sweeney and wife, Victoria; E. D. Johnson, Vernon; Mrs. Sommers, Rossland; N. B. Guling, Arrowhead; D. J. Edwards, Nakusp; A. G. Corbeau, wife and child, Toronto; E. D. Harriman, Miss Fay S. Emmons, Newton E. Emmons, J. A. Larner, Vancouver; F. E. Morrison, city.

Queen's Hotel
Steam Heat in Every Room
Business Lunch 35c.
Rates: $1.50 and $2.00 Day.

QUEEN'S.—J. T. Price, Trail; P. Quannie, Delhi; R. A. Quannee, Nakusp; E. E. Oxley, Spokane; L. Hanna, Argenta; V. Misslin, Kaslo; F. A. Heise, Cranbrook; G. H. Prince, Nelson; F. G. Fieber, Sheep Creek; E. Causu, P. Macdonald, E. Graham, Salmon River; Miss Montgomery, Colfax, Wash.; Mrs. Frank Fox, Slocan City; J. R. Cranston, Rossland; A. Lawber.

Klondyke Hotel
Vernon Street
Headquarters for miners, Smeltermen, loggers, railroad men.
Rates, $1.00 per day up.
NELSON & JOHNSON, Props.

KLONDYKE.—W. Brown, Golden; James Miller, Spokane; M. Lund, D. Smith, A. C. Helm, Granite Road.

Kootenay Hotel
Two doors from Postoffice
Vernon Street
Rates $1.00 and $1.25 per day.
Every convenience given to the traveling public. Electric piano and union bar in connection, where the best of wines and liquors are kept.
-MRS. MALLETT, Proprietress.

KOOTENAY.—S. Esaki, Revelstoke; N. Vannilo, N. Melich, P. Melich, N. Delick, W. Nutter, M. Sedid, T. Sudich, M. Hill, Sheep Creek; W. Kirstiup, Ymir.

LARSON'S.—R. E. Zurlrugg, J. Anderson, Sheep Creek.

TORONTO GERMAN RESERVIST THIRSTY FOR BLOOD

(By Daily News Leased Wire.)

TORONTO, Sept. 7.—A German reservist, M. Bernsau, was brought to the detective office today for investigation.

"Germany gave me my life and I would like to give my life for Germany. Nothing would give me greater satisfaction than to send four of the enemy to hell before I fell on the battlefield," he said in answer to questions.

He will be taken to Stanley barracks.

Sport

LUCCA AND BURNS MAY BOX AT PRINCE RUPERT

(Special to The Daily News.)

HALCYON, B. C., Sept. 7.—The promotors of sports in connection with the exhibition to be held at Prince Rupert in October have made overtures to Charlie Lucca and Roughouse Burns to box 20 rounds there. Lucca, who is working hard here and getting himself into first rate condition, has accepted the terms offered.

OLD COUNTRY FOOTBALL

(By Daily News Leased Wire.)

LONDON, Sept. 7.—Saturday football:

First Division.

Sunderland 3, Aston Villa 1.
Blackburn Rovers 2, Bradford City 1.
Liverpool 1, Nottingham 1.
Manchester City 0, Manchester United 0.
Middleborough 2, West Bromwich Albion 0.
Everton 1, Newcastle United 0.
Oldham Athletic 5, Bolton Wanderers 3.
Sheffield Wednesday 1, Sheffield United 0.
Tottenham 1, Chelsea 1.

Second Division.

Barnsley 3, Lincoln City 1.
Bury 1, Bristol City 1.
Fulham 4, Clapton Orient 0.
Glossop 1, Derby County 1.
Blackpool 3, Hull City 1.
Leicester Fosse 1, Birmingham 0.
Notts Forest 9, Grimsby Town 2.
Preston Northend 1, Huddersfield Town 1.
Stockton County 0, Leeds City 1.
Wolverhampton Wanderers 1, Woolwich Arsenal 0.

Southern Division.

Hove Albion 2, Gillingham 1.
Cardiff City 1, Norwich City 0.
Bristol City 3, West Ham United 1.
Stratford 3, Portsmouth 2.
Swindon Town 3, Northampton 2.
Southend United 3, Southampton 0.
Reading 1, Queen's Park Rangers 0.
Millwall Athletic 0, Croydon 0.
Bristol Rovers 1, Crystal Palace 1.

Scottish League.

Celtic 6, Norton 2.
St. Mirren 0, Dundee 1.
Falkirk 1, Rangers 2.
Walton Academicals 3, Raith Rovers 1.
Kilmarnock 0, Hearts of Midlothian 0.
Third Lanark 1, Queen's Park 1.
Dumbarton 1, Ayr United 0.
Aberdeen 2, Clyde 0.
Hibernians 1, Airdrieonians 0.

NATIONAL LEAGUE

First Games—New York 4, Boston 5; St. Louis 7, Pittsburg 4; Brooklyn 4, Philadelphia 7; Cincinnati 2, Chicago 3. Second Games—New York 10, Boston 1; St. Louis 1, Pittsburg 2; Brooklyn 6, Philadelphia 7; Cincinnati 1, Chicago 3.

FEDERAL LEAGUE.

First Games—Baltimore 8, Buffalo 11; Chicago 6, Indianapolis 5; both games at Kansas City vs. St. Louis postponed, rain; Pittsburg 11, Brooklyn 2. Second Games—Chicago 3, Indianapolis 3, called, darkness; Baltimore 6, Buffalo 2; Pittsburg 11, Brooklyn 12.

AMERICAN LEAGUE

First Games—Boston 5, New York 1; Chicago 8, Detroit 7; St. Louis 3, Cleveland 4; Philadelphia 0, Washington 1. Second Games—Boston 1, New York 8; Chicago 0, Detroit 3; Philadelphia 8, Washington 7; St. Louis 2, Cleveland 6.

INTERNATIONAL

Morning Games—Toronto 3, Rochester 4; Montreal 5, Buffalo 4; Newark 0, Providence 4; Baltimore 7, Jersey City 6.

Afternoon Games — Toronto 8, Rochester 6; Montreal 11, Buffalo 3; Jersey City 1, Baltimore 2; Newark 2, Providence 9.

AMERICAN ASSOCIATION.

First games: Kansas City 10, Milwaukee 5; St. Paul 4, Minneapolis 0; Cleveland 6, Indianapolis 2; Columbus 2, Louisville 1. Second games: Kansas City 3, Milwaukee 4; Cleveland 1, Indianapolis 6; Columbus 2, Louisville 6.

NORTHERN LEAGUE

First game, Fargo 2, Winnipeg; first game, Fort William 5, Superior 9; first game, Grand Forks 8, Winona 9; Virginia 0, Duluth 2; second game, Fargo 4, Winnipeg 7; second game, Virginia 2, Duluth 3; second game, Fort William 5, Superior 9.

CANADIAN LEAGUE

Morning game, St. Thomas 1, London 4; second game, St. Thomas 5, London 8; third game, St. Thomas 2, London 9; first game, Toronto 6, Erie 3; second game, Toronto 2, Erie 1; Peterboro 1, Ottawa 8; first game, Hamilton 6, Brantford 1; second game, Hamilton 14, Brantford 4.

COAST LEAGUE

First Game—Oakland 0, Venice 3; second game, Oakland 10, Venice 1; first game, Portland 7, Mission 0 (Note—Mission takes over Sacramento's franchise); second game, Portland 3, Mission 4; first game, Los Angeles 5, San Francisco 0; second game, Los Angeles 3, San Francisco 8.

HIGH SCHOOL BOYS DEFEAT YMIR TEAM

Win Double-Header—School Pitchers Good—Both Teams Get Long Hits.

The high school baseball team journeyed to Ymir yesterday and defeated the ball artists in that camp in two games. The first game was marked with poor fielding and the Nelson boys got away with an 11 to 6 victory. Both pitchers were working well, Kessler fanning 10 and Pitts 12. What hits were made were well stretched out, however, which accounts for the large score. The batteries were: Ymir, Kessler and Kyle; Nelson, Pitts and Allen.

In the second game the high school lads tightened up and shut out their opponents, 11 to 0. Gibbs for the scholars held the opposing batters to one hit, and struck out eight. In several tight holes he managed to pull through nicely. Kessler and O'Neill, for Ymir, each got three strikeouts. Nelson hit freely and in the fifth Pitts drove out a home run, bringing two runs across ahead of him. The batteries were: Ymir, E. O'Neill, Kessler and Kessler, H. O'Neill; Nelson, Gibbs and Allen. A. C. O'Neill was umpire.

BARRY HOLDS WORLD'S SCULLING CHAMPIONSHIP

(Canadian Associated Press Cable.)

LONDON, Sept. 7.—The race between Ernest Barry, the holder, and Jim Paddon, the Australian challenger, for the world's and English sculling championships, was rowed today over the famous Putney to Mortlake course on the Thames, the Englishman winning by 2½ lengths, his time being 21:28.

Ernest Barry, the Thames waterman, has held both titles since 1912, when he won the world's title from Richard Arnst. The same year he defeated the challenger of Toronto, Eddie Durnan, and last year he won easily from the Australian challenger, H. Pearce.

FIGHTS SIX ROUNDS WITH BROKEN HAND—GETS DRAW

(By Daily News Leased Wire.)

HUDSON, Wis., Sept. 7.—Johnny Tillman, Minneapolis lightweight, and Leach Cross went 10 rounds to a draw at Hudson tonight in a match that neither excited the spectators nor the fighters.

Near the close of the match both Tillman's manager and Referee Duff announced that Tillman had broken his right hand in the fourth round, which, they said, accounted for the dullness of the go. Tillman had about three rounds by popular decision, the remainder being about even. Tillman surprised his local followers by the showing he made in spite of the crippled right.

NATIONALS WIN CLOSING GAME OF SEASON

(By Daily News Leased Wire.)

MONTREAL, Sept. 7.—The Dominion Lacrosse association season was wound up here today when the National team vanquished the Irish-Canadians, for the sixth time this season, by a score of 19 to 10.

NORTHWESTERN LEAGUE.

First game, Seattle 9, Ballard 0; second game, Seattle 1, Ballard 4; Vancouver 9, Tacoma 1.

TWILIGHT LEAGUE

First game, Moose Jaw 3, Regina 9; second game, Moose Jaw 0, Regina 5; first game, Medicine Hat 6, Calgary 2; second game, Medicine Hat 5, Calgary 1.

JIM FLYNN GETS KNOCKOUT

(By Daily News Leased Wire.)

KANSAS CITY, Mo., Sept. 7.—Jim Flynn of Pueblo defeated Al North, the young Californian, here tonight, knocking him out in the sixth round of their scheduled 10-round bout.

JOE RIVERS GETS DECISION

(By Daily News Leased Wire.)

LOS ANGELES, Cal., Sept. 7.—Joe Rivers of Los Angeles was awarded the decision over Willie Beecher of New York in a 20-round fight at Vernon arena today.

TRAWLERS SAVE THREE HUNDRED FROM WRECK

(By Daily News Leased Wire.)

GRIMSBY, England, Sept. 7.—Four trawlers saved over 300 from the Wilson liner Runo, which struck a mine in the North sea Saturday. It is believed less than 50 persons were lost. Many were injured in the explosion. The trawlers' work is highly praised. One woman gave birth to a child soon after she was saved.

Poles
Piling
Lumber
WHOLESALE AND RETAIL
Western Canada Timber Co., Ltd.
GERRARD, B. C.

WORLD'S FREEDOM HANGS IN BALANCE

Germany Has Skilfully Prepared for Attempt to Extend Rule of Force, Says Rudyard Kipling

(By Daily News Leased Wire.)

LONDON, Sept. 8, 1.15 a.m.—"It is not conceivable that we should fail. If we do fail the light of freedom goes out over the whole world."

This was the statement of Rudyard Kipling, the author, in a stirring address to a mass meeting at Brighton, where an immense crowd had gathered in the Dome to listen to speeches in support of Lord Kitchener's crusade for recruits. The meeting was presided over by the lord mayor of Brighton, seconded by Right Hon. Herbert Samuel, postmaster-general and president of the local government board.

The poet said:

"Through no fault or wish of our own we are at war with Germany, the power which owes its existence to three well thought out wars; the power which for the last 20 years has devoted itself to organizing and preparing for this year; the power which is now fighting to conquer the civilized world.

"For the last two generations the Germans in their books, lectures, speeches and schools have been carefully taught that nothing less than this world conquest was the object of their preparations and their sacrifices. They have prepared carefully and sacrificed greatly.

"We must have men and men and men if we, with our allies, are to check the onrush of organized barbarism."

"Have no illusions. We are dealing with a strong and magnificently equipped enemy whose avowed aim is our complete destruction.

"The Germans' real objective, as she has always told us, is England and England's wealth, trade and world-wide possessions.

"If you assume for an instant that that attack will be successful, England will not be reduced, as some prophesy, to the rank of a second-rate power, but we shall cease to exist as a nation. We shall become an outlying province of Germany to be administered with what severity German safety and interest require.

"We arm against such a fate. We enter into a new life in which all the facts of war that we had put behind or forgotten for the past 100 years have returned to the front and test us as they tested our fathers. It will be a long and a hard road, beset with difficulties and discouragements, but we tread it together and we will tread it together to the end."

DEAN OF TORONTO IS ON ACTIVE SERVICE

(Canadian Associated Press Cable.)

LONDON, Sept. 7.—Dean Starr of Ontario has been accepted by the war office for active service and is now on duty with the Irish guards, taking rank as major. The dean has the distinction of being probably the first Canadian accepted for active service. He was in England to recruit his health and the day the war broke out he offered his services, which were promptly accepted. Just now he has been busy going down to ports where wounded and refugees arrive.

Rev. George Lathrop Starr, dean of Toronto, has always taken an active interest in military affairs and held a first-class certificate in infantry and cavalry. He commanded No. 4 company of the 41st Canadian regiment in 1890-96, the banner company of military district 3. He retired from the active list with the honorary rank of major and since 1900 has been chaplain of the 14th regiment and acted as chaplain to the Canadian coronation contingent en route to England in 1902.

CANCELS TRAINS

(By Daily News Leased Wire.)

LONDON, Ont., Sept. 7.—It was reported here today that, commencing a week from today, the Canadian Pacific railway is doing away with eight passenger trains on the Ontario division for an indefinite period. The move is ascribed to a falling off in traffic, owing to the war.

The Original and Only Genuine

Beware of Imitations Sold on the Merits of Minard's Liniment

Boxes And Shooks

We beg to advise that we have opened a modern, up-to-date box factory and are prepared to furnish you with all kinds of fruit boxes, crates and egg cases, at greatly reduced prices. Please write us for quotations.

Western Cooperage, Ltd.
Box 689 Calgary, Alberta

Do You Know the Styles That Will Be Most Popular In Fall Dresses?

TO INFORM YOURSELF UPON THE FASHION-FAVORED DRESSES IT IS ONLY NECESSARY FOR YOU TO INSPECT OUR EARLY FALL SHOWING. THE LEADING STYLES ARE GIVEN REPRESENTATION HERE, AND EVERY DRESS SHOWN IS ABSOLUTELY CORRECT AND AUTHENTIC IN STYLE.

THE STYLES SHOW RADICAL CHANGES FROM THOSE OF LAST SEASON. THE BASQUE EFFECT IS SHOWN IN THE SEMI-FITTED BODICES WHICH WILL BE SO POPULAR. SKIRT LENGTHS ARE RATHER SHORT, EVEN FOR EVENING DRESSES. NEARLY ALL OF THE DRESSES ARE SMOOTH-FITTING AND CHARMINGLY SIMPLE IN STYLE. NOT MANY ELABORATE MODELS ARE SHOWN.

AS INTERESTED AS YOU ARE SURE TO BE IN THESE LOVELY FALL DRESSES, THERE IS CERTAINLY NO REASON WHY YOU SHOULD NOT COME TO SEE THEM NOW—TODAY!

THEY COME IN A BEAUTIFUL RANGE OF SERGES, VELVETS, CREPE DE CHENES, CHARMEUSE AND SILK CREPES, IN ALL THE SEASON'S NOVELTY AND STAPLE SHADES. POSITIVELY NO TWO ALIKE. PRICES RANGE FROM

$10.00 to $50.00

MEAGHER & CO.
THE STORE FOR STYLE THE STORE FOR QUALITY

DR. ROBINSON GIVES HIMSELF UP TO POLICE

TORONTO, Sept. 7.—A dramatic scene was enacted on the city hall steps today just as the union men were parading past enroute to the exhibition grounds, when Dr. C. K. Robinson, the alleged slayer of Blanche York, the Tamworth dressmaker, on July 8 last, gave himself up to Inspector Greer of the Provincial Police in the presence of his attorney, T. C. Robinette, K. C., and his three brothers, George, William and J. W. Robinson.

St. Joseph's Boarding and Day School

LOCATED CENTRALLY IN NELSON - B. C.
AND
convenient to the East Kootenay and Boundary District Course of Instruction includes English and Commercial Subjects.

Attention given to Music, French, Embroidery, Plain Sewing, Stenography, Bookkeeping, Typewriting, etc.

PREPARATION THOROUGH IN ALL DEPARTMENTS

For terms apply to
The Sister Superior

Nelson Auto Garage

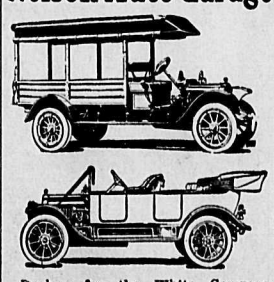

Dealers for the White Company Motor Cars and Trucks. Automobiles for hire any hour day or night—passengers, baggage and light freight.

Nipou Auto Co.
PAUL NIPOU, Manager.
O. Box 48 Tel. 146

THORPE'S DRINKS
TELEPHONE 60

There is no habit more easily formed than the habit of saving. If you have not already acquired the habit do so now by opening a savings account.

One dollar opens an account in our Savings Department.

Established 1875.
Head Office, Toronto, Ont.
Capital (paid up)..$7,000,000
Reserve Fund $7,000,000
D. R. Wilkie, President and General Manager.
Hon. Robert Jaffray, V.-Pres.
Nelson Branch
J. H. D. Benson, Manager.

IMPERIAL BANK OF CANADA

Bank of Montreal
ESTABLISHED 1817
Capital authorized $25,000,000
Capital all paid up.....$15,000,000
Rest $16,000,000
HEAD OFFICE: MONTREAL
H. V. Meredith, Esq.....President
Sir Frederick Williams-Taylor, General Manager.

Branches in British Columbia: Armstrong, Athalmer, Chilliwack, Cloverdale, Enderby, Greenwood, Hosmer, Kamloops, Kelowna, Merritt, Nelson, New Denver, New Westminster, Nicola, Penticton, Port Alberni, Port Haney, Prince Rupert, Princeton, Rossland, Summerland, Vancouver, Vancouver (Main street), Vernon, Victoria, West Summerland, Alberni.

Interest paid on Savings Deposits at 3 per cent (present rate).

Nelson Branch, L. B. DeVeber, Mgr.

LOSERS AS WELL AS FINDERS CAN

always restore lost property to its owners.

THRU THE LOST AND FOUND COLUMN.

TRADE SHOWS EFFECT OF WAR

Many of Decreases in Britain Are Due to Prohibition of Exports—Sugar Imports Down

(By Daily News Leased Wire.)

LONDON, Sept. 7.—The effect of the war on British trade is seen in the trade returns for August. Imports compared with the corresponding month of last year show a decrease of $65,000,000, while exports have fallen off nearly $100,000,000. The imports of sugar have dropped off more than $7,500,000, of which the loss of $4,000-000 falls on Germany alone. Manufactured articles show a decrease of $42-500,000 in imports.

In exports coal is down $10,000,000 and manufactured articles $75,000,000. Of the latter $12,500,000 was lost on ships and war munitions, and $30,000-000 on cotton and woolen fabrics. It is pointed out by the report that the decrease in exports is due largely to the fact that certain classes of exports are prohibited during war time.

CANADIAN POET PASSES

MONTREAL, Sept. 7.—John Macfarlane, better known to the lovers of poetry as "John Arby," died today at his residence. With his passing Canada loses a poetic singer of singular ability and tenderness. John Macfarlane was born 58 years ago at Abbington, Lanarkshire, Scotland. At the time of his death he was connected with the advertising department of La Presse.

FOR RENT

K. W. C. BLOCK—Housekeeping suites and rooms for rent. Terms moderate. A. Macdonald & Co. 27-tf

FOR RENT—Furnished housekeeping rooms; also bedrooms. Apply McDonald blck. *125-6

COMFORTABLE FURNISHED ROOM for rent, 515 Latimer street. *120-6

FOR RENT—Furnished rooms; also housekeeping rooms, 712 Josephine street. *118-6

FOR RENT—Furnished house, 312 Robson street. Apply next door. 121-tf

FOR RENT—Furnished housekeeping suite. Campbell's, 715 Baker street. 119-6

THREE roomed house to let. Apply Mrs. Carlisle, Fairview. *123-6

FOR RENT — Furnished house or rooms, 201 Silica street. *121-6

FOR RENT—Suite of 2 or 3 well furnished, clean housekeeping rooms. 507 Silica street. *119-6

FOR RENT—Single or housekeeping furnished bright rooms, bath; $5.00 per month up. 701 Vernon street. *119-6

FOR RENT—Furnished housekeeping rooms. 524 Latimer street. 101-tf

FOR RENT — Suite of furnished housekeeping rooms in Annable block. Enquire room 41. 272-tf

KERR APARTMENT BLOCK—Furnished suites for rent by week or month; a high class home with every comfort; dishes; cooking utensils and linens supplied; every suite has private bath, abundance hot water, laundry in basement. 284-tf

NOXIOUS WEEDS ACT, 1911 AND Noxious Weeds Act Amendment Act, 1914.

The owners, lessees or occupiers of all property from Castlegar to Proctor are hereby notified that Noxious Weeds are growing upon the aforementioned property, and that the said Noxious Weeds must be effectually destroyed within five days from the date of this notice, as provided by section 4 of the above Act.

Noxious Weeds include Canada thistle, perennial thistle, sow thistle, bull thistle, Russian thistle, wild mustard or charlock, tumbling mustard, ball mustard, stinkweed, ragweed, blue burr or stickseed, dodder, etc.

Penalties for non-compliance will be enforced.

FRED ADIE,
Agent, Department of Agriculture.
Nelson, B. C., 7th day of August, 1914.

SYNOPSIS OF COAL MINING REGULATIONS

Coal mining rights of the Dominion in Manitoba, Saskatchewan and Alberta, the Yukon Territory, the Northwest Territories, and in a portion of the Province of British Columbia, may be leased for a term of twenty-one years at an annual rental of $1 per acre. Not more than 2,560 acres will be leased to one applicant.

Application for a lease must be made by the applicant in person to the Agent or Sub-Agent of the district of which the rights applied for are situated.

In surveyed territory the land must be described by sections or legal subdivisions of sections, and in unsurveyed territory the tract applied for shall be staked out by the applicant himself.

Each application must be accompanied by a fee of $5, which will be refunded if the rights applied for are not available, but not otherwise. A royalty shall be paid on the merchantable output of the mine at the rate of five cents per ton.

The person operating the mine shall furnish the Agent with sworn returns accounting for the full quantity of merchantable coal mined and pay the royalty thereon. If the coal mining rights are not being operated, such returns should be furnished at least once a year.

The lease will include the coal mining rights only, but the lessee may be permitted to purchase whatever available surface rights may be considered necessary for the working of the mine at the rate of $10 an acre.

For full information application should be made to the Secretary of the Department of the Interior, Ottawa, or to any Agent or Sub-Agent of Dominion Lands.

W. W. CORY.
Deputy Minister of the Interior.

N. B.—Unauthorized publication of this advertisement will not be paid for.

DAILY NEWS CLASSIFIED AD. RATES

One cent a word per insertion, four cents a word per week, fifteen cents a word per month when cash accompanies the order. Otherwise one cent per word per insertion straight. No accounts opened for want ads. Minimum charge 25 cents.

POULTRY AND LIVESTOCK

PEDIGREED Berkshire pigs, all ages. Harry Anderson, Birchbank. 303-tf

FOR SALE—Seven sows, $10 to $25; young pigs, $4 to $7. J. J. Campbell, Willow Point, Telephone R-462. 123-6

FOR SALE—Hens, broilers, ducks, Belgian hares, White R. C. Leghorn rooster. Barclay, 724 Observatory street. *123-6

FOR RENT—Furnished room with or without board. 214 Vernon street. *123-6

FOR RENT—Furnished five roomed house with bath. Apply Larson's hotel. *123-6

YOUNG MILK COW FOR SALE. J. J. Campbell, telephone R 462 Willow Point. *119-6

FOR SALE—Thoroughbred bull two years and three months old; half Jersey. Apply Mrs. John Danielson, Erie, B. C. *121-6

FIFTY YOUNG PIGS, growers, Marsden, Taghum. *110-117

FOR SALE—Pure bred registered Holstein bull, 3½ years old. Two bull calves, 2 months old. Apply H. S. Brown, Edgewood, B. C. *102-26

FOR SALE—Mammoth Pekin ducks any age. B. W. Leen, Crescent Valley. *124-6

LOST

WILL THE person who found a parcel of ammunition between Mill and Latimer, kindly return same to Daily News. 124-tf

LOST, Monday, at Ferndale Park—Lady's Gold Wristlet Watch. Finder please return or notify The Daily News. *125-3

FOR SALE

A BARGAIN— $15 bedsteads for $5; $50 dressers for $15; $40 Winchester for $15; also single beds, etc, all as good as new. 701 Vernon street. *124-6

WANTED—MISCELLANEOUS

WANTED—Clean cotton rags. Apply Daily News. 119-tf

WANTED, by young English lady—position as nursery governess or lady help. Fond of children. Good references. Miss Ward, Harrop, B. C., *121-6

WANTED TO BUY or lease, a licensed hotel. One that $1,000 or $1,500 cash would handle. F. B. Morgan, Nelson, B. C. *123-6

WANTED—Roomers, with board. 917 Vernon street. *121-12

WANTED—Two level lots in Fairview. Write stating full particulars. Box 69, Daily News. *123-6

WANTED—Home for a school girl in return for services. Apply D. N., Daily News. *123-6

ONE RELIABLE MAN WANTED in every town to take orders for best custom made clothes in Canada. Highest commission. Rex Tailoring Co., Limited, Toronto, Ont. 93-78

WANTED—By middle-aged woman, position as housekeeper in small family. Address H. P. O. Box 462, Nelson. *123-3

WANTED Business chances. If you want a live partner to buy or sell a business, write at once giving full particulars. Box 488 Calgary News-Telegram. 122-6

WANTED—Real estate, to buy, sell or trade farm lands or city property, write at once giving full particulars. Box 488 Calgary News Telegram. 122-6

WANTED—Middle aged lady wishes situation; light housework or lady help; good cook. Apply Box 99, Daily News.

WANTED—Teacher for Deer Park school, third class certificate. Male with rural experience preferred. C. W. Stirling, Secretary. 108-tf

WANTED—Black currants, gooseberries, raspberries, green apples. J. A. McDonald, Nelson. 91-tf

WANTED—Young girl for general housework. Apply Mrs. A. B. Netherby, 623 Carbonate street. 123-6

ACCOUNTS COLLECTED. All kinds commissions undertaken, any distance. Call or write "Universal Collection & Commission Agency, 613 Ward street, Nelson, B. C." *122-26

FURS

Mr. G. Glaser, the expert furrier, has removed from Castlegar to 811 Mill street, Nelson, to be more central and convenient for his numerous patrons. All kinds of new furs, coats, muffs, stoles, rugs, etc., made up and old furs remodelled to the newest style. Mail orders receive prompt attention. Summer prices till the end of September. *121-12

CANCELLATION OF RESERVE

NOTICE IS HEREBY GIVEN that the reserve, notice of which appeared in the British Columbia Gazette on the 27th day of December, 1907, is cancelled in so far as it relates to Lot No. 3782, Group 1, Kootenay District, for the purpose of sale of same to W. C. E. Koch, Esq.

R. E. RENWICK,
Deputy Minister of Lands.
Lands Department,
Victoria, B. C., June 10, 1914.

DR. DeVAN'S FEMALE PILLS Reliable medicine for all Female Complaint. $5 a box, or three for $10, at drug stores. Mailed to any address on receipt of price. THE SCONELL DRUG CO., St. Catharines, Ontario.

PHOSPHONOL FOR MEN Restores Vim and Vitality; for Nerve and Brain; increases "grey matter"; a Tonic—will build you up. $3 a box, or two for $5, at drug stores, or by mail on receipt of price THE SCONELL DRUG CO., St. Catharines Ontario
Sold by the Poole Drug Company.

IF IT IS
RENTING
SELLING
EXCHANGING
FINDING
USE THE WANT ADS.

HOTEL DIRECTORY

SHERBROOKE HOTEL
Nelson, B. C.
One minute's walk from C. P. R. station. Cuisine unexcelled; well heated and ventilated.
R. H. CLARK.

ATHABASCA HOTEL
Baker Street, Nelson, B. C.
Close to station, brick building, new and up-to-date, hot and cold water in every room.
JOHN PHILBERT, Prop.

LARSON'S HOTEL.
Vernon Street, next to Fair Building Nelson, B. C.
First-class rooms and board. The home for everybody. Paul Larson Prop.

HOME TEMPERANCE HOTEL and People's Restaurant
Best Home-made Dinner, 25c.
Vernon street Corner Hall
Up to date—Hot and Cold Baths
Near Boats and Trains
V. KRUGLAK - - - - - Lessee

PROFESSIONAL CARDS

GREEN BROS., BURDEN & CO.
Civil Engineers, Dominion and B. C. Land Surveyors
Surveys of Lands, Mines, Townsites, Timber Limits, Etc.
Nelson, 516 Ward Street; A.H. Green, Mgr. Victoria 114 Pemberton Bldg. F. C. Green, Fort George, Hammond Street, F. P. Burden.

WILL HALDANE, ARCHITECT, 51 Ward street. Plans, specifications and estimates.

A. L. McCULLOCH
Hydraulic Engineer
Provincial Land Surveyor
P. O. Box 41
Office phone L86; residence phone R7; Office, Suite 6, McCulloch Bldg. Baker Street, Nelson, B. C.

T. M. RIXEN, AUDITOR AND ACCOUNTANT. Room 15, K. W. C. Blk 122-tf

GEORGE C. EGG
M. R. A. I. C. Architect, Nelson. 10-tf

H. PERRY LEAKE, CONSULTING Engineer, Nelson, B. C. 300-tf

Business Directory

ASSAYERS

E. W. WIDDOWSON, ASSAYER AND Chemist, Box A1108, Nelson, B. C. Charges: Gold, silver, copper or lead, $1 each; gold-silver, $1.50, silver-lead, $1.50. Other metals on application.

AUCTIONEERS

C. A. WATERMAN & CO—Opera Blk

WM. CUTLER, AUCTIONEER, BOX 474, Phone 18. 100-tf

GROCERIES

A. MACDONALD & CO., Wholesale Grocers and Provision Merchants Importers of Teas, Coffees, Spices, Dried Fruits, Staple and Fancy Groceries, Tobaccos, Cigars, Butter Eggs, Cheese and Packing House Produce. Office and warehouse corner of Front and Hall streets. P. O. Box 1095. Telephone 28 and 29

WHOLESALE PRODUCE

A. S. HORSWILL & CO., Wholesale Importers and Manufacturers Agents. Produce, Fruits, Flour and Feed. P. O. Box 54, Nelson, B. C. Phone 121.

BUSINESS COLLEGES

KOOTENAY BUSINESS COLLEGE—Circular letters; public stenography day and night classes; correspondence course.

WINDOW, CHIMNEY AND CARPET cleaning. Nelson Vacuum Cleaning Co. Phone 438. 115-tf

LODGE NOTICES

KOOTENAY LODGE No. 16, I.O.O.F.—Meets every Monday night in Oddfellow's hall at 8 o'clock.

QUEEN CITY REBEKAH LODGE No. 16, I.O.O.F., meets first and third Tuesdays, Oddfellows' hall 8 o'clock.

NELSON ENCAMPMENT No. 7 I. O. O. F., meets second and fourth Thursdays in Oddfellows' hall at 8 o'clock.

CANTON CORONA No. 7 meets every second Tuesday in Oddfellows hall at 8 o'clock.

KNIGHTS OF PYTHIAS MEET Tuesday nights in K. of P. hall Eagle Bldg.

L.O.O.M. NELSON lodge No. 81 meets 2nd and 4th Thursday at 8 p. m in Eagle hall.

A.O.F. Court Royal, Nelson No 9204 meets on 2nd and 4th Mondays each month in K. P. hall at 8 p. m Ladies' Court meets first and third Wednesdays.

C.O.F. Court Kootenay Belle meets 2nd and 4th Fridays in K. P. hall, Eagle Blk.

CLAN JOHNSTONE 212 MEETS IN I. O. O. F. hall first and third Fridays, 8 p. m.

NELSON LODGE, NO. 5, B. P. O. E meets first and third Thursdays at 8 p. m. in the Eagle hall. All sojourning members invited 130-tf

Scandinavian Aid and Fellowship society meets first and third Saturdays at 8 p.m. in I.O.O.F. hall.

S. O. E. meets first, third and fifth Mondays, K. of P. hall. 8 p. m.

I. O. F. COURT, Kootenay 3138, meets second and fourth Fridays in Eagle hall at 8 p. m.

NOTICE is hereby given that thirty days after date application will be made to the Board of License Commissioners for the City of Nelson for the transfer of the liquor license now held by J. G. Schultes in respect of the Lakeview Hotel situate on Lots 13, 14 and 15, in Block 67 of the City of Nelson, to Otto Lang and J. G. Schultes.

Dated this 19th day of August, 1914.

J. G. SCHULTES,
Licensee.
J. G. SCHULTES,
OTTO LANG,
Applicants

NOTICE

The strike at the Queen mine, Sheep Creek, B. C., is still on. All working men are warned to stay away until the strike is settled.

By order of the Ymir Miners' union
W. B. M'ISAAC.
Ymir, B. C., June 27th, 1914. 25-tf

WAR NEWS

Subscribe Now

FOR THE

Daily News

and receive the latest, most complete and most reliable reports supplied to Kootenay and the Boundary. You receive your paper on the day of publication, thereby getting all the latest news.

50c per month
$5.00 per year

Daily News
NELSON, B. C.

Elberta and Crawford Peaches

Per Crate $1.25

Ripe Tomatoes

Per Basket 25c

Per Crate 90c

RED PEPPERS, per lb. 25c

GREEN PEPPERS, per lb. 20c

Italian Prunes

Per Crate $1.25

Silver Skin Pickling Onions

Plums

Per Basket 25c

LARGE RIPE

Bartlett Pears

3 lbs. 25c

The Star Grocery Co.

Phone 10 Store of Quality

AUSTRALIAN FOOD IS FOR BRITISH ONLY

(By Daily News Leased Wire.)

LONDON, Sept. 8.—2:45 a.m.—A despatch to the Post from Melbourne says that the government has prohibited the export of wheat, flour, tinned and other meats to any place outside of the United Kingdom, except with the government's consent.

This decision is due to the suspicion that some Australian cargoes ostensibly for South America are really intended for the enemy.

BRIGHT, SUNNY ROOMS ARE TO

be found quickly and with no trouble.

THRU ADS IN THE WANT COLUMNS.

Nelson Fair

Nelson, B.C. Sept. 23, 24, 25

Reduced Rates

For the Round Trip

From Cranbrook and return $5.50
From Fernie and return $8.10
From Creston and return $2.85
From Phoenix and return $4.85
From Greenwood and return $4.80
From Grand Forks and return $3.90
From Rossland and return $2.30
From Trail and return $1.95
From New Denver and return $2.60
From Kaslo and return $1.75
From Waneta and return $2.35
From Salmo and return $1.40
From Ymir and return $1.10

Single fare rates for the round trip from all points on the C. P. R. between Medicine Hat and Vancouver and same from all points in B. C. on the G. N. R.

Single Fare and One-Third between Spokane and Boundary line on G. N. R.

COME AND BRING YOUR FRIENDS

Send for Prize List and Information.

G. HORSTEAD, Secretary,
BOX 392, NELSON, B. C.

Shooting Season Open

WE ARE PREPARED TO SUPPLY YOUR WANTS FOR EVERYTHING IN

GUNS, RIFLES AND AMMUNITION

All Grades and Makes

LEATHER AND CANVAS CASES, GAME CARRIERS, BELTS, AXES, ETC.

PRICES RIGHT MAIL ORDERS SOLICITED

Nelson Hardware Company

P.O. DRAWER 1050 NELSON, B. C.

MANY WENT DOWN WITH PATHFINDER

Loss in Scout Cruiser About Two Hundred and Fifty—Victoria Cross Hero Missing

(By Daily News Leased Wire.)

LONDON, Sept. 7, 11.10 p.m.—The casualty list for the cruiser Pathfinder, which was sunk through striking a mine in the North sea, as officially given out tonight, shows that four men were killed and 13 wounded and that 242 are missing.

Some of Dead

(Canadian Associated Press Special Cable.)

LONDON, Sept. 7.—The admiralty announces the following casualties among the officers of H. M. S. scout cruiser Pathfinder, which struck a mine in the North sea yesterday:

Dead—Paymaster Sydney Finch.

Seriously wounded — Thomas A. Smyth, staff surgeon.

Wounded—Francis M. Leake, captain.

Missing—eight officers.

The captain and 50 men of the Pathfinder were saved.

Gallant Officer Missing

(By Daily News Leased Wire.)

LONDON, Sept. 7, 7.45 p.m.—Col. W. E. Gordon of the Gordon Highlanders, who won the Victoria Cross in the South African war, is among the officers who are reported missing in France. Col. Gordon gained the Victoria Cross by going out under heavy fire and attaching a rope to a gun which was in danger of being captured. With his men he was wounded in trying to drag it to safety.

LORD KITCHENER FOUGHT FOR FRANCE

Great Britain's War Lord Fought Against Germans Once Before.

History so often repeats itself that it is probably not at all surprising that Great Britain's new war lord, Field Marshal Kitchener of Khartoum, should find himself once more shoulder to shoulder with the French army against the German forces, writes Capt. W. Robert Foran in the Chicago Herald.

It is not generally known, yet such is the case, that the famous hero of Omdurman served throughout the Franco-Prussian war of 1870-1871 as a volunteer with the French troops. After a lapse of 44 years the young volunteer is now war minister of England and will be responsible for the British share of the campaign.

Those who know his marvelous ability for organization and strategy may well feel confident that his brain will be in a large measure utilized to further the military operations of the allied forces.

Sympathy for France.

At the time of the Franco-Prussian campaign British sympathies were strongly enlisted for France against Germany, and many of the adventurous youngsters of the British army sought leave of absence and hastened to offer their swords to France. Almost as many others, who were not officers of the British army, hastened to France and enlisted either in the regular army or in the famous corps of France Tireurs—bands of irregular troops who harrassed the enemy at every point and faced the penalty of bein summarily shot if captured. And among these latter men the present Earl Kitchener found a place.

It was before the days when he took up a commission in the British engineers, and his adventurous Irish spirit sent him hastening to where the guns roared and the bullets whined. His lessons learned then must have stood him in very good stead in his later arduous campaigns. They will stand him in good stead in this present day conflict.

GERMANY AND THE GERMANS

That Americans may cherish no delusions concerning German's friendship for them, and that the fatherland dislikes the inhabitants of the United States almost as cordially as she hates England, is one of the numerous pithy paragraphs contained in "Germany and the Germans," that entertaining book compiled by Price Collier, the celebrated American author, just before his death.

Trained at a German university and well acquainted with the language, Collier knew his Germany as intimately as any foreigner could. He had traveled in every part of the kingdom and mixed with all classes, from hard working peasant to swaggering Prussian lieutenant. He had even met and chatted with the kaiser. *In fact, Collier intimated that* confidence had been reposed in him during friendly conversation with the war lord which honor forbids him to divulge.

All through his book he never fails to give credit to German methods for the magnificent results obtained in many lines of activity, science, the arts, manufactures and literature. But, as the author paints in vivid *colors, it is a terrible grinding* autocracy which drives the people like slaves to attain these goals. Personal liberty does not exist as Britishers or Americans know it. Each German has his or her task to perform, and policed and dragooned on all sides, forbidden to do this and commanded to do that, the German people toil through life.

Kaiser Supreme.

Parliamentary representation is a joke in the kaiser's realm. Instead of one member standing for so many people, as he would do in Canada, he represents just so much wealth. In fixing the distribution of seats, the assessment roll of a city or county is taken and the property owners divided into groups. As much of the property in Germany is held by big landlords, both in city and country, the result of such a provision is apparent. Fancy three of the five members of the house of commons for Toronto being returned to office by the votes of the 29 millionaires of this city and a few hundred rich manufacturers and other business and professional men, the other 500,000 inhabitants merely being permitted to elect two members.

Such is Germany. In this way a few wealthy and aristocratic persons secure the bulk of the membership in the reichstag. But even these favored ones are not supreme. They naturally favor class legislation, but should they try to pass anything obnoxious to the kaiser, the imperial chancellor and his cabinet responsible to no one but the ruler himself, may cast it aside and demand that the kaiser's wishes be complied with.

JUMBLED GEOGRAPHY IS CAUSE OF STRIFE

Present War Partly Due to Badly-Adjusted Frontier Lines, Says Scientist

(Leon Dominian, member of the American Geographical Society, in the New York Evening Post.)

The present war is no exception to the fact that almost every European conflict of magnitude has been due to ill adjusted frontier lines. Utter disregard of national aspirations seems to have prevailed in the delimitations determined by the signatory powers of every important treaty. The seed of ulterior fighting has been thus fruitfully sown.

With Europe rid of Napoleon, the treaty of Vienna was framed by his allied foes in 1815 for the purpose of recasting the political map. No heed was paid, however, to the legitimate desire of smaller European nations to rule themselves. An instance of some of the gross blunders committed then was the merging of Belgium and Holland into one nationality in spite of the protests of their representatives. Feelings of the bitterest nature between Belgians and Dutch were engendered in this way, and ultimately led to the war of secession in 1830 between the two countries. It was only after their separation that the enmity of the two races gave way to cordial relations.

Germany's rise to power with unprecedented rapidity in the history of the world is a striking instance of the splendid development attainable within boundaries people by inhabitants of the same *race. German might* was built around the Prussian kingdom as a nucleus. The strength of Prussia lay in its army, which by the middle of the last century had become the most perfect fighting engine in the world. With this formidable weapon in its possession, Prussia only needed a leader to direct the gravitation of other German speaking states within its own orbit. Bismarck stepped in, the right man at the right time. This famous statesman's entire life was centered around the idea of bringing about the union of the German speaking race.

The Mistake in Alsace

Bismarck's work was flawless as long as he added Germans to the empire of his creation. He erred grievously, however, in including a small number of Frenchmen when Alsace-*Lotraine was made part of the German* empire. Had racial boundaries been respected at the treaty of Frankfort and the French districts of the conquered provinces left to France, it is safe to say that Franco-German relations would not have been marked by the lack of cordiality which has characterized them since 1871. From whatever the standpoint the subject be approached the inclusion of a handful of Frenchmen within German territory was neither politic nor economic. Today Germans may well ask themselves whether the move was desirable. It is likely that the exclusion of the French-speaking element in 1871 would have enabled Germany to face Russia alone today, and that England and France would have been spared the horrors of war.

Bismarck's Task Undone

The task of uniting all Germans under a single scepter was not completed by Bismarck. Ten million Germans are still subjects of the Austrian emperor. But Austria as a political unit stands on exceedingly shaky foundations. This is due to the inclusion within the same boundaries of the German element with ten million Hungarian, twenty million Slavs, and several million representatives of the Latin races. As a result, Austria is liable to be split into a number of independent states. Should this dissolution come about, the desire of Germans is to witness the crumbling of Austria's pieces into Germany's lap. Austrian Germans would naturally turn to Germany, but the balance of Austria's inhabitants will undoubtedly resort to arms to prevent their terri*tory from becoming a portion of the* German empire. They are restless today under the rule of Austrian Germans, which is incomparably milder than the Prussian management which threatens to take its place.

Austria, feeling that she is losing ground, has turned to Germany for support. The Teutons of northwestern Europe have generously responded to the appeal of their kinsmen from the east. The result of this relation has been Austria's complete dependence on Germany for over a generation. Furthermore, it has made of Austria a tool in Germany's hand. And that to such an extent that every move undertaken by Austria is suggested by the managers of Germany's foreign policy. Austria's annexation of Bosnia and Herzegovina, her determination to pre*vent Servia from obtaining a seaport in* the Adriatic, and finally her recent aggression of that little kingdom, may be correctly interpreted as part of a policy outlined at Berlin. The Germans confidently expect Austria to become part of their country. Austria's territorial acquisitions are looked upon as ultimately destined to increase Germany's own domain. Therefore, Austria's move in the Balkans which led to the war now in progress had Germany's full support.

The Spark That Kindled

Nevertheless, the oft-predicted Balkan spark destined to set ablaze a general European conflagration was not kindled by the presence of Austrian soldiers on Servian soil. Neither was the match applied by the assassination of Francis Ferdinand by an *Austrian Serb. The fatal fire was lit* in reality in 1908 in the heart of the mountains in Macedonia, when a Turkish officer sent a telegram to Sultan Abdul Hamid, demanding the re-establishment of the constitutional form of government in Turkey, failing which he was prepared to march on Constantinople and present his request at the end of his men's bayonets.

HOW GERMANY MAKES WAR

All Business Stops When Armies Begin to Mobilize

(H. M. Hyde in the Chicago Tribune.)

To get some idea of what has taken place in Germany, where war has been made the most highly-organized business in the world, picture, in the first place, a little country only three-quarters as large as Texas. Pack into that small territory 65 million people. If all the inhabitants of the United States were jammed into Texas, the crowding would be only a little more dense.

Out from the war office in Berlin to army depots all over the country goes the order calling the men of the first army reserve to the colors. That means

GILLETT'S LYE EATS DIRT

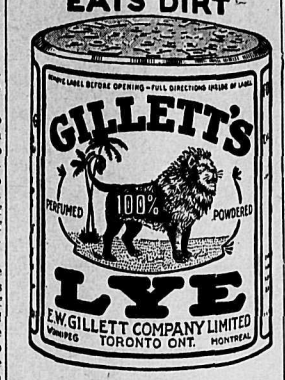

that 600,000 young men, from 22 to 27 years old, must instantly stop their work, lay down their tools, quit their families and report at a given hour and at a given place for active duty under arms.

On Peace Footing 650,000 Men

On a peace footing there are 650,000 men in the barracks. The men of the first reserve, all of whom have had at least two years of military training, bring the number up to nearly one and one-quarter million trained soldiers.

Cards of a different solor have been sent out all over the empire calling to the army depots the 600,000 additional men of the "landwehr," or second line army. They range in age from 27 to 39 years and are also men who have a thorough military training.

Here are already 1,820,000 trained soldiers ready for action, and of the total number not more than one or two in a thousand are unable to read or write.

In case of great emergency, such as the present, orders also are issued for the mobilizing of the "landstrum," or home guard, consisting of all former soldiers between the ages of 39 and 45.

All Business Gives Way

Business—except the great besiness of war—will have already largely stopped. The government hasseized not only the telegraph and cable lines, but it has taken possession also of all the railroad lines. Ordinary freight and pasenger service is entirely discontinued. The usual train schedule is simply thrown away. In its stead a schedule of war trains, carefully prepared and ready in the war office, is put into effect.

Supplies Must Go Along

Accompanyin geach little unit must go, on the supply trains, the proper amount of ammunition, of food and clothing, of drugs and surgical appliances. There must be for each brigade the established proportion of cavalry, the right number of field guns, horses and supply wagons, motor cars, bicycles, motor cycles, ambulances, fly*ing machines, wireless telegraph ap*paratus, field telephones, all the immense quantity of mechanism and machinery without which a modern army is almost helpless.

NELSON NEWS OF THE DAY

E. G. Matthew and George Gore *spent yesterday at Riondel.*

Mr. and Mrs. Adolphe Lapointe returned yesterday from a six weeks' tour of the east.

The Womens' Hospital Aid society will meet in the Y. M. C. A. this afternoon at 3 o'clock.

Thomas Madden and Charles Mad*den left yesterday morning for Spo*kane, where they will attend Gonzaga college.

A meeting of the Association of Church Helpers of St. Saviour's church will be held in the parish hall tomorrow afternoon at 3 o'clock, when important business will be discussed.

The water in the West Arm is *standing at 3 ft. 2½ in. above the low* water mark, having fallen 1½ in. in the past 24 hours, according to the gauge of the Nelson Boat & Launch company.

The send-off which the "Y" boys are giving Joseph Evans has been postponed until this evening at 8.30 o'clock. A program has been arranged and all who are interested are invited to attend.

Members of the first Nelson company Boys' Brigade are reminded of the meeting this evening in the church hall at 7.15 o'clock. Members will wear their uniforms. Recruits will be made welcome.

The funeral of the late Mrs. Thomas W. Tebb of Tacoma took place yesterday morning from the undertaking parlors of D. J. Robertson, Rev. R. J. McIntyre officiating. The pallbearers were H. Amas, J. Fred Hume, F. L. Irwin, Fred Irvine, R. T. Hickes and Mr. Walton.

The regular monthly meeting of the Nelson and District Women's institute will be held in Knights of Pythias hall on Saturday afternoon at 3 o'clock. Papers will be read on "Influence in the Home" and "How to Manage a Husband." There will be a recitation by Mrs. Overend, music and a question drawer.

For sale—Contents of six housekeeping rooms. Apply over Pool Drug Store. *125-4

DONALDSON LINE

TO SCOTLAND, ENGLAND AND IRELAND

Low rates, good service. One-class cabin $57.50; third-class, closed cabins, $31.25.

SAILINGS FROM MONTREAL

SS. "CASSANDRA," Sept. 12th, Oct. 10th, Nov. 7th.

SS. "LETITIA," Oct. 3rd, Oct. 31st.

SS. "ATHENIA," Sept. 26th, Oct. 24th.

All information cheerfully furnished by authorized agents, or
H. E. LIDMAN, General Agent,
349 Main St., Winnipeg.

Boys' Sweaters

THE COOL MORNINGS AND EVENINGS SEND THE BOYS HUNTING FOR A SWEATER AND IT IS HARD TO FIND A NEATER OR MORE SUITABLE GARMENT FOR BOYS

A LARGE RANGE OF COLORS, FANCY AND PLAIN STITCH SIZES FOR AGE TWO TO FOURTEEN YEARS

Prices 85c to $1.50

Men's Odd Pants

JUST ARRIVED

Tweeds, Worsteds, Serges

$1.75, $2.00, $2.50, $3.00 up to $5.50

A SPLENDID RANGE OF GOOD LOOKING, HARD-WEARING PANTS WAIST SIZES 30 to 42.

Men's Clothing

WE ARE ALWAYS WELL EQUIPPED TO MEET YOUR CLOTHING REQUIREMENTS—OUR MEN'S SUITS NEED NO BOOSTING WHERE YOU HAVE ANY CLOTHING NEEDS COME AND LOOK OVER OUR STOCK OF MEN'S SUITS

Prices $12.50 to $34.00

"Quality First" Groceries

ENGLISH STILTON CHEESE, about 12 lbs.—each $5.50
ENGLISH STILTON CHEESE, cut in half 3.00
(In prime condition.)
PURE MAPLE SYRUP—½-gal. tin 1.00
HORSE SHOE SALMON—1-lb. tin ..... .20
LIBBY'S ASPARAGUS TIPS—per tin ..... .30
VAN CAMP'S SOUP—2 tins ..... .25
HUDSON'S BAY CO'S No. 1 TEA—1-lb. tin ..... .60
HUDSON'S BAY CO'S No. 6 TEA—5-lb. tin 2.00
KOOTENAY HONEY—1-lb. glass ..... .40
PEACHES—Freestone—per crate 1.25
(Just right for preserving.)
LARGE JUICY PLUMS—per basket ..... .25
ITALIAN PRUNES—4lbs. for ..... .25
BARTLET PEARS—3 lbs. for ..... .25
CANTELOUPES—2 for ..... .25
MALAGA GRAPES—per lb. ..... .20
RIPE TOMATOES—per basket ..... .25
WHITE PICKLING ONIONS—per lb. ..... .20

The Hudson's Bay Company

INCORPORATED 1670 INCORPORATED 1670

CANADIAN PACIFIC

REDUCED FARES

For

Summer of 1914

On Sale June 1 to September 30

Final Return Limit October 31

Winnipeg	$60.00	Montreal	$105.00
St. Paul	60.00	St. John	$120.00
Chicago	72.50	Halifax	129.35
Toronto	92.00	New York	108.50

Compartment Observation Cars—Electric Lighted Standard Sleepers

"Canadian Pacific Service"

D. SMEATON,
Acting District Passenger Agent, Nelson, B. C.

JOHN SCHMEHL, President. D. MACKENZIE, Vice-President. W. H. WILSON, Man. Director.

The Dominion Wood Pipe Company

LIMITED

New Westminster, B. C.

MANUFACTURERS OF

Wood Stave Water Pipe

WRITE FOR CATALOGUE.

Daily News Want Ads Get Results

Order Preserving Peaches Now Per Crate

$1.25

A. E. Johnston
Josephine St.

Hair Ribbons and Shoes
Cheapest in the city.

The Ark
New and second-hand furniture.
606 Vernon St., Nelson, B.C.
J. W. HOLMES, Mgr.

NELSON NEWS OF THE DAY

Women members of the Mandolin club are being requested by the committee to bring refreshments to the dance tonight. Refreshments are to be in the hall at 8.30 o'clock.

The Boy Scouts will parade at the armory tonight at 7 o'clock. Members of the troop will wear their uniforms and boys wishing to join are asked to attend and to hand in their names.

Yesterday's rain was the first to fall since Aug. 6, when a light thunderstorm occurred. There was also a light fall on July 20, but the last heavy fall in this vicinity was on July 13, 14 and 15. On July 4 there was a passing shower, while during the two weeks preceding June 27 it rained heavily.

Business Is Good
At Rutherford's Drug Store
It Pays to Deal Here.
YOU COME—OR SEND
Mail Orders Filled Promptly

RUTHERFORD DRUG Company Limited
503 Baker St. Nelson, B.C.

Unequalled for General Use.

GALT COAL — BURNS ALL NIGHT

W. P. TIERNEY, *General Sales Agent*,
Nelson, B.C.
Cars shipped to all railway points.

35 crates Tomatoes at 90c per crate.

They will not last much longer at this price.

We have received one dozen Milk-Fed Chickens. These are ready for roasting. From 75c each.

Fresh fruits and vegetables of all kinds.

New Laid Eggs fresh daily.

JOY BROS.
Grocers and Tea Merchants.
Tels.: 149 and 19 P. O. Box 637

We Can Give You Prompt Attention
If you phone us.
We can fix those leaks.

B.C. Plumbing & Heating Co
OPERA HOUSE BLOCK
P. O. Box 435 Phone 181

A FEW SPECIALS

FANCY PRESERVING PEACHES—per crate $1.25
RIPE TOMATOES, per basket 25c.; per crate ..... .90
PLUMS—per basket ..... .25
CORN—*per dozen* ..... .30
COOKING APPLES, No. 1's—per box 1.00
PICKLING ONIONS, GREEN TOMATOES, GREEN PEPPERS, ETC.
Will be closed Monday—Labor Day.

J. A. IRVING & Co. THE GREAT SUPPLY HOUSE
Baker St. Phone 161

To Citizens of Nelson

An opportunity for you to lower the cost of living and at the same time get acquainted with the quality of

Brand "K. C." of Jam

This jam is made from fresh gathered fruit and pure cane sugar. It is manufactured in a most sanitary factory under the supervision of an English jam expert of broad experience.

These jams can be obtained from the following merchants.
The Bell Trading Company.
The Citizens' Co-Operative Association Limited.
Fairview Supply House.
at the following attractive prices, within the reach of every consumer:

STRAWBERRY, RASPBERRY AND APRICOT
17-ounce jars at 25c and 5-lb. tins 80c.
RED CURRANT, CHERRY AND PEACH
17-ounce jars at 25c and 5-lb. tins at 70c.
BLACK AND RED CURRANT JELLY
5-lb. tins at 85c and and 17-ounce jars at 25c.

STRAWBERRY AND APPLE, GOOSEBERRY AND APPLE, PLUM AND APPLE
5-lb. tins at 45c and 7-lb. tins at 65c.
CRAB APPLE JELLY
5-lb. tins at 60c.
17-ounce glass jars, all varieties,, at 25c.

Kootenay-Columbia Preserving Works
NELSON, B. C.

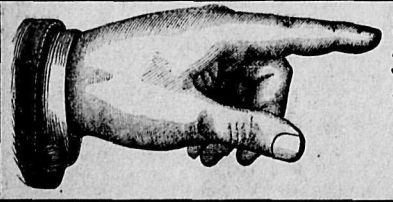

See Page 3--Where to Spend Your Dollar

COVER YOUR NEW AND OLD ROOFS WITH

WOVALOID

WE HAVE THE EXCLUSIVE SALE OF THIS
Best Quality Rubber Roofing
We Guarantee Every Square of It and the Price Is Lower Than Any Other High Class Roofing.
SAMPLES AND PRICES ON REQUEST

Wood-Vallance Hardware Co. Ltd.
Wholesale and Retail. Nelson B. C.

KITCHENER VISITS WOUNDED TOMMIES

There Are Some More Waiting for You He Tells Cavalryman Who Charged Germans

(Special Cable to the Daily News and New York Times.)

LONDON, Sept. 7.—Earl Kitchener, the secretary for war, paid a surprise visit on Saturday to St. Thomas hospital and some of the proudest men today are the hundred and more sick and wounded soldiers, just back from the firing line, whom he saw and spoke to.

It was just after 4 o'clock in the afternoon when the nurses came hurrying into the Alexandra, Florence and Victoria wards with the somewhat cryptic announcement "A visit from the war office at 4.30."

In a trice furrowed counterpanes and tumbled sheets were smoothed and tucked in, while the thick slices of bread and butter and jam, which the patients seem to consume all day, were hastily stowed away in bed lockers or placed on window sills and covered with newspapers. Scarcely had the corner man in each ward received the nurse's parting injunction, "Please keep your legs down and let your bed look tidy," when a tall, deep-chested man, who carried himself straight as a lamp, appeared at the threshhold of the Alexandra ward, preceded by the senior sister. A sudden thrill of mingled delight and astonishment seemed to penetrate the entire ward.

"Why, it's Kitchener," was the surprised whisper that ran from lip to lip. Each patient instinctively straightened his shoulders on his pillow. Some tried painfully to sit bolt upright in bed.

It was no stern-faced soldier that the eyes of every patient followed, but a kindly, smiling solicitous civilian in morning dress and carrying a silk hat.

Lord Kitchener made a point of stopping at practically every bed in all three wards, inquiring as to each patient's health and the nature of his wound.

His chat with Trooper Craig of the Royal Irish Dragoons guard was typical.

"How are you getting on?" asked Lord Kitchener in his cheery, ringing voice, as he approached the bed, followed by Sir George Arthur, one of the secretaries.

"All right, sir," answered Trooper Craig.

"What's your regiment?"

"The Irish Dragoons."

"How did you get that hand?"

"My horse threw me and stamped on it sir, just before it was killed by a shell in a charge in Belgium."

"Ah, but you got into them, didn't you?"

"Oh, yes sir, we did," answered Trooper Craig, with a laugh.

"There are some more waiting for you, you know," was Lord Kitchener's parting shot, and again the trooper laughed.

VOLUNTEERS HAVE MUSKETRY PRACTICE

Yesterday being a holiday the Nelson men who are training in the event of a second call for volunteers being made paraded to the rifle range in the morning for musketry practice, in the neighborhood of 25 men turning out. The shooting was reported to be very good. In the evening the usual drill was held, with Thomas Keith in charge, and two or three large squads were put through their paces.

This evening the signal men and ambulance men will meet at 7.30 o'clock for drill.

INDIANS BEAT TORONTO

TORONTO, Sept. 7.—The Indians today sprung a surprise on Toronto by winning, 7 to 6. To start the third quarter the teams were even, two all. Tecumseh scored two before Toronto steadied down and from then on it was a case of see-saw, with the Indians generally in the lead.

GEM

THE QUALITY PHOTOPLAY HOUSE

PROFESSOR WELLS IN SONGS

PATHE'S EXTRA SPECIAL FEATURE

The Resurrection

Featuring Ivan Cummings and taken from that great play "The Resurrection." An exceptionally strong cast and clearly photographed.

LATEST WAR BULLETINS

"McBRID'S BRIDE"
"McBRIDE'S BRIDE"

"TWO BROTHERS"
A Western drama full of excitement

Coming Wednesday—Kalem Feature
"THE FATAL PORTRAIT"

Clean Nut Coal - $6.75
Galt Coal - - 8.00
Clean Lump Coal 7.50
(Will Give Entire Satisfaction)
A LIBERAL DISCOUNT FOR CASH

The Kootenay-Columbia Fuel Company
CHAS. F. McHARDY, Agent
PHONE 135
GREEN BLOCK, NELSON, B. C.

UNEMPLOYED ARE JOINING ARMY

Labor Situation in Britain Nearly Normal—Prices of Food Shows Little Change.

(By Daily News Leased Wire.)

LONDON, Sept. 7.—A return issued by the board of trade shows that the growth of unemployment has virtually stopped. In the trades where insurance against unemployment is enforced the percentage is 6.24—almost exactly the same as last week-end—compared with 3.34 last year.

The number of persons seeking employment at labor bureaus actually has fallen off, but is still about double what it was a year ago. Recruiting, which is proceeding at an encouraging rate, accounts somewhat for this, particularly in the north and in the mining districts. These recruits are coming in at such a rate that at some places it has been decided to close the recruiting offices for a week.

Prices of food show little change. What change there is is due more to increased freight and insurance rates than to a shortage of supplies. Meat and fish are arriving in almost normal quantities.

The saloons in London are closed an hour earlier than usual. At Hull, Chatham and other places, where many sailors are congregated, they have been closed entirely, while in other provincial towns the hours for remaining open have been reduced.

RADIO BRINGS GERMAN RUMORS

Brings Another Strange Story, Which Diplomats Think Is Most Improbable—British Cruiser Stranded

(By Daily News Leased Wire.)

WASHINGTON, Sept. 7. — The stranding of the British cruiser Warrior was reported to the German embassy today in a wireless message from Berlin. The message reads:

"British cruiser Warrior stranded, probably as a result of fight with cruiser Goeben while escaping from the Bosphorus."

The Goeben is a German vessel which, with the Breslau, escaped from British pursuers at the time the war began and sought refuge in the Dardanelles.

Later the ships were said to have been sold to the Turkish government.

Diplomats were at a loss to explain the Berlin message. They believed it impossible that the Warrior could have been attempting to escape from the Bosphorus as Turkey has mined the straits and the ships would not have entered. Had the Goeben been allowed to go out and engage the Warrior, *it was said, it would be a direct violation* of neutrality by the Turkish government, if the ship still flies the German flag, and virtually a declaration of war on the allies. If the Goeben is under the Turkish flag it would have been an act of war.

No indication that Turkey has declared war was received from other sources. A message from Constantinople today to A. Rustem Bey, Turkish ambassador, contained no mention of the Warrior, and the ambassador said it conclusively proved that no declaration of war had been made, though he did not give out the text.

British officials here were keenly interested in the Berlin report, although it aroused no surprise. Great Britain has been expecting a declaration of war from Turkey, it is said, for many *days. The embassy, however, had no* official information as to the Warrior, which is an armored cruiser of about 13,000 tons displacement.

TURKS TO RULE IN ALBANIA

Son of Former Sultan to Be Made King—To Be Independent State, Report Says

(By Daily News Leased Wire.)

LONDON, Sept. 7.—7:52 p.m.—An Exchange Telegraph despatch from Valona, Albania, says that a complete Turkish government was installed there today. Genaydy Aden Bey, a former Turkish official, will replace the provisional governor who took charge of affairs when Prince William of Weid withdrew from his kingdom.

Former Sultan's Son to Be King.

(By Daily News Leased Wire.)

ROME, Sept. 7.—Via Paris, Sept. 8.—A despatch received here from Durazzo says the arrival there of Essad *Pasha, former Albanian minister of* war, is awaited. He is expected to proclaim Burno ed Dino, son of Abdul Hamid, former sultan of Turkey, king of Albania. Albania will remain independent of Turkey.

ELKS CONVENE

(By Daily News Leased Wire.)

MOOSE JAW, Sask., Sept. 7.—The Dominion Elks convention opened here for a week tonight. Upward of 400 visitors are in the city.

The One Sure Gift

always welcome and admired is a piece of diamond jewelry. If you are planning a gift that will always please, that will last forever, select it from our diamond jewelry collection. There are pieces to suit every purse and designs to satisfy every taste.

J. O. Patenaude
Manufacturing Jeweler, Watchmaker and Optician.

NEWS WANT ADS GET RESULTS

EXPORT BOUNTIES IN TRADE CAMPAIGN

Representative of British Syndicate Suggests Means for Increased Canadian Business

(By Daily News Leased Wire.)

OTTAWA, Sept. 7.—The campaign to secure for Canada a portion of the trade which Germany has lost as a result of the war is creating a great deal of interest. Sir George E. Foster, minister of trade and commerce, stated today that he had received invitations from a large number of boards of trade throughout the country asking him to deliver addresses explaining how Canadians can proceed to take advantage of the situation. P. J. Donald, representing a syndicate of British manufacturers desiring to increase trade, had a conference with Sir George.

In an interview today Mr. Donald said:

"I suggest that Canada take the method that built up the magnificent trade Germany had before the war and that helped the United States to get into its present situation and that is a system of export bounties diminishing as the increasing output of the factories reduces the cost of manufacture, until they cease altogether. That is not an untried experiment. Whatever people may say against it there is always the great argument that it has worked.

"I do not say that Canada can compete with the United States in everything. There are some lines of manufacture obviously not intended to develop in Canada.

"If I were to name some in which there seems a good chance to develop at once a large trade if proper facilities were given, I should mention those industries based on wire, such as nails, tubing, etc. Canada has the resources for that and she could compete with the United States."

CATBIRD SINGS AS HE DESIRES

Grey-coat Knows No Rules of Melody or Rhythm, Not Even Bird Rules.

Who does not love gray-coat, our northern mocking bird? Such a happy-go-lucky, mischief-loving fellow as is this modestly garbed singer, and yet his musical ability is remarkable. The catbird confines himself to no rules of melody or rhythm. He sings as he likes. He imitates the barnyard fowls, the frogs or the songs of the finest forest musicians; a snatch of one, a dash of another, a nasal "meow," till the medley is fairly bewildering.

His cousin, the brown thrasher, is also a famous mimic; but there is more method in his madness. You have no need to journey southward to hear the birds of Florida, Georgia and the Carolinas sing, but harken to the brown thrasher. This living phonograph, sojourning in the south, has picked up snatches of his neighbors' songs, with which he will regale you some fair May morning. "His grand improvisation," says Bradford Torrey, "may be too sensational for the most exacting tastes, but, like a Liszt rhapsody, it perfectly answers its purpose. His range of voice is wonderful, his transitions startling, his enthusiasm boundless."—Suburban Life.

I AM ME!

The following verses are said to have been written by Kaiser Wilhelm and were found in his waste paper basket and translated into the English by Sam Walter Foss:

Oh ME! Oh MY!
And likewise I!
Sit still ye churls whilst I orate.
ME! I! MYSELF! the Throne! the State!

I am the earth, the moon, the sun
All rolled in one;
Both hemispheres am I;
Oh! MY!!!

Did'st ever wake up in the night
And lie in awe of thine own might?
It makes ME blink like the stars in the sky
To realize that I am I,
And tremble like the leaves upon the aspen tree,
To only think that I am ME!

MIKE GIBBONS WINS

(By Daily News Leased Wire.)

BENTON HARBOR, Sept. 7.—Mike Gibbons of St. Paul won the decision over George Brown of Chicago at the end of a 10-round match here today.

"Makes more bread and better bread"
PURITY FLOUR
"ask for it"
The Brackman-Ker Milling Co., Limited

Just Arrived

We have just received an assortment of
TANGO BEADS
in latest designs—black, amber and amethyst and amber—ranging in prices from 50c up to $1.50 per string.

We are also showing a line of
SHEFFIELD CUTLERY
Just received, but was ordered before the war. We are able to sell these at the old price, notwithstanding a considerable raise in these goods since the war started.
Ask to see our Vanity Cases.

E. E. Robinson
Expert Watch Repairer.
417½ Baker St. Box 894

Periodic Examination of Your Eyes

may be the means of preserving good eyesight during your life-time.

If you are still wearing glasses made on your last prescription a change may be necessary.

Consult us as competent optometrists on the advisability of a change. Our long experience enables us to advise wisely.

You need us if you need glasses.

J. J. Walker
Jeweler and Optician
Baker St. Nelson, B. C.
Expert Watch Repairing

Mining News

EIGHT THOUSAND TONS TREATED

Over Quarter Million Tons of Ore Treated at Trail Smelter During Present Year.

Eight thousand six hundred and twenty-three tons of ore from mines of Kootenay and the Boundary were treated during the past week at the smelter of the Consolidated Mining & Smelting company of Canada, Ltd., at Trail, B. C., bringing the total tonnage treated at the smelter during the year to date of 255,483. Ore was treated from the following mines during the week:

Rossland.		
Le Roi, No. 2, mld.	325	11,480
Centre Star	4,415	114,272
Le Roi	2,022	50,719
Le Roi No. 2	47	13,373
Other mines	....	38
Total	6,809	189,882
Nelson.		
Queen, mld.	350	12,250
Motherlode, mld.	500	11,000
Queen	37	454
Other mines	....	17,807
Total	850	41,511
Lardeau.		
Other mines	....	63
East Kootenay.		
Sullivan	1,082	18,941
St. Eugene	67	895
Total	1,149	19,836
Slocan and Ainsworth.		
Highland, mld.	350	12,630
Bluebell, mld.	1,400	49,000
Standard, mld.	1,000	35,000
Van Roi, mld.	750	26,300
Bluebell	232	4,679
Other mines	....	23,675
Total	3,732	150,714
Consolidated Co.'s Receipts, Trail, B. C.		
Ben Hur	721	9,473
Centre Star	4,415	114,272
Le Roi	2,022	50,719
Le Roi No. 2	47	13,373
Queen	37	454
Sullivan	1,082	18,941
St. Eugene	67	895
Bluebell	232	4,679
Other mines	....	42,677
Total	8,623	255,483

PINGREE MINE DEVELOPS VEINS

Three Veins Carrying Gold, Silver and Copper Values Are Being Opened Up, States E. Peters.

The Pingree mine, near Nelson, has encountered and is opening up with a small force of miners three veins of a good width carrying gold, silver and copper ore, states Edward Peters, who recently visited the mine.

"One vein gave an average assay of $34. This group has an area of about 500 acres in one block, a portion of which is heavily timbered. It is situated on the divide between Eagle and Forty-nine creek. The latter creek affords an ideal tunnel site and when the veins have been more fully demonstrated it is the intention of the company to carry on a more extensive plan of development," he states.

"A wagon road connecting the mine with the Forty-nine creek wagon road at a point near the May and Jennie mine, is now uider consideration, the distance not being great.

"Frank E. Pearce, M.E., of Nelson, has charge of operations and under his management this property should soon rank with the producing mines.

"I secured several nice specimens of ore for exhibition at the coast and *Panama, as also from the Eureka* mine, which is quite near the Pingree and contains rich ore in silver and copper values."

TERRIBLE FORCE OF MODERN ARMS IS SHOWN HERE

With modern powder, a bullet will travel 2,000 yards—over one mile—before it will drop a distance equal *to the height of an ordinary man. Thus* it is possible for infantry companies in the present war to sweep everything before them within one mile if a solid front attack is ordered. There is no safety zone whatsoever.

During the civil war, when Gettysburg was fought and during the Napoleonic wars ended by Waterloo, such a thing as rapid fire artillery which can be sighted and made effective at a distance of five miles was unknown. The shells are incomparably more effective than those of the old artillery.

*During the civil war President Lin*coln often looked from his executive offices in the White House to the Virginia hills across the Potomac where the confederate army was entrenched from time to time. Today a sharpshooter using an ordinary infantry rifle, concealed on those Virginia hills, could pick off persons on the White House grounds, raze the whole city of Washington in a few minutes.

LEADERS LOSE—EATONS DRAW

(By Daily News Leased Wire.)

WINNIPEG, Sept. 7.—The Canadian *Pacific railway team of Fort William* defeated the Leaders of Regina, while Norwoods of Winnipeg and Eatons of Toronto played a scoreless draw in the opening Connaught games for the Dominion football championship, here today.

STARLAND THEATRE
HOUSE OF HIGH CLASS FEATURES

STARLAND ORCHESTRA

THE PROULX SISTERS
Premier Juvenile Entertainers.

GOLD SEAL SPECIAL FEATURE IN TWO PARTS
LUCILLE LOVE
(Series No. 5)
This continues Lucille's adventures on the island, including her thrilling escape from the lions over the grape vine bridge, and her harrowing experiences with the mysterious monkey men in the sunken city. One of the best series of this remarkable film production and intensely interesting throughout.

Gem Comedy
"BILLY'S FIRST QUARREL"
In which Billy's bluff works like a charm.

Nestor Drama
"THE MOUNTAINEER"
A strong story of the mountains.

Coming Thursday
Lois Weber and Phillips Smalley in the Three-Part Feature
"TRIUMPH OF MIND"

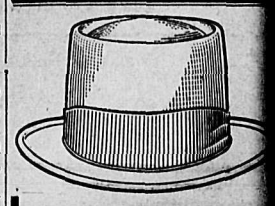

SMART HATS

Here's one of our most popular blocks in Soft Hats for Fall wear.

Note the high crown and straight top. Isn't it swell?

It comes in a variety of new shades and trimmings.

Other Soft Hats!

We've many other new and correct Fall Blocks in Soft Hats!

As Dignified or as Swagger a Hat as you can wish!

EMORY & WALLEY
THE OUTFITTERS