710

LEGISLATIVE LIBRARY JUL 21 1914 VICTORIA, B.C.

YESTERDAY'S WEATHER

Temperatures yesterday were:
Minimum 50
Maximum 90

The Daily News

VOL. 13 | 10 PAGES. | NELSON, B. C., SATURDAY MORNING, JULY 18, 1914 | 50c PER MONTH. | NO. 81

THE DAILY NEWS

Is read everywhere in Southeastern British Columbia (Kootenay and Boundary District) on the day of publication.

PORTLAND AND NELSON SPLIT HONORS IN BIG SHELL EVENTS

COAST CHAMPION FOUR WINS IN WATER SPORTS

Junior Doubles Are Carried Off by Nelson

CLOSE FINISHES MARK REGATTA

Canoe Races, Diving, Greasy Pole, Hydroaeroplane Flight Are Seen.

Another big crowd gathered at the waterfront yesterday to enjoy the second afternoon of the Chahko Mika regatta and aquatic sports. The big grandstand was well filled and the weather was again ideal for the successful handling of the excellent program. A large flotilla of motor craft was on the water while canoes and other smaller craft were represented in large numbers.

During the afternoon the program, commencing with a hydroaeroplane flight, was carried out with a swing and there was hardly an idle moment in the entire afternoon. An exhibition of surf riding again pleased the crowd, the participants in the event receiving the appreciative plaudits of the gathering. The greasy pole contest also provided much amusement but the climax of interest during the afternoon was shown in the shell racing events with crews from Portland, Vancouver, Victoria, Coeur d'Alene and Nelson competing. Two shell events were pulled off during the afternoon, Nelson and Portland sharing the honors of the day.

In the senior four event the big Portland crew, favorite in the race and champion of the Pacific northwest, was the winner by about two lengths from Nelson while in the junior doubles Nelson's representatives romped home fully two lengths ahead of Portland.

During the afternoon Norman Ross of the Multnomah Athletic club, Portland, again took part in the aquatic sports and proved to the crowd his prowess as a swimmer.

Race Is Close.

The first shell event of the afternoon was the senior fours. Portland's crew, winner of the season's honors at the N. P. A. A. regatta in the Rose city, entered the race a heavy favorite and though it had to pull a hard race it carried off the silverware. The crews all got away to a good start but had not gone far until the Portland quartet began to forge ahead and maintained its lead till the line was crossed. It was a beautiful race all the way down the mile and a half course between Vancouver, Nelson and Victoria, the former two crews leaving the blue and white in the rear about three quarters way down the course. The final quarter mile saw Vancouver and Nelson close together and spurting strong and with a grand effort near the line Nelson forged half a length ahead of the red and white crew, leaving Victoria, who on the previous day had shown the wash to the locals in the junior fours, in fourth place. The time for the race was 8:22 2-5 which was considered good by oarsmen. The members of the crews were:

Portland—E. A. Hanson, stroke; Walter Resing, three; G. A. Stevens, two; C. M. Dyrlund, bow.

Nelson—L. Johnstone, stroke; T. Phillips, three; George Gore, two; C. E. Armbrister, bow.

Vancouver—H. I. Bird, stroke; C. D. Harrison, three; R. K. Johnston, two; Norman Sawers, bow.

Victoria—A. L. C. Chalk, stroke; B. E. Scott, three; W. Day, two; H. Sinclair, bow.

Nelson Double Pulls Ahead.

In the junior doubles Murphy and Gore of Nelson and Patton and Wild of Portland entered the race favorites, with Vancouver, Victoria and Coeur d'Alene also represented and the race proved to be confined between the favorites. The crews all got away with the gun. Vancouver, Victoria, Portland and Nelson forging ahead in the first quarter mile and keeping pretty well bunched together. They were still bunched at the mile but opposite the quarter mile Nelson was gaining on the Portland representatives. They continued to gain until the finish though both spurted strong at the finish and Nelson won by about two lengths. Victoria was a length behind Portland and another length separated the Victoria boys and Vancouver. Coeur d'Alene finished about three lengths behind Vancouver. The crews were:

Nelson—George Gore, stroke; E. Murphy, bow.

Portland—Patton, stroke; Wild, bow.

Victoria—Bendroit, stroke; Kent, bow.

Vancouver—Wood, stroke; Colquohoun, bow.

Coeur d'Alene—Calhoun, stroke; Carter, bow.

Aquatic Sports Results.

The results of the aquatic sports were:

25 yards dash, swimming—1, P. C. Boland; 2, S. C. Steppe.

High diving—1, David; 2, Hughes; 3, Norman Ross.

Greasy pole—1, M. Thompson; 2, Norman Ross.

War canoe race—1, crew from visiting oarsmen under colors of J. B.

(Continued on Page Three.)

MURPHY ENTERS SENIOR SINGLES

Eddie Murphy this afternoon will race against W. M. Kennedy, Pacific coast senior champion, and Frank Knott of Vancouver, in the senior singles at 3:30 o'clock this afternoon. Murphy is junior champion, but has shown such good form, although this is his first season of sculling that he has been entered for the senior event.

There will be two double races this afternoon between Vancouver, Portland and Coeur d'Alene in one race and between Nelson and Victoria in the senior event.

FIFTY MILLIONS LOSS FROM PESTS

Insects in Canada Do Tremendous Amount of Damage Annually, Says Report

(By Daily News Leased Wire.)

OTTAWA, July 17.—Canada loses at least $50,000,000 a year through damage to crops alone from insect pests, according to a statement in the Agricultural Gazette. The protection of insectivorous birds, therefore, is strongly urged. Investigation has shown that fully 65 per cent. of the total food of woodpeckers, 96 per cent. of that of fly catchers and 95 per cent. of the yearly food of wrens is insects.

Another reason given for protecting the birds is the fact that any of them the birds is the fact that many of them consume the seeds of weeds.

ACTED FOR PEOPLE OF NEW BRUNSWICK

Premier Flemming Says Fund Had No Effect on Renewal of Timber Licenses.

(By Daily News Leased Wire)

ST. JOHN, N. B., July 17.—At the investigation into the timber charges against Premier Flemming today the whole day was devoted to examination of Mr. Flemming. The premier, in the course of the examination, testified that the fund had no effect whatever on the renewal of the timber leases of the lumbermen. All his actions were those of a public official in the interests of the public. He had nothing to do with the absence of W. H. Berry from the province at present, nor had he known in advance of his going.

Witness told of buying shares of Maine & New Brunswick Electric company stock and selling it again before a draft for part of the purchase came in.

The greater part of the morning session was given up to questions concerning the workings of the crown lands department and concerning the different contributions and witness' knowledge of them. The evidence produced was about the same as that given by other witnesses. The premier had no idea that the contributions were not voluntary. In the afternoon the cross-examination was continued and, apart from lively tilts be

(Continued on Page Two.)

WATERS CLAIM TWO STOWAWAYS

Three Germans Stole Aboard Canadian Pacific Liner Mount Temple—Two Suicide.

(By Daily News Leased Wire.)

MONTREAL, July 17.—Three Germans stowed themselves away on board the Canadian Pacific railway line Mount Temple when that steamer was clearing from Antwerp. Only one was handed over to the immigration authorities at Quebec. Somewhere in the gulf the bodies of the other two men are floating today.

On Monday night when the ship was slipping along through the darkness off Cape Chatter the two men plunged overboard into the river. The shore was five miles away and the current was strong. Their fate is unknown, but on board the steamer everyone is positive that the river soon claimed the two adventurers.

FOSTER TO WELCOME ROYAL COMMISSION

(By Daily News Leased Wire.)

OTTAWA, July 17.—Hon. G. E. Foster leaves on Tuesday for Rimouski to welcome the dominions royal commission and accompany it to Newfoundland. A government steamer will be provided for the trip. The Canadian tour will start at the beginning of August.

MOVE HEAD OFFICE

OTTAWA, July 17.—The head office of the Norton Griffiths company has been changed from Vancouver to Montreal.

SAYS TREMENDOUS SURPRISE PLANNED

Dramatic Change in Ulster Situation Expected

ASQUITH TO OFFER NEW SOLUTION

Unionist Press Says No Real Advance Is Being Made Toward Peace.

(Western Associated Press Special Cable.)

LONDON, July 18.—The meetings of the cabinet yesterday were mainly occupied with a discussion of the Ulster situation. It is reported that communications between Premier Asquith and Sir Edward Carson were considered at the meeting.

The Standard's lobby correspondent states that a meeting is planned between Lord Lansdowne, Andrew Bonar Law, Austin Chamberlain and Sir Edward Carson.

The cabinet made a counter proposition to the Unionists for a modus vivendi between the original amending bill and the form sent the lords.

The Daily Citizen's parliamentary correspondent predicts that a tremendous surprise will be sprung on the house of commons and the country Monday during the second reading of the amending bill and will result in a dramatic change in the situation.

The Citizen adds that Premier Asquith will outline a way hitherto unthought of.

The Daily Mail and the Unionist press in general alleges that no real advance is being made toward peace. It suggests that the government abandon the time limit and have exclusion only.

Settlement Near?

(Western Associated Press Special Cable.)

LONDON, July 18.—The most interesting movement in the home rule struggle was reached last night when the opposition leaders with whom communications have been renewed have approached near a settlement. The questions at issue include the possibility of a settlement on the basis of a time limit for exclusion, but voting by certain specific Ulster counties on exclusion from home rule. The counties under discussion in connection with this proposal are Down, Londonderry, Armagh, Antrim and Tyrone.

There is a deadlock between the parties as to whether or not the county of Tyrone, in which the Catholic population predominates, should be included in the Ulster counties which might take the vote on exclusion from home rule, and at the moment no prospects are in sight for a compromise, as neither the Nationalists nor the Liberals can concede its inclusion with the other counties.

The Daily News says that "the government intends to keep the amending bill in being as long as there is a possibility of any settlement being arrived at on the lines indicated. Any statement that the bill is dead or is to be abandoned should be discredited, as it does not represent the situation, the fact being that the period during which omens have been unfavorable has been succeeded by negotiations which have for the first time brought the parties within a measurable distance of peace."

Lloyd George Warns.

(Canadian Associated Press Cable.)

LONDON, July 18.—Lloyd George, at the lord mayor of London's dinner last night to the bankers and merchants of London, referring to the present unrest in the labor world, concluded his speech with these words:

"I should not be doing my duty if I did not utter this one word of solemn warning. These industrial disputes are complicated by the situation in Ireland.

"Should there be civil strife in that

(Continued on page five.)

DUG FOR WATER GAS KILLS HIM

REDCLIFF, Alta., July 17.—Henry Betsford, a farmer, was overcome by gas while digging a well for water 60 feet below the surface on his farm, a few miles west of town last evening, and when brought up by neighbors was found to have been dead several hours.

SHOWS BRITISH NAVY'S STRENGTH

Two Hundred Ships Placed on War Footing

KING TO REVIEW GREAT ARMAMENT

Huge Fighting Force Mobilized After Months of Preparation.

(Western Associated Press Special Cable.)

LONDON, July 18.—King George and the Prince of Wales today leave for Portsmouth to inspect from the royal yacht the vessels of the home fleet, numbering 200. This vast fleet represents less than half of the units which have been placed on the fullest possible war footing today, so to remain throughout the next week.

Fifty of the battleships are included, with an equal number of cruisers and scouts, four battle cruisers, 78 destroyers, seven mine layers, 13 mine sweepers and a number of auxiliaries.

An explanation of the ordinary status of the British fleet will show what this really means. There are some three home fleets. The first is always fully armed and always at sea; the second has large nucleus crews, the balance of these crews being on training and most of them ashore; the third, consisting of the oldest ships, has small crews and for war complements it depends largely upon reservists.

All On War Footing.

Now, by an ambitious scheme, the admiralty has raised the second fleet to war strength with officers and men on the active service list and has brought up to a war footing the third fleet by drafting 14,000 reservists from the two classes of those who have served at sea and have done periodical training since retirement.

In this mobilization critics see the danger that a false impression of the navy's effective strength will be given. It is pointed out that the only criterion of British sea power is the navy's standing at an average moment. But this mobilization, of which notice was given many months ago, exhibits the country's maximum naval strength after long preparation.

There are now 493 ships of his majesty's navy fully manner. The mobilization plans have included 55 battleships, four battle cruisers, 65 cruisers and scouts, 187 destroyers, 83 torpedo boats, 59 submarines, seven mine layers, 13 mine sweepers and 20 auxiliary craft.

BRETT HEADS DOCTORS

(By Daily News Leased Wire.)

MEDICINE HAT, Alta., July 17.—The Alberta Medical association elected Dr. R. G. Brett of Banff president; Dr. J. A. Gunn, Calgary, first vice-president; Dr. T. H. Whitelaw, Edmonton, second vice-president; Dr. J. G. Clark, Calgary, secretary-treasurer. Dr. C. E. Smythe and Dr. F. W. Gershaw, retiring president and secretary respectively, both of Medicine Hat, were chosen to represent the association in the Canadian Medical association. Banff was chosen as the next meeting place.

CARRIE CAPTURES GRAND AGGREGATE

He Also Wins Annable Match With Splendid Score

TEAM MATCH GOES TO GRAND FORKS

Tyro Grand Aggregate and Fernie Brewing Match Won by Boundary Man.

Alex Carrie of Nelson led the riflemen in the Grand Aggregate of the Interior of British Columbia Rifle association shoot with a total of 368. F. Hutton of Grand Forks, with a total of 367 was a close second. The Tyro Grand Aggregate went to F. Hutton with 397 and W. J. Davidson of Cranbrook was second with 391. The Annable match at 200, 500 and 600 yards was won yesterday by Mr. Carrie in the closing events of the program with the fine score of 101, made up of a possible at the 200 yard range and 33 at each of the other ranges. The score in detail:

200 yards .....5 5 5 5 5 5 5—35
500 yards .....5 5 5 5 4 4 5—33
600 yards .....5 5 4 5 5 5 4—33

The Interior Association match, consisting of 10 shots at 500 yards, was won by G. P. Tisdale of Cranbrook with the excellent score of 49, made up as follows: 5 5 5 4 5 5 5 5 5 5—49.

The Fernie-Fort Steele Brewing company's match, the scores of which were taken from the Headquarters Association match at 200 yards, Annable match at 500 yards, Tramway match at 600 yards, Bankers at 800 and The Daily News match at 900 and 1,000 yards, was won by F. Hutton of Grand Forks with 187, Mr. Carrie being second with 185.

H. J. Inglis of Crawford Bay captured the Home Loan & Contract company match with a score of 92, the scores being taken from the Annable match at 200 yards, the Headquarters Association match at 600 yards and the Bankers match at 1,000 yards. F. E. Weir of Nelson was second with 89.

The Veterans' match was won by W. Liddicoat with a score of 47 and W. H. Symonds was second with 45. Grand Forks won the team match with 478, five points ahead of Nelson and 19 ahead of Fernie.

The scores:

Grand Aggregate—Alex Carrie, 368; F. Hutton, 367; Lieut. C. E. Sjolquist, 364; R. C. Inglis, 361; W. J. Aitcheson, 359; H. Minton, 358; H. Murray, 356; J. R. McDougall, 356; G. Long, 355; A. Donaldson, 355; F. G. Morin, 354; D. M. Mitchell, 350; F. E. Weir, 349; J. A. Anderson, 349; W. Leddicot, 349; J. Teague, 348; R. McCallum, 348; R. Lamond, 348; T. Keith, 347; D. St. Denis, 346.

Team match:

Grand Forks

F. Hutton, 99; R. Lamond, 97; W. Leddicoat, 94; J. Hutton, 94; W. H. Dinsmore, 94. Total, 478.

Nelson

A. Carrie, 101; J. R. McDougall, 96; D. St. Denis, 92; F. E. Weir, 92; J. Teague, 92. Total, 473.

Fernie

H. Minton, 97; F. Bean, 95; J. Minton, 92; H. Gould, 92; D. M. Mitchell, 89. Total, 465.

Veterans' match scores: W. Leddicoat, 47; W. H. Symonds, 45; H. Gould, 44; N. McCallum, 42; P. J. Locke, 42; W. M. Cunliffe, 40; H. Jackson, 39.

Fernie Brewing Company Match.

F. Hutton, Grand Forks, 187, cup and $10; A. Carrie, Nelson, 185, $8; J. Teague, Nelson, 184, $6; R. C. Inglis, Crawford Bay, 184, $5; F. G. Morin, Trail, 182, $4; H. Minton, Fernie, 180, $4; C. E. Sjoquist, Kamloops, 179, $3; W. H. Dinsmore, Grand Forks, 178, $3; H. J. Inglis, Crawford Bay, 177, $3; J. R. McDougall, Nelson, 174, $3; W. Liddicoat, Grand Forks, 173, $2; H. Parker, Slocan, 173, $2; N. Morrison.

(Continued on Page Three.)

ANGRY CROWD DERIDES DECISION OF REFEREE

Provincial Library 1-7-15

Stub Hooker Says Weeks Beat Barrieau

CRANBROOK WINS LACROSSE SERIES

Rosslanders Score in Rock Drilling Contests--Horse Races Are Exciting.

Nelson skating rink was the scene of great excitement last night when at the end of the 20-round boxing contest for the middleweight championship of the Dominion between Billy Weeks, holder of the title, and Frank Barrieau of Vancouver, holder of the welterweight championship and aspirant for the middleweight honors, Referee Stub Hooker of Spokane awarded the decision to Weeks.

Howls of derision came from the crowd and several attacks were made on the referee before he was able to make his quarters, where he immediately received police protection.

The ring upon which a few minutes previously all eyes had been hinged watching what was considered by many to be one of the prettiest bouts that has ever been staged in western Canada presented an animated sight shortly after the awarding of the decision. Barrieau was hoisted on the shoulders of the crowd, which cheered him lustily.

Billy Weeks in the midst of the excitement used every endeavor to calm the excited spectators, and when Frank Barrieau in the excitement sought the referee, Weeks intervened, apparently considering Hooker needed protection.

Cries and catcalls came from all quarters of the arena and the outcome of the bout was the source of heated discussions among the sporting fraternity of the city at its close.

Was Magnificent Contest.

Fully 1,000 spectators were in attendance at the rink last night and during the entire bout they were treated to what was undoubtedly the hardest fought battle that has ever been seen in this district. Both boys showed great ring generalship and fought a hard and heady game throughout. Weeks was probably the more aggressive of the two, but on several occasions Frank would uncork a stinging uppercut that seemed to start somewhere in the vicinity of the floor of the ring and when it landed rocked the title holder's head. Both boys had a lot of steam in their punches.

The bouts last night were carried off excellently, both the preliminary and main bout of the evening being staged punctually.

Fight by Rounds

Round 1.—They mixed it hard from the gong and Barrieau got a big hand for his ducking and generalship. Both boys handled themselves carefully in the opening round and though mixing it hard at times neither had any advantage. Even round.

Round 2.—Barrieau tried to uppercut without success. Barrieau scored a left on Billy's nose. Weeks scored a left to the stomach. At the gong Billy had Frank at the ropes and swung over a right to his ribs. Even round.

Round 3.—Billy uncorked one that landed on Frank's forehead and Barrieau came right back with a left to the stomach. Weeks planted one on Barrieau's chin. Barrieau slammed Weeks a couple on the head and neck at the gong. Even round.

Round 4.—Barrieau scored a right hook to Billy's jaw and they exchanged stiff pokes that landed in the same locality. Both were blocking well and stopped several wicked blows. Weeks landed a left straight at Barrieau's nose at the gong. Even round.

(Continued on page nine.)

REFEREE GIVES REASONS

"The reason I gave the decision to Weeks was because he nearly had Barrieau out in two different rounds and from the fifteenth round until the end of the bout Barrieau continually held and refused to break, even his seconds cautioning him to hold. Weeks was the aggressor throughout the bout. Weeks held Barrieau's arm continually until I had to take hold of his glove and pull it away.

"In the last five rounds Weeks was in my opinion the aggressor with Barrieau backing away continually. Barrieau by butting and using his shoulders on Week's chin in the clinches was fighting foul at different times through the fight. I gave the decision as I saw it without fear or favor." So explained Stub Hooker after the bout.

PROMOTION FOR R. E. LARMOUR

Canadian Pacific Official, Formerly of Nelson, Becomes Assistant General Traffic Agent.

(By Daily News Leased Wire.)

WINNIPEG, July 17.—W. B. Lanigan, assistant freight traffic manager for the Canadian Pacific railway, announces that R. E. Larmour, now division freight agent at Vancouver and formerly of Nelson, has been appointed assistant general traffic agent, with headquarters at Vancouver.

He is succeeded as division freight agent by H. A. Plow, now district freight agent at London, Ont. Carl Morse, now district freight agent at Fort William, succeeds Mr. Plow at London and Gerald Hiam, now traveling freight agent at Toronto, goes to Fort William.

OLDTIMERS TO HOLD BANQUET TONIGHT

Oldtimers who have gathered in Nelson for the Chahko Mika reunion will tonight bring their festivities to a close with a banquet at the cafe in the exhibition building at 9 o'clock. Short speeches by prominent pioneers will be given. Among those who will be present will be, it is expected, about 40 pioneers who came to this province prior to 1890.

The Nelson Male Voice choir will render selections during the banquet.

IMMIGRATION ACT WILL BE REVISED

Several Deficiencies Which Have Developed Will Be Remedied by New Legislation.

(By Daily News Leased Wire.)

OTTAWA, July 17.—The Immigration act is to be revised at the next session. Passed several years ago and conferring upon the department extensive powers it has been found in its practical application deficient in several vital points.

The fundamental theory is that a country should have the right to determine what people should come as immigrants and those who should be rejected. In the case of the Hindus, for example, there is no adequate penalty for those who brought to Canada these unfortunate people.

The owners of the vessels may be responsible, but they live over in Japan and to get at them may involve all kinds of bother and possible international complications. Another point arises in the fact that the ship owners maintain that they merely hired the ship to Gurdit Singh and his people and were not responsible for inaugurating the excursion.

It is proposed to amend the law so that in addition to the penalties upon the owners it will be categorically provided that the ship itself shall be sold to enforce penalties. There are a number of other points in regard to which the law is to be stiffened.

HUERTA REACHES COAST SAFELY

It Is Not Known Upon What Ship He Will Commence His Journey Into Exile.

(By Daily News Leased Wire.)

PUERTO MEXICO, July 17.—Gen. Huerta, who recently resigned as provisional president of Mexico, arrived here shortly after 9 o'clock tonight. He was accompanied by Gen. Blanquet, his minister of war.

When he expects to leave his country and share the exile of Gen. Diaz, whom he escorted to the coast three years ago, is yet unknown, except perhaps by Huerta himself. Capt. Kohler of the German cruiser Dresden offered him his ship "for any purpose he cared to make of it," but Huerta merely thanked him, adding that he would return his call tomorrow before noon.

The trip to this port was without incident or unpleasantness other than that occasioned by the terrible heat of the tropical lowlands. With Huerta and Blanquet was the general staff. The party occupied a train of nine sleeping cars, four of which were given over to troops. Two other trains loaded with soldiers preceded Gen. Huerta's train and reached here an hour before the Huerta train. Behind him came another train, also loaded with troops. Col. Kohler and staff in full dress uniform were at the station and were presented to Huerta.

British Vice-Consul Gimmel also officially called on Huerta and presented him a message and an offer, presumably of refuge on the British cruiser Bristol. Huerta expressed pleasure at the consideration being shown him.

Local officials calling on Huerta to-

(Continued on Page Four.)

FESTIVITIES CLOSE TONIGHT AFTER ANOTHER BIG PROGRAM AT WATERFRONT AND GROUNDS

After another full day's program of sports and other attractions, of which the features will be the regatta events on the waterfront, the hydroaeroplane flight and the wild west show, Nelson's big Chahko Mika carnival will close tonight on the midway with a battle of roses, a confetti fight and other merrymaking attractions.

One of the biggest days of the carnival is anticipated.

This afternoon the junior doubles for the international rowing championship will take place and the carnival championship singles will be another race among the big events at the regatta. There will also be a canoe tilting match, low diving events, a relay swimming race, canoe doubles, a tub race in costume and motor boat races.

One of the largest crowds of the carnival is expected to be at the midway for the rose and confetti battle, in which flowers and confetti will be thrown.

At 9 o'clock the old-timers will hold a banquet at the exhibition building.

A splendid program is promised by the wild west management for its closing exhibitions at Nelson and the old-timers' cabin is expected again to attract many who are here for the reunion.

11:30 a.m.—Baseball, Nelson high school vs Crescent Valley.

The program in detail:

1 p.m.—Grand parade of cowboys and girls to the recreation grounds, accompanied by bands.

1:30 p.m.—Wild west.

1:30 p.m.—Lacrosse, Cranbrook vs Nelson.

Water Sports.

3 p.m.—Canoe tilting match.

3:30 p.m.—Senior singles, carnival championship.

3:45 p.m.—Low diving, 15 ft.

4 p.m.—Relay swimming race.

4:15 p.m.—Canoe doubles, men.

4:30 p.m.—Tub race in costume.

4:45 p.m.—Junior doubles, international championship.

5 p.m.—Hydroaeroplane flight; hydroplane special.

5:30 p.m.—Motor boat races for boats up to 22 miles. First prize, cup donated by Pither & Leiser, value $50; second prize, $25. Launches with speed not over 14 miles. First prize, value $15; second prize, value $10.

7 p.m.—Presentation of prizes.

9 p.m.—Battle of roses, confetti fight, etc., on the Midway.

Old-timers' banquet.

CHINESE LANTERNS
Large Sizes—Assorted
$1.25 per Dozen

DECORATING CREPE
300ft. Long by 4in. Wide
40c per Roll

Decorations For Chahko-Mika

PENNANTS—
36in. on heavy felt. Assorted designs, wording "1914, Chahko Mika, Nelson, B. C.," each 35c, 3 for $1.00
LANTERNS—
Colored Glasses, Red, White and Blue, per set $1.00
CREPE PAPER—
Dennison's Rolls, 10 ft., 15c each, per dozen $1.25
JAPANESE PARASOLS—
Re-enforced Bambo, extra strong, each 25c
FLAGS—
Dominion, Union Jack and Stars and Stripes, in strong colors and split sticks, per dozen from ..... 25c to $3.50
A Special Union Jack, 26in. x 42in., silkilene finish, brass eyeleted, suitable for pole use only. About one hundred left. Each..... $1.00

Canada Drug & Book Co. Ltd.

Phone 81 Nelson's Pioneer Drug Store P.O. Box 502
MAIL ORDERS GIVEN SPECIAL ATTENTION.

ROSSLAND NEWS

(Special to The Daily News)

ROSSLAND, B. C., July 17.—Miss Eva Doell has returned from Nelson, where she has been for the past few days.

James Patterson spent yesterday morning in Trail.

Dave Walker left yesterday morning for a short visit to Tarrys.

Mr. Hackney spent yesterday in Trail.

The work on the Columbia avenue cement walk is progressing rapidly.

Miss J. Inches returned on Thursday night from Kimberley, where she has been visiting for the past four weeks.

William Cross received the news Wednesday of the drowning of his brother Leo in Seattle. Leo Cross was about 20 years old and is well known in Rossland, where he resided for years until about a year ago, when he accompanied his mother to Seattle. William Cross left yesterday for Seattle.

The Girls' Athletic club left this morning for Four-Mile point, where they will spend two weeks in camp.

Mrs. J. Tippett and two sons, George and Preston, who have been visiting Mrs. Tippett's sister, Mrs. Doney, for the past three weeks, left Wednesday for their home in Butte, Mont.

H. Graham of the Canadian Pacific railway telegraph office is spending his holidays in Nelson and Vancouver.

Several parties motored to Nelson today to take in the Chahko Mika.

Mrs. J. A. McLeod, assisted by Mrs. J. Petrie, entertained a number of babies and their mothers at a delightful party yesterday afternoon in honor of her son Allan's second birthday. The tea table was centered with a pretty birthday cake and each child was presented with a small doll as a memento of the occasion. Several games were played during the afternoon, the prizes being won by Mrs. Archer, Mrs. Glover, Mrs. Page and Mrs. Glover.

Mrs. A. Horne, who has been visiting in the city for the past month, left on Thursday for home in Vancouver.

Mrs. Bulmer and two daughters are spending a few days in Revelstoke.

Utensils Cleaned in a Jiffy

Just a little "Old Dutch" quickly takes away every particle of grease and dirt—leaves utensils clean and bright.

Equally effective on woodenware and cutlery. No kind of uncleanliness can withstand its magic cleaning qualities.

Try it on hard things to clean.

Don't Be Without It.

10c Large Can

BOSWELL NEWS

(Special to The Daily News)

BOSWELL, B. C., July 17.—The tug Hercules with a large boom of logs from Kootenay landing called at Boswell to obtain provisions.

Mrs. and Miss Woodlands of Cranbrook, who have spent a month's holiday at the Boswell boarding house, left for Cranbrook on Wednesday morning. They were greatly charmed with Boswell and considerably lengthened their visit here.

Miss Bertha Symonds of Port Hope, Ont., arrived on Wednesday evening on a visit to her sister, Mrs. K. Wallace. Miss Symonds traveled via the great lakes and Crows Nest route.

Mrs. James Compton and children of Creston are the guests of Mrs. A. Kennedy at Aqua Vista ranch, arriving from Creston on Wednesday.

Miss E. M. Oatts left on Thursday evening on a visit to Nelson, where she will be the guest of Mrs. James Johnstone.

There was a well attended meeting of the working party of the Boswell Women's auxiliary in the schoolhouse on Thursday evening. The members are at work for their sale of work which will be held on sports day, Saturday, August 1.

The clean-up bee of the government land near the wharf will take place tomorrow afternoon at 3 o'clock.

The Boswell temperature records for June were: Maximum, 90.5, and minimum, 36.

The cold spell early in June appears to have affected the local strawberry crop, which has not come up to 50 per cent of last year, despite the early promise of a bumper crop.

CRANBROOK COUPLE WEDDED AT MOYIE

(Special to The Daily News)

MOYIE, B. C., July 17.—The home of John Parkins was the scene of a pretty though quiet wedding Thursday afternoon, when his sister, Miss Mary Parkins of Cranbrook, was married to H. W. White of the same city. Rev. W. E. Dunham, pastor of the Methodist church, Cranbrook, officiated.

The drawing room was prettily decorated with sweet peas and pansies and the bride looked charming in a dainty gown of cream net over baby blue messaline silk and carried a bouquet of bridal roses, while Mrs. J. Pettigrew, as matron of honor, wore a pretty gown of pale blue voile.

Only immediate friends of the family were present and after a dainty lunch Mrs. R. A. Smith took the party for a launch ride on the lake. The out of town guests were: James H. Parkins of Wattsburg and Mr. and Mrs. J. Pettigrew of Cranbrook.

Mr. and Mrs. White left on the midnight train for Hamilton, Ont., where they will reside.

Mr. Corley, the postoffice inspector for this district, made his annual visit to Moyie Friday.

Eric Spence left for his home Saturday after a visit with Homer Dimock.

Miss M. Turner of Blairmore is visiting friends and relatives here this week.

W. P. Scott, manager of the Porto Rico mill, left Sunday for the prairies, where he has accepted a position with the Beaver Lumber company.

Mrs. J. W. Fitch and Mrs. E. Hillier visited friends in Cranbrook this week.

E. Hutt arrived home from Ainsworth Tuesday.

M. Bonner gave an informal dance in International hall Friday evening.

The following Moyieites attended the Twelfth of July celebration in Cranbrook: Misses Mary McKay, Agnes Lutner, Lily Conrad and Nina Attwood, Mrs. O. Herritt, Mrs. E. Hutt, Mrs. A. Cameron, Mrs. J. Taylor, Frank Conrad, Charles Nordman, John Blackburn, Arthur Blackburn and Roy Burch.

George Stevenson of Cranbrook visited Moyie Tuesday.

Miss Redpath of Eastport returned home Monday after a short visit with friends in Moyie.

Motorists on the government road within a few miles of Moyie have seen as many as eight deer grazing on the side of the mountain.

John Blackburn and son left Tuesday to attend the Chahko Mika at Nelson.

James Wright returned to Ainsworth Wednesday after a few days in Moyie.

Roland Gamble, shift boss at the Sullivan mine, Kimberley, was in town Wednesday.

Mrs. J. T. Martin left Wednesday for Sand Point to join her husband.

F. F. Fortier, a surveyor from Kimberley, arrived here to work for the Consolidated Mining company.

DIES FROM HEAT

MONTREAL, July 17.—A Polish laborer died from the heat in Montreal today, when the temperature reached its highest mark of the past few days, 91 degrees. There were few prostrations.

Kootenay and Boundary

ROSSLAND TO HOLD FLOWER DISPLAY

Show Will Take Place Late in August. Advertising Matter to Be Ordered.

(Special to The Daily News.)

ROSSLAND, B. C., July 17.—A meeting of citizens interested in the flower show was held last night, Police Magistrate Plewman acting as chairman. G. A. Lafferty was elected chairman of the finance committee with power to select his assistants and to order advertising matter.

Election of other officers was deferred until next Thursday at 8 p. m. in the Bank of Montreal chambers. The show will be held late in August.

PROCTOR SCHOOL MEETING WILL BE HELD TONIGHT

(Special to The Daily News)

PROCTOR, B. C., July 17.—The annual school meeting for the Proctor district which was called for last Saturday was adjourned, as two trustees were the only people who attended, until tomorrow at 7:30 p. m. in the school room. A vote will be taken on the question of money raising.

W. D. Scott of Montreal and T. C. Dennis of Ottawa have been staying at the Outlet hotel for some days and are engaged in making a geological survey near Proctor.

A. B. Francis, who has been away at Creston for 10 days, returned on Thursday evening to Sunshine Bay.

PRAIRIE PEOPLE SPEND HOLIDAYS AT ROBSON

(Special to The Daily News)

ROBSON, B. C., July 17.—William G. Wentz of the Alberta Clay Products company of Medicine Hat, Alta., accompanied by Mrs. Wentz and their little son and daughter and Mrs. Wentz' sister, Mrs. O. S. Strausburg, also of Medicine Hat, arrived in Robson on Friday to spend a few weeks' vacation.

Mr. and Mrs. Joseph Burfield spent Thursday in Robson en route to the coast. Mr. Burfield, who is a former Robson resident, was married in Nelson last week and on their return from the coast the couple will take up their residence in Medicine Hat, Alta., where Mr. Burfield is connected with the Dominion Express company. Mrs. Burfield came from England last week.

Mrs. Lewis Lundy and Miss Cameron of Lethbridge, Alta., are spending a few days in Robson, the guests of Mr. and Mrs. Arthur Lundy. They will return after a short visit next week with Mr. and Mrs. Linton Lundy of Trail.

Considerable driftwood is floating down the Columbia river, caused by the unusual rise of the river during the past few days. It is now higher than at any time this year, being 25 ft. 7 in. above the low water mark, and within 4 ft. 5 in. of last year's record.

The contract has been let for the erection of the new school for Robson and work will be commenced at once. The contract was awarded to Mr. Doucette of Nelson and a number of local men will be employed.

The adjourned meeting of the Robson school trustees will be held on Tuesday.

SYRINGA CREEK NOTES

(Special to The Daily News)

SYRINGA CREEK, B. C., July 17.—D. P. Siemens left on Sunday for Armstrong. D. Siemens and family left for a visit to his sisters at Armstrong, and he expects to leave there in about two weks' time for his home in Saskatchewan.

Constable D. McLeod was a visitor to Syringa Creek. He is enforcing the noxious weeds act.

Walter Slater was a visitor to George Vayne's ranch on Tuesday.

J. Comeings is building a fine new cedar log house.

Mr. Sterling has built a row boat.

O. B. Ballard shipped out the first fruit off his ranch on Monday last.

STEAMERS ASHORE—CREW ESCAPES TO BREAKWATER

(By Daily News Leased Wire.)

NEWPORT, R. I., July 17.—The schooner T. W. Cooper, bound from New Haven, Conn., for St. John, N. B., went ashore in the fog near the west arm of Point Judith breakwater tonight, according to a wireless message. Assistance was asked for and preparations were made at the naval station to have the torpedo boat Gwyn go to its assistance. The torpedo boat destroyer Macdougal went to its assistance. The revenue cutter Acushnet at New Bedford and the Itasca at New London were also notified and started to Point Judith. A later radio message stated that the steamer was in a bad position. Her crew is reported to have reached shore safely by means of the breakwater.

HAIL DAMAGES CROPS

MANDAN, N. D., July 17.—Crop damage estimated at between 30 and 60 per cent was done in the district near Cannonball, this county, by a hail storm last evening, according to advices received here today. Telephone communication has been disrupted and the Northern Pacific railway roadbed has been further undermined, heavy rain falling with the hail. There was a washout near Gwyther during the night.

Freckle-Face

Sun and Wind Bring Out Ugly Spots. How to Remove Easily.

Here's a chance, Miss Freckle-face, to try a remedy for freckles with the guarantee of a reliable dealer that it will not cost you a penny unless it removes the freckles; while if it does give you a clear complexion the expense is trifling.

Simply get an ounce of othine—double strength from the Poole Drug Co. and a few applications should show you how easy it is to rid yourself of the homely freckles and get a beautiful complexion. Rarely is more than one ounce needed for the worst case.

Be sure to ask the druggist for the double strength othine as this is the prescription sold under guarantee of money back if it fails to remove freckles.

PEND D'OREILLE RANCH IS SOLD

Well Known Property Changes Hands. Second Crop of Alfalfa Is Cut—Small Fruits Heavy.

(Special to The Daily News)

WANETA, B. C., July 17.—An important sale of land has been effected this week, Arthur Wheeler having sold his ranch, Lynn Craig, to Mrs. Cooper, who for the past year has been residing with her son, Montague, on his ranch at Seven-Mile. She expects to move to her newly purchased ranch shortly.

The engagement is announced of Ethel Kingwell, late of Rugby, England, and Roderick McIvor of Waneta, B. C.

M. Selby has cut and carried a heavy second crop of alfalfa.

Miss Hill is visiting Nelson this week for the Chahko Mika.

Messrs. Grasse and Dunton have been erecting a new barn on the ranch rented by the former. The heavy crop of hay this year has made this necessary.

Small fruits are ripe and are being picked and shipped daily. They are in excellent condition this season.

ACTED FOR PEOPLE OF NEW BRUNSWICK

(Continued from page one.)

tween counsel, no new developments came out.

Premier States Position.

When Mr. Carvell had secured replies from the premier as to the receipts on specific timber limits, the premier went on reading the list.

"That will do," suggested Mr. Carvell.

"No it won't," replied the premier. "You have picked out some of these to suit your purposes. I shall read the whole list."

This he proceeded to do for the next 30 minutes.

"Did you talk about making a charge of $150 for class A land?" asked Mr. Carvell.

"I think perhaps I did," was the reply.

"Mr. Berry practically classified the timber lands of New Brunswick."

"Yes, practically."

"Why were the lands not classified before July 1?"

"We had not received Mr. Berry's report."

"And Mr. Berry had not received the money before July 1?"

"Apparently not, from the evidence."

"Did you ask Berry to make that report on time?"

"That report was expected before the first of July."

"Did you make it a point to ask him if the report would be ready on time?" asked Justice McKeown.

"I frequently met Mr. Berry and asked him how he was getting along with his report.

"When did you get the report?" asked Mr. Carvell.

"On July 10."

"Did you know then what progress was being made in gathering up the fund?"

"I can't answer that question; I do not think I did at the time the order-in-council was passed."

"Did you know the money was being paid on the basis of $15 per mile?"

"I did not."

"Do you, Mr. Flemming, want the statement to go to the people of this province, that you did not know the basis of the fund was $15 per mile?" shouted Mr. Carvell.

"That is exactly what I want the people to know. I assumed no direction whatever of the collection of this fund," replied the premier heatedly.

"You did not deny the charges until after Berry had left the country."

"I did make denials through the press and in other ways."

"Did you see Berry at McAdam Junction?"

"Yes, I met him accidentally at McAdam Junction."

"Did you not know then that Berry was to leave the country?"

"I did not."

"Are you prepared to sign a telegram asking him to come home?"

"No."

"Are you paying Berry money to stay out of the country?"

"I am not, and I will not send a telegram."

GERMAN MENACE REAL DECLARES CAPT. STEWART

British Officer Who Spent Two Years in Teutonic Prison States Opinion.

The National Review for June contains an article entitled "Germany and Ourselves," from the pen of Capt. Bertrand Stewart, who was for two years the inmate of a German prison, and writes from personal experience.

His trial and conviction, which raised a storm at the time, will be remembered by many.

"Let us," he writes, "understand Germany's position.

"She has learned that the policy of open hostility to England at all times does not pay, because it keeps us too much on the qui vive, and because it strengthens the hands of those who urge that full preparations should be made to meet any German act of aggression. Hence a show of friendliness has been assumed in the hope that she may obtain concessions from us, and that the British nation, with its proverbially short memory, will be lulled into a feeling of false security. But what is really her present position as regards ourselves? There have been pleasant speeches by the German ambassador. But has there been a reduction of one soldier or one sailor as a proof of this friendliness. On the contrary!

"If the change of attitude indicated a real change of feeling toward England, it should have been accompanied by at least a decrease in the German navy."

After dealing with the hunger for more land which the German government does its utmost to foster among its people, and with the teaching of some of the leading writers that this land can be most easily obtained from Britain by war or threats of war, he adds: "But besides land and money there are things of at least equal value to our people which we should sacrifice were we to give Germany her longed for opportunity. Those are freedom and the right to justice on all occasions." He then compares the British system of justice with the German. Among many extraordinary details he says that a prisoner may be kept six months in a cell waiting for a "trial timed to suit the political exigencies of the moment. A penniless agent provocateur, the creature of the government—and already convicted of every sort of crime—may try, but fail, to provoke the commission of some act against the law and yet be the only witness against the prisoner. This man's perjury, admitted in the secrecy of the magistrate's room—as the prosecution is careful to arrange—counts for nothing. Then, worst of all, a prisoner may be tried behind closed doors despite all his protests; lying statements, which the prisoner is given no chance to deny in public, may be published for political purposes; and a judgment given absolutely contrary to the evidence and the admissions of the prosecution because it may be politically useful, or an agitation may be in progress for more ships.

"All this, according to their standard is justice, and according to their view is right. Is this, and the sabre law exemplified at Zabern, and the treatment of their conquered provinces, a system which the most callous among us would wish to see imposed on any of our people whatever their race?

"We must realize that the preservation of the priceless blessings of freedom and justice depend on our keeping ourselves strong enough to prevent Germany defeating us and forcing her system and her 'justice' on our people.

"When Germany increases her armaments we must do likewise. When Germany reduces her armaments, we can think of doing likewise, but not till then.

"Never must we by any show of friendliness or by any soft words, whoever may be the spokesman, be lulled into a feeling of security. The methods of the ruling class in Germany change, but behind it all, with their ever-increasing naval and military forces, they always pursue their unaltered aim. Co-operation throughout the empire, real efficiency in all branches of our defensive services, and the readiness of everyone to take his share in the defence of the mother country and the great dominions can alone bring us security."

Woodlands ice cream sodas have a flavor all their own. 81-1

GLORIOUS HAIR

Always Attracts—Use Parisian Sage. Thin or Faded Hair Becomes Abundant and Radiant With Life.

Girls and women of all ages want to be charming, beautiful and attractive—it's their birthright—but unsightly, thin and lifeless hair destroys half the beauty of a pretty face.

If your hair is not attractive, is falling out, streaky, full of dandruff, too dry, or if the scalp itches and burns, don't delay—use Parisian Sage. Rub it well into the scalp. It will go right to the hair roots, nourish them, and stimulate the hair to grow strong and luxuriant. Parisian Sage removes dandruff with one application and cleanses the hair of dirt, dust and excessive oil.

Parisian Sage gives the hair just what is needed to make it soft, fluffy, thick and gloriously radiant. It is sold in fifty cent bottles only by the Poole Drug Co., Ltd., and at all drug and toilet counters. Look for the trademark—"The Girl with the Auburn Hair." Accept no substitute. The Poole Drug Co., Ltd.

Don't Cut Out A SHOE BOIL, CAPPED HOCK OR BURSITIS FOR ABSORBINE

will remove them and leave no blemishes. Reduces any puff or swelling. Does not blister or remove the hair, and horse can be worked. $2 a bottle delivered. Book 6 K free.

ABSORBINE, JR., the antiseptic liniment for mankind. For Boils, Bruises, Old Sores, Swellings, Varicose Veins, Varicocities, Allays Pain. Price $1 and $2 a bottle at druggists or delivered. Will tell more if you write.
W. F. YOUNG, P.D.F., 144 Lymans Bldg., Montreal, Can.

A Carnival of Bargains For Friday and Saturday

Broken Lines of Fresh Summer Goods
WILL BE ON SALE AT MOST ATTRACTIVE PRICES
WHITE WEAR, BOTH DURABLE AND DAINTY
UNDERWEAR, LADIES' AND CHILDREN'S

Plain and Fancy Waists
A BEAUTIFUL ASSORTMENT—MIDDY BLOUSES NEATLY TRIMMED
Call and Inspect These Goods

Our Ready-to-Wear Department
WILL OFFER VALUES WHICH WILL BE HARD TO RESIST

Dresses
SUMMERY IN EVERY DETAIL
VOILES, RATINES, CREPES, SILKS, ETC.
DELIGHTFUL CREATIONS AT SALE PRICES

Suits
A LAST CHANCE TO GET A HIGH CLASS SUIT AT HALF PRICE

Aprons
OVERALL KITCHEN APRONS
Extra Special 59c

SPECIALS IN HOSIERY AND GLOVES

English Prints and Anderson's Ginghams
ALL FRESH STOCK
On Sale ..... 11c per yard

A GRAND CLEARANCE IS TAKING PLACE IN THE
Millinery Department
THE STOCK OF SUMMER HATS AND OUTING HATS IS DISAPPEARING FAST
DON'T DELAY IF YOU NEED ONE—AT PRESENT PRICES THEY CANNOT LAST LONG

THIS STORE WILL BE OPEN THIS EVENING

Smillie & Weir

BURNS BLOCK LADIES' WEAR SPECIALISTS

ARE DAILY OFFERED IN THE WANT ADS.
MANY PEOPLE DEPEND ON THE WANT AD
DAILY NEWS WANT ADS BRING QUICK RESULTS.

ALSATIAN AND CALGARIAN

New Quadruple-Screw Express Steamers

THE evenings are delightful on the magnificent new steamships of the Allan Line. Each has its own orchestra of Continental musicians, who flood the ballroom with melody as travellers enjoy the latest Terpsichorean novelties. Dancing under these ideal conditions, is one of the pleasant remembrances of a trip abroad on

THE ALLAN LINE

For those who prefer a "quiet rubber", the beautifully furnished Card Rooms afford ample accommodations; while the well stocked Libraries, with their air of restfulness and repose, invite many to spend a few hours with their favorite authors.

MONTREAL to LIVERPOOL
1st Cabin $95.00 and up. 2nd Cabin $55.00 and up.

For rates, sailing dates and descriptive literature, apply to any railway or steamship agent, or
W. R. ALLAN, General Northwestern Agent, WINNIPEG.
111W

Take your holidays in August or September and spend them on the ocean.

MANY people think of a trip abroad as requiring five or six months time, and five or six hundred dollars.

As a matter of fact, you can go to England and back on the

CUNARD LINE

CANADIAN SERVICE

In less than a month, and spend ten days in England and Scotland. The regular fare on the "Ausonia" is $46.25 and on the "Ascania" $47.50 upward each way, which includes passage, meals, berth, everything—even the steamer chairs.

August and September are delightful months at sea—and one can enjoy a month's tour abroad, of which only a little over two weeks is spent on the steamer and but 5 days each way from land to land, and all for less than the same stay would cost at the seashore or in some big city.

Let us reserve a berth for you. If you prepay your Westbound passage, at the time of engaging berth for the trip to England, you may secure suitable accommodation in both directions.

The New Magnificent "Aquitania"
New York, Fishguard, Liverpool Service—accommodation for 3250 passengers, 901 feet long; 97 ft. wide.

From New York August 25th, September 15th

Great Britain's Largest Ship, the Embodiment of the Proved Qualities of the "Lusitania" and "Mauretania". 33W

Ask the local agent or write
THE CUNARD STEAMSHIP CO. LIMITED, 304 Main Street, WINNIPEG.

Annual Shoe Sale Now On

R. Andrew & Co.

LATEST SPORTING NEWS

CARPENTIER WILL MEET BOMBARDIER

Gunboat Smith Declares Light for Movies Hurt His Eyes—Wants Another Chance.

(By Daily News Leased Wire.)

LONDON, July 17.—Representatives of Dick Burge, Carpentier and Bombardier Wells have arranged for a fight between Carpentier and Wells in London. The dates will be settled during the week.

Gunboat Smith today asserted that he never would fight again before a cinematograph. He said his eyes were weak and he had to wear glasses in the sunlight. Last night the glare of the lights puzzled him and he thought they possibly had something to do with his striking Carpentier while the Frenchman was down.

Smith insists that even if his glove touched Carpentier it was unintentional and the blow did not hurt his opponent. Any other boxer, he said, would have continued the fight.

"If Gunboat Smith wants a return match right away he is not going to encounter the slightest difficulty," said Carpentier's manager late in the day. "It is Carpentier's wish, as it is mine, that the white champion of the world should retain the championship not by a mere fluke or disqualification, but by right of superiority."

Both sides put themselves on record as eagerly desiring an early return match and the only bar to such a meeting appears to be the arrangement of a suitable purse.

Carpentier's manager explained that the French boxer would be able to fight Smith again only after he had fulfilled his music hall engagements. He continued:

"These will keep Carpentier busy until September, but he is more than willing to arrange a date in December or January on condition that a side bet of $20,000 each be posted."

PROVINCIAL AMATEUR BODY SUSPENDS DUTCH KENDALL

(By Daily News Leased Wire.)

VANCOUVER, B. C., July 17.—The British Columbia branch of the Amateur Athletic union of Canada has at last fallen into line with the Alberta branch in regard to the suspension of "Dutch" Kendall, the crack centre fielder of the Vancouver Athletic club lacrosse team. At a meeting of the union in Victoria the Kendall case was considered and it was decided to recognize the ruling of the Alberta branch, suspending Kendall. The union will take the case up with the national registration committee, however, and get a final ruling.

The union decided that only the amateur union of Canada had authority to pass on the amateur standing of a player and that neither Joe Lally nor anybody else could say whether a player was eligible to compete.

TOO OLD FOR BOXING BOUT, RULES COMMISSION

(By Daily News Leased Wire)

NEW YORK, July 17.—Joe Walcott of Boston, the negro, for years the recognized welterweight pugilist champion, was to have taken part in a bout here tonight, but the New York state athletic commission would not allow him to enter the ring on the ground that he had passed the age when, in the opinion of the commission, it would be safe to permit him to risk another fight.

Walcott was born in 1872 and thus is over 42 years of age. His last appearance in the ring was at Brockton, Mass., four years ago, when he was beaten in seven rounds by Kyle Whitney.

FINE DRIVER FOR PULLING HIS HORSE

(By Daily News Leased Wire.)

WINNIPEG, July 17.—The exhibition track was in the best condition yet and today's racing proved excellent. The event of the day was the 2:19 trot, in which a great finish was seen between Grattan Boy and Dean Swift. The former won in driving finishes, three out of four heats, loving the second. Driver Wall was fined $50 for failing to drive to win.

NORTHWESTERN LEAGUE.

	R.	H.	E.
Vancouver	5	15	1
Victoria	1	5	1

Batteries—Hunt and Cheek; Driscoll, McHenry and Hoffman.

	R.	H.	E.
Seattle	2	5	1
Spokane	1	11	0

Batteries—Dell, Bonner and Cadman; Arlett and Shea.

	R.	H.	E.
Portland	0	6	1
Tacoma	4	7	0

Batteries—Hanson and Murray; McGinnity and Brother.

AMERICAN LEAGUE

St. Louis at New York and Chicago at Philadelphia, rain.

	R.	H.	E.
Detroit .....000 001 001—2	5	4	
Boston .....000 202 40x—8	11	0	

	R.	H.	E.
Cleveland ....000 201 000—3	9	0	
Washington ..010 000 000—1	6	5	

NORTHERN LEAGUE

Fargo-Moorehead 6, Winnipeg 9; Virginia 0, Duluth 9; Winona 4, Superior 1; Fort William 14, Grand Forks 8.

HAPSBURG WINS ECLIPSE STAKES AT SANDOWNE

(By Daily News Leased Wire)

LONDON, July 17.—The Eclipse stakes of $50,000 at Sandowne park races was won today by Cholmondeley's three-year-old Hapsburg. Sol Joel's Honeywood was second and Sir John Thursby's Keppinmore third. Thirteen ran.

NATIONAL LEAGUE

PLAY TWENTY-ONE INNINGS GAME

Pirates and Giants Engage in Long Drawn Out Pitchers' Duel—New York Wins.

(By Daily News Leased Wire.)

PITTSBURG, Pa., July 17.—Bescher's single and a home run by Doyle gave New York a 3 to 1 victory in a 21-inning pitchers' duel between Marquard and Adams today. From the close of the third inning until the opening of the twenty-first inning neither team was able to score, so effective was the pitching. Sharp fielding characterized the work of both sides. The work of Burns, Fletcher, Kelly and Mowry was brilliant.

In the first inning Burns hit a triple when two were out. He did not score.

In their half the Pirates scored their only run when Menzor was hit by the first ball pitched by Marquard, went to second on Mowry's sacrifice and scored on a three-base hit by Wagner. The visitors tied the score in the third on singles by Beacher and Boyle and Burns' out. During the next 17 innings each team often got men on the bases but no runs resulted. Doyle Doyle then sent his home run blow to centre, scoring himself and Bescher.

Adams did not give a base on balls and struck out six men. Marquard walked two men and whiffed two.

Manager Clark and Player McCarthy of the local team were put off the field for disputing a decision.

	R.	H.	E.
New York ....001 000 000 000 000 000 000 002—3	12	2	
Pittsburg .....100 000 000 000 000 000 000 000—1	15	3	

Batteries—Marquard and Myers, McLean; Adams and Gibson, Coleman.

	R.	H.	E.
Brooklyn .....110 000 000—2	6	5	
Chicago .....000 201 00x—3	1	4	

	R.	H.	E.
Philadelphia ..000 000 031—4	11	2	
St. Louis .....012 003 20x—8	12	1	

	R.	H.	E.
Boston .....000 100 000—1	6	2	
Cincinnati ....000 000 000—0	4	1	

INTERNATIONAL

Jersey City 8, Providence 3; Baltimore 0, Newark 1; Buffalo 6, Toronto 2; Rochester 4, Montreal 0.

TWILIGHT LEAGUE

Moose Jaw 4, Saskatoon 3; Medicine Hat 1, Edmonton 2; first game, Calgary 0, Regina 12; second game, Calgary 0, Regina 12.
NORTHERN

COAST LEAGUE

Sacramento 1, Oakland 4; San Francisco 2, Venice 1; Los Angeles 1, Portland 4.

CANADIAN LEAGUE

Toronto 8, Erie 2; Brantford 9, Peterboro 7; St. Thomas 2, Ottawa 3; Hamilton 3, London 11.

ARRANGE TENNIS TOURNEY AT BALFOUR COURTS

(Special to The Daily News)

PROCTOR, B. C., July 17.—There will be a tournament for members of the Outlet Sports Tennis club on Sunday, July 26, at the Kootenay Lake hotel, Balfour. The chief event will be a mixed doubles handicap, players to enter in pairs, and names to be sent in to A. B. Francis, Coldspring ranch, Proctor, by July 24. Play will commence at 10 a. m.

CANADIAN CHALLENGER IN SAILING CANOE EVENT

(By Daily News Leased Wire.)

NEW YORK, July 17.—The first of the international sailing canoe races between Leo Freide, defender of the United States, and Ralph Britton, challenger, of Canada, was a little more than three-fourths completed in a light south wind on Gravesend bay when the breeze died away altogether. The match was called off until tomorrow morning.

Freide on the last triangle of the mile course was about 10 minutes ahead of Britton.

FISHING NOTES

Get Big Salmon.

(Special to The Daily News.)

PROCTOR, B. C., July 17.—Fishing in the district and on the main lake is now splendid. F. J. Sammons got a splendid catch yesterday which included a magnificent salmon weighing 19 lbs. and five rainbow trout averaging 4 lbs. each. R. Alford also got a nice basket of trout in the narrows yesterday, each fish weighing over 1 lb.

Rosslanders Make Catch.

(Special to The Daily News)

ROSSLAND, B. C., July 17.—Mr. and Mrs. Sidney Hunt and Mr. and Mrs. Yarnell returned last evening from a two days' fishing trip at Sheep Creek with a good catch.

MEMBER OF COMMONS ON MONTREAL PAYROLL

(By Daily News Leased Wire.)

MONTREAL, July 17.—The board of control this afternoon increased the salary of City Engineer Janin from $7,000 per annum to $8,000.

Paul Emile Lamarche, M.P., was appointed member of the city legal staff at a salary of $4,500 a year.

SCOTCH CARRY OFF ELCHO SHIELD

Northern Riflemen Beat Teams from England and Ireland—Other Results at Bisley

(Canadian Associated Press Cable.)

BISLEY CAMP, England, July 17.—The Elcho challenge shield competition for teams of eight from England, Scotland and Ireland respectively, a 15-shot event at 900, 1,000 and 1,100 yards, was won by the Scotch squad, repeating its victory of last year, securing 1,912, 13 points ahead of England and 41 above Ireland. Centrals on the bullseye counted six this year and, this taken into account, the shooting was poorer than usual. Last year, with the lower scoring, Scotland won with the record score of 1,732, 10 points above England and 663 above Ireland. The winning team consisted of Capt. Campbell, N.R.C.; Major Rankin, Lieut. Strachan, 9th Royal Scots; H. Maxwell, Capt. Lander, Lieut. Lander, G. E. Mander and George Eadie, all of the N. R. C.

The Astor county championship challenge cup and silver medals, open to one team of six members from any one rifle club which has won one of the Astor county challenge cups during the year ending June 30, seven shots per man at 200 and 500 yards, was won by the Lewisham club, with the South London club winner of the seven bronze medals.

The Watts challenge bowl, open to one team of four cadets over 12 and under 18 years of age, from any home cadet unit or any oversea cadet unit, seven shots per man at 200 and 500 yards, was won by the King's Royal rifles.

The Chancellors' challenge plate, open to one team of eight members qualified to shoot for the King's prize from the contingents of the officers' training corps of the universities of Oxford and Cambridge, seven shots per man at 200, 500 and 600 yards, was won today by Cambridge, which defeated Oxford by 27 points.

The Hulton, a squadded competition, 10 shots at 25, 50, 100 and 200 yards, was won by F. E. Robinson, English Eight club, cup and $20; Dr. Campbell, National Rifle club, Scotland, was second; R. W. Barnett, Ulster R. A., third; and Morris Blood, the Ulsterman, fourth, each winning $12.

CARRIE CAPTURES GRAND AGGREGATE

(continued from page one.)

New Westminster, 172, $2; D. St. Denis, Nelson, 171, $2; W. Price, Fernie, 170, $2; J. R. Wallace, Fernie, 170, $2; F. Bryans, Cranbrook, 170, $2; J. Minton, Fernie, 170, $2; D. N. Mitchell, Fernie, 169, $2; H. L. Jackson, Trail (tyro), 168, $2; P. L. Joy, Nelson (tyro), 168, $2; N. McCallum, Grand Forks (tyro), 168, $2; A. Jeffs, Nelson (tyro), 168, $1; G. Long, Slocan (tyro), 168, $1.

Home Loan Match.

H. J. Inglis, Crawford Bay, 92, cup and $10; F. E. Weir, Nelson, 89, $8; F. G. Morin, Trail, 89, $6; F. Bean, Fernie, 89, $5; W. Liddicoat, Grand Forks, 89, $4; J. Teague, Nelson, 88, $4; A. Donaldson, Trail, 88, $3; W. McKenzie, Cranbrook, 88, $3; F. Hutton, Grand Forks, 87, $3; O. H. Burden, Crawford Bay, 85, $3; R. Lamond, Grand Forks, 85, $2; W. J. Atchison, Cranbrook, 85, $2; A. H. Sanderson, Slocan, 84, $2; A. Jeffs, Nelson, 83, $2; H. Mawdsley, Crawford Bay, 83, $2; H. Murray, Crawford Bay, 83, $2; D. St. Denis, Nelson, 83, $2; E. E. Sjoquist, Kamloops, 82, $2; N. McCallum, Grand Forks, 82, $2; G. P. Tisdale, Cranbrook (tyro), 81, $2; J. Milne, Cranbrook (tyro), 80, $2; G. Long, Slocan (tyro), 79, $2; J. Hutton, Grand Forks (tyro), 78, $1; H. Parker, Slocan (tyro), 78, $1.

Tyro Grand Aggregate.

F. Hutton, Grand Forks, 397, Garrett cup and $4; W. J. Atchison, Cranbrook, 391, $3; G. Long, Slocan, 385, $2; D. M. Mitchell, Fernie, 381, $2; W. Liddicoat, Grand Forks, 380, $2; N. McCallum, Grand Forks, 378, $2; J. Hutton, Grand Forks, 377, $2; F. Bean, Fernie, 373, $2; P. L. Joy, Nelson, 372, $2; G. P. Tisdale, Cranbrook, 368, $1; W. H. Symonds, Balfour, 367, $1; H. Parker, Slocan, 366, $1; A. Jeffs, Nelson, 363, $1.

Interior Association Match.

G. P. Tisdale, Cranbrook, 49, cup and $10; H. J. Inglis, Crawford Bay, 48, $8; D. M. Mitchell, Fernie, 48, $6; Harry A. Nelson, 48, $5; S. Sjoquist, Kamloops, 48, $4; A. Donaldson, Trail, 47, $4; T. Keith, Nelson, 47, $3; F. Hutton, Grand Forks, 47, $3; W. Oliver, Nelson, 47, $3; G. Long, Slocan, 47, $3; H. Minton, Fernie, 47, $2; H. Murray, Crawford Bay, 46, $2; G. C. Gage, Trail, 46, $2; J. Teague, Nelson, 46, $2; C. Gill, Cranbrook, 46, $2; A. H. Sanderson, Slocan, 46, $2; J. Will, Nelson, 46, $2; H. Mawdsley, Crawford Bay, 46, $2; W. J. Atchison, Cranbrook, 46, $2; W. H. Dinsmore, Grand Forks, 45, $2; H. Parker, Slocan, 45, $2; P. L. Joy, Nelson, 45, $2; W. H. Symonds, Balfour, 45, $1; J. R. Wallace, Fernie, 44, $1.

Annable Match.

A. Carrie, Nelson, 101, cup and $10; F. Hutton, Grand Forks, 99, $8; W. J. Atchison, Cranbrook, 99, $6; C. E. Sjoquist, Kamloops, 98, $5; G. Donaldson, Trail, 96, $4; R. Lamond, Grand Forks, 97, $4 R. C. Inglis, Crawford Bay, 97, $3; H. Minton, Fernie, 97, $3; J. R. McDougall, Nelson, 96, $3; F. Bean, Fernie, 95, $3; G. Long, Slocan, 95, $2; G. C. Gage, Trail, 95, $2; J. A. Anderson, Slocan, 95, $2; F. Bryans, Cranbrook, 95, $2; H. Murray, Crawford Bay, 94, $2; W. H. Dinsmore, Grand Forks, 94, $2; I. Lehman, Ashcroft, 94, $2; J. Hutton, Grand Forks, 94, $2; P. L. Joy, Nelson (tyro), 93, $2; G. P. Tisdale, Cranbrook (tyro), 92, $2; A. Davison, Greenwood (tyro), 91, $2; A. W. Bleasdell, Cranbrook (tyro), 90, $1; W. H. Symonds, Balfour (tyro), 90, $1.

FIRES UNDER CONTROL

(By Daily News Leased Wire.)

TORONTO, July 17.—The lands and forests department at the parliament buildings today received the following message from J. A. Stewart, the chief fire ranger on the National Transcontinental railway:

"Bush fires under control at Hearst. Fires very bad all over the district today."

COAST CHAMPION FOUR WINS IN WATER SPORTS

(Continued from Page One.)

A. A. of Victoria, including W. N. Kennedy, northwest champion sculler and Norman Sawers of Vancouver; 2, crew from the Outlet Sports club, Proctor.

Double paddle canoe race—1, W. N. Kennedy, Victoria and J. Ackland, Nelson;, 2, S. C. Steppe and W. J. Astley, Nelson.

Single paddle canoe race—1, Norman Sawers, Vancouver; 2, W. N. Kennedy, Victoria.

At the conclusion of the sports Wendon B. Cooke gave an exhibition with his hydroaeroplane but on account of unfavorable atmospheric conditions was unable to raise the machine from the water.

ROSSLAND PLAYERS HEAVY WINNERS

Take Important Events at Chahko Mika Tennis Tournament Which Closed Yesterday.

The Chahko Mika tennis tournament came to a conclusion last evening. The tournament was considered a great success, the splendid weather being a contributing feature. Good tennis was played throughout and the final results are:

Challenge cup, men's singles—C. F. Pincott of Rossland, who also took the first prize in the event; Neale of Willow Point was runner up for the men's singles and took second prize. The final scores in this event were 6-2, 6-1 in favor of Pincott, only two sets being played. Miss Dempster of Rossland won the ladies' singles.

Mr. and Mrs. Pincott captured the mixed doubles event.

Evans and Dempster won out in the men's doubles.

Mrs. Hicks and Miss M. Cooper won the ladies' doubles event.

Prizes were awarded and were presented by Mrs. J. McLachlan of Nelson.

The secretary of the local club and the committee desire to thank those who assisted in making the tournament a success.

Local club members can purchase the tournament tenn's balls at a reduced price on application to G. S. Rees, the secretary. The Chahko Mika directors donated $25 toward the prizes.

The club courts are open today for any visitors who may wish to play.

Fred Walker Promoted.

(By Daily News Leased Wire.)

LETHBRIDGE, Alta., July 17.—General Superintendent Coleman of the Canadian Pacific railway, who was in the city today, officially announced that Lethbridge is to be a new divisional point, commencing August 1. Fred Walker of Calgary, formerly of Nelson, will be in charge.

HOPE FOR TWO IMPERIAL ATLANTIC LEASED CABLES

(Canadian Associated Press Cable.)

LONDON, July 17.—The majority of the members of the dominions royal commission sail today for Canada, including Sir Rider Haggard and the South African, Australian and New Zealand representatives.

The greatest significance is being attached to the Canadian inquiry as one of the principal matters the commission intends thoroughly to thresh out is the question of freight rates. Immigration and Empire telegraphy are also on the list and it is said that the commissioners are hopeful of forming a scheme of co-operation between Canada and Great Britain by which two British cables may be leased in the Atlantic.

DIVERS HOPE THEY MAY FIND BODIES

(By Daily News Leased Wire.)

SARNIA, Ont., July 17.—Acting for the underwriters, the Reid Wrecking company will on Monday have a diver make an inspection of the Charles S. Price, which has been lying on the bottom of Lake Huron, 13 miles from this port, since the disastrous storm of last November, to see if the boat can be raised. The steamer is lying bottomside up in 60 feet of water. It is believed in some quarters that a number of bodies are in the boat.

AMERICAN ASSOCIATION.

First game: St. Paul 4, Cleveland 2; second game: St. Paul 3, Cleveland 8; Milwaukee 1, Columbus 2; Kansas City 4, Louisville 5; Minneapolis 4, Indianapolis 2.

FEDERAL LEAGUE.

Brooklyn 4, Pittsburg 6; Baltimore 4, Buffalo 3; Indianapolis 8, St. Louis 2; Chicago 2, Kansas City 3 (14 innings).

CRESCENT VALLEY TO PLAY NELSON TODAY

An attraction this morning will be a baseball game between Crescent Valley and the local High School team and will take place at 11:30 o'clock. The teams will lineup:

Crescent Valley—Stice, Allen, McCammon, Nelson, Wells, Grizzelle, Oliver, Nardrop, Sharp.

High School—Brasch, Gibbs, Pitts, Roe, Maurer, Bradshaw, Nagle, Mastberg, Wilkinson.

AN ARROW COLLAR

15 cts. each, 2 for 25 cts.

Cluett, Peabody & Co., Inc. Sales Dept. Montreal

Tennis Raquets of Quality

ENGLAND'S FINEST RACQUET MAKER IS

PROSSER

We Have a First Class Stock of PROSSER'S RACQUETS.

Tennis Nets and Posts, Marking Pins, Court Markers, Ratchets, Presses, Rubber Handles and Covers.

Everything for Tennis

WRITE FOR PRICES

A. P. Brown & Co.

931 PENDER STREET WEST, VANCOUVER, B. C.

Sole Agents for Triumph Cycles

DONALDSON LINE

To Europe

FAMOUS FOR ITS SERVICE AND COURTEOUS ATTENTION OF ALL EMPLOYEES

LOWEST RATES

$47.50, Cabin (II) Class

$31.25 Third Class

It is a pleasure for us to furnish any information required, and to make full arrangements for friends and relatives coming out to Canada from the Old Country.

H. E. LIDMAN, General Agent, 349 Main Street, WINNIPEG

Or any Railway or Steamship Agent.

The Original and Only Genuine

Beware of Imitations Sold on the Merits of Minard's Liniment

Nelson Auto Garage

Dealers for the White Company Motor Cars and Trucks. Automobiles for hire any hour day or night—passengers, baggage and light freight.

Nipou Auto Co.

PAUL NIPOU, Manager.

O. Box 48 Tel. 146

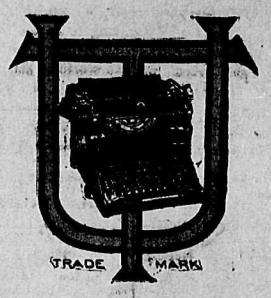

CANADIAN business men use five million dollars' worth of Underwood Typewriters.

IN other words, the number of Underwoods they use is *greater than that of all other makes* now manufactured.

Why?

Not because the Underwood costs less---it costs more.

Not because there are no other typewriters---there are over eighty varieties.

Not because of superior salesmanship.

This is why

BECAUSE the best salesman for the Underwood is the Underwood itself.

THE EQUIPMENT OF THE LARGEST FIRMS AND CORPORATIONS IS EXCLUSIVELY UNDERWOOD. WHY DID THEY DISCARD THE MACHINES THEY ONCE THOUGHT GOOD ENOUGH?

NONE OF THESE CONCERNS INSTALLED THREE OR FOUR OR FIVE HUNDRED UNDERWOODS WITHOUT BEING SURE—THE INVESTMENT IS TOO CONSIDERABLE.

AND IN THE MOST THOROUGH AND EXACTING COMPARATIVE TESTS THE UNDERWOOD PROVED TO THESE INSTITUTIONS ITS GREATER WORTH.

ITS unrivaled speed, ease of operation, excellence of work, durability and all-round efficiency are so universally recognized that

an Underwood is always an advertisement for the man who owns it.

United Typewriter Co.

Limited

In All Canadian Cities

Local Agents: City Drug Co., Nelson; R. E. Plewman, Rossland; A. Warren, Trail; Martin Bros., Cranbrook.

The Daily News

Published at Nelson Every Morning Except Sunday, by

The News Publishing Company, Limited

W. G. FOSTER, Editor and Manager.

LEGAL AND OFFICIAL ADVERTISING

Effective on and after Jan. 1, 1913.

Legal Advertising (includes municipal and government notices) — 12c per line for the first insertion and eight cents per line for all subsequent insertions.
In certain cases, however, for the convenience of the public, flat rates have been set, as follows:
Applications for Liquor Licenses:—Once per week for four weeks, $5; daily for month, $20.
Applications for Transfer of Liquor Licenses:—Once per week for four weeks, $7.50; daily for month, $45.
Land Purchase Notices:—Once per week for 60 days, $7.
Land Lease Notices:—Once per week for 60 days, $7.
Certificate of Improvement Notices:—Once per week for 60 days, $12.50.
Delinquent Co-ownership Notices:—Once per week for 90 days, $25.
Duplicate Certificate of Title Notices:—Four insertions, $8; eight insertions, $14.
Water Application Notices:—Four insertions up to 100 words, $6; over 100 words, in proportion.
Where any of the above applications contain more than one application or notice, each application or notice will be charged for as a separate advertisement.

SATURDAY, JULY 18

AN INNOCENT ABROAD.

Another American diplomat has been getting himself in the spotlight, says the Toronto Mail and Empire. This time it is George Fred Williams, United States minister to Greece. Mr. Williams was not long on the job before he sought permission to visit Epirus "to observe conditions, and to report, also to communicate with the international commission" as to the state of affairs in Albania. Mr. Williams made his visit and in an incredibly short time was ready to report, and to communicate with the international commission that is in charge of Albanian affairs. His report appears to have been made directly to the commission, which he accused in no very diplomatic language of being utterly incompetent to manage the affairs of Albania. In a statement published in Athens he says: "I will not conceal the fact that I have taken measures which promise to unite the people of Albania under cantonal forms, and I hope to be instrumental in saving one whole section of the country from destruction." It is understood that Mr. Williams has resigned and will return to Washington to explain his rather astonishing escapade.

That his ill-timed activity is likely to have anything but an unfortunate influence upon the delicate Albanian situation is not to be doubted. Mr. Williams is a more or less successful Massachusetts politician, and the notion that he could solve the Albanian problem after a few weeks' residence in the country when the greatest statesmen of the six greatest powers in Europe have failed to solve it after months of effort is an incredible one. In the United States there is a general belief that any good, successful business man or politician is competent to discharge any diplomatic mission. Mr. Lind was sent to Mexico in pursuance of this idea, and a sad hash of the situation he appears to have made. Now Mr. Williams has blurted out some opinions which may be the truth, but which, on that account, do not necessarily advance the Albanian problem another step toward solution. If the United States were not regarded as a spoiled darling by the European powers there would have been half a dozen sharp protests on their way to Washington by this time.

Discussing the same hasty diplomat the Montreal Daily Mail remarks:

Mr. George F. Williams of the United States consular service appears to have taken the remarks of President Wilson regarding service as the ideal of international diplomacy too seriously. Mr. Williams was sent to Europe as minister to Greece. As such, he was watching the developments in Albania, when he decided that the trouble in that unhappy country was due to an effort to force a ruler in the person of Prince William of Wied upon the people against their will and contrary to their interests. Forthwith Mr. Williams launched into a long tirade against European diplomacy, all of which the United States had to repudiate. Now he has resigned to take up the cause of the Albanians. By this time, no doubt, he sits somewhere in an oriental bower, wearing a fez and smoking a hookah.

All Mr. Williams has done is in harmony with the ideals of diplomatic service to which Mr. Wilson gives eloquent expression every little while. Mr. Williams is a great admirer of Mr. Wilson. But the United States is going to have a hard time keeping its ambassadors if every worthy cause in the world is going to draw them like this one. Mr. Williams is certainly an "ambassador extraordinary" and it would be just like Hon. W. J. Bryan to pick more men like him.

WHAT THE PRESS IS SAYING

The Mysterious Henri.

The real political aims of Henri Bourassa are hard to discern. He has been a thorn in the side of both political parties; he has built up a third party and seen it dwindle away apparently without regret. He has puzzled the French and puzzled the English. He has made men cheer and made them swear, and gone on his way unmoved. He is the idol of some of the French and anathema to others. Through it all he continues to build his political fences and bide his time. But it looks as if in the next election he must come to the front or find himself one who waited too long.—London Free Press.

Facing the Hard Facts.

Southern Alberta crops are not going to make any millionaires this fall. There is no use denying the fact that the early June drought hit us rather hard. Acknowledgment of the fact and preparation is merely common sense.—Lethbridge Herald.

Woman's Influence.

The influence of the Canadian woman in politics has been a good deal magnified—a fact clearly proven by the recent election.—Kingston Standard.

JEB SAYS

RAINBOWS

Somotimes when thar's a summer shower the clouds'll split and one half of 'em will roll away as though satisfied with the drenchin' they have given the thirsty earth and the other half'll stick to their guns and keep on rainin' like all possessed. Then the old sun pecks about the edge of the breakin' cloud and laughs out at the sultry, morose one thet refuses to quit rainin', and the echo of thet laugh flashes down across the drippin' world in a grand vari-colored rainbow.

Do you remember them rainbows?

How clost they seemed to us and how beautiful. Remember, we uster think thet there was a pot or gold at the foot orf the rainbow and thet if we journeyed to the end of the glorious arch it would be ours. Funny, eh? And still when ye come to think on it the world is full of rainbows and we believe thet a treasure lies underneath 'em, and we're everlastin'ly tryin' to attain the impossible feat of gettin' across to the end of the illurin' arch in the skies. Foolish? Yes, it's foolish, but isn't the world the better for its rainbows?

THE WEATHER

	Min.	Max.
Victoria	50	80
Vancouver	54	80
Kamloops	58	88
Edmonton	50	70
Medicine Hat	46	88
Battleford	50	74
Prince Albert	52	66
Swift Current	45	80
Moose Jaw	47	76
Winnipeg	48	68
Port Arthur	48	68
Parry Sound	68	84
London	71	83
Toronto	71	88
Kingston	75	84
Ottawa	75	88
Montreal	76	90
Quebec	72	82
St. John	55	58
Halifax	62	74

Cloudy in London
(Western Associated Press Special Cable.)

LONDON, July 17.—London, cloudy; maximum 70, minimum 56.

Paris, unsettled; maximum 69, minimum 57.

COLD STORAGE

There is no such thing as independence. The richest man in the world has to have somebody else to cut his hair.—Detroit Free Press.

Woman Election Inspectress—There are three spoiled ballots.

Ditto—Oh, dear; but, then, I suppose we can make them over into something else!—Puck.

"What makes you so confident that you are in agreement with your constituents on this proposition?"

"Well," replied Senator Sorgum, "I have guessed 'em wrong four times in succession. The law of averages ought to begin to work by this time."—Washington Star.

The doctor looked gravely at the patient, says the Dundee Advertiser. "You must take exercise," he said at last.

"The motor car, in a case like yours," continued the doctor, "gives the best exercise that—"

"But I cannot afford to buy a car," protested the patient.

"Don't buy one," said the doctor, "Just dodge them."

STEAMER ARRIVALS

At New York—Aquitania, Liverpool.
At Liverpool—Adriatic, New York.
At Plymouth—St. Paul, New York.
At Christiana—Bergensfjord, New York.
At Rotterdam—Potsdam, New York; Pallanza, Montreal.
At Havre—Corinthian, Montreal.

SONG OF THE AXE.

J. Francis Bursill ("Felix Penne") who is now staying in the city at the Strathcona, is a very versatile writer. He has been connected with journalism for 50 years. He has caught the sport of the west and stimulated British Columbia's best aspirations. "The Song of the Axe" has been set to music by Bentley William, the Vancouver composer. It will be published in the autumn.

Come, give me the axe—and the man who can use it,
A fig for the dude—with his white lily hand,
Oh! Grand is a tree—and we're sorry to lose it,
But the tree it must go when we get to the land.
Hurrah? for the axe, and the man who can use it,
The axe clears the way to the land boys, the land,
The axe clears the way to the land, boys, the land.

And give me the spade, and the man who can use it,
The spade is the thing that a man takes in hand,
Hurrah for the man with the courage to choose it,
The spade means hard work on the land boys, the land.
The spade leads the trade to the land, boys, the land.

Then let our soil go to the man who will use it,
The man who'll take axe or a spade in the hand,
Honest labor is good, and no man dare abuse it,
Work win its reward from the land, boys, the land,
Give your strength to your mother, the land, boys, the land,
Hurrah for our Mother, the land, boys, the land.

BRITISH COLUMBIA MAN IS ELECTED

(By Daily News Leased Wire.)

WINNIPEG, July 17.—The sanitary inspectors of western Canada brought their convention to a close tonight. F. W. J. Hague, assistant health inspector of Winnipeg, was elected president; Alex Officer, inspector of tenements, Winnipeg, secretary-treasurer; and W. F. Thorneley, smoke inspector, Winnipeg, vice-president.

Vice-presidents for other branches of the association were elected as follows: Western Ontario, W. E. Stanley, Fort William; Saskatchewan, Thomas Watson, Regina; Alberta, J. J. Dunn, Calgary; British Columbia, F. L. Glove, Kamloops.

OPEN BATTLE ON PUBLIC GRAIN CALLS

(By Daily News Leased Wire.)

CHICAGO, July 17.—A decision favoring the government's suit against the Chicago board of trade to abolish what is known as the "public call" was made known today by Federal Judge Landis. He ordered stricken out portions of the defendants' answer wherein it was argued that the rule of the "call" was justified because large elevator companies were in an alleged combination to dominate the cash grain market.

It was said that this part of the answer constituted the board of trade's defence and that the court's ruling meant the government's petition eventually would be granted.

The board of trade is open from 9:30 a.m. till 1:15 p.m. The government's position charged that a committee of five board members meet after 1:15 p.m., and fixes prices on grain which remain in effect until the board opens the following morning. The establishment of these prices by the "call" committee constitute a conspiracy in restraint of trade, it was alleged.

CHARGE ARSON AND ATTEMPTED MURDER

(By Daily News Leased Wire.)

MONTREAL, July 17.—Two deliberate attempts were made early Wednesday to destroy the stables, stands and other buildings at the Dorval Park race track, for which attempts as well as a charge of threatening to murder, John Rice, 33 years of age, was taken into custody this afternoon.

TO DISCARD FRECKLES, TAN, PIMPLES, WRINKLES

The use of creams on the face sometimes causes hair to grow. You can avoid the risk of acquiring superfluous hair by avoiding cosmetics and using mercolized wax instead. There is nothing better for any condition of the skin, as the wax actually absorbs the offensive cuticle. The latter is naturally replaced by a clear, smooth, healthy complexion, full of life and expression. It's the sensible way to discard a freckled, tanned, over-red, blotchy or pimpled skin. Get an ounce of mercolized wax at any druggist's and apply nightly like cold cream, erasing in the morning with soap and water. It takes a week or so to complete the transformation.

The ideal wrinkle eradicator is made by dissolving an ounce of powdered saxolite in a half pint witch hazel. Bathing the face in the solution brings almost instantaneous results.

HUERTA REACHES COAST SAFELY

(Continued from Page One.)

night were few in number, the only one of importance being Gen. Rincon, commander of the local garrison. Commander Gabriel A. Carvallo of the Mexican gunboat Zaragosa, with his staff, also called, but Gen. Huerta was already weary of holding receptions and asked to be excused for the night.

All arrangements were made early in the day for the reception of Huerta and Blanquet and the plan was that they should enter the city and board the Bristol or Dresden and put to sea so quickly and quietly as to rob their flight of the dramatic elements. Tracks were laid so that the special train could be pulled along the wharf close to the water and the ex-president would thus be able to reach the launch in half a dozen steps. None of the messages sent to Huerta's wife or to Gen. Carmena, commanding the special guard here, indicated Huerta's plans.

It is generally believed that Huerta and Blanquet will go on board the Dresden and the other refugees, including Senora Huerta and Senora Blanquet, aboard the Bristol, and that both cruisers will proceed for Jamaica or Havana.

It was a day of sharp anxiety for the older members of the party, especially the wives of the two men who were passing through a country where a considerable number of revolutionists are known to be operating. They could not rid themselves of the fear that the rebels would in some way seek revenge on their husbands.

Both were downcast and unresponsive to the efforts of the children and others to arouse them. They spent most of the day on board the Bristol, seated in deck chairs, but the younger people wandered somewhat listlessly about the railroad yards and visited the neighboring stores, which resemble the stores in the new towns of the United States.

(By Daily News Leased Wire.)

Gives Credit to States.

NUEVO LAREDO, Mex., July 17.—The resignation of President Huerta was celebrated here last night. Capt. Mandoza, commanding the constitutionalist garrison, in an address said the American people and government had proved themselves true friends of the Mexicans. He urged Mexicans to show their appreciation and friendship for Americans in every possible way.

Huerta Friendly to Carbajal.

(By Daily News Leased Wire.)

VERA CRUZ, July 17.—Describing the scenes connected with Gen. Huerta's resignation of the presidency, the editor of El Imparciale said that immediately after the new provisional president, Francisco Carbajal, had left the national palace where he had received congratulations from officers and friends, Gen. Huerta arrived in an auto, entered the palace and asked, "Is the president in?"

An official answered, "The president has just left."

The general then said: "Very well. In the report you render tomorrow mention that I came to present my respects to the president and not having found him I retired."

Gen. Huerta's departure from the capital prevented him from making any further effort to felicitate President Carbajal.

Diaz Thinks Resignation Wise.

(By Daily News Leased Wire.)

PARIS, July 17.—Gen. Porfirio Diaz, former president of Mexico, was packing in preparation for his departure for Biarritz, where he is going to spend the season when the news came that President Huerta had decided to resign. Neither the former dictator nor his son Porfirio would make any comment but it is known that he suggested to Huerta some months ago the advisability of retiring.

Privately, Gen. Diaz has often sharply criticized the policy of the Washington administration but he has for some time held the opinion that Huerta's disappearance would facilitate a solution of the Mexican problem.

Federals Exported Cattle.

(By Daily News Leased Wire.)

COLUMBUS, N. M., July 17.—It was learned today that the taking of the port of Palomas by federal irregulars was for the purpose of exporting some cattle from Chihuahua ranches. The 150 irregulars under Gen. Roque Gomez have disappeared and the town has been occupied by reinforcements sent by Gen. Villa from the Casas Grandes district.

Washouts Delay Rebels.

(By Daily News Leased Wire.)

EL PASO, Tex., July 17.—The movement toward Mexico City of the northern division of the insurgent army has been delayed a fortnight by washouts on the Mexican Central line south of Chihuahua city. Gen. Villa is expected to leave Juarez for the south tonight.

Huerta Plans Another Fight.

(By Daily News Leased Wire.)

VERA CRUZ, July 17.—It is reported here from constitutional sources that Gen. Huerta and a number of his high army officers intend to gather in Nicaragua to seek Latin-American coalition, with a view of forcing his restoration to power in Mexico.

Rebels Against Carbajal.

(By Daily News Leased Wire.)

MEXICO CITY, July 17.—According to a report, Emiliano Zapata and other revolutionary leaders in the south have decided not to recognize Carbajal because he was appointed by Huerta, either directly or indirectly.

These revolutionists demand that Carbajal resign before July 21 "in order to prevent bloodshed and an advance on the capital."

MAY BE POISONED.

(By Daily News Leased Wire.)

SASKATOON, Sask., July 17.—Mystery surrounds the death of C. T. Scott, who was yesterday found by the police lying dead in his bedroom at a Second avenue building. No papers were found which afforded any information regarding his relations. There is a suspicion of suicide by poisoning, but until an autopsy is performed, this cannot be confirmed.

COLLECTIONS DECREASE

OTTAWA, July 17.—Inland revenue collections for June totaled $1,175,007, a slight decrease as compared with June, 1913, when $1,783,220 was collected.

STRIKERS ENGAGE IN PITCHED BATTLE

Guards Are Routed at Arkansas Properties—Tipples of Three Mines Are Destroyed

(By Daily News Leased Wire.)

FORT SMITH, Ark., July 17.—After a pitched battle between several hundred striking coal miners and sympathizers and 100 guards stationed at the Prairie Creek mines of the Mammoth Vein Coal company near here today, which ended in the rout of the guards, the tipples of three mines were destroyed by fire and dynamite. The property damage is estimated at $200,000.

So far as can be ascertained, no one was killed or wounded in the fighting, which began shortly after daybreak and lasted till late in the day.

STATES GROUNDS OF CASE AGAINST STORSTAD

(By Daily News Leased Wire.)

MONTREAL, July 17.—In the $2,000,000 suit by the Canadian Pacific railway against the Storstad for damages most of the allegations made are:

That a bad lookout was kept on the Storstad.

That the helm of the Storstad was improperly ported.

That the Storstad improperly failed to keep her course and passed the Empress starboard to starboard.

That the Storstad was navigated at an improper and immoderate rate of speed.

That those in charge of the Storstad failed to reduce speed and sound the whistle before the vessel ran into the fog.

That the engines were not slowed or reversed in time.

That no competent officers were on duty on the Storstad, those in charge of which neglected to comply with the articles of the rule of the road in force in Canadian waters.

BIRDS AND INSECTS

The motives behind the widespread and increasing movement respecting the protection of our native birds may be included in two classes, namely, sentimental and practical. Most people, even in this material age, are sensible of feelings of affection towards our birds and are delighted when the return of the first spring migrants announces the termination of our long birdless winter.

Few people realize the place of insect pests in the general economy of life, but when it is understood that were it not for their controlling factors insects would in a few years destroy every form of vegetation, and consequently all animal life on the face of the globe, the significance of such controlling factors will be appreciated. I have estimated that in Canada, on our field crops alone, the minimum annual loss due to injurious insects cannot be less than $50,000,000; this does not take into account the enormous aggregate cost of controlling insect pests. And yet the most valuable insecticidal agencies we have are not only not encouraged but in many cases ruthlessly destroyed.

The quantity of insect food consumed by birds is almost incomprehensible, but the facts set forth by various investigators on this continent and in Europe give us some idea of the extent to which insects go to make up the diets of birds. Insects constitute 65 per cent. of the total yearly food of woodpeckers, 96 per cent. of that of fly-catchers and 95 per cent. of the yearly food of wrens. Upwards of 5,000 insects have been found in a single bird's stomach. The value of the birds is increased by the fact that at the time when insects are most abundant birds are most active and require most food, especially animal food, to feed their young. These facts and others will indicate the enormous destruction of insect life that is accomplished by the presence of birds. These constitute one of the fortunate balances of nature, but man is constantly upsetting the balance, therefore our aim should be to restore the balance by attracting the birds back to our parks and natural reservations.—The Protection of Birds, by C. Gordon Hewitt, D.Sc.

BIG CRACKS ON HAND AND FINGERS

Eczema for Three Years. Broke Out on Head in Scales. Itched and Burned Badly. Cuticura Soap and Ointment Cured.

Lyons Brook, N. S. — "I suffered with eczema for three years. It started on my hands first in sores between my fingers and all over the palms of my hand and fingers were big cracks. Then it broke out on my head in scales. It itched and burned so badly I could not sleep. It was so itching and burning that I scratched and made sores and my hair came out awfully bad. I did not know what it was.

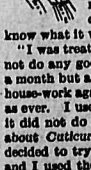

"I was treated for a long time and it did not do any good. I gave up my work for a month but as soon as I started doing my house-work again my hands got just as bad as ever. I used two bottles of ——— and it did not do any good. One day I read about Cuticura Soap and Ointment and decided to try them. I sent for a sample and I used them till I saw it stopped the itching and burning, so I got three cakes of Cuticura Soap and a box of Cuticura Ointment and that cured me." (Signed) Mrs P. J. McKearney, May 27, 1913.

Not only are Cuticura Soap and Ointment most valuable in the treatment of eczemas and other distressing eruptions of skin and scalp, but no other emollients do so much for pimples, blackheads, red, rough skins, itching, scaly scalps, dandruff, dry, thin and falling hair, chapped hands and shapeless nails, nor do it so economically. Sold by druggists and dealers everywhere. For a liberal free sample of each, with 32-p. book, send post-card to Potter Drug & Chem. Corp., Dept. D, Boston, U. S. A.

NEURITIS FOLLOWS CRIPPLED NERVES

Painful Effects of Chronic Rheumatism Quickly Routed by Rheuma.

If your nerves are all crippled from attacks of Rheumatism, Neuritis can easily get a strong hold on the nerves. This most painful disease is one of the hardest known to expel, but RHEUMA can reach it if given a chance. This testimony is positive proof:

"Last March I was so crippled with Neuritis in left limb I could walk scarcely at all. Tried all remedies I heard of and had two physicians. Nothing did me any good until I used RHEUMA; $2 worth of your medicines surely cured me.—Mrs. C. E. Hayes, Russell, Ky.

Sold by Poole Drug Co., at 50 cts. a bottle.

ROYAL Yeast Cakes

BEST YEAST IN THE WORLD.
DECLINE THE NUMEROUS INFERIOR IMITATIONS THAT ARE BEING OFFERED
AWARDED HIGHEST HONORS AT ALL EXPOSITIONS
E.W. GILLETT COMPANY LIMITED.
WINNIPEG TORONTO ONT. MONTREAL

CANADIAN PACIFIC

REDUCED FARES

For

Summer of 1914

On Sale June 1 to September 30
Final Return Limit October 31

Winnipeg	$60.00	Montreal	$105.00
St. Paul	60.00	St. John	$120.00
Chicago	72.50	Halifax	129.35
Toronto	92.00	New York	108.50

Compartment Observation Cars—Electric Lighted Standard Sleepers

"Canadian Pacific Service"

J. V. MURPHY,
District Passenger Agent, Nelson, B. C.

Motor Boat for Sale

Seating from 8 to 10 people; 6 h.p. high grade motor, reverse wheel; outfit built by Hale. $300.00 cash or $350.00 on terms. A Real Snap.

APPLY K. HENRY & CO.

Kootenay Fruit Land

READY MADE ORCHARD AT FIRST COST AND ON EASY TERMS

On the main wagon road to Nelson, 4 daily trains, school, daily mail, close to station; 5 acres planted with winter apples and cherries, 2½ acres in clover, 2½ acres in bush, 10 acres in all, well fenced. River front No buildings. This will make an ideal home. The price of the land was $100.00 per acre and I will sell it for that price, with the cost of the improvements added. Payments distributed over 8 years.

J. E. Annable

BOX 1,021 NELSON, B.C.

The Canadian Bank of Commerce

SIR EDMUND WALKER, C. V. O. LL.D., D.C.L., President.

ALEXANDER LAIRD, Gen. Mgr.

Capital $15,000,000
Rest $13,500,000

Travellers cheques issued payable at par at almost any point in the globe where there is a Bank or Banker.

The Bank issues a booklet of information for those about to travel. Ask or write for a copy.

Nelson Branch, L. A. S. Dack, Mgr.

Bank of Montreal

ESTABLISHED 1817

Capital authorized $25,000,000
Capital all paid up.....$16,000,000
Rest $16,000,000

HEAD OFFICE: MONTREAL

H. V. Meredith, Esq.....President
Sir Frederick Williams-Taylor, General Manager.

Branches in British Columbia: Armstrong, Athalmer, Chilliwack, Cloverdale, Enderby, Greenwood, Hosmer, Kamloops, Kelowna, Merritt, Nelson, New Denver, New Westminster, Nicola, Penticton, Port Alberni, Port Haney, Prince Rupert, Princeton, Rossland, Summerland, Vancouver, Vancouver (Main street), Vernon, Victoria, West Summerland, Alberni.

Interest paid on Savings Deposits at 3 per cent (present rate).

Nelson Branch, L. B. DeVeber, Mgr.

John Burns & Sons

General Contractors and Builders

SASH AND DOOR FACTORY. NELSON PLANING MILLS,
VERNON STREET, NELSON, B. C.
Every Description of Building Material Kept in Stock. Estimates Given on Stone, Brick, Concrete and Frame Buildings.
MAIL ORDERS PROMPTLY ATTENDED TO.
BOX 184, PHONE 178

Make a List

of the groceries you need and try the experiment of having it filled here. You will be pleased with the promptness with which we fill your order, pleased with the quick delivery, pleased with the lower prices you pay and, above all, pleased with the splendid quality of the groceries.

Today's Specials

FANCY BING CHERRIES
2 lbs. 25c

CUCUMBERS
Selected size, fresh and crisp.
Each 10c

FANCY HOTHOUSE TOMATOES
Lb. 25c
5-lb. basket 1.00

WATERMELON
Lb. 5c

RASPBERRIES
Fancy, large, full-flavored, juicy Raspberries.
Small baskets 10c
Large, 2 for 35c

YELLOW WAX BEANS
Lb. 10c

Cooked Meat Specials

Fresh today.

ROAST PORK
Lb. 50c

JELLIED TONGUE
Lb. 50c

MINCED HAM
Lb. 25c

BOLOGNA SAUSAGE
Lb. 25c

BOILED HAM
Lb. 40c

HEAD CHEESE
Lb. 25c

Bell Trading Co.

The Home of Good Groceries.

New Grand Hotel

Fireproof

J. Blomberg & D. Maglio, Props.

American and European plan. Every room steam heated, fitted with hot and cold water service and with telephone connection. Both on every floor. All white help

GRAND—W. Jarvis, Silver King mine; H. Hanson, Riondel; H. J. Jones, Rossland.

Grand Central Hotel

OPPOSITE POSTOFFICE

American and European Plans.

H. H. PITTS, Proprietor.

GRAND CENTRAL—Ivan Citkovic, Ivan Saror, Anton Saror, New York; S. M. Watson, M. McDougall, Creston; F. W. Adolph, Baynes; P. Casey, G. T. McEwan, E. Harris, B. M. Spicer, C. F. Spicer, Spokane; W. E. Oliver, Gray's Creek; M. Nyolsness, Molly Gibson mine; J. W. Glover, F. Glover, Burton; Gordon McPhee, James McPhee, Vernon; J. Smith, T. Walker, Cranbrook; T. R. Quaife and wife, N. Swanson, Crescent Valley; W. Valentine, New Denver; F. K. Hurry, Creston; J. Turner, Ymir; E. Tryion, Salmo; E. E. Anderson, Northport; A. Martin, Silver King mine; F. Boston, Molly Gibson.

Lakeview Hotel

J. G. SCHULTZ, Proprietor.

DEUTSCHES HAUS

A Comfortable Workingman's Home

Terms: $1.00 a Day Up.

Corner Vernon and Hall Streets Nelson, B. C.

LAKEVIEW—E. McKee, Fernie; K. Luga, T. Hariveks, F. Lukuda, M. Lukuda, M. Nugjanaho, Salmo; J. Anderson, F. Semenuk, Cranbrook; J. N. Arbogast, Salmo.

Klondyke Hotel

Vernon Street

Headquarters for miners, Smeltermen, loggers, railroad men.

Rates, $1.00 per day up.

NELSON & JOHNSON, Props.

KLONDYKE—A. Erickson, Vancouver; O. T. Swanson, John T. Tom, Swedes.

When Taking a Vacation

go to the Great Halcyon Hot Springs, where you can secure not only rest, but at the same time have the benefit of the best medicinal waters on the continent, unequaled for rheumatism and kindred ailments. The springs are easy of access to travellers and the hotel has been fitted up and is conducted with a view to the maximum of comfort and convenience for guests.

Rates: $12 and $15 per week, or $2 per day and upwards

Halcyon Hot Springs Sanitarium

WM. BOYD, Proprietor.

Halcyon — Arrow Lakes

HOTEL ARRIVALS OF A DAY

The Hume

Table d'Hote and a la Carte

Sunday dinner—Miss Thomas, the well known local singer, will render some of the most popular songs. Johnson's orchestra will also delight our patrons with old and new favorites.

HUME—H. Broan, J. B. Hall and son, Cranbrook; H. Stone, S. Butter, Trail; G. R. Thompson and family, Smelter; S. Batter, Trail; J. S. Suttel, city; J. M. Gordon, Spokane; H. E. Croasdale, Gray's Creek; H. Eccles, Toronto; Neil Burrell and family, Hall; M. Mackenzie, Hedley; C. Mankin, Ymir; C. D. McHale, Waldo; G. R. Lawrence, Revelstoke; W. Poole, Cascade; V. A. Stank, Vancouver; G. F. Attree, Queen's Bay; H. Goodeve, Rossland; Ivan De Lashmutt, Silverton; C. M. Pennock, E. C. Wilson, Wardner; J. B. Hall and son, Cranbrook; Mrs. Grogan, Mr. and Mrs. M. F. Shane, E. H. Smith, A. M. Johnson, Miss Rutherford, Mr. and Mrs. S. W. Briggs, J. T. Andrews, W. J. Toye, city; A. J. L. Edeams, Molly Gibson; H. Croasdale, Willow Point; H. E. Forster, Wilmer; H. E. Lowe, W. Revitson, Fernie; C. D. McNally, Waldo; A. K. Leitch, Jaffray, B. C.; E. L. Staples, Wycliffe; E. A. Daniel, Proctor; G. Stran, Berlin; Harold B. Brown, F. H. Holgate, Toronto; W. Connell and wife, Edmonton; F. W. Adolph, Baynes; R. Walmsley, Creston; W. A. Anstie, Revelstoke; M. F. Horde, Montreal; F. W. Treblecock, Toronto; W. S. Sammere and wife, Chase, B. C.; H. R. Ella, Victoria; W. A. Moody, Vancouver; Mr. and Mrs. H. Dymond, Five-Mile; Mrs. T. Airey and family; Willow Point; Mrs. Skinner, Bonnington; J. S. Retallach, Kaslo.

JAMES MARSHALL, Proprietor.

STRATHCONA—Ernest E. Gagnon, Thomas Conlan, V. A. Straube, Vancouver; R. G. Miller, Blairmore, Alta.; David Donaldson, Ymir; R. C. Horn, W. A. Sprinkling, I. C. Peachy, Victoria; J. Charbonier, Blairmore; R. J. Black and wife, Fernie; J. R. Smith, Blairmore; Walter G. Kennedy, Greenwood; Robert Sherrard, Marblehead; T. W. Ougheed, Ainsworth; C. V. Wells, Crescent Valley; L. T. Dalls, Winnipeg; G. N. Sadler, James Brechin, George Hogarth, H. W. Supple, Cranbrook; W. A. Cameron, New Denver; H. Peachey, Victoria; James A. Belton, N. T. Gordon, Rossland; A. Saunders, Trail; Mr. and Mrs. Smith, Lethbridge.

SPECIAL SUNDAY DINNER
Starland Orchestra in Attendance.

Queen's Hotel

Steam Heat in Every Room.

Business Lunch 35c.

Rates: $1.50 and $2.00 Day.

QUEEN'S—George Hendren, Creston; T. H. Nichols, Spokane; Charles Hone, S. Langill, F. H. Armstrong, Rossland; E. L. Heyander; W. Connell and wife, P. Waterston, Mrs. Banning and children, Balfour; H. Stone, S. Butler, W. H. Grimmette, Trail; Mrs. M. J. Miller, Mr. and Mrs. Martin Sharpe, R. Billingley, Paulson; W. E. Hadden, Grand Forks; W. Ray, Slocan City; Miss J. Bergman, R. E. Frederick, Crescent Valley; J. Ryan, Cranbrook; E. A. Taylor, W. R. Colgrave, Edgewood.

LARSON'S—C. Lindquist, O. K. Lindquist, Crescent Valley; C. Swanson, J. Olafson, Riondel; Miss Paulinson, Mrs. Paulinson, Spokane; Louie Olson, Lardo; E. Janson, J. Moore, Silverton.

ATHABASCA—J. R. Soulle, W. Watson, Fernie; T. E. Cook, Peter Janin, Northport; M. Sanderson, C. H. Long, Marcus; W. Graham, Charles Baldwin, John Fletcher, Rossland; W. J. Fraser, J. Johnston, Robson.

SHERBROOKE—J. McGinnis, H. Ruse, George H. Jessie, R. J. Cramer, Marcus.

DEFER DANGER OF BIG STRIKE

Men of Western Lines Accept Offer of Mediation by Chairman of Federal Board

(By Daily News Leased Wire)

CHICAGO, July 17.—Danger of a strike of the engine crews of western railroads was deferred tonight when the representatives of the men accepted an offer of mediation by William L. Chambers, chairman of the federal board of mediation and conciliation. The meeting of the full board will begin here July 20. The offer of mediation by Mr. Chambers came as a result of a request by A. W. Trenholm, chairman of the committee of general managers, which was made in spite of a formal announcement that the employes would decline to accept mediation.

The railroad managers, in a letter today to the men, denied they had refused to abide by former awards. Mr. Carter said tonight that the charges of repudiation had been the result of the interpretation given the awards by the roads and not because they had actually ignored the findings of the arbitration board.

"The findings of the arbitration boards are not mandatory," he said, "and interpretation of them has been in the hands of the railroads. The interpretation of their viewpoint has often been objected to by the employes."

SAYS TREMENDONS SURPRISE PLANNED

(Continued from page one.)

land, which heaven forbid, in the course of the next few weeks the situation will be the gravest with which any government has had to deal for centuries. For this reason responsible men of all parties should strive and work for a reasonable settlement. Everyone who has the honor and the welfare of his country at heart must earnestly hope and pray that every effort will be made to attain that object and that ultimately it will be crowned with success."

TOO LATE TO CLASSIFY

LOST—Friday evening about 9 o'clock in the vicinity of the fair building a ladies' gold watch, hunting case, engraved J. R. P. Finder will please leave at the Wood-Vallance Hardware company for a suitable reward. 81-3

Tremont House

Baker Street, Nelson

RANSOME & CAMPBELL Proprietors

European plan, 50c up
American plan, $1.25 and $1.50
Meals, 35c

Special Rates per Month

TREMONT—A. T. Prior, County Cork, Ireland; A. F. Prior, Trail; John Dawson, Kaslo; Morgan Lindquist, Crescent Valley; W. Carlson, C. Lindstrom, C. Peterson, Frank Cannon, R. Homes, H. Jones, Silver King mine.

Silver King Hotel

Baker Street

Under new management.

Well furnished rooms, $1.00 a day and up. Best 25c meal in Nelson. Best brands of liquors and cigars, served by union men.

N. McLEOD, Proprietor.

SILVER KING—N. Campbell, city; G. A. Devitt, Erick Lindquist.

Kootenay Hotel

Two Doors from Postoffice
Vernon Street

Rates $1.00 and $1.25 per day.

Every convenience given to the traveling public. Electric piano and union bar in connection, where the best of wines and liquors are kept.

MRS. MALLETT, Proprietress.

KOOTENAY—E. Boldue, Salmo; H. N. Brown, city; J. Kambol, Vancouver.

Madden House

E. C. CLARKE

Cor. Baker and Ward Sts., Nelson

MADDEN—A. Eden, C. Fredrickson, Castlegar; E. Barraclough, Creston; Samuel Underhill, Ainsworth; Hugh D. Doyle, Cedar Point; Lloyd B. Stice, H. Ewasuk, Charles Rada, Crescent Valley; H. Oliver, Proctor; Mrs. E. J. Cody, Henry R. Cody, Kaslo.

Nelson House

European Plan

W. A. WARD, Proprietor

CAFE—Open day and night—BAR

Merchants' Lunch 12 to 2

Phone 97 — P. O. Box 597

NELSON—E. E. Smith, E. Henry, M. Bond, F. D. Snyder, Marcus; John Smallwood, Baird Creek; D. D. McLean, city; P. W. Harris, Renata.

Hotel Touraine

SPOKANE

A centrally located hotel opposite Review bldg., half block from new Monroe Street Bridge; a full view down Riverside Ave. from lobby.

Rates reasonable—50 cents a day and up. Give us a trial.

WM. SNOW, Prop. — S. H. SNOW, Mgr.

"Meet Me at Meagher's"

VISITORS TO THE CITY DURING "CHAHKO MIKA" WEEK ARE CORDIALLY INVITED TO VISIT OUR STORE DURING THE CELEBRATION. MEET YOUR FRIENDS HERE AND MAKE USE OF THIS STORE GENERALLY AS A PLACE OF REST FROM THE HEAT AND CROWDS.

THIS STORE IS RIGHTLY CONSIDERED ONE OF THE ATTRACTIONS OF NELSON AND YOUR VISIT WILL BE COMPLETE ONLY AFTER YOU HAVE VISITED IT. ON OUR PART, WE UNDERTAKE TO MAKE IT BOTH PLEASANT AND PROFITABLE FOR YOU. REMEMBER YOU ARE AT PERFECT LIBERTY TO COME AND GO AS YOU PLEASE AND WILL NOT BE PRESSED TO BUY.

A Magnificent Showing of Lingerie and Silk Dresses This Week

Comprising Wash Dresses in Fancy Crepes, Ratines and Colored Cotton Dresses and Fine Voiles. Also Fancy Silk Crepe, Fine Satin and Light Weight Wool Goods. Practically everything that is New in Dresses is shown in this lot, as well as all this season's leading colors. They are remarkably cheap, prices ranging from

$2 to $50

Fancy Crepe, Voile and Silk Blouses

There are Blouses here in unlimited variety, ranging from Cotton Crepes and Fine Sheer Voiles to the Finest of Silk Crepes and Crepe Chiffons, in White and Colored Combinations and Navy, Black, Rose, Copenhagen, Maize, Mauve and Grey. Prices range from

$1.25 to $10

Millinery That Is Worth While

Ladies' and Children's Hats in endless variety, especially prepared for the celebration week, Pattern Hats, Ratine Hats, Canvas Hats, and Outing Hats of every description. Look through this department. The hat you want is here for you. Prices reasonable, ranging from

$2.00 to $20.00

Ladies' Cool Summer Underclothing

We are specially prepared for these warm days with a stock of Fine Gauze and Silk Vests and Fine Lisle Combinations—all sizes and qualities. Vests with short sleeve or sleeveless and with low or medium necks. Prices range from 20c, 25c, 35c, 50c to $2.00. Combinations have short sleeves or no sleeves, low or medium necks, and tight at knees or loose legs, trimmed with crocheted lace. Prices, 50c, 65c, 75c, $1.00 to $2.00.

Hosiery and Gloves

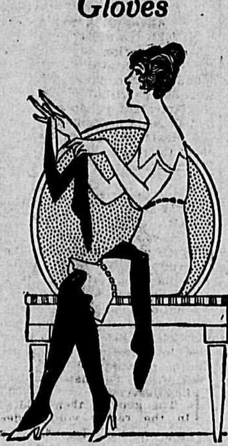

LADIES' COTTON HOSE, LISLE HOSE, SILK LISLE AND PURE SILK HOSE

In almost every conceivable color. All perfectly made goods, including such well-known makes as "Radium Hosiery," "Pen-Angle," and "Hole Proof." Every pair guaranteed to give satisfaction and extraordinary value at the prices.

PER PAIR

25c to $4

Ladies' Tailored Suits at $12.50 to $35

An extraordinary opportunity to get a High Class Suit at a great saving. These represent the best offerings of the leading factories in Canda. Every suit is a model, from the lowest priced to the highest. We have suits in Navy, Black, Tan, Grey, Brown and Green. All new materials, both plain and fancy. Every suit up to the minute in style. Regular prices range from $25.00 to $65.00. See the saving this week

$12.50 to $35

Ladies' Pure Silk and Silk Lisle Gloves

Long and short lengths and made of the very best materials. We have a full range of colors and the silk gloves all have the double-tipped fingers. Prices from, per pair

25c to $2

Children's Dresses

SIZES 1 TO 15 YEARS

Beautiful White and Colored Dresses for the Little Folks, showing the latest touches in Children's wear. Colored Dresses are made of Fine Repp, Linen or Heavy Crepe, all beautifully trimmed, White Dresses made of Fine Sheer Muslin, Voile or Embroidery Flouncing, as well as some French Hand Emboidery, some trimmed with lace and some with fine narrow embroidery. Prices, each

$1.50 to $15

MEAGHER & CO.

THE STORE FOR STYLE — BAKER STREET, NEXT TO QUEEN'S HOTEL — THE STORE FOR QUALITY

BOXING EXPERTS EXPRESS OPINIONS

Think Charlie Lucca Was Entitled to Draw With Vaise Up to Fourteenth Round.

Many expressions of opinion are being made regarding the showing made by Charlie Lucca, Italian lightweight champion of the Dominion, in his bout on Wednesday night with Frenchie Vaise of Renton, Wash. The following opinions of the little Italian's work are given by some of the followers of the fight game who have been in the city during Chahko Mika week, including that of Stub Hooker of Spokane, referee of the bout:

Referee Hooker says: "The contest was even for over half of the fight or to the fourteenth round, with Lucca's aggressiveness offsetting Vaise's cleverness. After the fourteenth Vaise took the lead and I gave my decision on points. Lucca put up a good argument, but looked to be drawn a little too fine. I think a return match would be a good card."

A. G. Halstead, manager of Frank Barrieau, says: "In my opinion if the contest had been called at the end of the fifteenth round it could quite easily have been called a draw by Referee Hooker and if Lucca had fought the last five rounds as energetically as he did the first five I know a number of referees who would still have made it a draw."

Frank Barrieau says: "I called Lucca to win the contest, as I fought him 10 rounds in Vancouver last July and believe me, he is a tough boy. Of course Vaise is the cleverer boxer, I have seen him in five contests and to my mind his battle against Lucca was his best. Lucca is certainly entitled to a return match."

The following opinion of the bout is given by Billy Weeks: "The first 14 rounds of the mill was an even break, but after the fourteenth Vaise pulled away and clearly earned the decision in the last six rounds. However, I consider Lucca entitled to more credit than he received, for he is a good, aggressive fighter and with a less clever boxer than Vaise he would have showed up in good style."

Bert Dale, manager for Billy Weeks, states: "From the first to the conclusion of the thirteenth round no referee that knew the game could have given other than a draw. From the fourteenth to the sixteenth Vaise's brilliant footwork bewildered Lucca and he could not connect. Even then had Lucca shaped up in the seventeenth, eighteenth and nineteenth he would have earned a well-earned draw. As to the final decision, it was Referee Hooker's only alternative to decide the winner. In justice to Lucca I would say that in a finish contest he will beat O'Leary, Bailey or Vaise."

VANCOUVER MEN BADLY HURT IN AUTO WRECK

Manager of Press Club and Another Likely to Die—Five Are in Hospital.

(By Daily News Leased Wire.)

VANCOUVER, B. C., July 17.—Ted Havens, manager of the Vancouver Press club, was so seriously injured this morning in an auto accident that he will probably die. All of the nine passengers occupying the two cars involved in the accident were hurt and five are still in the hospital. Hillis Houston, a Victoria chauffeur, is suffering from a fractured skull.

Houston's car was apparently on the wrong side of the road and the cars crashed together at great speed. Sam Barnett, traveler for a Chelsea, Mass., firm, suffered a broken leg and a scalp wound, while Sanford Wolff, a hotel proprietor, suffered a broken knee cap.

Likely to Die.

(By Daily News Leased Wire.)

VANCOUVER, B. C., July 17.—There is little hope for the recovery of the man Boyd who was injured early this morning in the auto accident at Point Grey. Tonight he is in a precarious condition and has remained unconscious since his admission to the hospital. Houston, the driver of the car, is better and will likely recover. The others show no improvement or relapse in their condition.

So far as the victims of the auto accident two nights ago are concerned, Brady is worse and according to the medical staff, has one chance in a thousand for his life. Rinds remains unconscious and the probability is that he will die. Seward, the driver of the car, is progressing favorably.

BRITISH STEAMER AT FAULT IN COLLISION

(By Daily News Leased Wire.)

LONDON, July 17.—The British admiralty court today found the British steamer Incemore responsible for the collision on June 17 with the North German Lloyd steamer Kaiser Wilhelm II. just after that liner had left Southampton for Cherbourg and New York.

Sir Hargrave Dean, the judge, in giving his decision, said he found the Incemore had made a mistake honestly in giving a signal that it had stopped, when, as a matter of fact, it had not done so. This, he said, had misled those on board the Kaiser Wilhelm II. and had caused a collision in a thick fog which resulted in considerable damage to the German vessel.

CONSERVATIVE HAS MAJORITY OF ONE IN MANITOBA

(By Daily News Leased Wire)

WINNIPEG, July 17.—There was a recount before Judge Myers today of the votes polled at the election in the constituency of Kildonan and St. Andrews, and it resulted in a majority of one for Hon. Dr. Montague, the Conservative candidate. The official declaration of the polling gave Dr. Montague a majority of three, but at the recount it was discovered that a mistake had been made.

HEAT OF FIRE STOPS OPERATION OF TRAINS

(By Daily News Leased Wire)

QUEBEC, July 17.—From 15 to 20 houses were wiped out today by a fire in the flourishing village of Valbrillant, which is situated about 60 miles east of Rimouski and lies on the south shore of Lake Matapedia. The blaze started in a butter factory about 11 o'clock this morning and was probably due to the hot, dry weather. It was fanned by a strong westerly wind and spread rapidly. The burned buildings include stores and hotels, while the Intercolonial railway tank did not escape. The total damage done amounted to about $100,000.

The fire was not under control until 5 p.m. While it was going on the traffic of the Intercolonial railway was delayed owing to the extreme heat and to the fact that debris was falling on the tracks.

TWO KILLED

MEDICINE HAT, Alta., July 17.—M. S. Chroeder, postmaster at Walsh, was drowned in Beaver dam on Sarnia ranch, near Walsh, and a man named Hausman, living 10 miles from Walsh, was shot through the heart by the accidental discharge of a rifle while coyote hunting.

FITS CURED

Send for Free Book giving full particulars of TRENCH'S REMEDY, the world-famous cure for Epilepsy and Fits—Simple home treatment, 25 years' success. Testimonials from all parts of the world; over 1,000 in one year.

TRENCH'S REMEDIES, LIMITED. 446 St. James' Chambers, Toronto.

Snaps in Houses for Rent

On Stanley St.—5-room house, with bath, in good repair. Beautiful grounds, comprising four lots with garden and bearing fruit trees, chicken houses, etc. Rent, including water $20.00

On Vernon St.—5-room house, large bathroom and summer kitchen; renovated throughout. Good cement cellar, woodshed; one lot; partly furnished. Including water $22.00

On Cedar St.—Cottage, 5 rooms and bath. New cement cellar. Including water $17.00

Stocks—See our bulletin board for latest wire quotations from New York and Spokane Exchanges.

ST. DENIS & LAWRENCE

509 Ward St. — Nelson, B. C.

"Sunlight is the Miner's Joy"

THERE'S no dirt too stiff to yield to the gentle strength of Sunlight Soap. "The wise ones" know that Sunlight does the work easiest, with the least rub and none of the wear and tear on clothes that follow the use of harsh soaps.

Sunlight Soap is absolutely pure—it's the best general purpose soap you can buy.

Sunlight Soap

5c. A BAR

All grocers sell and recommend it

138

ISOLATION TO FREE HERDS OF TUBERCULOSIS

The council of the Royal Agricultural society of England has recently published the results of experiments in calf-raising, which have been in progress since 1911 and which were undertaken for the purpose of demonstrating that by means of isolation it is possible to rear healthy stock from tuberculous parents, says the Census and Statistics Monthly. The experiments were carried out by a special committee of the council in opposition to the advice of their veterinary committee, who considered that in view of admitted fact the experiments were unnecessary. It is not clear from the report exactly how many cows were the subject of experiment, but it is stated that of 127 apparently healthy cows 35 (or 28 per cent) reacted distinctly. The calves of the tuberculous cows under experiment were removed at birth and reared under special precautions against infection, and were afterwards subjected to the tuberculin test. Only one of the calves reared in this manner ever reacted to the test, and in this case it is believed that the rise of temperature after injection was caused by temporary illness of another kind. The committee conclude that inasmuch as no evidence of tuberculosis was found in any of the animals after they were slaughtered the experiments may be held to have demonstrated that by means of isolation it is possible to rear healthy stock from tuberculous parents. In an article published in the society's journal for 1910 Sir John McFadyean discusses the possibility of eradicating tuberculosis from infected herds, recommending the employment of the tuberculin test, the separation of reacting from non-reacting animals and as far as practicable the rearing of calves of tuberculous cows apart from their dams.

SOIL MOISTURE MOVEMENT GOVERNED BY TEXTURE

James D. Marshall of the Colorado Agricultural college gives some interesting information in reference to soil texture movement and moisture, stating that the term "texture" applied to the soil refers to the size of the soil particles. There are three main classes of soil based on texture, viz., sand, silt and clay. All productive soils as a rule are composed of a combination of the above classes. The amount of the movement and the rate of movement of soil moisture are governed largely by texture. In sand movement is more rapid, but lasts a shorter time. On the other hand, in clay soils water moves slower, but through greater distances. In soils of medium texture that are not extremely sandy or extreme clay the moisture movement is intermediary, and consequently such soils are easier to maintain in comparatively even moisture condition throughout the growing season.

THE SUMMER CAMP

A joyous time in wood and copse,
To wander free from morn till night;
O'er grassy vales and mountain tops,
And back to camp a welcome sight;
With the purling brook hard by.

The forest bids with open arms,
To nature seekers one and all;
Partake in full of all her charms,
So rich in life that ne'er can pall;
And the bubbling brook hard by.

Does not a scene so bright and free,
Bespeak a meed of thought and care;
A constant call to you and me,
To breed no devastation there:
With the sparkling brook hard by?

A careless fire, the smoker's match,
The growth of centuries is doomed;
With sicken'ng haste the giants catch,
The pleasing view's for aye entombed:
And the brooklet now is dry.

We have a duty, sacred trust,
The young and old, the small and great;
For each one may, he can, he must,
Protect our woods from such a fate:
And the babbling brook hard by.

—R. F. Child,

Victoria, June 15, 1914.

Mean Society Hostesses

HOW THEY GET THEIR ENTERTAINERS FOR NOTHING—ROYAL MATCH SPLITS ON MARRIAGE SETTLEMENT QUESTION—HARD UP PRINCES WHO MUST MARRY MONEY—NEWS OF CANADIANS ABROAD

LONDON, July 4.—There are many hostesses who practice the very limit of meanness these days. It is the way of these women to invite to their parties budding girl singers, whom they make sing several times for the honor of appearing at their functions and the remote possibility of getting an engagement through their patronage. These girls will have all the expense of coming to town, for they usually live in the suburbs, will have to supply themselves with new and expensive gloves, flowers and the rest and won't be given in return as much as a taxi-fare nor a cup of coffee.

This sounds incredible, but it is, alas, only too true. At a party the other night at the house of a woman whose husband will one day be a very wealthy baronet, I saw a girl faint with the heat after she had sung the Jewel Song from "Faust." Some man had the charity to fetch a glass of water, but that was all the refreshment she had in that house. It would be a very good thing if some of these wealthy women who go in for philanthropy abroad because of the newspaper publicity it gives them would exercise a little of it in their own homes.

It seems it was a question of settlements that upset the Battenberg-Torby engagement. The daughters of the Grand Duke Michael and his morganatic wife, Countess Torby, will be enormously rich, but their father intends when they marry that their money, every penny of it, is to be settled on themselves. Where British princes, not too well off, are concerned, this notion is a stumbling block, and Princess Henry of Battenberg, a clever and masterful woman, thinks the world of her sons and imagines that they should have things all their own way. Hence the rumpus.

Business woman to her finger tips as well as a great grande dame, Lady Dudley has a very pleasant way of mixing business with pleasure, or rather of making business discussions very pleasant social affairs. This was well illustrated at the drawing room meeting given at her house in Carlton gardens on Tuesday to which many notable people from both sides of the Atlantic were invited to meet Miss Agnes FitzGibbon of Toronto. Lady Dudley has, of course, assumed the presidency of the British Women's Emigration association, made vacant by the death of Lady Knightley of Fawsley and is bringing to this office the marked ability she has shown in everything she has taken up. Miss Agnes FitzGibbon, by the way, gave a very telling address and illuminated her subject of the settlement of English women in Canada in a very noteworthy manner. Among the Canadians invited were Mrs. Bowlby of Berlin, who, with Dr. Bowlby, has returned from a stay of some months in the south of France; Miss Hazel Mulholland of Toronto, who is staying with Mrs. R. Reid, wife of the Ontario agent-general, both of whom were present; Miss Edith Kilgour of Guelph, Miss L. Newman of St. Catharines, Mrs. K. Dowsett of Winnipeg, Mrs. Charlebois of Montreal, Mrs. and Miss Chalmers of Vancouver, Mrs. W. E. J. Dixon of Toronto and Mrs. and Mrs. J. J. Kelso of Toronto.

King Dislikes Ceremony

King George delights to dispense with all court ceremony whenever possible and when giving audience to George H. Perley and Mrs. Perley, prior to the investiture of his newly-made peers and knights he took the opportunity of having a lengthy conversation on Canada and Canadian subjects. His majesty's deep interest in Canada is well known, but Canadians who have been received by him have told me of their astonishment at his comprehensive grasp of vital Canadian questions and at his knowledge of Canadian affairs.

The extension of hospitality to "The Perleys," as everybody is calling them, still continues, and at a luncheon given in their honor at the Savoy hotel by Mr. and Mrs. Harry Brittain on Tuesday many notabilities were present. The gathering included: Earl and Countess Grey, the Right Hon. Walter Runciman and Mrs. Runciman, the Right Hon. Herbert Samuel, Lord and Lady Emmott, the high commissioner for Australia, the high commission for New Zealand and Mrs. Mackenzie, Viscountes Middleton, the Earl of Cassillis, Lord Fairfax, the Marchioness of Donegall, the Hon. Charles Gideon Murray, Sir Gilbert and Lady Parker, Sir Henry and Lady Lucy, Sir Herbert Tree, Mr. and Mrs. C. Arthur Pearson, Mr. A. D. Steel-Maitland and Mrs. Steel-Maitland, Mr. L. S. Amery and Mrs. Amery, Mr. L. Worthington Evans and Mrs. Worthington Evans, Mr. George Cave and Mrs. Cave, Lord Blyth, Miss Talbot and Lady Scott.

The Earl of Wemyss, whose death has removed one of the few remaining early Victorian figures, always became eloquent on the subject of Canada. Not many people remember that he was offered the position of representativ of the sovereign at Ottawa by Lord Aberdeen, of whose ministry he was a lord of the treasury. The attractions of English politics, however, were too great and he remained here. As Lord Elcho he was the prime mover in the establishment of the National Rifle association, and of course presented the Elcho shield for which Canadian marksmen have frequently competed. He was the grandfather of Miss Evelyn Pelly, who married Capt. T. H. Rivers Bulkeley, and who as lady-in-waiting to the Duchess of Connaught is a well known figure in Canadian society. Sir Charles Tupper was one of his closest friends and he and the late Lord Strathcona frequently met and discussed the subject absorbing to them all.

Miss K. Dufresne of Montreal and Miss E. Wilson of Toronto are spending a few weeks in St. Albans.

Rev. J. X. and Mrs. Welleman of Vancouver are staying with friends in Surrey, as also are Mr. and Mrs. Percy Hodgson of Toronto. Rev. R. B. Nevitt of Toronto has left London for Stockport.

Alfred Shaw of Vancouver has returned to the Isthmian club.

John Keith of Edmonton is touring through Scotland.

Miss M. Wyld of Ottawa is holidaying in Kent.

Henri Bourassa of Quebec has been quite lionised during his short stay in London and his speeches have been taken as revealing the ten commandments of a new cult. Last week he was entertained by the Liberal Colonial club at the house of commons. Sir Edward Cook presided and those present included Sir Albert Spicer, W. G. C. Gladstone, Rowland Barran, W. L. Griffith, Professor Dewan of Alberta, Professor Allisan of Winnipeg, Sir George Parish, J. A. Spender, Sir Robert Hadfield, Sir Alexander Lawrence and Erskine Childers.

DOWAGER.

INDUSTRIES FOLLOW FARMERS

Is Paternalism Advisable

(By A. E. Watts.)

During the visit of G. J. Bury, vice president of the Canadian Pacific railway, to the west, he said: "He found that many industrial bureaus and boards of trade were giving more time to farming questions and less to efforts toward transporting industries to places where they were entirely out of place or a long time in advance of the times. He found the belief was gradually taking hold that it would be better to develop the surrounding country rather than to endeavor to attract a greater population than the surrounding country would support."

Among many other things of great interest Mr. Bury said: "I wish to to emphasize more than ever my conviction that until there is a better adjustment of urban and rural population in this country there will continue to be a lack of adjustment of the financial and commercial business. By this I mean that cities and towns must stop doing so much to attract people to the centres until they have more people on the land."

It is a very encouraging sign of the times when we see eminent men taking an interest in matters of this kind. Many writers, including myself, have written volume after volume on this subject, and while Mr. Bury is correct in his analysis of the situation up to a certain point, his assertions will not bear the probing of a deeper and more searching analysis.

Mr. Bury says: "That the people should move for themselves and that one other of the troubles that he believes is confronting us is that we expect too much paternalism. Every move that is made or every proposition that is put carries with it the idea that the government must father it. Why not stop this paternalism idea and try something ourselves? Get up strong organizations that will deal each with its own district and ask the cities to devote as much energy to promoting the industry of the farm as they attempted to do in promoting industries in the cities. Industries will come and will locate in the centre of the district that offers the best market for their goods. All other efforts must be abortive."

While Mr. Bury's remarks are full of sound common sense his strictures on paternalism to my mind are rather out of place. Presuming that the people of Canada had never treated great railway corporations paternally, the railways today would be non-existent or pretty nearly so. Without paternalism or protection where would the lead, steel and iron industries in Canada be today? Infant industries stand in need of nursing, hence the rapid strides made by the United States in building up her mighty manufacturing concerns, owing to the appreciation of this fact. No person possessed of any business acumen should object to the nursing of infant industries or governmental assistance to great railway corporations to a reasonable extent, but the public are beginning to realize that rather too much assistance has been given to mighty corporations and too little assistance to the workingmen and producers who will be called upon in the near future to bear the mighty burdens which will be imposed upon Canada to pay interest on the many hundreds of millions spent in advance of the country's requirements, and it is rather ungrateful for representatives of corporations to preach the discontinuance of paternalism after most of it has been exhausted on themselves.

The workingmen of Canada (the producers) would not object to what has been done for the corporations, provided the producers received say one-tenth part of the consideration that the corporations have enjoyed hitherto and in preaching this doctrine, if the corporations from a business point of view would study their own interests they would assist, rather than discourage, the proposal so many times made, that the government assist the producers or would-be producers to produce instead of attracting hundreds of thousands of people to this country to shift for themselves as best they may.

It is all very well to tell the people to form strong organizations among themselves but it is not so easy to tell them how to form strong organizations. It is absolutely impossible for an aggregation of struggling settlers to form a strong organization; very few things in this world are strong without great financial backing. Neither can rapid strides be made in the development of the agricultural possibilities, especially in British Columbia, without financial assistance from the government and the reasons are so obvious to any persons who really understand the situation.

Mr. Bury says that British Columbia possesses thousands of acres of good agricultural land, some of it cleared. He might go further and say that British Columbia possesses hundreds of thousands of acres of the finest kind of agricultural land which presents the greatest opportunities for producing more than the province could consume and yet statistics show that out of every six eggs consumed in British Columbia, it produces one, and other agricultural products in equal proportion are consumed but not raised in the country. Potatoes in the interior of British Columbia today are sold at $40 per ton and they are being imported from the states yet there are thousands of people in the province unemployed, hundreds of work teams are idle, mills and factories down, and the aforesaid hundreds of thousands of acres remain untilled, and I am sadly afraid that Mr. Bury's suggested panacea will not prove a cure-all for the serious state of affairs now existing, that is, without prompt and energetic government paternalism of the same nature that made Denmark a prosperous country, which today is furnishing our own mother country with three-fourths of the butter used, and which is also doing so much for New Zealand, Australia and other overseas dominions.

While the struggle is hard for the poor settler on the clear prairie land which is ready for the plow, it is a hundred times harder for the poor settler in British Columbia to transform the primeval forest into a productive garden. Thousands of abortive attempts have been made by honest struggling men to root up the stumps and till the land but the difficulty which confronts the greater proportion of the poor settlers is not lack of muscle or determination but lack of funds. I can point to many instances where log shacks have been abandoned and attempts made to clear the land and render it productive and in most cases the men had to leave their holdings and seek employment to obtain the means of subsistence.

Whereas many have made abortive attempts the same to my knowledge could have been successful had the struggling settlers received a very small amount of financial assistance or paternal care from the government. It has never been suggested that this should be done to an extent as generous with the poor would-be producers as it has been done for the mighty corporations.

Canada would find no difficulty in raising $100,000,000 or more when required at 4 per cent and would find less difficulty in lending the money at 6 per cent to those engaged in the agricultural industry, that is the only kind of strong organization that can possibly be effective and Mr. Bury will admit this would be sound business, at the same time I am sure the people would be glad to hear Mr. Bury's views on this vital matter at greater length and possibly he may be converted to the foregoing since I have shown that it would be sound business. There is no valid reason why the government should not advance money to the farmer at a low rate of interest to purchase better grades of stock of all kinds, or to loan money on improved farms and also to struggling settlers, in proportion to the initial improvements under way. The security would be good, provided, of course, the land was good and if it is of no value then the people ought not to be invited to come to the country.

The paternalism of the Dominion and provincial governments has been more than paternal, we might say even maternal, in its loving care of the great corporations, many being provided with hundreds of millions of dollars, and million after million of acres of land, including timber, being presented to them.

Now, let us analyze the lumber situation and paternalism toward one railway company which was granted over $13,000 per mile in cash for building the Crows Nest Pass railway, and 4,000,000 acres of the finest timber land in the interior of British Columbia. The railway company selected and sold the greater proportion of the best and kindly returned the leavings to the government, that is to the people, reserving for its own use some of the best timber, and at one point in this timber the company operates tie camps and a sawmill, and according to the last report supplied to me 1,000 men are employed in manufacturing lumber and ties, while some of the oldest milling concerns have their mills idle and hundreds of work teams out grazing because they cannot find work for them nor for their workmen, owing to the fact that the lumber business has been practically destroyed through the lack of paternalism or simple protection. The mighty corporation is operating with unlimited capital on timber that cost it absolutely nothing; the struggling lumberman has to meet American competition in his own restricted market, free lumber, no bounty, no bonus; many of the smaller lumber men are paying $2 per thousand stumpage for their timber and the great corporation pays nothing, and is consequently today operating full blast and is the only great lumber concern in the interior of British Columbia doing so.

My contention is that what paternalism has done for the great corporations it can do for the agricultural community and that class would not be the only one to reap the benefit. The teeming population of the cities would be supplied with cheaper food, the great railway corporation's traffic would increase and as Mr. Bury truly says industries would be attracted in consequence of the development of the country.

Railway expansion and development like real estate business or anything else, can be overdone. While railways provide a modern convenience it must be remembered that great cities existed ages before Stevenson noticed the wabbling kettle lid or Watt made his first engine.

Thinking people will admit that there are things of vastly more importance than railways and the one greater than all is to make the country in which we live productive and self-sustaining and this should be the highest aim of politicians and statesmen.

THE SAND BED

I have a sand bed, and I play
There in the sand for half the day.

And mother comes and sits by me,
And little sister likes to see

The many things I make of sand;
But she's too young to understand

About the houses and the hills,
The mines and stores and flouring mills.

And then I make believe and say,
My sand bed is the sunny bay;

These blocks are boats, and far away
They sail all night and sail all day

And carry iron. When they return
And bring us coal that we may burn

And now my sand bed is a farm.
This is the barn. Here, safe from harm

My horses and my cows I keep.
These sheds are for the woolly sheep

And there you see my piggies' pens,
This yard holds in the lively hens.

This is the garden, where I hoe
My plants, and here the flowers grow

These sticks are pines, so straight, so tall
And dark. But these aren't half of all

The things I make each pleasant day
Out in the sand bed where I play.

—Charles W. Jerome in Survey.

IF IT IS
RENTING
SELLING
EXCHANGING
FINDING
USE THE WANT ADS.

PAIN CONSTANTLY TORTURED HIM

Student Became So Ill, He Was Forced To Leave Berthier College. Suffered For Two Years Until Cured By Wonderful "Fruit-a-tives" Tablets.

MAGLOIRE PAQUIN, ESQ.

St. Boniface de Shawinigan, Feb. 3rd, 1914.

"It is a pleasure to me to inform you that after having suffered from Chronic Constipation for 2½ years, I have been cured by the use of "Fruit-a-tives". While I was a student at Berthier College, I became so ill that I was forced to leave College. Severe pains across the intestines continually tortured me and it came to a point when I could not stoop down at all. At times, I used to be for three or four days without a single motion of the bowels, and I became so sick that my digestion became paralyzed. Some one advised me to take "Fruit-a-tives" and at once noticed a great improvement. After I had taken four or five boxes, I realized that I was completely cured".

MAGLOIRE PAQUIN

Many famous physicians have stated that fully 50% of the cases of Kidney Trouble, Pain In The Back, Indigestion, Sour Stomach, Appendicitis, Nervousness, Headaches, Typhoid Fever, Rheumatism and Neuralgia, are found in people who habitually suffer from Chronic Constipation. Surely, you must realize the danger of Constipation "Fruit-a-tives" acts directly on the Liver; stimulates this organ to renewed vigor; enables the Liver to give up sufficient bile to move the bowels and insures the bowels moving regularly and naturally every day. "Fruit-a-tives" will positively cure every case of Constipation, no matter how severe it may be.

50c. a box, 6 for $2.50, trial size, 25c. At all dealers or sent postpaid on receipt of price by Fruit-a-tives Limited, Ottawa.

NEW HOTEL FOR ABUSED ANIMALS

Montreal is shortly to have a new hotel where just about every kind of animal, except elephants and ostriches will be received as guests. Stray dogs which wander into the hands of the police, injured horses unable to get proper treatment from the veterinaries, chickens sojourning in overcrowded coops and abused lambs seized on the markets will be particularly welcomed. The "hotel" will also look after dogs whose owners are out of town.

The place will be opened by the Society for the Prevention of Cruelty to Animals. It will be a gift to the society from Major George R. Hooper. James R. Innes, secretary-treasurer of the society, will be in charge.

The home will be located in a substantial three-storey building with a covered drive at the side. There will be an exercising yard and kennels for dogs in the rear, while a runway will be built by which the guests will be able to move from one stall to another when they are so inclined and when the guardians of the place are agreeable.

"See America First"

GREAT NORTHERN RAILWAY

National Park Route

Summer Excursions East Glacier National Park Route

MONTREAL	$105.00	NEW YORK	$108.50
TORONTO	92.00	CHICAGO	72.50
WINNIPEG	60.00	ST. PAUL	60.00

Proportionately Reduced Rates to Other Eastern Points.

TICKETS ON SALE JUNE 1st to SEPTEMBER 30th

FINAL RETURN LIMIT OCTOBER 31st

LIBERAL STOPOVERS CHOICE OF ROUTES

W. E. KETCHUM, C. F. & P. A.

R. J. SMITH, D. F. & P. A.

You Are Not Suddenly Deprived of Drink

when you take the Neal Treatment. You get all you want and when you want it.

THE NEAL INSTITUTE

Cranbrook British Columbia

The Jenckes Machine Co., Limited

IN STOCK IN NELSON

BOILERS.
1—60 inches x 16 ft. H. R. T.
1—40 H.P. Locomotive.
1—36 inches x 8 ft. Vertical.
2—42 inches x 8 ft. Vertical.

HOISTS.
1—8 x 10 Friction Drum.
1—7 x 10 Friction Drum.
2—6 x 8 Friction Drum.

ENGINES.
2—9 x 12 Horizontal.

PUMPS.
1—3 x 2 x 3 Snow Duplex.
1—No. 2 Cameron Feed.
1—No. 7 Cameron Sinker.
1—6 1-8 x 3 x 8 Moore Sinker.
2—5 x 5 Gould's hand.

BLOWERS, BUCKETS, SUPPLIES

THE NELSON IRONWORKS, LIMITED.

ABOUT MEN WOMEN AND BOOKS

By FELIX PENNE

That log cabin on the knoll in a semi-secluded corner of the recreation park will, I hope, be kept as a permanent resort for old timers who will gather here from time to time. It will be a small replica of the welcome club so popular in connection with the great recreation fairs in London. The Nelson log cabin should be hung with oldtime portraits and oldtime pictures: there are plenty to be had. My contribution to this picture gallery will be a life-sized portrait of Walter Moberly.

"The Grand Old Man of British Columbia"—so we call Walter Moberly on the coast—was born as long ago as 1832—five years before Queen Victoria ascended the throne! He was born at Steeple Ashton in Oxfordshire, England. His father was a retired captain in the British navy, his mother a Polish lady of great beauty and high birth. Walter came to Canada when only two years old. As a schoolboy at Lake Simcoe he had for playmate a girl who became Baroness Macdonald, wife of Sir John A. Macdonald. These facts show the long and interesting period over which the life of the old pioneer, still hale and hearty, has extended. As for what he has done and what attempted, that story is written in "Blazing a Trail Through the Rockies"—get a copy, you will find it as thrilling as a novel.

With Walter Moberly, who was in this district in 1858, sitting quietly in a corner were a lot of oldtimers who came here in the nineties talking of the early days of British Columbia. I was reminded of a good story.

A young man reached heaven by way of a small inundation. The river which ran through his native village rose suddenly, washed away two or three shacks and the young man in rescuing a pretty girl got drowned—and so to Hades. Every newcomer he buttonholed and told the story of his heroism and of the great flood. An old man, who occasionally heard these narrations, expressed his contempt for them with many a "pish!" and "pshaw!" One day the young man got hold of an oldtimer and asked, "Who is that long-bearded old chap who always laughs at my story of the great inundation which brought me here." "Well, youngster," was the reply, "what do you expect him to think of your flood? That's Noah!" Walter Moberly, who blazed the trail scores of years before many of Nelson's pioneers were born must smile "some" at a few of the stories of achievement to which he has listened.

The burning of the old steamer Nelson made a fine spectacle, but I could not help thinking of the line, "Butchered to make a Roman holiday." I suppose it was necessary—or desirable—to burn the old boat. If so I must congratulate the committee on having done the job well. In Vancouver they burned, or attempted to burn, the old Egeria. This, to my mind, was neither necessary nor desirable, and certainly it was not well done. They mistook gasoline for coal oil, killed two or three men and although that was many months ago I do not think the obstinate old hulk has done smouldering yet.

A courteous attendant at the Strathcona (I desire here to record my appreciation of this hotel) has just placed in front of me an artistic "blotter" bearing a capital portrait of Sir Thomas Gresham (born 1519) who founded the London Royal Exchange. For many years I was sought by strangers to London to point out places of interest in the city. I had the reputation of knowing London fairly well. How often have I told the reason why a grasshopper decorates the vane of the Royal Exchange. No! I will not tell the story here. Look at the grand old head on the "blotter"—widely circulated in Nelson—and look up the story of Sir Thomas Gresham and the grasshopper for yourself.

I have found Nelson full of memories of the past during this week. Not only the past of British Columbia, but of that "tight little island" from which I came and of that little village London which we Londoners affectionately call "The Smoke." I was chatting with the well known Nelson citizen, Harold Selous, and soon discovered that a love for the London stage of long ago was a bond between us. "My father, Angelo Selous, won the T. P. Cooke prize for a nautical drama," remarked Mr. Selous. "Do not mention its name—let me think!" I said and after a pause I added, "The play was 'True to the Core.' It was produced at the Surrey. Georgina Paunceforte was the heroine, a gipsy, William Creswick played Martin Tredgold, Dick Shepherd, E. F. Edgar and Elizabeth Webster were in the cast. I saw the play the night it was produced, 50 years or so ago, and I have not thought about it since."

Why do I obtrude this somewhat personal incident? It is to show that Nelson is doing a good thing in inaugurating this gathering of oldtimers. The memory is like a photographic plate. The impression is there—a chance meeting, a few words, will develop a perfect picture. History is nothing but a series of biographies. Collect the stuff to be got from the oldtimers of today and you will get material for early British Columbia history as valuable as the British folk lore found in the pages of Samuel Pepys or John Evelyn.

Talk about folk lore, the magesterial story of Mr. "Bob" Green and the Scotch blacksmith and T. M. Bowman's yarn of "Angel" Brown, who slid down the rainbow, are stories worth telling.

In Gravesend, England, they have just put up a memorial stained glass window to the memory of Pocahontas, the Indian princess who saved Capt. John Smith from death. The name of Pocahontas is found in the church register of Gravesend and the old seaside town has just had a celebration in her honor. I saw a lovely "Pocahontas" years and years ago at the St. James theatre. Mrs. John Wood was the dusky maiden and dear old Lionel Brough then introduced the song "Oh! vere oh! vere is mine leetle wee dog," which soon became the rage of London. I heard it hummed this week in Nelson.

"Oh! for a booke and a shady nook." I had that for a sweet half-hour when I accepted the courteous invitation to pay a visit to Sheriff Tuck's "den" in the court house basement. What a charming retreat from the noonday sun! What delightful pictures, "bricky-brac" and "prodigious"! What a library! Here I saw the best profile etching of George Meredith I have ever seen and again for a moment I was in the Surrey hills talking to the brave old invalid whose frail body held such a large soul. I have thought about selling Vancouver and buying Nelson—if Sheriff Tuck's library goes with the bargain it will decide me.

But I have wandered from Pocahontas and Capt. John Smith. Here at the Strathcona it is quite in accordance with the eternal fitness of things that I should recall a story of the man who for so many years bore that name. Lord Strathcona was in his early days plain Donald Smith, and in that name he was a candidate for parliament. "Who is Smith?" said his opponents. "What is Smith?—wretchedly common cognomen!" "Smith! it is not a name—it's only a common calling." Donald was ready with his answer. "You won't do wrong if you vote for a Smith all the time. Do you want good political economy? then try Adam Smith. Do you want courage, then there is Capt. John Smith. Is wit what you require? What about Sidney Smith? Now what you want is honest patriotism and Donald Smith is here to serve you!" And Donald Smith was triumphantly elected.

I shall take back with me to Vancouver many pleasing memories of Nelson—many photographs of great historic interest—and I shall take away the determination to see the city again—soon! I will send, for the Strathcona hotel, a fine copy of a portrait of Lord Strathcona—an enlargement of a portrait of Canada's "Grand Old Man"—which he gave me when he visited Vancouver. I shall also be glad to add an interesting book or two to the Nelson public library, which I hope will some day be better housed. The public library should be a centre of a widespread elevating influence. In Vancouver our public library is playing an important part in civic development and Nelson will gain much and lose nothing on spending liberally money on the literary institution.

Nelson and the Kootenay country. Au revoir! You have a wonderful future before you—you have had a wonderful past. Gather together the memories of that past and there will some day come along a man who will use that material and with the conscientiousness of a Leslie Stephen or a John Morley, with something of the industry of a Thomas Carlyle, and the vivid dash and "go" of a Kipling do some sort of justice to the history you have made and are making.

WHAT BACON WROTE OF GARDENS CENTURIES AGO

(Written 300 years ago by the Elizabethan statesman and courtier, Francis Bacon, Baron Verulam).

God Almighty first planted a garden. And indeed it is the purest of human pleasures. It is the greatest refreshment to the spirits of man; without which, buildings and palaces are but gross handyworks: and a man shall ever see that when ages grow to civility and elegancy, men come to build stately sooner than to garden finely, as if gardening were the greater perfection.

I do hold it, in the royal ordering of gardens, there ought to be gardens for all the months in the year; in which, severally, things of beauty may be then in season. For December and January and the latter part of November, you must take such things as are green all winter: holly, ivy, bays, juniper, cypress trees, yew, fir trees, rosemary, lavender, periwinkle (the white, the purple and the blue), germander, flags, orange trees, lemon trees and myrtles, if they be stoved, and sweet marjoram, warm set. There followeth, for the latter part of January and February, the mezereon tree, which then blossoms; crocus vernus, both the yellow and the gray; primroses, anemones, the early tulip, hyacinthus orientalis, chamairis, fritillaria. For March there come violets, especially the single blue, which are the earliest; the yellow daffodil, the daisy, the almond tree in blossom, the peach tree in blossom, the cornelian tree in blossom, sweet briar. In April follow the double white violet, the wallflower, the stock gillyflower, the cowslip, flowerdelices and lilies of all natures, rosemary flowers, the tulippa, the double piony, the pale daffodil, the French honeysuckle, the cherry tree in blossom, the dammasin and plum trees in blossom, the white thorn in leaf, the lilac tree. In May and June come pinks of all sorts, especially the blush pink; roses of all kinds, except the musk, which comes later; honeysuckles, strawberries, bugloss, columbine, the French marigold, flos Africanus, cherry tree in fruit, ribes, figs in fruit, raspis, vine flowers, lavender in flower, the sweet satyrian with the white flower, herba muscaria, lily of the valley, the apple tree in blossom. In July come gillyflowers of all varieties, musk roses, the lime tree in blossom, early pears and plums in fruit, ginnitings. On August come plums of all sorts in fruit, pears, apricots, berberries, filberds, musk-melons, monkshoods of all colors. In September come grapes, apples, poppies of all colors, peaches, melocotones, nectarines, cornelians, wardens, quinces. In October and the beginning of November come services, medlars, bullises, roses cut or removed to come late, hollyokes and such like. These particulars are for the climate of London, but my meaning is perceived, that you may have perpetual bloom as the place affords.

And because the breath of flowers is far sweeter in the air (where it comes and goes, like the warbling of music) than in the hand, therefore nothing is more fit for that delight than to know what be the flowers and plants that do best perfume the air. Roses, damask and red, are fast flowers of their smells, so that you may walk by a whole row of them and find nothing of their sweetness; yea, though it be in a morning's dew. Bays likewise yield no smell as they grow. Rosemary little; nor sweet marjoram. That which above all others yields the sweetest smell in the air is the violet, especially the white double violet, which comes twice a year, about the middle of April and about Bartholomewtide.

Next to that is the musk rose. Then the strawberry leaves dying, which yield a most excellent cordial smell. Then the flower of the vines; it is a little dust, like the dust of a bean, which grows upon the cluster in the first coming forth. Then sweet-briar. Then wallflowers, which are very delightful to be set under a parlor or lower chamber window. Then pinks and gillyflowers, especially the matted pinks and clove gillyflower. Then the honeysuckles, so they be somewhat afar off. Of bean flowers I speak not, because they are field flowers. But those which perfume the air most delightfully, not passed by as the rest, but being trodden upon and crushed are three; that is, burnet, wild thyme and water-mints. Therefore you are to set whole valleys of them, to have the pleasure when you walk or tread.

What Your Dollar Will Do
What Your Dollar Will Buy

The straight line in creating demand.

"A straight line is the shortest distance between two points."

Whatever trouble old Euclid gave in school days his axioms were simple enough.

In business life today is shown a lively appreciation of the truth of this axiom in cutting out superfluous efforts—in the saving of time and labor.

In making goods the straight line is "Efficiency." It is the shortest distance between raw material and finished product.

In selling goods the straight line is newspaper advertising. It is the shortest distance between the buyer and seller. Some dealers are not applying this straight line in selling their products, but are neglecting the very thing that makes for good, efficient business methods.

Some dealers have no line of communication at all with the consumers, many let their message meander along by-paths of "Chance acquaintanceship" instead of telegraphing it along the straight line of newspaper advertising.

Newspaper advertising is the shortest distance between the two points of "Supply" and "Demand."

If you are aiming to do a good, lively business talk over your advertising problems with the advertising representatives of The Nelson Daily News, get the counsel and assistance of these men who can and will be glad to make numerous suggestions whereby you will be guided right in the advertising field, and where it will revert to your pleasure and profit.

Business Manager Field of the Chicago Trigune, addressing the Iowa Ad club convention at Davenport, declared people read the papers as much for the store news as for the other news. That is a fact which every up-to-date merchant appreciates. He knows that if he does not tell the people what he has in his store and do the telling through the medium of the newspaper, he might as well go out of business. The very large percentage of the people are readers of the newspapers. And almost as large a percentage read the store news and do their buying after consulting the advertising pages.

FAVOR APPOINTMENT OF LABOR MAN TO SENATE

OTTAWA., July 17.—The proposal to appoint to the senate a representative of labor is receiving considerable support, judging by letters which have been received at Ottawa. There are four vacancies from Ontario in the upper house and it is understood that the minister of labor is strongly in favor of selecting a labor representative for one of them and that his nominee is Harvey Hall of Toronto. Appointments are not likely to be made until the eve of the opening of parliament.

Today's Special---Large Electric Torches . . . $2.40

COMPLETE WITH BATTERY

Get Wise, Everybody

DON'T SWEAT

Use a "Hotpoint" Iron or Stove

IF YOUR LIGHTS GO ON THE BLINK—PHONE 404

WE'LL FIX THEM

Nelson Electric Co.

House Wiring and General Repairs

WARD STREET (Next to Post Office) NELSON, B. C.

Selling-Out Bargains

TOWELS, regular 30c and 35c, for .....20c pair
TEA CLOTHS, regular 30c and 40c, for 20c
CHILDREN'S HANDKERCHIEFS, 10 for 25c
MEN'S WHITE HANDKERCHIEFS, 6 for.....25c
MEN'S "EXCELDA" HANDKERCHIEFS, 3 for.....25c
SILK HANDKERCHIEFS, regular 30c to 50c, for.....20c
COVERED PICNIC BASKETS, regular 35c to 40c, for.....25c
LARGE TIN DISHPANS 15c
LARGE ROASTING PANS 15c

JEWELRY PRICES CUT IN TWO

CUFF LINKS, TIE PINS, BROOCHES, NECKLETS, CHAINS, RINGS, ETC.

Guaranteed Satisfactory or Your Money Back

Chisholm's Variety Store

412 WARD STREET

The Best Advertisement We Know of is a Satisfied Customer

And the latter is a "feather in our cap" of which we are justly proud. It is the printer's reward for work well done. The forethought, care and correctness in style which we put into the production of Printing for others might just as well be put into yours, and it would add another satisfied customer to our list and incidentally be another "feather in our cap." It has been our constant aim to live up to our reputation as "producers of high grade printing" and still keep within reasonable lines with regard to what it costs the customer.

Your printed matter is one of the principal promoters of your business, and therefore should be just as good as the article or articles you are placing before the public. You need the kind of printing we turn out. Give us a trial.

The Daily News

Producers of Better Grade Printing, Bookbinding, Loose Leaf Systems and Devices

Every Job Delivered When Promised

216 Baker St., Nelson, B. C.

There is no habit more easily formed than the habit of saving. If you have not already acquired the habit do so now by opening a savings account.

One dollar opens an account in our Savings Department.

Established 1875.

Head Office, Toronto, Ont.

Capital (paid up)..$7,000,000

Reserve Fund $7,000,000

D. R. Wilkie, President and General Manager.

Hon. Robert Jaffray, V.-Pres.

Nelson Branch

J. H. D. Benson, Manager.

IMPERIAL BANK OF CANADA

A. G. Lambert Co., Ltd.

Lumber
Shingles
Windows
Doors
Etc.

BAKER STREET, NELSON

Poles
Piling
Lumber

WHOLESALE AND RETAIL

Western Canada Timber Co., Ltd.

GERRARD, B. C.

We Can Give You Prompt Attention

If you phone us.

We can fix those leaks.

B. C. Plumbing & Heating Co.

OPERA HOUSE BLOCK

P.O. Box 488 Phone 181

News of the Markets

SELLING AGAIN BECOMES GENERAL

Low Priced Issues Lose Heavily and More Prominent Stocks Later Take Downward Move.

(By Daily News Leased Wire)

NEW YORK, July 17.—General liquidation was again an outstanding feature of today's stock market. The movement continued mainly about the group of low priced railway issues, most of which long ago ceased to exercise any special influence. Missouri, Kansas & Texas common and preferred, Denver & Rio Grande preferred, Southern Railway, Erie, St. Louis & Southwestern preferred, and Seaboard Air Line receded from one to over four points.

Later the selling embraced a number of stocks of greater prominence, including the anthracite shares, St. Paul, Pennsylvania and Baltimore & Ohio.

The following New York stock market quotations are supplied by Osler, Hammond & Nanton, Winnipeg.

	Open	Close
Amalgamated Copper	69½	69⅜
American Car Foundry	51¼	50½
American Locomotive	29¾	29
American Smelting	66⅜	65¾
American Sugar	...	105½
American Tobacco	229⅞	229
Anaconda	30½	30¾
Atchison	98¼	97⅜
Baltimore & Ohio	85	83¾
Brooklyn Rapid T.	90⅜	90⅛
Canadian Pacific	187	186½
Chesapeake & Ohio	46½	46
Chicago & Alton	...	8
Chicago, M. & St. Paul	98¾	97½
Chicago & Northwestern	131	130
Consolidated Gas	...	127¾
Delaware & Hudson	...	146½
Erie	27½	25⅞
do 1st pfd.	42½	39¾
do 2nd pfd.	...	147½
General Electric	...	147½
Great Northern Pfd.	120	121¼
Great Northern Ore	30	29¾
Illinois Central	...	11
Interboro	...	13⅝
Kansas City Southern	27	26¼
Lehigh Valley	136	136
Louisville & Nash.	...	133½
M. St. P. & S. S. M.	122	122
Missouri, Kansas & T.	12½	10¾
Missouri Pacific	11	10
New York Central	85	85
Northern Pacific	109	109
Pennsylvania	110⅞	109⅝
Reading	162¼	161
Southern Pacific	96⅛	95½
Southern Ry.	22	20⅝
Tenn. Copper	...	32
Texas Pacific	...	13½
Twin City	...	101½
Union Pacific	156½	156¼
U. S. Rubber	56	56
U. S. Steel	60¼	60
do pfd.	...	109½
Utah Copper	56⅝	56⅜
Wabash	...	½
Western Union	58½	58
Wisconsin Central	...	38

Total sales—316,500 shares.

CANADIAN PACIFIC GAINS OVER ONE POINT

(By Daily News Leased Wire.)

MONTREAL, July 17.—Continued improvement in the internationals, Canadian Pacific railway and Brazilian, met a better response from the general market here today and while business was slack throughout the day quotations were marked up to fairly smart gains among representative issues. Canadian Pacific railway and Brazilian both opened with gains of about a point.

Canadian Pacific railway closed at 187⅛ bid, against 186¼ the previous day and Brazilian at 74⅜ against 73½. Power rose 1¼ to 230¾ and closed 230⅞ bid.

WINNIPEG STOCKS.

(By Daily News Leased Wire.)

WINNIPEG, July 17.	Bid	Asked
Can. Fire	150	...
Com. Loan	...	95
Empire Loan	109	112
G. W. Life 7 per cent paid	246	...
G. W. Perm.	...	125½
Home Inv.	135	137
Nor. Crown	...	90
Nor. Mort.	102	104
Nor. Trust	130	...
Standard Trust	140	...
Union Bank	139	142
Winnipeg L. & M.	150	...

Sales—10 Emp. Loan, 109.

TORONTO STOCK SALES

(By Daily News Leased Wire.)

TORONTO, July 17.—Brazilian, 857 at 74½; Barcelona, 355 at 179 to 178⅝; Twins, 139 at 102⅜ to 101¾; Toronto Rails, 175 at 124½ to 124⅝; Porto Rico, 100 at 54 to 54½; Hollinger, 155 at 18.10 to 18.20; Mackay, 70 at 80½ to 80⅝; General Electric, 175 at 257 to 256½; Canadian Permanent, 100 at 188.

Unlisted—Kerr, 100 at 592.

NELSON STOCK QUOTATIONS

(Reported by St. Denis & Lawrence.)

	Bid	Asked
B. C. Copper	$ 1.50	$ 1.87½
Consolidated	90.00	108.00
C. P. R.	186.50	....
Granby	78.62½	....
International Coal	...	.31
Lucky Jim	.03½	.05
McAllister	.04½	.06½
McGillivray	.16	.21
Rambler	.12½	.21
Snowstorm	.20	.27
Standard	1.68¾	1.81¼
Stewart	1.25	1.31¼

VANCOUVER STOCKS

(Special to The Daily News)

	Bid	Asked
Nugget	...	25
Kootenay Gold	...	7
Dom. Trust	110	115
B. C. Perm. Loan	128	...

METALS

METAL PRICES

(By Daily News Leased Wire.)

NEW YORK, July 17.—Copper dull, spot and Sept. 13.25 at 13.65; electrolytic, 13.62 at 13.75; lake copper nominal; casting, 13.50 at 13.62; London steady, spot £61 6s 3d; futures £61 5s.

Lead quiet, 3.85 at 3.95.

Spelter steady, 4.95 at 5.05; London £21 10s.

NEW YORK, July 17.—Silver 54⅝.

LONDON, July 17.—Silver 25 1-16. Lead £19.

BEARS HAMMER CANADIAN PACIFIC

Decline Follows Spurt—Resignation of Huerta Is Regarded With Favor in London.

(Western Associated Press Special Cable.)

LONDON, July 17.—Dealings were limited in the market here today and irregularity prevailed. Sentiment was cheerful, however, and the markets were busy in spots. The recent developments in the Ulster situation have aroused more optimistic feeling. Reports that Brazilian financial conditions were improving helped materially in bringing about a better tone, especially in the foreign market. Consols closed with a further rise of 1-16 at 75¾ for cash and the same at 75 1-16 for the settlement.

At the opening Canadian Pacific railway hesitated at yesterday's closing price, then the stock spurted at 192½ but the bears were tenacious and their consistent hammering caused a decline toward the end of the day. The stock closed at 191⅝. The Grand Trunk railway statement of earnings again was disappointing. Nevertheless the issue hardened and closed higher.

Brazilian provided one of the features. Both the government bonds and the railway issues improved on the news that the $100,000,000 Brazilian government 5 per cent sterling loan had been arranged and was merely waiting the signature of the president of that country. The rate of exchange also improved and is now 16 1-32nd.

Mexican rails continued to be firm, the market accepting the resignation of Gen. Huerta favorably. Hudson's Bay was stronger on a purchasing movement and advanced to 85 5-16.

GRAIN

DEMAND IS GOOD FOR ALL WHEAT GRADES

(By Daily News Leased Wire)

WINNIPEG, July 17.—Winnipeg opened ¼c lower; oats ⅛c up to unchanged; flax unchanged to 3½c up.

All European markets were strong on top of yesterday's advance. A sensation was created about noon on receipt of news from Minnesota of a pessimistic character and October wheat here ran up to 83⅞. This rise was not long maintained but the advance continued almost to the close. Oats were steady; flax was strong and active, making further advances.

There is a good demand for all grades of wheat and some export sales.

Receipts were 117 cars inspected and 140 in sight.

Winnipeg close: July 83⅜; Oct. 83½; Dec. 82¼.

Oats—July 38⅜; Oct. 34½.

Flax—July $1.44⅜; Oct. $1.18⅝; Nov. $1.49¼; Dec. $1.48.

Minneapolis—July 83⅜; Sept. 81½; Dec. 82¾.

Chicago—July 79⅝; Sept. 79½; Dec. 82½.

PRODUCE

MONTREAL PROVISIONS

(By Daily News Leased Wire.)

MONTREAL, July 17—Cheese—Finest westerns, 13 at 13½c; easterns, 12⅝ at 12¾c.

Butter—Choicest creamery, 24 at 24½c; seconds, 23½ at 23¾c.

Eggs—Fresh, 23 at 24c; selected, 26 at 27c; No. 1 stock, 24c; No. 2 stock, 20 at 21c.

Pork—Heavy Canada short mess barrels, 35 to 45 pieces, 29; Canada short cut back barrels, 45 to 55 pieces, 28½.

TRADE REPORTS FROM WEST ARE FAVORABLE

(By Daily News Leased Wire.)

NEW YORK, July 17.—Despatch to Dun's Review from branches of R. G. Dun & Co. in leading trade centres of Canada note the prevalence of midsummer quietness and though no improvement is looked for until after the vacation period, there is a growing confidence that fall trade will be good.

The outlook in the far west and northwest is improving and favorable reports are being received from that portion of the country.

Gross earnings of all Canadian railroads reporting to date for the first week of July show a decrease of 11.1 per cent as compared with the same roads for the corresponding period a year ago.

Commercial failures in Canada this week numbered 37 as against 38 last week and 36 the same week last year.

FARMERS AND ADVERTISING

Many farmers are losing many dollars every year because of a lack of judicious advertising.

Much fine stock that could be used for breeding purposes is sold on the market because there is no local demand and the owner makes no effort to find a buyer, who would be glad to give him dollars more than he receives.

Pure bred poultry goes to the huckster when a dollar's worth of advertising in the local paper would make you $10 and the person who purchased from you would be saved an equal amount, as the big breeder must be paid for reputation.

Thousands of bushels of seed corn are shipped and fed, while poorer quality, in some sections, goes into the ground. Your nearest neighbor may not know you have something to sell unless you advertise the fact.—Optimist, Lathrop, Mo.

HOPE TO SETTLE GRAND TRUNK PACIFIC STRIKE

(By Daily News Leased Wire.)

OTTAWA, July 17.—The Grand Trunk Pacific guarantee agreement is not yet executed, although the papers are practically ready. Negotiations indirectly connected with it are in progress between the labor department and the officers of the company in Winnipeg, respecting the carrying out of an award of the board of conciliation in regard to the machinists' strike. It is hoped to effect a settlement.

Agriculture News

HOW TO GROW NEW POTATOES IN JUNE

Plant in the Fall, Says Inspector Cunningham, and Can Market Earlier.

That perennial youth, the veteran fruit inspector, Thomas Cunningham, was in Similkameen recently, and at the Causton ranch he ate new potatoes, which so tickled his palate that he started asking questions of his host; and when the inspector begins asking questions he generally emerges with a theory pretty fairly evolved and buttressed.

For potatoes is one of many subjects upon which he has pronounced opinions. Not long ago he had to condemn a big shipment of sweet potatoes from California, and was coldly unsympathetic when some lovers of the sweet and succulent tubers bemoaned the loss of their favorite dish.

"Eat good Ashcroft potatoes," he advised; "they are twice as nice. If you had to send to Singapore for them you would think so too."

But to come back to the Keremeos vegetable. He found, on investigation, that Mr. Causton, instead of planting his potatoes in the spring, does so in the fall, and that this precaution insures such an early development that new potatoes are available in June.

"They were delicious," says Mr. Cunningham, "and proved the accuracy of my contention that if potato growers would plant in the fall the following year's crop, they will be able to put the new potatoes on the market early in June."

Inspector Cunningham says it is essential that whole seed must be used.—Fruit and Farm.

MUSHROOM GROWING FOR BRITISH COLUMBIA

The culture of mushrooms being comparatively new in British Columbia, the possibilities have not been thoroughly understood, although they have been cultivated in and around Vancouver for several years with great success by a few growers, says Fruit and Farm.

The term "mushroom" refers commercially to a single species (Agaricus campestris) of the fleshy fungi, a plant common throughout most of the temperate regions of the world and one recognized as edible.

For many centuries this plant has been cultivated and eagerly sought as an article of diet in the vicinity of Paris. It has certainly been cultivated in some quantities since the sixteenth century, and to show the enormous demand it may be remarked that the central market of Paris, in 1898, sold 4,000,000 lbs. and which increased in 1901 to nearly 10,000,000 lbs.

No crop is more easily raised and at the prices now being obtained, mushrooms prove a veluable asset, and, when picked at the proper stage, will carry and keep for some days. It is a crop, also, that can be gathered all the year round, and with ordinary precautions may be made to yield on an average about 200 lbs. of mushrooms to every 100 sq. ft. put down. They may be grown in the open during the fall, in greenhouses during the spring and summer, and in sheds, basements and other covered places all the year round. Although temperature is a great factor in the cultivation of mushrooms, they have been known to grow at a temperature as low as 32 deg. F. and as high as 80 deg. F., with a proper temperature for best results between 50 deg. and 60 deg. F. Any person keeping a horse may have his bed of mushrooms, which can be attended to during spare time, the work being light, and a bed once started should bear for three to four months. Certainly, when fresh vegetables are not to be had, it is of inestimable value to be able to go down to your basement and gather nice fresh vegetables for the table. The divers manner in which they may be cooked also adds greatly to their value as an article of diet.

The whole secret in raising mushrooms lies in the control of atmospheric conditions, temperature and moisture, and the proper preparation of the compost. Most spawn dealers furnish a booklet on mushroom culture, giving full particulars, and it would be well to send to a reliable dealer and secure all necessary information before starting your mushroom beds.

WHAT WASHINGTON SAID OF LIFE ON THE FARM

The more I am acquainted with agricultural affairs, the better I am pleased with them insomuch that I can nowhere find so great satisfaction as in those innocent and useful pursuits. In indulging these feelings I am led to reflect how much more delightful to an undebauched mind is the task of making improvements on the earth, than all the vainglory which can be acquired from ravaging it, by the most uninterrupted career of conquests. The design of this observation is to show how much, as a member of human society, I feel myself obliged by your labors, to render respectable and advantageous an employment which is more congenial to the natural dispositions of mankind than any other.—From George Washington to Arthur Young Esq.

LARGE TONNAGE OF FRUIT IMPORTS LAST YEAR

According to statistics compiled by Fruit Inspector R. G. Clarke, British Columbia paid duty and inspection charges amounting to more than $86,000 on pears, apples and peaches during the year 1913. The apple duty and inspection charges came to $49,600 last year; the figures for peaches was $29,608.70, and for pears $8,171.25.

A total of 309,676 boxes of apples were imported, 607 half boxes, 35,575 boxes of pears, 41,375 boxes of plums, 7,688 boxes of prunes, 38,180 boxes of peaches and 31,151 boxes of apricots. The city of Vancouver alone consumed 99 carloads of peaches last season.

ARREST TEN ON WIRE TAPPING CHARGE

(By Daily News Leased Wire)

MONTREAL, July 17.—Ten men arrested last night in a flat at 578 Dorchester street west, which it is alleged was equipped for the old wire tapping game, were rearrested this morning on a charge of conspiracy to defraud. One more was added to the list, William Stormount, one of the best known local "bookies." Bail was placed at $5,000 each, but not all of the prisoners could obtain the bonds.

DAILY NEWS CLASSIFIED AD. RATES

One cent a word per insertion, four cents a word per week, fifteen cents a word per month when cash accompanies the order. Otherwise one cent per word per insertion straight. No accounts opened for want ads. Minimum charge 25 cents.

HELP WANTED

THE WORKINGMAN'S EMPLOYMENT AGENCY

WANTED—waitresses; good housework places in and out of city. V. Parker, 309 Baker street. Phone 88.

POULTRY AND LIVESTOCK

EDIGREED Berkshire pigs, all ages Harry Anderson, Birchbank. 303-tf

FOR SALE—Baby chicks and eggs for hatching. Leghorns, Rocks, Wyandottes, Bantams, Reds, Anconas, etc Charles Provan, Langley Fort. 250-104

FOR SALE—Imperial Pekin ducks, six weeks to two years old. Also 50 Buff Orpington young hens. Bargains, to make room for growing stock. Apply to Edgemere, Queen's Bay, B. C. *81-10

S. C. WHITE Leghorn Cockerels from very heavy winter layers; we hold three diplomas for winter egg production awarded at present egg laying contest. To make room for young stock we are selling at reduced prices R. W. Chalmers, Thrums, B. C. *81-6

FOR SALE—25 young pigs, good growers; $5 each. Marsden, Taghum. *81-6

THE GENERAL PURPOSE STALLION—Royal George will be at his table June and July. Particulars as to terms on application to Wm. Burgins, Willow Point. 44-tf

FOR SALE—Ayreshire bull, 4 years, in fine condition, $75; 20 head of cows, Jersey and Ayreshire, some fresh, others due to calve; a quantity of pigs, also a good driving horse Apply K. Popoff, Slocan City. 57-2?

FOR SALE

A HOTEL SNAP

THE HOFFMAN Hotel, Rossland, B. C., can be purchased at a snap price ($12,500) twelve thousand five hundred dollars. One-third cash, balance on monthly payments of $200 per month at 6 per cent interest. The Hoffman Hotel has a 60 ft. frontage, by 172 to an alley, has a bar, pool room with three tables, three bowling alleys, office, dining room and kitchen, with flush toilets on first floor. On the second floor there are 24 bedrooms, parlor and flush toilets and bath. On the third floor 14 bedrooms and flush toilets. The furniture and fixtures all through the hotel are in good condition. The Hoffman Hotel has the best location in Rossland, which is a snap for a good live man. Rossland has a steady payroll from $80,000 to $90,000 per month from the mines alone and is considered one of the best towns in Canada, and improving steadily. Population 3,500. Apply Geo. H Green, Rossland. *80-6

FOR SALE—Good live business in Nelson. Also small chicken ranch adjoining Nelson. Some furnished rooms and houses to rent. Fairbanks, Annable Block, Nelson, B. C. *81-1

FOR SALE—Launch and boat house, new, 12 miles per hour. Good condition; also two teams heavy horses Apply P. O. Box 541, Nelson. 81-tf

FOR SALE—Forty acres at $65 per acre at Potlach, Ida., or would exchange for land in the Kootenay. Apply E. Bolduc, Duno, Alta. *81-6

THE NORTH VANCOUVER SCHOOL for girls, boarders and day pupils. 214 Ottawa Gardens, Telephone 109. Miss Melvill Green, B.A., London; Academic Certificate, B.C.; Miss Vickers Cambridge Higher Local Certificate Thorough education; moderate terms *69-1 aw 13

WANTED—Live mink, otter, marten, fisher foxes. Highest prices. Write G. G. MacBean, Medicine Hat, Alta.

TWO ACRES, part in garden, over 100 trees coming in bearing, also small fruits joining city, low taxes, large chicken houses and chickens (if wanted), small house, lots joining sell at $125. Must sell; special $1,500; own terms. Bungalow, six rooms, joining this property, only $1,200; well finished. Buy from owners and save agents commission. Box 1007, Nelson 76-6

FOR SALE—208 acres 1½ miles south of Slocan City, 30 acres partly cleared. Good water supply; $7,500; easy terms. Geo. G. McLaren, Box 654, Nelson, B. C. *77-6

FOR SALE—Good work horse; cheap. Apply Citizens Co-operative Store. 79-3

FOR SALE—17-roomed rooming house close in, all furnished; price $4,500; $1,000 down, balance easy terms. Address Box 328, Nelson, B. C. *77-6

FOR SALE—Homestead sewing machine, nearly new. Price $25. L. N. Anderson, room 46, Annable block. *76-6

FOR SALE cheap, one Dominion piano case organ in good condition. John Bowley, Castlegar. *76-12

FOR SALE—Studebaker wagon, almost new, in first class condition. Price $100. Apply Ainsworth & Trotter, Howser, B. C. *76-6

FOR SALE—Slocan valley, 158 acres good fruit land, $35 an acre; situate on government road close to Lemon Creek depot. On terms. Discount for cash. Also a few small blocks at reasonable prices. Apply owner, J. T. Chapman, Lemon Creek, or Fred Chapman, 310 Carbonate street, Nelson.

FOR SALE—Improved or unimproved fruit lands, from 5 acres up, 2,000 acres to select from. Situation, Kootenay Lake District. Easy terms. H. L. Lindsay, owner and locator. Box 34, Nelson, B. C. 210-tf

DR. DeVAN'S FEMALE PILLS Reliable monthly medicine for all Female Complaint. $5 a box, or three for $10, at drug stores. Mailed to any address on receipt of price. The Scobell Drug Co., St. Catharines, Ontario.

PHOSPHONOL FOR MEN Restores Vim and Vitality; for Nerve and Brain; increases "grey matter"; a Tonic—will build you up. $3 a box, or two for $5, at drug stores, or by mail on receipt of price The Scobell Drug Co., St. Catharines, Ontario

Sold by the Poole Drug Company.

NOTICE

The strike at the Queen mine, Sheep Creek, B. C., is still on. All working men are warned to stay away until the strike is settled.

By order of the Ymir Miners' union.

W. B. M'ISAAC,
Ymir, B. C., June 27th, 1913. 25-tf

FOR RENT

K. W. C. BLOCK—Housekeeping suites and rooms for rent. Terms moderate. A. Macdonald & Co. 27-tf

NICE AIRY BEDROOMS, reasonable; also 3-roomed cottage, by week or month, 609 Victoria street. Phone L114. *78-6

FURNISHED room for rent. 411 Silica street. *71-12

FOR RENT—Four rooms and bath room. Corner Silica and Falls street. Apply 111 Silica street. *76-6

THREE furnished housekeeping rooms with bath. Apply Gordon Rooms. *76-6

KERR APARTMENT BLOCK—Furnished suites for rent by week or month; a high class home with every comfort; dishes, cooking utensils and linens supplied; every suite has private bath, abundance hot water, laundry in basement. 284-tf

FOR RENT — Suite of furnished housekeeping rooms in Annable block. Enquire room 41. 279-tf

WANTED—MISCELLANEOUS

BUSINESS OPPORTUNITY — Good opening at Kootenay Bay; not exclusively mercantile. Some capital, much energy and enterprise with fair ability required. Should be married man. Write or come and see me. R. F. Langford, Kootenay Bay, B. C. *80-6

WANTED—Teacher for Shoreacres school. Apply T. N. Negus, Sec., Crescent Valley, B. C. *81-12

WANTED—Good laying chickens, some year old and pullets, Rhode Island and Buff Orpingtons. Moderate prices. Box 330, Daily News. *81-6

JANITOR WANTED — Applications are requested for janitor at Trinity Methodist church; state salary required; duties may be described by applying to J. A. Irving or A. D. Emory. Mail applications not later than July 23 to A. D. Emory, Rec. steward. 81-3

WHEN VISITING Nelson from the Ranch, Mine or Camp, put up at 613 Ward street; old established, quiet and comfortable; good meals. Terms moderate; by night, day or week *53-3?

WANTED—Male teacher for Winlaw school with at least one year's experience. Apply George D. Ferris, secretary, Winlaw. 78-6

WANTED — First-class bookkeeper. Box 33, Nelson, B. C. 78-6

FOR SALE—In Ainsworth, lots 3, block B and 3, block F, for $450. Address Box 26, New Denver, B. C. *80-7

TEACHER wanted for Erickson school Must be disciplinarian; good school in closely settled district. Convenient to postoffice, station and boarding house. Salary to commence at $70 per month. R. B. Staples, secretary, Erickson, B. C. 80-6

WANTED—A strong woman as help. Must be able to do plain cooking Apply Mrs. Frank Fox, River View Ranch, Slocan City. *79-6

WANTED—Woman cook, three steady boarders, some transient; wages, $50 per month. Union hotel, Enolt, B. C *79-6

WANTED—Two lady teachers for Trail school; salary $70 per month. Also male teacher for high school. Apply secretary school board, Trail. 79-3

WANTED—Girl for housework. Mrs. J. A. McDonald, 809 Mill street. 78-6

READY FOR WORK—Man, team and implements; prices moderate; experienced. Alex McKay, Balfour, B. C. *78-6

WANTED—A furnished house or rooms for small family for three months. Apply P. O. Box 918, Nelson, B. C. *77-8

500 MEN to get their hair cut at the Lady Barber Shop. 218 Baker street. *73-12

BAKER or helper wanted. Apply Cornwell's. 73-tf

GIRLS WANTED for Chahko Mika week. Apply Cornwell's. 73-tf

WANTED—Fresh or sour cream. For prices write City Dairy, Box 22, Nelson. 48-tf

MR. G. GLASER—Expert Furrier, Castlegar, B. C. Undertakes the making up of any skins into stoles and muffs, or other garments for ladies and gentlemen. Also the repairing and remodelling of old furs, and the dressing and mounting of skins into rugs and coats. Forty years' experience in London and large European cities in this special trade. Lower prices during summer. *75-12

FRUIT LANDS

APPLEDALE ORCHARDS are the kind you want to buy. The very best lands; Title perfect—absolutely clear, a large growing settlement with two schools, town hall, store, postoffice, Fruitgrowers' association, Ladies' Social club, best all year round railroad facilities, railway right through the lands. Fine broad, smooth river, excellent boating and fishing with good hunting not far away. One of the widest valleys of the district with the lowest surrounding mountains. Largest amount of sunshine and best air circulation of any valley in the district. A sub-division of over three thousand acres, lying in a valley where there is a contiguous area of probably ten thousand acres of land. It will undoubtedly make one of the largest fruit districts of the Kootenay. Make no mistake—when you buy you want to buy in a large growing settlement which has many advantages superior to lonely, isolated spots. Our prices and terms for first class land are unequalled by anyone. Investigate this statement. WEST KOOTENAY FRUIT LANDS COMPANY, J. L. Hirsch, President. Green Block, 516 Ward street, Nelson, B. C. 62-tf

EDUCATIONAL

Vernon Preparatory school, Okanagan valley, boys 7 to 15; thorough education; English lines; ideal situation. Coldstream estate; climate unrivalled; matron; trained nurse; prospectus. Rev. A. C. Mackie, B. D., M. A., (Cantab) headmaster.

TENDERS FOR POLES

Tenders will be received for the supplying of 250 thirty-foot cedar poles, seven-inch tops, same to be delivered along Balfour road, between Kitto's and Balfour. Tenders to be in on or before the 25th day of July, 1914. Lowest or any tender not necessarily accepted. British Columbia Telephone Co., Ltd., A. B. Godfrey, district superintendent, Box 1067, Nelson, B. C.

NEWS WANT ADS GET RESULTS

HOTEL DIRECTORY

SHERBROOKE HOTEL
Nelson, B. C.
One minute's walk from C. P. R. station. Cuisine unexcelled; well heated and ventilated.
R. H. CLARK.

ATHABASCA HOTEL
Baker Street, Nelson, B. C.
Close to station, brick building, new and up-to-date, hot and cold water in every room.
JOHN PHILBERT, Prop

LARSON'S HOTEL
Vernon Street, next to Fair Building, Nelson, B. C.
First-class rooms and board. The home for everybody. Paul Larson, Pr

Business Directory

ASSAYERS

W. WIDDOWSON, ASSAYER AND Chemist, Box A1108 Nelson, B. C. Charges: Gold, silver copper or lead, $1 each; gold-silver, $1.50; silver-lead, $1.50. Other metals on application.

AUCTIONEERS

C. A. WATERMAN & CO.—Opera Blk.

V. CUTLER & CO., AUCTIONEERS, Appraisers, Valuators, Etc. Auction and sale room, 609 Ward street next opera house. Sales conducted in or out of town. Furniture taken in for sale. Phone 18, box 474.

GROCERIES.

A. MACDONALD & CO., Wholesale Grocers and Provision Merchants. Importers of Teas, Coffees, Spices, Dried Fruits, Staple and Fancy Groceries, Tobaccos, Cigars, Butter, Eggs, Cheese and Packing House Produce. Office and warehouse corner of Front and Hall streets, P. O. Box 1095, Telephones 98 and 99.

WHOLESALE PRODUCE

A. S. HORSWILL & CO., Wholesale Importers and Manufacturers' Agents. Produce, Fruits, Flour and Feed. P. O. Box 54, Nelson, B. C. Phone 121.

BUSINESS COLLEGES

KOOTENAY BUSINESS COLLEGE—Circular letters; public stenography; day and night classes; correspondence course.

FLORISTS

For funeral designs send to Ed. Grizzelle, Nelson, B.C. 18-9

PROFESSIONAL CARDS

GREEN BROS., BURDEN & CO.
Civil Engineers, Dominion and B. C Land Surveyors
Surveys of Lands, Mines, Townsites, Timber Limits, Etc.
Nelson, 516 Ward Street; A.H. Green, Mgr. Victoria 114 Pemberton Bldg.; F. C. Green, Fort George, Hammond Street, F. P. Burden.

WILL HALDANE, ARCHITECT, 518 Ward street. Plans, specifications and estimates.

A. L. McCULLOCH
Hydraulic Engineer
Provincial Land Surveyor
P. O. Box 41
Office phone L86; residence phone R72
Office, Suite 6, McCulloch Bldg.
Baker Street, Nelson, B. C.

T. M. RIXEN, AUDITOR AND ACcountant. Room 15, K. W. C. Blk. 123-tf

GEORGE C. EGG
M. R. A. I. C. Architect, Nelson. 10-tf

H. PERRY LEAKE, CONSULTING Engineer, Nelson, B. C. 300-tf

LODGE NOTICES

KOOTENAY LODGE No. 16, I.O.O.F. —Meets every Monday night in Oddfellow's hall at 8 o'clock.

QUEEN CITY REBEKAH LODGE No. 16, I.O.O.F., meets first and third Tuesdays, Oddfellows' hall, 8 o'clock.

NELSON ENCAMPMENT No. 7 I. O. O. F., meets second and fourth Thursdays in Oddfellows' hall at 8 o'clock.

CANTON CORONA No. 7 meets every second Tuesday in Oddfellows' hall at 8 o'clock.

KNIGHTS OF PYTHIAS MEETS Tuesday nights in K. of P. hall, Eagle Bldg.

L.O.O.M. NELSON lodge No. 818 meets 2nd and 4th Thursday at 8 p. m. in Eagle hall.

A.O.F. Court Royal, Nelson No. 9204 meets on 2nd and 4th Mondays each month in K. P. hall at 8 p. m. Ladies' Court meets first and third Wednesdays.

C.O.F. Court Kootenay Belle meets 2nd and 4th Fridays in K. P. hall, Eagle Blk.

CLAN JOHNSTONE 212 MEETS IN I. O. O. F. hall first and third Fridays, 8 p. m.

NELSON LODGE, NO. 5, B. P. O. E. meets first and third Thursdays at 8 p. m. in the Eagle hall. All sojourning members invited 120-tf

Scandinavian Aid and Fellowship society meets first and third Saturday at 8 p.m. in I.O.O.F. hall.

S. O. E. meets first, third and fifth Mondays, K. of P. hall, 8 p. m.

LOST

LOST—Between Joy Bros., Ward and Mill street stores, two invoice books. Finder will be rewarded at Joy Bros.' store. 73-tf

LOST—Plain gold bracelet, marked "Minnie 4-16-10." Reward at News office. *77-6

LOST—A silver watch and gold chain, with several college charms. Finder returning will receive $5. Apply News. *79-1

LOST—Brown leather hat, between Astley's boat house and the Hume on Wednesday, July 15. Finder please return to Daily News office; reward. *80-3

LOST—Rebekah pin on steamer Moyie or between wharf and 109 Baker street. Finder please return to Daily News. *81-2

STOLEN or strayed from pasture at Bull River, B. C., Saturday, July 11, one bay mare with white stripe in face, branded L. N. on left shoulder, one white foot, short tail; weight 1,100; age three years. Finder please return or notify Geo. Negard, Bull River, B. C. *81-3

Vancouver Wood Pipe & Tank Co. Ltd.

C. G. Westhead, Agent.

Offices over J. O. Patenaude's Store

BOX 93 NELSON, B.C.

Pipes and Tanks for Mining Purposes a Specialty.

SYNOPSIS OF COAL MINING REGULATIONS

Coal mining rights of the Dominion, in Manitoba, Saskatchewan and Alberta, the Yukon Territory, the North-west Territories, and in a portion of the Province of British Columbia, may be leased for a term of twenty-one years at an annual rental of $1 per acre Not more than 2,560 acres will be leased to one applicant.

Application for a lease must be made by the applicant in person to the Agent or Sub-Agent of the district in which the rights applied for are situated.

In surveyed territory the land must be described by sections or legal subdivisions of sections, and in unsurveyed territory the tract applied for shall be staked out by the applicant himself.

Each application must be accompanied by a fee of $5, which will be refunded if the rights applied for are not available, but not otherwise. A royalty shall be paid on the merchantable output of the mine at the rate of five cents per ton.

The person operating the mine shall furnish the Agent with sworn returns accounting for the full quantity of merchantable coal mined and pay the royalty thereon. If the coal mining rights are not being operated, such returns should be furnished at least once a year.

The lease will include the coal mining rights only, but the lessee may be permitted to purchase whatever available surface rights may be considered necessary for the working of the mine at the rate of $10.00 an acre.

For full information application should be made to the Secretary of the Department of the Interior, Ottawa or to any Agent or Sub-Agent of Dominion Lands. W. W. CORY,

Deputy Minister of the Interior

N.B.—Unauthorized publication of this advertisement will not be paid for.

SPECIALS

For Last Day of Chahko Mika

Fresh Churned
BLANCHARD BUTTER
Four Quarters in Carton
Per lb. 40c

Fresh from Factory
MOONEY'S
MARSHMALLOW BISCUITS
Five Kinds
Per lb. 25c

MOLASSES SNAPS
2 lbs. 25c

LARGE BING CHERRIES
Per lb. 20c

WAX BEANS, per lb. 10c
GREEN PEAS, per lb. 5c
NEW POTATOES, per lb. 5c
STRAWBERRIES, 2 for 25c
RASPBERRIES, 2 for 25c
PLUMS, per basket 60c
APRICOTS, per basket 60c
RED CURRANTS, 3 for 25c

SUMMER DRINKS
Lime Juice, from, bottle.....15c
Eiffel Tower Lemonade, tin..25c
Persian Sherbert, tin 25c

Phone 10
The Star Grocery Co.
Store of Quality

MANY REGISTER AT LOG CABIN

Oldtimers Continue to Reach City to Take Part in Reunion at Celebration.

Among the old-timers and native sons and daughters who registered at the log cabin headquarters at the recreation grounds yesterday were: C. Maglio, Nelson, 1897; Max Nord, Kaslo, 1896; E. Applewhaite, Cedar Point, 1890; P. M. Schomberg, Kaslo, 1895; Mrs. L. G. Schomberg, Vancouver, 1893; T. A. Wheildon, 1897; R. McGuire, Sandon, 1896; F. W. Jarvis, Nelson, 1890; Julius R. Reisterer, 1893; Thomas Jerome, Nelson, 1896; Elizabeth Jerome jr., 1896; Jack Jerome, Nelson, 1897; W. Ray Ball, Nelson, 1895; A. E. Watts, Wattsburg, 1897; Jessie Arnold Wallinger, Cranbrook, 1895; Noel Arnold Wallinger, Cranbrook, 1886; G. A. Starke, Invermere, 1884; F. K. Hurry, Creston, 1884; J. Glover, Edgewood, 1891; A. Jeffreys, Nelson, 1893; J. B. Johnstone, 1894; Edgar Jamieson, Koch Siding, 1897; A. A. Burton, 1897; Alex Macleod, Ymir, 1896; Neil Etter, Nelson, 1895; Mrs. C. F. Etter, Nelson, 1893; R. M. Keil, Vancouver, 1890; K. K. Bjerkness, Kaslo, 1893; Charles Maltby, Nelson, 1897; Charles M. Graham, Nelson, 1897.

G. M. Benney, Nelson, 1889; W. F. Deetzel, Victoria, 1884; Fred A. Starkey, Nelson, 1897; William J. Hosking, 1895; Henry R. Cody, 1883; Mrs. D. C. Fraser, Nelson, 1886; Mrs. W. J. Devitt, 1889; W. J. Botts, 1889; Mrs. Janet Stewart, Nelson, 1896; Mrs. C. F. Gagnon, Nelson, 1895; Mrs. J. A. Paquette, Portland, Ore., 1897; C. V. Gagnon, 1897; J. A. Paquette, Portland, 1890; J. D. Anderson, Trail, 1896; H. E. Wade, Rickerts, 1894; Harry Anderson, Trail, 1896; D. R. McDougall, Nelson, 1897; A. E. McDougall, Grand Forks, 1897; L. A. McDougall, Mrs. D. D. McDougall, J. A. McDougall, D. J. McDougall, Grand Forks, 1897; Mrs. T. Powell, 1897; J. R. Ross, Nelson, 1896; Thomas Powell, Nelson, 1897; Domenico Maglio, 1893; W. Nutter, Nelson, 1894; A. Irwin, Nelson, 1892; O. H. Harris, Nelson, 1893; W. Parker, 1893; E. Grizzelle, Nelson, 1897; Mrs. J. J. Malone, Nelson, 1897; B. Arcure, Nelson, 1896; D. Francelli, Nelson, 1896; George T. Matthews, Salmo, 1890; J. L. Purdy, Slocan Junction, 1896; George Stall, Slocan, 1895; Joseph Dumont, 1892; John T. Lawrence, Grand Forks, 1891; George Macdonald, Nelson, 1897; Jackson Radcliffe, 1892; W. T. Thurman, Nelson, 1896; F. J. J. A. McGowan, Slocan Junction, 1889; Jack Sweeney, Nelson, 1890; W. A. Foote, Nelson, 1896; Mrs. J. D. Wightman, Nelson, 1895; W. R. Jarvis, Nelson, 1895; Mrs. M. F. McDougall, Mrs. Robert L. Brown, Nelson, 1895; Mrs. C. M. Dunn, Nelson, 1897; Mrs. James M. Bulger, Nelson, 1897; Mrs. George Goodwin, Nelson, 1897; Martha Walker, Nelson, 1895; J. J. Walker, Nelson, 1896; Mrs. J. C. Hansen, Sheep Creek, 1896; R. Joyce, Elko, 1897; Mrs. R. Joyce, Elko, 1896; Mrs. F. J. Painton, 1897; Mrs. C. E. Miller, Nelson, 1896; John Spear, Nelson, 1896; C. Lyonnais, Nelson, 1897; W. F. Stewart, Nelson, 1891; J. A. Anderson, Lemon Creek, 1896; H. T. Steeper, Nelson, 1894; Miss Alma Nelson, Nelson, 1897; G. F. Robinson, Nelson, 1892; William Beatty, Nelson, 1897; Mrs. D. H. Proudfoot, Nelson, 1896; Miss Edith Thelin, Los Angeles, 1896.

NELSON NEWS OF THE DAY

For sale—Three dressers, four iron beds with springs, parlor furniture dining table and chairs, heater, oil heater, wringer, lawn mower, garden tools, Remington typewriter, barred rock fowl. C. Whitworth, 903 Mill street. *77-3

B. C. milk has the natural flavor. Large tins at all grocers. 52-78

AWNINGS of all descriptions. Nelson Vacuum Cleaning Co. Phone 438. 54-tf

For fresh pasteurized milk and cream try the City Dairy. 48-tf

The Fairview Supply House, Ross Fleming, proprietor, begs to intimate to customers and friends that the store will close at 12:30 p. m. every afternoon during Chahko Mika, except Saturday, but will be open between 5:30 and 6:30 each evening.

At The Woodlands today will be served vanilla, strawberry and chocolate ice cream. 81-1

K. Henry & Co. are holding a drawing for a $500 motorcycle during Chahko Mika week.

BEECHNUT Ice Cream. Everybody eats it and nobody beats it. For sale by Beechnut Creamery. S. P. Pond, Prop. Nelson, B. C. 72-tf

Oh you watermelon, cool and juicy. 5c per pound. For sale by the quarter, half or the whole at Joy Bros., Ward street store, near postoffice 81-1

All the members of the Citizens Co-operative Association, are requested to attend the semi-annual meeting at Eagle hall at 8 p. m. Tuesday evening the 21st of July. 81-3

The Woodlands is the most popular resort in the city. 81-1

NEWFOUNDLAND GIVES DUKE RIGHT ROYAL SEND-OFF

ST. JOHNS, Nfld., July 17.—The Duke of Connaught sailed last night for Quebec, after a triumphal tour through the city, when great crowds which had gathered all along the route gave him a hearty farewell. An immense gathering also bade him farewell at Kings wharf. There were bonfires on the hilltops and there was a big display of fireworks. This morning the duke sent a wireless message to the governor, expressing grateful thanks for his reception.

DON'T FORGET THE
Old-Timers' Banquet
AT EXHIBITION HALL
SATURDAY EVENING
JULY 18TH
NINE O'CLOCK

Men of the Eighties specially invited, but all old-timers heartily welcomed.

BAND IN ATTENDANCE
TICKETS $1.50

WE SOLICIT PUBLIC PATRONAGE

R. C. Teviotdale & Co.
GENERAL FINANCIAL, INSURANCE AND PROPERTY AGENTS
Adjoining Bank of Commerce
PHONE 523 NELSON, B.C.

Empress Hand Roll CHOCOLATES
Just in—Something Good.
See Our Window.
Only 60c per Lb.
The Palace Confectionery
C. H. BEAN

THE NATIONAL ADVERTISER

This is a Stop-Look-Listen editorial.

July is the month when you and your agents are at work on your fall campaign.

You are making up your appropriations.

Have you listed the newspapers in towns where you have distribution?

Have you planned the big punch that will move your goods and gain the support of the dealers?

Distributors are inclined to favor the manufacturers who use the papers in their home towns. They see and feel the effects of such advertising.

If you want any information about newspapers address the Bureau of Advertising, American Newspaper Publishers' Association, World Building, New York.

ANGRY CROWD DERIDES DECISION OF REFEREE

(Continued from Page One.)

Round 5.—Barrieau ducked a hard left. Both boys were playing a careful game. Weeks scored a right to the stomach and Frank a left to the jaw. They exchanged rights and left to the face. They were rushing hard and Barrieau scored a couple to Billy's jaw. Barrieau's round by a shade.

Round 6.—Weeks rushed but Barrieau landed a left on the back of his neck. Weeks was talking to Barrieau's seconds and Barrieau caught him a right on the jaw. Billy came back with a stiff right. Even round.

Round 7.—They exchanged blows and Billy landed on Frank's face. Barrieau ducked a hard left uppercut. From a clinch Barrieau chased Weeks and missed a wicked left. Milling was hard but no damaging blows. Even round.

Round 8.—They exchanged rights and lefts. They were meeting one another half way. Barrieau got in a wicked right uppercut to Billy's nose. He got in a left to Weeks' jaw. At the gong Weeks got in a stiff left to Barrieau's jaw. Even round.

Round 9.—They exchanged blows to the face and Weeks followed up with a right and left to Barrieau's jaw. Weeks got in a left hook at Frank's jaw and peppered Frank with blows near one corner of the ring. Weeks stepped into a stiff right to the jaw. Weeks landed a couple near the end of the round. Milling was fierce and the crowd on their feet. Weeks' round.

Round 10.—They mixed hard from the gong and Barrieau scored a left uppercut. Barrieau rushed Weeks to the ropes and landed a left hook at Billy's jaw. Frank landed another on the jaw. Weeks landed two in quick succession. Barrieau's round.

Round 11.—Barrieau broke through Weeks' defence with a couple of low ones and Billy came back with a right to the stomach. Weeks landed a couple and Frank missed a wicked uppercut. The milling was getting faster with both boys getting a few *ineffective blows*. Even round.

Round 12.—They exchanged pokes to the jaw. Billy swung in a low left to Frank's stomach. Barrieau came back with left and right to the face and they exchanged rights and lefts. Frank landed left, right and left to Weeks' nose and got in a couple of stiff ones before the gong rang. Barrieau's round.

Round 13.—Billy landed on Frank's jaw with his left, they exchanged and Barrieau landed a left to the jaw. Weeks scored a left to the nose and *Frank hooked a stiff left to Billy's* left eye. Weeks swung a right at Frank's jaw and Barrieau came right back with a couple to the jaw. Barrieau's round by a shade.

Round 14.—Frank was landing home his straight left frequently. Barrieau scored the best blow of the bout with a left uppercut that rocked Weeks' head. He followed it with a couple more left and rights. Weeks got in a right at the gong. Barrieau's round.

Round 15.—They exchanged a couple of blows before Barrieau landed a *stinging upper cut that started from* somewhere in the vicinity of the floor. Weeks landed a right on the jaw. Even round.

Round 16.—Weeks peppered Frank on the face with his left. Barrieau got in a right hook on Weeks' jaw. Weeks scored a left hook to the jaw. The milling was getting faster and excitement greater. Even round.

Round 17.—Weeks uncorked a left to Frank's jaw and another from his right. Weeks planted a right hook to Barrieau's jaw. Barrieau scored a couple of *soft ones*. Weeks' *round*.

Round 18.—Both boys were fighting hard and it was very even. Barrieau's eye was bleeding and it bothered him considerably. Even round.

Round 19.—Weeks scored a right to the eye and Barrieau retaliated. Barrieau threw over a couple of beautiful lefts to Weeks' jaw. Barrieau's round.

Round 20.—Weeks got a right and Frank a couple of lefts. Weeks scored a left to the jaw. They were fighting openly and looking for openings. Even round.

Near-Knockout Ends Preliminary.

The scheduled 10-round preliminary between Terry Brown, champion of Montana, and Ernie Barrieau, lightweight champion of the province, lasted two rounds, Brown fought well in the first frame, but the second frame was young when Barrieau floored Brown, who was dazed. He rose, but was helpless and his seconds tossed the sponge in the ring.

In order to fill in the time which would have elapsed on account of the *unexpected brevity of the preliminary* the management arranged a bout between Dick Wayne, a clever four-round boy from San Francisco, and Ernie Barrieau.

The boys provided lots of fun for the crowd, particularly when they would mix it hard. Wayne, though not in condition for a fight, made himself solid with the crowd with his willing mixing. He was given a big hand at the end of the four rounds. There was no decision.

Charlie Lucca was introduced to the *crowd, looking fine and fit after his* bout of the Wednesday previous and hurled forth a challenge for a return engagement with Frenchie Vaise. He also expressed his intention of immediately camping on the trail of Joe Bayley and Johnny O'Leary or any other 133 lb. boxer in Canada.

Frank Barrieau and Billy Weeks entered the ring at 10 o'clock promptly. Frank Street challenged the winner of the bout, as did Stanley Stuba of Chicago, and Billy Weeks announced that if returned winner of the bout he would be willing to meet any man in the world at 158 lbs.

Cranbrook Wins Lacrosse Series

Playing a much better game in every way than in the previous game, Nelson defeated Cranbrook in the lacrosse game by four goals to three. The series goes to Cranbrook as the visitors won the first game by seven to five, which gives them a total of 10 goals to Nelson's nine.

The first period yesterday was about equal, both teams scoring one goal, but Nelson had somewhat the advantage of the play. Cranbrook made a sudden rush soon after the draw and Burland located the nets for Cranbrook in about two minutes and a half. Nine minutes later McDonough turned the tables and equaled the score, the quarter ending without further tally.

The second period left very little to choose between the two teams and Cranbrook was playing a stronger game than at first. Nelson negotiated first in about five minutes, McDonough again turning the trick. Shortly after McDonough was put off for a rather doubtful trip. Just before time was called Cranbrook netted another point through Matthew, tieing the score again.

The third quarter finished the scoring for the game, Nelson getting two and Cranbrook one. Nelson's first came in about three minutes, Saunders being responsible. This placed the locals ahead again and the crowd began to get excited, clamoring for another goal. Cranbrook came through first through some good work by Burland and the boys in green again went ahead just two minutes later, when McDonough ended the scoring for the game.

Could Not Tie Series

The last quarter, although scoreless, was the most exciting one of the game. Nelson was working for another goal which would tie it on the series and Cranbrook strove desperately for a bigger lead, but neither was successful in locating the net. The line-up:

Cranbrook—Goal, McKay; defence, Scott, Black, Collins, McPhee, Kirkpatrick; centre, Chambers; home, McMillan, Burland, Cloude, Manahan, Matthews.

Nelson—Goal, Curran; defence, Ronan, Williamson, Saunders, Steel, Richardson; centre, H. Ferguson; defence, Fraser, W. Ferguson, Cummins, McDonough, McMillan.

Referee, A. A. Perrier.

Horse Races Good

A great deal of interest was taken in the racing during the afternoon and particularly the three-quarter mile Chahko Mika Derby, which was won by W. J. Morrison's Monkey in 1:30. Dr. Baker's Red Fox was a good second and Adolph's Iron Watson a close third with B. Tomaskey's Fauston *fourth*.

The half-mile local race was won by E. Petterson's Shooting Star. C. Brett's Humming Bird was second, Fred Hurry's Pride of the Kootenay fourth and Whitmore's Gold Dust fifth. Time 61½ seconds. The half-mile consolation was taken by Tomaskey's Charlie Green in 60 seconds flat, with Dr. Baker's Sneezer right behind. Third place went to W. Morrison's Monkey and fourth to J. Bernard's Lucile. Creel was fifth.

J. J. Cullmane and Robert Stewart of Rossland were the winners of the machine drilling contest, having drilled a hole 5 ft. 9¼ in. deep. John Dahlman and Frank Carlson, also of Rossland, were second with 5 ft. 2½ in. Frank W. Davidson and Hans Hanson of Phoenix took third place with 4 ft. 15-16 in. The first two teams used the Schorlemmer chuck, which gave them a decided advantage in changing steel.

The prizes were $400, $250 and $100 respectively.

Other teams which drilled yesterday, with the results are:

Axel Adolphson and John Lindstrom of Phoenix, 3 ft. 3⅛ in.

Wilmot Swann and George Brown, Rossland, 2 ft. 10⅝ in.

Emil Erickson and Fred Erickson, Silver King mine, 2 ft. 8¼ in.

William Humphrey and Massi Veyzeli, Phoenix, 2 ft. 7⅜ in.

William Hickey and D. J. McDonald, Silver King mine, 2 ft. 11⅞ in.

Dan McPherson and S. McPhee, Silver King mine, 3 ft. 4½ in.

The popular wild west troupe gave another performance in the evening and included several new features in *the program. Trick riding and roping* by Sid Seal, "Buffalo" Jones, Art Acord and Vera McGinnis as usual brought forth much applause. Eight or nine wild steers were turned into the enclosure and four or five cowboys turned out to rope and tie them, in which several succeeded, but one steer in particular proved very elusive and for some time evaded all the efforts of the cowboys to tie him up for some time.

A stake race was pulled off, which was won by Earl Simpson. Stakes *were driven into the ground* at a distance of 15 or 20 feet apart and each rider had to guide his horse in and out between these, showing almost absolute control over the horse. The program was concluded with a stampede around the grounds by the performers carrying bright flares, the grounds being lighted up with burning torches placed at close intervals around the rail of the race track.

Sick Headaches

are not caused by anything wrong in the head, but by constipation, biliousness and indigestion. Headache powders or tablets may deaden, but cannot cure them. Dr. Morse's Indian Root Pills do cure sick headache in the sensible way by removing the constipation or sick stomach which caused them. Dr. Morse's Indian Root Pills are purely vegetable, free from any harmful drug, safe and sure. When you feel the headache coming take

Dr. Morse's Indian Root Pills

ANACONDA IS SAVING COPPER FROM SLIMES

Anaconda is saving about 15,500,000 pounds of copper per annum at the Washoe concentrator as one of the by-products of materials which were formerly run to waste—namely, fine slimes. The round-table slime plant has been in operation since the middle of March. It produced 1,250,000 lbs. of copper in concentrates in April, 1,300,000 lbs. in May, with indicated output for June 1, 300,000, says the News Bureau.

The slimes contain nearly 2.2 per cent. copper, the recovery being 54 per cent., or 22 lbs. of copper per ton. Recently the yield has been even better, recovery being 25 lbs. per ton from 45 lbs. slimes.

The slimes at the Washoe concentrator constitute about 17 per cent. of all the concentrating ore now treated, which amounts to some 11,000 tons daily.

Copper Costs Four Cents Per Pound

The total cost of the copper produced amounts to 5½ cents gross, per pound, which includes all charges. The net costs in April, after crediting silver recoveries, amounted to only 4 cents per pound. This was the first full month of operation for the new plant.

On the basis of a 4-cent net per pound cost, and treating 1,900 tons of slimes daily—recovering 2 lb. copper per ton—the operating profits from the round table slime treating plant should amount to $1,525,700 per annum, on 14-cent copper. With recoveries of 25 lbs. per ton, as at present, and with an increased tonnage when the Great Falls concentrator is closed and its ore diverted to Washoe, the profits and production should be increased in proportion.

Useful and profitable as the round tables have proved themselves, nevertheless the waste tailings running off from them contain as much as 20 to 21 lbs. of copper per ton. Flotation experiments extending over many months have shown that this copper tenor of the tailings can be reduced to 8½ to 12 lbs.

Fifty-Ton Flotation Machine Ready

Accordingly, a 50-ton flotation machine, under the Minerals Separation, Limited, patents has been installed. It is now practically complete, and should be in operation within a week or so. This 50-ton unit will determine the question of which is more profitable and economical: To displace the round tables by straight flotation of the slimes, or to restrict flotation treatment to the tailings from the round tables.

By the latter plan a recovery of at least 60 per cent. can be made, at a cost of, say, 40 cents per ton. This indicates that round tables plus flotation should recover 34½ lbs. copper at a cost of 57 cents per ton treatment charges, as against 31 lbs. recovery at 40 cents for straight flotation of slimes. It is quite evident, therefore, that each ton of slimes, according to the above figures, will yield the greater aggregate profits by round table treatment followed by flotation, as against straight flotation and dispensing with the round tables.

Figuring only the present 1,900 tons of slimes treated daily, straight flotation would yield profits of $2,032,000 per annum on 14-cent copper. Indicated production would be 21,498,500 lbs. per annum.

Flotation Versus Leaching

Nor is this all.

The regrinding of the coarser tailings for flotation would greatly increase the output and profits from this source. At present, though, it is a question whether or not it would pay better to leach the coarser tailings without regrinding them for flotation. The 2,000 ton leaching plant, in course of construction, and the new flotation, will determine this point.

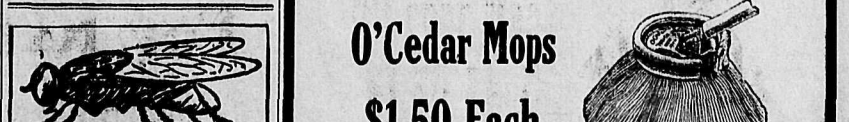

LANGARA BOY'S SCHOOL **BRAEMAR** GIRL'S SCHOOL
RESIDENTIAL AND DAY SCHOOLS OF THE HIGHEST TYPE
SHAUGHNESSY HEIGHTS, VANCOUVER, B.C.
Unsurpassed in Canada in Buildings, Equipment or Teaching Staffs
Schools Re-Open TUESDAY, SEPTEMBER 8th. To be sure of admission, applications for 1914-15 should be made at once.
Calendars Sent on Application to
REV. E. D. McLAREN, D.D., 8 STANLEY COURT, VANCOUVER, B.C.

WILSON'S FLY PAD. POISON

Every ten cent packet will kill more flies than $8.00 worth of any sticky fly killer.

Refuse substitutes, which are most unsatisfactory.

"CHAHKO MIKA" CLEARANCE SALE
Bargains for Everyone

Flowered Crepe Kimonas
Values up to $6.00
CHAHKO MIKA SALE PRICE
$3.50

Women's Summer Coats
Lightweight Serge, Hopsack, Honeycomb Cloth, Ratine, Etc.
Values up to $18.00
CHAHKO MIKA SALE PRICE
$12.50

ALL OUR STOCK OF
Women's Suits
SPECIALLY REDUCED
FOR FRIDAY AND SATURDAY

Women's Woven Underwear
80c COMBINATIONS—SALE PRICE 55c
45c O. S. DRAWERS—SALE PRICE.....30c
45c VESTS—SALE PRICE 25c

Children's Woven Underwear
60c COMBINATIONS—SALE PRICE 30c
30c DRAWERS—SALE PRICE 20c
25c VESTS—SALE PRICE 15c

Friday and Saturday Will Be Men's Days, With Bargains Bigger Than Ever in Gents' Furnishings

Men's Suits
14.00 SALE PRICE.10.25
15.50 SALE PRICE 11.25
10.50 SALE PRICE. 8.00
13.00 SALE PRICE...9.50
HIGHER PRICED SUITS ALL GREATLY REDUCED

Boys' Khaki Twill Norfolk Suits
WITH BLOOMER PANTS
Values to $3.25
CHAHKO MIKA SALE PRICE
2.15

Boys' Wash Suits
1.40 SALE PRICE.....95c
1.75 SALE PRICE..... 1.15
2.00 SALE PRICE.....1.35
2.25 SALE PRICE.....1.55
2.50 SALE PRICE.....1.70

Gloves
LADIES' SILK LISLE GLOVES
In Beaver, Grey and Black. All sizes. Wonderful value at 25c per pair.
SPECIAL TODAY, PER PAIR.....19c

Towels
BROWN TURKISH TOWELS
Extra Heavy Quality, Very Absorbent. Greatest Bargain Offered. Regular 60c pair.
SPECIAL TODAY, PER PAIR.....45c

It's Time You Were Thinking of Making That Jelly
Jelly Jars, each - - - - - 5c
Larger size - - - 6 for 35c

The Hudson's Bay Co.
ESTABLISHED 1670 ESTABLISHED 1670

O'Cedar Mops
$1.50 Each

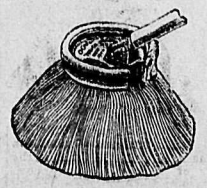

Liquid Veneer Outfits, each - - $1.50
Large Size Oil, each - - - - - .50
Small Size Oil, each - - - - - .25

If you want anything in Metal or Silver Polishes, we have it.

Also Stove and Shoe Polishes.

The Nelson Hardware Co.
PHONE 21 NELSON, B.C.

EGG-O

Baking Powder

Pure in the Can.
Pure in the Baking.

1-lb. Tin - - 25c

A. E. Johnston

Josephine St.

Stoves and Ranges

Cheapest in the city.

The Ark

New and second-hand furniture.
606 Vernon St., Nelson, B.C.
J. W. HOLMES, Mgr.

Unequalled for General Use.

GALT COAL — BURNS ALL NIGHT

W. P. TIERNEY, General Sales Agent, Nelson, B.C.
Cars shipped to all railway points.

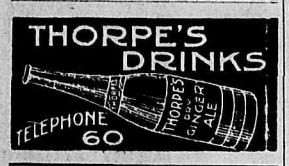

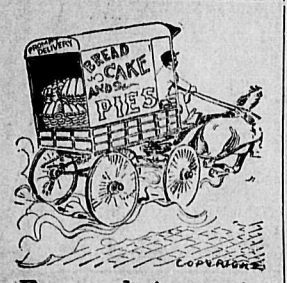

Far and Away

the best Bread, Cakes, Confectionery and Ice Cream are produced here. Give us a trial and be convinced. We deliver all over town daily. Mail orders receive prompt attention.

Chocquette Bros.

Phone 258. 576 Baker St.

TRY A NEWS WANT AD AND GET RID OF THAT ARTICLE NOT USED

Investigate

We have for sale an acre of land adjoining the city limits, all cleared, cultivated and fenced; planted with 65 fruit trees, strawberries, raspberries and vegetables.

On this is erected a modern eight-roomed house and basement. All in first-class condition.

Price, $4,200. Terms, $1,000 cash.

For Rent

No. 814 Baker street, containing six rooms, bathroom, electric light and gas—$35 per month.

H. & M. Bird

Appraisers Nelson, B. C.

GRAIN CROPS SOMEWHAT BELOW EARLY ESTIMATES

(By Daily News Leased Wire)

OTTAWA, July 17.—In a bulletin issued by the census and statistics office revised estimates are given of the areas sown to spring crops this year and of their condition on June 30, as well as estimates of the acreages under the later sown cereals and hard crops and of the number of farm live stock. The estimates are based upon returns collected from the crop reporting correspondents of the office at the end of June. With regard to spring sown crops, the estimates are fairly confirmatory of those issued a month ago, the areas of wheat, barley, mixed grains, hay and clover being, however, somewhat less, and oats, rye, peas and alfalfa somewhat more than the preliminary estimates a month ago, when it was reported as regards eastern Canada that seeding had been considerably delayed through the lateness of the spring.

FINDS BOARD CREATED FALSE BUTTER PRICES

(By Daily News Leased Wire.)

CHICAGO, July 17.—An injunction restraining the Chicago Butter & Eggs board from publishing prices on butter, eggs and other products, was issued today by Federal Judge Landis.

In a suit filed some months ago the government charged that by publishing prices on the commodities in which it dealt, the butter and egg board artificially created prices higher than the market warranted and violated the federal law prohibiting all acts in restraint of trade.

FORM GRAIN COMPANY

(By Daily News Leased Wire.)

OTTAWA, July 17.—The Province Grain Company, Limited, with a capitalization of $250,000, has been granted incorporation by the department of state. The head office of the company will be in Winnipeg and the incorporators include W. A. Marphy and C. A. Crowley, grain merchants.

DEWDNEY REGRETS INABILITY TO COME

Writes Chairman of Old-Timers' Committee—Keenly Interested in Development of Kootenay.

The following letter from Hon. Edgar Dewdney of Victoria, locator of the famous Dewdney trail, has been received by Capt. F. P. Armstrong, chairman of the old-timers' committee, and was read at the old-timers' banquet held in the log cabin on the fair grounds on Thursday night:

"I should be glad if you would make my regrets to the old-timers' committee that I find it quite impossible to get to Nelson for the Chahko Mika celebration.

"I should have liked very much to have met those of the old-timers who will be there and talked over the good old times of about 50 years ago when I first explored the district of which your city is now the centre.

"From that time to this I have watched with great interest all that has transpired in that part of our province, at times being interested in some of the promising mines my old trail passed by and over, some of the great wealth that has made the Kootenays memorable.

"Fifty years is a long time in one's life to be in touch with the active development of any section of our province and it is pleasing to me to be able to recognize that with its various ups and downs its future never looked brighter than it does today and that the more its mineral wealth is brought to the surface the more clearly is it demonstrated that the huge deposits increase in value and volume as depth is reached.

"And then who could have predicted the success of the various industries outside of mining which make your section so attractive and valuable, with a reputation of being one of the best fruit growing districts in British Columbia.

"When I realize your progress and great development it makes me all the more disappointed that I cannot be with the Chahko Mika gathering and tell them from my own lips more fully than I can write my feelings of satisfaction that I had something to do with the early opening up of your beautiful district. I probably should have written this to Mr. Paterson, who on behalf of the old-timers' committee assured me of the delight it gave them when I accepted their kind invitation.

"Kindly communicate with him and tell him how disappointed I am that important personal business will keep me here all this month.

"Please extend my greetings to all my old friends and give, on behalf of myself and wife, to the committee, our thanks for the invitation to be present at the gathering which we trust will be a great success."

TO BUILD LIGHTHOUSES

OTTAWA, July 17.—The government steamer Minto will sail on July 20 for Hudson straits and Hudson bay to install 12 lighthouses for the protection of navigation. These lighthouses will be built with light steel frames. They will be ready for operation when the terminal works at Port Nelson are completed and regular navigation begins from that port.

ASK TENDERS FOR TELEPHONE POLES

Company Takes Step Toward Construction of Kokanee-Balfour Link in System

Tenders are being called by the British Columbia Telephone company for 30-ft. cedar poles to be used in the construction of the extension of the company's Nelson-Kokanee line to Balfour. When completed this line will connect with the lines which are to be constructed by appropriations secured last session by R. F. Green, M. P., from Balfour across the main lake and along the east shore to Kootenay landing, by means of which connection between Calgary and West Kootenay and Boundary will be given.

The extension of the British Columbia Telephone company's line from Kokanee to Balfour will be a link in the line from Nelson to Kaslo.

KOOTENAY PEN IN THIRD PLACE

Overtook Old Country Pen During Past Month of International Egg Laying Contest at Coast

During the past month the pen of S. C. White Leghorns, the entry of R. W. Chalmers of Thrums in the international egg laying contest at Victoria, had risen from fourth to third place among the pens entered. Mr. Chalmers' pen was among the top scorers again at the contest and during the month cut down the five egg lead that was held by the pen of T. Barron of Lancaster, England, which held third place a month ago, and passed it by 21 eggs.

The lead of the pen of A. Easton of Duncan, B. C., which holds second place has been reduced 10 eggs during the month, while the leading New Zealand pen has increased its lead by one egg.

The competition has been under way eight months and has only three more months to go and a close finish is being looked for, the honors of the contest in all probability depending on the moulting of the birds entered.

SUMMER SCHOOL WELL ATTENDED

Students Present from Many Outside Points—Well Known Speakers at Meetings Tomorrow

The attendance and interest at the third annual summer school, which is being held this week at Connaught park, under the auspices of the Methodist church, is growing from day to day. The attendance has been good. Students are present from Rossland, Trail, Grand Forks, Greenwood, Kaslo, Crescent Valley, Harrop, and Kaslo. The lecturers include Rev. Dr. Chown, general superintendent of the Methodist church; Rev. A. M. Sanford, B.A., D.D., principal of Columbian College; Rev. H. Dobson, B.A., of Regina; and Rev. J. P. Westman, field secretary for Alberta and British Columbia.

The sessions are held in the morning at 9:30 o'clock and in the evening at 8 o'clock. The evening addresses are illustrated by the use of a lantern.

Tomorrow will be a busy day. Rev. J. P. Westman will have charge of the service in the Methodist church at 11 a.m. At 3 p.m. a mass meeting will be held in the park, when Rev. A. M. Sanford, D.D., will speak. At 7:30 p.m. Rev. H. Dobson, B.A., will speak in the church.

At the close of the evening service an illustrated address will be given in the church, when Mrs. B. P. Steeves will speak of "Japan—New and Old."

All meetings are open to the public. The school will close on Monday at noon.

CHURCH SERVICES TOMORROW

All changes for church service announcements must be handed in or phoned to The Daily News office before 6 o'clock on Friday. If not received by this time the notices will be omitted from Saturday's issue.

ANGLICAN—St. Saviour's, corner of Ward and Silica streets, Sixth Sunday after Trinity, holy communion at 8 a. m.; mating and holy communion at 11 a. m.; Sunday school at 9930 a m.; evensong at 7:30 p. m.

ROMAN CATHOLIC—Corner Ward and Mill streets. Low mass, 8 a. m. high mass, 10:30 a. m.; evening service, 7:30 p.m. Rev. J. Althoff.

HARROP METHODIST—Rev. E. A Chester, pastor. Sunday school 2:30 p. m. Evening service, 7:30 p. m. subject, "The Sweet Singer of Israel." Special solo. A welcome for everybody.

TRINITY METHODIST—Rev. R. J McIntyre, pastor. 11 a. m., Rev. J. P Westman will speak; subject, "Blind Bartimaeus," Mark 10:46-52. Anthem, "Christian, the Morn Breaks," Shelley. 2:30 p. m., Rev. Dr. Sanford, president of Columbia college, will address a meeting in the park. 7:30 p. m., Rev. Hugh Dobson of Regina will speak to the Presbyterian and Methodist congregations in the union service. Anthem, "A Song in the Night," Huntington-Woodman, Miss Annable, E. Lupton and choir. Mixed quartet. Mrs. B. P. Steeves will assist Rev. J. P. Westman with an illustrated lantern address on Japan, following the evening service.

BAPTIST—Church, Stanley street. Pastor, Rev. C. W. Corey, 415 Carbonate street. Telephone L179. Sunday school and public worship at 11 a.m. The pastor will lead the adults in the study of the lesson, subject, "Blind Bartimaeus." Evening service at 7:30. The pastor will preach; subject, "Neglected Salvation." B. Y. P. U. Tuesday evening at 8. Prayer meeting Thursday evening at 8. Everybody welcome at all services.

BONNINGTON PARISH—Bonnington, holy communion at 9 a. m. Taghum, 2:30; South Slocan, 7 p. m. Rev. J. R. Kennedy.

SALVATION ARMY—*Citadel, 513* Victoria street. Holiness meeting, 11 a. m.; Sunday school, 1:30 p. m.; praise meeting, 3 p. m. Salvation meeting 7:30. Ensign Mrs. D. Hale in charge.

MEADOWS PRESBYTERIAN — Divine service will be held on Sunday morning at 10:30.

SALMO PRESBYTERIAN—Divine service at 7:30 p. m.

YMIR PRESBYTERIAN — Sunday school will meet at 10 a. m. Divine service at 11 a. m.

FRUITVALE PRESBYTERIAN — Divine service will be held on Thursday evening at 7:30 p. m. Sunday school will be held on Sunday afternoon at the usual hour.

HALL PRESBYTERIAN — Divine service will be held on Thursday evening.

PRESBYTERIAN—St. Paul's Presbyterian church, corner Silica and Stanley streets. Rev. E. S. Logie, minister. Morning service 11 a. m. Union service in Methodist church at 7:30 p. m.

CHRISTIAN SCIENCE CHURCH, corner of Victoria and Kootenay streets. Sunday services at 11 a.m. and 8 p. m. Wednesday evening service at 8 p. m. Sunday school discontinued during July and August. Reading room in church building open from 3 to 5 p. m. daily. Visitors cordially invited.

ALLEGED TRAIN WRECKERS COMMITTED FOR TRIAL

(By Daily News Leased Wire.)

SYDNEY, N. S., July 17.—Four young men named Grant, Bryson, Ferguson and Daugherty were committed to the supreme court today on a charge of attempted train wrecking.

They are accused of having placed an obstruction, comprising several hundred pounds of machinery, on part of the track ties about two miles out of the city. The obstruction was removed by a nearby resident. The night express from Halifax would undoubtedly have been derailed and sent over the embankment had the obstruction not been removed in time.

Daugherty, one of the accused, has admitted the charge, but urges that the act was done in a sportive way, without thought of the consequences involved.

MOTHER ESCAPES—CHILD BURNS TO DEATH

(By Daily News Leased Wire.)

SASKATOON, Sask., July 17.—Mildred, aged 5 years, daughter of Dr. Donnelly of Abernethy, Sask., was burned to death this morning when fire consumed the family residence. Mrs. Donnelly, her mother and three other children escaped. The fire started through the overturning of a lamp.

50c Chahko Mika Fobs 50c

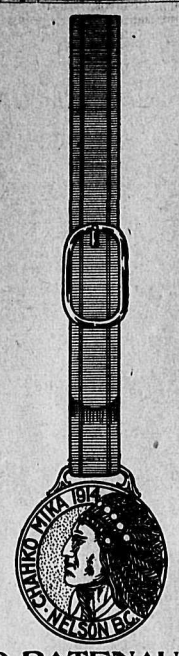

25c = Chahko Mika Buttons = 25c

J. O. PATENAUDE

Manufacturer of Artistic Jewelry, Watchmaker and Optician.

"B. & K." Scratch Fo

A mixed ration of whole grain, w Sunflower Seed and Crushed Shell

MORE EGGS

For a balanced mash use

B. & K." Chicken Cho

The Brackman-Ke Milling Co., Limite

SOFT SHIRT CUFF LINKS

We are showing a complete line of Links, including the soft cuff style of double end lever and loose link connections. We have these in gold, gold filled, sterling silver and pearl—just the thing for summer wear.

Call and see us about your watch while at the carnival. If it is giving trouble we can remedy it.

E. E. Robinson

Expert Watch Repairer.
417½ Baker St. Box 894
Nelson, B. C.

Chahko Mika Souvenirs

Don't forget to take a Chahk Mika souvenir home with yo Call and see our brooches in wide range of colors at 25c an 50c.

Mail orders promptly atte ed to.

J. J. Walker

Jeweler and Optician.
Baker St. Nelson, B. C
Expert Watch Repairing.

LET US DEVELOPE YOUR

Chahko Mika FILMS

WE DO THEM CAREFULLY AND CHARGE MODERATE PRICES

Mail Orders Given Special Attention.

The City Drug and Stationery Co.

"THE KODAK HOUSE"
P. O. Box 1083 Phone 34

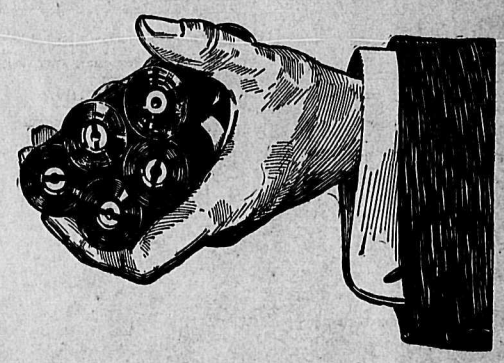

A FEW SPECIALS

FRESH STRAWBERRIES, 2 for	25c
FRESH RASPBERRIES, 2 for	25c
EATING CHERRIES (LAMBERTS), per lb.	20c
EATING CHERRIES (ROYAL ANNS), 2 for	25c
COOKING CHERRIES (ENGLISH MORELLO), 2 for	25c
GOOSEBERRIES, 3 for	25c

LOCAL CABBAGE, CARROTS, BEETS, GREEN ONIONS, ETC.

J. A. IRVING & Co. THE GREAT SUPPLY HOUSE
Baker St. Phone 161

GEM

THE HOUSE OF HIGH CLASS PHOTOPLAYS

Open All the Time

GEM ORCHESTRA IN SPECIAL SELECTIONS

Pathe's Great Feature

Victim of Vanity

A strong emotional drama, greatly staged.

"A SALT MACKEREL MINE"

This is a dandy—mining in the good old day.

"HER BIG SCOOP"

This is a Biograph feature—Always the very best.

D. C. McMorris C. A. Drake

The Best Season

For fruit and vegetables is right now. All the luscious fruit is of the finest character at Drake's. Kept sweet and firm by quick selling. Beautifully ripe cherries, raspberries, etc.

Deliciously crisp green onions, soft young carrots and that luxury, new potatoes, are here right from our own ranchers.

Madame, by investing in plenty of clean, fresh, wholesome vegetables you'll save on your next meat bill. Try the

C. A. Drake Co

911 Stanley Street
Box 974 Phone 101

What Shall We Eat This Hot Weather?

Fruit, of course. Some of those excellent cherries from Nelson gardens, sweet and delicious; also fresh vegetables in great variety.

Nelson Raspberries with cream is another suggestion.

We will have a large stock of fresh fruit and vegetables for sale today and we are going to do some business with Chahko Mika visitors.

Call on Joy Bros. before leaving our fair city. We ship fruit, vegetables, groceries, teas and coffee to any part of the Kootenay.

Joy will meet you at the door.

JOY BROS.

Grocers and Tea Merchants.
Tels.: 149 and 19 P. O. Box 637

We Welcome You to Nelson During Chahko Mika Week

AND TRUST YOUR VISIT WILL BE A PLEASANT ONE

Wood-Vallance Hardware Co. Ltd.

Wholesale and Retail. Nelson B. C.

For Rent

Five-roomed house, Carbonate street, close in. Recently renovated throughout.

Store and flat on Water street.

Offices in Alan and Wood-Vallance blocks.

CITY PROPERTY. FRUIT LANDS. INVESTMENTS
FIRE. LIFE. ACCIDENT AND EMPLOYERS LIABILITY INSURANCES.
BONDS. STOCKS. SHARES.
AGENT FOR GALT COAL.

Chas. F. McHardy

THE GREEN BLOCK, NELSON, B.C.

NELSON NEWS OF THE DAY

There will be a meeting of the Scandinavian Aid and Fellowship society this evening at 8 o'clock.

Mrs. Hobson and two sons of Regina arrived Thursday evening and are attending the summer school at Connaught park.

Mrs. J. P. Westman and Jean Westman are spending the week in the city and are camping at the park and attending the summer school.

John D. McLeod of Prince Rupert and Mr. and Mrs. George A. McLeod of Vancouver, are visiting their parents, Mr. and Mrs. John McLeod, Silica street.

RECORD JUDGMENT FOR TWO HUNDRED MILLIONS

(By Daily News Leased Wire.)

TORONTO, July 17.—For the shareholders of the Sovereign bank this was judgment day at Osgoode hall. The master in chambers signed 180 judgments and the fact that one of the judgments was for an amount exceeding $200,000,000 constituted a record in the history of the local courts. The big judgment was against the International Asset company. To this company the bulk of the shareholders of the bank paid $100 for each share they held in double liabilities. The amount received in this way amounted to over $2,000,000, and it is for the distribution of this money among the bank's creditors that the judgment has been secured.

WANTS DIVORCE

(By Daily News Leased Wire.)

OTTAWA, July 17.—Notice appears in the Canada Gazette that Thomas Jefferson Moore of Saskatoon will apply to parliament next session for a divorce from his wife, whose maiden name was Lydia Lee Wingo and who now resides at Calgary.

STARLAND THEATRE

HOUSE OF HIGH-CLASS FEATURES

STARLAND ORCHESTRA

Ideal Ventilation.

MATINEE AT 2:30

Eclair Special Feature in Two Parts

Adrift

Featuring Barbara Tennant in this absorbing picture of the Canadian wilds.

Joker Comedy

"SOME BOY"

A corking kid comedy.

Rex Drama

"THE BABY'S DOLL"

A most interesting picture of child life.

JAEGER

PURE WOOL

GOODS

SHIRTS
NECKWEAR
UNDERWEAR
PAJAMAS
HOSIERY
RUGS, Etc., Etc.

We are sole agents in Nelson for men's wear in Jaeger goods, and will procure anything for you in their catalogue that we do not carry in stock.

Mail orders will be carefully and promptly looked after.

Emory & Walley

CLOTHIERS AND HABERDASHERS