YESTERDAY'S WEATHER

Temperatures recorded at the meteorological station at Nelson
Maximum 41
Minimum 33

The Daily News

THE DAILY NEWS

Is read everywhere in South-eastern British Columbia (Kootenay and Boundary District) on the day of publication.

VOL. 12 | 8 PAGES. | NELSON, B. C., WEDNESDAY MORNING, FEBRUARY 25, 1914 | 50c PER MONTH. | No. 270

FOSTER W. Care Hon. T. Taylor

NELSON MAKES GOOD BOND SALE

To Pay Trifle Over Five and Half Per Cent on Issue

NINETY-FIVE FOR NEW DEBENTURES

Other Cities in Canada Sell at Much Less Advantageous Prices.

Confirmation of the sale of $30,000 Nelson municipal bonds at 92½, with accrued interest, to an eastern firm has been received by W. E. Wasson, city treasurer, and with it has come an offer to purchase an issue of $12,000 local improvement debentures, which is to be made shortly at 95.

The $30,000 issue was that made in connection with the purchase of the street railway. The period is 20 years and the issue bears 6 per cent. interest. The local improvement issue is to cover the expenditure on standard street lights and will run 10 years at 5 per cent. This is the first sale made by the city for nearly two years. It was made through Charles F. McHardy.

Letters to the city treasurer from bond houses indicate that the price secured by Nelson, which will give the purchaser 5⅝ per cent. on the investment, is an exceptionally good one under present money market conditions. Prices paid for eastern and western bonds alike indicate that Nelson's splendid financial position is recognized by the investing public, which in this case has preferred to take Nelson debentures and receive a lower return on its money than could have been realized if the investment had been made in the debentures of numerous other municipalities. Five per cent. debentures are quoted at selling as low as 70, while many sales have been made at prices yielding the investor considerably over 6 per cent., against 5⅝ per cent. on the Nelson issue at the price of 92½, at which it has been sold.

A Toronto firm writes: "We quite appreciate the good financial position of your city, but there are other cities equally as good whose bonds are selling to yield higher rates than you suggest. For instance, we bought city of Medicine Hat school bonds at 1 point under a 6 per cent. rate, likewise city of St. Boniface, which is really part of the city of Winnipeg, we have purchased at practically a 6 per cent. rate."

Six and Half per Cent.

Another firm stated that there would be no demand for western bonds until those of eastern cities, to which investors gave the preference, had been cleaned up and declared that it had sold Ontario town debentures to yield 5⅝ per cent. The same firm says it has purchased Kelowna bonds to yield over 6½ per cent. and that it has options on $159,000 more of various issues to yield about the same interest.

The net price received by New Westminster for a large block of bonds sold in London recently was 83.

At the same price a Toronto bond house states it purchased North Bay debentures while the town of Weston and the city of Berlin both sold at prices yielding over 6 per cent.

Sell Around Seventy and Eighty

Richmond district municipality debentures are said to have sold at 74, while the city of Toronto had to take 82 for $8,000,000 worth of 4 per cent. bonds. The municipality of Coldstream sold $20,000 worth of 5 per cent. debentures at 70 and the city of Vernon sold a 6 per cent. issue at 93, while the municipality of Point Grey gave an option on 5 per cent. bonds at 80. Oak Bay sold 6 per cent. bonds at 96 and Esquimalt sold 5 per cents. at 82.

LABOR LEADERS AT FIRST REFUSED TO LEAVE SHIP

(By Daily News Leased Wire)

GRAVESEND, England, Feb. 24.—Nine of the 10 labor leaders deported from South Africa on board the Umgeni on Jan. 27, after the general strike had been broken by the government, declared their intention of refusing to leave the vessel when she arrived here today. They said they would remain on board until the steamer returned to South Africa.

Mr. Bain, general secretary of the trades federation of South Africa, acting as spokesman for his fellow exiles, said:

"We were pressed on to this vessel against our consent. We do not intend to leave it until we land again in South Africa."

Arthur Henderson, a labor member of parliament, and other British labor leaders, went out on a tug down the Thames to meet the deported strike leaders from South Africa, but the captain of the Umgeni refused to allow any to come on board.

BRITAIN WILL NOT PARTICIPATE IN EXPOSITION

LONDON, Feb. 24.—All efforts to move the British government to reconsider its decision not to participate officially in the Panama-Pacific exposition at San Francisco have failed. Sir Edward Grey, foreign secretary, when invited in the house of commons today to take steps "to retrieve the position," said definitely that the government could not consider the matter or modify its previous decision.

CONVICTION OF BECKER QUASHED

Court Says Judge Was Prejudiced—Conviction of Four Convicted Gunmen Confirmed

(By Daily News Leased Wire.)

ALBANY, N. Y., Feb. 24.—The conviction of Charles Becker, a former New York police lieutenant, of the murder of Herman Rosenthal, the gambler, was reversed and the convictions of the four gunmen for the same crime were affirmed by the court of appeals.

Justice Goff, the court held, erred in many of the rulings at Becker's trial and appeared to be prejudiced in his attitude toward the defendant. The reversal was based solely on these grounds.

All the seven members of the court, except Judge Werner, who acted as presiding judge when the appeal was argued, concurred in the prevailing Becker opinion, which was written by Judge Hiscock. In his opinion, Judge Werner said that the main contentions of the state had been amply proven to warrant conviction.

The much mooted question as to the status of Samuel Schnapps, whom the jury in the Becker case decided was not an accomplice to the crime, still is unsettled. The prevailing opinion merely said that there was doubt in the minds of some of the court as to the propriety of excluding Schnapps as an accomplice.

The decision in the case of the four gunmen, Gyp the Blood, Whitey Louie, Dago Frank and Lefty Lewie, was unanimous. They had averred that the evidence against them was insufficient to warrant conviction, and also that the court had erred in handling their cases, but these contentions were held by the court to be groundless.

The date for the execution of the gunmen will be fixed by the court within a few days.

CHANGE IN KETTLE VALLEY ROUTE

Fifty Miles Through Aspen Grove Abandoned—Duke of Portland Opposes Change

(Special to The Daily News.)

VANCOUVER, B. C., Feb. 24.—Approximately 25 per cent. of grading on the joint section of the Hope Mountain railway, between Hope and Coquhalla summit, which will be used by the Kettle Valley and Vancouver, Victoria & Eastern lines has been completed, according to advices received from Similkameen.

Though the section being built jointly by the Canadian Pacific railway and Hill line consists only of part of the line over Hope mountains, it is understood that arrangements have just been completed for joint construction of the line from Coalmont to Hope, in other words an added new section from Coalmont west to Otter summit will be jointly constructed. Already the Vancouver, Victoria & Eastern has two-thirds of the grading work done between Coalmont and Otter summit, so that it will take a comparatively short time to get this part of the line ready for rails.

This will mean, it is said, that the Kettle Valley line will abandon about 50 miles of its old survey, which passed through Aspen Grove. The Aspen Grove Land company, whose stock is controlled by the Duke of Portland and other old country capitalists, has been opposing any change in plans.

On the other hand the change in the route is being urged on the ground of early completion of the line and the saving of a couple of million dollars to the Kettle Valley people.

A bill providing for the changed route is likely soon to be submitted to the legislature for consideration.

UNEMPLOYED RIOT IN STREETS OF BUDAPEST

(By Daily News Leased Wire)

BUDAPEST, Feb. 24.—Serious demonstrations by the unemployed have been held during the past week, culminating today in a parade of 30,000 to parliament house, demanding that the government provide work.

Finally the demonstrators began breaking windows and looting shops. The police drew their swords and dispersed the rioters, many of whom were wounded.

THREE MEN INJURED IN GAS EXPLOSION

CHATHAM, Ont., Feb. 24. — Three men were seriously injured this morning when gas in the boiler room of the C. W. & L. E. railway power house exploded. The men were employes of the Chatham Gas company. The whole rear of the building was blown down.

SPECIAL TRAIN TO ROSSLAND TONIGHT

In order to allow the boosters and supporters of the Nelson hockey team to attend the game at Rossland tonight between Trail and Nelson, when the destiny of the championship of the West Kootenay Hockey League may be decided for the season 1914, a special train has been arranged for by the management of the Nelson hockey club. The train will leave the depot at 6.15 o'clock sharp. Tickets for the trip may be secured from the Canadian Pacific railway ticket office, Bush's cigar store, Bean's confectionery, the Hume, Strathcona, or from Charles F. McHardy or Dr. M. J. Vigneux.

The city band will accompany the club's supporters, and one of the largest gatherings that ever left Nelson by special train is expected to go over to the Golden City for the game tonight.

Nelson must win the game to remain in the running for the West Kootenay championship for the season 1914.

BUDGET SPEECH EXPECTED TODAY

Session of Legislature Is Drawing to Close

REWARD FOR DISCOVERING RADIUM

Member for Nelson Divides House on Liquor Act Amendment.

(Special to The Daily News)

VICTORIA, B. C., Feb. 24.—Routine marked this afternoon's session of the legislature, but considerable progress was made, many bills being advanced towards their final stage. With the introduction of the budget tomorrow and the estimates and further railway legislation during the present week the brunt of the session's work will be over. One of the last measures that will be introduced will be the act to amend the Trust Companies act. Considerable opposition to the proposed amendments has developed, Hon. W. J. Bowser being at present engaged daily in interviewing a stream of delegations who object to the new provisions it is proposed to introduce. Bills which passed their third reading today were:

An act to amend the Milk act, an act to amend the Charitable Associations act, an act to amend the Industrial and Provident Associations act, an act to amend the Literary Societies act, an act to amend the Benevolent Societies act, an act to amend the Mutual Fire Insurance Companies act, and an act to amend the Investment and Loan Societies act.

Bills which have passed through committee and which will be read a third time at the next session of the house are:

An act to amend the Industrial Companies act, an act to amend the Co-operative Associations act, an act to amend the Creditors Trust Deeds act, and an act to amend the Sandon Receivership act. All these bills have advanced to their present stage without amendment.

Parker Williams has a notice on the order paper moving an amendment to the act to amend the Provincial Elections act, the amendment providing that any person who at the time of the naturalization of his parent is a minor shall be deemed to be a naturalized British subject.

Aid to Great Eastern.

A bill to provide for an extension of the Pacific Great Eastern railway from its junction with the Grand Trunk Pacific railway at or near Fort George in a northeasterly direction into the Peace River country for a distance of 330 miles was introduced in the legislature late this evening. The bill also provides for a bond guarantee on the new extension of $35,000 per mile at four and a half per cent.

The new legislation further provides for an increased bond guarantee of $7,000 on the 480 miles of the main line of the Pacific Great Eastern railway already projected from Vancouver to Fort George. With the extension provided for in the new legislation together with the bond guarantee added to the $35,000 per mile already given for the construction of the road between Vancouver and Fort George the total bond guarantee given to the Pacific Great Eastern will amount to $15,960,000 at four and a half per cent.

Radium Lands Reserved

Toward the end of the night session the premier introduced a bill dealing with the discovery and conservation of radium by virtue of which the lieutenant governor in council is empowered to place a reserve on all radium within the public lands in the Province. To the first person proving to the satisfaction of the government that he has discovered radium within the province, a reward not exceeding $5,000 will be paid. The government by the bill may make regulations for the exploration, occupation and purchase of radium-bearing ore lands and also for the retention by the crown of a 50 per cent. interest in all radium produced.

Another new bill provides that no free miner shall within four years from the time the bill becomes law locate any mineral claim upon the property in and adjacent to the Rogers Pass tunnel being built by the Canadian Pacific railway.

Nelson Member Speaks

Considerable discussion took place on the adjourned debate on the amendment to the liquor license act, in which W. R. Maclean of Nelson participated. This centered upon an amendment brought in by Hon. W. J. Bowser, the effect of which would be to render more difficult the quashing of convictions upon technical points as has been done in the past.

W. H. Hayward pointed out that interdicts were not subjected to any fine and he did not think that this was quite fair. He sugested that the bill should provide for the fining of interdicts as well as proprietors and barmen at hotels.

Mr. Bowser said he did not agree with this view, although it had been suggested to the house on a previous occasion by a member for Nelson. He pointed out that there was a penalty against interdicts at the present time which sufficiently punished him.

Mr. Maclean, Nelson, moved an amendment that the words "Certiorari or otherwise" be struck out of the amendment, but on being put the amendment was lost.

NOTHING EVIL IN VANCOUVER TANGO

So States Archbishop Casey—Bad Influences Not Apparent in Vancouver, He Says

(Special to The Daily News.)

VANCOUVER, B. C., Feb. 24.—"I have not heard of any evil being attached to the dancing of the tango in this city and consequently I have not considered it necessary to take any steps for its suppression," said Archbishop Casey today, when asked whether in view of the scathing denunciation of the Argentine dance by Archbishop Bruchesi, of Montreal, on Sunday, he contemplated the placing of a ban on its performance locally. "The evil influences which have been attributed to the tango in other parts of the world have not been apparent to my knowledge in Vancouver, and I have not heard of any instances where a baneful effect has been exercised by its performance," added his grace.

TRAIN DITCHED PASSENGERS INJURED

British Columbian Among Those Hurt—Broken Rail Cause of Accident.

(By Daily News Leased Wire)

MINTO, Man., Feb. 24.—Traveling at a slow rate of speed, the Canadian Northern railway train No. 12, carrying 11 passengers, bound from Virden to Winnipeg, was ditched by a broken rail one and a half miles east of Margaret at 9:30 this morning, seven passengers being injured. Four cars were thrown into the ditch, but the locomotive stayed on the rails, the engineer and fireman escaping injury.

Those injured:

Rev. E. J. B. Salter, Winnipeg, traveling secretary of the Bible society for Manitoba and Saskatchewan, badly cut on head.

James Argue, Elgin, Man., M. P. P. for Avondale in the Manitoba legislature, slightly bruised and arm sprained.

J. C. Broddy, of Toronto, traveller for W. H. Storey & Sons, seriously bruised.

H. Barnes, British Columbia, right arm bruised.

Mr. and Mrs. Moffatt, Elgin, Man., badly shaken up and bruised.

P. Schendel, Arcola, Sask., slightly bruised.

CANNOT EXPORT SAWN BLOCKS

Decision of Importance to Shingle Cutting Trade Handed Down by Appeal Court

(Special to The Daily News.)

VANCOUVER, B.C., Feb. 24.—The court of appeal has decided that sawn cedar blocks cannot be exported from the province under the guise of "sawn lumber," thus upholding the judgment of Justice Clement in the suit of the minister of lands versus the Excelsior Lumber company. The judgment of the appeal court was handed down at Victoria yesterday. This decision is of great importance to men employed in the shingle cutting trade, for it will prevent any of the business of shingle cutting pasing to shingle mills of Washington.

TIME FOR COMPLETION OF CONSTRUCTION EXTENDED

(By Daily News Leased Wire)

OTTAWA, Feb. 24.—In the railway commission this morning permission was given to the Canadian Northern railway for extending the time for the construction of branches in the west.

R. B. Bennett, of Calgary, expressed the opinion that action should be taken in regard to the blanket charter held by railways in the west.

A Fertilized Field Yields the Richest Harvest

Mr. Merchant, when the manufacturer of some article with a national reputation comes into your town and advertises in your newspapers, he is cultivating the field for you.

You hardly have to plant any seeds or even watch the weather.

All you have to do is to gather in the crops.

But the harvest will be twice as large for you and twice as pleasant to the manufacturer if you do help a little.

Two pushes in the same direction will shove the plow a little deeper into the soil.

In other words, when the manufacturer uses this newspaper and other newspapers to exploit goods which you carry on your shelves, **push those goods.**

Show them in your windows and on your counters.

Advertise the fact that you have them.

The public will be interested and will at least want to see them. If the goods are right it will want to buy them.

Sales mean profits.

Sales of the goods that people want mean reputation and good will.

If any manufacturer who is interested in co-operative dealer work will address the Bureau of Advertising, American Newspaper Publishers' association, World Building, New York, it will be glad to answer questions.

Booklet on request.

PREMIER REFUSES TO DISCLOSE PLAN

House of Commons Divides on Home Rule Question

LABOR LEADERS RELUCTANT TO LAND

Deportees Spoil Plan to Set Heather on Fire—Opportunity Foozled.

(Western Associated Press Special Cable)

LONDON, Feb. 24. — In the house of commons today the opposition tried to obtain from Premier Asquith a disclosure of the concessions to be offered to Ulster in the home rule bill by supporting a resolution introduced by Bertram G. Falle, the Unionist member for Portsmouth "that the house considers it imperative in the interests of public peace that the premier should submit his proposals without delay."

The prime minister refused to divulge his proposals, saying that the government was prepared to put forward its suggestions at the earliest moment that they could be adequately considered by the house which would be before Easter. The government had no reason to supplicate for a truce still less to hoist the white flag of surrender. To his followers he would say that the government was not going to betray a great cause at the eleventh hour. The opposition should understand that the government would not be browbeaten or hustled into a course which, in its own judgment, would not promote, but embarass the purpose the men of all parties should keep in view.

Andrew Bonar Law, leader of the opposition, said that the country was fast drifting toward civil war. If the premier had proposals to make, it was criminal to delay them so long. The government adhered to the policy of drifting; therefore it was the duty of the opposition to make it impossible for the government to force the bill through the house unless supported by the verdict of the country at the polls. Otherwise, he declared, its passage would be regarded by Ulster as a declaration of war. The motion was defeated 331 to 238.

The labor leaders who were deported from South Africa a month ago and arrived at Gravesend today aboard the steamer Umgeni, reached London tonight. The British reception committee had to use a good deal of pursuasion before the labor men consented to land. The negotiations lasted two or three hours.

Finally they yielded to the argument that elaborate festivities and demonstrations had been arranged in their honor, and that their cause could be better fought ashore than afloat.

They left the steamer after making a formal written protest that they landed without prejudice to their legal position.

Soon after receiving the greetings of those in charge of the arrangements and of many sympathiers, they proceeded to London, where they were installed in a hotel, provided with clothes and other necessities, and late this evening announced they were worn out and retired to seclusion.

Campaign Falls Flat.

Any hope that the mine deportees from South Africa were going to set the heather on fire, has been dispelled by the sequence of events since the arrival of the Umgeni at Gravesend this morning. Those who met the ex-South Africans freely confess this, as do the most extreme of the Labor party.

The British labor leaders feel that they have been made rather ridiculous by the proceedings of the famous mine and the campaign previously arranged looks like falling flat before it begins.

Arthur Henderson, M. P., told the reporter of the Western Associated Press: "I believe they have foozled the greatest opportunity we and they had for some time. They seem to be suffering from swelled head."

Ends in Laughter.

All the morning papers devote many columns to reporting the arrival of the Umgeni and the subsequent incidents as to the landing of the "mine martyrs."

The Daily Citizen and the Daily Herald, the organs of the rival sections of the Labor party, adopt a serious tone, but the other papers all make merry over the farcial nature of the doings at Gravesend.

Editorially, however, the newspapers agree in the opinion that the "farce" lies in the seriousness of British subjects being condemned without a trial.

The Daily Express asserts that hero worship which was meant to curdle the blood of the nation and excite its passion, has been dissolved in laughter.

The Daily Chronicle says that landing "was badly staged and proved one of the happenings which might thaw any solemnity." In Canada you would say that it had been a complete frost.

The Standard describes the arrivals as white elephants which the Labor party will not know what to do with.

The Morning Post (Conservative) chides those who find humor in the do-

(Continued on Page Five.)

PREMIER REFUSES TO SEE SUFFRAGETTES

Parliament Square Demonstration Dispersed by Police—Woman Incendiary Sent to Jail

(By Daily News Leased Wire)

LONDON, Feb. 24.—An independent body of non-militant suffragettes, for the most part men, has been persistently trying to obtain a personal interview with Premier Asquith, but the only concession the premier would grant was permission for a small deputation to see his secretary, so that their protest in writing against forcible feeding and the "cat and mouse" act might be submitted.

This deputation went to Downing street tonight, accompanied by a large number of supporters and afterward proceeded to Parliament square, where a demonstration was held in protest against the premier's attitude. Several hundred police were concealed in the neighborhood of Downing street, in readiness for trouble, and they dispersed the demonstrators after considerable hand to hand scuffling.

Six of the suffragists were arrested, among them Laurence Houseman, the author and artist; H. W. Nevinson, the war correspondent, and other prominent men.

Eighteen Months' Sentence

Phyllis Brady, a militant suffragette, accused of arson, was sentenced to 18 months' imprisonment at hard labor by a magistrate at the London sessions today, despite the jury's recommendation of mercy on the ground that she had been led astray by older militants.

Miss Brady was arrested on Jan. 17 on the charge of being one of the suffragettes who set fire to the residence of Lady White, widow of Field Marshal Sir George White, of Englefield Green, Surrey, March 20, 1913. She is 24 years of age.

SURRENDER OF BODY REFUSED

Benton's Body May Be Exhumed for Inspection of Widow, But Must Be Reinterred

(By Daily News Leased Wire)

WASHINGTON, Feb. 24.—Just what Gen. Villa proposes to do about the request of the United States government that he deliver the body of William S. Benton, the British subject executed by Villa at Juarez, apparently was an open question tonight.

Just before midnight, state department officials made this public announcement:

"The American consul at Chihuahua reports that Villa declines to deliver Benton's body, but will permit the widow or relatives to visit the American representatives and that for their benefit he will order exhumation of the body which then will be reinterred in the grave from which it is removed."

That the interest which the American government is taking in the Benton case is pleasing to Great Britain, was indicated after the British ambassador had conferred with Secretary Bryan. Sir Cecil Spring Rice remarked:

"The United States is treating the Benton case exactly as though he had been one of their own citizens—they could do no more."

Villa's Defence

JUAREZ, Mexico, Feb. 24.—A telegram in which Gen. Villa at Chihuahua charged the late William S. Benton with being a cattle thief and having committed four murders, was received at military headquarters here today. The teiegram is as follows:

"I expected the scandalous American press to attack me about the execution of Benton. But I did not have any other remedy to avoid new attempts of the foreign Huertista, who, protected by the flag of their country, believe they are authorized to commit the greatest of crimes. Benton was all his life a criminal of the worst kind. In the times of Tarrazas and Creel, protected by these men, he killed more than four men without any provocation whatever. Then, after the taking of Chihuahua, in common with the above-named individuals and according to his own confession, he appropriated more than 1,000 head of cattle which did not belong to him, and furthermore the day he came to see me he attempted to kill me. Fortunately I anticipated his movement and disarmed him. All these motives, especially the last named, forced me to act severely against Benton without taking into consideration the fact that he was a foreigner. But there are crimes which I do not care to leave unpunished. Therefore, he was executed with all justice and I am disposed to give an account of the execution to the entire world. Please make the above declaration to Mr. Carothers and to the American press."

American Subject Hanged.

LAREDO, Tex., Feb. 24.—Clement Veregra, an American citizen, captured and carried into Mexico recently by Mexican federals, was hanged this morning after his capture, according to advices brought here today from

(Continued on page five.)

MURDERER'S IMAGE IN DEAD WOMAN'S EYE

(By Daily News Leased Wire.)

AURORA, Ill., Feb. 24.—A remarkable photograph, one taken from the eye of murdered Thereasa Hollander, on the retina of which the image of the man who clubbed her to death in St. Nicholas cemetery a week ago, may be seen, is held as evidence by the accuser of Anthony Petras, State's Attorney Tyers admitted today. The existence of this weird photograph has been kept secret.

The picture was taken following the suggestion of an occulist.

NEGOTIATION IS NECESSARY

Natural Resources Question Debated by House

PRAIRIE PROPOSAL NOT ACCEPTABLE

Maritime Provinces Demand Consideration—Premier States Position.

(By Daily News Leased Wire.)

OTTAWA, Feb. 24.—W. A. Buchanan, Medicine Hat, precipitated what was probably the warmest debate of the session so far in the commons this afternoon, when he brought up the question of the natural resources of the three prairie provinces. Mr. Buchanan stated that the prime minister had made definite promises to the people of the west that these resources would be given over to the provinces as soon as he came into power.

Nothing had been done, however, and it was desirable that the premier make a statement as to his intention. The member for Medicine Hat said he believed Mr. Borden had been sincere in making promises, but apparently he had changed his policy in regard to the matter.

The premier stated, in reply, that it was not becoming of Mr. Buchanan to complain because in 1905 when the two new provinces were created, the Liberals had opposed the giving of lands to the provinces. They had decided to give money, despite the efforts of the opposition of the day to settle the question definitely. As a result of the policy of that day questions have risen which place difficulties in the way of bringing the Conservative policy into effect. These include the desire of the maritime provinces to be considered in the event of the provinces receiving both lands and money as had been proposed by the three provinces. Mr. Borden intimated that this proposal was not satisfactory and there would have to be further inquiry and consideration.

Sir Wilfrid Laurier declared that some of Mr. Borden's chickens were coming home to roose. He admitted that it was easier to talk in opposition than to make good his promises when in power.

These promises had been made, however, without reserve, and it was expected that they would be fulfilled. He thought the trouble was that when Mr. Borden made his pledge he did not expect to be called upon to keep it so soon. Sir Wilfrid intimated that his own views on the matter were the same as those held by him when in office. He was willing then to negotiate on the basis of all the natural resources, apart from land for settlement, being turned over to the provinces. He was of the same view still.

Dr. Schaffner, Souris,, contended that it was the fault of the Liberals that Mr. Borden had been unable to implement this promise while Hon. Frank Oliver charged that in 1911,, Mr. Borden had held out a bribe of $200,000,000 to the people of the west,, only to find that they were not purchasable.

George E. McCraney, Hon. T. W. Crothers, Dr. Neely, Mr. Knowles, also contributed to the debate.

Natural Resources.

On the motion to go into supply W. A. Buchanan, Medicine Hat, introduced a discussion on the question of the transference of the natural resources of the prairie provinces to the control of the provincial governments. He said that the prime minister when in opposition had advocated this policy at the time the new provinces of Alberta and Saskatchewan were formed. He had continued to advocate it until the general election of 1911, when he was successful. This policy had likewise been advocated in the Halifax platform and the Conservative book. In 1911 it had been used to offset the strong feeling in the west in favor of reciprocity. Mr. Buchanan said that he had heard Mr. Borden declare in favor of the handing over of the natural resources in the speech made by him at Lethbridge in 1911. He was led to believe, he said, by Mr. Borden, that when returned to power, this policy would be carried out within a few months. The prime minister on that occasion had not made any qualification to the effect that this policy would not come into operation until Conservative governments were placed in power in Saskatchewan and Alberta.

Mr. Buchanan said that whatever might be said of the people of the west, they were sincere and they expected their public men to be sincere. He then referred to the demand made in December last by the premiers of the three prairie provinces for control of their natural resources. This demonstrated, he said, that both the Liberal and Conservative governments were a unit on the question.

Mr. Borden, in reply, said that the member for Medicine Hat was quite within his rights in asking for a statement from the government. He had no exception to take in the manner in which he had dealt with the

(Continued on page five.)

WALL PAPER BARGAINS

Be sure and bring the exact size of your rooms.

Everything sold at the lowest possible figure.

No paper exchanged.

St. Patrick's Cards Now On Sale

Canada Drug & Book Co. Ltd.

Phone 81 Nelson's Pioneer Drug Store P.O. Box 502

MAIL ORDERS GIVEN SPECIAL ATTENTION.

DEER PARK NEWS

(Special to The Daily News)

DEER PARK, B. C., Feb. 24.—Mrs. Lenzmann and her two daughters, the Misses Lizzie and Tina Lenzmann, and Miss Mary Loewen of Nelson were visitors at Renata over Sunday.

A pretty wedding took place at Renata last Sunday, when Miss Anna Rempel and P. H. Friesen, both of Renata, were united in marriage. Rev. N. Toews officiated. The ceremony took place in the home of the groom's parents, Mr. and Mrs. B. J. Friesen. After the ceremony a large number of invited guests from Renata, Deer Park, Broadwater, Nelson and Syringa Creek sat down to daintily set tables and did justice to the great variety of good things. The young couple will make Renata their future home.

A social evening was spent at the home of Mrs. Steinke on Saturday night, when about 25 people from Deer Park went over to the Steinke ranch, a distance of six miles, to surprise the mistress of the farm. It was the first social gathering of the kind to have taken place on this farm since the day when the late Mr. Steinke staked the pre-emption, then a wilderness, some eight years ago. It was only last year that the government extended the road from Deer Park to the Steinke farm.

P. Abrams of Renata has returned from a trip to the prairie provinces.

Born, to Mr. and Mrs. D. J. Kroecker, a son.

An auction sale took place at Renata on Friday, when Mrs. J. Reimer disposed of her live stock and household effects before leaving for her future home at Rosthern, Sask.

Misses Jessie and Maggie Clyde are visiting Robson over Sunday.

A well-attended meeting was held in the schoolhouse on Tuesday night to discuss the new organization of the fruit growers of the Arrow lakes. No definite steps were taken until more particulars are available.

PERRY SIDING NOTES

(Special to the Daily News.)

PERRY SIDING, B. C., Feb. 24.—George Crawford, H. Blain and Wm. Fischer came down from Silverton this week.

Messrs. Graham, Hodgson and Nixon are busy cutting and hauling ties to the Siding.

The Doukhobours society are shipping a large quantity of cottonwood to Nelson for use in the manufacture of mattresses.

Chute & Chase shipped another car of cord wood to Nelson on Saturday.

A HAPPY, LAUGHING CHILD IN FEW HOURS

If Cross, Irritable, Feverish, Tongue Coated and Sick, give Delicious "Syrup of Figs."

Your child isn't naturally cross, irritable and peevish, Mother! Examine the tongue; if coated, it means the little one's stomach is disordered, liver inactive and its thirty feet of bowels clogged with foul, decaying waste.

Every mother realizes after giving delicious "Syrup of Figs" that this is the ideal laxative and physic for children. Nothing else regulates the little one's tender stomach, liver and bowels so effectually, besides they dearly love its delightful fig taste.

For constipated bowels, sluggish liver, biliousness, or sour, disordered stomach, feverishness, diarrhoea, sore throat, bad breath or to break a cold give one-half to a teaspoonful of "Syrup of Figs," and in a few hours all the clogged up waste, sour bile, undigested food and constipated matter will gently move on and out of the system without griping or nausea, and you will surely have a well, happy and smiling child again shortly.

With Syrup of Figs you are not drugging your children, being composed entirely of luscious figs, senna and aromatics it cannot be harmful.

Full directions for children of all ages and for grown-ups plainly printed on the package.

Ask your druggist for the full name, "Syrup of Figs and Elixir of Senna," prepared by the California Fig Syrup Co. This is the delicious tasting, genuine old reliable. Refuse anything else offered.

USE ABSORBINE, JR. LINIMENT FOR IT

Painful, Knotted, Swollen Veins, Milk Leg, Mammitis, Old Sores, Ulcers. It is Healing, soothing, strengthening and invigorating—allays pain and inflammation promptly. Germicide and antiseptic.

Mrs. R. M. Remler, R. D. No. 1, Federal, Kan., had enlarged veins that finally broke causing considerable loss of blood. Used ABSORBINE, JR. and reported Nov. 5, 1909, veins entirely healed, swelling and discoloration gone and has had no trouble with them since July 1909. ABSORBINE, JR. is invaluable as a general household liniment for the cuts and bruises that the children get, croup, deep-seated colds, stiff-neck, sore-throat. Removes fatty bunches, goitre, enlarged glands, wens, cysts, weeping sinews, etc. $1.00 and $2.00 per bottle at druggists or delivered. Book 3 d free.

P. D. F. Young, 445 Lymans Bldg. Montreal, Can.

Kootenay and Boundary

THIRTEEN MILE NAMED LONGBEACH

First Floating Wharf on West Arm Is Completed—Moyie Makes First Landing

(Special to The Daily News.)

LONGBEACH, B. C., Feb. 24.—The name of Longbeach was the one chosen by the Canadian Pacific railway for this settlement, instead of 13 Mile, and when the sign on the new government wharf is built the name will be painted upon it.

The work on the government wharf came to an end on Thursday evening and the gang, with their floating camp, and the two pile drivers, were taken on Friday morning by the Moyie to Grey's creek. The new wharf is situated at the east of the settlement and is 80 ft. wide and 40 ft. long, with an approach of 160 ft. It is the first floating wharf to be built on the West Arm, and is composed of two layers of 3 ft. logs, a layer of 12 x 12 stringers, then another layer of joists measuring 12 x 3, and on the top of all the decking, which is 12 x 2. The wharf is surrounded by clumps of piles and there is a pile on each side of each 16 ft. section of the approach. These sections are joined together by short chains to allow for play when the approach is floating. The first steamer to land at the new wharf was the steamship Moyie on Tuesday afternoon last. The work on this wharf took exactly three weeks, a week longer than the foreman had counted on, but the driving of the piles was rendered more difficult than had been expected by the rocks and stones under the water. The shed on the wharf has not yet been constructed, but it is expected that the gang will return to do that after the wharfs at Grey's creek and Kootenay bay have been completed.

C. W. Bourke was in Nelson on Tuesday last to represent this settlement at the meeting of the Fruit union. On Wednesday evening a meeting of the local ranchers took place at the residence of Stratton brothers, where the fruit question and also other matters of local interest were discussed.

KASLO COURT HOUSE IS BEING FURNISHED

(Special to The Daily News)

KASLO, B. C., Feb. 24.—Judge Forin paid a visit to Kaslo for the purpose of inspecting the furniture being installed in the court house here. The court house is being fitted up so that civil cases may be tried here.

The Eagles hall was the scene of a very successful basket social, tendered by the ladies of the Presbyterian church on Friday evening. The chief event of interest was the selling by auction of the baskets provided by the ladies. T. O. Wilson was auctioneer and the bidding was spirited. The baskets contained dainty lunches packed by pretty girls, and were considered good bargains at $1, $1.50, $2 and $2.50 each, conveying to the purchaser the privilege of dining with the lady who prepared it. Candy was also on sale and coffee was served. Miss Kathleen Strathearn sung "The Showman," Isabel Strathearn sung "It's No Use Trying to Be Good," both being very well sung. Miss Andrews sung "O You Blue Eyed Baby." Miss Andrews has a very sweet soprano voice and her solo elicited such lengthy applause that she came back with "Coming Through the Rye," which she sang in bewitching style. Stanley Bostock sang a good song in good voice. Mrs. McQueen recited one of Prof. Drummond's poems, "Johnnie Corteau," which was well received. Being called back she gave "Little Bateese" in the French-Canadian patois with good effect.

The sum of $127 was netted by the Victorian order at their annual ball.

Following an examination by Judge Forin of Nelson the following applicants were made Canadians citizens: Axel Hausen, of Norway; John Alm, of Norway; Joe Bravin, of Italy.

C. D. Pilling and Mrs. Pilling left for Montana where they will take up a homestead.

Mrs. I. McCallum left yesterday for Vancouver, where she will visit for a fortnight.

Upwards of 60 business men have attached their signatures to an application for permission and license to form a club. The proposed club, if they application is successful, will make its headquarters in the Hotel Revere. A membership fee of $15 per year will be charged payable in advance quarterly. The formation of the club has caused strong opposition in some quarters and a petition is being circulated praying that the club licence be not granted.

SLOCAN CITY NEWS

(Special to The Daily News)

SLOCAN CITY, B. C., Feb. 24.—The teachers of St. Paul's Sunday school entertained about 30 of their pupils to tea on Monday afternoon from 4 to 7 o'clock in the I. O. O. F. hall. Besides the children, the following were present: Mr. and Mrs. T. Parker, Mr. and Mrs. Steinger, Mrs. M. Cameron, Mrs. H. Pendry, Mrs. William Pinchbeck, Mrs. J. Pinchbeck, Mrs. D. B O'Neail, Mrs. T. Russell, Miss A. M. Winterbotham, H. E. Callendar and F. de C. Callender. A feature of the afternoon's entertainment was the dancing of Gladys Worth, one of the pupils of the Sunday school, who danced the Sailors' Hornpipe to music furnished by her little brother on a mouth organ.

H. T. Fife made a business trip to Nelson Saturday.

Mrs. Walter Anderson and son, of Lemon Creek, were in town the past week the guests of her parents, Mr. and Mrs. J. M. Rae

The local hockey team entertained the Sandon boys to a dance in the I. O. O. F. hall after the match, the music being furnished by the Slocan orchestra.

Shiloh 25¢

"The Family Friend for 40 years." A never failing relief for Croup and Whooping Cough.

COUNCIL WILL AID BOARD OF TRADE

Grant Wanted for Bridge Across North Fork of Kettle River—Minister Interviewed

(Special to The Daily News)

GRAND FORKS, B. C., Feb. 24.—The regular meeting of the city council was held last night, all the members being present. A communication from Ernest Miller, M. P. P., was read in which he said that the government would give no promise as to a grant towards the new bridge across the north fork of the Kettle river and the mayor stated that while in Victoria he had interviewed the minister of public works and said there was some hope of obtaining a grant, though the minister made no definite promise.

A committee from the board of trade consisting of Dr. Acres, H. E. Waldland, T. A. Love and A. Schnitter, waited on the council to ask for a grant towards the establishing of an office for the board and the expenses incidental to upkeep. The council stated that it was not in a position to promise a grant at present, but would give some assistance.

The state of the road between the Cooper bridge and the Trotter house was discussed and the chairman of the board of works was instructed to report.

It was decided to extend the water mains from Sixth street and Main street to the foundry.

A contract with the Canadian Westinghouse company for the supply of electric meters was signed.

The matter of the extension of the time rebate on water was referred to the chairman of the water and light committee.

The city clerk was instructed to procure blue prints of the city to allow of the water mains being defined and for use in the fire halls.

Ald. Bonthron gave notice that he would introduce a by-law to regulate the expenditure of certain moneys in each ward approximately in proportion to the amount received from the same wards.

An inquest was held on Monday to inquire into the death of the late J. E. Jones. The jury brought in a verdict of accidental death from the taking of an overdose of morphine and atropine.

The mayor and Mrs. Gaw returned from the coast on Monday.

On Sunday the Knights of Pythias and the Pythian Sisters attended divine service in the Empress theatre in commemoration of the fiftieth anniversary of the foundation of the order. Rev. Philip C. Hayman conducted the service, the singing being lead by the Christ church choir, 20 strong. About 80 of the knights and sisters attended in their regalia. Mr. Hayman, who has lately been initiated into the mysteries of the order, preached.

Yesterday the funeral of the late Mrs. Isabella Beatrice Brown was held from Holy Trinity church, Rev. Henry Steele and Rev. P. C. Hayman, rector of Christ church, conducting the service. The Knights of Pythias and the Pythian Sisters attended, the deceased lady having been a member of the auxiliary order. There were also present a large number of the members of Christ church branch of the Women's auxiliary, of which Mrs. Brown had been a valued member. At the conclusion of the service in the church, Rev. Mr. Hayman, in a few well chosen words, pointed out the lesson to be learned by the sudden taking away of this member of the congregation.

SUES FOR RETURN OF STRAYED HORSE

(Special to The Daily News.)

FERNIE, B. C., Feb. 24.—In the county court this morning, before Judge Thompson, the case of Cinic vs. Agnew was tried. The plaintiff Cinic owned a horse at Waldo and it strayed on the range and Agnew took it with some other horses and kept it on his ranch for several months and when asked by the plaintiff to deliver up the horse Agnew claimed some costs for feeding and sheltering, which the plaintiff refused to pay. The plaintiff then commenced action at common law for the return of the horse or in the alternative damages. At the trial, Judge Thompson held that the action should have been commenced before a justice of the peace with a jury as provided by the act and granted a non-suit, but without costs. He stated that because Agnew had no legal fence around his property he had no right to hold the horse and said that if he thought that there was a separate common law action outside of the act he would have awarded damages to the plaintiff. It was contended on behalf of the plaintiff that the act did not take away the common law rights of the plaintiff and the case will be appealed. L. St. J. Steadman for the plaintiff and A. I. Fisher for the defendant.

Magistrate Whimster this morning fined Martin Sobiel $9 or 15 days hard labor and Mike Tyrlik and J. Lowsiche $5 or 10 days hard labor for creating a disturbance at a christening.

W. S. Keay, collector of inland revenue, has sold his home to J. J. Martin, barrister. Mr. Keay has resigned his position and is taking up his future abode at Edmonton.

KOOTENAY SHINGLE MILL RE-OPENED AT SALMO

(Special to The Daily News)

SALMO, B. C., Feb. 24.—The Kootenay Shingle company started up their mill again on Monday, it having been closed down for some time for repairs.

The Benton Pole & Lumber company at Benton Siding have laid off quite a few men, owing to the warm weather as they found it almost impossible to use sleighs for log and pole hauling any longer.

W. B. De Witt, foreman at the Queen mill, has returned from a trip to Spokane, where he went to visit his family.

R. C. Morgan, formerly superintendent of this branch of the Great Northern railway, passed through Salmo on his way to Nelson yesterday and returned southward this morning in Mr. Doyle's private car.

Mr. and Mrs. R. B. Bell are expected to return home this evening from their honeymoon trip to the coast cities and Spokane.

MUSICIANS UNION IS TO BE REORGANIZED

Trades and Labor Council Discuss Proposition—Will Endeavor to Arouse Interest in Council

Following a statement made at the meeting of the trades and labor council last night by the secretary, John Notman, that the musicians of the city were desirous of reorganizing their union, it was decided to give the secretary of the council sanction to go ahead and assist in any way he could in the reorganization.

A. committee, composed of Ald. I. A. Austin, E. Whittemore, F. Pezerail and John Notman, was appointed to approach the various local unions in an endeavor to have them take more interest in the trades and labor council by appointing and sending delegates to the meetings of the central body.

RAILWAY MAIL CLERKS WANT BETTER CONDITIONS

REGINA, Sask., Feb. 24.—The railway mail clerks' association of Saskatchewan has forwarded a petition to Hon. L. P. Pelletier, postmaster-general of Canada, calling attention to alleged discriminations as against employes of other branches of the service.

The railway mail clerks ask the same provisional allowance as the other members of the postoffice service, $180 per year, whereas, at present they get only $80.

A request for annual leave and transportation is also embodied in the petition.

FALLING HAIR AND ITCHING SCALP

Entirely Needless—Use Parisian Sage. It Quickly Removes Dandruff. Your Head Feels Fine.

Now that Parisian Sage can be had at any drug or toilet counter, it is certainly needless to have thin, brittle, matted, stringey or faded hair. No matter how unsightly the hair, how badly it is falling, or how much dandruff, use Parisian Sage—it is all that is needed. One application removes Dandruff; the hair roots are nourished and stimulated to grow new hair; itching scalp and falling hair cease—your head feels fine. Best of all, the hair becomes soft, fluffy, abundant and radiant with life and beauty.

You will be surprised and delighted with Parisian Sage. Try at least one 50-cent bottle. We will refund the purchase price if you are not satisfied.

Look for the trade mark—"The Girl with the Auburn Hair"—accept no other. The Pool Drug Co., Ltd.

REALTY CHANCES OF ALL KINDS

for buying, selling, renting and exchanging in town, country, or at the seashore or mountains ARE DAILY OFFERED IN THE WANT ADS.

TWO FRIENDS MINE TO TO BE DEVELOPED AT DEPTH

J. C. Moen Plans to Run Crosscut From Black Prince Workings—Shipped Much Ore

(Special to The Daily News.)

SLOCAN CITY, B. C., Feb. 24.—John C. Moen, who has a lease and bond on the Pioneer Mining company's property in the Slocan, is engaged with a small crew of men drawing a crosscut tunnel from the lowest workings of the Black Prince mine to tap the Two Friends vein at depth. Some $60,000 worth of high-grade ore was shipped from the upper workings of the Two Friends in the early days and Mr. Moen is very confident of being amply rewarded for his trouble and expense when the vein is reached.

STORMS IN SPAIN CLOCK TOWER BLOWN DOWN

(By Daily News Leased Wire)

MADRID, Feb. 24.—Storms of great violence continue throughout Spain. Much loss of life is reported and the damage in the provinces is enormous. At Valencia the wind tore the roof off a public washhouse, killing two and severely injuring seven women. A convent clock tower was blown down,

ROSSLAND NEWS

(Special to The Daily News)

ROSSLAND, B. C., Feb. 24.—W. J. Farmer, of Castlegar, is in the city today.

The whist drive and dance given in the Knights of Columbus hall last evening was largely attended, over 100 being present. Cards were played until 10:30, when refreshments were served, after which dancing was indulged in until 1:30. The honors of the evening were won by Mrs. Hughes, Mrs. A. Johnson and T. Ruelle.

The regular meeting of the city council will be held on Wednesday night.

F. W. Pretty and his rink were the winners of the All Comers cup in the British Columbia bonspiel.

J. Inches, of Vancouver, is in the city.

The St. Andrew's Y. P. S. gave an enjoyable skating party last evening. After skating the party adjourned to the St. Andrew's hall, where all did justice to the refreshments served.

All preparations are completed for the Laymen's Missionary banquet to be held at the Palm cafe on Wednesday evening. In connection with this the following telegram was received from H. K. Caskey, Vancouver: "Dr. Endicotte and R. M. Hamilton leave on Monday for Rossland. Sunday 1,400 people heard them and they are worth hearing."

Joseph Jewell, of Sayward, is a visitor in the city.

Three Finns created a disturbance last night and on the police being called, ran off through the brush, but were traced by their footsteps. Two were arrested and appeared before the magistrate this morning charged with assaulting a woman. Their case was adjourned until tomorrow, when it is expected the third man will have been apprehended.

A judgment summons against E. Hayes was adjourned from Monday until Wednesday morning.

C. R. Hamilton, K.C., of Nelson, is holding a court of revision here this afternoon.

The New Dress Cottons

A Full Display

Of the Newest Ideas in Weaves and Colorings in the New Dress Cottons for Spring . . . . . .

Plain and Fancy Crepes, Ratines, Anderson's Ginghams, Prints, Chambrays, Vestings, Irish Linen Suitings in All Shades.

YOU ARE INVITED TO COME AND SEE THEM NOW

New Shipment of Fancy Blouses

THE LATEST PRODUCTION OF THE FOREMOST MAKER

These are shown in Vestings, Voiles, Lawn, Silk, Ratine, Crepe and Natural Ponge. All most tastefully trimmed

Prices from $2.25 to $6.50

SEE OUR WINDOWS

Smillie & Weir Burns Block

Your Freckles

Need Attention in February and March or Face will Stay Covered

Now is the time to take special care of the complexion if you wish it to look well the rest of the year. The February and March winds have a strong tendency to bring out freckles that may stay all Summer unless removed. Now is the time to use othine—double strength.

This prescription for the removal of freckles was written by a prominent physician and is usually so successful that it is sold by druggists under guarantee to refund the money if it fails. Get an ounce of othine—double strength, and even a few applications should show a wonderful improvement, some of the smaller freckles even vanishing entirely.

-FACT HUNGER-

As children, our first demand is for nourishment; our second for facts.

All through life we go about searching for information.

We make a new acquaintance; but before we will accept him as a friend or invite him to our home we ask for facts about him.

We visit a foreign land; and from the moment we step across its border we are asking questions—searching for facts.

We are asked to try a new food product; isn't it instinctive with us to ask at once:

"Who makes this new article?"

"How is it made? what goes into it?"

"Is it worth the price charged for it?"

Facts—we are simply hungry for them.

Strange, isn't it, that we should so often have to *search* for them? Odd, that some manufacturers still *withhold* the facts about their product. Not always because they are facts to be ashamed of—for there are many worthy articles yet unadvertised.

But it will not be so much longer. The fact-hunger of the human race is becoming keener and keener. The more facts we get, the keener our relish for more of them.

Soon it will be impossible to sell a man or a woman anything until everything has been told about the goods that *can* be told through *Advertising*.

The public has discovered that Advertising tells much-needed facts—that, in fact, Advertising satisfies fact-hunger.

If you are doing a local business talk over your advertising problems with the Advertising Department of this newspaper.

If you are doing a provincial or national business it would be well for you to have the counsel and assistance of a good advertising agency. A list of these will be furnished, without cost or obligation, by the Secretary of Canadian Press Association, Room 503, Lumsden Building, Toronto.

(10)

News of Sport

TWO GAMES AT Y. M. C. A. TONIGHT

Clan Johnstone and Wood-Vallance, Methodist and Anglicans Will Battle for Honors

The Y. M. C. A. will tonight be the scene of a big double header basketball attraction when it is expected that two games of the first water will be dished up for the devotees of the grand indoor pastime. The games will commence at 8:30 o'clock and the competitors in the first encounter will be the teams from Clan Johnstone No. 212 and Wood-Vallance Hardware company. This will be immediately followed by a game between the teams of the Methodist church and the church of England. The first game will be refereed by J. Evans and the second by James Thompson. The teams will line-up as follows:

Clan Johnstone—C. H. Stark and Charles F. McHardy, forwards; T. D. Stark, centre; W. McCleary and T. K. McLeod, guards.

Wood-Vallance—B. Allan and H. Roe, forwards; W. Kettlewell, centre; Bert Whitehead and Harrison, guards.

Methodist Church—H. Nagle and R. Maurer, forwards; R. S. Turner, centre; C. Emory and J. Evans, guards.

Anglicans—N. B. Cummins and A. C. Rome, guards; C. E. Armbrister, centre; H. Francis and L. Johnstone, forwards.

SANDON WINS GAME FOR CORNWALL TROPHY

(Special to The Daily News)

SLOCAN CITY, B. C., Feb. 24—Slocan and Sandon hockey teams played a league game here on Monday night for the Cornwall cup, Sandon winning by a score of 11 to 4. The soft condition of the ice made good playing impossible, still the game was a hard fought one from start to finish and the spectators were treated at times to flashes of very good hockey. The lineup:

Sandon		Slocan
Tattrie	goal	Luff
Patterson	point	Hicks
Hume	c. point	MacMillan
R. McLanders	rover	Graham
C. McLanders	l. wing	Tipping
Burgess	r. wing	McDougall

ENGLISH CHAMPION ARRIVES

(By Daily News Leased Wire.)

NEW YORK, Feb. 24.—George F. Covey, professional court tennis champion of the world, arrived here today from England for his title match with Jimmy Gould, amateur champion. The contest will be held at the Philadelphia racquet club, March 16, 18 and 21, and will consist of the best seven out of 13 sets.

WOULD ARRANGE SPECIAL FOR FIGHT

Lucca Returns From Visit to Spokane —Await Word From Maxwell Concerning Fight Here.

Charlie Lucca, the Rossland fighter, came over from Rossland last night on the special train, having returned to the golden city from a visit to Spokane. He was accompanied by J. Smith, of Rossland, who promoted his list fight with Maxwell in the golden city and states that word is only being awaited from Maxwell so that arrangements can be gone ahead with for the return bout which is to be fought in Nelson.

Mr. Smith states that as soon as the arrangements are completed for the fight he contemplates arranging a special train to bring over the Trail and Rossland fight fans whom he states are many.

WILL BREAK IN NEW SKIPS AT ROSSLAND

(Special to The Daily News)

ROSSLAND, B. C., Feb. 24.—A meeting of the Colts was held last evening in the curlers' rooms at the rink. Skips were balloted on and elected as follows: Pincott, Archibald, Potter, Michaely, Robson, Graham, Gill, Owen and Valentine. The games will commence on Wednesday night, when Graham plays Valentine and Gill plays Robson. Spectators are requested not to laugh at the skips.

FEDERAL LEAGUE MAKES BID FOR MATHEWSON

(By Daily News Leased Wire.)

NEW YORK, Feb. 24.—The Federal league has made Christy Mathewson, star pitcher of the New York Nationals, a proposition to manage the Brooklyn Federals at his own terms. President Gilmore has wired Matty as follows:

"Will you manage the Brooklyn Federals? You may name your own terms."

Secretary Foster, of the Giants, said that Mathewson had not yet signed a contract, but that he was waiting to get one of the new forms of contract and was willing to sign as soon as a few slight details were straightened out.

SCOTCH CUP DRAW

(Canadian Associated Press Cable.)

GLASGOW, Feb. 24.—Following is the official draw made today for the fourth round of the Scotch cup, to be played on Saturday, March 7, on the grounds of the first-named clubs, unless otherwise arranged:

Queens Park vs. Hibernians.
St. Mirren vs. Partick Thistle.
Third Lanark vs. Steveston United.
Motherwell vs. Celtic.

LEAGUE LEADERS PLAY IN ROSSLAND TONIGHT

TRAIL AND NELSON SEPTETS MAY DECIDE LEAGUE CHAMPIONSHIP IN GOLDEN CITY TONIGHT—SPECIAL TRAIN WILL CONVEY LOCAL TEAM AND SUPPORTERS—BOOSTERS' CLUB WILL BE AT WORK TODAY—BAND WILL ACCOMPANY TRAIN—LEAVES AT SIX-FIFTEEN.

Whether the West Kootenay hockey league championship shield is destined to rest in Trail during the coming 12 months or whether the Nelson hockey team will again capture the coveted trophy, will just about be settled tonight when the Nelson and Trail teams meet at Rossland. A win for Trail and the championship is cinched beyond all doubt, and a win for Nelson and there is still a good chance for a tie in the league series.

The boosters' club in connection with the Nelson team, which was formed at the recent successful smoker given by the club will this evening be given its first and in all probability its last chance this season to show that it is capable of doing the work for which it is intended., for a special train will leave Nelson at 6:15 o'clock and it was stated by the management of the club yesterday that it was now up to the boosters to combine and work to make the special train a howling success. It is expected one of the largest crowds that ever left Nelson will leave tonight for the golden city to lend as much assistance to the boys as possible in their last endeavor to remain in the running.

The game was scheduled to have been played in Trail but the ice in the smelter city will not permit of the game and with the close of the season drawing near it has been found necessary to play the game in Rossland.

Following close on the heels of the two best games of the season and with these games resting fresh in the minds of everyone who has a drop of sporting blood in his veins there is little doubt felt but that the special will be one big success.

At Trail it is expected that the greater part of the population of that city will be picked up by the special train and the neutral Rossland crowd will be entertained to considerable rooting tonight beyond all doubt.

Besides from the members of the boosters' club who are asked by the hockey management to do all they can to make the train a success by selling tickets and talking hockey to each and every one of their friends, tickets will be on sale for the trip at the Canadian Pacific railway's city ticket office, Bush's cigar store, Hume hotel, Strathcona hotel, Bean's confectionary store and from Dr. M. J. Vigneux and Charles F. McHardy.

Yesterday the local boys were all in fine fettle and the two hard games of the past week had not resulted in any serious bruises so that the regular team will be fielded and another of those games with the sensational finishes is expected tonight.

The train will leave Nelson at 6:15 sharp and will leave Rossland immediately after the game for the return home. The city band will accompany the local club's supporters.

ROYALS WIN LAST GAME OF SEASON

(By Daily News Leased Wire.)

VANCOUVER, B. C., Feb. 24.—Starting off in front and maintaining the lead throughout, the New Westminster puck chasers finished on the top end of a 12 to nine score over Vancouver in the final match of the season in Vancouver tonight. It was the heaviest scoring game of the season and a whirlwind finish in the third period was productive of all the thrills of the great sport, the players drawing the curtains on the game for the season with brilliant combination rushes and featuring their performance with some rapid scoring, three goals being tallied in less than a minute and a half in the final period. The last game of the season will be played in Victoria Friday night.

Vancouver		Westminster
Parr	goal	Lehman
F. Patrick	point	Rochon
Pitre	cover	Johnson
Taylor	rover	Oatman
Nichols	centre	McDonald
Harris	right	Tobin
Neighbor	left	Mallen

Referee—Dubbie Kerr and Walter Smaill.

FERNIE HOCKEY TEAM WILL PLAY INDIANS

(Special to The Daily News)

FERNIE, B. C., Feb. 24.—Manager Claridge is making arrangements to have a hockey match between the All-Star Piegan Indian team and the Fernie boys to take place at Fernie the latter part of the week.

BRITISH FOOTBALL

(Canadian Associated Press Cable.)

LONDON, Feb. 24.—Two second league matches were played today with the following results:

Grimsby 0, Bradford 0.
Bury 3, Birmingham 1.

ROADS BREAK UP IN SHEEP CREEK DISTRICT

(Special to The Daily News)

SALMO, B.C., Feb. 24.—Owing to the unsettled condition of the weather there is not much hauling going on just now. The snow on the roads has practically gone, and it is only a matter of a few days until hauling will cease altogether. The Zincton mine has closed down for the winter, as the soft weather had put the road almost out of commission and the water was beginning to bother the men in the workings.

FERNIE DEFEATS BELLEVUE TEAM

Fast Close Game Played on Soft Ice—Youthful Fernie Goaltender Again Stars

(Special to The Daily News.)

FERNIE, B. C., Feb. 24.—A fast game of hockey was played here tonight between Bellevue and Fernie, resulting in a score of two to three in favor of Fernie. The ice was in poor condition, but every man played as though it was a championship game.

Young Dunlop, of the Fernie team, proved that he is to be depended upon on all occasions. In the second period D. Dunlop and Clode, of the Fernies, also Powers of the Bellevues, were penalized. The following was the line-up:

J. Dunlop	goal	Rihynes
D. Wallace	point	Rauke
Clode	cover point	Rickey
Thrasher	rover	Powers
Paschoe	centre	Scott
L. Dunlop	left wing	Miller
D. Dunlop	right wing	A. C. Scott

SOCCER DEVOTEES WILL DISCUSS COMING SEASON

The first gun of the soccer football season for 1914 will be fired at a meeting which will be held in the Y. M. C. A. tomorrow evening to discuss the prospects for the coming season. It is expected that the coming season will be a big one for the soccer game and it is the intention of the local devotees to make an early start.

With Chahko Mika falling in July of this year it is expected that the football authorities will be called upon to provide several attractions during the big gala week. The meeting tomorrow night is called for 8 o'clock and a large and representative attendance is desired.

NAKUSP TRIMMED AT HANDS OF NEW DENVER

(Special to The Daily News.)

NAKUSP, B. C., Feb. 24.—On Monday night the last game of the season was played at the local rink between New Denver and the Nakusp teams, this time Nakusp being badly defeated through the absence from the ice by sickness of one of the star players, W. Arnott, the score being 10 to 5. The ice was not in the best of condition, owing to the continued mild weather. The Denver boys were a picked class and showed greater practice, though the Nakusp players put up a very pretty game. The line-up:

Nakusp		New Denver
Howell	goal	Stattabek
Cobean	point	Nelson
Stone	cover	R. Blumenauer
Rothwell	centre	Woodward
Burkett	l. wing	H. Blumenauer
Bush	r. wing	Coulter
Pickard	spare	Burkett

As a means of entertainment, the visiting crew were able to take in the farce at the Knights of Pythias hall given in aid of the church.

SHIP MOLYBDENITE ORE FROM SALMO

Is First Rock of Kind to Be Shipped From District—Fawn Creek Produces

(Special to The Daily News.)

SALMO, B. C., Feb. 25.—Feeney Bros. & Hearn has been rawhiding and hauling some ore from Ross & Bennett's Lost Creek claims, the molybdenite group, but the soft weather has hampered them. Bennett & Ross expected to get out a carload or more of this ore this winter, but there has been so little snow that they have not been able to rawhide the ore out until a couple of weeks ago. The ore, which they are shipping to the United States, is molybdenite of a very high grade, and, as it is the first ore of this kind that has ever been shipped from this district, the result is awaited with great interest by the mining men of the district.

Another property not hitherto on the shipping list, but from which the owners are taking out some ore now, *is the group of claims on Fawn creek*, belonging to McColeman, Revell, McDonald & Co. They are at present rawhiding ore from this group and if the warm weather does not spoil their trail they may get out a carload. The ore is a sulphide ore, showing a lot of galena.

It looks as if Salmo was one of the most active mining towns in the district just now on account of the different kinds and grades of ore which are being mined around here. There is gold from the Queen and Motherload, lead from the Hudson Bay, the Emerald and the Zincton, molybdenite from Lost creek, and gold-silver ore from Fawn creek.

WANT CUNARD LINERS RESTORED

DUBLIN, Feb. 24.—At an "All Ireland" meeting held here tonight by representatives of commercial and other interests, the lord mayor of Dublin presided, and a resolution was adopted strongly protesting against the action of the British postmaster-general, Right Hon. Herbert L. Samuel, in releasing the Cunard steamship company from its contract obligation to have its steamers call at Queenstown.

An addendum on the motion of Sir Roger Casement, a leader of the Irish National volunteer movement, to uphold the authority of the crown and government of Ireland, also was adopted, in which it was declared that if the "all Irish" effort failed to induce the British government to enforce the Cunard contract failed, the committee having the matter in hand would do all in its power "to deal with the wanton breach of public faith through Irish-American statesmanship and our widespread kindred in America."

SHILOH CURES COUGHS & COLDS

This pure light oil flows freely into every bearing and friction point of every make of sewing machine. It works out all dirt, reduces friction to a minimum, and makes handwheel, treadle and shuttle work smoothly, noiselessly, easily.

3-in-One oil Never "Gums".

The grease in common oils collects dirt and grinds into the bearings, wearing out your machine and causing repair bills. Beware greasy oils and all so called "lub oils." Stick to old reliable 3-in-One oil, for 18 years the largest selling sewing machine oil on earth. A little 3-in-One oil on a soft cloth cleans and polishes the wooden case, and also absolutely prevents rust on the metal parts.

For sale at all good hardware, drug, grocery and general stores. 1 oz., 10c; 3 oz., 25c. 8 oz., ½ pt., 50c. Handy 3½ oz Oil Cans 25c.

Three-in-One Oil Co.
288 St. Paul St.
Montreal

"The Best Oil for Every Household Use"

C4

Standard Furniture Company

C. J. CARLSON, Undertaker

Undertakers Embalmers and Funeral Directors

The finest and most up to date undertaking parlors and chapel in interior of B.C. Lady attendant for women and children.

Day Phone 85.
Night Phone 252 and L64

Nelson Club Cigar Factory

J. D. THOMPSON, Proprietor.

Manufacturer and Distributor of Nelson Club, El Neta and Kuskanook Cigars.

Nelson, B. C.

Box 1121 Phone 174

BRIGHT, SUNNY ROOMS ARE TO be found and with no trouble THROUGH ADS IN THE WANT COLUMNS.

The Cost of Living Is a Problem

That affects, in a greater or less degree, every member of the community. It presses hard on some, while on a few its effect is a negligible quantity

THE enterprising merchant is thoroughly alive to the fact that the high cost of living is in many cases an oppressive burden. He knows that the margin between income and expenditure is often a very narrow one. He buys newspaper space to let people know that he knows. In short, he advertises.

The merchant who advertises has something worth while to tell. That stands to reason, doesn't it, because newspaper space costs money? It will pay you, therefore, to watch carefully the announcements of the stores that advertise. You'll find all the good stores advertising in

The Daily News

THE persistent reader of newspaper advertisements has discovered the best way to combat the high cost of living. His dollar has a greater buying power than that of the non-reader—or spasmodic reader—of ads because he employs it with more knowledge and more discrimination. It is an easy matter to cut down your living expenses by fifteen, twenty or twenty-five per cent---and even more---by being a careful student of the daily store ads. In this way you will get "wise" to values. You will ask for the advertised article at the advertised price, and you will know before you go shopping what you are going to pay.

Study The News Ads

Begin today. Be a student of The Daily News Ads and watch your bank balance rapidly grow

The Daily News

Published at Nelson Every Morning Except Sunday, by

The News Publishing Company, Limited

W. G. FOSTER, Editor and Manager.

LEGAL AND OFFICIAL ADVERTISING.

Effective on and after Jan. 1, 1913.

Legal Advertising (includes municipal and government notices) — 12c per line for the first insertion and eight cents per line for all subsequent insertions.
In certain cases, however, for the convenience of the public, flat rates have been set, as follows:

Applications for Liquor Licenses:—Once per week for four weeks, $5; daily for month, $30.

Applications for Transfer of Liquor Licenses:—Once per week for four weeks, $7.50; daily for month, $45.

Land Purchase Notices:—Once per week for 60 days, $7.

Land Lease Notices:—Once per week for 60 days, $7.

Certificate of Improvement Notices:—Once per week for 60 days, $12.50.

Delinquent Co-ownership Notices:—Once per week for 90 days, $25.

Duplicate Certificate of Title Notices:—Four insertions, $8; eight insertions, $14.

Water Application Notices:—Four insertions up to 100 words, $6; over 100 words, in proportion.

Where any of the above applications contain more than one application or notice, each application or notice will be charged for as a separate advertisement.

WEDNESDAY, FEBRUARY 25

THE PRAIRIE PROVINCES AND THEIR NATURAL RESOURCES

It is hard to understand the attitude of the prairie provinces in regard to control of their natural resources. When these provinces were erected the Dominion retained possession of the natural resources comprised within their respective boundaries, but made each a special annual allowance in lieu thereof. Manitoba, the least generously dealt with in this respect, has been drawing this special allowance since 1870, while Alberta and Saskatchewan have been doing so since July, 1905, when these provinces came into being.

These three provinces now are asking that their natural resources be handed over to them but that special allowances in lieu of these resources should continue unabated. In other words, the prairie provinces want both the resources and the allowances which were given in their place. Were Premier Borden to meet their demands it would mean that the prairie provinces would thereby be placed in a much more favorable position financially than the other provinces of the Dominion.

At the time the provinces of Alberta and Saskatchewan were erected, Mr. Borden and his followers fought the policy of the government of the day in respect to the withholding of the natural resources from them and the premier has many times since repeated his opposition to that course. And today he is ready to hand over not only to these two provinces but also to Manitoba, control of their natural resources, but he asks that in fairness, if this is to be done, there should be a readjustment of the financial arrangements between them and the Dominion.

This proposition, however, does not suit the prairie members. They want both the resources and the money. So long as they maintain this attitude it will be impossible for the government to hand over to them control of their natural resources. They must make their choice between these resources *with a readjustment of financial terms* or forego control of their resources and content themselves with their present special allowances, which are fairly generous in the cases of Alberta and Saskatchewan as compared with Manitoba. They cannot fairly ask or honestly expect both resources and money in lieu of them.

LIEUTENANT BECKER'S CASE

The doubt which arose in the public mind at the time of his conviction as to whether Lieutenant Becker, of the New York police force would ever pay the death penalty for the murder of Rosenthal, a gambler, appears to have been justified by yesterday's action of the supreme court in reversing the verdict of the trial court.

In saying this no disrespect toward the members of the supreme court is meant; nor is there any desire to question the correctness of their decision. The effect of the decision is that Becker was not given a fair trial by the judge who presided over the court which convicted him.

This does not mean that Rosenthal's murder is to go unpunished The court which reversed Becker's conviction confirmed that of the four gunmen who are jointly accused with him while Becker, it is to be presumed, will again be placed on trial and may again be convicted and perhaps again the verdict of the court may be upset on appeal.

The case furnishes an excellent example of the course of justice under certain circumstances in the United States. It is now going on two years since Becker and the four gunmen were tried, found guilty and sentenced to be electrocuted. Their execution, however, has been delayed through appeals, judgment being finally given by the supreme court yesterday.

There can be no question that a condemned man should have every reasonable chance for his life, but why should there be such delay in the hearing of appeals? This applies to Becker as well as to the four gunmen. If Becker is innocent why should he have to spend two years in the death *cell awaiting the disposition of his* case. Of course this may have been preferable to him to being promptly electrocuted, but surely the courts could have acted with more expedition and have finally disposed of the case one way or the other months and months ago. This case points to a measure of reform which might be well adopted in the United States.

WHAT THE PRESS IS SAYING

More Modern Prints

Footprints on the sands of time are all very well, but most people prefer to leave tracks made by automobile tires.—Cleveland Leader.

Partizan But Damaging

The report of Mr. Gutelius and Mr. Lynch-Staunton, K.C., cannot be accepted as a non-partizan state document. It is campaign literature. But it is also Canada-damaging literature of the most serious kind, and Parliament and the country should demand a competent valuation of this entire railway undertaking and a testing of the alarming charges made.—Toronto Star.

High Cost of Children

In Waterbury, Conn., a three-year-old boy is reported to smoke four cigars a day. Children seem to be growing more expensive to keep every year.—Detroit Free Press.

THIS DAY IN CANADIAN HISTORY

From the first, most of the few English-speaking people who had settled in Lower Canada when it became a British province, were dissatisfied with the Quebec act; and at intervals during the Revolutionary war there was "agitation for a new constitution," which " assumed large proportions at its conclusion.' In November, 1784, a petition was presented ostensibly from "the ancient and new subjects of Quebec," but from the character of the names only four of the 497 who signed it appear to have been French-Canadians. In fact, at a meeting held almost immediately afterwards in the residence of the Recollets, the representatives of the French-Canadians, or "new subjects," declared emphatically against the demands for an assembly, which they believed would be contrary to the interests of the French speaking people. Furthermore, on this day in 1785, meetings were held in the parishes, and the "seigniors and leading men were authorized" to sign a counter-petition protesting that "it appears to us to aim at innovations entirely opposed to the rights of the King and of his government, and to detach the people from the submission they have always shown to their sovereign."

TORONTO TREASURER RESIGNS

(By Daily News Leased Wire.)

TORONTO, Feb. 24.—Richard Cody, city treasurer of Toronto for about 40 years, who has just resigned his position, was voted by the city council last night a retiring allowance of $16,00 equal to two years' salary. Deputy Treasurer Patterson was promoted by the council to the city treasurership at a salary of $7,500 a year and A. E. Black, chief accountant, was appointed deputy city treasurer at $4,250.

THE WEATHER

The weather in the west yesterday was fair and the cold continues to moderate. Quite mild conditions prevail in Alberta.

	Min.	Max.
Nelson	35	40
Victoria	42	51
Vancouver	42	46
Edmonton	18	48
Calgary	18	50
Medicine Hat	10	42
Battleford	10	30
Qu'Appelle	10	32
Winnipeg	0	22
Port Arthur	-8	22
Parry Sound	-24	14
London	-13	16
Toronto	-7	15
Kingston	-10	12
Ottawa	-20	4
Montreal	-10	2
Quebec	-20	6
St. John	-6	10
Halifax	-2	12

MISTY IN LONDON

(Western Associated Press Special Cable)

LONDON, Feb. 24.—London misty; maximum 47; minimum 46.

Paris fine, minimum 47; maximum 39.

COLD STORAGE

Paper money is soft, but hard to get.

Many a so-called opportunity is merely an optical illusion.

A popular neighbor is one who listens to our troubles without insisting on telling his.

It's a pity we can't put some of our youthful enthusiasm in cold storage and keep it for old age.

Music may have charms for savages, but the girl who does a continuous on the piano evidently forgets that the neighbors are partly civilized.

Several miners at Cobalt were frightened to see a ghost walk round the mines. But elsewhere the ghost is always received with open arms.

COMMUNICATION

REINDEER FOR NORTH

To the Editor of The Daily News

Sir—Would it not be possible to get the federal government to appropriate a lump sum towards stocking all our bad lands to the north with reindeer? Would it not have a tendency to solve the high cost of living? There are millions of acres to the north which would support an enormous amount of these animals. And they would answer as a substitute for the buffalo which is now almost extinct. According to accounts those reindeer which the American government shipped to Alaska a number of years ago have done well, and I don't see why they should not do well in Canada. They would have to be looked after until they became climatized. Besides they are a useful animal to work; some countries use them a great deal. In a few years they would multiply enough for consumption, or help to remedy the question of the day.

I can remember when I first came to Winnipeg, the spring of 1879, seeing how the half breeds used to bring down from Edmonton and the west, the buffalo hides and the meat which they called pemmicans. You would see a string of carts half a mile long.

The government was slack in protecting the buffalo. Now they are extinct, except a little bunch at Banff. They should try some other means, and it would soon repay the government for the amount invested. They would, I think, do well in northern British Columbia. They live, I am told, a good deal on moss. I saw an item in the paper some time ago where Mr. Borden proposed the proposition. It is, I think, a matter worth while considering. They would keep going north according as the country settled. hide for $4 in Winnipeg, and to-for four dollars in Winnipeg, and today it would cost you some couple of hundred. In fact, I don't think they could be procured. Hoping, Mr. Editor you will give this space in your valuable paper.

P. G. HARRIS

Balfour, B. C., Feb. 22.

CHAHKO MIKA

To the Editor of The Daily News:

Sir,—I have been reading in The Daily News from time to time about all that cropped up regarding the Chahko Mika and the splendid efforts the people of Nelson are putting forth to make the event the grand success it should be. But from what I can gather from what I have read about the matter in all references to the Chahko Mika the impression is given out that Chahko Mika means "You Come." I believe I thoroughly understand Chinook, and would respectfully point out that the cart is before the horse, so to speak. "Chahko" is come, "Mika" is you. Thus Chahko Mika means "Come You." It doesn't mean "You Come."

P. PERKINS.

Kaslo, B. C., Feb. 24, 1914.

PRESERVE BABY'S SKIN

With

CUTICURA SOAP

Assisted when necessary by Cuticura Ointment. They keep the skin and scalp clean and clear, sweet and healthy, besides soothing irritations which often prevent sleep and if neglected become chronic disfigurements.

Cuticura Soap and Ointment are sold throughout the world. A liberal sample of each, with 32-page booklet on the care and treatment of the skin and scalp, sent post-free. Address Potter Drug & Chem. Corp., Dept. 3K, Boston, U. S. A.

RHEUMA WILL STOP URIC ACID DEPOSIT

Rheumatic Complications Checked and the "Human Sewers" Restored.

The Kidneys, Bowels and Skin are the "human sewers" which carry off the impurities in the blood. When these are clogged Uric Acid sediment lodges in the muscles and joints and Rheumatism follows. RHEUMA, the great remedy for all forms of the terrible disease, checks the deposit of Uric Acid.

"For many years I suffered with Rheumatism. I am 71 years old, but am proud to say that after using one bottle of RHEUMA the Rheumatic pains are entirely gone. I daily recommend RHEUMA to my friends."—Willis Goff, Bridgeburg, Ont.

The Poole Drug company will return your money if it fails: 50 cents a bottle.

No Dust No Dirt | Nothing but virtuous, fragrant tea leaves, giving their full quota of deliciousness in the tea-pot.

"SALADA" 26

You cannot imagine how good it really is unless you try it. WHY DELAY?

TWO RAILWAYS INTO PEACE RIVER

Pacific Great Eastern Will Apply for Government Guarantee of Bonds This Session.

(Special to The Daily News.)

VICTORIA, B. C., Feb. 24.—It is believed that in their continuance of a policy of development of new country that the Pacific Great Eastern will make application during the present session for a government guarantee to continue their line north from Fort George into the Peace river country. The growing belief in the possibilities of this hitherto practically undeveloped area is turning the attention of many railroad builders both on this continent and in Europe to this region and in view of the fact that the Pacific Great Eastern had several survey parties in the field during the last summer looking over the ground it is generally agreed that within a few days the premier will announce some enlargement of his railway policy looking toward the extension of this company's line northward.

The announcement made several days ago that Mr. Thomas, who is an official of the largest coal operators in Wales, had obtained a Dominion charter for the building of a line into the Peace river country has aroused considerable interest and while the location of the Pacific Great Eastern will not interfere with the plans of the coal magnate, yet the possibilities of two railway lines entering this region, which has hitherto been undeveloped so far as transportation facilities are concerned, has centred interest on this section of the province.

FIRE DRILL PROVES EFFICIENCY IN TORONTO

(By Daily News Leased Wire.)

TORONTO, Feb. 24.—One thousand children form 18 classrooms in Lansdowne school walked quietly from the *school while fire was rapidly making* its way through the heart of the building this afternoon. The fire started under the kindergarten class on the third floor, and it was discovered by the little children. The efficacy of the fire drill was proved, the children falling into ranks and marching out of the burning building without undue alarm. The damage to the building amounted to $25,000.

BLEACHED FLOUR NOT POISONOUS, SAYS COURT

(By Daily News Leased Wire.)

WASHINGTON, Feb. 24 — Millers and food manufacturers generally throughout the country won a decisive victory over the government today when the supreme court held that the federal inspectors could not condemn under the pure food act bleached flour unless they proved that the flour contained enough poisonous ingredients added in bleaching to make the flour injurious to health.

Officials have fought the case bitterly, contending that the adding of *any quantity of poisonous ingredients* was in violation of the law.

How Is Your Weight?

While it is true that too much weight is not to be desired, yet the fact remains that many men and women are thin to the point of danger. This danger lies in their having no reserve force or nerve power to combat deadly diseases. A little extra flesh is needed by all to feel well and to look well, and this calls up the question of how best to increase the weight. Physicians and chemists by exepriments have solved the problem of increasing the white and red corpuscles of the blood by the administration of 3-grain hypo-nuclane tablets, and this is usually followed by an increase of weight. Obtain in sealed packages and take for a period of several months, according to directions with package.

The case decided today originated in the district court of western Missouri. The government sought to condemn 625 sacks of flour bleached by the so-called alsop process. The government claimed that in bleaching the flour it give it a color to hide its inferiority, certain nitrates, or poisonous ingredients, were added, and that this violated the law, no matter what the quantity. The district court so held, and the jury condemned the flour. The eighth circuit court of appeals held the district court erred and so did the supreme court today.

WOMAN IS OPPONENT OF BATHOUSE JOHN

(By Daily News Leased Wire)

CHICAGO, Ill., Feb, 24.—Thousands of Chicago women had their first real experience today with the ballot box and took part in the actual nomination of candidates for the city council.

Five of the eight women candidates were unopposed in their party, and their nomination was certain. Among them was Miss Marion Drake, who will run on the progressive ticket in the spring election against the present alderman from the first ward, John (Bathhouse John) Coughlan.

CHARGE OF COUNTERFEITING BANK OF MONTREAL NOTES

(By Daily News Leased Wire.)

LINDSAY, Ont., Feb. 24.—J. Burkholder and Charles Burke were arrested yesterday charged with counterfeiting $10 Bank of Montreal bills. Their alleged accomplice, James O'Neill, had already been arrested in Barren, charged with passing the bills. It is said the suspects have been shadowed for the last two years.

GAS, SOURNESS AND INDIGESTION VANISH

Just as Soon as "Pape's Diapepsin" Comes in Contact with the Stomach all Distress is Gone.

"Really does" put bad stomachs in order—"really does" overcome indigestion, dyspepsia, gas, heartburn and sourness in five minutes—that—just that — makes Pape's Diapepsin the largest selling stomach regulator in the world. If what you eat ferments into stubborn lumps, you belch gas and eructate sour, undigested food and acid head is dizzy and aches; breath foul; tongue coated; your insides filled with bile and indigestible waste, remember the moment Diapepsin comes in contact with the stomach all such distress vanishes. It's truly astonishing — almost marvelous, and the joy is its harmlessness.

A large fifty-cent case of Pape's Diapepsin will give you a hundred dollars' worth of satisfaction or your druggist hands you your money back

It's worth it's weight in gold to men and women who can't get their stomachs regulated. It belongs in your home—should always be kept handy in case of a sick, sour, upset stomach during the day or at night. It's the quickest, surest and most harmless stomach doctor in the world.

Furniture Repairing

Couch and chair covering a specialty. Old furniture made new. Let the furniture doctor estimate your requirements in that line. References furnished. Call room 12 over Starland. Phone 163.

The B. C. Assay and Chemical Supply Co. Limited.

Assayers' and Chemists' Supplies
Balances and Weights of precision
Physical and Chemical Apparatus
Chemically pure Acids and Chemicals
Plumbago and Plumbago Crucibles
567 Hornby Street, Vancouver, B.C

Laymen's Missionary Movement

Meetings In Eagle Hall, Nelson
Tomorrow, Thursday, Feb. 26

AT 4 P.M.
"THE EXPERIENCE OF 21 YEARS IN THE HEART OF THE WORLD'S GREATEST MISSION FIELD."
Dr. Endicott, Toronto

"MISSIONS IN THE LOCAL CONGREGATION."
R. M. Hamilton, Toronto

ALL ARE INVITED

6.15 p.m.—MEN'S BANQUET AND AFTER DINNER SPEECHES by Dr. Endicott, Mr. Hamilton, Mr. Caskey, of Toronto

TICKETS FOR THE BANQUET, 75c

ALL MEN INVITED

YOU will be interested to learn more of this great movement from these leaders.

RECIPE FOR A SPEECH.

The kind of southern oratory that is supposed to be most popular has received pretty rough handling from a free-spoken Texan, Mr. William S. Crooge. Mr. Crooge is said to be a candidate for governor of Texas, on the ground that he had no taste for kind of oratory that would be expected of him on every stump in this state. His derisive summary of the political speech of the southern orator is given as follows:

First—"The ladies, God bless them, how could we do without them? (Ten minutes.)

Second—"The splendid people of this country are the best people in the world." (Ten minutes.)

Third—"Down with the trusts"—or some unpopular individual who is not present. (Fifteen minutes.)

Fourth—Pull a Confederate flag from pocket and wave it madly as the band plays "Dixie;" shed a few tears and then talk about "the grandest body of men that ever bared their breasts in defence of the rights of a free people." (One hour.)

Fifth—"Hurrah for the fathers and the constitution!" (One hour and a quarter.)

Sixth—"Down with social equality." (Fifteen minutes.)—Macon Telegraph.

HOUSE SERVANTS OF ALL KINDS CAN by reading and using the Daily News Want Columns.
FIND WORK AT ALL SEASONS

NEARLY IN CONVULSIONS

With Acute Indigestion. "Fruit-a-tives" Cured Me.

NEWBURY, ONT., MAY 29th, 1913

"I am not a strenuous user of medicines or patent medicines, but I have taken nearly everything recommended for Indigestion and Constipation.

I have been so bad with Acute Indigestion that I was nearly in convulsions and had to be held. I have used "Fruit-a-tives" *and I have not had another* attack nor suffered at all with Indigestion since taking them.

"Fruit-a-tives" is the only remedy I ever used that did me any good, and I am grateful to "Fruit-a-tives" for making me as well as I am today, and everyone agrees that I look in firstclass health.

My husband likes "Fruit-a-tives" very much and takes them whenever he has occasion to use a remedy for Constipation"

MRS. D. McRAE

"Fruit-a-tives" are sold by all dealers at 50c a box, 6 for $2.50, trial size, 25c, or will be sent to any address on receipt of price by Fruit-a-tives Limited, Ottawa.

There's no love so inexpensive as a mother's.

Forest Mills of B. C., Ltd.

Manufacturers of . . . . LUMBER, LATH, MOULDINGS, SHINGLES

Estimates Given on All Kinds of Building Material

PHONE 15. YARDS—FRONT STREET P. O. BOX 1068

HORSES FOR SALE

FOUR TEAMS, WEIGHING FROM 2,400 LBS. TO 3,200 LBS. PER TEAM

We are prepared to sell these horses cheap for cash as we have too many.

West Transfer Co.

P. O. BOX 116 NELSON, B.C.

The Canadian Bank of Commerce

SIR EDMUND WALKER, C. V. O. LL.D., D.C.L., President.

ALEXANDER LAIRD, Gen. Mgr.

Capital $15,000,000
Rest $13,500,000

Travellers cheques issued payable at par at almost any point in the globe where there is a Bank or Banker.

The Bank issues a booklet of information for those about to travel. Ask or write for a copy.

Nelson Branch, J. S. Munro, Mgr.

Bank of Montreal

ESTABLISHED 1817

Capital authorized $25,000,000
Capital all paid up.....$16,000,000
Rest $16,000,000

HEAD OFFICE: MONTREAL

Rt. Hon. Lord Strathcona and Mount Royal, G.C.M.G., G.C.V.O., Honorary President.
H. V. Meredith, Esq.....President
Sir Frederick Williams-Taylor, General Manager.

Branches in British Columbia: Armstrong, Athalmer, Chilliwack, Cloverdale, Enderby, Greenwood, Hosmer, Kamloops, Kelowna, Merritt, Nelson, New Denver, New Westminster, Nicola, Penticton, Port Alberni, Port Haney, Prince Rupert, Princeton, Rossland, Summerland, Vancouver, Vancouver (Main street), Vernon, Victoria, West Summerland, Alberni.
Nelson Branch, L. S. DeVeber, Mgr.

John Burns & Sons General Contractors and Builders

SASH AND DOOR FACTORY. NELSON PLANING MILLS.
VERNON STREET, NELSON, B. C.
Every Description of Building Material Kept in Stock. Estimates Given on Stone, Brick, Concrete and Frame Buildings.
MAIL ORDERS PROMPTLY ATTENDED TO.
BOX 134. PHONE 178

Skate Bargains

IN ORDER TO CLEAR OUT OUR LARGE STOCK OF SKATES BEFORE THE SEASON CLOSES WE WILL GIVE YOU A DISCOUNT OF

20 Per Cent

ON ALL LINES OF SKATES, HOCKEY PADS, ANKLE SUPPORTS, TRAPS, ETC., FOR THE NEXT TEN DAYS ONLY
COME EARLY WHILE THE ASSORTMENT IS FULL

Skis, Bindings and Poles .....10 per Cent. Discount
Flexible Flyer Sleds .....20 per Cent. Discount
15 Dozen Hockey Sticks at .....25c each

The Nelson Hardware Co.

PHONE 21 NELSON, B.C.

203

Norwegian Herrings

have received another ship- We do not need to tell you good qualities. You know

.....50c

Swedish Hard Tack

Or Health Bread.

.....30c

Genuine Potato Flour

.....35c

ishman's Yeast

Fresh today.

kes 5c

rawberry Jam

ked by Mr. G. F. Attree, s Bay. Made from fresh gath- whole berries. Put up in half n sealers.

.....$1.00

ashington Fresh Gathered

Eggs

.....40c

HE BELL RADING CO.

e Up-to-Date Grocers

Baker Street.

Madden House

E. C. CLARKE

Baker and Ward Sts., Nelson.

ODEN.—W. Davies, Fernie; May ch, Castlegar; C. Pritchard, m; P. Warnerton, Phil Wade, e; H. Reid, City.

ilver King Hotel

Baker Street

Under new management. ll furnished rooms, $1.00 a and up. Best 25c meal in n. Best brands of liquors and s, served by union men.

N. McLEOD, Proprietor.

ER KING.—Carl Johnson, Alex ghton, Trail; James Aldridge, Victoria Mine.

Klondyke Hotel

Vernon Street

adquarters for miners, Smel- men, loggers, railroad men.

Rates, $1.00 per day up.

LSON & JOHNSON, Props.

NDYKE.—C. Simonson, Castle- . Benson.

Lakeview Hotel

Cor. Hall and Vernon.

SCHULTZ and M. KOSZKA, Props.

man Home Cooking. t of Liquors and Cigars al- on hand.

RATES 1.00 PER DAY

EVIEW. — T. Shigawatsa, S. a, Salmo; W. Bagoff, Taghum.

Kootenay Hotel

wo Doors from Postoffice Vernon Street

es $1.00 and $1.25 per day. ry convenience given to the ling public. Electric piano and bar in connection, where the of wines and liquors are kept.

S. MALLETT, Proprietress.

TENAY.—James Manners, Sil- ng; J. McCutcheon, Paulson; ernard, A. Knight and wife, Jaw; Mrs. T. Finke and fam- monton; J. Vulcano, Lytton.

ew Grand Hotel

Fireproof

Blomberg & D. Maglio, Proprietors

ERICAN AND EUROPEAN PLAN

ry room steam heated, fitted hot and cold water service with telephone connection. on every floor.

ALL WHITE HELP

ND.—J. E. Johnson, E. Kearney.

ABASCA.—Louis Mundon, Mor- ver, Ymir; A. E. Johnson, H. n, Waldo; Ivan Woodworth, D. ald, Silverton; John Bernard, ver; Thomas Nair, Spokane.

RBROOKE.—L. Berg, Taghum; Erickson, R. J. Kramer, W. r, H. Stanton, H. Hume, C. Orr, ; A. Beck, Slocan City.

When Taking a Vacation

go to the Great Halcyon Hot Springs, where you can secure not only rest, but at the same time have the benefit of the best medicinal waters on the continent, unequaled for rheumatism and kindred ailments. The springs are easy of access to travellers and the hotel has been fitted up and is conducted with a view to the maximum of comfort and convenience for guests.

Rates: $12 and $15 per week, or $2 per day and upwards.

Halcyon Hot Springs Sanitarium

WM. BOYD, Proprietor.

Halcyon Arrow Lakes

BLEACHED FLOUR CASE TO BE RETRIED

(By Daily News Leased Wire)

WASHINGTON, Feb. 24.—The supreme court today sent the socalled bleached flour case back to the district court for a new trial.

HOTEL ARRIVALS OF A DAY

The Hume

Table d'Hote and a la Carte

HUME.—W. G. Kennedy, Harrop; Roy Wethered, Ainsworth; H. E. R. Bedford, R. E. Cooper, Proctor; A. G. Watson, Watsons' Landing; H. R. Townshend, Tunnyville; R. W. Kruger, Kaslo; A. A. French, Moose Jaw; J. Gibb, Kelowna; C. C. Clayton, Kokanee; W. A. Frazier, Spokane; T. S. Richardson, Crescent Valley; B. G. B. Rennie, Taghum Bridge; D. Craig, Calgary; A. P. Campbell, Toronto; J. Balfour, Vancouver; G. E. Ellis, Winnipeg; N. Rine, Victoria; H. B. Gilmour, R. E. Francis, L. H. Blezer, Vancouver; H. Weintraub, Calgary; H. K. Caskey, Toronto; the Misses Alymes, Queen's Bay; Miss C. W. West, Eric Davison, L. Davison, D. Bayley, C. E. Clayton, Mrs. M. F. Shaw, Miss Flossie Johnstone, Mr. and Mrs. I. G. Nelson, Miss B. Betts, City.

JAMES MARSHALL, Proprietor.

STRATHCONA.—B. Cross, J. A. Tanner, D. McIvor, J. W. Macfarlane, Vancouver; A. M. Johnson, A. B. Netherby, H. V. Rudd, Mr. and Mrs. Weir, E. H. Smith, L. Ashton, R. Smedley, W. Parden, City; Palma Angrignon, New Denver; R. G. Holmes, Spokane; J. A. MacDougall, H. Barnes, W. A. Mackenzie, Toronto; Mr. and Mrs. H. R. Butz, Edmonton.

Queen's Hotel

Steam Heat in Every Room.

Business Lunch 35c.

Rates: $1.50 and $2.00 Day.

QUEEN'S.—Mrs. Thomas Kearney, Rondel; Everard Steele, New Denver; Mr. and Mrs. J. A. McLanders, Sandon; Arthur Mears, C. H. Meyer, Fruitvale; J. O'Keefe, Northport; G. M. Benney, Creston.

Grand Central Hotel

OPPOSITE POSTOFFICE

American and European Plans.

H. H. PITTS, Proprietor.

GRAND CENTRAL.—A. Hagenson, Proctor; J. W. Craggy, City; R. Knight, Vernon; E. Johnson, O. Rosendale, Ainsworth; A. Ellinquist, Albert Ellinquist, S. Porter, Erie; H. Wilkins, Sandon.

Tremont House

Baker Street, Nelson

RANSOME & CAMPBELL Proprietors

European plan, 50c up

American plan, $1.25 and $1.50

Meals, 35c

Special Rates per Month

TREMONT.—F. W. Nowlan, Crescent Valley; Frank Watson, Slocan City; Patrick McGeehan, James Cannon, Ainsworth; George T. Matthews, Salmo; John Hancock, Greenwood; J. White, Cornwall, Eng.

Nelson House

European Plan

W. A. WARD, Proprietor

CAFE—Open day and night—BAR

Merchants' Lunch 12 to 2

Phone 97 P. O. Box 597

SURRENDER OF BODY REFUSED

(Continued from page one.)

Hidalgo. He had been ordered released by the federal commander at Piedras Negras, as the result of representations in his behalf by American authorities.

Playing With Words.

(By Daily News Leased Wire.)

LONDON, Feb. 24.—Sharp comment is made by the Manchester Guardian today on Sir Edward Grey's statement in the house of commons in regard to the killing of William S. Benton at Jaurez, by Gen. Villa.

The newspaper asks:

"Is it not mere playing with words to say that in such a case the United States has no responsibility? If that were so, the Monroe doctrine would be a mere instrument of international anarchy while the whole tendency of President Wilson's policy has been to make it a force for order and good government. If we are not responsible, then the United States is. We certainly do not wish to drive the United States government into intervention but it cannot deny to other powers the right of defending their interests and at the same time refuse to defend them itself."

PREMIER REFUSES TO DISCLOSE PLAN

(Continued from Page One.)

ings at Gravesend and hints that the election in Leith may give the government a surprise, owing to the manner in which the deportations have been used amongst the workers.

The Times says that the glory of the welcome will be sadly tarnished if the reluctant heroes prove as docile as yesterday, and expressed the belief than men like "Bain and his colleagues will yet make some effort to retrieve their damaged reputations as desperate fellows," unless they are ready to pay the price of turning public opinion from indifference into ridicule.

Prince Arthur of Connaught will attend the banquet of the Japanese society on May 21.

The condition of the Earl of Minto is not materially changed. He cannot yet be considered as out of danger.

An official list of baronets just issued, shows a total of 1,309, most of them of recent creation. The object of the publication is to remove the names of several people who have claimed the title without justification.

The second levee of the season was held at St. James palace today and it being "collar day" those present wore the collars of their various orders.

Two smart weddings today were those of Capt. Astley Corbett to Miss Maria Pitt Rivers, and of John Strutt, the nephew of Lord Raleigh, to Miss Nancy Dewar, the daughter of Sir John Dewar.

SEVEN HUNDRED THOUSAND OFFERED FOR CUBS

(By Daily News Leased Wire.)

CHICAGO, Ill., Feb. 24.—Only one syndicate has been left in the field of those who sought control of the Chicago Cubs. The bid of $700,000, offered by the Behan group for 51 per cent. of the stock caused the other two syndicates to assume a waiting attitude until Chas. P. Taft, owner of the majority of the stock, has passed on the Behan proposition. It was said that a coterie which proposed to put John P. Harding at the head of the club, would have a representative in Cincinnati tomorrow, however. The Hough-Thompson-McCulloch group has withdrawn from active participation, Charles A. McCuloch announced.

Louis J. Behan, who is handling the offer of the six men who compose one syndicate, left for Cincinnati tonight. The Federal league will not open its playing season until April 25, but stands and grounds in most of its cities will be ready by that time, it was said today by Charles Weeghman, president of the Chicago club. The Brooklyn Federal club manager has not been named.

CAPTAIN OF WRECKED STEAMER IS CENSURED

(By Daily News Leased Wire.)

TORONTO, Feb. 24.—Capt. Robert McIntyre, of the steamer Acadian, of the Canadian Inland Lake Line, Limited, Toronto, whose vessel was stranded in the storm on Lake Huron on Nov. 9 last, while en route from Cleveland to Port Arthur with a cargo of general merchandise, is censured by Commander Henry Lindsay, Dominion wreck commissioner, for his error and lack of judgment in assuming that he was within three miles of Thunder Bay without verifying his position.

CAPTAIN AND PART OF CREW DROWNED

(By Daily News Leased Wire.)

BREMEN, Germany, Feb. 24. — A fragmentary wireless message received here today from the steamer Wyldenfes reports that she rescued 11 persons from the Danish steamer Eyliptika when she sank in the bay of Biscay yesterday.

The message states specifically that the captain of the Ekliptika perished. It is assumed that a considerable part of the crew also went down.

RUN-DOWN FOR YEARS

Strength Restored by Vinol

Strength and even life itself depends upon nourishment and proper assimilation of food, and unless digestion is good the whole body suffers.

Mrs. C. W. Busby of Moundsville, W. Va., says: "For years I was in a weakened, run-down condition, and I could not find anything that would help me. Vinol was recommended and I tried it. Before I finished the first bottle I was better. I continued its use and am as well as ever. I have gotten several neighbors to take Vinol with the same result."

We know the great power of Vinol, our delicious cod liver and iron tonic without oil, in building up all weakened, run-down persons, and for chronic coughs, colds and pulmonary trouble, add that is why we guarantee to return your money if it does not help you. Wm. Rutherford, druggist, Nelson, B.C.

Na-Dru-Co Laxatives

are especially good for children because they are pleasant to take, gentle in action, do not irritate the bowels nor develop a need for continual or increased doses. 25c. a box, at your Druggist's.

National Drug and Chemical Co. of Canada, Limited. 177

NEGOTIATION IS NECESSARY

(Continued from page one.)

question, except insofar that he had accused him of insencerity. Mr. Buchanan ought to take a look at some of his friends, who at the time of creation of the new provinces had opposed the efforts of the opposition of that time to have the natural resources handed over to the provinces. He was one of those who had argued that the financial terms granted were of more value than a transfer of natural resources. The member for Medicine Hat ought to explain to the house his change of heart. Had the policy of the Conservatives in 1905 been carried out, the difficulties which have to be surmounted now would have presented themselves.

Mr. Borden quoted arguments used by Sir Wilfrid Laurier in 1905 to show what was the stand of the opposition leader at that time.

Opposed by Sir Wilfrid

Sir Wilfrid had argued that to hand over to the provincial governments their natural resources would bring about absolutely unsatisfactory results. After the provinces were constituted, elections were held and the terms were put before the people. The Liberal governments were both returned and it was claimed that the people of the two provinces had ratified them.

In 1908 the prime minister of Saskatchewan declared that the people did not want their lands, the premier making many quotations from Hon. Walter Scott endorsing the autonomy act of 1905. In 1910 the Saskatchewan premier even went so far to say that he would complain of the sanity of man who objected to the financial settlement of 1905.

Shortly after this the Liberal leaders began to withdraw from this attitude and the first evidence was a resolution passed in the legislature of Saskatchewan in 1911 before the federal election. This resolution asked that all the natural resources except the arable lands should be handed over to the provinces. After the Conservatives came into power the two western provinces seem to have become suddenly converted to the principle of the natural resources being handed over to them, and took more advanced grounds.

Position of Liberals.

The premier said that the position of the Liberal party on the whole question could be traced as follows: (1). First they declared that the financial terms which were made were much more advantageous than if the lands had been handed over to the provinces. (2). They claimed that the question had been settled over and over again by the people of Saskatchewan and Alberta when they returned to power Liberal administrations, thus ratifying the terms of the Autonomy act of 1905. (3). They questioned the sanity of anyone who doubted the wisdom of this agreement. (4). They next asked that a portion of the natural resources be transferred to the provinces. (5). After the Conservatives had been elected in 1911 they made rapid advance and asked for all the natural resources. (6). Now they were asking, not only for all natural resources, but that the provinces should be allowed to retain the financial subsidy allotted to them by the act of 1905.

The premier added that he thought Mr. Buchanan might well turn in introspection on these kaleidoscopic changes of the Liberal party and explain their sudden advance in opinions.

Position Unchanged

Premier Borden declared that the Conservative party stood in the same position in this question as it did in 1905. The declaration of the Halifax platform was that the land should be restored on fair terms. He had hoped that when the interprovincial conference last autumn was held, the question would be taken up and discussed, as it was a problem which affected particularly the maritime provinces, who undoubtedly had certain rights.

The premier read to the house a letter from Premier Sifton of Alberta, dated March 10, 1911, to Sir Wilfrid Laurier, in which he set forth many reasons for a transfer of a portion of the natural resources to the province. In brief, he asked for the transfer of all except agricultural lands. There was no reply, apparently, until August, 1911, when Sir Wilfrid Laurier wrote that the proposition, if accepted, would mean a serious alteration in the financial basis of the Autonomy act and the whole question of terms would have to be revised.

Proposal Unreasonable.

The premier said that at the end of the interprovincial conference he had discussed the question with the three premiers and he suggested that if they had any terms or proposals to make to put them in writing. On Dec. 22, 1913, he received a letter from Hon. A. L. Sifton inclosing the proposal of the three western premiers. These proposals asked for the transfer of all the natural resources without any abatement of the financial system made in compensation for these lands in 1905. Under the circumstances he could not regard the proposition as a reasonable one, and he thought it advisable to place the communication before the three maritime provinces, which he had done.

Maritime Provinces' Claim.

Hon. George M. Murray, premier of Nova Scotia, had replied on Jan. 19, 1914, claiming that the financial arrangement made with the western provinces was in a more generous spirit. He thought they had no grounds for complaint. He took the ground that if there was any readjustment the claims for Nova Scotia for better terms should be dealt with at the same time. Premier Mathieson, of Prince Edward island, wrote, taking practically the same stand, and Premier Flemming, of New Brunswick, also declared that he did not believe that the Dominion had any right to hand over these lands without any compensation to the maritime provinces.

Premier Borden said that it was manifest the proposal of the western premiers could not be entertained, and when they were prepared to modify it there would have to be consideration and inquiry. Up to the present time they had not found any basis of readjustment. He was desirous of dealing with the western provinces in a reasonable way, but he did not regard the proposal which they had made as one which they seriously expected him to entertain. They were apparently made only with a view to further negotiations. Up to the present no further advance had been made.

Opposition Leader

Sir Wilfrid said that from 1905 to 1911, Mr. Borden had taken the view that the natural resources be turned over to the western provinces. In 1911 he had toured the west when he had stated emphatically that if the Conservative party was returned to power, the provinces would get their own resources.

Sir Wilfrid went on to say that in 1905 he had assumed the attitude that these western lands should be retained by the Dominion government. He had fortified himself by the opinion of Sir John Macdonald, who held the view that it was better in connection with the administration of the federal immigration policy for the Dominion government to control the homestead lands of the west.

Sir Wilfrid criticized Mr. Borden for the statement that this question was not considered at the provincial conference. He declared that, in view of his policy as laid down in the Halifax platform, it was the duty of the premier to bring the question up at that conference. He had made a contract with the Canadian people and it was his duty to implement that contract.

In closing, the opposition leader said that the premier would now realize that it is easy to talk when in opposition, but not so easy to act when in office. His duty at the present time, however, was to act as bravely as he had spoken when on the other side of the house.

The Season's First Showing of Tailored Suits

Displaying the Newest Spring Models and Most Recently Developed Style Ideas

At Prices Ranging from $30.00 to $50.00

Uppermost in every woman's mind at this time is a desire to become acquainted with the Spring fashions in Suits—to learn from a reliable source what the most popular styles will be, and if possible to see and examine them.

We're ready and anxious to gratify that desire with our gathering of tailored suits, carefully selected from the country's style-centres and shown tomorrow for the first time.

Early as this showing is, it is broadly comprehensive, and embraces all of the new suit fashions which have received the approval of the highest style authorities.

This is no place to speak of the beauty and originality of the various styles. You cannot fully appreciate their lovelineness until you see them. We ask you to come tomorrow, so that you will be among the first to see the new suit styles and to be able to speak authoritatively of them.

Ranging from $30.00 to $50.00

Ladies' Separate Skirts

The showing of New Spring Separate Skirts is most attractive, comprising as it does everything that is new in this line.

While the Tunic and Peg-top hold first place amongst the sellers, still there are many other styles that are well worth seeing. The materials, too, are very handsome, consisting of New Plaids in small and large patterns, New Checks in black and white, Fancy Checks, Tweeds and also Black Serges and Bedfords.

Prices from $4.50 to $14.00

Children's Coats

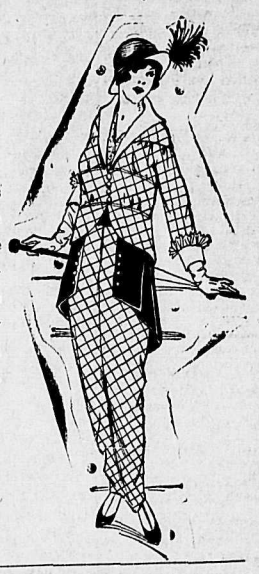

A beautiful range of Misses and Children's Coats are here to day for your inspection. Made of the very best materials, ranging from plain Cheviot Serge to the very newest Brocades. They come in navy, red, tan, black and white, and fancy effects. Sizes 2 to 14 years.

Prices from $4.00 to $16.50

MEAGHER & CO.

The Store for Style and Value *Eagle Block, Baker Street*

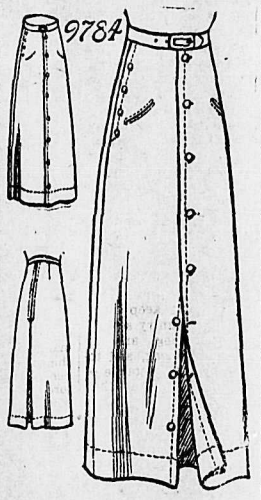

Pattern No. 9784
A POPULAR DESIGN
Ladies' Divided Equestrian Skirt With Side Closing

Velvet, serge, corduroy, eponge, broadcloth, panama, linen or khaki may be used for this model. It is comfortable and graceful. The pattern is cut in five sizes: 22, 24, 26, 28 and 30 inches waist measure. It requires five yards of 44-inch material for a 24-inch size.

A pattern of this illustration mailed to any address on receipt of 10c in silver or stamps.

COMMONS SUB-COMMITTEE TO HEAR DIVORCE CASES

(By Daily News Leased Wire.)

OTTAWA, Feb. 24.—By way of carrying out a proposed reform through which the commons will be able to more intelligently follow and pronounce upon divorce cases, the private bills committee has selected a sub-committee to attend the meetings of the divorce committee. It consists of Chairman Sharpe, Messrs. Robb, Huntingdon, Carvell, Carleton, N. B., Boyes, Simcoe; Steele, Perth, and Thoburn, Lanark.

The sub-committee will simply attend the divorce committee. Next session it is proposed to amend the rules so as to have a joint committee for the two houses hear all the divorce cases. Heretofore this power rested only with the senate committee, and has forwarded to the commons its reports, along with the evidence.

EDMONTON STREET RAILWAY SUPERINTENDENT RESIGNS

(By Daily News Leased Wire)

EDMONTON, Alta., Feb. 24.—After a year and a half spent in Edmonton as superintendent of the street railway department, W. T. Woodroofe, late of the British Columbia Electric company, has sent in his resignation to Commissioner Chalmers, to take effect April 1.

Shiloh 25¢

The family remedy for Coughs and Colds. Small dose. Small bottle. Best since 1870.

Mr. Woodroofe gives as his reason the agreement signed by Mayor McNamara with the street railway men's association and which Mr. Woodroofe refuses to sign.

Before leaving on his trip to Montreal tonight, Commissioner Chalmers admitted that one of his chief reasons for his trip east was to secure a superintendent for the street railway.

Mr. Woodroofe stated this morning that he had not made any plans for the future as yet, although he expects to go back to Vancouver.

News Want Ad's Bring Good Results.

CHINESE WILL APPEAL

(By Daily News Leased Wire)

REGINA, Sask., Feb. 24.—Local Chinese say they will appeal to the decision of the supreme court of Canada upholding the validity of the Saskatchewan act prohibiting the employment of white girls by Chinese to the privy council.

Dr. Morse's Indian Root Pills

are not a new and untried remedy—our grandfathers used them. Half a century ago, before Confederation, they were on sale in nearly every drug or general store in the Canada of that day, and were the recognized cure in thousands of homes for Constipation, Indigestion, Biliousness, Rheumatism and Kidney and Liver Troubles. To-day they are just as effective, just as reliable as ever, and nothing better has yet been devised to

Cure Common Ills

"Spring Will Soon Be Here"

BEFORE YOU ORDER YOUR

SHRUBS, PLANTS, And ROSE BUSHES

GET OUR CATALOGUE

Ask us about plants that will flower during

"CHAHKO MIKA"

Make the flower show a grand success by planting flowering plants that will bloom in July.

FRACHE BROS.

Florists

GRAND FORKS, B. C.

M. Scanlan, Local Agent.

Coughing scatters germs —Stop it

Coughing increases the irritation of the already inflamed mucuous membranes and is moreover apt to carry disease to others.

Mathieu's Syrup of Tar and Cod Liver Oil promptly stops coughing, and soon, thanks to its tonic properties, effects a permanent cure.

The wonderful popularity of Mathieu's Syrup of Tar and Cod Liver Oil is specially due to its great value as a permanent lung and bronchial healer.

Sold everywhere, 35c large bottles.

J. L. MATHIEU CO., Prop., Sherbrooke, P.Q.

For headaches use Mathieu's Nervine Powders—these are useful also to chase the fever and pains which often accompany colds. 25c a box of 18 powders.

4-1-13

FOR YOUR CONVENIENCE
Money Orders issued.
Letters of Credit for the convenience of those who travel.
Savings Department. One dollar opens a savings account.
Established 1875.
HEAD OFFICE:
TORONTO, ONT.
Capital (paid up) $6,925,000
Reserve and Undivided Profits 8,100,000
D. R. Wilkie, President and General Manager.
Hon. Robert Jaffray, V.-Pres.
Nelson Branch,
J. H. D. Benson, Manager.

IMPERIAL BANK OF CANADA

MORTGAGE SALE OF VALUABLE RESIDENTIAL PROPERTY

IN THE SUPREME COURT OF BRITISH COLUMBIA

BETWEEN
The Great West Life Assurance Co. Plaintiff
and
Emily Olivia Stewart and Emily Olivia Stewart as Executrix of the Estate of Harry Alexander Stewart, Deceased.
Defendants

UNDER AND BY VIRTUE of the judgment of the Honourable Mr. Justice Morrison dated the 6th day of November, 1912, and in pursuance of said judgment, THERE WILL BE OFFERED FOR SALE at public auction, by Samuel Parker Tuck, Sheriff for the County of Kootenay, on Tuesday, the 10th day of March, 1914, at the hour of 12 o'clock noon, at the office of the said Sheriff, in the Court House at the City of Nelson, B. C., the following property, namely:

Lots 10, 11 and 12, in Block 26, according to official plan of subdivision of Addition "A" to the City of Nelson, registered in the Land Registry Office at said City and numbered 349.

Said property is subject to a reverse bidding and leave has been given to the Plaintiff herein, the Mortgagee of said property, or an agent on its behalf, to bid at the sale.

Twenty per cent of purchase money to be paid in cash at the time of sale and the balance in accordance with the conditions of sale.

Said conditions of sale may be inspected at the time of the sale or on application to:

SAMUEL PARKER TUCK
Sheriff of the County of South Kootenay.

or to

MESSRS. HAMILTON & WRAGGE
Nelson, B. C.

or to

The solicitors for the Mortgagee,
MESSRS. WOODWORTH, CREAGH, BANTON & FISHER,
Rooms 710-15 Bower Building, 543 Granville Street, Vancouver, B. C.

The above is the form of advertisement as approved of and settled by Messrs. Woodworth, Creagh, Banton & Fisher, solicitors for the plaintiff.

NOTICE OF SALE

No. of Plaint 55,193.
IN THE COUNTY COURT OF WEST KOOTENAY HOLDEN AT NELSON
Between
Peter Lofstedt and A. S. McLennan Plaintiffs
and
Andrew Sostad, James McNaught, Mary Susan McNaught, Beebe A. McNaught and Walter P. Bell
Defendants

Pursuant to the judgment in this case bearing date the 22nd day of December, A. D. 1913, there will be sold with the approbation of T. M. Bowman, Esq., Registrar of this Court at Nelson, British Columbia, by S. P. Tuck, Esq., Sheriff of South Kootenay, at the court house in the said city of Nelson at the hour of 12 noon on Saturday, the 28th day of February, A. D. 1914, the following in one parcel.

The Kilo group of Mineral Claims situate on Lemon Creek in the Slocan Mining Division in the County of Kootenay, and Province of British Columbia, and more particularly described as Lots 9328, Lot 9329, Lot 9330 and Lot 9331, Group 1, Kootenay District, on the official plan or survey of the said Kootenay District, together with all improvements now on said property.

The property will be offered for sale subject to a reserved bid which has been fixed by the Registrar.

Terms of payment, 10 per cent of the purchase money to be paid in cash at the time of sale, and the balance to be paid within thirty days without interest.

In all other respects the terms and conditions of sale will be announced by the auctioneer at the time of the sale. Further particulars can be had from Fred C. Moffatt, Solicitor, Burns Block, Baker street, Nelson, B. C.

Dated at Nelson, B. C., the 6th day of February, A. D. 1914.

T. M. BOWMAN
Registrar.

BRIGHT, SUNNY ROOMS ARE TO be found quickly and with no trouble, THRU ADS IN THE WANT COLUMNS.

NEWS OF THE MARKETS

REORGANIZATION OF CANADA IRON

Meeting of Bondholders to be Held in London—Flurry in Rubber.

(Western Associated Press Special Cable.)

LONDON, Feb. 24.—The stock markets were listless and there was little business, although the general carryover was arranged smoothly. The banks charge for fortnightly loans was 2¾ per cent. Consols were weak on rumors that an Indian government loan is impending, and closed at 75¾. New scrips were irregular, but the Calgary scrip was firm and is quoted at 1¾ premium. An issue of 5 per cent. bonds for $1,900,000 by the municipality of Point Grey, Vancouver, has been underwritten at 90.

C.P.R. was little dealt in and closed at 219¾. Sir Thomas Shaughnessy's denial that the C.P.R. contemplated the acquisition of the C.N.R. was given little attention, for the reason that the market never credited the rumor.

G.T.R. was firmer; land shares were also stronger; Hudson's Bay closed at 9¾. South African tractions showed a tendency to rally, but Canadian industrials were dull.

There is a new flurry in rubber, the shares of the various companies being in a feverish condition today, owing to the fact that there was a ¾-pence decline in the auctions today.

Sir Leander Starr Jameson has returned from South Africa. He announces that the chartered company will welcome the proposed enquiry by the privy council into the question of the land ownership in Rhodesia and expresses confidence in the result.

It is understood that the agreement reached between the German shipping companies in regard to the Atlantic trade is for a period of 15 years and that the international pool will be prolonged for five years, though some details remain to be settled.

An effort is afoot to organize the Canada Iron corporation, now in liquidation, and a meeting of the bondholders will be held here on March 15 to appoint a committee to discuss the proposals to be submitted to the directors.

STOCKS

BUSINESS STAGNANT ON NEW YORK MARKET

(By Daily News Leased Wire.)

NEW YORK, Feb. 24.—Transactions in stocks today were the smallest of the year, from opening to the close quotations of the important stocks barely varied. Resumption of business after a week-end recess is expected ordinarily to bring at least temporary activity, owing to the accumulation or orders, but today, after a double holiday, commission brokers were empty handed. London cabled lower prices for some members of the international group, and placed a few selling orders here at the opening, principally in Steel. Bear traders made experimental short sales, and prices dropped slightly at the opening. But the demand was sufficient to prevent a substantial decline and the market came to a halt before any important concessions were made among the important stocks. Some of the low-priced shares developed weakness, but the representative issues were held virtually on a dead level.

Professional operators were bearish, but lacking new material to work upon, they were unable successfully to oppose the present tendency of the market to drift idly along while awaiting decisive developments in Mexico and elsewhere. The unruffled attitude of the British government in the face of the Benton incident deprived the bears of a weapon which they used with some small success on Saturday, and Mexican affairs ceased for the moment to be a factor in Wall street.

Lehigh Valley, the first important railway to make its February report, showed a decrease of $403,000 in its net revenue.

The bond market moved irregularly. Total sales, par value, $2,575,000.

United States bonds were unchanged on call.

The following New York stock market quotations are supplied by Osler, Hammond & Nanton, Winnipeg:

Feb. 24.—	Open	Close
Amalgamated Copper	75¼	75⅛
American Car Foundry	51⅞	51½
American Locomotive	....	34
American Smelting	67⅞	68
American Sugar	....	105¾
American Tobacco	246¼	247
Anaconda	....	36½
Atchison	97⅛	97⅛
Baltimore & Ohio	21⅛	21⅛
Brooklyn Rapid Transit	92¾	92⅞
Canadian Pacific	213⅝	213½
Chesapeake & Ohio	64	63½
Chicago & Alton	....	9⅝
Chicago, Mnpls. & St. Paul	102⅛	102¼
Chicago & Northwestern	136	135
Consolidated Gas	134	133
Delaware & Hudson	....	155
Erie	29⅝	29½
Erie, 1st preferred	....	46¼
Erie, 2nd preferred	....	37½
General Electric	149¾	148¼
Great Northern Preferred	128¾	128¼
Great Northern Ore	37½	37
Illinois Central	....	110
Interboro	15⅛	15
Kansas City Southern	25⅞	25½
Lehigh Valley	150¾	150¼
Louisville & Nashville	....	136
Mnpls.,St.P.& S.Ste.M.(Soo)	....	133½
Missouri, Kansas & Texas	21	20
Missouri Pacific	26¼	25½
New York Central	89¾	89¾
Northern Pacific	115⅝	114⅞
Pennsylvania	111¾	111⅞
Reading	167⅛	167
Southern Pacific	96¼	96
Southern Railway	26¼	26
Tennessee Copper	35½	35½
Texas Pacific	....	14
Twin City	....	106¾
Union Pacific	161⅝	161⅝
United States Rubber	....	59½
United States Steel	65⅝	65½
U.S. Steel, preferred	110⅛	110⅛
Utah Copper	54¾	54¼
Wabash	2⅛	1¼
Western Union	64½	63¾
Wisconsin Central	....	45

Total sales, 127,400.

TORONTO STOCK SALES

(By Daily News Leased Wire.)

TORONTO, Feb. 24.—Brazilian 1,610 at 86½ to 86⅞. Steel Corporation 47 at 37⅝ to 36, Mackay 169 at 86¼ to 87, Gas 111 at 172¾, Barcelona 100 at 30¾, Bread 265 at 29¾ to 29⅞, Packers 366 at 140 to 140⅜, Leaf 192 at 46⅜ to 45¾, Quebec Railway 100 at 15⅝, Canada Permanent 140 at 191 to 192, Nipissing 300 at 6.40 to 6.48, Commerce 100 at 214 to 214½, Wheat 210 at 86¼ to 88½.

Unlisted—Peterson 1,300 at 41, Gould 1,000 at 3⅛, Temiskaming 2,500 at 18⅝.

WINNIPEG STOCK EXCHANGE

(By Daily News Leased Wire)

WINNIPEG, Feb. 24.—

	Bid	Asked
Canada Fire	150	...
Commercial Loan	...	...
Empire Loan	110	112
Great West Life	242	...
Great West Permanent	126	126½
Home Investment	135	...
Man. & Sask. Coal	...	90
Northern Can. Mortgage	120	130
Northern Crown Bank	89	91
Northern Mortgage	103½	105
Northern Trust	127	...
Occidental Fire	...	102
Standard Trusts	...	175
Union Bank	142½	146
Winnipeg Land & Mort.	150	...
Winnipeg Paint & Glass	...	110

Sales listed—10 Northern Crown at 90.

SPOKANE MARKET

(Reported by St. Denis & Lawrence.)

SPOKANE, Feb. 24.—

	Bid	Asked
B. C. Copper	$ 2.25	$ 3.75
Caledonia	.54	.58
Canadian	95.00	.
Granby	87.00	91.00
International	.32	.38
Lucky Jim	.03½	.05
McGillivray	.14½	.20
Rambler	.19	.
Extension	.00½	.02
Snowstorm	.20	.25
Standard	1.60	1.75
Stewart	1.27	1.35

Sales—1,000 Caledonia at 57; 100 Stewart at 1.30.

VANCOUVER STOCKS

(Special to The Daily News.)

VANCOUVER, Feb. 24.—

	Bid	Asked
Nugget	...	.30
Kootenay Gold	...	.09
Dominion Trust	$1.08	$1.14
B. C. Permanent Loan	...	1.22

PRODUCE

MONTREAL PROVISION MARKET

(By Daily News Leased Wire.)

MONTREAL, Feb. 24. — Butter steady with a fair local trade. Cheese quiet but firm. Demand for eggs good.

Cheese—Finest Westerns 14 to 14¼; Easterns, 13¾.

Butter—Choicest creamery 27½ to 28; seconds, 26½ to 27.

Eggs—Fresh 35 to 36; selected 32 to 33; No. 1 stock 30 to 31.

Pork — Heavy Canada short mess barrels 35 to 45 pieces, 29; Canada short cut back barrels, 45 to 55 pieces 28½.

GRAIN

EXPORT DEMAND FOR WHEAT IS HEAVY

(By Daily News Leased Wire.)

WINNIPEG, Feb. 24.—The wheat market opened with an easier tone on lower Liverpool cables and in sympathy with prices south of the line. Following the opening there was a fair volume of business turned over, at the decline, American houses selling Winnipeg May moderately. Later prices stiffened considerably on the bullish report issued by B. W. Snow on farm reserve and on decrease in United States and Canadian visible. Export bids are in line and while little business is being consummated the export demand is heavy.

B. W. Snow's report gives a decrease as compared with last year of 5,000,000 bushels of wheat, 177,000,000 bushels of oats and 480,000,000 bushels of corn.

Winnipeg wheat opened unchanged to ⅛c lower and closed ⅛c lower for all months. Minneapolis opened ¼c lower for both months and closed ⅛c higher for both months.

Cash trading was quiet generally. A little business was done in Nos. 1, 2 and 3 northern wheat.

Cash wheat closed ⅛c lower for contract grades. Cash oats closed unchanged to ¼c lower. Cash barley closed unchanged. Cash flax closed ¼c to ½c higher.

Winnipeg close: Wheat—May 94, July 95½. Oct. 90¼.
Oats—May 37⅛, July 38¾.
Flax—May 1.37½, July 1.40¼.
Minneapolis—May 92¼, July 93½.
Chicago—May 94⅝, July 89⅜.

METALS

NEW YORK METAL MARKET

(By Daily News Leased Wire)

NEW YORK, Feb. 24. — Copper steady; standard spot and March $13.75 to $14.37; Electrolytic $14.87 nominal; Lake, nominal; Casting, $14.62 to $14.75 nominal. London quiet—spot £64 12s 6d; futures, £65 2s 6d.

Tin easy—spot $3.85 to $39.00; May, $38.87 to $39.00. London quiet—spot £175 58; futures, £177 10s.

Spelter quiet—$5.30 to $5.40. London £21 10s.

Iron steady—No. 1 Northern $15.00 to $15.50 No. 2 Northern, $14.75 to $15.25; No. 1 Southern, $14.75 to $15.25; No. 1 Southern Soft, $14.75 to $15.25. Cleveland warrants in London 50s 1½d.

NEW YORK, Feb. 24.—Silver 57⅝.
LONDON, Feb. 24.—Silver 26⅝.
Lead, £19 7s 6d.

FAITHFUL ACCOUNT OF STATUS OF RAILWAYS

LONDON, Feb. 24.—Discussing the official report of the controller of statistics to the Dominion government on Canadian railways, the Financial Times congratulates the controller on having eliminated dead issues of stock which leaves a true and faithful account of the financial status of the railways. The Times remarks that the rise in working expenses of Canadian railways is a symptom familiar to railways all over the world.

LOSERS AS WELL AS FINDERS CAN always restore lost property to its owners. THRU THE LOST AND FOUND COLUMN.

Mining News

LUCKY THOUGHT BEGINS SHIPMENTS

Consolidated Company to Send Out Two Carloads of Ore From Silverton Mine.

(Special to The Daily News.)

SLOCAN CITY, B. C., Feb. 24. — M. Cameron went to Silverton yesterday morning with a couple of his teams and a teamster to arrange to bring down two cars of ore from the Lucky Thought mine owned and worked by the Consolidated Mining & Smelting company, of Trail.

PAYNE TUNNEL NEARING ITS END

Point to Which Projected to Tap Ore at Depth Will be Reached in About Six Weeks.

Within the next six weeks the long tunnel of the Payne mine will reach the point to which it is projected with the object of tapping at depth the large ore bodies which have been developed in the upper levels. By March 1, the tunnel, which is being driven at the rate of about 200 feet per month, will be in about 3,200 feet, announced W. E. Zwicky, of Kaslo, mining engineer in charge of the property who was at the Strathcona last night.

CANADIAN GOLD OUTPUT LARGER

World's Production Last Year Decreased Eleven Million Dollars—Dominion Made Big Gain.

The gold output of the world in 1913 so far as it can be approximated at the present time, showed a decrease from that of 1912 of about $11,000,000 2.3 per cent, according to Frederick Hobart, a writer in the Engineering and Mining Journal. For the first time in ten years the Transvaal, which has been the principal contributor and has year by year shown the largest gain, had an actual decrease from the previous year. The United States, which is the second producer also reports a less production and Mexico had a considerable loss. That the decrease is not greater was due to gains made by Canada, Russia and a number of the smaller producers. The gold production of the principal producing countries, according to this writer, of the various countries in 1912 and 1913 was as follows:

Transvaal, 1912, $188,599,260; 1913, $182,351,000.
Rhodesia, 1912, $13,166,230; 1913, $14,179,600.
West Africa, 1912, 7,386,028; 1913 $8,288,300.
Madagascar, etc., 1912, $2,925,000; 1913, $3,015,000.
United States, 1912, $93,451,000; 1913, $8,301,023.
Mexico, 1912, $22,500,000; 1913, $17,500,000.
Canada, 1912, 12,559,288; 1913, $15,300,000.
Russia, including Siberia, 1912, $27,635,500; 1913, $30,000,000.
France, 1912, $1,847,000; 1913, $1,890,000.
Other Europe, 1912, $3,615,000; 1913, $3,650,000.
British India, 1912, $12,115,162; 1913, $12,150,000.
British and Dutch East Indies, 1912 $4,925,000; 1913, $4,850,000.
Japan and Chosen, 1912, $7,135,000; 1913, $7,350,000.
China and others, 1912, $3,750,000; 1913, $3,650,000.
South America, 1912, $12,425,000; 1913, $12,975,000.
Australasia, 1912, $56,635,800; 1913, 53,917,450.

The total for 1912 was $474,333,268 and for 1913 $463,312,673.

The decrease in the production of gold occurred at a time when there was an acute demand for it in almost all commercial countries, states the writer. The gold holdings of the great banks of Europe on Dec. 31, 1913, reached a total of $2,779,540,000 which compares with $2,513,807,000 at the close of 1912, an increase of $265,733,000. The treasury department estimated the amount of gold in the United States at $1,917,498,400 at the close of the year.

The world production of silver during 1913 is estimated by the United States mint at $212,000,000 oz., against $224,000,000 ozs. in 1912.

QUEENS WILL CHALLENGE FOR ALLAN CUP

(By Daily News Leased Wire)

KINGSTON, Ont., Feb, 24.—Manager Kennedy of Queens senior intercollegiate hockey team, champions of the intercollegiate, stated this morning that he would send in a challenge to the trustees of the Allan cup. Providing the dates set by the trustees are not too late, Queens will journey to Winnipeg and endeavor to take away the trophy.

SHILOH quickly stops coughs, cures colds, and heals the throat and lungs. :: :: 25 cents.

LOST.

LOST—Gold band brooch with diamond centre; reward if returned to Mrs. E. S. Logie. *269-6

LOST—Lady's gold watch either on Baker street or on Cottonwood street, Fairview. Finder please return to Daily News. *269-3

LOST—A small leather purse containing a small sum of money. Finder please return to W. J. Rutledge, care of Meagher and company. 269-2

Kootenay Lake General Hospital Society

Notice of Annual Meeting.

In accordance with the bylaws of the society the annual general meeting will be held in the Board of Trade rooms on Tuesday, March 10, 1914, at 3 p. m.

Membership conditions—All annual subscribers of the sum of $10 are members of the Society eligible to take part in the election of Directors for the ensuing year and in case of illness are entitled to free treatment in the hospital.

GEORGE JOHNSTONE,
Secretary

DAILY NEWS CLASSIFIED AD. RATES

One cent a word per insertion, four cents a word per week, fifteen cents a word per month when cash accompanies the order. Otherwise one cent per word per insertion straight. No accounts opened for want ads. Minimum charge 25 cents.

HELP WANTED

NELSON EMPLOYMENT AGENCY
F. A. Newell, Manager
HELP PROMPTLY FURNISHED
PHONE 278 BOX 465

THE WORKINGMAN'S EMPLOYMENT AGENCY
WANTED — Everybody to register their applications for help and positions. W. Parker, 312 Baker; phone 283.

WANTED—MISCELLANEOUS

FRUIT TREE PRUNING and grafting. L. Pogue is now prepared to do any work of this kind, with most satisfactory results given. All the top grafting of fruit trees should have immediate attention. A card to the postoffice will be promptly attended to. Residence 310 Innis street, Nelson *270-2

FOR SALE—75 feet next to postoffice and 12 lots on Ward and Hoover streets. N. Wolverton, Nelson, B. C. 270-26

FOR SALE—White Wyandotte cockerels. Price $3.00. E. L. Bealby, Nelson, B. C. *270-6

FOR SALE—One good milk cow, fresh; also one due to calve soon. Apply to A. C., Daily News. 270-3

WANTED—To buy boar pigs; must be one year old or over. A. E. Johnston Logging company, Crescent Valley, B. C. 269-6

WANTED TO BUY—Diamond drill; second hand; state size and price. Box 46 Daily News. *269-6

WANTED—Dressmaking or sewing. Phone 172. *267-6

ELECTRICIAN and machinist, all round mechanic, first class man both on construction or repairs, capable of taking charge, highest testimonials from London and New York, experience in the west, wishes position anywhere. P. O. Box 1175 Nelson, B. C. *268-6

THOROUGHLY EXPERIENCED woman cook wants position either in or out of town, hotel or camp. Apply box 32 Daily News. *268-6

EXCHANGE Victoria city property; pay balance in cash for house in Nelson. Box 625 Daily News. *267-6

WANTED—Cocker spaniel pup. Apply A. N. Skill, Trail, B. C. 267-6

WANTED—Woman to come and do dressmaking by the day. P. O. box 537. *267-6

MRS. TOTERA, first class dressmaker wants work at home or customers' home. Corner Latimer and Cherry. Box 962. *267-6

WANTED—$500.00; first mortgage; first class security. Box 254 City. *265-6

ENGINEER—Reliable, second class certificate, desires position; please state particulars and wages offered. Box C. B., Daily News. *265-6

WANTED—High school girl to assist with house work in return for board and room. Apply 824 Mill street or telephone L216. *264-6

WANTED — 20 stands of bees. B. Lockwood, 66 Atha street east, Moose Jaw, Sask. *261-12

WANTED, to rent — small furnished shack, two rooms, cook stove, etc., not too far from Baker street, immediate. Box K K K, Daily News. *264-6

WOMAN wants work by day or hour. Telephone L336. *256-18

THE WINDSOR boarding house over City and Farm Lands, Ltd., corner Baker and Josephine; moderate terms *247-26

ONE RELIABLE MAN WANTED—in every town to take orders for best custom made clothes in Canada. Highest commission. Rex Tailoring Co., Limited, Toronto, Canada. 231-78

SYNOPSIS OF COAL MINING REGULATIONS

Coal mining rights of the Dominion in Manitoba, Saskatchewan and Alberta, the Yukon Territory, the Northwest Territories, and in a portion of the Province of British Columbia, may be leased for a term of twenty-one years at an annual rental of $1 per acre Not more than 2,560 acres will be leased to one applicant.

Application for a lease must be made by the applicant in person to the Agent or Sub-Agent of the district in which the rights applied for are situated.

In surveyed territory the land must be described by sections or legal subdivisions of sections, and in unsurveyed territory the tract applied for shall be staked out by the applicant himself.

Each application must be accompanied by a fee of $5, which will be refunded if the rights applied for are not available, but not otherwise. A royalty shall be paid on the merchantable output of the mine at the rate of five cents per ton.

The person operating the mine shall furnish the Agent with sworn returns accounting for the full quantity of merchantable coal mined and pay the royalty thereon. If the coal mining rights are not being operated, such returns should be furnished at least once a year.

The lease will include the coal mining rights only, but the lessee may be permitted to purchase whatever available surface rights may be considered necessary for the working of the mine at the rate of $10.00 an acre.

For full information application should be made to the Secretary of the Department of the Interior, Ottawa, or to any Agent or Sub-Agent of Dominion Lands. W. W. CORY,
Deputy Minister of the Interior.

N.B.—Unauthorized publication of this advertisement will not be paid for.

FOR SALE

FOR SALE—A few good R. I. Red Cockerels. 904 Mill street, or one R216. *268-6

SCHOOL FURNITURE for sale at or after Easter, 100 double desks, standard design, Preston manufacture, assorted sizes, in good condition, and many almost new. Apply the secretary, board of school trustees, Kaslo, B. C. 270-4

WANTED—A well-bred Jersey cow four or five years old, to calf about April; also a yearling cow calf, Jersey, Holstein or Ayreshire will do. Must be first-class ones. Full particulars to J. Taylor, Kaslo, B. C. *270-3

FOR SALE — Thoroughbred English Field spaniel puppies, four months old. Box 42 Silverton, B. C. *268-6

FOR SALE—Buff Orpington pullets, fine birds, $1.25; also one fifty egg incubator, cheap. Apply H. Dawson, Taghum, B. C. *268-6

FOR SALE—Jersey cow, shorthorn, freshens March; Pair Anglo Italian goats for sale or exchange for thoroughbred young pigs or white leghorn chickens. Box 7, Gray Creek, B. C. *268-3

FOR SALE—Good milch cow, freshens next month. Apply Gus Ostlund, Perry Siding, B. C. *268-8

FOR SALE OR EXCHANGE for higher h. p., one-six h. p. Detroit engine with one way clutch attachment complete. P. O. Box 537. *267-6

FOR SALE—Board and rooming house business, seven rooms upstairs, four downstairs, bath room and kitchen, large basement, furnace heated. Apply W. Cutler, Box 474. 267-tf

FOR SALE—Good Jersey cow 3 years old, to calve end of May; giving four quarts at present, $85.00; fine Berkshire sow to farrow in April, $40.00. H. M. Greenwood, Willow Point. *267-6

SHINGLES—Best XXX, B. C., $3.00 per 1,000, cash. Western Box & Shingle Mills, Ltd. *265-6

OFFICE FURNITURE for sale comprising one large safe, one sloping wall desk with book rack, three oak finished filing cabinets, etc. Apply W. Holmes, Room 70 Annable Block, city. 265-6

ANYBODY WANTING ICE write to Jim Whitehead, Moyie, B. C., for particulars. *262-12

FOR SALE — Settings S. C. White Leghorns, Tancred strain; $2.00 for 13 eggs. Mrs. Leu, Cemetery Road. *265-6

FOR SALE—A few laying hens; also 120 Cyphers incubator. R. W. Chalmers, Thrums, B. C. *265-6

DRY WOOD FOR SALE—$5.00 for cord of four foot wood; $2.75 for one rick of 16 inch dry cedar; nothing better for kindling; boat house logs for sale. Apply to S. P. Pond at Taylor Milling & Elevator Co's. office. 261-tf

STRAWBERRY PLANTS—100, 70c; 1,000, $5.00; Currants 10c; Gooseberries 15c; Raspberries 5c; Rhubarb 10c; Flowers, 12 perennials (all different) $1.00; Pansies, 12, 40c; Daisies 12, 40c; Roses 12, $1.00; Dahlias 12, $1.00; Polyanthus 12, $1.00; carriage prepaid. Chas. Provan, Langley Fort. 250-104

FOR SALE—One Baby Grand Piano, Brinsmead & Co., one splendid tone violin. W. Cutler, box 474. 255-tf

FOR SALE—Young pigs, ten weeks old, $5 each. Heddle Bros., Cedar Coin. 256-12

FOR SALE—One team, weight 3200 lbs., 5 and 8 years, $500; one team 2600 lbs., 5 and 7 years, $450; one horse, 1500 lbs., 10 years, $225; can be seen and tried here. Porteous, Needles, B. C. *255-25

FOR SALE—Baby chicks, Leghorns, Rocks, Wyandottes, Bantams, etc. Chas. Provan, Langley Fort. 250-104

FOR SALE—Horses consisting of single drivers, driving and work teams, pack horses, or will sell livery business complete with outfit and buildings. Owner retiring from business. Apply to Box 14, Creston, B. C. *256-26

FOR SALE—Improved or unimproved fruit lands, from 5 acres up, 2,000 acres to select from. Situation, Kootenay Lake District. Easy terms. H. L. Lindsay, owner and locator, Nelson, B. C. 210-tf

PEDIGREED registered Berkshire pigs. Harry Anderson, Birchbank. 202-tf

CITY & FARM LANDS, LTD.
Successors to
Western Canada Investment Co.
REAL ESTATE AND INSURANCE.
John E. Taylor, Manager.

FOR SALE—Small house, large lot, 38x120 feet; fruit trees; city water; price $900; cash $250; balance easy.

FOR SALE—Twelve lots, Victoria street.

FOR SALE OR TRADE—Southern Alberta wheat and grazing land; large and small tracts.

FOR RENT—Modern 8 roomed house, Victoria street; $25 per month. *269-2

CITY & FARM LANDS, LTD.
Corner of Baker and Josephine streets

FOR SALE—In Pend d'Oreille valley, excellent fruit land. Clearing light. Cheap. Terms. P. O. Box 965, Nelson. 147-tf

FOR RENT

FOR RENT—Rooms for young ladies at the Young Women's Christian association, 524 Victoria street; terms moderate. *267-6

HOUSEKEEPING ROOMS TO LET. 524 Latimer street. *270-6

FOR RENT—Furnished housekeeping suite. 706 Victoria street, one block from Josephine. *268-6

FOR RENT—Furnished bedroom. Apply 201 Silica street. *267-6

FOR RENT — Housekeeping suite, room 7, Victoria block. *266-6

FOR RENT—Furnished housekeeping rooms. Apply Mrs. Riley, McDonald block. 266-6

FOR RENT—One furnished suite, Kerr Apartments. 252-tf

FOR RENT—Furnished rooms. Apply Queen Cigar Store. 241-tf

FOR RENT—Housekeeping rooms, 913 Vernon street. *269-6

FOR RENT—Housekeeping rooms, 506 Victoria street. *269-6

NOTICE

The strike at the Queen mine, Sheep Creek, B. C., is still on. All working men are warned to stay away until the strike is settled.

By order of the Ymir Miners' union,
W. B. M'ISAAC.
Ymir, B. C., June 27th, 1913. 65-tf

HOTEL DIRECTO

SHERBROOKE HOTEL
Nelson, B. C.
One minute's walk from C. P. ... tion. Cuisine unexcelled; well ... and ventilated.
LAVIGNE & DUNK

ATHABASCA HOTEL
Baker Street, Nelson, B. C.
Close to station, brick building ... and up-to-date, hot and cold wa ... every room.
JOHN PHILBERT, Prop.

Business Director

ASSAYERS
E. W. WIDDOWSON, ASSAYER ... Chemist. Box A1108, Nelson, ... Charges: Gold, silver, copp ... lead, $1 each; gold-silver, ... silver-lead, $1.50. Other meta ... application.

AUCTIONEERS
C. A. WATERMAN & CO.—Opera ...
W. CUTLER & CO., AUCTION ... Appraisers, Valuators, Etc. A ... and sale room 609 Ward stree ... Opera House. Sales conducted ... out of town. Furniture taken ... sale. Phone 18, box 474.

GROCERIES
A. MACDONALD & CO., Whol ... Grocers and Provision Merc ... Importers of Teas, Coffees, S ... Dried Fruits, Staple and Fancy ... ceries, Tobaccos, Cigars, ... Eggs, Cheese and Packing ... Produce. Office and warehous ... ner of Front and Hall streets ... O. Box 1095. Telephones 28 a ...

WHOLESALE PRODUCE
A. S. HORSWILL & CO., Whol ... Importers and Manufacturers' ... Produce, Fruits, Flour and Fe ... O. Box 54, Nelson, B. C. Phon ...

ELECTRICAL SUPPLIES
J. H. RINGROSE, 304 BAKER ... Reid Block. Installation of ... trical manchinery, telephone p ... house wiring. Repair work, ... plies carried. Phone A227. ... Box 155.

HOUSE CLEANING
WINDOWS, CARPET AND C ... NEY cleaning. House cleaning ... specialty. Awnings, new and re ... Vacuum Cleaning Company, ... 438. Box 166.

BROKERS
JOHN P. VROOM & CO., CUST ... Brokers and forwarding agents ... pert accountants and auditor ... O. Box 958.

PROFESSIONAL CAR

GREEN BROS., BURDEN & ... Civil Engineers. Dominion and ... Land Surveyors
Surveys of Lands, Mines, Town ... Timber Limits, Etc.
Nelson, 516 Ward Street; A.H. ... Mgr. Victoria 114 Pemberton ... F. C. Green, Fort George, Ham ... Street, F. P. Burden.

GEORGE H. PLAYLE, Chartere ... countant, Auditor, Assignee, ... Annable block, 513 Ward St., N ... B. C.

WILL HALDANE, ARCHITECT ... Ward street. Plans, specific ... and estimates.

A. L. McCULLOCH
Hydraulic Engineer
Provincial Land Surveyor
P. O. Box 41
Office phone L86; residence phon ... Office, Suite 6, McCulloch Bl ... Baker Street, Nelson, B.

T. M. RIXEN, AUDITOR AND ... countant, Room 15, K. W. C. ...

H. PERRY LEAKE, CONSUL ... Engineer, Nelson, B. C.

IMPERIAL COLLEGE OF M ... Wood-Vallance Building, N ... Professor Handley-Wells will ... view intending pupils from 11 ... daily. Reference permitted to ... cal bank and to every existing ...

LODGE NOTIC

KOOTENAY LODGE No. 16, I. ... —Meets every Monday night in ... fellow's hall at 7:30 o'clock.
QUEEN CITY REBEKAH L ... No. 16, I.O.O.F., meets first ... third Tuesdays, Oddfellows' ... 7:30 o'clock.
NELSON ENCAMPMENT No. 7 ... O. F., meets second and ... Thursdays in Oddfellows' hall ... o'clock.
CANTON CORONA No. 7 ... every second Tuesday in Oddfe ... hall at 8 o'clock.
KNIGHTS OF PYTHIAS M ... Tuesday nights in K. of P. ... Eagle Bldg.

L.O.O.M. NELSON lodge N ... meets 2nd and ... Thursday at 8 ... in Eagle hall.

F.O.E. Nelson Aerie No. 22 ... 2nd and 4th Wedne ... in Eagle hall.

A.O.F. Court Royal, Nelso ... 9204 meets on 2nd a ... Mondays each mon ... K. P. hall at 8 ... Ladies' Court meets first and ... Wednesdays.

C.O.F. Court Kootenay ... meets 2nd and 4th F ... in K. P. hall, Eagle ...

CLAN JOHNSTONE 212 MEET ... I. O. O. F. hall first and thir ... days, 8 p. m.

NELSON LODGE, NO. 5, B. P. ... meets first and third Thursda ... 8 p. m. in the Eagle Hall. A ... touring members invited.

AUDITOR WANTED for THE CORPORATION OF THE CITY OF NELSON

Applications will be received ... undersigned up until 8 o'cloc ... Monday the 2nd day of March ... for the position of Auditor for ... Municipality.

Applicants will kindly state ... fications and salary expected.

Nelson, B. C., February 21st, ...
W. E. WASS ...
City ...

LOSERS AS WELL AS FINDERS CAN always restore lost prope ... its owners THROUGH THE LOST AND FOUND COLUMN.

This Is Ash Wednesday
WE CARRY ALL KINDS OF
Salt and Canned Fish

Acadia Cod
Salt Herring
Salt Mackerel
Holland Herring
Etc., Etc.

Canned Salmon
Sardines
Lobster
Herrings in Tomato Sauce
Shrimps
Oysters, Etc.

Phone 10
The Star Grocery Co.
Store of Quality

DONALDSON LINE

Now Is the Time

think of arranging passage for r friends and relations in the Country whom you expect to ng out in the spring.

You can secure their tickets here all arrangements will be made their forwarding by

THE DONALDSON LINE

For information, rates, etc., ap- to any rail or steamship agent, H. E. LIDMAN, Gen'l. Agent, 349 Main Street, Winnipeg.

Chakho Mika
Will Soon Be Here

n't you wish to enjoy the Water ival. If so, get a detachable row- motor and make your rowboat a or boat. They are economical and lady can operate them I am agent he Koban and Motorow outboard ors. The Koban 2-cylinder 3- h.p. e best and only 2-cylinder out- d motor made. No vibration. plete, ready to run.....$115

you wish a single cylinder 2-h.p. a Motorow—the only detachable rsible rowboat motor made. Com- ready to run $95

THOMAS SARGENT
Motor Boat Supplies
506 Stanley St., Nelson, B.C.
ne 44 P.O. Box 172

THORPE'S DRINKS
THORPE'S GINGER ALE
EPHONE 60

Waters & Pascoe
OOTENAY LAKE SASH & DOOR FACTORY
ONT ST. NELSON, B. C.
Providers of Houses and Materials for Building
Estimates Given
one 164 P. O. Box 835

We Can Give You Prompt Attention
If you phone us.
We can fix those leaks.
C. Plumbing & Heating Co.
OPERA HOUSE BLOCK
O. Box 485 Phone 181

House Painter, Paper Hanger and Decorator
ORK BY DAY OR CONTRACT.
ESTIMATES GIVEN
First-class work guaranteed. Out town work a specialty.
J. J. ROCHE
Box 474, Nelson.

y Us for High-Class onfectionery
Always Fresh.
The best fruits in season always stock.
We have a very complete stock tea, coffee and cocoa.
Try us for values.
he Palace Confectionery
C. H. BEAN.

NELSON NEWS OF THE DAY

Miss Ruth Manhart and other artists will contribute to the musical program at the tea given for the Ladies' Aid society of St. Paul's church at the home of Mrs. Gibson, 812 Carbonate street, on Friday afternoon 269-3

EXPECTS GUNPLAY AT CHISHANA CAMP

Old Timer Thinks There Will be Trouble at Northern Diggings Over Claim Jumping.

(By Daily News Leased Wire)

DAWSON, Y. T., Feb. 25.—"The Chishana camp is sure to be a tough one in the coming spring," declared one of the old timers of this district in a talk with the New Recorder. "It will be no surprise if news comes of gun play and even murder. So many claims have been jumped that there is certain to be a number of disputes. Quite a number of men have referred their claims to the courts and the cases will be fought out before Judge Brown at Cordova. The community has no police or soldiers to keep order and it would be well if the government sent assistance to the marshal."

THE YEARS BETWEEN

Sir Thomas Lawrence, two of whose pictures come to the National Portrait gallery under the will of Mr. Henry Lynch, appears to have been somewhat dilatory in his work. Lord Mexborough having commissioned him to paint his wife and little boy, the artist announced after a couple of sittings that he could finish the picture without troubling them to come again. Years went on and no portrait was delivered. At length Lord Mexborough called and insisted that Lawrence should let him have it within a month.

"I admit I've been a long time," said Sir Thomas. "The fact is I find another sitting is necessary. If Lady Mexborough will kindly bring the baby along, I will finish the portrait in a week."

"My wife will be happy to give you another sitting," replied the earl, "but the baby is in the Guards."—London Chronicle.

Stamina In Men and How to Possess It

(From "Man's Maladies")

A prominent physician, being asked the question: "What are the things in life a man needs most?" answered: "Physical health, strong nerves, mental efficiency, money and social success." Any man possessing these five attributes is a success. Any man possessing the first three can be a sucess and have the other two. Possession of a sound body with strong nerves is really the requirement which men need most. Men need stamina, courage, staying qualities, endurance and perseverance, but in order to have these qualities the nerves must be strong and keenly sensitive to every emotion. When a man has foreboding, sensations of fear, timidity, accompanied with such symptoms as trembling hands and limbs, weak voice, nervousness, sleeplessness, numbness, dizziness, heart palpitation, restlessness, forgetfulness, melancholia, weariness without cause, and many others of a similar nature, it cannot be expected that he will be a success financially, socially or otherwise.

Strong, virile magnetism comes only to those whose nerves are properly nourished in a sound body. Nature in her wisdom has supplied certain extracts, essences, etc., which, if properly blended, will restore a normal keenness to the nerves, so that any man can feel the rich red blood surging through his body supplying all the elements necessary to derive the most out of life in all its various phases.

For the benefit of those temporarily deficient in nerve strength, the following ingredients can be obtained of any good druggist and prepared in the privacy of home. Purchase three ounces of syrup sarsaparilla compound in a 6-ounce bottle. Add one ounce of compound fluid balmwort; shake and let stand two hours; then add one ounce tincture cadomene compound (not cardamom) and one ounce compound essence cardiol. Mix, shake well, and take a teaspoonful after each meal, and one when retiring. All distressing symptoms will soon vanish and a complete restoration to normal follows.

MARRIAGE CUSTOMS OF CHINA

Bride Gets Little Attention at Eastern Wedding Festivities—Groom the Whole Show.

In China children are betrothed by their parents at an early age. A child may be betrothed as soon as it is born, but the usual age is about 10 or 12. Several years, therefore, must elapse between the betrothal and the marriage. It sometimes happens that a fourteen-year-old girl is married to a 12-year-old boy, but this is not the rule. The average age of Chinese brides is 16 and that of the bridegroom 17 years.

When an engaged couple become old enough to become married their parents first decide upon the month in which the marriage ceremony shall be held. This depends upon the cabalistic animals which governed the respective birthdays of the bride and bridegroom. If the bridegroom was born under the sign of the rooster and the bride under that of the hare their marriage must take place in the seventh moon. If the tiger and the ape, respectively, presided at the births they must be married in the second or eighth moon. People born under the auspices of the ox or the sheep are married in the eleventh moon while those whose destinies are influenced by the horse must be married in the twelfth moon.

A Chinese wedding takes place in the bridegroom's home. He and not the bride is the principle personage at the wedding, and it is his family that must make the preparations for the happy event. When the wedding day approaches the nuptial chamber is freshly papered and painted. All the doors of the house are decorated with strips of bright red paper on which are written the character "hsi", meaning happiness. Poems are written on scrolls and hung in the guest room and in the nuptial chamber.

At Bridegroom's Home.

On the wedding day a procession is formed at the home of the bridegroom, who must go in person with pomp and ceremony to fetch his bride. First come the standard-bearers, who carry banners, emblems of rank and gaudy lanterns. The standard-bearers are usually beggars, got together by a shopkeeper who has sedan chairs, banners and other wedding regalia for hire. Then come the musicians, also hired for the occasion. They have trumpets, oboes, flutes, drums, cymbals, tambourines, and gongs. The musicians as well as the standard-bearers have red hats and wear coats of many colors over their own tawdry clothes. At the end of the procession are two sedan chairs, each carried by eight bearers. One is covered with blue, and the other with red silk hangings, beautifully embroidered.

When the procession is ready to start the bridegroom enters the blue sedan chair. In the red one, which is reserved for the bride there is ballast. The ballast is a boy who has been selected from among the bridegroom's kin. The attendants of the bridegroom follow in a cart. Then, to the deafening sound of drums and other musical instruments, the procession goes to the bride's house.

When the procession comes to the house of the bride those who have been chosen to receive the bridegroom go out and welcome him. He descends from the sedan chair and mutual bows and salutations are made. When the bridegroom enters the house he is invited to sit in the place of honor. When all are seated the bride's family serves a feast. The bride, being busy with the final arrangements for her departure is not present at this feast.

At last the bride comes forth from her chamber. But even now the bridegroom cannot see her face, for she wears a heavy red veil. Her attendants carry her to the door and place her in the red sedan chair. The bridegroom re-enters the blue sedan chair. Bunches of firecrackers are set off to scare away any goblins that may be lurking in the shadows. The lanterns and the torches are lighted and the whole procession moves away to the house of the bridegroom.

The Ceremony.

The marriage ceremony usually takes place in the court yard of the bridegroom's house, which has been enclosed for the occasion by a huge two-storey structure made of hundreds of pains of brightly painted glass fitted into frames and joined together over a scaffolding. This temporary crystal palace has been hired from the shop which supplied the wedding regalia.

First the bride and bridegroom kneel and touch the ground with their foreheads before two idols called the Gods of Heaven and Earth. Then they perform similar prostrations before the parents of the bridegroom. The bridegroom then removes the veil from the bride and sees her face for the first time.

After the completion of this ceremony the bride retires to the bridal chamber, where the bridesmaids pull out the hairs from her temples and arrange her coiffure in the style of a married woman. Hitherto she has worn her hair in a braid. In China no woman may put up her hair until she is married.

After the bride has had her hair put up she comes out again. She and her husband then greet the guests after which the wedding feast is served.

The day after the wedding the bridal couple go to the graves of the bridegroom's ancestors to worship. On the third day they go to the bride's home for a visit of nine days. This is done in order that the husband may become acquainted with his wife's family.—Chicago News.

POULTRY

The best results of fattening poultry, as reported in a recent United States bulletin, were secured with the following three rations: No. 1, three parts of cornmeal, two parts of low-grade wheat flour, and one part of shorts; No. 2, three parts of cornmeal and two parts of low-grade wheat flour, and No. 3, five parts of cornmeal, three parts of low-grade wheat flour, one part of shorts, and five per cent. of tallow. The same feeding value is secured in a ration of three parts of cornmeal and two parts of oat flour, but at an increased cost of 37 cents per 100 lbs. of gain. Four parts of cornmeal, two of lowgrade wheat flour, and one of shorts gave very good results during the latter part of the feeding season, or in cold weather; that is, the proportion of cornmeal and low-grade wheat flour may be increased in cold weather.

COMMISSION TO CONTROL CAPITAL

Railway Capitalization Under Jurisdiction of Railway Commission—Canadian Northern Seeks Loan

(By Daily News Leased Wire.)

OTTAWA, Feb. 24.—In connection with today's discussion in the railway committee relative to the capitalization of the Canadian Northern railway, it is believed that when the consolidated railway act is put through the house a clause will be inserted placing under control of the railway commission the whole matter of regulation of capitalization of the railways.

Assistance Refused

(By Daily News Leased Wire)

OTTAWA, Feb. 24.—The Citizen says: "The statement of Sir William Mackenzie explanatory of the character of assistance given to the Canadian Northern railway is regarded as establishing two things. One is that the company is after money by way of loan, and the other that they have not got it, that is to say, the government has not consented to bring such a measure before parliament.

"Opponents of the proposal for further assistance to the company state that the presentation of the company's case is very clever and note particularly that a distinction is drawn between the public assistance granted to the Canadian Northern railway as controlled by Mackenzie & Mann, and the corporation as operating before that. They profess to be able to show that the people who were behind the Canadian Northern railway have invested in it practically none of their own money, but that it has been raised upon the collective credit of the Dominion and the provinces by way of bond guarantee or subsidy. When the subject comes before the house there will be those prepared to dispute the figures and claims set forth by Sir William Mackenzie in his statement.

"It is hardly anticipated that any immediate development will take place. As has been pointed out, it is always customary that assistance to railways be brought down in the closing part of the session. In fact, in some previous sessions, the late date at which such action was taken was the cause of frequent criticism.

"There is the highest authority for the assertion that while Sir William Mackenzie is here and is unquestionably seeking a loan, no application has really been made to the government. Until one is made, discussion of the situation by way of forecasting the government's action is somewhat premature. The Canadian Northern railway people, however, seem full of optimism. The opinion most generally entertained is that a loan will be made. It must be explained, however, that there is absolutely no official authority for any such intimation, and there is a considerable element of doubt whether anything will be done.

"Whatever position the government may take, the outlook is for at least some opposition within its ranks if assistance is granted the Canadian Northern railway. Mr. Bennett, of Calgary, openly asserts that he will oppose the proposition to the last, and he promises some interesting sidelights on the Canadian Northern railway and the methods by which the undertaking has been carried forward. It is not anticipated that he will be alone in taking such a position."

MONTREAL MARKET DULL PRICES DRIFT DOWNWARD

(By Daily News Leased Wire)

MONTREAL, Feb. 24.—Prices moved irregularly in the local stock market today, but with a downward drift that carried a number of important issues off to net losses of ½ to 1½ points on the day.

Laurentide came in for a good deal of attention on the part of buyers in the morning, and after opening a small fraction off at 190, closed with a net gain of ⅛ on the day, in contrast to the general tendency toward declines. Iron opened quiet but heavy today at 37½ and the last sale went out at 36½, or ½ off from Monday.

Power improved to 228¾, Shawinigan 1 to 141½, and Packers, after selling at 146¾, rose to 141¼ bid at the close, about ½ higher than the close on Monday. Other stocks of prominence inclined to the downward side, C.P.R. showed a loss of ½, Brazilian ¾, Richelieu ½, Textile and Toronto railway losses of ¾ in each case.

WANT AD HOROSCOPE

FEBRUARY 25

The fault of a person born on this date is that they are apt to talk too much and have a tiresome habit of asking many questions. The women of this birthdate are inclined to nag and do not make very successful wives.

The most formidable faults of this sign are worry, anxiety, diseased imagination. Excellent writers, musicians, poets and artists are found under this sign. They are so generous they are apt to become easy marks for their unscrupulous acquaintances.

They should conquer all worry and any unreasonable fear; then they will progress rapidly, for their planet is Jupiter, the God of Fortune, and he will bring success in spite of all things.

Stenographers with this birthdate, clerks, office help and all who have to do with figures will be well placed by a want ad, and find desirable homes or boarding places through a want ad. during the coming week.

OLYMPIC COMMITTEE WILL MAKE ANOTHER APPEAL

(By Daily News Leased Wire)

LONDON, Feb. 24.—The British Olympic committee has decided to make another appeal for a fund of $200,000 to provide effective representation at the Olympic games to be held at Berlin in 1916.

Recently the Duke of Westminster's Olympic fund committee, which aspired to raise $500,000 through a national subscription for the same purpose, resigned, having failed of its purpose.

VANCOUVER BONDS FETCH HIGHER PRICES

VANCOUVER, B. C., Feb. 24.—It was said today that the price which the city will receive for its bonds from Brown, Shipley & Co., their London, England, agents, will be 96 or at the least 95 1-2. This will be a recovery of at least 3.

HOW TO PREVENT ACID STOMACHS AND FOOD FERMENTATION

By a Stomach Specialist

As a specialist who has spent many years in the study and treatment of stomach troubles, I have been forced to the conclusion that most people who complain of stomach trouble, possess stomachs that are absolutely healthy and normal. The real trouble, that which causes all the pain and difficulty, is acid in the stomach, usually due to, or aggravated by, food fermentation. Acid irritates the delicate lining of the stomach and food fermentation causes wind which distends the stomach abnormally, causing that full bloated feeling. Thus both acid and fermentation interfere with and retard the process of digestion. The stomach is usually healthy and normal but irritated almost past endurance by these foreign elements—acid and wind. In all such cases—and they comprise over 90 per cent. of all stomach difficulties—the first and only step necessary is to neutralize the acid and stop the fermentation by taking in a little warm or cold water immediately after eating from one to two teaspoonfuls of bisurated magnesia which is doubtless the best and only really effective antacid and food corrective known. The acid will be neutralized and the fermentation stopped almost instantly, and your stomach will at once proceed to digest the food in a healthy normal manner. Be sure to ask your chemist for the bisurated magnesia, as I have found other forms utterly lacking in its peculiarly valuable properties.—F. J. G.

HERETICS IMPRISONED IN RUSSIAN MONASTERIES

A member of the Russian Douma has been delving into the question of the imprisonment of heretics, and has collected some astonishing facts, which show that at the present time there are languishing in the prisons attached to several monasteries some 200 inmates, nearly all of them there for the sin of heresy. Of course, as soon as they will renounce their evil beliefs they will be released, if none of their powerful jailers has any particular reason for desiring to keep them longer. Of course, where there is a state church as in Russia and a feeble democracy there is very likely to be cruelty practised by those whose first interest and duty it is to maintain the dogma of the church, and the idea of heretical priests and others being confined until they repent is no new or shocking one in Russia. The point is, however, that the prisons attached to the monastries were supposed to have been practically tached to the monasteries were suppthe creation of the Douma, and to the introduction into the land of the Czars of some machinery for democratic government.

The Exile System

It appears, however, that all that was done to placate the popular demands upon this subject was to withdraw from the monastery prisons the soldiers' who had formerly been guarding them. The right of the church to discipline its heretical priests was not challenged, and the inquisitors kept right along at their work. The removal of the soldiers simply meant that instead of having some possible broad-minded or tolerant soldiers to guard the prisoners and see, perhaps, that they were not tortured by the monks, the unfortunate prisoners are now at the mercy of the monks, and if some of the old prison cells are locked up, other cells have been found in the monasteries. Punishment by imprisonment in cells was supposed to have been abolished, and in its place was substituted a system of exile. Heretics would be exiled to certain monastries, where, it was assumed, they would be reasoned with by their spiritual superiors, being allowed every freedom but the right to leave. Now it appears that the old prison system never disappeared at all. Indeed, some members of the Douma demand that it be formally re-established, and the clerical party in the assembly being much stronger than most lovers of liberty would approve, it is possible that this reactionary step may be taken.

Imprisoned Without Trial

The facts have been brought to light by Vershinin, a Siberian, and member of the Labor party, and are conveyed to this continent in some special correspondence by Julius Ostman. Vershinin found that at the monastery in Souzdal, probably the best known in Russia, a priest named Kuzmin has been suffering all the tortures of imprisonment in a dark and rat infested cell for several years, and without a single charge being preferred against him. The case is attracting interest not more for its brutality than from the prominence of Kuzmin. He began in Kostroma province by organizing charity on a large scale, and this in itself attracted the attention of his superiors, for the Russian church does not busy itself with charity. The ecclesiastical spies who were set upon his trail could find no proof against him, and the civil officers who took up the matter searched his record in vain.

In Solitary Confinement

Discovering no proof of his heresy, a charge of heresy was accordingly laid against him, and he was made a prisoner and taken to the monastery prison. At first he was merely an "exile" and was permitted to move about the grounds, being confined to a cell only at night. Soon, however, he was thrown into a cell of which all but about four feet of the walls was underground, and after that to a lighter cell that was both dark and beloved of rats. Here year after year he was confined, being permitted to see nobody except on Sundays. Nearly a year ago he made a desperate attempt to escape, but was recaptured and since then has been dealt with even more harshly. Finally his case reached the ears of Vershinin and got into the newspapers, after which the St. Petersburg authorities hinted that he had better be let out of his cell and merely locked up at night. In the case of this priest and of several others who are imprisoned with him there has been no trial for heresy, not even a definite charge. There has been nothing but imprisonment, and no apparent reason why it should not continue as long as the unfortunates live.

Fanatic Against Fanatic

The warrants of commitment read that the exile or imprisonment shall last until repentance. The point is that most heretics are just as faithful to their beliefs as are the Orthodox priests. They cling passionately to their particular form of theology, and the more sincere they are in their convictions, the more certain are they never to recant. Probably their jailers are just as sincere, and firmly convinced that in detaining the heretics, and even injudiciously torturing them, they are really befriending their immortal souls. Nor is Russia enlightened enough for the average Russian to see anything particularly horrible in this system. The light breaks slowly. The Liberals and the Labor party believe that all prisoners should be at once released, and that the power of the church to imprison heretics should be cancelled. This contention is regarded as much too radical, and is not likely to be approved by the reactionary Douma.

TAX ON FOREIGN BUILT YACHTS IS VALID

(By Daily News Leased Wire)

WASHINGTON, Feb. 24.—The tax on the use of foreign built yachts, imposed upon American citizens by the old Payne-Aldrich tariff act, was upheld as constitutional today by the supreme court.

"Classic" Shoes for Spring

We invite you to see the New Styles in Young Women's, Misses', and Children's "Classic" Shoes. These represent the newest ideas in lasts and leathers made along natural lines to conform to growing feet. Noteworthy Special Lines as follows:

Infants' and Children's White Buck, Patent, Gunmetal and Tan, Ankle Strap and Colonial Pumps.
At from, per Pair ..... $1.35 to $2.00

Misses' Patent, Gunmetal and White Buck Pumps.
At, per Pair $2.50

Girls' and Misses' Chocolate Kid Button Boots.
At, per Pair ..... $2.50 to $3.00

Infants' and Children's Patent Button Boots, with red and brown tops.
At, per Pair ..... $1.50 to $2.00

Young Women's "Mary Jane" Pumps, in Patent and Gunmetal.
At, per Pair $4.00

Hudson's Bay Company
Incorporated 1670 Incorporated 1670

-COMING-
DR. KILBURGER
Eyesight Specialist
Representing
THE TORIC OPTICAL COMPANY
EYE EXAMINERS AND MAKERS OF QUALITY GLASSES
131 HASTINGS STREET, WEST VANCOUVER, B. C.
Will Be in
RUTHERFORD'S DRUG CO.'S STORE, NELSON,
MONDAY AND TUESDAY, MARCH 2 and 3,
Hours: 9 a.m. to 6 p.m. Evenings by appointment.
And will be pleased to have persons with defective eyesight call and consult him
Eyeglasses, Spectacles and Artificial Eyes fitted at a reasonable cost
Satisfaction guaranteed absolutely on all work done

Save Your Fuel Cost 50 per Cent
The Toledo Steam Cooker can be used on an 8-inch electric disc stove, gas hot plate, gasoline burner or on regular stove, and will cut your fuel bill in half. A dinner for a family can be cooked all at once on one stove hole for a few cents. What can be cooked in the
"Ideal" Steam Cooker
A Vegetable Dinner, a Roast of Beef, Pork or Mutton, a Ham, a Spare Rib Turkey and Poultry of all kinds, no matter how tough, are more palatable and tender. Green Peas, String Beans, Squash, etc., Fish, Oysters and Clams are nicer when cooked by steam. Cereals, Custards, Fruits, Brown Bread can be cooked to perfection and the nicest kind of Fruit Cake baked.
SQUARE COOKER .....$7.50 ROUND COOKER $6.50
J. H. RINGROSE
P.O. BOX 155 304 BAKER STREET PHONE L227

A delightfully soothing, healing lotion, which will save you the discomforts of roughened cheeks, chapped hands and sore lips, and keep your skin soft and white. 25c a bottle, at your Druggist's. 201
NATIONAL DRUG AND CHEMICAL CO. OF CANADA, LIMITED, MONTREAL.

The Jenckes Machine Co., Limited
IN STOCK IN NELSON

BOILERS.
1—60 inches x 16 ft. H. R. T.
1—40 H.P. Locomotive.
1—36 inches x 6 ft. Vertical.
2—42 inches x 8 ft. Vertical.

HOISTS.
1—8 x 10 Friction Drum.
1—7 x 10 Friction Drum.
2—6 x 8 Friction Drum.

ENGINES.
2—9 x 12 Horizontal.

PUMPS.
1—3 x 2 x 3 Snow Duplex.
1—No. 2 Cameron Feed.
1—No. 7 Cameron Sinker.
1—6 1-8 x 3 x 8 Moore Sinker.
2—5 x 5 Goulds hand.

BLOWERS, BUCKETS, SUPPLIES
THE NELSON IRONWORKS, LIMITED.

Reduce Cost of Living
Buy
Picnic Hams
At 18c lb.
Small Size—Suitable for Family Use.
C. A. Benedict
Josephine St.

Queen Studio
Established 1899.
Portraits
Views
Pictures
Picture Framing
ALLAN LEAN, Manager.
P. O. Box 812. Phone 188
Nelson, B. C.

Manufacturers' Samples
Dry Goods, Sweaters, Hose
AT WHOLESALE PRICES
The Ark
New and second-hand furniture. Cheapest in the city.
Phone L 395. 606 Vernon St.
Nelson, B. C.

Unequalled for General Use.
GALT COAL BURNS ALL NIGHT
W. P. TIERNEY, General Sales Agent, Nelson, B. C.
Cars shipped to all railway points.

For Sale

I am leaving Nelson and am offering my new modern eight-roomed house, gas for cooking and heating water, electric light, and furnished, including Gerhard-Heintzman Piano practically new, Kootenay range, real leather dining chairs, Singer sewing machine, book case, cork linoleum on dining, kitchen and bathroom floors, rugs, curtains, dressing tables, etc., etc.

Price $4,000—$500 or $1,000 down, balance $25 or 30 per month.

You could not build this house for $4,000.

P. O. Box 1171.

NOTICE

W. Cutler's Auction and Sales Rooms

will be open every day from 9 o'clock to 5, from now on. This week we have on sale an Estay 10-stop organ, good as new, two wagons, one buggy, one Peerless (200-egg), one Mandy Lee (120-egg) incubator, Singer and other sewing machines, washing machines and all kinds household furniture, kitchen utensils, etc.

Reductions in China

All lines of fancy china, excepting stock patterns, are being sold at greatly reduced prices. Some beautiful designs going at almost any price to clear out.

A visit will convince that we mean what we say.

Some good second-hand articles on hand.

CHINA HALL
A. W. MUNRO, Prop.
P. O. Box 588
Phone L-261 821 Baker St.

FOR RENT

6-roomed house	$25.00
6-roomed house	$22.00
8-roomed house	$30.00
4-roomed cottage	$10.00
5-roomed house	$20.00
3-roomed cottage	$10.00
6-roomed flat, with bath	$35.00
5-roomed flat, with bath	$25.00

H. & M. Bird
Nelson, B. C.

WARNS LAUNCHOWNERS BUOY IS OVERTURNED

The buoy in the west arm opposite J. T. Bealby's ranch, is overturned and only a few inches show above water, stated Allan Lean yesterday, as a warning to launch owners.

Today being Ash Wednesday, special services will be conducted in St Saviour's church by Rev. Fred Graham. At 7.30 o'clock this morning there will be a celebration of holy communion; at 10.30 matins, and holy communion. In the afternoon at 4 o'clock a children's service will be conducted, and in the evening at 8 o'clock evensong will be conducted.

THE GEM
The Quality Photoplay House.
TONIGHT! TONIGHT!
Reliance Feature
Death's Short Cut
Featuring Rodman Law, the Notorious Dare Devil, showing his sensational plunge over the Stillwater Falls, Maine, in an open boat.
KEYSTONE COMEDY
Schintz, the Taylor.
A helter skelter offering, interesting nonsense free from offense.
ESSANY MELODRAM A
Autumn Love
Pretty drama well photographed.
THANHOUSER COMEDY
The Official Goat Protector.
Something new in the comedy line. A Winner.
Coming Thursday a Lubin two reel feature "The Girl Spy."

Made-to Measure Clothes
New Samples Just Arrived
Semi-Ready clothes are made for the particular man and for the man who does not want to pay any more for a suit here than he would in Montreal.
Yes sir, it sounds good, especially as we have to pay extra express rates, etc., but we
GUARANTEE
that the Semi-Ready clothes worn by all particular men as far east as Montreal are retailed at the same price here at Gilker's store only. The price is sown on the inside of the pocket.
J. A. GILKER
GENTS AND BOYS OUTFITTER

COMMITTEE MAN FROM EACH CITY

Suggestion for Chahko Mike Committee—Kirmess and Winter Sports Also Suggested.

That a prominent citizen from each of the towns, cities and districts of the Kootenay and Boundary should be approached with a view of having him act as a member of the Chahko Mika committee so that the suggestions of the outlying districts might be brought forward and dealt with in a proper manner was the suggestion made by a well known member of the Chahko Mika committee yesterday. In this manner it was explained that the cities of the Kootenay and Boundary districts with a representative of their own on the committee with a voice in what is being done would place a great deal more confidence in the affair in the cities and towns which are to draw the benefit from it, for it was explained the big week of gala sports will be a boon not only to Nelson but to the entire district.

Another suggestion that is receiving considerable discussion in the city is one to the effect that a kirmess should be held for three days during the week. This it was stated might be held in the agricultural building where booths could be constructed representative of different nations and novelties sold and novel attractions characteristic of these nations carried on. In this connection it was also stated that on three evenings during the week plays might be conducted and on each evening the play conducted would be characteristic of a different nation. An attraction of this kind it was pointed out, had been held in Nelson some years ago and met with great success and even greater success might attend efforts along this line for Chahko Mika week, it was suggested.

Still another suggestion and one entailing some expenditure which it was believed would be largely offset by the returns was that an ice plant be installed in the agricultural building and that winter sports be staged during the week such as skating and hockey games. This would, it was stated, be a great novelty and bring returns that might exceed the initial cost of installation. As an alternative to the agricultural building it was pointed out that the rink authorities might be encouraged to take the project in hand and have such a plant installed in the present skating rink. Besides being a boon during Chahko Mika week it was pointed out that such plant would ensure skating for a definite period each winter season and in the end would doubtless prove a good money making project.

STREET RAILWAY BONDS READY FOR DISTRIBUTION

Stockholders Can Secure Debentures by Calling at City Hall and Turning Over Shares.

Mayor Malone yesterday signed the debentures which are to be issued for street railway stock and owners of shares can now exchange their certificates, if for an amount of stock divisible by 200, for debentures. Those who own less than 200 shares or who have an uneven amount of stock can place their certificates in the possession of W. E. Wasson, city treasurer, who has been appointed trustee, and he will pay out the proportionate amount of interest when it becomes due each half year.

BRIDGE TO BE BUILT BY RAILWAY COMPANY

(By Daily News Leased Wire)

WASHINGTON, Feb. 24.—The city of Minneapolis may require the Chicago, Milwaukee & St. Paul railway company to bear the expense of a railroad bridge necessitated by the city constructing a canal through an embankment of the railroad to connect lakes in the city for park purposes, according to a decision rendered today in the United States supreme court.

SEEK MORE MONEY FOR CHAHKO MIKA

Committees Will Carry Out Another Whirlwind Campaign Tomorrow —New Attractions.

With the object of completing the canvass for subscriptions for Chahko Mika the various committees will carry on another whirlwind campaign tomorrow, commencing operations at 10 o'clock in the morning when the workers will gather at the Hume hotel which will be headquarters during the day.

It is intended to make a complete canvass of the city, the committees working on a list which has been prepared from the directory by George Paterson, manager.

Speaking yesterday of attractions in addition to those which have already been discussed, Mr. Paterson mentioned a marathon race, a hub and hub race for fire brigades, a torchlight parade for the fraternal orders, Indian sports, boat races for girls, and for men who have never previously sat in a racing shell, and an illuminated launch parade.

He is also looking into the question of arranging with a company which gives a hydro aeroplane display and also carries a ferris wheel and some half dozen other attractions, to come here during carnival week.

Bucking contests and other events such as were carried out at the Calgary stampede are also under consideration and arrangements are being made with a view to a baseball and lacrosse series.

FUTURE GREAT FOR DAIRYMEN

Dr. H. Rive Speaks of Future of Industry in This Province—Mentions Grand Forks

Because of the suitability of the soil and climate in various parts of British Columbia for raising the more bulky live stock fodder such as roots, alfalfa, red clover and thousand-headed kale and because of the tremendous and rapidly growing market for dairy products the opportunities for the development of the dairying industry in this province are unequalled in any other province in Canada, in the opinion of Dr. H. Rive, of the provincial live-stock and dairy department, Victoria who was at the Hume last night on his way to Grand Forks, where he will address a meeting, called by the board of trade, on the livestock and dairying questions.

The Grand Forks district and the Boundary country generally are admirably adapted for the development of a dairying industry, said Dr. Rive last night.

While to other provinces British Columbia dairymen could look for their wheat and similar grain, this province was admirably adapted to raising the more bulky fodder, he said. He mentioned the interior as being unexcelled for raising alfalfa, the coast for roots and other sections for kale and red clover, all valuable food which reduced the amount of grain necessary for feeding. Experiments which are now being carried on will result, Dr Rive believes, in securing types of corn which can be raised successfully *in many parts of the province.* Corn would prove, he said, an exceptionally valuable fodder if harvested when the head had reached the dough stage.

WESTERN DELEGATES AT PAINTERS CONVENTION

(By Daily News Leased Wire.)

EDMONTON, Alta., Feb. 24.—About 75 delegates from all over the Dominion, but principally from the west, were present at the opening session of the fifth annual convention of the Canadian Master House Painters and Decorators association in the council chambers at the civic building yesterday morning.

The session was opened by prayer, after which addresses of welcome were delivered by Mayor W. J. Macnamara, Vice-President A. Desilets of the association and others.

Horses for Sale
CARLOAD JUST ARRIVED
All Young Stock, 1500 lbs. to 1700 lbs.
Nelson Transfer Stables
COR. STANLEY AND VERNON STREETS, NELSON, B.C.

1913 Fire Losses

The fire losses in the United States and Canada for the year 1913 are reported to have been $224,000,000.00, of which $205,000,000.00 represented the share of the United States. This was above the normal loss, and hence 1913 was a poor year in underwriting results. The loss record has been steadily going up, as it is only some five years since the highest figure has been $175,000,000.00. All this justifies this comment in the "Insurance Field":

"A great deal more property has been brought under contribution, while the average rate has steadily declined about three points. This, with the decline in the value of securities for the year, largely accounts for thirty-eight companies having retired, and may explain sun spots in annual statements to come later."

After reading the above clipping insurers should be convinced that it is wise to insure in the strongest companies only. I have some of the best.

CITY PROPERTY. FRUIT LANDS. INVESTMENTS.
FIRE. LIFE. ACCIDENT AND EMPLOYERS LIABILITY INSURANCES.
BONDS. STOCKS. SHARES.
Chas. F. McHardy
THE GREEN BLOCK, NELSON, B.C.

Blacksmiths' Supplies
ALWAYS IN STOCK

TONGS	HAMMERS
RASPS	HORSE SHOES
ANVILS	HORSE SHOE NAILS
BELLOWS	BAR IRON AND STEEL
VISES	LILLY B. S. COAL
PINCERS	

Wood-Vallance Hardware Co. Ltd.
Wholesale and Retail. Nelson B. C.

Gold Quartz Jewelry

A fine piece of gold quartz is a gem.

We have been fortunate in securing some very fine gold quartz, which we have had cut and polished suitable for Rings, Brooches, Pendants, Links, Scarf Pins, etc. We can mount these specimens to your individual taste and style, as we do this work in our own factory.

We Have Specialized

in gold quartz jewelry for some years and it is rarely we have been able to supply the demand, as it is difficult to secure rich quartz that will cut and polish nicely.

Call and See These Gems

J. O. Patenaude
Manufacturer of Artistic Jewelry, Watchmaker and Optician.

Daily News "Want" Ads. Get Results.

Cyphers Incubator

Outdoor Brooders
Adaptable Hov
You might as well have the b
The Brackman-K
Milling Co., Limi

"Kryptok" Bifocal Lenses
Two Pairs of Glasses in One.
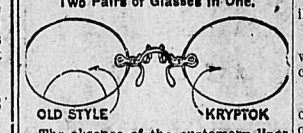

The absence of the customary lines and seams which mar the vision are truly a revelation to wearers of Bifocals
R. L. DOUGLASS
THE GRADUATE OPTICIAN AND OPTOMETRIST
Certified by a Provincial Board of Examiners in Optometry.
Room 1", K. W. C. Block.

There Are Th
Kinds of Glas
The ten cent kind, crudely gr
ilfitting and dangerous.
Those advertised as $5.00 for
which are worth no more than th
cent kind but sold for $1.00.
The kind that we or any repu
opticians, make after a careful,
ough examination to determine
you need and how they should
fitted.
J. J. Walker
Jeweler and Optician
Baker St. Nelson
Expert Watch Repairing

LET US DO YOUR DEVELOPING
DONE BY PROFESSIONALS AT AMATEUR PRICES
ALL WE ASK IS A TRIAL
Fresh Supplies of Papers, Plates, Etc.

AZO	All Sizes
VELOX	All Sizes
Soda Hypo, 10 lbs. for	$1.00

Come and See Our Line of
KODAKS ..... $2.00 to $20.00
Agents for Eastman's Films, Etc. Guaranteed Fresh.
CITY DRUG AND STATIONERY CO.
Nelson's New and Up-to-Date Store
PHONE 34 P.O. BOX 1083
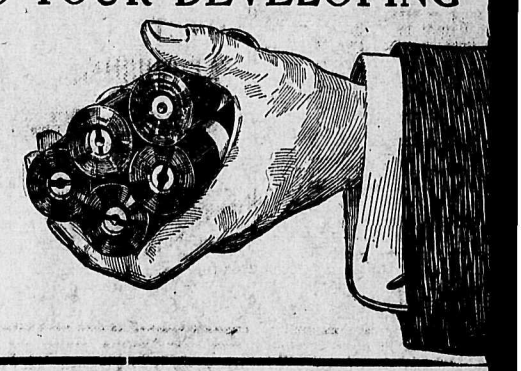

PLAYS BAGPIPES ON CHURCH ORGAN

Concert at St. Paul's Church Delights Large Audience—Many Effective Numbers

Splendidly rendered choruses by St. Paul's choir, solos by Miss Ruth Manhart, part songs by the Nelson Select Male Voice choir, organ solos by F. Warner-Smith, choruses by the senior class of the Hume public school, instrumental trios by Miss Constance Brett, Harold Brett and Herr Meyer, solos by G. A. Brown, a quartet by Miss O. Manhart, Miss Will, A. G. Brown and W. McIntosh, choruses by pupils of St. Paul's Sunday school and duets by Miss Bowles and Miss Ruth Manhart formed the program of the concert which was given last night before a large and appreciative audience at St. Paul's Presbyterian church by Mr. Warner-Smith. Judge Forin was in the chair.

One of the most effective numbers *in the program was Reissiger's Anlante,* rendered by Miss Constance Brett, piano; Harold Brett, violin; and Herr Meyer, viola. As an encore they played Titl's "Serenade." Miss Ruth Manhart was in excellent voice and the chorus by girl members of the St. Paul's Sunday school, "Midnight Visitors," in which the singers appeared in night attire, particularly delighted the audience. A novelty was the Scottish Fantasia, an organ solo, by F. Warner-Smith, in which the instrument was called upon to represent the bagpipes. The Hume school pupils, St. Paul's choir, George A. Brown, the male voice choir and the others on the program also delighted the audience.

A most successful card party and musical evening was held by the Ladies of the Catholic church at the Catholic parish hall last night, a large crowd enjoying a splendid entertainment. Miss Hattie Johnston, S. D. Dawson and J. Hughes rendered solos. Prizes were won by Miss Ellen Lapointe and Capt. McKinnon.

Coming — Dr. Kilburger, eyesight specialist, reresenting Toric Optical company of Vancouver, who will be in Rutherford Drug company's store, Nelson, Monday and Tuesday, March 2nd and 3rd. See notice on Page 7.
270-1

NELSON NEWS OF THE DAY

Mrs. Whitworth, 903 Mill street, will receive today.

Mrs. J. M. Bulger of Fairview will receive today.

Palma Angrignon of New Denver is a guest at the Strathcona.

Nelson Aerie No. 22, F.O.E. will meet in Eagle hall this evening at 8 o'clock.

Roy W. Kruger of Kaslo came in last night and registered at the Hume.

H. Hincks, the Howser rancher, is visiting the city. He is a guest at the Hume.

C. F. Horton of Salmo will leave on the Crow boat this morning for St. Louis.

Mr. and Mrs. H. R. Butz of Edmonton are visiting Nelson. They are at the Strathcona.

Norman Stewart of Vancouver is visiting his parents, Mr. and Mrs. Norman D. Stewart.

There will be a special meeting of the W.C.T.U. at 3.30 o'clock this afternoon at the Y.W.C.A. building.

The Y.W.C.A. physical culture class will meet this evening at 7.15 o'clock in the public school assembly hall.

E. A. Crease and Rev. Fred H. Graham returned last night on the Great Northern from attending the synod at Victoria.

T. S. Richardson, manager of the British Columbia Lumber corporation at Crescent Valley, was a guest at the Hume last night.

Classes today at the Y.M.C.A. are: high school 4 to 5 o'clock; professional men 5.15 to 6 o'clock; boxing and wrestling, 8 to 9 o'clock; basketball practice, 9 to 10 o'clock.

The special train which will carry the members of the Nelson hockey team, the team's boosters and supporters to Rossland for the game with Trail tonight, will leave the depot at 6.15 o'clock. It is expected that a large number will be picked up at Trail.

The woman who marries for money earns a lot more than she gets.

All Aboard for Rossland!

All supporters of the Nelson Hockey club should make a point of accompanying the special train, which leaves at 6:15 this evening for Rossland, where the Nelson team will play Trail in what may be the final game of hockey in West Kootenay this season.

The ice is still good in Rossland and a good game may be looked for.

Encourage the boys and at the same time reciprocate the good sportsmanship of Rossland and Trail, shown by the large crowds which have come over on the special trains here this winter.

SPECIAL PROVISION WILL BE MADE FOR THE COMFORT OF LADIES.

STARLAND THEATR
House of High-Class Feature
STARLAND ORCHESTRA
Miss Moran singing "The Worl All Wrong Again;" I'm Going Ba to Carolina."
Bison 2-Reel Feature.
Good-for-Nothin Jack
A truly heart interest, weste drama with many unique and teresting situations that will plea
PATHE'S GAZETTE
Old Country news up to date
CRYSTAL COMEDY
GIRLS WILL BE BOYS
featuring Pearl White in a fun offering.
Thanhouser Comedy.
THE HENPECKED HOD CARRI
A big laugh in every foot.
Coming Friday, the 5-part feat Extraordinary.
PROTEA

A Good Service By a Good Store

Our idea of store service go deeper than merely waiting on y

Our idea is—sound, through a through.

It means SERVING YOUR BE INTERESTS, whether you kn it or not.

It means, offering you Suits a Overcoats and Furnishings that a faultless when judged by any sta dard—merchant or maker.

May we serve you?

Emory & Walle

How it does disturb us when all get for our money is the worst of