YESTERDAY'S WEATHER
Temperatures yesterday were:
Minimum.....39
Maximum.....52

The Daily News

THE DAILY NEWS
Is read everywhere in South-eastern British Columbia (Kootenay and Boundary District) on the day of publication.

VOL. 13 | 8 PAGES. | NELSON, B. C., FRIDAY MORNING, OCTOBER 9, 1914 | 50c PER MONTH. | NO. 152

Provincial Library

HOSTILE CAVALRY FIGHTS FIERCELY TO PROTECT RETREAT OF GERMANS

Austrian and Slav Horsemen Reinforce Uhlans Who Are Hurled Against Franco-British Troopers--Lille Centre of Terrific Struggles--City Shelled

VIOLENT ASSAULT ON ALLIES BEFORE TAKING ANTWERP CALLED MISTAKE

Kaiser Has Hurried Flower of His Army Against Allies in Attempt to Stem Advance--Success of Joffre Will Mean Another Series of Costly Assaults on Trenches--Tired Teutons Cross Border

(Special Cable to The Daily News and New York Times.)

LONDON, Oct. 8.—Alfred Stead, in a despatch to the Express from Paris, says:

"Fiercer and more desperate grows the struggle on the allies' left wing and both sides are bringing up reinforcements. Lille, Turcoing and Roubaix have been involved in the German attack seeking to outflank the allies' armies to the north, thus drawing them away from Valenciennes.

"The German cavalry has been heavily reinforced by practically all the Austrian and Slav regiments. This brought valuable aid to the German right, which had been feeling the lack of adequate cavalry. They form part of the cavalry division operating to the north of Lille and have already suffered somewhat severely at the hands of the British. Lille is in a panic.

German Attacks Still Have Sting.

"Although occupied before by the Germans and allies, Lille lay outside the area of actual warfare. Now it is in the centre.

"As yet the German attacks do not cease to lose their sting. Men and ammunition seem plentiful but sooner or later the allied masses must push the attackers back to their entrenched lines and then the siege will begin as at Soissons. Here the trenches were won at the bayonet point and with the use of hand grenades."

Charles Franklin, in a despatch to the Express from Ostend, says:

Lille Bombarded.

"Fifteen thousand Germans, mostly cavalry and artillerymen, coming from Enghein and Mons, have passed through Roubaix and Turcoing. They camped at Mount Halluin and sent patrols of uhlans to Ypres and Menin, where they cut the railway lines. German artillery then moved to Lille, which was bombarded but the damage done was not extensive.

"It appears clear that this new German force is operating to protect the retreat of the right wing, for yesterday large bodies of tired German troops, retiring from France, crossed the Belgian frontier and passed through Tournai."

The military correspondent of the Times, commenting on the battle in the north of France, says:

"After 26 days the formidable battle of the Aisne still continues without having any definite result. This part of the immense front now stretches from the neighborhood of Noyon toward Lassigny and up to the Belgian frontier.

"The enemy, feeling menaced by the movement of our armies, has concentrated in Belgium all the forces not actually occupied in guarding the line of communication, while he attempts to contain the Belgian army in the entrenched camp at Antwerp in order to prevent it from assisting the allies on the Lys and the upper Scheldt.

Germans Make Tactical Error.

"He has made a vigorous effort to break the enveloping movement of the Anglo-French army in the region of Lille and has made the tactical error of attacking violently the French left wing before effecting the fall of Antwerp.

"The practical consequence of this dangerous proceeding is accentuated by the despatch of the best army corps Germany possesses against the allies. The German effort was tenacious and delivered with desperation and the already tormented north of France was again the scene of sanguinary encounters which by their vigor and vastness will live in history."

The Times' Belgian correspondent, describing the reinforcements of the German right wing, says that on Monday some 5,000 troops arrived and took their position three miles east of Roubaix, where they divided, one-half of them going in the direction of Luinghe and the remainder toward Armentieres. The same afternoon 2,000 troops passed through Turcoing, both men and horses appearing tired. Other reinforcements came from Verdun.

Fight Two Days Around Lille.

A despatch to the Exchange Telegraph from Ostend, filed on Tuesday but delayed in transmission, says:

"Fierce fighting has taken place for two days around Lille, where the French troops came into contact with the enemy, which suffered heavy losses. The German batteries fired on the station, the prefecture and other buildings. The masterpieces in the museum have already been removed into a place of safety.

"In the fierce fighting the Germans lost more than 2,000 men and up to this morning they had not succeeded in occupying the town of Lille."

Find Allied Horsemen in Strength.

FROM THE BATTLE FRONT, Oct. 8, via Paris, Oct. 9, 12:41 a.m.—Detachments of cavalry of the Germans and the allies met today on the frontier of Belgium, maneuvering for a position to outflank each other.

The Germans had thrown brigade after brigade in front of the allies but they found their adversaries equal in force. Their flanking operations are rendered difficult owing to the proximity of the sea and the day passed without serious encounters.

The great plateau near Lille and Armentieres favors cavalry work but further north the ground becomes marshy, although it is interspersed with excellent roads. The allied leader appeared to be satisfied with conditions and ready to meet any offensive movement by the Germans.

Some distance further south, near Roye, the artillery and infantry fighting continues sharp. At other points along the battle line the opposing forces today maintained their positions, contenting themselves with desultory firing.

The French colonel, Marchand, of Fashoda fame, is among those reported to have been seriously wounded when a splinter from a shell struck him in the leg.

While endeavoring to give prompt succor to wounded between the lines during the course of last night, a party of litter bearers belonging to the American ambulance corps lost their direction and approached the German entrenchments. Several German sentries challenged the bearers, who lay down and remained quiet and later returned safely to the allied lines.

The Earl of Fitzwilliam, who was born in Canada, is active in performing his duties as a transport staff officer of the British army. He controls thousands of motor cars and horse vehicles of every variety and displays wonderful ability as an organizer. The earl has been of great service in keeping the field army well supplied. He is greatly liked by his subordinates.

GERMANS MAY NOT CHANGE NAMES

(By Daily News Leased Wire.)

LONDON, Oct. 8, 7:22 p.m.—By a special order in council issued tonight, any German or Austrians engaged in business here who since the outbreak of the war have adopted English names will be required after Oct. 12 to resume the use of their own names. Until further notice, says the order, no alien enemy will be allowed to change his name without a special permit from the secretary of state.

GERMANS SUFFER GREAT LOSSES

Russians Tell of Ferocious Fighting on East Prussian Frontier—Dettachment Exterminated

(By Daily News Leased Wire.)

PETROGRAD, Oct. 8.—An official communication issued from general headquarters says:

"The fighting on the east Prussian frontier continued on Oct. 7 with the same ferocity. In spite of German reinforcements all their attacks in the region of Wirhaullen (Russian Poland) and Philipoff have been repulsed with great losses. By a night assault the Russian troops have captured the village of Kamenka, near Bakalargewo.

"In the forest of Massalstchizena, west of Rachtka, our troops in a night attack surrounded a German detachment, which was partly exterminated, the others being dispersed, abandoning their rapid firers.

"Russian troops have also captured the town of Bielitz (in Galicia), 43 miles southwest of Cracow. In other regions there is nothing of importance to record.

"In the attacks against the Przemysl garrison conditions are in our favor, our troops capturing by assault a strong fortification constituting one of the principal positions."

Battle Line Will Be Long

(By Daily News Leased Wire.)

LONDON, Oct. 8, 10 p.m.—The line of the coming battle between the combined Austro-German forces and the legions of Russia extends from the Galician frontier near Tarnow, right north to the East Prussian border. Another Russian force is besieging Przemysl, in Galicia, and still another is invading Hungary.

On the East Prussian frontier the fighting appears to have come to a standstill for the present. The Russians, having driven the Germans back

(Continued on Page Five.)

HUNGARIANS FLEE BEFORE COSSACKS

Russian Cavalry Treats Townspeople Well, But Jubilant Firing of Carbines Throws Them Into Panic

(Special Cable to The Daily News and New York Times.)

LONDON, Oct. 8.—The Milan correspondent of the Post telegraphs that, according to reports received by the Corriere della Sera from Vienna, the Russian invasion of Hungary has caused a panic among the inhabitants. Two thousand five hundred refugees from Marmaros Sziget have arrived at Budapest in a destitute condition. The last train left there Tuesday night and could only accommodate a small fraction of the vast crowd of fugitives. The state archives and the funds of the banks had been removed the day before.

When the Cossacks appeared at 8 a.m. Friday, the mayor, who is a rabbi, and 40 notables went to meet them and begged them to spare the town and inhabitants. The promise was at once given. On entering the town, however, the Cossacks fired their carbines in the air as a sign of jubilation and this caused panic among the population, many of whom fled from the town abandoning all their possessions.

According to a Berlin telegram, German troops are taking part in the operations in Hungary.

PREMIER M'BRIDE VISITS OTTAWA

Business in British Columbia Generally Good, He Says—Canadian Northern Completed Next Year.

(By Daily News Leased Wire.)

OTTAWA, Oct. 8.—Sir Richard McBride, premier of British Columbia, arrived in Ottawa this afternoon and was in conference with several members of the government in the premier's suite in the chateau tonight.

Sir Richard stated that he was simply here on his annual fall trip to the capital; beyond that he declined to divulge the nature of his business. He stated that business in British Columbia was generally good. The Canadian Northern railway would be completed next year and rapid progress was being made on the Pacific Great Eastern, which is contemplated to link up later with the United States-Alaska railroad.

Sir Richard will be here for some days.

ITALIAN CHAMBER BACKS GOVERNMENT

PARIS, Oct. 9.—A Havas despatch from Rome says:

It is reported that at a meeting of 27 Liberal and Democratic members of the chamber of deputies a resolution was adopted declaring that armed neutrality corresponds with the exigencies of the moment. The resolution also expressed confidence in the government.

OPPORTUNITY FOR INDUSTRIES RIPE

Manufacture Raw Materials Here, Says Report

MANY PRODUCTS ARE MENTIONED

Acetic Acid Products, Beet Sugar, Potash, Paint from Lead and Zinc

Believing that the time had arrived when the way is paved for the establishment of many industries in the west the presence and possibility of the presence of which this country had never dreamed of, the industrial committee of the board of trade at the meeting of the board last night introduced a lengthy report pointing out the possibility and feasibility of many new industries in the vicinity of Nelson. The curtailment of Canada's tremendous import trade, intimated the report, laid at the door of its citizens an opportunity never before offered.

Beet sugar and vinegar, wood alcohol and similar products, wood pulp, metal products, potash and its salts and paints were among the products the manufacture of which in this district, in the belief of the committee, would prove profitable on account of the curtailment of Canada's import trade, owing to the war in which many of the European nations are engaged. These industries, it was pointed out, could be established in Kootenay and Boundary to great advantage, the climate and natural resources of the district being particularly suited for the manufacture of the products in each case.

The beet sugar and vinegar industry, it was claimed, would grow hand in hand with the agricultural development of the district. The soil was particularly adapted for the growing of beets and a small manufacturing plant could be erected at a small cost. One product of the beets was used in the manufacture of vinegar. Cider, cider malt and white wine vinegar were other products that were within the possibilities of this district.

Acetic Acid Offers Possibilities.

(Continued on Page Six.)

GERMAN DROPS BOMBS IN PARIS

PARIS, Oct. 8.—A German aeroplane visited Paris today, dropping two bombs, one of which wounded three persons.

FIFTY DOLLARS PER SECOND, WAR COST

That is Expense to Great Britain, Says Sydney Webb—Is Economic Earthquake.

(By Daily News Leased Wire.)

LONDON, Oct. 8.—"This war is costing the country $55 per second, day and night," said Sydney Webb, well known as a political economist, in a lecture today at the school of economics and political science, of which he was the principal founder.

The war, Mr. Webb added, was equivalent to a species of economic earthquakes, which were upsetting everything and presenting everything in a new light.

Nobody could predict to what degree of good or evil the world would be changed by the conflict, the speaker said, but the change undoubtedly would be colossal.

TO GIVE CANADIANS HEARTY WELCOME

SOUTHAMPTON, Oct. 8, via London, 9:10 p.m.—Three ships belonging to the Cunard line are anchored in port here with the first contingent of Canadian troops. Other vessels with Canadians are expected.

The city is full of staff officers and steamship officials who will supervise the transportation of the troops on the next stage of their journey.

The people here are enthusiastic over the arrival of the Canadians and are preparing to give them a hearty welcome.

BELGIAN ARMY MAKES LAST STAND AT ANTWERP, INNER FORTS INTACT

CHARGE TWENTY-FIVE WITH SLAYING DUKE

(By Daily News Leased Wire.)

BORDEAUX, Oct. 8. — The Neus Wiener Tageblatt, a copy of which has arrived here from Vienna, says that an indictment alleging high treason and covering 37 pages has been read to 25 prisoners who are charged with having been concerned in the murder of Archduke Francis Ferdinand, the heir-apparent of the Austrian throne, at Sarajevo. It is expected that their trial will last three weeks.

CALL FOR RECRUITS WILL COME SOON

All Machinery Is Ready for Organization of Second Canadian Contingent—Money Available.

(By Daily News Leased Wire.)

OTTAWA, Oct. 8.—The formal call for recruits for the second Canadian contingent will likely be issued by the militia department at the end of the week. Advices from the war office are still awaited as to the character of the expeditionary force which is desired.

It is understood that the offer to raise the contingent has been accepted but as to the exact composition by units there is no news yet.

However, all the machinery is in readiness for the recruiting. It was intimated yesterday that the course likely to be followed is that of raising the contingent from the different military divisions, each of them being allotted a specific number of men.

The divisional commanders will first be asked to select and recommend the officers who are willing to serve and the enlistment of the men will follow. This course is different from what was followed when the first division was raised. In its practical working out it is believed it will be more satisfactory and remove the cause of some dissent.

While a number of offers have been received the government this time is not likely to encourage the raising of private corps by individuals.

The military divisions are located at London, Toronto, Kingston, Montreal, Quebec, Halifax, Calgary and Victoria, and these will be the centres from which the recruiting will be directed.

Before leaving for England the minister of militia approved the selection of Col. Gaudet to head the French-

(Continued on Page Five.)

JOFFRE RIGHT IN CENSORSHIP PLAN

Times Says Russian Press More Free Than British, but Admits There Is Justification.

(By Daily News Leased Wire.)

LONDON, Oct. 8.—In a comparison of the censorship as it is being applied in England and Russia the Times' military correspondent says:

"We are able to discuss the campaign in the west with far less freedom than our Russian contemporaries. Free Russia, the last home of liberty of the press, has become positively enviable to us in England.

"Russian reports are far more full than ours and Russian comment is far more untrammeled and therefore more illuminating. We shall have a good deal to say about England's censorship when the liberty of the press is restored, but no one doubts that in the present critical phase of operations in the west Gen. Joffre is really justified in exercising dictatorship in news and comment. It is normal for all dictators to be distrustful of their closest friends and we have no cause to complain if our dictators treat us after the manner of their kind."

NAVAL CLASH ON PACIFIC EXPECTED

Niobe May Be in South Atlantic Waters—Rainbow and Submarines Still in Pacific.

(By Daily News Leased Wire.)

OTTAWA, Oct. 8.—No surprise was occasioned here by the report of the Norwegian steamer loading coal at Honolulu to take to German cruisers at Guam, an American possession.

It is recognized that as long as there are German cruisers on the Pacific they must coal at American ports or else secure their supply by capturing British vessels.

There are four German cruisers on the Pacific and one in the Indian ocean. The Leipzig is said to be near the coast of South America, with the Nurnberg sailing in that direction. The Canadian cruiser Rainbow and the two submarines, on the other hand, are in the Pacific, as well as certain Japanese and British cruisers and a clash with the German vessels at any time would not come unexpectedly. Nothing has been heard lately from the Canadian cruiser Niobe or the Berwick, on which all the Canadian midshipman are serving.

It is believed that the Niobe may be now in South Atlantic waters. She is manned chiefly by British ex-navy men.

First Line of Defence Broken by Heavy Siege Artillery and Shells Begin to Fall in City--King Leads Sortie--Refugees Crowd Into Holland

OFFICIAL FRENCH REPORT GIVES HOPES OF EARLY VICTORY ON WESTERN WING

Is Most Favorable That Has Been Issued for Days--Success Would Relieve Beleaguered Belgians Who Will Defend City to Uttermost--Young Men Called Out--Germans Lose Twenty Thousand Men

(By Daily News Leased Wire.)

LONDON, Oct. 8, 10 p.m.—While the immense armies of the belligerent powers of Europe are engaged in death struggles along lines hundreds of miles in extent, in battles which, for the numbers engaged, fierceness and stubbornness, have no precedent in history, the intrepid little army of Belgium is making a last stand behind the forts of Antwerp, one of the strongest fortified positions in the world.

For the moment, at least, the struggles around the chief port of Belgium attract the most attention, for the result of the engagement there must have a considerable effect on the bigger battle between the Anglo-French and German forces, which now extend from the Swiss frontier right across France, almost to the North sea.

The Germans, while attempting to get across the river Scheldt, across from Antwerp, made their main attack from the east and succeeded some days ago, by the aid of their 16-inch guns, in breaking through the first line of forts.

Between the first and second belts of forts, according to their own accounts, they defeated the Belgian army and captured a number of guns.

Shells Fall in City.

Last night shells began to fall in the city itself and reports coming from Holland say the railway stations, the palace of justice and several oil tanks have been damaged. At the same time six Zeppelin dirigible balloons flew over the city, dropping bombs, but it has been impossible as yet to ascertain the damage they have done.

The entire fighting force of the little kingdom has been concentrated in or about Antwerp.

Flags of mercy are flying from the steeples of churches to indicate that those structures be spared and will not be utilized in the desperate defense that the garrison is expected to make.

What Defeat Would Mean.

If the city falls the Belgian army will have the alternative, barring surrender, of attempting to fight its way through a German infested country in order to effect a juncture with the allies or of retreating into Holland, there to be interned until the war ends. The latter course would eliminate Belgium as a factor in the great struggle. For days Antwerp has been holding out in the hope that the left wing of the allies would swing around in time to save the city.

King Albert has called on all men of military age to assist in the defense of the city. Thousands of others, women, children and old men, have hurriedly left Antwerp. The towns of Holland are already crowded with refugees. The mayor of Rotterdam has sent out a warning that there is no more room there for the harrassed Belgians and the steamers for England are crowded with people flying from the German shells.

More than 5,000 arrived at Folkestone today and were taken in charge by committees appointed to care for them. Many of them are penniless and have all their belongings in the small parcels they carry.

Large Force Besieges.

Five German army corps are taking part in the siege of Antwerp, which is defended by the Belgian army. The outer forts, like those of other fortresses which have fallen since the war began, have not been able to withstand the fire of the bigger German guns, but the Belgians are still hopeful that with the inner forts, a flooded area and a mobile field army they may be able to save the city until assistance may come by the defeat of the Germans in France.

French Report Favorable.

Such a defeat, all realize, is an enormous task but the official communication issued in Paris this afternoon gives the allies hopes that the long-awaited decision is about to be reached. Not for many days has such a good report from the allies' point of view been published by the French general staff. The strong German reinforcements, which appeared on the Belgian frontier in the region of Lille, have, according to this report, made no progress at any point, while "at certain points the enemy has moved back, particularly to the north of Arras, where the fighting is developing under conditions favorable for us."

The cavalry is fighting even further north than this and, in fact, says the French communication, operations have developed almost to the North sea. Around Roye, where the Germans captured important heights from the French last week, the French have regained some of the positions which they were obliged to abandon.

From the north of Aisne, where two forward movements by the Anglo-French troops have been mentioned within the last few days, the Germans seem to have withdrawn some of their men, probably to strengthen their extreme right, around which the allies have been trying to work ever since the battle began, nearly four weeks ago.

Germans Still Hold St. Mihiel.

In the centre, between Reims and the Meuse, the armies are resting on their arms, awaiting their turn to take the offensive. But on the heights of the Meuse between the fortress of Verdun and St. Mihiel, where the Germans crossed the Meuse a couple of weeks ago, the contest still goes on. The Germans have withdrawn to the north of Hatton Chatel. They still, however, hold St. Mihiel and some positions to the north of that town on the right bank of the river.

The conjecture, therefore, that the French had driven them back across the river soon after they made their advance and captured, besides the town itself, the forts of Romains and Paroches, proves to be incorrect.

Violent Attacks Fail.

In the Woevre district the Germans, without success, have delivered violent attacks against the French, who doubtless were trying to get behind the German force which had established itself on the Meuse at St. Mihiel. With the Germans to the north withdrawing and with the repulse of their attack west of Ancemont, the Germans at St. Mihiel are considered to be in rather a dangerous position.

As an offset to this favorable French statement, the German account, issued last night, says that the French attacks in the Argonne and to the northwest of Verdun were repulsed, while no decision has been reached in the fighting on the German right wing.

This latter statement remains true

(Continued on Page Four.)

FIERCE STRUGGLE AGAIN THREATENS IN ALBANIA

(By Daily News Leased Wire.)

PARIS, Oct. 9.—A despatch to the Havas agency from Cettinje says:

"It is reported here that the Rumanian prince, Chika, who has arrived at Scutari, will try to profit by the present critical moment to have himself proclaimed prince of Albania.

"Discord continues between the Catholics and Musselmans and panic reigns in Scutari. Many of the families are abandoning the town."

Essad Pasha Marches on Scutari.

(Special Cable to The Daily News and New York Times.)

LONDON, Oct. 8.—The Rome correspondent of the News says Essad Pasha has left Durazzo, marching against Scutari, with 10,000 armed followers. It is said, he adds, that a second agreement has been concluded between Essad and the King of Montenegro whereby the latter relinquishes his claim on Scutari provided the Albanians join the Montenegrins against the Austrians.

Scutari, situated at the southern extremity of the lake of that name, was previous to the Balkan war the capital of the Turkish sanyak of Scutari. It was early besieged in the war by Montengrins, reinforced by Servians, and capitulated to King Nicholas on April 23, 1913, just four days after the armistice of Bulair was signed. In the succeeding negotiations at London Austria-Hungary made the creation of the autonomous state of Albania a basic condition of ultimate settlement, thereby cutting off the desire of Servia for a seacoast south of Montenegro.

Powers' Action Once Stopped War.

The present boundary between Montenegro and Albania cuts across the lake 10 miles north of the town.

On May 14, 1913, representatives of the six powers took possession of Scutari.

"Thus and thus only," says Prof. Sloan in a book on the Balkans, "was it possible to prevent the outbreak of hostilities between Russia and Austria-Hungary."

With the rest of Albania, Scutari was turned over to the Prince of Weid when he came to be king of the country as the powers' appointee last April.

THINK RUSSIAN HORDES WILL END WAR SHORTLY

(By Daily News Leased Wire.)

LONDON, Oct. 8.—A belief that the war will be far shorter than the present situation indicates is gradually gaining ground in diplomatic circles here. The secretary of the embassy of one of the involved powers has made a large wager that the war will be over within three months and he is known as a careful better.

This optimistic feeling seems to be reflected in the American embassy, though nobody there will make prophesies about the conflict's duration.

It is understood that this cheerful change from deepest pessimism is inspired by information from Petrograd and Vienna concerning the Russian program in Austria Hungary. Through diplomatic channels the word has reached London that the Russian invasion of Hungary means moving on Vienna from the south and there is little indication that the resistance by the Hungarians will be bitter, as already there are signs that the Hungarian leaders are seeking understandings about the future with Russia.

Once in Vienna, the Russians are expected to have little trouble in coming to terms with Austria, for the Austrians already have complained about the lack of German support and if Russia treats them fairly they will probably decide—so diplomats here believe—that encouraging the kaiser's world-empire scheme is not worth the price. In that case Austria and Hungary would be considered separate, which certainly would appeal to the Hungarians.

Austria's armies are so badly shattered now that further resistance is doubtful, in case Vienna falls. The capitulation of Austria would open the way to the complete investment of the German empire and even the kaiser could not hope to hold the foe at bay long on such a huge front.

EXCHANGE OF CIVILIAN PRISONERS ARRANGED

(By Daily News Leased Wire.)

LONDON, Oct. 8.—Great Britain and Austria have arranged for the exchange of civilians detained in the two countries who are not of military age. This is important to England as many prominent people have been detained at the Austrian watering places who were taking the cure when the war broke out.

Kootenay and Boundary

ACTION GOES TO SUPREME COURT

Rossland Lawyer Leaves for Ottawa, Where Appeal in Railroad Case is to Be Heard.

(Special to The Daily News)

ROSSLAND, B. C., Oct. 8.—C. F. R. Pincott left last night to attend the supreme court at Ottawa in the case of Hearn vs Nelson & Fort Sheppard railway.

Born, on Oct. 6, to Mr. and Mrs. S. E. Coulter, a daughter.

E. S. H. Winn, Dan Thomas and H. R. Townsend motored to Grand Forks Tuesday.

Mrs. Lafferty, mother of G. A. Lafferty, came in last night from Calgary and intends staying some time.

Miss Tatham, who has been visiting Mrs. H. Goodeve, left last night and will visit Portland and Salt Lake City before returning to her home in Ontario.

Mr. Milligan of Trail spent the afternoon in tows.

Mrs. W. Robinson is in the city from Trail.

On Wednesday morning Mrs. Fred Wallace was found guilty by Police Magistrate Plewman of using insulting language at Union avenue station on the night of Sept. 30 toward Mrs. Stanaway, Mrs. Stewart and Mrs. Howard. Sentence was deferred until this morning. The magistrate proceeded to hear a complaint that the defendant's children were not properly taken care of and after hearing a number of witnesses in the afternoon decided to send the children to the Children's Aid society. R. J. Clegg prosecuted and C. F. R. Pincott defended. This morning Mrs. Wallace did not appear for sentence.

HOPES FOR FUTURE BENEFIT FOR MINES

Member for Kootenay Speaks of Prosperity of Rossland and Trail—Visits Revelstoke.

(Special to The Daily News)

REVELSTOKE, B. C., Oct. 8.—R. F. Green, M.P., member for Kootenay, arrived in the city yesterday afternoon from the south.

Before the opening of the session at Ottawa he intends to visit Rossland, Trail, the Slocan and the Columbia valley.

In Nelson and the south Kootenay country generally business conditions are fairly satisfactory, Mr. Green stated. Rossland and Trail, he was told, are particularly flourishing.

The arrangement made by the Dominion government to permit operators of silver-lead mines and smelters to obtain funds from the banks on the security of the silver produced has been of assistance to the mines and Mr. Green is now endeavoring to secure still greater benefits for the mines, which he hopes will have the effect of further stimulating the industry.

MIRROR LAKE NOTES.

(Special to The Daily News)

MIRROR LAKE, B.C., Oct. 8.—S. H. Simmons has been making alterations and additions to his residence.

Several fairly large shipments of apples have been made from the district. Some larger ones will be made in a few days.

Mirror Lake women are co-operating with the Kaslo women in collecting money for the Canadian Patriotic fund.

FERNIE NEWS NOTES

(Special to The Daily News)

FERNIE, B.C., Oct. 8.—D. V. Mott has returned to the city after an absence of over a year.

The funeral of the late William E. Russell took place on Tuesday. The deceased was a western pioneer, coming west to Butte, Mont., from Connelsville, Pa., over 30 years ago with Senator Clark. For the past 16 years he had been making his headquarters in Fernie.

Local contractors are all engaged in going over the plans of the local armory, preparatory to tenders being called for.

The Fernie Rink company held a meeting on Wednesday evening, when the lease of William Robichaud was renewed at $500 per annum.

LARDO NOTES

(Special to The Daily News)

LARDO, B. C., Oct. 8.—A. C. Cody of Poplar has returned from the Slocan.

Gus Lofstead of Kaslo was a visitor to town on his way to Meadow creek.

How to Gain Weight a Pound a Day

Thin men and women who would like to increase their weight with 10 or 15 pounds of healthy "stay there" fat should try eating a little Sargol with their meals for a while and note results. Here is a good test worth trying. First weigh yourself and measure yourself. Then take Sargol—one tablet with every meal—for two weeks. Then weigh and measure again. It isn't a question of how you look or feel or what your friends say and think. The scales and the tape measure will tell their own story, and most any thin man or woman can easily add from five to eight pounds in the first fourteen days by following this simple direction. And best of all the new flesh stays put.

Sargol does not of itself make fat, but mixing with your food, it turns the fats, sugars and starches of what you have eaten, into rich, ripe fat producing nourishment for the tissues and blood—prepares it in an easily assimilated form which the blood can readily accept. All this nourishment now passes from your body as waste. But Sargol stops the waste and does it quickly and makes the fat producing contents of the very same meals you are eating now develop pounds and pounds of healthy flesh between your skin and bones. Sargol is safe, pleasant, efficient and inexpensive.

Leading druggists in Nelson and vicinity sell it in large boxes—forty tablets to a package—on a guarantee of weight increase or money back.

GRAND FORKS DAUGHTERS OF EMPIRE AID NEEDY

(Special to The Daily News)

GRAND FORKS, B.C., Oct. 8.—A well attended meeting of the Daughters of the Empire was held yesterday in the Orange hall, Mrs. Kingston, regent, was in the chair. Seventeen new members were admitted, making the total membership 80. Word was received from headquarters at Vancouver suggesting that another name in place of that chosen (Kingston) be selected, also another motto, as that decided on was already chosen by another lodge. The committee on relief mentioned several families who were in need of help and was instructed to act.

J. A. Hutton, city clerk, returned yesterday after a holiday.

Mr. and Mrs. N. L. McInnes and Dr. and Mrs. Acres arrived home yesterday after a motor trip to Spokane.

After several days' visit to Grand Forks James Cunningham, provincial fruit pest inspector, left yesterday for Rock Creek.

PROCTOR WOMEN TO HOLD PATRIOTIC TEA

(Special to The Daily News)

PROCTOR, B. C., Oct. 8.—The Women's auxiliary has arranged for a whist drive on Monday at 8 p.m. in Gallup's hall. The proceeds will be for supplying blankets to the troops at the front.

Rev. F. P. Hughes, local treasurer of the Dominion Patriotic fund, has forwarded $223 to headquarters up to date and the local treasurer of the Red Cross fund has forwarded $100 to headquarters.

ROSSLAND EPWORTH LEAGUE HAS MEMBERSHIP CAMPAIGN

(Special to The Daily News)

ROSSLAND, B. C., Oct. 8.—On Monday evening the Epworth league of the Methodist church had a very successful meeting. Four new members were added to the roll. It is the goal of the vice-presidents and executive to have at least 100 members before the fall term ends.

Dr. Chandler motored out to Ben Shaw's ranch at Sheep creek for the week-end, returning Sunday evening.

The R.M.E.S.C. has taken up the Red Cross work and donations of material will be thankfully received by the teacher, Mrs. Patriquin.

TRAIL CURLERS ELECT WEIR TO LEAD CLUB

(Special to The Daily News)

TRAIL, B.C., Oct. 8.—The annual meeting of the Trail Curling club resulted in the election of the following officers:

Honorary president, G. F. Weir; president, W. A. Coghlin, M.D.; first vice-president, S. G. Blaylock; second vice-president, H. E. Wade; patrons, R. F. Green, M.P., L. A. Campbell, M.P.P., J. H. Schofield, M.P.P., H. Challoner; auditor, T. W. Bingay; secretary-treasurer, Percy Dunkerley; chaplain, Rev. E. A. St. G. Smyth; managing committee, L. F. Tyson, R. W. Somerville; J. H. Woodburn, G. C. Brown and F. W. Brown. The secretary-treasurer reported that the club finished last season with a small balance in hand.

DIVERS FAIL TO FIND BODY AT HALCYON

(Special to The Daily News)

HALCYON, B.C., Oct. 8.—The search for the body of W. H. Murray, Armstrong, who fell from the wharf into the lake on Sept. 23, has been given up as hopeless. A brother, H. E. Murray, arrived on Tuesday with two divers and apparatus from Vancouver, who searched under and around the wharf and exploded several heavy charges of dynamite.

D. P. Dawson, Calgary, left Sunday and David Curry, Hedley, on Thursday. N. F. Burgess, Wardner, arrived on Wednesday.

TRAIL CHURCHMAN'S CLUB ELECTS OFFICERS

To Hear Discussion of British White Paper—Fair Financial Success Declares President.

(Special to The Daily News)

TRAIL, B.C., Oct. 8.—Last evening the Churchman's club had its annual meeting in the parish hall of St. Andrew's church after the first practise of the choral society at which there was a very encouraging attendance. The election of officers resulted: President, Rev. E. A. St. G. Smyth; vice-president, H. E. Wade; secretary, G. W. Redpath; treasurer, Wesley Weir; executive committee, H. W Jones, Norman Truswell and R. Duffy. It was decided to endeavor to make the Sunday evening meetings of the club a distinct feature during the winter and A. Wheeler volunteered to read a paper for next Sunday evening's meeting on the white paper issued by the imperial government dealing with the causes leading up to the war. The Sunday evening meetings of the club are open to all males, whether members of the club or not.

The president of the Trail Fruit Fair association, Noble Binns, is authority for the statement that "despite all rumors to the contrary, the fair held here last month was a success, financially; that the association has sufficient cash in hand to pay all liabilities, that more bonds were retired than the association was authorized to retire at the last annual general meeting and that, had it not been for the very inclement weather there would, in all probability, have been a surplus of several hundred dollars.

The Junior auxiliary of St. Andrew's church will give a dance at Swartz hall, here, on Wednesday evening next.

SOUTH SLOCAN ENJOYS PATRIOTIC ENTERTAINMENT

(Special to The Daily News)

SOUTH SLOCAN, B. C., Oct. 8.—A most successful patriotic concert was given here Saturday evening, those contributing to the program being Miss Timeaus, Miss Lyon, Mr. Motley, R. Long, Mrs. Martin, R. I. M. Power, Mrs. Ashby, Mrs. Boomer, Miss Power, R. Ashby, C. Gray, Mrs. Motley, Rev. Mr. Kennedy, Mr. Cunningham, Mr. Fulton and school children.

EASTERN SALVATIONISTS MOVE TO VANCOUVER

(By Daily News Leased Wire.)

LONDON, Ont., Oct. 8.—Adjt and Mrs. George Smith, commanders of the London district of the Salvation army for the last two years, have been transferred to Vancouver.

Staff Capt. and Mrs. White, Vancouver, succeed them here.

To mark the completion of our first year in business and as a recognition of the great kindness with which we have been received by the people of Nelson and district, and to further EXTEND these business relations, we have decided to offer ATTRACTIVE REDUCTIONS in all seasonable merchandise, commencing SATURDAY, OCT. 10th, for SIX DAYS ONLY.

We have growing evidence that our efforts to serve the public are being appreciated, and we are offering a line of Thanksgiving Bargains now which will fill our store with careful buyers.

Millinery Special
TWO DOZEN TRIMMED HATS
Regular from $7.50 to $10.00. Sale Price.....$5.00
ONE DOZEN TRIMMED HATS
Regular $5.00, for $3.50

Fur Special
ALL FURS REDUCED FOR OUR ANNIVERSARY SALE TWENTY-FIVE PER CENT.

Coats
Regular $16.00 value for.....$11.95
Regular $19.00 value for..... 14.00
Regular $22.50 value for..... 17.50
Regular $25.00 value for..... 19.50

Dress Goods
IN GREAT VARIETY OF MATERIAL AND PATTERN
Regular $1.00 value for.....79c
Regular 65c value for.....49c

Blanket Cloth
In Grey, Fawn, Navy and Red
Regular $1.50. Sale Price.....$1.25

Flannelette
Regular value, 12½c. Sale Price.....10c
Regular value, 15c. Sale Price.....12½c
Regular value, 17c. Sale Price.....14c

Velveteens
Color and Pile Fast—Red, Black, Navy, Green and Brown
Regular 75c value for.....59c

Sheets
Hemstitched—Extra Large Size
Regular $2.75 for.....$2.00
Pillow Slips—Hemstitched
Regular 65c for, per pair.....49c

Penman's Cashmere Hose---Black
Regular 35c for 25c

BOYS' HEAVY RIBBED HOSE
Sizes 5 to 8½. Regular 35c for.....20c

LADIES' VESTS—HEAVY FLEECE LINED
Regular 45c and 50c. Sale Price.....39c

SWEATER COATS—NEW STYLES, HAND-MADE
Regular $5.00 for.....$3.75
Regular $7.00 for..... 5.25
Regular $9.00 for..... 6.95

CORSETS
Reduced to 79c While They Last
Other Lines Correspondingly Reduced During the Sale

We are offering no OLD and shopworn goods—dear at any price—but ALL fresh and up-to-date goods at real money saving prices, at this Business Extension Sale.

SMILLIE & WEIR

Ladies' Wear Specialists

YOUNG MEN WANT LIVING WITHOUT EARNING IT

That Is Trouble Today, Declares Canadian Pacific Superintendent of Livestock—Good Men Wanted

(By Daily News Leased Wire.)

CALGARY, Alta., Oct. 8.—"The trouble today is that the young men want to make a living without earning it. They will not get out on to the land and till the soil," declared Dr. J. G. Rutherford, superintendent of livestock, Canadian Pacific railway, Calgary, before a large gathering at the closing session of the International Irrigation congress today in urging the vital necessity for the government's waking up to the necessity of inducing the people to make permanent homes on the land.

"There is a great deal of talk in Canada about putting the unemployed on to the land until the times improve. That will never do," he said. "It will never be a success because they will not create permanent homes but be only anxious to crawl back into the cities as soon as they can. The place for the fine looking idle men who don't want to work is not on the land with a wife and family, raising crops and stock and with an appreciation of the fact that they can get back to the movies and electric lights in a few months as soon as conditions get better. The governments have got to get down to business for if this idea persists the country will be discredited."

Dr. Rutherford, who is one of the foremost exponents of mixed farming in the west, described the bumper crops of Canada as a curse, inasmuch as they set the farmer, whom adversity was forcing into the raising of poultry and hogs and cattle, back into the wheat craze. He at once mortgaged all he had to turn every acre possible into grain the next year.

SOLDIER CALLED GUILTY OF WILFUL MURDER

(By Daily News Leased Wire.)

ST. CATHARINES, Ont., Oct. 8.—A verdict of wilful murder against Pte. Frank Hartley, who last night on the Welland canal shot Pte. Burgoyne, was returned tonight by the coroner's jury.

Sergt. Burgoyne, a brother of the victim, a few moments previous to the incident, sent Hartley to his tent because he answered roll call late and was improperly dressed. Hartley complained of the sergeant's treatment of him, the evidence showed, and Pte. Burgoyne defended his brother. Hartley boasted that he was an Englishman and could lick anybody on the canal; Burgoyne replied that he was a Canadian and was proud of it.

"I will shoot you," remarked Hartley, and Burgoyne, drawing himself to "attention" with his hands in his pockets of his sweater coat, said: "Shoot."

Hartley then fired the fatal shot.

FARMERS GIVE PRODUCE TO LONDON, ONT., POOR

(By Daily News Leased Wire.)

LONDON, Ont., Oct. 8.—Today saw the first distribution under Mayor Graham's scheme of farm produce, donate by farmers and vegetable growers of the district, among deserving poor of the city.

GALLANT BRITISH TROOPS INSPIRED CONFIDENCE

Belgian Correspondent Tells Tales of Bravery, Coolness and Dash—Soldier Worried, Lost Pipe

By the most wonderful chance I happened to be in the British lines in Belgium just when the great battle of Charleroi began, a fight that will remain inscribed in letters of blood on the scroll of history, writes a Belgian correspondent of the London Times. I was the only war correspondent present at the actual theatre of war at the time and I shall always bless my good fortune in being a witness of this gigantic combat if only because it established for ever the renown of the British army and afforded me the opportunity of seeing with wondering admiration the British soldier under fire.

It was at Mons, on Saturday, Aug. 22. The first outpost engagements were beginning and the British troops, who had only arrived on the scene the same morning, immediately entered the battle without even a moment's rest. In a few hours Mons was put in a state of defence and you should have seen those fellows working. Trenches were dug and the bridges barricaded by eager hands. In sight of such willingness and such irresistible gaiety you would never have thought that these men were on the eve of a terrible battle. Personally I could not help feeling that I was only watching a maneuver scene, for the phlegm and the nonchalence of these soldiers would never have permitted one to suppose that the enemy were only a few miles away.

Gallant soldiers! What immense confidence they inspired! At the sight of them, so calm and so resolute, the people of Mons, panic-stricken only a few hours before, suddenly seemed to gain a fresh store of courage and almost a sense of security.

Desperate Cavalry Charges

The battle went on for four days and throughout this period the British army, as I am proud to declare, performed prodigies of heroism to check the German advance. On the Sunday, Aug. 23, the Germans, who were infinitely superior in numbers, made vigorous efforts to prevent the British from retiring in good order and tried to drive them back on Maubeuge. The firmness and skill with which the British retreat was conducted foiled this attempt, and considerable losses, far higher than ours, were inflicted on the enemy, whose compact and enormous masses, hurled at the British troops, were repeatedly driven back.

The fighting on the 26th, near Cambrai, was dour and desperate. There, again, the British troops made the most splendid resistance in a position in which they had to make up for their inferiority in numbers by the rapidity of their movements. Several regiments charged six times running. Nevertheless, they extricated themselves from their dangerous situation and eventually fell back in good order, though with heavy losses from the most terrible artillery fire I have ever seen.

During this memorable day, on which I learnt to appreciate at their full worth the admirable qualities of the British soldier, one incident which may be cited among hundreds of others is the charge of the German cavalry division of the Guards against the 12th British infantry brigade. It was a terrible charge. After a desperate bout of hand to hand fighting, men and horses mixed up together in a seething, compact mass, the German cavalry was repulsed and fled in utter disorder, the lads of the 12th brigade giving them the bayonet in the back.

Then there was that brilliant fight put up by the 5th British cavalry brigade, commanded by Gen. Chetwode, against the German cavalry. The 12th Lancers and the Royal Scots Greys particularly distinguished themselves, routing the Germans, thanks to prodigies of valor worthy of ancient history, and making a large number of prisoners after a brilliant pursuit.

These are but a few notable instances of what was done almost all along the battle front during these engagements. Dearly the Germans paid for their advance.

The Soldier and His Lost Pipe

What impressed me above all were the coolness and dash of the British sidier. His utter indifference to danger and his general air of "don't care" simply carried me away. At moments of critical danger I have seen him worrying as to when he was to get his cup of tea from his little traveling kitchen.

I shall never forget the admirable reply given by an English soldier, wounded in the hand, whom I found sitting by the roadside outside Mons wearing an air of consternation. I began to talk to him and asked him if his wound was hurting him. "It's not that," he said, with a doleful shake of his head, 'but I'm blessed if I haven't been and lost my pipe in that last charge." I gave him mine and he was instantly comforted.

I asked another what he thought of the Germans and he said: "They are like flies; the more you kill the more there seem to be." That was the extent of the impressions he had received during that awful fight and he gave me his answer with a merry laugh showing a glint of very white teeth. I saw others going under fire with a football attached to their knapsacks.

There is another thing which struck me enormously and that is the humanity of the British soldier when the fighting is done. In battle he is superb. He puts into the fight all his energy, all his indomitable pluck, and he deals terrible blows at the enemy. But when the battle is over his first thought is of humanity. The British do not exalt over the enemy's losses. They try to snatch from death as many of their enemies as possible. After the battle the men with whom they have just crossed blades are no longer enemies. They are, in their eyes, just poor wounded fellows. This solicitude, great-hearted as it is, after hard fighting, will always redound to the honor of the British army.

100 MEN WANTED

to buy the last 100 Suits of Heavy Ribbed Underwear at $1.70 a Suit

DON'T MISS THIS, IT MEANS MONEY SAVED FOR YOU. WINTER IS NEAR AND YOU ARE ABOUT TO CHANGE INTO THIS WEIGHT OF GARMENT AND THE SALE ONLY LASTS TWO MORE DAYS.

SATURDAY NIGHT WILL BE THE ENDING OF GILKER'S BIG REDUCTION SALE, AND FOR THESE LAST TWO DAYS I AM GIVING EXTRA GOOD BARGAINS.

Men's Suits and Overcoats

ALL NEW STYLES AND NOBBY TAILORED GARMENTS ARE OFFERED IN THIS SALE

SUITS from .....$12.00 up
OVERCOATS from ..... 7.50 up

MOTHERS WILL BE SURPRISED TO FIND HOW CHEAP THEY THEY CAN BUY BOYS' TOGGERY FOR

The small fellows can find nice Felt and Cord Hats, 60c, 75c and $1.10 each, in Reds, Browns, Blues, etc. Boys' Sweaters, 90c each. And for the bigger boys, Felt Telescope Hats from 90c each. Our Suits for Boys are ahead of all others both in style, quality and price. Prices range as low as $3.50 up to $13.50. Bloomer Pants and the New Semi-Norfolk Style. Boys' Cashmere Ribs and Worsted Hose, 25c and 35c pair.

Everything Reduced and Only for Two More Days

COME IN AND SEE THE BARGAINS—YOU DON'T HAVE TO BUY

J. A. GILKER

Gent's and Boys' High Class Outfitter

RUSSIA WILL NOT WITHDRAW FROM PERSIA

PARIS, Oct. 9, 1:10 a.m.—A Havas despatch from Petrograd says:

"The newspapers here say that Russia had been asked by Persia to withdraw her troops from Azerbaijan, northwest Persia.

"Russia has declined to acquiesce, because Russian and other foreign interests can only be assured by Russian occupation of the district. In reply Russia assured Persia that she had no desire to appropriate Persian territory."

What Your Dollar Will Do-- SAVING --What Your Dollar Will Buy

DOES A BUSINESS COURSE PAY
June 30, 1913, wages $90 per month. Bookkeeping 4 months.
June 30, 1914, wages $150 per month
June 30, 1913, wages $10 per month. Bookkeeping 6 months, nights.
June 30, 1914, wages $50 per month.
June 30, 1913, wages $50 per month. Shorthand 3 months.
June 30, 1914, wages $100 per month.
KOOTENAY BUSINESS COLLEGE

Wanted, Setter
PARKER
NELSON WORKINGMAN'S EMPLOYMENT AGENCY
309 Baker St. Phone 283

While Down Town Call in M. Scanlan's Parlors and try a cup of
Hot Tea or Coffee
Our Candies Are Always Fresh.
M. SCANLAN
508½ Baker Street Nelson, B.C.

J. W. Gallagher
Is going to close out a large stock of LADIES' AND CHILDREN'S SUMMER DRESSES AND LINGERIE at astonishingly low prices.
102-104 BAKER STREET

WOOD FOR SALE
Price $5.00 per Cord
Orders taken for Fresh Milk and Cream.
S. P. POND
At Taylor Milling Co.

Forcing Bulbs for Xmas
Pink and White French Roman Hyacinths, Paper White Narcissus, French Daffodils, Fressia.
JOHNSON, THE FLORIST
908 Front St. Phone 342

RAMSDEN
THE TAILOR SPECIAL
Trousers made to measure, $7.00 and up. Pure Wool Prolis Serge, $8.00 and up.
Cleaning, Repairing, Pressing
309½ BAKER STREET

Do Not Be Misled
by false prices. Insist on goods of quality. All GROCERIES sold by H. MACKENZIE, 1117 WATER ST., are sold at the very lowest prices consistent with the very highest quality.

PATRONIZE HOME INDUSTRY
New Season Strawberry Jam
On the Sale of One Car we have had a repeat order, 600,000 pounds.
NELSON BRAND JAM

WANTED
The public to phone or write us when wanting up-to-date Plumbing or Heating executed.
National Heating & Plumbing Co.
524 Vernon Street
Phone 175 P.O. Box 84

Starland Orchestra
Harold Brett, Director
Music Furnished for Afternoon Parties, Concerts and Dances
Scale of Prices Reasonable.
Phone 163 and 282
P.O. Drawer 1107 Nelson, B.C.

Insist Upon Pure Milk
FROM THE
DOMINION DAIRY

General Hand Plums
One of the Best Preserving Plums Grown
Basket, 5 lbs. 25c
KENT DAMSONS
The Only Jam Plum.....10c lb.
The C. A. Drake Co.

"Get Them Done Right"
SOLEING AND HEELING
Ladies', Sewn $1.00
Gents', Sewn $1.50
PAGE'S SHOE WORKS
Opposite Queen's Hotel
Baker Street Nelson, B.C.

FAIRVIEW DISTRICT
SWEATERS
AT REDUCED PRICES UNTIL SOLD OUT
GET YOUR CHOICE
Ross Fleming
Fairview Supply House
P.O. BOX 672 PHONE 130

Peabody's Overalls
A Full Stock Always on Hand at
MURPHY'S
The Baker Street Clothier

Special for Thanksgiving
LOCAL VEAL
ALBERTA GRAIN FED BEEF AND MUTTON
ONTARIO TURKEYS
FRESH KILLED CHICKENS, FOWL AND DUCKS
SPECIAL SHIPMENT WELL ASSORTED VARIETIES FRESH FISH
SAUER KRAUT DILL PICKLES CHOPPED SUET
JELLIED TONGUES
SPECIAL PRICES FOR SATURDAY'S TRADE
CALL OR PHONE NO. 5
West Kootenay Butcher Co.
WARD STREET

We give special attention to mail orders. We handle all Electrical Material and Appliances. If your motor or dynamo is out of order write us or call. We will cheerfully aid you in any electrical problem.
Kootenay Electric Construction Co.

WINTER IS COMING
You are not fixed for the winter unless you have a Victrola.
Yours truly,
MASON & RISCH, LTD.

Duck Boats
AT EASTERN PRICES
We make them of perfectly dry cedar, oak ribs, canvas covered and painted dull green; fore and aft decks and cartridge shelf; 13 ft. long by 3 ft. beam; easy to row and steady to shoot from.
Complete with Rowlocks and Oars. $45.00
Elford Boat Co., Ltd.
Manufacturers and Livery
NELSON, B. C.

Trusses
WE CARRY THE MOST COMPLETE STOCK OF ELASTIC, HARD RUBBER AND ENGLISH TRUSSES IN THE INTERIOR
Every Truss Fitted by an Expert—We Guarantee You Satisfaction
EVERYTHING IN ELASTIC HOSIERY, KNEE CAPS AND ANKLETS
CHAMOIS, MOLE SKIN AND FLANNEL BODY BELTS
ABDOMINAL SUPPORTS ETC.
Poole Drug Co., Ltd.
J. R. DARLING, MANAGER
THE REXALL STORE. PHONE 25

Hats, Gloves and Furs
Can Be Beautifully Cleaned.
Send them to the
THE CROWN FRENCH DRY CLEANING CO.
506 Josephine St. Nelson, B. C.
PHONE 107

J. Ludwig
HARNESS MAKER
409 Hall St. Phone L65
NELSON, B. C.

FOR SHOE SATISFACTION BUY
INVICTUS
The best GOOD SHOE for Men.
R. Andrew & Co.

Phone 193 P.O. Box 275
J. Dancy & Co.
Contractors and Builders
602 Vernon Street
NELSON, B. C.

Toys, China, Tinware, Etc.
Big Values—Big Assortment
We Retain Your Confidence
VARIETY STORE
BAKER STREET

Ye Old Curiosity Shop
DEALS IN
NEW AND SECOND-HAND GOODS
FURNITURE, CROCKERY, GLASSWARE
STOVES AND TINWARE
BUYING SELLING
507 JOSEPHINE STREET

The Five Cardinal Points to be Considered

Watch This Star for The Daily News Business Talks

Cash Will Buy
LUMBER
Lath and Shingles, Sash and Doors, Mouldings, Etc.
A. G. Lambert & Co. Ltd.
P. O. BOX 1066 NELSON, B. C.

Furnished Houses
FOR RENT
Close In
5 Room and Bath
Gas and All Modern Conveniences
$23.00 per Month.
C. W. Appleyard
505 Baker Street
Phone 444

Responsibility
Quality
Reliability
Price
Courtesy

IN UNION There Is Strengh
These dealers have united together upon this page to tell the buying public of their business. To proclaim to you all that they can and will save you dollars every month on your purchases.
TRY THEM OUT AND SEE

DAILY NEWS WANT ADS GET RESULTS
DAILY NEWS WANT ADS GET RESULTS

TRY BURNS' JELLIED TONGUE

Strachan
120 BAKER ST.
WHEN YOU HAVE A
Steam OR Hot Water System
TO INSTAL CONSULT US
Phone 262 P.O. 567

FREE
One hundred acres fine land, beautifully situated close to city and railway.
Contains about 6,000 cords of wood, chiefly fir and tamarack, which is all you have to pay for. The land is then yours absolutely free.
FIGURE THIS OUT
Wood is selling in the city at $6.50 per cord; 6,000 cords at $6.50 per cord means $39,000.
Come in and get particulars.
Do it today—It's a bargain.
B. C. United Agencies
Investment Brokers
413 JOSEPHINE ST. PHONE 391

Galt Coal
Per ton delivered 8.00
West Transfer Co.
PHONE 33

Now is the Time
To Have That Extra Wiring Done
WE SPECIALIZE ON JOB WORK
Nelson Electric Co.
Ward Street, next to Post Office
Phone 404 Box 127

EVERY ARTICLE THOROUGHLY REPAIRED WHEN REQUIRED
The Carbo-Benzo System
OF CLEANING MAKES THE SUIT LOOK NEW, FRESH AND NEAT
Butler-Houston Co.
P.O. Box 832 Phone 335

PUT YOUR DUDS IN OUR SUDS AND WE'LL TREAT THEM RIGHT
Kootenay Steam Laundry Company
Box 1025 Phone 128

Mr. F. Warner Smith
PROFESSOR OF MUSIC
ROOM 8, 503 BAKER STREET
Teaching Commences September 1st
Prospective pupils should book now

Bargains in Reading Lamps
Regular Prices from $5.00 to $20.00
NOW FROM $3.50 UP
HOWE ELECTRIC CO.
Phone 530 P. O. Box 928
Opera House Block

MACDONALD CARTAGE CO.
P.O. Box 886 Telephone 504
General Teaming, Distributing and Forwarding Agents
Coal and Wood Merchants
Agents for Canadian Oil Companies
Office: Annable Block
NELSON, B. C.

THE ELITE 315 Baker Street
SUITS—SUITS—SUITS
$11.50 $11.50 $11.50
Only a few left at this price. Come in and look them over. Snaps all.

For Rent
SMALL COTTAGE, in good condition, with bath and electric light; down town $12.00
TWO SIX-ROOMED HOUSES, recently renovated throughout; stone basements; well located .....$17.00 and $20.00
SEVEN-ROOMED HOUSE with concrete basement and furnace..$25.00
For Sale
GOOD BUILDING LOTS in the City.....$125.00 and $150.00 each
EASY TERMS.
H. & M. Bird

"Good" Watches Sometimes Poor Timekeepers
There's a reason.
Cheap materials placed in watches during their term in the repair shop is not infrequently the cause for not getting the old-time service.
Proper materials are just as essential in the art of watch repairing as good workmanship with the necessary tools.
E. E. Robinson
WATCHMAKER AND JEWELER
417½ BAKER STREET

No War Prices Here
While you all know that all ingredients used in the making of Bread and Cakes have advanced in price, we are selling our products at the same old price. All we require is prompt payment of bills. Save yourself trouble and dollars by ordering your Bread, Cakes and Confectionery from us.
Choquette Bros.
The Bakers and Confectioners
SOLE MANUFACTURERS OF MOTHER'S BREAD

Half Your Appearance
Lies in Your
SHOES
WE SELL THE KIND THAT FILLS THAT HALF
C. Romano
310 BAKER STREET

Alex Smith
Tailor to Ladies and Gentlemen of Good Taste
EXAMINE MY STOCK
COME AND ASK ME ABOUT THAT NEW SUIT
Cleaning, Pressing and Repairing
416 WARD STREET

Scotch Bakery
Support the old country by getting your bread here.
If you have not already tried our bread do so now and judge the quality for yourselves.
T. W. LEDINGHAM
Prices Just the Same, Why Not Have the Best?
PHONE 87

Insist on MUTZ BEER
Pure as a Mountain Breeze
AGENTS:
Nelson Club Cigar Co.

If It's Earthenware
WE HAVE IT.
AND WE SELL IT FOR LESS AT
CHINA HALL

The HUME
A la Carte and Table d'Hote
Save the bother of preparing dinner next Sunday and dine with us. You will be pleased! Orchestra and vocal talent will furnish popular music.

GO TO
The Hume Barber Shop
Everything Modern and Up-to-Date
CLEANLINESS OUR MOTTO
Latest in Hair and Beard Trimming
MASSAGE OUR SPECIALTY

Work Shirts & Gloves
of the Highest Quality at
MURPHY'S
The Baker Street Clothier

The Daily News

Published at Nelson Every Morning Except Sunday, by

The News Publishing Company, Limited

W. G. FOSTER, Editor and Manager.

LEGAL AND OFFICIAL ADVERTISING

Effective on and after Jan. 1, 1913.

Legal Advertising (includes municipal and government notices) — 12c *per line for the first insertion* and eight cents per line for all subsequent insertions.

In certain cases, however, for the convenience of the public, flat rates have been set, as follows:

Applications for Liquor Licenses:—Once per week for four weeks, $5; daily for month, $30.

Applications for Transfer of Liquor Licenses:—Once per week for four weeks, $7.50; daily for month, $45.

Land Purchase Notices:—Once per week for 60 days, $7.

Land Lease Notices:—Once per week for 60 days, $7.

Certificate of Improvement Notices:—Once per week for 60 days, $12.50.

Delinquent Co-ownership Notices:—Once per week for 90 days, $25.

Duplicate Certificate of Title Notices:—Four insertions, $8; eight insertions, $14.

Water Application Notices:—Four insertions up to 100 words, $6; over 100 words, in proportion.

Where any of the above applications contain more than one application or notice, each application or notice will be charged for as a separate advertisement.

FRIDAY, OCTOBER 9

INDUSTRIAL DEVELOPMENT.

The report of the committee of the board of trade on the industrial possibilities of this district presented at last evening's meeting of that organization was not only interesting but if given proper publicity should result in benefit to Nelson and the territory which surrounds it. The committee has gone into the whole question with great thoroughness and it is to be hoped will continue its work in the same manner.

While perhaps the establishment of new industries cannot very well be expected under existing conditions, still this is not a bad time for stock-taking and of determining what lines offer opportunity for profitable investment. And when the time comes for the establishment of new industries those undertaking the work should have the sympathetic support of the public generally.

In the meantime the people of Nelson and district have a duty to perform—to patronize and support in every way possible the industries which they already possess. In this way they can add to local prosperity and at the same time pave the way for the future industrial development which with reasonable encouragement is certain to come.

NELSON AND THE PATRIOTIC FUND.

The meeting in the opera house Wednesday evening under the auspices of the Canadian Patriotic fund was a splendid tribute to the loyalty of the people of Nelson and strong evidence that so far as they can prevent it no one dependent upon any man who has gone from Canada to join the armies of the allies shall suffer while the bread-winner is absent.

The amount realized was in itself substantial, but the object of the meeting was to inaugurate a campaign to raise money for the Canadian Patriotic fund. The real effort to raise money for this highly deserving object is just beginning.

Those who were not at Wednesday's meeting—the vast majority of the people of Nelson—now have their opportunity of contributing. These will all want to do their duty. And might the fact be impressed upon them that they give twice who give cheerfully and quickly.

WHAT THE PRESS IS SAYING

A Legend of Reims.

There is an ancient French legend about the cathedral of Reims. A monk, who had fallen asleep while keeping a vigil before the altar, was waked at midnight by the singing of a great choir. On looking round to see whence came this immortal music he saw that the whole church itself was singing, that the whole of the great windows were singing, that the martyrs in their mantles were singing and that every being in that marvelous city of stone was singing "Te Deum laudamus! O Lord, we praise Thee and glorify Thee forever!" And now the windows are broken, the transept burning and the high aspiring towers splintered and shot away. The voices are forever silent.—Boston Herald.

The World's Greatest Army.

There is talk of "the greatest armies ever mustered," but does not this reveal some forgetfulness? The greatest of all armies in point of numbers was that which Xerxes launched against Greece. Herodotus gives the number of fighting men as 2,641,610, and modern critics do not seem able to reduce it very materially. Some historians have computed that, including servants, eunuchs and other camp followers, the great host exceeded 5,000,000 souls.—Pall Mall Gazette.

Theories vs Facts.

President Wilson did not want to put a single American soldier on Mexican territory. He was forced to do so. He may not want to put any more there. He may be forced to do so. Theories have a way of getting lost in a mass of facts.—Chicago Tribune.

The Perfidious Albion Cry.

Reference to "perfidious Albion" can arouse only the contempt of the neutral. Germany knew what Great Britain's alliances were and for what purposes they were made.

The only nations which might have accused Great Britain of perfidy were France and Belgium if the British had *not come to their assistance. Let Bel*gian neutrality be accepted as a pretext for the British. The cause lay deeper, admittedly, but Belgian integrity is a vital asset of the British Empire and toward France there was a positive material and moral obligation. The French fleet was in the Mediterranean, because British diplomacy sent it there, and if British diplomacy had been recreant to that obligation British honor would have been a thing of no consequence for 100 years. It's an inflamed German who talks of "perfidious Albion." Under what obligations was Great Britain to Germany and how could it be "perfidious" where no obligation existed One would conclude that the British had been the allies of the Germans and had taken the other side.—Chicago Tribune.

COLD STORAGE

"So your husband kept house and cooked his own meals while you were away. Did he enjoy it?"

"He says he did; but I notice that the parrot has learned to swear during my absence."

Miss Wilkins, the primary teacher, was instructing her small charges.

"Name one thing of importance that did not exist 100 years ago," said the teacher.

Ralph Franklin, an only child, who was seated in the front row, promptly arose and answered:

"Me."

Native—Yes, I say the squire be praised. He gave us that bootiful free library.

Tourist—I'm glad you appreciate it, but you don't look like a reading man, either.

Native—No, sur. I don't use the library, but my old woman gets the job o' cleaning it out!

"Jinks has concealed a great deal in the course of his life."

"Mysterious, eh?"

"Oh, no. He's in the curtain business."

"Mama," said little Laura, who had teased her father in vain for a nickel, "you are my dearest relative, but papa is the closest."

Sister's Beau—What did your sister say when you told her I was here?

Little Joe—She said she's felt it in her bones all day that some kind of a calamity was coming.

"Johnny," asked a little miss of her small brother, "what is a widower?"

"I'm surprised at such ignorance," replied Johnny. "Anybody ought to know that a widower is a widow's husband."

THE WEATHER

Nelson	39	52
Victoria	48	60
Kamloops	42	64
Calgary	30	42
Prince Rupert	46	56
Swift Current	32	42
Regina	34	56
Port Arthur	38	60
London	49	80
Kingston	50	64
Montreal	52	62
St. John	46	60
Vancouver	48	60
Edmonton	38	52
Battleford	38	52
Prince Albert	32	54
Moose Jaw	51	69
Winnipeg	54	56
Parry Sound	53	68
Toronto	47	72
Ottawa	50	56
Quebec	56	60

STEAMER ARRIVALS

At New York—Lusitania, Liverpool; Kroonland, Liverpool, Celtic, Liverpool.

At Liverpool—Adriatic, New York; New York, New York.

At Plymouth—Niew Amsterdam, New York.

At Naples—Patria, New York.

TROOP TRAIN TELESCOPED IN MEXICO—THREE DIE

(By Daily News Leased Wire.)

MEXICO CITY, Oct. 8.—Three per*sons were killed and 20 others injured* in a rear-end collision of trains on the Mexican railway near Apan, 60 miles east of here, last night. A passenger train bound for Vera Cruz telescoped a troop train. Traffic was delayed for 12 hours.

Safe and Sure

should be your relief from indigestion, biliousness, or constipation. Known to be reliable and famous for their prompt and certain efficacy—are

Beecham's Pills

Largest Sale of Any Medicine in the World. Sold everywhere. In boxes, 25 cents

BELGIAN ARMY MAKES LAST STAND

(Continued from Page One.)

today, for although the French claim to have met with successes, there is nothing to indicate that any definite result has been attained and there probably will be a great deal more fighting and a further extension of the wings, possibly in the direction of Antwerp, before either side is compelled to give way.

Retain Positions.
(By Daily News Leased Wire.)

PARIS, Oct. 8, 11:38 p.m.—The official statement issued by the war office tonight says:

"On the whole the situation is stationery, the positions occupied remaining the same, notwithstanding several violent engagements, notably in the region of Roye."

Marches Out of Antwerp.
(By Daily News Leased Wire.)

BORDEAUX, Oct. 8, 11:15 p.m.—News has been received here that the king of the Belgians marched out of Antwerp today at the head of a portion of his army.

Situation Develops Dramatically.

(Special Cable to The Daily News and the New York Times.)

LONDON, Oct. 8.—Delayed despatches from Antwerp give an impressive picture of how the fighting there has progressed.

The Chronicle's correspondent, telegraphing on Wednesday, says:

"The situation here is developing in a dramatic fashion. At 7:30 a.m. the commander of the German troops besieging the city sent an officer carrying a white flag to inform the town authorities that the besiegers were going to begin the bombardment of the city at 9:30 a.m.

"The news of this intention naturally spread like wildfire and there was an immediate rush of civilians from the place. Some of the fugitives travelled to Ostend, but many made for the *Dutch frontier. The commandant of* the city issued a notice that anybody who wished to leave the city could do so freely but added:

"'It must be distinctly understood that while Antwerp is being besieged no authorization whatever will be given to anyone to return to the city.'

"At midday the seat of government was transferred from Antwerp to Ostend. The eventuality had been provided for. In fact, I have received reliable news that the officials departed yesterday at 1 oclock. I have no confirmation of this, however. Despite the exodus of so many people, there is an air of quiet confidence that the Germans will never capture the city.

Forts Hold Stubbornly.

"Numbers of forts are holding out with great stubborness and the bombardment is considered a desperate maneuver to try to force these to capitulate in order to save the city itself from damage. If so the Germans will have a rude surprise, for the city will be defended to the uttermost.

"It is generally hoped and believed that the Belgian army will be fully capable of repelling any attempt of the Germans to break through the lines of defense. Every effort is being made to strengthen the defenses and reinforce the army now holding the Germans at bay. The military commandant at Antwerp has issued an appeal to the younger men of the city in the interest of national defense.

"For some days past flags with red and white diagonal stripes have floated *from the tops of several churches and* other buildings. These flags indicate that the buildings have no military ends. It is said the Germans have declared they will endeavor to spare as much as possible the churches and other important buildings not used as lookouts or upon which guns are not mounted.

Kaiser Offers Honors.

"Yesterday evening shortly after dark a Zeppelin was reported to be coming over the city and all lights were immediately put out.

"The Zeppelin did not appear but all lights now go out at dusk and all shops close at 6 p.m.

"There are rumors to the effect that the iron cross and 25,000 marks ($6125) have been offered by the kaiser to the first man to enter Antwerp.

"The Germans are placing mitrailleuses and guns on every high building commanding the line of the river Nethe, although they protested against a similar act on the part of the Belgians. The latter are replying by blowing up every high building on the line on which they believe the Germans will advance.

Bayonets Silenced Hostile Guns.

"Le Matin announced that at the point of the bayonet the Belgians yesterday silenced two German batteries

"Excellent work has been done by the Belgian aviators in surveying German positions despite the fact that the wind has been high during the last two days. Volleys of German shrapnel greet their appearance but no casualties have been reported.

"*It is of the utmost importance to* the Belgians that they keep the line open between Antwerp and Ghent. The Germans are pressing forward on the east. It is not known if they have succeeded in crossing the river Nethe On the east they were only held at bay by the desperate efforts of the Belgians. This offensive movement, however, has cost the Germans, it is said, at least 20,000 men.

"One may wonder why the attack on Antwerp has been so long delayed. It is not so much due, it seems, to the length of time the Germans have taken to bring up their big guns, as to the fact that the Germans' lines of communication were threatened by Belgian raids. Their own food supplies seem plentiful."

Fifteen Times Repulsed—Flood Gates Opened.

Later on Wednesday night the same correspondent sent this despatch:

"After heavy engagements between outposts the German forces have pushed as far as bresahen, between Harenthals and Antwerp, and within seven miles of the city. At no point have the Germans actually succeeded in penetrating the Belgian lines, however, though they are hurling masses of men against the defenders.

"East of Duffel the Germans were 15 times repulsed by the deadly fire of the Belgian mitrailleuses, and on each occasion their losses could be counted by hundreds. Belgian losses from artillery fire are also considerable but small when compared with that sustained by the attacking force. In *the region of Waelhem, the whole* country has been flooded to check the invaders' advance.

Ostend to Resist.
(By Daily News Leased Wire.)

LONDON, Oct. 9, 2:20 a.m.—"The city council of Ostend has passed unanimously a declaration that the town is ready for every sacrifice in order to resist the German advance to the last moment," says the Telegraph's Ostend correspondent.

Occupy Turnhout.
(By Daily News Leased Wire.)

AMSTERDAM, Oct. 8, via London, midnight.—According to a message from Gaarle-Nassau, the Netherlands, to the Nieuw Rotterdam Courant, the Germans occupied Turnhout, 25 miles northeast of Antwerp, this morning.

Thousands of fugitives have arrived at the Baarle-Nassau station. A train coming from the Dutch frontier was fired on by the Germans, who destroyed the locomotive.

Bombardment Felt Miles Away.
(By Daily News Leased Wire.)

LONDON, Oct. 8.—The bombardment of Antwerp has been so violent that the houses at Rosendendal, a Netherlands town more than 20 miles distant, have been visibly shaken, according to a telegram from that town to the Central News by way of Amsterdam.

Some wounded civilians have arrived at Rosendendal. Thousands of refugees have already arrived.

Throughout the entire night, the message adds, a red glare illuminated the sky.

BRITAIN HAS WON VICTORIES FOR BELGIUM

Reviewing "Belgium, Her King, Kingdom and People," by John de Courcy MacDonnell, a London newspaper says:

Mr. MacDonnell, let us be candid, is not a very great writer. But he has an excellent knowledge of Belgium and *all her important personages and he is* full of sympathy for the people and its rulers. Perhaps his sympathy carries him a little too far, for instance, when he defends the old Congo administration. He extends his sympathies to all parties and all creeds, but makes one exception by proscribing the Socialists. They are to him nothing but an irreligious body, "whose strength lies in blasphemy, the burden of whose song is the refrain, too vile to be quoted, of the International." The refrain of the International is not so vile as Mr. MacDonnell imagines. "C'est la lutte finale, groupons-nous, et demain l'Internationale sera le genre humain." There is nothing blasphemous about this belief in the fraternisation of the entire world.

With this we finish the critical part of our task, and hasten to add that the book will prove of great interest and value to the reader. It is a comprehensive survey of the history and activities of the young Belgian state and of the manifold life, economic, political and artistic of the Belgian nation.

The reader will find in the book a good account of Leopold's personality and romantic adventures, but he will no doubt press on to the political chapters showing how France kept on maneuvering for the possession of the country, how on the morrow of Louis Napoleon's coup d'etat a decree annexing Belgium was sent to the Moniteur and was only withdrawn on the very night on which it was to appear, and how, after the war with Austria, Bis*marck rejected Napoleon's demand for* the annexation of Belgium as part payment for his neutrality. Frustrated in this direction Napoleon turned his attention to Luxembuck, which he offered, through Austria, to Belgium in return for a portion of Belgian territory. "The continental power," says Mr. MacDonnell, "eager to prevent war would have brought pressure to bear on Belgium to accept the combination but Belgium was assured that the English government would support her in rejecting the proposal and, finding England determined, Napoleon disavowed the plan." Instead he conceived another for getting hold of the Belgian and Luxemburg railways and here, too, he failed ignominiously and again "it was England that won the victory for Belgium."

It is an interesting comment on the mutability of human affairs to find thus France always scheming against the independence of Belgium and Prussia, as in 1830 and 1866, defending it. But England's role remained the same throughout. "Nothing but England's firm friendship," says our author "saved Belgium from being the foe against whom he (Napoleon) led his army in 1870. . . . The emperor," he quotes from a contemporary document "is like a bull released into the arena taut on his hams, with inflamed eyes seeking someone, something, on which to satiate his rage. If Prussia gives him the slightest pretext at this moment he will fling himself on Prussia. The state of mind which reigns at the Tuileries and in their orbit is particularly dangerous for Belgium." As is well known, Prussia did give that pretext very soon, and the war of 1870-71 ensued. Had, our author says, the Belgian railways not been saved from France's grasp by England, Belgian neutrality could not have been maintained, and even as it was, the Luxemburg railway was used during the war for the revictualling of French forces, and Bismarck was justified in protesting against this violation of Luxemburg's neutrality.

Tempora mutantur, and the parts played by us also change. England alone has remained to this day true to her policy, and has now interposed her entire strength between Belgium and Prussia, as she did so many times before between Belgium and France.

CLINGING TO CAVALRY INFANTRY CHARGES FOE

Accounts reach me of a wonderful series of charges carried out by the Black Watch and Scots Greys acting *in concert in the fighting at St. Quen*tin, says a correspondent of the London Times.

Just as at the battle of Waterloo a Highland infantry regiment penetrated to the thick of the fight, the soldiers holding on to the stirrup leathers of the Greys, so again at St Quentin this gallant maneuver was carried out many times. The Greys plunged straight into the ranks of the enemy, each horseman accompanied by a comrade on foot, and the Germans, taken completely by surprise, were broken up and repulsed with tremendous losses.

A wounded man who was a witness of one of the charges described the effect of them as "overwhelming." "Our men," he said, "came on with a mighty shout and fell upon the enemy with the utmost violence. The weight of the horses carried them into the close formed ranks of the Germans and the gallant Greys and the Kilties gave a fearful account of themselves.

A story of German daring, which I have the best of reasons for believing to be true, has reached me.

On Monday last a motor car was seen advancing towards Havre from the direction of Harfleur. The sentries posted outside the town challenged, but the car did not pull up. It was then seen that it contained five men wearing British uniforms. The sentries suspected a ruse and at once opened fire, but without effect. A carter, however, who was proceeding in the direction of the town, acted with great promptitude and drew his vehicle across the road.

Next moment the car dashed into the heavily laden cart and was wrecked. The sentries closed in and took prisoners the five occupants, all of whom proved to be Germans. The car was armored and carried a quick-firing gun. The German prisoners are now lodged in the local barracks.

NO GREAT FORTS AT BERLIN MASSED ARMIES MUST DEFEND

If the kaiser finally invests Paris he will have to hammer away at a wonderful system of fortifications.

Berlin is different. The walls of the old city were torn down in 1745 and boulevards now occupy the lines of the old battlements. The city has a serious weakness. It is built in a flat river plain and so lacks hills and heights which when crowned with forts, made Paris the strongest fortified city in the world.

The defense of Berlin is included in the strategy of aggression which has characterized all of the German moves to date. Russians who pass the border strongholds will be attacked by massed armies strongly entrenched. Field fortifications many miles from Berlin, planned to check the Russ, are not as strong as the steel-concrete forts along the border, but they have an advantage in that they can be built quickly and strong enough to inflict severe loses on the invader.

Row after row of such earthworks are planned by the Germans. As fast as one is taken the defenders may fall back to another and thousands of men must die by this determined resistance before Berlin may be taken.

But the route to Berlin is familiar to Russia. In 1760 the czar's army appeared before the defenseless city, bombarded it and retired on the payment of a million dollar ransom. The Austrians too took the city and the French occupied it twice, once in 1808 and again in 1812.

A fight to the death is in prospect before the city is taken again, for Berlin is the proudest city in the world. *It has a history which runs back to* 1237, but it did not become politically important until Frederick I of Prussia combined it with neighboring villages and made it his "residenz stadt." In 1810 the world-famous university was founded and the city slowly grew as the Prussians became great. In 1871 the founding of the German empire made the city a world capital.

From that date its growth has been marvellous. In six years it doubled in population, the census of 1877 showing a population of 1,500,000 within its limits. By 1900 another million people had moved to Berlin and today a careful estimate places the population at 3,250,000.

While it lacks the places of general historical interest the city is great as a centre of music, art and science. Its parks, boulevards and recreation spots are comparable only to Paris. Its wonderful palaces and public buildings are in a class by themselves. Its public markets, its municipal abbatoir and farms, its sewer, light, water and rail*way systems are remarkable* in their economy and efficiency and stand as models for other cities of the world.

MANY PEOPLE DEPEND ON THE WANT AD

JUST APPLY THIS PASTE AND THE HAIRS WILL VANISH

(Boudoir Secrets.)

The judicious use of delatone paste insures any woman a clear, hairless skin. To prepare the paste, mix a little of the powdered delatone with some water, then apply to the objectionable *hairs for 2 or 3 minutes. When the* paste is removed, and the skin washed every trace of hair will have vanished. No pain attends the use of the delatone and it will not mar the most sensitive skin, but to insure results see that you get real delatone.

CANADIAN PACIFIC

Special Rates FOR **Thanksgiving Day**

Tickets on sale Oct. 9th to 12th. Final return limit Oct. 14th.

Fare and One-Third FOR **Round Trip**

For further particulars apply any C. P. R. agent or write

D. SMEATON, A.D.P.A.

There is no habit more easily formed than the habit of saving. If you have not already acquired the habit do so now by opening a savings account.

One dollar opens an account in our Savings Department

Established 1875.

Head Office, Toronto, Ont.

Capital (paid up)..$7,000,000

Reserve Fund $7,000,000

D. R. Wilkie, President and General Manager.

Hon. Robert Jaffray, V.-Pres

Nelson Branch

J. H. D. Benson, Manager.

IMPERIAL BANK OF CANADA

Bank of Montreal

ESTABLISHED 1817

Capital authorized $25,000,000

Capital all paid up.....$15,000,000

Rest $16,000,000

HEAD OFFICE: MONTREAL

H. V. Meredith, Esq.....President

Sir Frederick Williams-Taylor, General Manager.

Branches in British Columbia: Armstrong, Athalmer, Chilliwack, Cloverdale, Enderby, Greenwood, Hosmer, Kamloops, Kelowna, Merritt, Nelson, New Denver, New Westminster, Nicola, Penticton, Port Alberni, Port Haney, Prince Rupert, Princeton, Rossland, Summerland, Vancouver, Vancouver (Main street), Vernon, Victoria, West Summerland, Alberni.

Interest paid on Savings Deposits at 3 per cent (present rate).

Nelson Branch, L. B. DeVeber, Mgr.

INSURING GOOD DIGESTION

Importance of Preventing Food Fermentation in Stomach.

Good digestion usually means good health. So long as the stomach does its work properly disease can find no lodgment in the human system; the liver, kidneys and intestines will perform their work perfectly and remain in perfect health; but permit anything to interfere with the proper digestion of food, an unending train of troubles is set in motion. About the only thing that will upset the stomach and interfere with digestion is an excess of acid, usually caused by food fermentation. Food fermentation is due to chemical action in the food itself. This fermentation causes the formation of gas, or wind, as well as acid, resulting in the unnatural distension of the stomach and the burning by the acid of the delicate lining of the stomach.

Medicine and tonics cannot relieve this condition—they usually make it worse. The fermentation and acid are to blame and these must be overcome and prevented by taking after meals a teaspoonful of bisurated magnesia in a little hot or cold water. Physicians recommend bisurated magnesia especially because it stops and prevents fermentation of food and neutralizes the acid instantly, making it bland and harmless, without irritating the stomach in any way. Get a little bisurated magnesia from your druggist and try it the next time your food ferments and upsets your stomach. Note how quickly the acid is neutralized and how soon you forget that you have such a thing as a stomach.

IF YOU WANT YOUR WANTS FULFILLED, USE WANT ADS.

.. The ..

Coldstream Estate Nurseries

Vernon, B. C.

All Kinds of Fruit and Ornamental Stock.

Strictly Home Grown.

For Prices, Etc., Apply

Manager, Coldstream Estate Nurseries, Vernon, B.C. OR G. F. Schmidt, Nelson, Sole Agent for Kootenays and Boundary

BUY YOUR FRUIT TREES, SMALL FRUITS AND ORNAMENTALS FROM

The British Columbia Nurseries Co., Ltd.

HEAD OFFICE—1493 SEVENTH AVE. WEST, VANCOUVER, B.C.

Get Your Stock from the Largest and Best Nurseries in the West.

NO WINTER INJURY—GROWN WITHOUT IRRIGATION

One Thousand Acres of the World's Choicest Soil

OUR SPECIALTY

ONE-YEAR-OLD TOPS ON THREE-YEAR-OLD ROOTS

Grown and Packed by Men of Life-Long Experience

Write for our Illustrated Catalogue to above address or to our Local Agent, DAVID D. HORNE, Nakusp P. O., Arrow Lake, B.C.

Sullivan Machinery Co'y

Rock Drills — Air Compressors

Diamond Drills — Quarry Machinery

LARGE STOCK OF DRILLS AND PARTS CARRIED IN NELSON. WRITE FOR PARTICULARS OF SULLIVAN STOPER.

USED BY MOST OF THE MINING COMPANIES IN THE DISTRICT.

AGENTS—

The Nelson Iron Works, Limited

Forest Mills of B. C., Ltd.

HEAD OFFICE, REVELSTOKE

Mills: Cascade, Comaplix, Three Valley, Taft, Nelson

MANUFACTURERS OF LUMBER, LATH, SHINGLES

For Sale: SLABWOOD, 4-foot, and 16-inch STOVEWOOD

Terms Cash. Prompt Delivery.

Orders taken by:

D. A. McFARLAND, Room 6, K. W. C. Block. P.O. Box 24.

J. H. LEMMON, Manager Nelson Branch. PHONE 15

JOHN SCHMEHL, President. D. MACKENZIE, Vice-President. W. H. WILSON, Man. Director.

The Dominion Wood Pipe Company

LIMITED

New Westminster, B. C.

MANUFACTURERS OF

Wood Stave Water Pipe

WRITE FOR CATALOGUE.

John Burns & Sons General Contractors and Builders

SASH AND DOOR FACTORY. NELSON PLANING MILLS.

VERNON STREET, NELSON, B. C.

Every Description of Building Material Kept in Stock. Estimates Given on Stone, Brick, Concrete and Frame Buildings.

MAIL ORDERS FROM ITLY ATTENDED TO.

BOX 184. PHONE 179

977

Keeping Down the Cost of Living

CHOICE BREAKFAST BACON
Wiltshire Cuts.
Lb. 23c

ALBERTA DAIRY BUTTER
Sweet as a nut. Table quality.
2 lbs. 65c
20-lb. tubs $6.00

SEAL OF ALBERTA FLOUR
A Hungarian patent flour.
Sack $1.90

B. & K. BREAD FLOUR
Equal to the best on the market.
Sack $2.15

PLUMS
100 lbs. Green Gage and Columbias.
Lb. 2c
Good firm shape.

WEALTHY APPLES
50 boxes choice stock.
Box $1.00

BISCUITS
Molasses Snaps and City Mixed.
2 lbs. 25c

TURNIPS
Tender Swedes.
12 lbs. 25c

CARROTS
Choice red table carrots.
12 lbs. 25c

ONIONS
Good dry stock.
6 lbs. 25c

Bell Trading Co.
The Home of Good Groceries.
Baker Street

HOTEL ARRIVALS OF A DAY

The Hume
Table d'Hote and a la Carte

HUME—S. L. Taute, Calgary; H. C. A. Cornish, Rossland; F. E. Marshall, F. C. Harper, Spokane; Percy Howard, Seattle; J. B. Owen, Saskatoon; A. C Mesker, Midway; G. A. McLeod, Mr. and Mrs. A. Prescott, Toronto; J. W. Wier, Winnipeg; A. R. Heyland, Kaslo; G. R. Thompson, Smelter; Mr. and Mrs. S. Palmer, City; H. Dymond, Cedar Point; Thomas A. Airey, Airey's Landing; W. F. Mawdsley, Granite; H. H. McPhail, Hall; A. J. Macaulay, Victoria; R. A. Crosby, Hamilton; I. C. Freely, Winnipeg; A. B. Tuttle, Seattle; A. B. Parkinson, Vancouver; W. Singer, Toronto; J. M. Fortin, Montreal; J. McE. Agnew, Ernest A. Taylor, Edgewood.

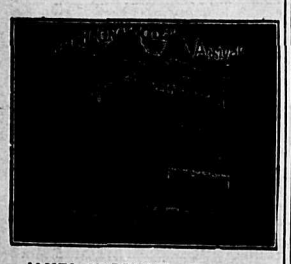

JAMES MARSHALL, Proprietor.

STRATHCONA—R. Hamilton, Hamilton; R. H. Ewart, Fred Irvine, R. A. Kirkpatrick, City; Fred C. Moffatt, Willow Point; A. Shilland, W. E. Newton, Sandon; W. P. Alderson, Mrs. Alderson, Mrs. Fischer, Sheep Creek; C. E. Burton, Winnipeg; G. A. Carlson, D. M. Drumheller, Perome Drumheller, Spokane; Frank Clark, Toronto; A. G. Hirschberg, J. J. De Groot, Vancouver; E. Walter Marks, Toronto; S. Bamwell, Fernie; Eric E. Jackson, A. J. Campbell, Phoenix; R. P. Olmstead, Montreal; A. G. Webster, Cranbrook; W. A. Wilmot, Creston; R. E. Jackson, Brockton, Mass; George F. Tweed, H. R. Tweed, Winnipeg; A. J. Brady, Vancouver; C. F. Caldwell, Kaslo.

Queen's Hotel
Steam Heat in Every Room
Business Lunch 35c.
Rates: $1.50 and $2.00 Day.

QUEEN'S — W. G. Mara, Castlegar; J. T. Price, Rossland; F. H. Smith, City; E. Applewhaite, Chewelah; Mrs. Rice, Winlaw; W. French, S. Butler, Trail.

LARSON'S—V. Anderson, Kaslo; R. Sapping, Grand Forks; G. Peterson, Calgary; J. Loftstedt, P. Loftstedt, Sheep Creek; A. M. Hillborne, Miss Edna Shultz, L. C. Shultz, Winlaw.

ATHABASCA—R. Keeler, E. King, Marcus; Mrs. J. A. Brown, Winnipeg; G. W. London and wife, Ladner.

SHERBROOKE—L. Lasmelle, Salmo; B. Anderson, City; P. J. McKelvy, Ainsworth.

The Sprightly Springy Step of Youth
is yours in the
Dr. A. Reed Cushion Shoe

The soft fibre cushion insole supports your foot at every point, removes the cause of corns, bunions and fallen arches and your feet sink into the luxurious cushions to perfect ease and comfort.
It is never too late to mend; but satisfy *yourself* now.

R. Andrew & Co.
Agents for Nelson.

When Taking a Vacation

go to the Great Halcyon Hot Springs, where you can secure not only rest, but at the same time have the benefit of the best medicinal waters on the continent, unequaled for rheumatism and kindred ailments. The springs are easy of access to travellers and the hotel has been fitted up and is conducted with a view to the maximum of comfort and convenience for guests.

Rates: $12 and $15 per week, or $2 per day and upwards

Halcyon Hot Springs Sanitarium
WM. BOYD, Proprietor.
Halcyon Arrow Lakes

Madden House
E. C. CLARKE
Cor. Baker and Ward Sts., Nelson

MADDEN—L. Cook, Arrowhead; D. McLeod, F. McLeod, Vancouver; Miss C. M. Mackenzie, Miss H. L. Mackenzie, Trout Lake; G. Sterling, Lethbridge; C. Caton, Ymir; C. Jones, Silver King mine.

New Grand Hotel
Fireproof
J. Blomberg & D. Maglio, Props.
American and European plan. Every room steam heated, fitted with hot and cold water service and with telephone connection. Both on every floor. All white help

GRAND—J. Mally, B. Sotto, Fernie.

Nelson House
European Plan
W. A. WARD, Proprietor
CAFE—Open day and night—BAR
Merchants' Lunch 12 to 2
Phone 97 P.O. Box 597

Klondyke Hotel
Vernon Street
Headquarters for miners, Smeltermen, loggers, railroad men.
Rates, $1.00 per day up.
NELSON & JOHNSON, Props.

Lakeview Hotel
J. G. Schultz and Otto Lang, Props.
AMERICAN HOUSE
A Comfortable Workingman's Home
Terms: $1.00 a Day Up.
Corner Vernon and Hall Streets
Nelson, B. C.

LAKEVIEW—F. McDonald.

Kootenay Hotel
Two doors from Postoffice
Vernon Street
Rates $1.00 and $1.25 per day.
Every convenience given to the traveling public. Electric piano and union bar in connection, where the best of wines and liquors are kept.
MRS. MALLETT, Proprietress.

KOOTENAY—T. W. Phillips, Vancouver; B. Stewart, Big Bend.

HOME TEMPERANCE—J. Rainman, City.

OGILVIE FLOUR MADE INCREASED PROFITS IN YEAR

(By Daily News Leased Wire.)

MONTREAL, Oct. 8.—The two largest flour milling concerns have presented their annual statements for the year ended Aug. 31.

Lake of the Woods reported net profits of $507,539, a decrease of $42,128 from last year. Ogilvie Flour Mills Company, Limited, today reported net profits of $591,143, an increase of about $5000 over the previous year.

Both companies paid their regular dividends and carried forward substantial amounts, Lake of the Woods $35,939 and Ogilvie $109,944, to profit and loss accounts.

W. A. Black, general manager of Ogilvies, estimates the value of this year's crop as being as great if not greater than that of last year.

DAILY NEWS WANT ADS BRING QUICK RESULTS.

GERMANS SUFFER GREAT LOSSES

(Continued from page one.)

after their advance to the Niemen river, found on getting to the German border that reinforcements have been brought from Konigsberg and their further progress was arrested.

The Germans, in fact, claim to have defeated the Russians near Suwalki and to have taken 2,700 prisoners and nine machine guns.

Fighting on a larger scale will soon be resumed and it will then be decided whether the Germans are to reinvade this region.

Accounts Differ

In southwestern Poland the Austro-Germans have advanced along both banks of the Vistula river with the object of compelling the Russians to evacuate part of Galicia and, according to their reports, have defeated them, capturing 4,800.

The Russians reply that they allowed the enemy to advance as far as the Opatow-Sandomir front in order to force them to abandon their strongly entrenched position near Kielce and accept battle in the open. Since this battle nothing has come through concerning the movements of the two armies.

The advance of the Russians into Hungary has aroused intense feeling in Rumania with respect to Transylvania and a section of that country is advocating Rumania to join the allies so that with the end of the war, should victory rest with the allies, Rumania may fall heir to that part of the Austro-Hungarian empire.

Menace Teuton Left Wing.
(By Daily News Leased Wire.)

ROME, Oct. 8.—A despatch to the Tribuna from Petrograd says the Russians have driven the Germans from Wloziawek, Russian Poland, 35 miles southeast of Thorn, East Russia, and have fortified themselves within a few miles of the fortress of Thorn.

The German left wing in Poland, according to the despatch, is said to have been partly enveloped.

Montenegrins Victorious.
(By Daily News Leased Wire.)

ROME, Oct. 8, via Paris, 6 p.m.—The Montenegrin minister here has received a despatch from Cettinje stating that the Montenegrin troops facing the Austrians on the Herzgovina frontier defeated the Austrians and occupied Bilek, in Herzgzovina. They took four officers and 125 men prisoners of war and captured some quick firers, many rifles and a quantity of ammunition.

Muscovite Advance Irresistible.
(By Daily News Leased Wire.)

London, Oct. 8.—A Petrograd despatch to Reuter's says the Russians have completed the administrative organization of the conquered regions around Lemberg, which has been made into a province divided into 13 districts.

The Russian troops, adds the despatch, are advancing slowly but irresistibly on Cracow, the population of which has already been reduced by one-half.

Occupy Part of Hungary
(By Daily News Leased Wire.)

LONDON, Oct. 8.—Vienna claims that the Russians have been driven out of Hungary. The Russian ambassador at Rome replies that the Russians occupy one-fifth of Hungary as well as seven-eighths of Galicia.

CALL FOR RECRUITS WILL COME SOON

(Continued from Page One.)

Canadian regiment or brigade as the case may be.

Raising, equipping, training and despatching contingents cost a great deal of money but it is understood that the expense of fitting out the 32,000 men who have gone was under $6,000,000 and it is thought the second force will make the total about $10,000,000. This, of course, is apart from the construction and maintenance of Valcartier camp and the cost of transports, etc. It is understood, however, that the appropriations made by parliament are being kept well within the mark by judicious supervision of outlays and the amounts available, figured on the basis of seven months' supply for 32,000 men, will be adequate without the necessity of calling parliament for a fall sitting.

If by any chance the supply should run out there is sufficient emergency provision through the process of governor-general's warrants.

Can Send Thousand Men.
(By Daily News Leased Wire.)

SASKATOON, Sask., Oct. 8.—That the Saskatchewan regiments were able to send 1000 men in the second overseas expeditionary force was the statement of Lieut.-Col. Aikin, officer in command of the garrison here.

Calgary Prepares
(By Daily News Leased Wire.)

CALGARY, Alta., Oct. 8.—Confident that the Calgary division will be called upon to raise about 2,500 men and officers for the second contingent, local military circles are mustering their forces, while an agitation is afoot to have a complete city regiment.

LOSERS AS WELL AS FINDERS CAN always restore lost property to its owners. THRU THE LOST AND FOUND COLUMN.

Saturday Specials

The Big Stock Reduction Sale

For week-end shoppers we offer some wonderful bargains. It's a plain case of still further reductions in order to get our stock down to what we think it ought to be. At the same time it gives you an opportunity to get merchandise that you need, and that is absolutely new, at figures that you may be sure will not be duplicated. Extraordinary conditions require unusual treatment. Be here early Saturday morning. It's the best time to shop.

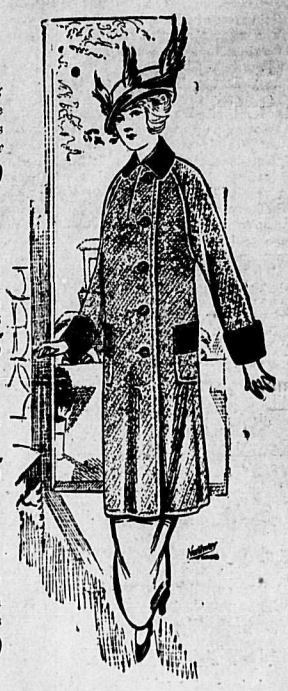

Ladies' Suits at $15
VALUES UP TO $35.00
To the lady who wants a good Suit yet does not feel like paying the highest price the sale on Saturday ought to appeal strongly. These are lines taken from our regular stock, made of good quality Serges or Worsteds. Coats are satin lined, all the very best make. Regular values, $22.50 to $35.00.
SALE PRICE.....*15.00*

Special Lot of Ladies' Coats at $9.95
VALUES UP TO $14.00
If you are wanting a Coat this season it will be well worth your while to see these. They are all made in the latest styles, of good, serviceable cloth. Colors Brown, Grey, Mixed Tweeds, etc. Sizes 16 to 40. Values up to $14.00.
SALE PRICE.....*$9.95*

$7 Skirts for $4.95
Twenty-five Fine Serge and Worsted Skirts, Navy, Black, Grey and Brown. All sizes in the lot. This season's latest makes. Regular value, $7.00.
SALE PRICE.....*$4.95*

Ladies' Dresses at $7.50
VALUES UP TO $15.00
Just twenty in this lot. Navy and Brown Serges or Fancy Weaves in a great variety of colors. A great many show the Russian Tunic with pleated drop and trimmed with Roman Stripe Silk. Sizes from 16 to 40. Regular values, $10.00 to $15.00.
SALE PRICE.....*$7.50*

Children's Fine Dresses One-Fourth Off
Twenty-Five per Cent. Discount means a whole lot on Dresses like these. In the first place they are made of a better quality of serge than you see in most Dresses and the make cannot be equalled. Mostly Fine All-Wool English Serges, though there are some Fancy Weaves. Colors Navy or Light Blue. Made One-Piece, Middy or Sailor styles. Sizes 2 to 14 years. Regular, $4.00 to $12.00.
SALE PRICES.....*$3 to $9*

Save 25 per Cent on Your Coatings
There are Twenty Pieces of Coating in Mixed Tweeds, Broken Plaids and Fancy Weaves. All good serviceable cloths as well as being fashionable patterns. Regular, $2.50 to $4.50.
SALE PRICES.....*$1.95 to $3.40*

75c Dress Goods at 49c
Good Quality Tweed Suitings, etc. Regular values up to 75c per yard.
SALE PRICE, PER YARD.....*49c*

Ribbed Woolen Hose at 25c
Twenty Dozen Heavy Ribbed Woolen Hose, good wearing quality. All sizes in the lot. Regular value, 35c per pair.
SALE PRICE.....*25c*

12 1-2c Flannelettes at 10c
Twenty Pieces Striped Flannelette in a good variety of colors. Full 33 inches wide. Good heavy cloth, free from filling. Regular price, 12½c per yard.
SALE PRICE.....*10c*

Table Linen at 49c
REGULAR VALUE, 75c.
Fine Quality Full-Bleach Table Linens, good weight and pretty patterns. Regular value, 75c.
SALE PRICE.....*49c*

Satin Underskirts
$2.75 VALUE FOR $2.25
Superior Quality Satin. Finished at bottom with fine pleated flounce. All colors in the lot. Regular value, $2.75.
SALE PRICE.....*$2.25*

Kid Gloves at 95c
VALUES UP TO $1.25
Fine Soft Kid Gloves, Tan or Black. Sizes 5½ to 7½. Regular value, $1.25.
SALE PRICE.....*95c*

MEAGHER & CO.

THE STORE FOR STYLE — THE STORE FOR QUALITY

ATTILA AS A MODEL FOR GERMANS

Correspondent Deals With One of Subjects of Kaiser's Hero-Worship—Sanctimoniousness and Savagery.

The levying of tribute by the Germans on Brussels and Liege, the barbarous behavior of some of the German troops in Belgium, the scattering of mines indiscriminately upon trade routes, and the general callous disregard for the lives and property of noncombatants, including neutrals, are all indicative of a policy and a trend of mind which may, perhaps, be better understood if it is remembered that one of the subjects of the kaiser's hero-worship is Attila, says a correspondent of the Scotsman, writing under date of Aug. 25. Gibbon, in his "Decline and Fall of the Roman Empire," after alluding to the cruelties of the followers of the barbarian chief, the massacres, the tortures and the abominations practised, remarks sarcastically that "such were those savage ancestors whose imaginary virtues have sometimes excited the praise and envy of the civilized ages." More than a century after these lines were penned the German emperor is found extolling Attila and his Huns as examples to the German army. There is peculiar interest at the present juncture in recalling the amazing speech which the kaiser delivered at Bremerhaven on July 27, 1900, to the troops which were then leaving for China to co-operate with other European troops at the time of the Boxer rising, the Peking massacres and the attack on the legations.

"When you come into contact with the enemy," he said, "strike him down. Quarter is not to be given. Prisoners are not to be made. Whoever falls into your hands is into your hands delivered. Just as a thousand years ago the Huns, under their King Attila, made for themselves a name which still appears imposing in tradition, so may the name of German become known in China in such a way that never again will a Chinaman dare to look askance at a German. The blessing of the Lord be with you. Give proof of your courage and the Divine blessing will be attached to your colors."

The extraordinary mixture of sanctimoniousness and savagery roused a good deal of feeling at the time and called forth loud protests. The Chinese had been guilty of a heinous offense against the law of nations, for which satisfaction undoubtedly was due. But, outside of Germany, a strong dislike was manifested to being associated with an Attila. China, it was demanded, must be punished in a civilized way, and the punitive forces use only civilized methods. In some quarters in Germany the kaiser's speech was deprecated, but it is a significant fact that there was no such general protest there as in other countries against the employment of cruel and vindictive methods. It was suggested that the speech was hasty, injudicious and even (said some) foolish. It was also pleaded that it was simply "an expression of personal opinion."

A few days subsequent to the kaiser's speech German policy and ambitions received a severe blow. The British government announced in the house of commons that, while hoping to maintain the concert of the powers, they would be no parties to the disintegration of China. The British government, said Mr. Brodrick, would resolutely oppose any policy of partition which would endanger the interests of trade, and were also opposed to the organization of the Chinese army by foreign officers. The government "must be by Chinese for the Chinese."

It was a saying of the ferocious Attila that the grass never grew on the spot where his horse had trod. That is the savage chief of the fifth century, whom a Christian monarch in the twentieth century has held up to his soldiers as an example. The kaiser's model soldier, it seems, is the barbarian who with his hordes carried fire and sword over Europe, who, as Gibbon narrates, violated commercial security, killed unsuspecting traders, ravaged cities and countries, extorted tribute and enjoyed personally the terror he inspired.

FUTURE OF ISLANDS IN SOUTH PACIFIC

Former Governor of Western Pacific Gives Views on Future Administration of Colonies.

Australian exchanges give an interview with Sir Everard Thurn on the future of the British islands in the south Pacific. Sir Everard was governor of Fiji and high commissioner of the western Pacific 10 years ago.

As he pointed out in an interview his views as to the island matters were those of a private individual and not those of a Downing street official. Island conditions and problems were entirely different from those of either Australia or New Zealand, and for that reason it would, he thought, be better for those groups where there was community of interest to enter into some form of federation and administer their own affairs, but under the aegis of the commonwealth or dominion, which would in the near future, no doubt, take over that responsibility. A large amount of freedom must be given to the local administrators, and that was one of the advantages of the crown colony system. If islands were annexed and controlled by Australia, for instance, that initiative on the part of the administrators might be curtailed which would not be desirable. Those on the spot should have a fairly free hand.

"It is," declared Sir Everard, "becoming evident that the islands can be easier managed from this part of the world than from Downing street. Fiji, Samoa and Tonga and the Solomons and New Hebrides form an entirely different region, having a different set of problems from those of Australia, and therefore I say it would be well to allow them to very largely manage their own affairs under Austrian or New Zealand control, for certain islands compose the outer belt and could be best controlled by New Zealand, while others are geographically and commercially appendages of Australia."

Asked whether he thought the time had arrived for the definite annexation of Tonga, Sir Everard said he thought it had; especially in view of the taking of Samoa. The federation of Fiji, Samoa and Tonga, with Australian or New Zealand suzerainty, would, however, be a better solution if the imperial authorities came to the conclusion that the responsibility of looking after the islands should be taken over by the commonwealth or dominion combined or each—the commonwealth being responsible for, say, the British island in the western Pacific and the dominion those in the eastern Pacific.

STOMACH RELIEF! NO INDIGESTION, GAS, SOURNESS---PAPE'S DIAPEPSIN

Time it! In Five Minutes Your Upset Stomach Will Feel Fine

You dont want a slow remedy when your stomach is bad—or an uncertain one—or a harmful one—your stomach is too valuable; you must not injure it with drastic drugs.

Papes Diapepsin is noted for its speed in giving relief; its harmlessness, it's certain unfailing action in regulating sick, sour, gassy stomachs. It's millions of cures in indigestion, dyspepsia, gastritis and other stomach trouble has made it famous the world over.

Keep this perfect stomach doctor in your home—keep it handy—get a large fifty-cent case from any drug store and then if anyone should eat something which doesn't agree with them; if what they eat lays like lead, ferments and sours and forms gas; causes headache, dizziness and nausea; eructations of acid and undigested food—remember as soon as Pape's Diapepsin comes in contact with the stomach, all such distress vanishes. Its promptness, certainty and ease in overcoming the worst stomach disorders is a revelation to those who try it.

Best Copy

News of Sport

NO BROTHERLY LOVE IN WORLD SERIES OPENING

GRAFT PROBE, FISTIC BATTLE, RAIN AND BALL CONTEST TO THE DEATH PROMISED FOR OPENING GAME AT QUAKER CITY TODAY—STALLINGS SAYS MACK IS POOR SPORT AND THREATENS TO PUNCH HIS NOSE—ATTENDANCE LIKELY TO BE RECORD.

(By Daily News Leased Wire.)

PHILADELPHIA, Pa., Oct. 8.—Unless all signs fail the world's series of 1914 will be modeled along the lines of the great European war.

The spirit of brotherly love, for which the Quaker is noted, appears to have been crowded into the background. The struggle for the premier baseball honors of the universe opened with a campaign of threats that read like bulletins from the foreign war zone.

Manager George Stallings of the Boston Nationals threatened to punch Connie Mack of the world's champion Athletics on the nose; Director Porter of the department of public safety threatens to investigate the ticket graft scandal; the National commission received complaints of an alleged shortage of pasteboards and, to cap the climax, the weather man threatens to have rain for tomorrow, the day upon which the American and National league pennant winners are scheduled to open the series at Shibe park in this city.

Fans Are All Stirred Up.

Not since the memorable struggle between the Philadelphia Americans and the New York Nationals in 1911 has this city been so stirred by a baseball conflict. The players and their tens of thousands of followers appear to take the coming contests with unusual seriousness and it is certain that every game of the series will be fought out to a finish with a grim earnestness that includes no quarter for the foe.

Every hotel was crowded with baseball players and spectators gathering for the final and most important clash of the season, but the congestion was a negligible quantity compared with that which prevailed in the offices when seats for the series were being handled. The demand for admission coupons to Shibe park surpasses anything of a similar character ever encountered in past world's series in which the Athletics have been participants and thousands of fans have been unable to purchase tickets through the ordinary channels.

Local fandom has been augmented by special delegations from Boston, New York, Baltimore and Washington and both hotel proprietors and baseball magnates are at their wits' end trying to accommodate the gathering clans.

Rival Chieftains Quarrel Over Park..

Statements and denials issued from the camps of the rival clubs help to keep interest keyed up to an unusual pitch. This is especially true of the controversy between the two club managers regarding the use of Shibe park for practise today.

Manager Stallings of the Boston Nationals accused Connie Mack of the Athletics of unsportsmanlike conduct and during a telephone conversation this afternoon threatened to punch the world's champions' leader on the nose at the first opportunity.

The trouble arose over the request of Stallings for the use of Shibe park for practise. He made the request to Mack in person and the Athletics' manager assured him he was welcome to use the park at any hour except between 2 and 3 o'clock this afternoon, when the local club was scheduled to practise. According to Connie Mack the Boston manager was satisfied, but when Mack asked Stallings today if he had accused the Philadelphia club of refusing to permit the National league champions to use the park the argument soon became both bitter and personal and the hard fe

rapidly among the players, magnates and partisans of the two teams.

Because of the trouble the Boston players confined their practise to the National league grounds.

Rudolph and Bender to Open.

Both managers reported that their players were on edge for the opening game but neither would state the exact order of batting or the pitchers for the initial contest. The general opinion is that Rudolph will be Stallings' choice because of his extended experience, while Bender will be Mack's selection, since he is known as a sure-money pitcher and the regular opener for the Athletics in a world's series.

Both managers have announced that they will open the series with their strongest available lineup and with every player in perfect physical condition for the contests. With the exception of Deal at third base in place of "Red" Smith, who broke his leg in Brooklyn on Tuesday, the Boston club will take the field in the order in which it played the closing weeks of the National league season.

Every cog of the Athletics' machine is ready to defend the championship won in the series against the Giants last autumn. Some doubt was expressed early in the week regarding the ability of McInnes to play first, owing to a bruised hand, but the stocky initial sacker reported in perfect condition for practise this afternoon and said that he was as fit for the series as any of his teammates.

So far as the general wagering is concerned the local club is a top heavy favorite. Few big bets have been recorded, but in the small wagers the Athletics have been quoted at odds ranging from 10 to 7 to 2 to 1.

Rube Held by Magistrate

"Rube" Oldring, the Athletics' veteran outfielder, who is expected to play an important part in the world's series, was arraigned before Magistrate Stevenson today and held for bail on charges of desertion and nonsupport preferred by his wife, Mrs. Helen Oldring.

All concerned in the case were extremely reticent when asked about it.

Oldring's engagement to a Bridgetown, N. J., girl was announced a few days ago.

SAYS JOE LALLY IGNORED BOARD

Did Not Have Authority of Union to Declare Mann Cup Forfeited, Says Secretary

(By Daily News Leased Wire.)

VANCOUVER, B. C., Oct. 8.—N. H. Crowe, secretary of the Amateur Athletic Union of Canada, has telegraphed Dr. J. G. Davidson, British Columbia representative of the union, that Joe Lally did not have the authority of the union in declaring Kendall, the Vancouver lacrosse player, a professional, and that he had ignored the board in declaring the Mann cup forfeited. Crowe says that the union will investigate the case immediately.

The union has received no official report from the trustee regarding the matter.

HARRY SCOTT WILLING TO JOIN CANADIENS

(By Daily News Leased Wire.)

MONTREAL, Oct. 8.—George Kennedy, manager of the Canadien Hockey club of the National Hockey association, says he received a letter yesterday from Harry Scott, whose intention to refuse a contract with the Canadiens was reported from Fort William two days ago, to the effect that he was willing to join the Canadiens again.

FEDERAL LEAGUE.

Brooklyn 5, Baltimore 3; Kansas City 3, Chicago 8; Buffalo 3, Pittsburg 2; St. Louis 2, Indianapolis 4.

CITY SERIES GAMES

(By Daily News Leased Wire.)

NEW YORK, Oct. 8.—First game, city series:

		R.	H.	E.
Americans	..001 003 001 0	—5	12	3
Nationals	..011 000 003 1	—6	11	1

Batteries—Keating and Sweeney; Mathewson and Meyers.

CHICAGO, Oct. 8.—City series, second game:

		R.	H.	E.
Americans	....010 000 013	—5	13	1
Nationals	....020 000 000	—2	4	3

Batteries—Scott and Schalk; Cheney and Bresnahan.

AUSTRIAN DESERTERS ESCAPE TO ITALY

(By Daily News Leased Wire.)

ROME, via Paris, Oct. 8.—The Italian government in its endeavor to maintain neutrality is exercising the strictest surveillance over persons coming across the frontier from Austria. Numerous deserters from the Austrian army are taking refuge in Italy and some criminals also are seizing the opportunity to escape punishment in Austria by disguising themselves as deserters and coming into this country.

Many Austrian subjects of Italian birth also have fled to Italy because of their unwillingness to serve in the Austrian army.

VICTORIOUS SUBMARINE CARRIES DEATH FLAGS

(By Daily News Leased Wire.)

LONDON, Oct. 8.—A despatch to the Mail from Harwich, describing the return to that port of submarine E9, says that flaunting from her periscope are two flags, one bearing a death's head and crossbones on a yellow field, for sinking the cruiser Hela, and one for the destruction of the German destroyer. This little privilege submarines have tacitly claimed heretofore and have succeeded in evading their admiral's displeasure. Submarine crews call them racing flags and treasure them with greater delight than the white ensign which all British battleships fly.

Say Most of Crew Saved.

(By Daily News Leased Wire.)

AMSTERDAM, Oct. 8.—A telegram from Berlin says that the evening papers of the German capital announce that on the afternoon of Oct. 6 the German torpedo boat destroyer S126 was sunk by a British submarine and that nearly all the crew was saved.

The sinking of the German destroyer was announced by the British admiralty Wednesday but the designation of the craft was not given. The S126 was built in 1904-05 and was 205 feet in length. It carried three 6-pounders and three torpedo tubes. Its crew was 5 men. The displacement was 420 tons.

MOUNTIES LEAVE TO FIGHT FOR EMPIRE

(By Daily News Leased Wire.)

REGINA, Oct. 8.—Five constables of the Royal Northwest Mounted Police, British army reservists, arrived here today from the Yukon en route for London. They expect to go into active service at once.

WOULD NOT HALT; SENTRIES CAPTURE THEM

(By Daily News Leased Wire.)

LETHBRIDGE, Alta., Oct. 8.—Two Austrians refusing to halt were fired on and captured by the guard at the Canadian Pacific railway bridge. They denied evil designs and were given 30 days in the barracks.

OPPORTUNITY FOR INDUSTRIES RIPE

(Continued From Page One.)

During the year, it was pointed out, nearly 15,000,000 lbs. of acetate of lime had been made in and exported from Canada to Europe, where the acetic acid is distilled and a large amount of it returned to Canada in the form of white wine vinegar and other acetic acid products. The manufacturing of these products might easily be maintained in the country.

For the manufacture of wood pulp and paper there was an abundance of the raw material in the country, there was ample water and power and it was pointed out that this industry had the advantage at present of a large market and excellent prices.

The possibilities of electro-metallurgy, the production of aluminum and of nitro-lim, the new fertilizer, from the abundance of lime rock in the district also offered a promising opportunity, according to the report.

Might Mine Potash Here.

Potash is found in the rocks of the district, it was pointed out, and development of processes for its manufacture would be of great value. Great quantities of potash and pearlash were last year exported from Canada to Europe for purification and Canada's supply of the refined materials were purchased abroad. These products are also obtained from the burnt slabs and sawdust of lumber mills, it was pointed out.

Red lead, zinc white and paris green were products that were largely imported into Canada, all of which were used in the manufacture of paint and could be readily and profitably manufactured in Kootenay.

These, considered the committee, were a few of the more important opportunities for the investment of capital in the district, but there were others and in its opinion there was an opportune field which might be taken advantage of to the great benefit of both the district and the Dominion at large. The prevention of the shipping of raw materials from the province when they could be profitably manufactured at home and the utilization of the waste products of industries were matters that the committee asked the board carefully to take into its consideration.

Province Second to None.

In the production of raw materials for manufacture British Columbia was second to none of the provinces of the Dominion and Kootenay contained a great deal of the wealth of the province, and with enormous amounts of water power and no lack of transportation facilities it was felt that any action taken by the board to encourage the establishment of new industries would be opportune and advantageous.

The report was received and a vote of thanks passed to the committee, which was also asked to bring down a report at the next meeting dealing more extensively with the subject and with figures which would indicate which of the industries could be established in the district to the greatest advantage.

Produced Some Zinc.

A letter from the director of mines at Ottawa stated that a 21-day continuous trial run had been made at the Johnston Electric Smelting works in Hartford, Conn., with the car of zinc ore from this district. The run had resulted in the production of three tons of zinc, but owing to a breakdown of the pre-heater at the plant only half of the shipment had been treated. The plant had since been dismantled and it was believed that the Johnston company was about to establish an electric zinc smelter in Iowa. A further report on the trial run with ore from this district will be made to the board later by the officials of the department of mines.

The secretary of the board was instructed to communicate with G. O. Buchanan, lead bounty commissioner, in order to ascertain what action the government was taking regarding the payment of the lead bounty under the new rules of settlement with the smelter which are based on the New York quotation instead of the London quotation as formerly.

During the evening W. H. Jones and R. G. Joy placed a memorial before the board addressed to the Dominion government asking that some steps be taken to have changes made in the financial or banking system of the Dominion whereby there might be a freer circulation of gold, that loans might be procured by manufacturers and others interested in the building up of the country, so that the business of the country could go on in a normal way during times of stress. The report was laid over until the next meeting of the board.

A resolution was passed calling upon the provincial government to see that in the case of the construction of public buildings none other than building products of the province or of the Dominion be used.

KAISER WILLIE'S PRAYER.

Oh Thou, wha in the heavens dost dwell,
Wha, just because it pleased thysel',
Has made the German nation swell
Wi' pride an' glory,
On' no' for a' the guid or ill
They've done afore thee.

If two-three jealous buddies seek
To prove that I am never meek,
Ye're no' to listen when they speak;
Ye ken I'm humble,
At times the best o' us are weak,
So let them grumble.

But Lord! it's hard to understand
The reason folk in every land
Should think each chosen German band
Will bring them evil,
Their answers to the least command
Are maist unceevil.

Lord! help my boats that lie so neat
In what I thocht a safe retreat,
For, mind, I'll blame ye if I'm beat;
Remember a' thing—
Thae deevils in the British fleet
Are feart o' naething.

Confound the French and Belgians, too,
Their fau'ts are neither sma' nor few;
The fearsome Russian hordes subdue
Wi' castigation,
And damn that double-dealing crew,
The British nation.

—A. S., Jun.

Mining News

STRIKE AT SHEEP CREEK CALLED OFF

Miners Vote to Return to Work for Former Wages—Lasts for Long Period.

The strike at the Queen mine and other properties in the Sheep creek district which had been declared more than a year ago by the Ymir Miners' union was at the regular meeting of the lodge at Ymir on Wednesday night called off, it is officially stated.

The strike on the part of the miners had been called in an effort to obtain a wage of $4 per day. The $4 wage was given at some of the properties but, it was argued, the working conditions there were not of the best. However, on Oct. 1, the mines of the district which had been paying the $4 wage returned to the $3.50 scale, so that the entire camp is now back to the $3.50 per day wage.

INSURGENTS AT BUTTE WEAKEN

William Davidson Returns From Visit to American City—Conditions Quiet—Martial Law.

William Davidson of New Denver, executive board member of the Western Federation of Miners from district No. 6, reached the city last night on his return from Butte, Mont., and registered at the Grand Central. Mr. Davidson states that he expects the trouble which has been brewing in the miners' union at Butte will be rectified in a short time, the insurgent union which was formed having become weakened. Though things were quiet during his sojourn in Butte the city is still under martial law. He will return to New Denver this morning.

UNION MINE MAKES STRIKE OF RICH ORE

(Special to The Daily News)

GRAND FORKS, B.C., Oct. 8.—The Union mine which is now shipping ore to the Trail smelter has made another strike of rich ore.

GREENWOOD MEN TO PROSPECT IN NEVADA

GREENWOOD, B.C., Oct. 8.—J. D. Graham and Thomas Williamson are leaving this week for Nevada, where they will prospect for a couple of years.

Operations will be resumed this week at the Carmi mine and mill. The property will in future be operated by Burke & Collins, the milling experts.

John Finlay, Jr., has returned from a month's trip to Juneau and other northern points. He says that there are 1600 men working in Juneau.

ELEVEN CERTIFICATES OF WORK ISSUED

Eleven certificates of work were issued during the past week for work done on mining claims in Nelson mining district. Certificates were issued to:

Barkley Crilly, for the Storm King, Badger, Mirror, Josie, "W. R." and Lang Fractional, on Wolf creek.

Louisa E. McPeak, for the Duck mountain.

George Colless, for the Hail Storm, on Hall creek.

George H. Green, for the Nelson, Westminster Fraction and Louise, at Green city.

KAISER ADMITTED FRANCE HAD SPLENDID ARMY

An extract from a recent issue of the Echo, one of the newspapers of Paris, gives an interesting account of a conversation in which Emperor Wilhelm of Germany expressed his opinion of the French army. It follows:

"In June, 1897, the nephew of the Marquis of Noailles, then lieutenant of dragoons, came to pay a visit to his uncle who was our ambassador at Berlin.

"He was invited to dinner by some German officers and the emperor, falling in with the party unexpectedly, took his place among the guests. He conversed familiarly with the lieutenant and spoke to him of the French army in these terms, which lend a lively interest to the present circumstances:

"'You have in your country a very fine army; I have been able to appreciate that when I have been in France.

"'Your infantry is admirable. I think, nevertheless, mine is not inferior.. I cannot, unfortunately, say as much for my artillery. As for material as well as teams French artillery has a superiority over German artillery, but I do not despair of remedying this inferiority.

"'On the other hand, my cavalry, as you have been able to judge, is much better than yours, notwithstanding you have had a man whose counsels, if they had been followed, would have given you the first cavalry in the world.'

"This was Gen. de Galliffet, whose papa and grandpapa, like himself, had always admired and applied theories.

"Thus 17 years have elapsed since we possessed these marvelous engines which are making such ravages in the German ranks. William had already recognized the superiority of French artillery. And, as for the superiority of his cavalry, he ought to be now strongly edified on this subject."

BRITISH SHOW COMRADESHIP IN FIELD FOR FRENCH

English newspapers which have been received contain a pleasant anecdote of the fighting at Mons. It comes from the French paper the Liberte, and concerns a Scottish regiment which is not named. This regiment was occupying a trench, swept by violent rifle fire and artillery fire, when two privates noticed that a Frenchman attached to the battalion as interpreter, occupied the most exposed spot in the trench. One private said: "The Frenchman is badly placed; let's widen his trench," and during a minute, paying no attention to the hail of bullets and shrapnel, the privates deepened the trench and with the same calm resumed their places.

MONEY EASIER IN WALL STREET

Year Loans Made at Seven, Thirty Day at Six Per Cent—Bank of England Reserve Grows.

(By Daily News Leased Wire.)

NEW YORK, Oct. 8.—Further easing of local monetary conditions was indicated today, year loans being made at 7 per cent. Interior banks were lenders of 30-day money on high grade collateral at 6 per cent. Western banks were also buyers of bonds and other investment issues. Another abrupt advance in foreign exchange was a natural result of the large purchases of bills made by bankers for remittance to London for payment of 90-day loans contracted last July. The total of these commitments doubtless is unusually large, inasmuch as easy rates prevailed when these loans were negotiated.

Cables and sight drafts were down a cent per £1 and the $100,000,000 gold pool received numerous applications for exchange.

For the most part only those of a mercantile character were accepted, the pool adhering to its policy of extreme conservatism.

Other exchange brokers dealt extensively in grain and cotton bills for Paris and Berlin, the latter by way of Amsterdam.

Further large shipments of gold to Ottawa, where they will replenish the credit of the Bank of England, were made in connection with the recent sale of the New York city 6 per cent notes. Offers for this account now aggregate fully $15,000,000.

The weekly statement of the Bank of England shows an increase of $19,202,000 in gold over the previous week, to which may be added almost $8,000,000 more of the precious metal which was received after the publication of the statement. The bank's reserve increased almost $20,000,000, with a substantial gain in its liability reserves.

Otherwise news from London was less assuring, trading in securities being dampened by news from Antwerp.

Paris, however, sent word of an advance in rentes to almost the highest quotations since the outbreak of the war.

Definite announcements of continued price cutting added to the existing depression in the steel and iron trade.

PRODUCE

MONTREAL PROVISIONS.

(By Daily News Leased Wire.)

MONTREAL, Oct. 8.—Cheese: Finest westerns, 15 at ¼; easterns, 14¾. Butter: Choicest creamery, 27½ at ¾; seconds, 26¾ at 27¼.

Eggs: Fresh, 32; selected, 28; No. 1 stock, 26; No. 2 stock, 22 at 23.

Pork: Heavy Canada short mess barrels, 35 to 45 pieces, 30; short cut back barrels, 45 to 55 pieces, 29½.

GRAIN

CLOSING GRAIN PRICES.

(By Daily News Leased Wire.)

WINNIPEG, Oct. 8.—Close wheat: Oct., $1.08; Nov., $1.09¼; Dec., $1.10¼; May, $1.17⅝.

Oats: Oct., 49½; Nov. 49½; Dec., 49¼; May, 53½.

Flax: Oct., $1.13⅞; Nov., $1.13½; Dec., $1.16½; May, $1.24.

Minneapolis: Dec., $1.08⅞; May, $1.14⅝.

Chicago: Dec., $1.09⅞; May, $1.15¾.

METALS

Bar Silver.

(By Daily News Leased Wire.)

NEW YORK, Oct. 8.—Bar silver 52⅝.

Lead and Spelter.

ST. LOUIS, Mo., Oct. 8.—Lead, unsettled, 3.42½ at 3.50; spelter, dull, nominal, 4.75.

DENIES HE PRAYED FOR SUCCESS OF KAISER

(By Daily News Leased Wire.)

BERLIN, Ont., Oct. 8.—"I did not offer prayers for the success of the kaiser's armies, as has been reported, and it would be foolish and inappropriate for me to do so," said Rev. C. R. Tappert, pastor of St. Matthew's Lutheran church, here when his attention was drawn to an Ottawa despatch stating that he had been brought to the notice of the justice department.

It is supposed that it was the result of a warm discussion which took place at a meeting of the Ministerial association a week ago at which Rev. Mr. Tappert was reported to have expressed the opinion that all the facts in connection with the origin of the war had not been given out by Sir Edward Grey.

SASKATCHEWAN FARMERS REPUDIATE OFFER OF GRAIN

(By Daily News Leased Wire.)

REGINA, Oct. 8.—The executive of the Saskatchewan Grain Growers' association meeting at Moose Jaw today repudiated the letter given out at Ottawa by F. W. Green, which suggested the purchase of Canadian wheat direct from farmers by the government for imperial authorities and its storage in the west for use of the Empire.

POULTRY AND LIVESTOCK

PEDIGREED Berkshire pigs, all ages. Harry Anderson, Birchbank. 303-tf

YOUNG PIGS, good ones, ready Oct. 10; $4 each. Appleton Bros., Proctor. *138-24

FIFTY YOUNG PIGS, growers, Marsden, Taghum. *110-117

FOR SALE—Ayrshire cow, 4 years old, good milker. Locke, Crawford Bay. *149-12

FOR SALE—Six White Orpingtons and 18 S.C. White Leghorns. Orpingtons are six months old, Leghorns five and four months old respectively. Further particulars apply to Bayliss Bros., Crawford Bay. *149-3

PEKIN DUCKS AND DRAKES for sale, all as good as our prize winners at the fair, $2.00 each. Creed Bros., Kaslo. *152-6

DAILY NEWS CLASSIFIED AD. RATES

One cent a word per insertion, four cents a word per week, fifteen cents a word per month when cash accompanies the order. Otherwise one cent per word per insertion straight. No accounts opened for want ads. Minimum charge 25 cents.

FOR SALE

FOR SALE—New Harley Davidson motorcycle at a genuine bargain. Time-payments can be arranged. Apply K. Henry & Co., Nelson, B. C. 139-tf

FOR SALE—Cheap for cash. Office safe, inside dm. 19x27x41, double swing door style; roll top desks; wall desk; Macy filing cabinet, etc. Apply quick for big bargains to P. O. Box 54, Nelson. 143-tf

$450.00 buys $543.24 equity good agreement repayable 18 months, interest eight, property close in, well insured. See City & Farm Lands, Baker and Josephine Sts. *147-6

$525.00 Heintzman & Co., Piano, almost new, for $400 on easy terms. Box 53, Daily News. *148-6

FOR SALE—20 ft. launch, 2½ h.p. Barber engine; speed 8 miles; in perfect condition. Cost $320 last year. Price $190 for quick sale. Great bargain. E. Ramesdon, Harrop B.C. *151-6

HOUSES FOR SALE or rent and lots for sale. Apply W. Handcock, Nelson Brick Works, Box 977. *151-7

FOR SALE—household furniture including round oak polish steel top range, piano; everything except piano new less than six months ago. L. E. Sanders, 611 Hall street. *151-6

IN FAIRVIEW—Acre block, with new 2-roomed house, plastered for $635; cash $35 balance $15 a month, no interest. Apply Harry Houston, City. *151-6

FOR SALE—Owner leaving for England; upright Broadwood piano, nearly new; Rosewood case; very fine tone. Price reduced to $225. A. G French, 806 Stanley St. *151-6

FOR SALE—Shingles for sale direct from the mill, guaranteed to be as good as made in B. C. Delivered anywhere in West Kootenay district $2.75 thousand. Arrow Lake Shingle Co., Nakusp, B.C. 152-tf

WANTED—MISCELLANEOUS

WANTED—Clean cotton rags. Apply Daily News. 119-tf

ONE RELIABLE MAN WANTED in every town to take orders for best custom made clothes in Canada. Highest commission. Rex Tailoring Co., Limited, Toronto, Ont. 93-78

ACCOUNTS COLLECTED. All kinds commissions undertaken, any distance. Call or write "Universal Collection & Commission Agency, 613 Ward street, Nelson, B. C." *122-26

TEAM WORK WANTED, $5.00 per 10 hours; terms, cash. Alex McKay, Balfour. *148-6

WANTED—Furnished house, about 5 rooms with bath, close to Baker. Box M. H., Daily News. *150-6

FURS.

New fur coats, muffs, stoles, rugs, etc., made to order or from skins supplied. Old furs repaired and remodelled to newest shapes, at moderate prices. G. Glaser, Expert Furrier, 811 Mill St., Nelson, B. C. *150-26

FOR EXCHANGE—Two quarter sections choice Alberta wheat land, small encumbrance; equity about $4000. Would trade for clear title fruit land or good city property. C. W. Sanders, Red Deer, Alta. *152-2

WANTED—An active, successful traveller about first of year, for one or two months in all British Columbia east of Kamloops. Grand special proposition will be forwarded on receipt of application with particulars of experience and satisfactory recommendations. News Publishing Co., Ltd., Truro, N.S. *152-2

LOST

LOST—In Nelson on Sept. 22nd, large Blue Japanese Enamel Brooch, dark blue border, landscape in centre. Kindly return to G. N. Illingworth, Broadwater, B.C.; reward. 150-3

LOST—Between Baker St. and Fairview, ladies gold watch. Finder please return to Daily News. Reward. *152-6

NOTICE.

At the last regular meeting of the Ymir Miners' Union the strike situation was under discussion and it was decided to call all strikes off in the Ymir mining district.

By order of Ymir Miners' Union,
W. B. McISAAC, Secretary.

SYNOPSIS OF COAL MINING REGULATIONS

Coal mining rights of the Dominion in Manitoba, Saskatchewan and Alberta, the Yukon Territory, the Northwest Territories, and in a portion of the Province of British Columbia, may be leased for a term of twenty-one years at an annual rental of $1 per acre. Not more than 2,560 acres will be leased to one applicant.

Application for a lease must be made by the applicant in person to the Agent or Sub-Agent of the district of which the rights applied for are situated.

In surveyed territory the land must be described by sections or legal subdivisions of sections, and in unsurveyed territory the tract applied for shall be staked out by the applicant himself.

Each application must be accompanied by a fee of $5, which will be refunded if the rights applied for are not available, but not otherwise. A royalty shall be paid on the merchantable output of the mine at the rate of five cents per ton.

The person operating the mine shall furnish the Agent with sworn returns accounting for the full quantity of merchantable coal mined and pay the royalty thereon. If the coal mining rights are not being operated, such returns should be furnished at least once a year.

The lease will include the coal mining rights only, but the lessee may be permitted to purchase whatever available surface rights may be considered necessary for the working of the mine at the rate of $10 an acre.

For full information application should be made to the Secretary of the Department of the Interior, Ottawa, or to any Agent or Sub-Agent of Dominion Lands.

W. W. CORY.
Deputy Minister of the Interior.

N. B.—Unauthorized publication of this advertisement will not be paid for.

HOTEL DIRECTORY

HOME TEMPERANCE HOTEL
Renovated, New Management, and People's Restaurant. Near boats, trains and fair building. 701 Vernon street, Nelson. Up-to-date rooms, 25c, 50c and up. Hot baths. Best Home-Made Dinner 25c. Meals at all hours. V. Krugiak, Lessee.

SHERBROOKE HOTEL
Nelson, B. C.
One minute's walk from C. P. R. station. Cuisine unexcelled; well heated and ventilated.
R. H. CLARK.

ATHABASCA HOTEL
Baker Street, Nelson, B. C.
Close to station, brick building, new and up-to-date, hot and cold water in every room.
JOHN PHILBERT, Prop.

LARSON'S HOTEL.
Vernon Street, next to Fair Building, Nelson, B. C.
First-class rooms and board. The home for everybody. Paul Larson, Prop.

Business Directory

ASSAYERS

E. W. WIDDOWSON, ASSAYER AND Chemist, Box A1108, Nelson, B. C. Charges: Gold, silver, copper or lead, $1 each; gold-silver, $1.50; silver-lead, $1.50. Other metals on application.

AUCTIONEERS

C. A. WATERMAN & CO—Opera Blk.

WM. CUTLER, AUCTIONEER, BOX 474. Phone 18. 100-tf

GROCERIES

A. MACDONALD & CO., Wholesale Grocers and Provision Merchants, Importers of Teas, Coffees, Spices, Dried Fruits, Staple and Fancy Groceries, Tobaccos, Cigars, Butter, Eggs, Cheese and Packing House Produce. Office and warehouse corner of Front and Hall streets. P. O. Box 1095. Telephone 28 and 29.

WINDOW, CHIMNEY AND CARPET cleaning. Nelson Vacuum Cleaning Co. Phone 438. 115-tf

PROFESSIONAL CARDS

GREEN BROS., BURDEN & CO.
Civil Engineers, Dominion and B. C Land Surveyors
Surveys of Lands, Mines, Townsites, Timber Limits, Etc.
Nelson, 516 Ward Street; A.H. Green, Mgr. Victoria 114 Pemberton Bldg.; F. C. Green, Fort George, Hammond Street, F. P. Burden.

WILL HALDANE, ARCHITECT, 512 Ward street. Plans, specifications and estimates.

A. L. McCULLOCH
Hydraulic Engineer
Provincial Land Surveyor
P. O. Box 41
Office phone L86; residence phone R72
Office, Suite 6, McCulloch Bldg.
Baker Street, Nelson, B. C.

T. M. RIXEN, AUDITOR AND ACcountant. Room 15, K. W. C. Blk. 122-tf

GEORGE C. EGG
M. R. A. I. C. Architect, Nelson. 10-tf

H. PERRY LEAKE, CONSULTING Engineer, Nelson, B. C. 300-tf

LODGE NOTICES

KOOTENAY LODGE No. 16, I.O.O.F. —Meets every Monday night in Oddfellow's hall at 8 o'clock.

QUEEN CITY REBEKAH LODGE No. 16, I.O.O.F., meets first and third Tuesdays, Oddfellows' hall, 8 o'clock.

NELSON ENCAMPMENT No. 7 I. O. O. F., meets second and fourth Thursdays in Oddfellows' hall at 8 o'clock.

CANTON CORONA No. 7 meets every second Tuesday in Oddfellows' hall at 8 o'clock.

KNIGHTS OF PYTHIAS MEETS Tuesday nights in K. of P. hall, Eagle Bldg.

L.O.O.M. NELSON lodge No. 216 meets 2nd and 4th Thursday at 8 p. m. in Eagle hall.

C.O.F. Court Kootenay Belle meets 2nd and 4th Fridays in K. P. hall, Eagle Blk.

CLAN JOHNSTONE, 212 MEETS IN I. O. O. F. hall first and third Fridays, 8 p. m.

NELSON LODGE, NO. [illegible] meets first and third [illegible] 8 p. m. in the Eagle hall. [illegible] sojourning members invited. 130-tf

S. O. E. meets first, third and fifth Mondays, K. of P. hall, 8 p. m.

I. O. F. COURT, Kootenay 3188, meets second and fourth Fridays in Eagle hall at 8 p. m.

FOUND

FOUND—Pair of eye glasses. Owner may have same by paying for advertisement. Apply Daily News. 150-tf

FOR RENT

K. W. C. BLOCK—Housekeeping suites and rooms for rent. Terms moderate. A. Macdonald & Co. 27-tf

FOR RENT—Furnished housekeeping suite, Campbell's studio, 715 Baker street. 138-tf

FOR RENT—Furnished Rooms.—Apply Larson's Hotel, City. 133-tf

FOR RENT — Suite of furnished housekeeping rooms in Annable block. Enquire room 41. 272-tf

KERR APARTMENT BLOCK—Furnished suites for rent by week or month; a high class home with every comfort; dishes; cooking utensils and linens supplied; every suite has private bath, abundance of heat and hot water, laundry in basement. 284-tf

FOR RENT—Five room house in Fairview. Pantry and store room. Apply 1208 Water St. *147-6

FOR RENT—Five roomed house, Fairview, full basement and bath. Apply J. M. Bulger, Shipyard. *148-6

FOR RENT—Five roomed house in Fairview, two good lots. Apply to J. Balding. *150-12

FOR RENT—Three rooms with pantry, well furnished and clean; cosey home, 507 Silica St. *152-6

DR. DeVAN'S FEMALE PILLS Reliable monthly medicine for all Female Complaint. $5 a box, or three for $10, at drug stores. Mailed to any address on receipt of price. THE SCOBELL DRUG Co., St. Catharines, Ontario.

PHOSPHONOL FOR MEN Restores Vim and Vitality; Nerve and Brain; increases "grey matter"; a Tonic—will build you up. $3 a box, or two for $5, at drug stores, or by mail on receipt of price. THE SCOBELL DRUG Co., St. Catharines, Ontario.

Sold by the Foole Drug Company.

They Won't Last Long at This Price

IN THIS MORNING

One Car

White Potatoes

100-lb. Sack $1.65

The Star Grocery Co.

Phone 10 Store of Quality

TO SHIP CAR OF FRUIT TO ENGLAND

Applications for Space Being Received —Only Highest Grade Fruit Will Be Sent.

The Kootenay Fruit Growers' union has definitely arranged to ship a car of apples to England this year as has been done by the union in previous years, announced Raymond T. Hickes, manager, yesterday. A portion of the car will be composed of apples for disposal on the English market, while the balance will be made up of individual boxes for friends in the old country.

The car will be despatched from Nelson on Wednesday next and for space in the car applications must be made immediately if it is to be obtained, states Mr. Hickes. Only the highest grade of apples will be shipped and in view of the very high reputation gained in the old land in previous years by Kootenay fruit, the union, he states, is reserving the right to refuse any shipment which it considers not of sufficiently high quality for the English market.

Previous years' experience having shown that there is a strong demand that the union ship Cox Orange Pippins, for those shippers not being in a position to forward their own apples arrangements have been concluded whereby the crop of a well known grower of this variety has been reserved to fill orders received from shippers, states Mr. Hickes. Orders for other varieties may be filled, he explains. Orders for the individual box shipments must reach the union's warehouse not later than Oct. 19 and must be accompanied by a list of the addresses to which they are to be consigned. The address should not be written on the boxes, Mr. Hickes says.

The car will be spotted first at Upper Bonnington to receive the apples from the orchards of Major S. Goode, Collingwood Gray and J. H. Hoyle, who, it is expected, will ship the majority of boxes in the commercial portion of the car.

Through announcements made in The Daily News that shipments were to be made to friends in the old country by the union applications for the inclusion of boxes were received from Prince Rupert, Fort George, Vancouver, Valcartier, Que., and points in many parts of the district.

ORDERS GRANTED IN COUNTY COURT CHAMBERS

An order for the sale of lands in Trail in the estate of Louisa Schnabele was made in county court chambers yesterday by Judge Forin on application of C. R. Hamilton, K.C.

In the estate of Moses Holden Farrar, James H. Grant (James O'Shea) obtained an order for the sale of lands and in the case of the Creston Mercantile company vs Mutton he obtained an order for judgment against the defendant under the Absconding Debtor's act. Judgment was for $268.43.

ROBBED JOHN McMARTIN CHARGE AGAINST REID

New York Financier Alleged to Have Obtained Stock by Means of False Pretenses.

(By Daily News Leased Wire.)

MONTREAL, Oct. 8.—After a private sitting by Judge Lanctot this morning it was decided to release Robert H. Reid, New York financier, on bail. Mr. Reid appeared before Judge St. Cyr yesterday on a charge of obtaining $75,000 worth of stock from John McMartin by false pretenses and was arrested later on a second charge, that of presenting a forged note for $100,000 at Halifax.

DUTCH BOATS DIVERTED TO BRITISH HARBORS

(By Daily News Leased Wire.)

LONDON, Oct. 8.—The steamer Nieuw Amsterdam of the Holland-American line arrived at Plymouth today.

The Nieuw Amsterdam sailed from New York on Sept. 29, her destination being Rotterdam. The fact that she is at Plymouth indicates that she has been diverted from her course by British authorities and sent to Plymouth. Other steamers of this line which left New York for Holland have been diverted to English ports, notably the Potsdam, the Ryndam, the Rotterdam and the Noordam.

TELEPHONE WORK HAS COMMENCED

Crew Starts on Balfour to Kootenay Landing Section—Commence Line to South Soon.

The first crew of men to commence work on the Dominion government telephone lines in this district started yesterday when in the neighborhood of 15 men were employed in the vicinity of Balfour, whence a cable is to be laid to Pilot bay and an aerial line thence to Kootenay landing via the east shore of Kootenay lake. The men are under the foremanship of R. P. Jones of Victoria.

The majority of men employed on the work are those residing in the district through which the line passes and it is expected that the work on the line from Nelson to Trail via Waneta and Columbia Gardens and to Waneta will be commenced during the next few days.

W. H. Stevens, Dominion superintendent of telegraphs and telephones for British Columbia, is expected to return to the district shortly to look over the proposed work.

Next week the British Columbia Telephone company expects to commence running its standard copper toll line from Willow Point to Balfour, where eventually it will link up with the government cable and line connecting with East Kootenay. This line, it is stated, will be constructed of the best equipment obtainable. The poll work over this section is nearing completion and will, it is expected, be completed next week.

From Balfour it is expected that connection will be made by the British Columbia Telephone company with Proctor on the opposite side of the West Arm. This work may necessitate the laying of a cable to carry the wires across the arm.

ROSSLAND MAN IS STILL MISSING

William Ife of Rossland who left the Golden City on Sept. 13 by automobile for Green City and left Green City on Sept. 15 on foot, since which time he has only been seen once, is still missing.

Mr. Ife was a cook and laborer and had lived in Rossland for about 14 years. He was married and his wife is residing in Rossland. A thorough search of the district is being made for the missing man by the Rossland and provincial police. Provincial Constable Johnston of Trail is covering the territory from Trail to Columbia Gardens while Provincial constable McLaren of Salmo is covering the territory from Green City to Waneta. Chief of Police Long of Rossland has spent several days on the search.

MOTHER SENDS FOR SON TO GO TO WAR

His Country Needs Him at the Front —Leaves Boundary in Response.

The rare eloquence of expression of the patriotic blood which flows through the veins of the old Scotch was strikingly illustrated in the Boundary this week, says the Grand Forks Gazette. David Bremner, employed at the Jewel mine on Long lake, of which his father is a director, on Tuesday received a letter from his mother in Scotland which read:

"My son, your country needs you at the front. I shall look for you to come."

Enclosed in the letter was a money order sufficient for his passage home, and young Bremner left Wednesday over the Great Northern for New York en route for Scotland to enlist.

Born, on Oct. 7, to Mr. and Mrs. C. Jones, 1021 Hall street, a daughter.

HOLD PATRIOTIC CONCERT TONIGHT

Dance Will Be Given at Close of Program—Large Attendance Is Expected.

An appropriate concert and dance in aid of Nelson branch of the Canadian Patriotic fund is being held tonight in Eagle hall under the auspices of Clan Johnstone No. 212. The concert will commence at 8:15 o'clock. Judge Forin will take the chair.

The committee of the clan which has had the arrangements for the concert in charge has left nothing undone to provide one of the most entertaining evenings given under these auspices and it is expected that the Nelson Patriotic fund will benefit by a handsome sum. Some of the city's leading musical talent has offered its services for the occasion.

The dance program has been carefully prepared by the clan, which has been encouraged greatly in its efforts by the generous demand for tickets.

There will be an orchestra in attendance during the evening and among those who will take part in the program will be Miss Flossie Johnstone, Miss Ruth Manhart, Miss Sybil Mackenzie, the Misses Notman, Phillips, Waldie and Wallach and A. Brown, G. Brown, Leslie Craufurd, J. Lundie, W. McCleary, R. McIntosh, E. H. Smith, W. R. Williamson, F. Warner Smith and Mr. Thomson.

WINTER WILL SEE NO TRUCE

Russia's Soldiers Are Admirably Fitted for Campaign in Snow, Declares Duke.

(Special Cable to The Daily News and New York Times.)

LONDON, Oct. 8.—The Daily Chronicle publishes an interview with the Duke of Louchtenburg, cousin of the czar, who has arrived in Italy from Berne.

"My august relative, William II., and his ally Franz Joseph, are playing a risky game. They have wrought themselves into fury and still vaunt the certainty of final victory. However, with our 9,000,000 Russian soldiers, allied with the heroic sons of Belgium, Great Britain and France, we shall encompass Germany and Austria in a circle of steel from which they can never free themselves. They will perforce have to yield."

Speaking of rumors of a truce until the coming springtide, the duke replied:

"These rumors are absolutely absurd. Our czar has sworn to his allies to destroy Germany and Austria. The czar's troops are adepts at winter campaigning. Its rigors entail far less suffering upon them than upon the Austro-Germans. It is out of the question that the czar is going to give our enemies a comfortable period in which to strengthen their preparations. Hence, while I can hazard no opinion about the duration of the war, my belief is that the great battles destined to decide the fate of Austria and Germany will be fought during midwinter."

THIS TEA DID NOT ADVANCE.

The Salada Tea Company in spite of the enormously increased cost of freight, war insurance and exchange and the irregularity of the Eastern Markets, have not advanced the price of SALADA tea in Western Canada The quality and price remains exactly the same as before the war, viz., Brown Label 40c a pound, Blue Label 50c a pound and Red Label 60c.

STATUS OF LINER OFFERS PROBLEM

Kronprinzessin Cecilie, German Treasure Ship, Under Seizure at Bar Harbor, May Be Moved.

(By Daily News Leased Wire.)

WASHINGTON, Oct. 8.—The German liner Kronprinzessin Cecilie probably will be removed by the government from Bar Harbor, where she found refuge from British cruisers at the outbreak of the European war, to avoid injury from ice during the approaching winter. She will be taken to New York, as it has been reported that the vessel can make the cruise without going beyond the territorial waters of the United States, thus escaping the possibility of seizure by British war vessels.

If this can be done the department of state probably will advise the court officers in custody of the vessel, which is under seizure, to make the trip. The department is not likely to commit itself, however, to a recognition of the right of the British to seize the ship under her peculiar status, even if she is taken outside of the three-mile limit.

Law officers of the various departments involved are still wrestling with the legal question.

The vessel was seized under an action against the owners for failure to carry out a contract to deliver about $11,000,000 in gold to Europe about the time war was declared.

CANADIAN LAWYERS GET BID TO WASHINGTON

(By Daily News Leased Wire.)

WINNIPEG, Man., Oct. 8.—Sir James Aikins, president of the Canadian Bar association, announced tonight that the American Bar association had tendered an invitation to the Canadian organization to send a delegation to its meeting at Washington on Oct. 20, which is to be presided over by ex-President Taft, while President Wilson will deliver the opening address.

CANADIAN BELGIAN RELIEF FUND HUNDRED THOUSAND

(Special to The Daily News)

MONTREAL, Oct. 8.—The Belgian relief fund now totals $102,698 in cash. Official confirmation has been received of the Saskatchewan government's donation of $5000.

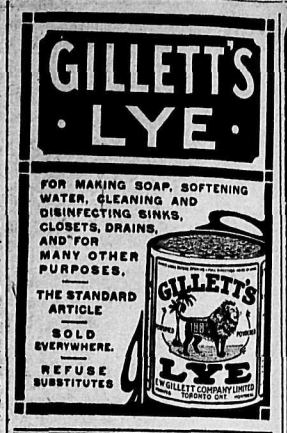

NELSON NEWS OF THE DAY

The women of Trinity church will hold a Hallowe'en supper in the church parlors Saturday, Oct. 31.

There will be a meeting of the Nelson and District Women's institute tomorrow afternoon at 3 o'clock in Knights of Pythias hall.

At the manse, yesterday by Rev. E. S. Logie, Ole Slaattebrek of New Denver, B.C., was married to Miss Mollie K. Bergland of Ruby, Wash. The couple will make their home in New Denver, here Mr. Slaattebrek has resided for some years.

The board of trade is enclosing in letters sent out by the secretary copies of the apple advertising booklet which has been prepared by the British Columbia Fruit Growers' association. The booklets are supplied to the board by the Kootenay Fruit Growers' union, which has received a supply from Victoria and is enclosing them in all boxes of grade 1 apples.

At a meeting of the Charity organization yesterday afternoon it was decided that owing to the urgent need for funds some way should be devised in the near future to raise money. A committee consisting of Mrs. Fred A. Starkey, Mrs. W. J. Holmes, Mrs. J. J. Walker and Mrs. N. M. Cummins was appointed to visit those in need and make arrangements for aid.

The Nelson branch of the Canadian Patriotic fund wishes to thank J. O. Patenaude for his kindness in obtaining the flags of the allied nations, the presentation of which proved one of the features of the patriotic mass meeting on Wednesday night. The thanks of the committee are also being extended to the Boy Scouts, to Capt. F. P. Armstrong and his helpers for the appropriate decorations which had been made at th e opera house and to the city band.

A suggestion was made yesterday by Raymond T. Hickes, manager of the Kootenay Fruit Growers' union that in view of the likelihood of the departure in the near future of a second contingent of volunteers from the district, citizens should make a point of preserving all the books and periodicals that would be appreciated by the men on their journey from the city. He pointed out that the books donated to the first contingent were very much appreciated.

The Columbia Studio has moved two doors to the left in the Allan block. *150-6

Miss B G. Choquette, 808 Carbonate street. Private lessons in music and French. *148-6

See Horswill & Co. and save money Finest onions only per lb. 3 cents; potatoes per sack, 100 lbs., for $1.90 Special prices in quantities. Horswill & Co. 145-tf

THANKSGIVING DINNER.

Get your Thanksgiving Dinner in the parlors of the First Baptist church Oct. 12 at 6 o'clock. Adults, 35 cents children 25 cents. 148-6

TEST COAL PRIOR TO LETTING CONTRACT

H. Auas, chairman of the coal committee of the board of school trustees, announced yesterday that the committee is making a test of the various grades of coal obtainable in the city prior to letting the contrac for the coal supply at the schools during the coming winter. The contrac will not be let, he states, until such time as the members of the committee have come to some satisfactor conclusion.

CHILD'S TONGUE BECOMES COATED IF CONSTIPATED

When cross, feverish and sick give "California Syrup of Figs"

Children love this "fruit laxative," and nothing else cleanses the tender stomach, liver and bowels so nicely.

A child simply will not stop playing to empty the bowels and the result is they become tightly clogged with waste, liver gets sluggish, stomach sours, then your little one becomes cross, half-sick, feverish, don't eat sleep or act naturally, breath is bad, system full of cold, has sore throat, stomach ache or diarrhoea. Listen, Mother! See if tongue is coated, then give a teaspoonful of "California Syrup of Figs" and in a few hours all the constipated waste, sour bile and undigested food passes out of the system and you have a well, playful child again.

Millions of mothers give "California Syrup of Figs" because it is perfectly harmless; children love it, and it never fails to act on the stomach, liver and bowels.

Ask your druggist for a 50-cent bottle of "California Syrup of Figs," which has full directions for babies, children of all ages and for grown-ups plainly printed on the bottle. Beware of counterfeits sold here. Get the genuine, made by "California Fig Syrup Company." Refuse any other kind with contempt.

Week-End Savings In Toilet Soaps

EXTRAORDINARY VALUE

A beautiful Toilet Soap, made in the following styles:
Clover, Buttermilk, Oatmeal, Turkish Bath and Olive.
Large cakes. Regular, 10c.
Friday and Saturday Per Cake..... 5c

EXTRAORDINARY VALUE

High Grade Perfumed Toilet Soaps, come three tablets to a box, in
Valley, Violet, Persian Bouquet, Blue Bird and Heliotrope.
Put up in dainty fancy boxes.
Friday and Saturday Only, Per Box..... 25c

15c CAKE LILAC-ROSE TRANSPARENT GLYCERINE FOR 10c

Infants' Delight
The Ideal Baby's Soap.
10c per Cake.

La France Castile
Large 6-oz. Cakes.
Special at 5c per Cake.

TALC POWDER in large glass jars..... 25c
Rose and Bluebird Perfume only.....
ABOVE PRICES FOR FRIDAY AND SATURDAY ONLY

45c WORTH OF SOAP GIVEN WITH EACH PURCHASE OF PALM OLIVE CREAM OR SHAMPOO..... 50c
THIS OFFER WILL SHORTLY BE WITHDRAWN

8,000 Flower Bulbs

comprising the very best varieties--and no others.

Hyacinths, each 15c, doz. $1.50
Daffodils, 3 for 10c, doz.....35c
Snowdrops, double and single, 8 for 25c, 50 for.....$1.25
Tulips, double and single, doz. 35c
Crocus, Giant size, dozen 20c., 50 for 75c
Freesias, dozen 20c

REMEMBER THESE ARE THE BEST PROCURABLE BULBS

Requisites for Bulb Growers

FLOWER POTS

3-inch, each 5c
4-inch, 3 for 25c
5-inch, each 10c
6-inch, 2 for 25c
8-inch, each 35c
10-inch, extra large, each....75c

SAUCERS FOR FLOWER POTS

5-inch, each 5c
6-inch, each 10c
8-inch, each 35c
10-inch, each 35c

FERN OR BULB POTS

8-inch, each 25c
10-inch, each 50c

HANGING BASKETS, 10-inch, each 50c
HYACINTH GLASSES, each 25c

The Hudson's Bay Co.

INCORPORATED 1670 INCORPORATED 1670

GERMANS LOVE CANADIAN INSTITUTION OF RIGHT

(By Daily News Leased Wire.)

LONDON, Oct. 8.—Earl Grey, former governor-general of Canada, in an address today regarding the proposed institute of industry and commerce, commented on the 500,000 Canadians of German descent.

"These Germans," said Earl Grey, "love the conditions which they find in Canada as much as they hate the conditions which they left behind and if we can obtain a large influx of such Germans into our dominions we shall have a combination of German culture under free institutions founded not upon might but upon right."

ALBERTA PATRIOTIC FUND ALLOWANCES ANNOUNCED

(By Daily News Leased Wire.)

EDMONTON, Alta., Oct. 8.—The amount payable each month to each family dependent on the Canadian volunteers who have gone to the front and on British, French, Russian and Belgian reservists living in Canada at the time of going on active service has been fixed for the whole of Alberta as follows:

Wife, on own account, $36 per month; one child, between 10 and 15, $9 per month; one child, between 5 and 10, $6 per month; one child under five, $5 per month.

A maximum allowance of $60 per month has been made for the largest families. The graduated scale was decided on at a meeting of the South Alberta Patriotic association today.

No family may receive more than $60 per month. That is to say, if the former employer of a soldier continues the payment of his salary, that amount will be deducated from the sum payable out of the patriotic fund. Any earnings a family may make will also be deducted as will the Dominion government allowance of $20 per month.

REAR ADMIRAL STOREY CALLED BY ADMIRALTY

(By Daily News Leased Wire.)

GUELPH, Ont. Oct. 8.—It was reported yesterday that Rear Admiral Storey at present residing in this city, had been sent for by the imperial government. When war broke out Admiral Storey sent word that his services were available and he received word to hold himself in readiness. He is now at Ottawa having received a message on Monday to report there at once for duty. It is not known what service will be required of him or where he will be sent.

REV. DR. CARMAN HURT.

OTTAWA, Oct. 8.—The Rev. Dr. Carman, general superintendent emeritus of the Methodist church, is at the home of his son, F. A. Carman, here, suffering from a painfully strained hip sustained in a fall from a streeet car. It is not considered serious.

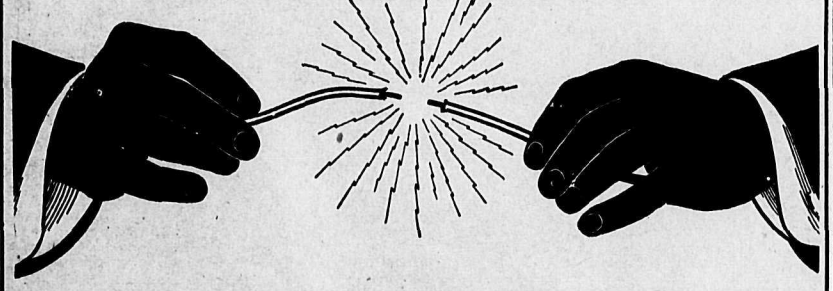

Thoughts Are Sparks

—flashes of the mind that decide for success or failure.

The question is, what kind of sparks does your brain generate?

The brain, like a battery, must be supplied with certain elements to generate thought properly. These brain elements are water, albumen and phosphate of potash. If any of these are lacking in the daily food, brain and body energy are vitally lessened.

Are any lacking? Listen! Water and albumen are plentifully supplied in ordinary food, but phosphate of potash—together with other mineral elements—is almost wholly lacking in white bread and all white flour products.

Grape-Nuts

—containing all the nutriment of wheat and barley, including the precious phosphates so essential to perfect bodies and active brains, provides a food at once delicious, nourishing and economical.

A morning dish with cream furnishes POWER for accomplishment that many a man has come to appreciate.

Common sense goes a long way toward success. To eat right often means to BE right.

"There's a Reason"

Grocers everywhere sell Grape-Nuts.

Canadian Postum Cereal Co., Ltd., Windsor, Ont.

HEATING STOVES

If you want something in a Heating Stove that will give you satisfaction and cut down your coal bill

BUY A

ROUND OAK

Nothing just as good made. They will last three times as long as the ordinary stove.

WE HAVE THEM FOR COAL OR WOOD—ALL SIZES

Nelson Hardware Co.

NELSON, B.C.

Pure Ontario Honey
Per Jar 25c
A. E. Johnston
Josephine St.

Card Parties and Dances

If you contemplate giving a dance or a card party, we carry a full line of Whist, Bridge and other Playing Cards. All kinds of Games, Tally and Auction Score Cards, Programs for dances, Table Markers, Bridge Score Pads and many other articles.

Our assistants will be pleased to show you our stock.

Do not forget our China and Picture clearance sale.

Canada Drug and Book Co.
F. J. Boles, Mgr.

Dancing and Calisthenics

Miss Gladys Attree will hold classes for dancing in all its branches for children on Saturday afternoon and of all the newest ballroom dances for adults on Saturday evenings at the Eagles hall, Nelson, commencing Oct 10. Private lessons given. Classes also held in Rossland, Trail, Kaslo, and on application will be arranged in other districts. Prospectuses sent on application. Address Box 304, Nelson.

WANTED

Listings of FARM PROPERTY for SALE or EXCHANGE—I have clients desirous of securing both large and small farms—Write me at once, sending full particulars. H. J. CAMPBELL, Limited, 618 Pacific Building, Vancouver, British Columbia.

Unequalled for General Use.

GALT COAL — BURNS ALL NIGHT

W. P. TIERNEY, General Sales Agent, Nelson, B.C.
Cars shipped to all railway points.

Bulbs in 50 Varieties
King of the Blues
Hyacinths
Dozen, post paid 80c
Tulip, Daffodils, Crotons, Etc.
Write for complete list.
Frache Bros., Ltd.
Florists.
Grand Forks, B. C.

Springs and Mattresses
Cheapest in the city.
The Ark
New and second-hand furniture.
606 Vernon St., Nelson, B.C.
J. W. HOLMES, Mgr.

BULBS
Direct from Holland.
Paper White Narcissus, 40c doz.
First Size Hyacinths, 15c each, $1.50 doz.
Plant now for Christmas blooms.
Tulips, Daffodils, Bedding Hyacinths, Snowdrops, Crocus, Eng. Iris. Mail orders solicited.
RUTHERFORD DRUG Company Limited
503 Baker St. Nelson, B.C.

We Can Give You Prompt Attention
If you phone us.
We can fix those leaks.
B.C. Plumbing & Heating Co
OPERA HOUSE BLOCK
P. O. Box 435 Phone 181

THORPE'S DRINKS — THORPE'S GINGER ALE — TELEPHONE 60

Get Your Spuds

Every man who can arrange it should be ready to plant a crop for next year. You will need them. During your spare time clear up a couple of lots and prepare the ground. We can sell you good level lots free from stone in Rosemont at $5.00 cash and $5.00 per month, and within 15 minutes' walk of the Postoffice. Look them over now and get your choice of the good locations.

McQuarrie & Robertson

WINDOWS BROKEN

No, our windows did not get broken, but our prices did. They are smashed beyond all recognition. Just notice a few big ones:

Of All Sizes and Descriptions

Plates .....5c up
Platters .....25c up
Open Vegetable Dishes.....15c up
Covered Vegetable Dishes...25c up
Fruit Saucers .....2 for 25c
Common Saucers, many as you like, for 00c

CHINA HALL
A. W. MUNRO, Prop.
Phone L-261 321 Baker St.

TWELVE HUNDRED MEXICAN STREET CAR MEN STRIKE

(By Daily News Leased Wire.)

MEXICO CITY, Oct. 8.—Twelve hundred motormen, conductors and inspectors struck today, tying up the street car lines of the capital. The men had given the management four hours in which to grant their demands for an increase in wages of 100 per cent, an eight-hour days and recognition of the union. When the time limit expired and no reply had been received the men walked out.

The cab drivers of the city threaten a sympathetic strike. The street car system is owned by a Canadian corporation, the headquarters of which are in Toronto. No disorders occurred during the early hours of the strike.

Try Daily News Wants Ads for Results

See Page 3--Where to Spend Your Dollar

COVER YOUR NEW AND OLD ROOFS WITH
WOVALOID
WE HAVE THE EXCLUSIVE SALE OF THIS
Best Quality Rubber Roofing
We Guarantee Every Square of It and the Price Is Lower Than Any Other High Class Roofing.
SAMPLES AND PRICES ON REQUEST
Wood-Vallance Hardware Co. Ltd.
Wholesale and Retail. Nelson B. C.

NELSON NEWS OF THE DAY

H. C. A. Cornish, the Rossland surveyor, is at the Hume.

A. R. Heyland of Kaslo is visiting the city. He is at the Hume.

C. F. Caldwell, manager of the Utica mine near Kaslo, is at the Strathcona.

George F. and H. R. Tweed of Winnipeg are visiting the city. They are at the Strathcona.

J. M. Fortin of Montreal, came in on the coast train last night and registered at the Hume.

Max Rix will leave on the coast train tonight for Kamloops where he intends to take up his residence.

Born, at the Kootenay Lake Maternity hospital on Oct 8, to Mr. and Mrs William Sanderen, Fairview, a son.

W. P. Alderson, manager of the Mother Lode mine at Sheep Creek, accompanied by his mother and Mrs. Fischer, is visiting the city. They are at the Strathcona.

The annual dinner of the congregation of St. Saviour's church, arrangements for which are being made by the Association of Church Helpers, will take place on Wednesday, Nov. 11.

A. Shilland of Sandon, secretary-treasurer of district No. 6 of the Western Federation of Miners, returned last night from a visit to Ymir and registered at the Strathcona. He will return this morning to Sandon.

K. B. Carruthers, superintendent of the Molly Gibson mine for the Consolidated Mining & Smelting company, will leave on the Crow boat this morning for his old home in Kingston, Ont. He expects to be away about a month.

J. McE. Agnew, formerly of the staff of the Edgewood Lumber company at Castlegar, was a visitor to the city last evening. He will leave on the Great Northern this morning for Seattle, Wash.

A tea in connection with the Association of Church Helpers of St. Saviour's church will be given on Wednesday afternoon next by Mrs. Cobbett and Mrs. Gilchrist at the home of the latter in Fairview from 3:30 to 6 o'clock.

Sunday next will be observed at St. Saviour's church as the harvest festival. Gifts of flowers, fruit and foliage suitable for decorations are being given by the congregation. These should be left at the church by 10 o'clock tomorrow morning. Those who wish to assist with the decoration of the church will be welcome.

Charles W. Drysdale of the Dominion geological survey, who has been making observations during the past season in the vicinity of Ymir, has completed his work for the season and will leave on the Crow boat this morning for Ottawa. Mr. Drysdale has had an excellent season, he states. He was at the Strathcona yesterday.

SCOUTS WILL ARRANGE FOR WEEK-END MARCHOUT

The Boy Scouts will parade at the armory tonight at 7 o'clock without flags or staves. Each scout will bring a blanket and haversack so that pack drills can be undertaken. Necessities for the week-end marchout are to consist of bread, butter, tea, sugar, salt, canned meat, pork and beans, knife and fork, tin plate, cup, soap, towel, toothbrush and comb, and each scout must carry a stave on the march.

Tonight the scouts must bring whatever straps they have so that they may learn how to arrange the packs and final arrangements may be made for the marchout which will take place over Saturday, Sunday and Monday to Queens Bay and return.

GEM Theatre
THE QUALITY PHOTOPLAY HOUSE
DOORS OPEN AT 7 O'CLOCK

Pathe Two-Reel Drama
The Constancy of Jeanne
A beautiful portrayal of a woman's constancy to her sailor lover.

Kalem Comic Feature
"THE BINGVILLE FIRE DEPARTMENT"
The chief of police and the chief of the fire department are rivals, and you may indulge in a hearty laugh tonight at their expense. A real comic feature.

Edison Feature
"TREASURE TROVE"
Depicting the exciting experiences of a party of young people during the search and final discovery of buried Spanish treasures.

GEM ORCHESTRA, CONDUCTED BY PROFESSOR WELLS

HOLD-UP STORY LIE PREACHER ADMITS

Told London Police He Had Been Knifed and Robbed—Now Confesses Wound Self-Inflicted.

(By Daily News Leased Wire)

LONDON, Ont., Oct. 8.—The police today succeeded in worming a confession out of Rev. Isaac Wilson of the Marble Memorial Methodist Episcopal church, Milan, Mich., who was found lying in a lane back of the Grigg house last night with a knife wound in his throat and decaring that he had been attacked and robbed of $4500 in bills.

Wilson, who is under a physician's care here, admits that his entire story was a frame-up and that the wound was self-inflicted.

ALBERTA OPPOSITION DISPLAYS ITS PATRIOTISM

(By Daily News Leased Wire.)

EDMONTON, Alta., Oct. 8.—In the provincial legislature this afternoon the keynote was unanimity in the face of the Empire crisis and a desire that Alberta should lead all Canada in evidences of loyalty to Great Britain. Leader of the Opposition Mitchener, in speaking on the speech from the throne said the opposition was desirous of uniting with the government in making the present session a record in point of short duration and in harmony.

"We will not oppose the government in the measures that may be brought down but will, if we have opposition to offer, reserve such opposition for a future session," he said.

Premier Sifton in closing the debate said Alberta would give the last dollar it could raise and its last man in the defense of the Empire if such were necessary.

In connection with financial conditions during the war he said there would be no moratorium measure introduced at the present time. The government would present legislation however, providing that no seizure for distress or rent or otherwise be made during the war except under the authority of the sheriff's office, thus placing such proceedings entirely in the hands of the government. Another measure would provide that no sale should be made under any legal proceeding, default or otherwise, without an order issued by a judge of the supreme court.

Alberta's crops have been good and while it probably would be impossible for some time to raise loans outside of the province, public works would go on in so far as the available revenues of the province would permit.

ONTARIO WOMEN WILL DRY APPLES FOR BELGIUM

(By Daily News Leased Wire.)

OTTAWA, Oct. 8.—An appeal has been issued to the women of western Ontario, where there is an overplus of apples, to dry them in the old-fashioned way to be sent abroad as part of the food supply of the Belgians.

The apples selected keep for a long time and are a most acceptable food. The minister of agriculture hopes to secure 20,000 bushels and they are to be shipped to Mr. Prudhomme, Montreal, who is at the head of the committee which will attend to the forwarding abroad of the supply.

IRRIGATIONISTS ELECT KANSAS MAN PRESIDENT

(By Daily News Leased Wire.)

CALGARY, Alta., Oct. 8.—J. B. Case of Abilene, Kans., was elected president at the closing day's session of the International Irrigation congress today when a multitude of resolutions were discussed and cleared out of the way.

Other officers elected were: Arthur Hooker, secretary-treasurer, Spokane, Wash; J. S. Dennis, first vice-president, Calgary; Richard Burgess, second vice-president, El Paso, Tex.; J. F. Hinkle, third vice-president, Permisten, Cal.; Curt Grunwald, fourth vice-president, Denver; George Albert Smith, fifth vice-president, Salt Lake City.

Bids for the next congress were put in by Galveston, Oakland and Baton Rouge but the board of control decided to correspond with each of the cities named and make a decision later.

Following a little discussion, in which the feeling was overwhelmingly favorable, a motion to open negotiations for amalgamation with the International Dry Farming congress, which meets shortly in Wichita, Kans., was carried.

HOW NEWSPAPERS HELP THE RETAILER

Every time this newspaper prints the advertising of a standard article it is helping the retailers who handle that product.

It is to the interest of retailers that a newspaper should increase its general advertising—because it stimulates business at their stores.

People like to see the goods they read about in the newspapers.

If price and quality suits them they will buy.

Every sale means a customer and a profit to the retailer.

Retailers help their home newspaper and help themselves when they push these goods.

It is an operation profitable alike to the dealer, the manufacturer, the newspaper and the consumer.

Houses for Rent

Five-Roomed House, Carbonate Street, close in.....$20.00
Six-Roomed House, Carbonate Street, close in..... 18.00
Five-Roomed House, Hall Street 18.00
Five-Roomed House, Fairview 17.00

PLACE YOUR ACCIDENT AND HEALTH INSURANCE WITH THE LONDON GUARANTEE & ACCIDENT INSURANCE CO.

Chas. F. McHardy
GREEN BLOCK, PHONE 135 NELSON, B. C.
COAL AND WOOD FOR SALE.

Jewelry Manufacturing and Repairing

We are prepared to give every satisfaction on all repairs and special order work, having a thoroughly equipped factory and an expert in charge of this department who is efficient and capable in every branch of the Jewelry Manufacturing.

We can remodel old jewelry or create new designs, using your own gems. This work we are prepared to do at a minimum cost and we absolutely guarantee all work.

Bring in your rings and jewelry and we will clean them free of charge.

J. O. Patenaude
Manufacturer of Artistic Jewelry.

NEWS WANT ADS GET RESULTS

Baled Oat Straw
For pitting potatoes, for litter, etc. Car just arrived.
Empty second-hand grain sacks for potatoes on hand now.
The Brackman-Ker Milling Co., Limited

MY Optical EQUIPMENT And My Method of Testing is the very latest known to Optical Science.
This, plus my experience of many years, enables me to make and adjust those Glasses which will help your eyes most.
SEE ME IF YOU NEED GLASSES
R. L. DOUGLASS
Graduate Optician and Optometrist
Room 18, K.W.C. Block

Your Eyes Earn Your Living
How much could you earn in your present position, how long could you even hold it, if you were blind? Defective eyesight is simply partial blindness. It's a poor economy to put off wearing Fits-U eyeglasses when you need them. It affects your earning power.
J. J. Walker
Jeweler and Optician
Baker St. Nelson, B. C.
Expert Watch Repairing

BRITISH BARONET GERMAN PRISONER

Sir Alfred Hickman Captured—Capt. Boyall Who Won Honors in Africa Is Wounded.

(Canadian Associated Press.)

LONDON, Oct. 8.—A casualty list of British officers issued tonight reports one officer killed, three died from wounds and eight prisoners in Germany.

A list was also issued under date of Sept. 15, 16 and 17. This includes 57 noncommissioned officers and men killed, 5 died from wounds, 625 missing and 270 wounded. The missing belong chiefly to the Connaught rangers and Royal Cameronians.

Sir Alfred E. Hickman, lieutenant in the 4th Dragoon guards, is reported to be among the prisoners in Germany.

Capt. A. M. Boyall of the West Yorkshire regiment, who is wounded, won the D.S.O. in South Africa where he was twice wounded and mentioned in despatches.

Killed.

I'Anson, Capt. J. F., West Yorkshire regiment.

Died of Wounds.

Gray, Major R. A., Royal Irish fusiliers.

Mitchell, Lieut. I. A. F., Shropshire regiment.

McCloughlin, Capt. R. J., Bedfordshire regiment.

Wounded.

Boyall, Capt. A. M., D.S.O., West Yorkshire regiment.

Collins, Lieut. A. F. St. C., Army Service corps.

Sadler, Capt. G. G., 3rd Dragoon guards.

Stobart, Lieut. F. E., 18th hussars.

Welsh, Major M. H. E., Royal Irish regiment.

Yardley, Capt. J. H. R., Royal Inniskillin fusiliers.

Reported Wounded.

Spread, Lieut. E. J. W., Royal North Lancashire regiment.

Prisoners.

First list of British prisoners of war received from Germany:

Budden, Lieut. E. J. B., Middlesex regiment.

Hardy, Second Lieut. J. C., Connaught rangers.

Hickman, Lieut. Sir A. E., 4th Royal Irish Dragoon guards.

Joseph, Capt. L. H. O., Middlesex regiment.

Massey, Capt. B. E., Cheshire regiment.

Middleton, Capt. E. N., Royal Army Medical corps.

Price, Lieut. Duke of Wellington's regiment.

Young, Lieut M. C. B. K., Duke of Wellington's regiment.

Wounded and Prisoner of War.

Miller, Second Lieut. I. F. R., Royal Inniskillen fusiliers.

CANADIAN CLUB AIDS BELGIANS

Nelson Branch Will Appeal for Clothing for Sufferers of Brave Little Nation

The Nelson Canadian club is arranging a campaign of the city to collect all the cast-off clothing that it can gather which will be sent to the relief of sufferers in Belgium, announced Capt. F. P. Armstrong, president of the club, at the meeting of the board of trade last night. The announcement was made following the reading of an appeal from the Belgian relief fund, which was read by the secretary of the board.

There are thousands of citizens of the little nation which is involved in the great European struggle, stated the appeal, that will be in dire distress during the coming winter. They will have to be clothed and fed and even with all the charity of the nations that is being bestowed upon them there are thousands that will perish. Clothing, new or old, blankets, shoes, food of all kinds and money are required and relief measures are being taken in various centres throughout Canada.

The board of trade was asked to cooperate with the boards of the remainder of Canada in assisting the Belgian relief fund but in view of the announcement of Capt. Armstrong that it was the intention of the Canadian club to look after this work in Nelson, the appeal was referred to the secretary of that body.

The campaign for necessities for the Belgians will commence immediately, intimated Capt. Armstrong.

SIR ERNEST SHACKLETON OFF TO ANTARCTIC AGAIN

BUENOS AYRES, Oct. 8.—Lieut. Sir Ernest H. Shackleton, the British explorer, arrived here today from London on the first stage of his journey of exploration of the Antarctic regions.

PLANS TO BUILD UP IMPERIAL TRADE

New Institution Is Formed in London—Earl Grey Advocates Aldwych Building Scheme.

(Canadian Associated Press Cable.)

LONDON, Oct. 8.—In addition to steps taken by official societies and chambers of commerce and boards of trade for the encouragement of British and inter-imperial trade, another organization, known as the Institute of Industry and Commerce, was inaugurated today, with Earl Grey as one of its founders.

The proposal, it would seem, is another attempt to establish a Dominion house on the Aldwych site.

Earl Grey said the meeting was the first evidence he had had of any interest being taken by British manufacturers in his dominion house scheme. They were up against a terrible apathy which required heroic exertions to overcome. Since the outbreak of the war and the magnificent rally of the dominions to the flag to enable the Empire to win the battle of right over might, the home consumer felt more keenly than ever before a natural desire to give commonsense preference, not tariff preference, but natural preference, to the produce of their kinsmen from overseas.

On thing needed to enable the dominion producer to get a better market in London, Lord Grey went on, was some place in which everyone might go to see the dominion products, a place connected by telephone with a depot near the Thames under the management of the self-governing dominions.

Sir Charles McAra supported the scheme, but the majority of the traders preferred to proceed on lines of the proposal by the London chamber of commerce which favors the postponement of the formation of a definite scheme for encouraging inter-imperial trade until a conference takes place in Toronto.

CANADIAN NORTHERN ANXIOUS TO ASSIST

(By Daily News Leased Wire.)

OTTAWA, Oct. 8.—Sir William Mackenzie, president of the Canadian Northern railway, and D. B. Hanna, vice-president, arrived here this morning in connection with departmental matters.

Mr. Hanna said the company wanted to do all it could to assist in the mobilization of the volunteers for the front. This offer, he said, was prompted not from a business motive but from a patriotic one.

The company is handling as much grain as at this time last year, but Mr. Hanna did not think the crop would be a large one.

MANY ATTEND OPEN HOUSE

Large Numbers Enjoy Evening's Entertainment of Music, Gymnastics and Basketball

The open house at the Y. M. C. A. last evening, the first of the season, proved the most successful in the history of the institution. The gathering was so great that the large reception room on the first floor was crowded to capacity during the musical program and when the gymnastic exhibition was given overflowed the side lines.

The chief feature of the evening was the reception to J. W. Howell, the new physical director. Ald. W. B. Steed, chairman of the membership committee, in introducing Mr. Howell, said that in his opinion not only the Y. M. C. A. but the city should be pleased in securing such a competent man as the new physical director had shown himself to be. He was surprised that Mr. Howell should come to a city so small as Nelson. In replying, Mr. Howell thanked the people of Nelson for the way in which they had received him. He assured them that he would do his best to see that the work this season should be a success.

An enjoyable musical program was rendered by Miss Lottie Annable, Miss Corey, Mrs. Austin Elliott, George Brown and E. H. Smith.

An exhibition of class work and elephant diving was given in the gymnasium by the preparatory class which pleased the audience.

Following the exhibition was a basketball game with the high school boys lined up against the "Y" boys, the former winning 23 to 12. The game was fairly good in places, but players on both sides showed a tendency to bunch together. The first half of the game was very even and both teams checked hard, keeping the scoring down to a minimum. The score at the end of this period was 7 to 5, with the high school boys leading. The second period was slower and rougher; the "Y" Boys got away strong and managed to lead their opponents by a point. The superior staying powers of the boys in blue began to tell, however, and in the last five minutes they swamped their opponents who put up a game fight to the finish. The line-up:

High School—H. Gibbs, A. Simons, H. Nagle, G. Roe, D. A. McQuarrie.

Y. M. C. A.—H. Roe, H. A. Francis, R. S. Turner, C. E. Armbrister, A. E. Graham.

At the conclusion of the game refreshments were served by the ladies' auxiliary.

Try a tin of
Thurman's Special Mixture Tobacco
One-eighth tins 25c
One-quarter tins 40c
One-half tins 75c
THURMAN CIGAR STORE

STARLAND THEATRE
HOUSE OF HIGH CLASS FEATURES
STARLAND ORCHESTRA
MISS RUTH MANHART IN SONGS

Bison Special Feature
Tribal Wars in the South Seas
Produced in the Hawaiian islands, this splendid story is imbued with a primitive charm that appeals to young and old. Here are shown the superstitions and beliefs of the natives, their troubles and wars, just as they were before ever a white man came to disturb them.

Crystal Comedy
"SOME HERO"
Vivien Prescott and Charlie De Forrest introduce something startlingly unique in cliff climbing.
"ANIMATED WEEKLY"
Featuring the Russian Czar's inspection of his troops.

Coming Tuesday
"LUCILLE LOVE"

Underwear 2-Piece and Combination
Year by year and season by season we find more men converted to combination underwear.
Our experience has been that men who have given Combinations a trial never go back to the two-piece garments. For men who prefer the Combinations, we offer—
The Best to be Had
Prices range from $3.00, $3.50, $4.00, $4.25 to $7.00.
EMORY & WALLEY
BETTER CLOTHES