YESTERDAY'S WEATHER

Temperatures recorded at the meteorological station at Nelson
Minimum 13
Maximum 29

The Daily News

THE DAILY NEWS

Is read everywhere in South-eastern British Columbia (Kootenay and Boundary District) on the day of publication.

VOL. 12 | 8 PAGES. | NELSON, B. C., TUESDAY MORNING, FEBRUARY 10, 1914 | 50c PER MONTH. | NO 257

KIKIYU DISPUTE IS COLLAPSING

Controversy Likely to Be Settled Peaceably

PLUNKETT HAS PLAN FOR ULSTER

Plebiscite in Ulster to Decide Political Fate of Province.

(Western Associated Press Special Cable.)

LONDON, Feb. 9.—The controversy over the now historic communion service at Kikiyu, in East Africa, which at one time threatened to rend the Church of England in twain, will now, it seems, be settled peaceably and with honor. The Archbishop of Canterbury announces that the Bishop of Zanzibar will not press his charges of heresy and schism against the Bishops of Mombaza and Uganda, because they admitted to sacrament people who were not eligible according to the Church of England. The whole question will now be referred to the body of bishops which will meet in July.

Until then, at any rate, peace will prevail and it is believed that little more will be heard of the famous controversy.

Solution for Ulster.

Sir Horace Plunkett, noted for his advocacy of agricultural co-operation and technical education, whose opinion in Irish matters carries great weight with all parties, outlines in the Daily Mail a novel plan for settling the Ulster problem. He is firmly of the opinion that the passage of the home rule bill, as it stands, will lead to serious sectarian riots, perhaps to civil war, in Ulster, and to avert such disaster he proposes that the Ulster Unionists should support the bill, but first that a clause should be added enabling it to be decided by a plebescite after a certain number of years whether any section of Ulster desired to continue subject to the Irish parliament; second, that both sections of Irishmen should be invited to suggest to the government any amendments which could be incorporated in the bill by consent; third, that the Ulster volunteers should be given an opportunity to become organized as a territorial force, with the double object of adding a valuable body to the nation's defensive forces, and preserving intact for the Ulster Unionists an ultimate safeguard on which, rightly or wrongly, they can rely for the preservation of their liberties.

Sir Horace contends that acceptance of this scheme would furnish a valuable experiment for the various sides in the home rule difficulty.

Three Years for Story.

Justice was slow but sure in the case of former Fleet Paymaster Story, who was arrested in the south of England a couple of weeks since, after having been missing from his ship at Harwich for nearly a month. The court-martial today found him guilty and he was sentenced to three years' imprisonment. His total defalcations will amount to nearly $70,000.

Sir Edward's Birthday.

Sir Edward Carson, M.P. leader of the Ulster Unionists, was 60 years old today and many places in the north of Ireland, with some scattered places throughout the island, flew the Union Jack in honor of the day.

The Duke of Norfolk, hereditary earl marshal, is slightly indisposed and will be unable to participate in tomorrow's official ceremony at the opening of parliament.

Lord Rosebery continues to suffer from insomnia, and will not be able to take his seat in parliament for some considerable time.

Horace Rendell-Marsfield, who was Radical M.P. for the Spalding division of Lincolnshire from 1900 to 1910, died today, aged 51.

Sir Lawrence Gomme has resigned the position of clerk of the London common council which he has held for many years. He is a noted statistician and has earned his forthcoming repose from official duties.

THROWN ONTO ICE IS RESCUED WITH LASSO

(By Daily News Leased Wire.)

MINNEAPOLIS, Minn., Feb. 9.—Knocked senseless today by robbers and thrown over the railing of a bridge across the Mississippi river to the ice 60 feet below, according to his explanation, David Wredburg, aged 24 was frozen fast and had to be pulled from his perilous position at the end of a lasso.

He is in a hospital and is expected to recover.

The police were notified by a mysterious telephone call that a man was wedged in the ice.

After four hours' work Wredburg was restored to consciousness.

HYDRO-AEROPLANE ENGINE EXPLODES—AVIATOR IS KILLED

(By Daily News Leased Wire)

SAN DIEGO, Cal., Feb. 9.—Lieut. H. B. Post, first aero corps, U. S. A., was instantly killed today by a fall of 500 feet in a hydro-aeroplane. About 150 feet from the surface of the bay Lieut. Post was seen to shoot clear of the machine. It was said by watchers that the casing exploded.

OLD TIMERS WILL FEAST ON BUFFALO

Pioneers of West Will Recall Old Days —Waiters As Squaws—Dress Suits Forbidden

(By Daily News Leased Wire.)

EDMONTON, Alta., Feb. 9.—The Old Timers' banquet on Thursday night, when the pioneers of the west will again eat their fill of buffalo meat, provided through obtaining permission from the department of the interior that one buffalo from the park at Wainwright be killed, promises to bring together a great gathering from all parts of the northwest. Every old timer who was in Manitoba or the Northwest Territory 25 years ago will be made welcome. So far as it is possible, pioneer costumes are to be worn. Dress suits are forbidden. The waiters in attendance will be dressed as squaws, the painting and decorations are to be done and put in place by Peter Gunn.

The toasts will be few, the old timers never having believed in wasting much breath in talking. The King will be drunk to; the land we live in will be toasted. The toast to the old timers will be proposed by Chairman Pickard and replied to by the Rev. Dr. McQueen. "The Ladies," who will be absent in the flesh, will not be forgotten in the spirit.

SANDON AFFAIRS BEFORE HOUSE

Bill Gives Receiver Power Over School Finances—Government Control Brings Good Results.

(Special to the Daily News.)

VICTORIA, B. C., Feb. 9.—The city of Sandon has never loomed more largely in the public affairs of this province than it did today in the legislature for 35 minutes of a session which only occupied three-quarters of an hour. The question of whether the receiver of the civic revenues should also be entrusted with the handling of the finances of the school board was discussed pro and con by the attorney general, the leader of the opposition and the premier. According to the statement made today in the house, the rule of the receiver has been a beneficial one, for he is able to report a balance in the bank of more than $4,000, with every prospect of increasing this surplus. His term of appointment expires in August of this year and in order that he may continue his good work a short bill was recently brought down by the attorney general extending his term of office for another 12 months, and also for the purpose of giving him management of the affairs of the school board, which until now, since the receivership was undertaken, have been managed by the education department.

On the second reading of the bill no one seemed very much concerned with the matter until Parker Williams rose to object to the appointment of the receiver as trustee of school revenue. He objected to the receiver assuming office on the grounds that as Sandon would eventually revert to an unorganized district, the school affairs should remain in the hands of the board of education.

The attorney general pointed out that the member for Newcastle was arguing from wrong premises, as it was possible that when the present indebtedness was discharged the ratepayers might again assume the offices of civic government.

Mr. Williams returned to the attack by saying that in view of the optimistic reports circulated throughout the country of the prosperity of the mining districts he thought it strange that Sandon should have fallen on such evil times.

The premier entered into a defence of Sandon and an explanation that the credit of every municipality of British Columbia would be affected in the financial markets if the province allowed one single city to go by the wall.

An act to amend the Sale of Goods act was introduced by the attorney general and read a first time.

On the motion of Mr. Williams, seconded by Mr. Place, it was resolved that a return be granted showing the names and addresses of all persons holding timber under lease, license or purchase, the acreage held by each party and its location. Hon. W. R. Ross promised to have the information ready for the house within a few days.

EDMONTON DENTIST SURRENDERS IN TORONTO

(By Daily News Leased Wire.)

TORONTO, Feb. 9.—Dr. Frank S. Hughes, the Edmonton dentist, formerly of Galt, Ont., and for whom, in company with three other directors, a warrant has been issued for conspiracy to defraud in connection with the affairs of the Union Life Assurance company, walked into the county sheriff's office at the city hall this morning and announced that he had surrendered himself. He was taken immediately before Justice Latchford, who granted him bail at $15,000. Afterward Dr. Hughes said: "I will go straight back to Edmonton to my practice."

TOO MUCH NITRO-GLYCERINE ROBBERS ARE FOILED

(By Daily News Leased Wire.)

EDMONTON, Alta., Feb. 9.—Because they used too much nitro-glycerine in an attempt to blow the safe of the Troy Steam Laundry, the burglars blew the safe door in instead of out, and were consequently unable to get at any of its contents. The explosion, which shattered three windows and broke two large desks into kindlingwood, was heard for several blocks, but the robbery was not discovered until the office was opened this morning.

KING WILL OPEN PARLIAMENT TODAY

Ulster Issue to Be Raised at Once

POSSIBILITIES ARE DRAMATIC

Opposition Not Likely to Resort to Disorder to Defeat Bill.

(Western Associated Press Special Cable.)

LONDON, Feb. 10.—The most remarkable interest is being displayed in the session of parliament which the King and Queen will open in state this afternoon. Though the real fight on home rule will necessarily be delayed for six weeks, the opposition will raise the question tomorrow in the two days' debate on the address in reply to the speech from the throne, which will certainly result in a government victory.

The idea that the opposition will indulge in disorder with the hope of thereby breaking down the parliamentary machine is discounted now, but it is admitted that the session will be replete with dramatic possibilities. The order of debate illustrates this. It is customary for the leader of the opposition to follow the mover and seconder of the address, but today Right Hon. Walter Long, the last Unionist secretary for Ireland, will be the third speaker and will move the demand of the opposition for a general election in the form of an amendment to the address. It is understood that Premier Asquith will immediately reply and many expect that he will outline many sensational concessions to Ulster.

The Daily Graphic suggests even the possibility of a promise that troops shall not be used to quell possible disturbances in Ulster. The more common opinion is, however, that Mr. Asquith will merely ask the opposition to state their proposals.

The Standard (Conservative) understands the government proposes to table concessions which will placate Ulster or at least conciliate the British electorate, asks whether Mr. Asquith can possibly frame a scheme which will be acceptable to Ulster without provoking the antagonism of Mr. Redmond and his followers, and declares that if Ulster is not excluded the government must appeal to the electorate.

The Express (Unionist), believing that no matter what Mr. Asquith will say, Ulster will not be satisfied unless Ulster is excluded or the home rule bill is withdrawn, speaks threateningly of "the crown's reserve power" and covertly revives the suggestion that the King should refuse to assent to the home rule bill.

The Daily Mail hints that the Liberals will only agree to an election if the Unionists will intimate their acceptance beforehand of the verdict, if it is in favor of home rule.

The Daily Chronicle and the Daily News, both Liberal, agree that it is unlikely that Mr. Asquith will detail any concessions. They predict that, speaking in a conciliatory frame of mind, he will make it plain that Ulster can obtain adequate guarantees against administrative discrimination or legislative injustice, in addition to control over departmental services. The cabinet is stated to be of the opinion that if a definite concession were stated it would be converted into a lever for the purpose of extracting more, thereby frustrating the settlement desired. The cabinet, in short, desires to follow John Redmond's motto, "concession must purchase assent."

INFLUENCE OF QUEBEC IS MALIGNANT DISEASE

(By Daily News Leased Wire)

MONTREAL, Feb. 8.—Dr. Adami, of McGill, and head of Columbus, on Saturday, strongly criticized the present methods of civic administration in Montreal.

"We can no longer afford," he said "to have our water department in charge of a second class man. We require a first class organizer. There is yet greater need that the head of each department should be in complete control of the section and disposition of his staff, free from political influence. Montreal today suffers from the patronage system, but she must, like other great cities, get rid of this baneful influence, which is so strong here and even the controllers are afraid to dismiss inefficient men because of aldermanic power.

"In the large cities of the continent aldermen and small wards have to be done away with," he continued. "Montreal must soon adopt the system of division of the city into large districts and the election or appointment of commissioners for these districts."

The most malignant disease in the body politics was the baneful influence of Quebec, he said, which Montrealers should shake off by demanding a large measure of autonomy.

LIBEL SUIT AGAINST ALDERMAN IN REGINA

(By Daily News Leased Wire.)

REGINA, Feb. 9.—J. A. Goth, who injected excitement into the last municipal elections by statements regarding an alderman who held coal contracts with the city, was today granted leave to enter his defense in a libel suit brought in consequence.

EXPORTATION OF OIL TO BE PROHIBITED

Oil Resources of Canada to Be Preserved for Imperial Navy

(By Daily News Leased Wire)

OTTAWA, Feb. 9.—Hon. Dr. Reid, minister of customs, has given notice of a resolution in the commons, providing for an amendment to the Exports act, so as to empower the cabinet to prohibit the exportation of crude or partly manufactured petroleum obtained from crown lands in the provinces of Manitoba, Saskatchewan, Alberta, British Columbia, or in the Northwest Territory or the Yukon. The amendment is in line with the government's policy to prevent the alienation from the crown of any oil bearing lands still under federal control, and also in line with the conservation of the oil resources of Canada with a view to their future use by the Imperial navy.

REDISTRIBUTION BILL TODAY

Change of Winter Ports Debated—Premier to Introduce Redistribution at Today's Session.

(By Daily News Leased Wire.)

OTTAWA, Feb. 9.—It was private members' day today in the house and maritime province members took advantage of the occasion to debate the question of switching the Canadian Pacific railway Empresses and the Canadian Northern railway Royal line vessels from the port of St. John to Halifax as point of call in winter. The question of the Gutelius-Bosworth agreement, providing for running rights and haulage privileges to the Canadian Pacific railway over the Intercolonial railway from St. John to Halifax was also discussed.

Liberal members claimed that the switching of the vessels had been due to government intervention and that the agreement with the Canadian Pacific railway for running rights on the Intercolonial railway had been more favorable to the former than the latter company.

It was stated in the house at adjournment that the redistribution bill would come up for first reading in the commons tomorrow. Hon. Robert Rogers stated that the premier would introduce the measure and probably make some statement upon it.

Dr. Neely, Humboldt, declared it his intention to discuss a matter involving the conduct of a public official on the next occasion when the house went into supply. He gave notice to this effect to Hon. Dr. Roche, to whose department the official is said to belong.

The railway committee will meet for the first time this session tomorrow.

WIRELESS POWER FOR HEATING HOUSES

Electric Bulb Six Miles Away Lighted —Marconi Is Perfecting Wireless Telephone

(By Daily News Leased Wire)

LONDON, Feb. 9—William Marconi has succeeded in lighting an electric bulb at a distance of six miles by wireless currents supplied from a 100-horse-power engine, according to the Daily Mail. It is hoped that the experiment will prove the forerunner, though perhaps not in the present generation, of wireless power for lighting and heating houses.

Signor Marconi announces that he can now light lamps by wireless at a distance of six miles. The bulb of a lamp was attached to a wireless receiver, connected in turn with a receiving aerial wire. At the other point was a transmitter in a space linked up with a 100 horse-power station. As soon as the power was applied, the bulb six miles away was lighted and remained lighted as long as the current was kept on.

This experiment Signor Marconi hopes may be the forerunner of the use of wireless power for lighting and heating houses, "but, at present," says the inventor, "the first call is to push on with wireless telephony. I am now aiming particularly at obtaining a distinctly audible message which is really more valuable than the spectacular calls over long distances. I have been able to communicate quite easily and clearly over a distance of 100 miles, using ordinary receivers and apparatus much like usual telephones."

LONDON FINANCIERS SUPPORT SUPREMACY OF NAVY

(By Daily News Leased Wire)

LONDON, Feb. 9.—Unreserved and unanimous endorsement of the British policy of maintaining a "supreme navy" was voiced today by a great mass meeting of representative men of the city of London. The meeting was held at the Guildhall, under the presidency of the lord mayor.

The call of the meeting had been signed by about 1,000 of the leading bankers, merchants and shipowners of all political creeds. Those present at the meeting represented billions of capital. Sir Edward Feetham Coates, well known director of Canadian finance in London, referred to the tyranny of political groups, declaring:

"Whatever our political views, we must see that we have a country left to us to squabble in."

FRAUDULENT REAL ESTATE AGENTS SENTENCED

(By Daily News Leased Wire)

SASKATOON, Sask., Feb. 9.—E. A. Mathers and Herbert Garrett, real estate dealers here, were sentenced to six months' imprisonment in the supreme court today by Judge Newlands for selling four lots in Victoria Park which they did not own nor had an agreement of sale for.

NEW GAS RATES ON SLIDING SCALE

Bylaw to Govern Charges Is Introduced

CALLS FOR ONE DOLLAR MINIMUM

Some Reductions Likely--Plenty of Frills on Schools, Says Horswill

Gas rates on a sliding scale, based on the amount consumed per month, will be fixed in a by-law which was introduced at last night's meeting of the city council by Ald. I. A. Austin, chairman of the gas committee. Two dollars per 1,000 ft. of gas for general purposes and $1.75 for gas used for "business" purposes, each subject to a discount of 25 cents per 1,000 ft., were the rates provided in the measure as it came before the council, but it was felt advisable to adopt the sliding scale principle. In order that these rates could be adjusted the by-law was left over until next meeting for further consideration.

It provides that discounts shall be payable on accounts paid up to the 15th of each month.

The company charged $2.50 for lighting, $2.25 for heating and $2 for the consumer who used gas alone for lighting and cooking or heating. Large consumers were charged $1.75.

Under the by-law as introduced, the mayor, the chairman of the gas plant committee, and the superintendent of the plant are given power to arrange special rates for consumers of more than 40,000 ft. per month, such arrangements being subject to the approval of the council.

A minimum charge of $1 per month is provided for. This clause occasioned some discussion and was also left over for further consideration.

Ald. John Bell, chairman of the public works committee, asked that the report of that body on the question of the enforcement of the city plumbing by-law be left over for one week.

With the object of securing ties for the street railway more cheaply now, while the snow is on the ground, than during the summer, Ald. A. S. Horswill, chairman of the street railway committee, and Mayor Malone reported that they had arranged to call for tenders for 1,600 ties. Their action was confirmed.

That the bridge in the alley at the rear of the opera house had been repaired at a cost of $89.85 was the effect of a report by G. C. Mackay, city engineer.

The application of Mrs. Kirk, of Fairview, for electric light service, was referred to the fire, water and light committee with power to act.

"There are more frills on it than any school I ever heard of," declared Ald. Horswill when the estimates of the school board for 1914, totalling $37,875, were read. They were referred to the finance committee.

All the members of the council were present.

GIVES SCREAMS AS FORMAL PROTEST

"Very Well, Considering," Says Suffragette to Bishop—Another Surprise Visit to Holloway

(By Daily News Leased Wire)

LONDON, Feb. 9.—Another surprise visit to Holloway jail to investigate the conditions under which two militant suffragettes, Miss Kittie Marion and Miss Phyllis Brady, were incarcerated there, was made today by the Bishop of London, in response to a request from the Women's Social and Political union, the militant organization.

Miss Marion is serving a sentence of three years' penal servitude for arson, and Miss Brady is awaiting trial on a similar charge.

The bishop, in his report, says that Miss Marion feels much aggrieved at being forcibly fed instead of being released under the "cat and mouse act." As a protest against her continued imprisonment, the bishop says, she always gave four or five shouts or screams when subjected to the operation, but she did not look ill as a result. When the bishop asked her what news he should give to her friends, Miss Marion replied: "Tell them I am very well, considering."

She added, however, that forcible feeding always made her sick and she thought she was gradually growing weaker, but she made no complaint of harshness on the part of those who administered the food forcibly.

Miss Brady told the bishop that she hated forcible feeding, but that it did not make her sick. She thought, however, it gave her indigestion.

Both women refused to undertake to refrain from militancy in case they were released.

"I cannot conclude," writes the bishop, "without telling you that in my opinion you are pursuing a wrong policy if you wish to win educated and thinking men and women to your cause."

Mrs. d'Acre Fox, who presided at a meeting of the Women's Social and Political union, referred to the bishop's second visit to Holloway jail and said:

"The bishop is acting as an ally of the government and has written another whitewashing letter."

OPERATOR OFF DUTY FOR EVER

Drops Dead on Office Floor Just as Duties Are Transferred to Day Operator.

(By Daily News Leased Wire)

VANCOUVER, B. C., Feb. 9.—Frank E. Shea, for several years agent and telegraph operator for the Canadian Pacific railway at Mission Junction, signed "off duty" for the last time this morning. He had worked all night at the key, handling trains in and out of this big railway yard. This morning the day man came in early to take his trip, and Shea explained the transfer to him and officially handed over the responsibility of handling many lives.

"Well, so long," said Shea, as he signed the transfer and entered up the time of his leaving.

The day man did not have time to reply before Shea sank to the floor. The other ran to him and tried to help him up, but Shea had gone "off duty" forever. He gave a gasp or two and was dead.

He leaves a wife and two children. He had long been in the service of the Canadian Pacific railway and was agent at Agassiz and Westminster Junction before being promoted to Mission. He was 46 years of age and came from New Brunswick.

CONDITIONS ON TICKET INVALID

Negligence in Navigation of Titanic Found—Appeal of White Star Line Dismissed

(By Daily News Leased Wire.)

LONDON, Feb. 9.—The court of appeal today sustained the decision of the king's bench court, which, in a test case begun last June by an Irish farmer claiming damages for the loss of his son in the Titanic disaster, declared illegal the condition printed on the steamship tickets, exempting the company from liability for loss by a passenger, even through the negligence of the company's servants.

The judgment of the court of appeals in dismissing the appeal of the White Star company was declared by Lord Justice Sir Roland Vaughan Williams, who declared that practice did not justify a vessel in maintaining her course and speed when the warnings of danger ahead were such as the Titanic received.

The only answer, he said, which the owners of the Titanic could give to the charge of negligent navigation in proceeding at full speed under the circumstances preceding the disaster, was that this was the custom of steamers crossing the Atlantic under the most skilled navigators.

Expert witnesses had undoubtedly shown that such was the practice. On the other hand there was expert evidence that under hazardous conditions a prudent navigator was justified in departing from this practice. Capt. Smith, deviating for a time from the usual line of travel on account of warnings of ice, gave proof that he himself recognized that the usual practice was not binding on him, where prudence dictated precautions to avoid danger.

Considering the circumstances under which the Titanic was lost, the lord justice said,

"Whether the occasion was such as to require departure from the general practice was a question for the jury to decide. The duty of those navigating a ship is to use reasonable care. It was for the jury to find whether there had been failure to perform this duty. To my mind, it is impossible to say that in the present case there was no evidence on which the jury might find as it did that there had been negligence."

GRAIN GROWERS ARRIVE FOR MOOSE JAW CONVENTION

(By Daily News Leased Wire)

MOOSE JAW, Sask., Feb. 9.—The delegates to the thirteenth annual convention of the Grain Growers' association, which will be held here on Wednesday, Thursday and Friday, are beginning to arrive. A number reached here tonight and will be augmented when the main portion are due tomorrow. The sittings will be formally opened on Wednesday forenoon, when Mayor Pascoe and President Bamford of the board of trade will officially welcome the 1,000 or more delegates who are expected. Already over 700 have registered with F. W. Green, secretary.

AEROPLANE SOLD FOR TWENTY-NINE FIFTY

(By Daily News Leased Wire.)

WINNIPEG, Feb. 9.—An aeroplane for $29.50 was secured by Ernest Doan an automobile mechanic, today. The machine was being sold to defray customs and freight charges, and but for the auctioneer putting a fifty cents minimum on the bids, Doan might have got it for $29.25. Doan intends to try his hand at fancy joyriding, and speaks of a flight to Portage la Prairie for an old prize of $1,000 offered by the city last exhibition week, which does not seem to have been officially withdrawn.

NEW VERSION OF JEWISH BIBLE PREPARED

(By Daily News Leased Wire)

NEW YORK, Feb. 9.—A new version of the Jewish Bible, on which Hebrew scholars have been engaged for six years, is nearing completion and will be issued during the coming summer, according to an announcement by the committee in charge of the work.

LOUIS LANGELIER DEAD.

(By Daily News Leased Wire)

MONTRTAL, Feb. 9.—Louis Langelier, brother of Lieutenant Governor Langelier, of Quebec, died at Notre Dame hospital, Montreal, at 1 o'clock yesterday. He was 77 years of age and had been ill three weeks.

PARCEL POST IN EFFECT TODAY

Rates From Nelson Shown by Schedule

PLACES WITHIN TWENTY-MILE ZONE

Lowest Rate Can Be Secured to Large Number of Postoffices

(By Daily News Leased Wire)

OTTAWA, Feb. 10.—"First packet sent by Canadian parcel post, Feb. 10, 1914."

Such was the inscription in raised letters upon three brass bars affixed to the face of the handsome leather mail bag which was dispatched as the first parcel post to his royal highness the Duke of Connaught by Hon. L. P. Pelletier, postmaster-general, at 12 o'clock last night.

Without any ceremony or formality, the Canadian system of parcel post was inaugurated and the first parcel forwarded to its destination.

The mail bag will be used in future to convey his royal highness's mail to and from Government house and the post office here.

Below the inscription are the royal coat of arms and the initials of his royal highness.

Mr. Pelletier did not wait until midnight to post the first article. He called at the Ottawa post office early in the evening, purchased the necessary stamps, affixed them to the parcel and mailed it.

A departmental automobile called at the post office, picked up a mail bag containing the parcel and carried it to Rideau hall, where it was received by the secretary, who had been instructed to await its coming. The officials and staff of the Ottawa post office mailed to Mme. Pelletier a beautiful bouquet of flowers as a souvenir of the inauguration of the system.

The inauguration of the system is regarded as one of the striking epochs in the evolution of the Canadian people. For years there has been a persistent demand for this public service, but until the present administration came into power preceding governments were evidently too cautious to take up the innovation.

In various post offices of the Dominion, the staffs have been busy for months digesting new rules and preparing for the inception of the system.

The railroad companies demanded something like $4,000,000 for the extra carriage, but eventually settled for an amount less than $800,000 above the present payment for carriage of the ordinary mails.

It will take some months for the system to emerge from the organization stage, but the postmaster-general says it will be a paying proposition.

Changes in This District.

Parcel post in Canada becomes an accomplished fact today, but until May 1 the limit of weight will be six lbs., the lower figure having been adopted for February, March and April in order to give the department an opportunity for the thorough organization of the new system before the maximum weight of 11 lbs. goes into effect on May 1.

Charges are on the zone plan, different rates applying for parcels consigned to postoffices within 20 miles from that from which it is despatched, to places in the province of origin, but outside the 20-mile zone and for the various other provinces of the Dominion.

Rates From Nelson.

Rates from Nelson and other British Columbia postoffices are:

Any postoffice within 20 miles—1 lb., 5 cents; 2 lbs., 6 cents; 3 lbs., 7 cents; 4 lbs., 8 cents; 5 lbs., 10 cents; 6 lbs., 12 cents; 7 lbs., 14 cents; 8 lbs., 16 cents; 9 lbs., 18 cents; 10 lbs., 20 cents; 11 lbs., 22 cents.

Any postoffice beyond 20 miles but within the province—1 lb., 10 cents; 2 lbs., 14 cents; 3 lbs., 18 cents; 4 lbs., 22 cents; 5 lbs., 26 cents; 6 lbs., 30 cents; 7 lbs., 34 cents; 8 lbs., 38 cents; 9 lbs., 42 cents; 10 lbs., 46 cents; 11 lbs., 50 cents.

Any postoffice in Alberta—1 lb., 10 cents; 2 lbs., 16 cents; 3 lbs., 22 cents; 4 lbs., 28 cents; 5 lbs., 34 cents; 6 lbs., 40 cents; 7 lbs., 46 cents; 8 lbs., 52 cents; 9 lbs., 58 cents; 10 lbs., 64 cents; 11 lbs., 70 cents.

Any postoffice in Saskatchewan—1 lb., 12 cents; 2 lbs., 20 cents; 3 lbs., 28 cents; 4 lbs., 36 cents; 5 lbs., 44 cents; 6 lbs., 52 cents; 7 lbs., 60 cents; 8 lbs., 68 cents; 9 lbs., 76 cents; 10 lbs., 84 cents; 11 lbs., 92 cents.

Any postoffice in Manitoba—1 lb., 12 cents; 2 lbs., 24 cents; 3 lbs., 34 cents; 4 lbs., 44 cents; 5 lbs., 54 cents; 6 lbs., 64 cents; 7 lbs., 74 cents; 8 lbs., 84 cents; 9 lbs., 94 cents; 10 lbs., $1.04; 11 lbs., $1.14.

Any postoffice in Ontario, Quebec or maritime provinces—1 lb., 12 cents; 2 lbs., 24 cents; 3 lbs., 36 cents; 4 lbs., 48 cents; 5 lbs, 60 cents; 6 lbs., 72 cents; 7 lbs., 84 cents; 8 lbs., 96 cents; 9 lbs., $1.08; 10 lbs., $1.20; 11 lbs., $1.32.

The maximum rate on any parcel shall not exceed 1 cent an ounce.

Twenty-Mile Zone From Nelson.

Postoffices which are within the 20-mile zone from Nelson are:

Queens Bay, Balfour, Proctor, Harrop, Kokanee, Molly Gibson, Cedar Point, Willow Point, Ymir, Salmo,

(Continued on page four.)

VALENTINES

Remember the Date---February 14

Valentine Invitation Cards and Envelopes, per box 65c

Folly Cards, assorted designs, per dozen 25c

Hand Colored Dutch Valentines, nicely boxed, 5in. x 7in., with such mottos as "To Dere Von I Luf," "Luf Me Luf Mine Dog," "Vat's Dere Use of Moonlight Ven There's No One Here to Luf," etc., each 25c

Hearts and Cupid Cutouts, all sizes, per package 10c

Hand Colored Folders, Scenes and Heads, with large seal, imprinted "Seal of Affection," 10c each or, per dozen $1.00

Good Old Stings for the "Boss," Mother-in-Law or the Maiden Aunt, from .....5c up

GET IN LINE—BUY NOW YOU KNOW WHY

SEASON POSTCARDS ALWAYS ON HAND

Canada Drug & Book Co. Ltd.

Phone 81 Nelson's Pioneer Drug Store P.O. Box 502

MAIL ORDERS GIVEN SPECIAL ATTENTION.

LATE HUGH CALHOUN HAD ADVENTUROUS LIFE

Prospected for Oil and Gold From New Mexico to British Columbia —Dies at Ymir.

(Special to The Daily News)

SALMO, B. C., Feb. 9.—The funeral of the late Hugh Calhoun, who died at the Ymir General hospital a few days ago from miners' consumption, took place at Ymir on Saturday.

The late Mr. Calhoun was born in Nova Scotia about 60 years ago and came west many years ago with three brothers, who settled in California. He was engaged with them there for some years in prospecting and drilling for oil. He was well known all the way from New Mexico to British Columbia in mining circles and had been in and around this district for many years, engaged in mining. He first came to Salmo about 17 years ago and was here for some time, leaving later and settling near Colville, Wash., on a farm.

Three sons, Hugh jr., James and John, survive him, and two daughters are still alive, one in Spokane and the other in Nelson. It has been reported that Hugh jr. was drowned last summer in northern British Columbia.

GOVERNMENNT GIVES GRANT TO REVELSTOKE PARK

(Special to The Daily News.)

REVELSTOKE, B. C., Feb. 9.—Citizens of Revelstoke are jubilant over the good work done by R. F. Green, M. P., in securing a handsome money grant towards completing the work in the Revelstoke Park, on Mount Revelstoke.

"$16,600 out of general park vote is for roads, trails, and seforth Revelstoke Park. *Hope to have district* included in government park at early date.—R. F. Green."

The above is the wording of a telegram from R. F. Green to T. Kilpatrick, despatched from Ottawa on February 4. The telegram was received in response to a wire from an influential committee, which has been busy recently in regard to the subject of the obtaining of an allocation from the Dominion government in aid of the Revelstoke park scheme.

EDGEWOOD NEWS BUDGET

(Special to The Daily News)

EDGEWOOD, B. C., Feb. 9.—The lake is partially frozen over, but the steamboats have suffered little or no inconvenience. Meanwhile good sleighing and skating are being enjoyed.

The popular whist drive held every two weeks at the hotel was held last Wednesday, a number availing themselves of the opportunity. The successful prize winners were Miss Gertrude Redhead and Egbert Nash.

The Women's auxiliary met on Thursday at the residence of Dr. and Mrs. Kelso. Needlework in preparation of the coming annual sale of work was done, during which time refreshments were served by the hostess, Mrs. Kelso.

Last Friday afternoon a large number of parents and friends of the scholars met at 2 p.m. in the schoolhouse to attend the usual half yearly oral examination. The pupils, 18 in number, acquitted themselves satisfactorily, showing a marked improvement. Several pupils were also called upon to work arithmetic problems and draw memory maps on the blackboard. At the close of the exercises Miss Hansen served coffee and cakes to guests and pupils. Among those present were: Mrs. Jordan, Mrs. Murton, Mrs. Nash, Mrs. Warner, Mrs. Blakeman and Mrs. Lanyon.

A carload of flour and feed is expected to arrive for the Co-operative association, which has a commodious warehouse in town.

Several parties are planning going in sleighs to the Needles on Valentine day to attend the masquerade ball to be held in the hall at Needles on that day.

J. W. Ford, who left for Nelson last Monday, returned on February 8 to Edgewood.

W. A. Calder, who has been absent for the past 10 days attending the Farmers' institute meetings at the coast, arrived in town on Friday last.

The next meeting of the Woman's auxiliary will be held at "The Firs," Fire valley, the residence of Mrs. Jordan, on Thursday, February 19. Sleighs will convey the members both ways.

The liberal snowfall has greatly stimulated logging operations, which are being prosecuted vigorously by many parties in Fire valley.

Arthur Tysack of Swift Current, Sask., has arrived and is now residing with his brother Oscar at their ranch on the Edgewood estate.

SANDON NEWS

(Special to The Daily News.)

SANDON, B. C., Feb. 9.—Citizens of Sandon were sorry to hear this week of the death in Victoria of Thomas Jalland, formerly a resident of Sandon. He died of shock following an operation.

Roland Anderson, brother of Howard Anderson, of New Denver, and of Douglas Anderson, of Sandon, died in the Phoenix hospital on Friday of pneumonia. Douglas Anderson left for Phoenix this week, but did not reach there in time to see his brother alive.

J. McAlister and Miss Kitty Hope have returned from the Rossland carnival.

Mr. McFadden, manager of the Surprise mine, has returned after some weeks in Vancouver. Mrs. McFadden and baby daughter will probably not return until the spring.

The Rambler mine has shut down, but it is expected that it will shortly reopen.

Invitations were issued early this week for the marriage of Miss Delia McKenzie, daughter of Mr. and Mrs. D. A. McKenzie, to James Arthur McSanders, in the Presbyterian church next Tuesday at 8 p.m.

F. Kelly, who is a partner of J. M. Harris, is making a business visit to Sandon. He is accompanied by Mrs. Kelly.

W. E. Zwicky, of Kaslo, registered at the Reco this week.

The reception and dance to follow Miss McKenzie's wedding on Tuesday has been cancelled owing to the sudden death of Mrs. McKenzie's brother, Roland Anderson.

SLOCAN CITY NEWS

(Special to The Daily News.)

SLOCAN CITY, B. C., Feb. 9.—A large crowd attended the dance on Friday evening in the I. O. O. F. hall. Mrs. Robert Graham furnished the music.

William Cotterall is home from his claims on Dayton creek.

H. Nixon, of Appledale, was in town on Friday evening to attend the Orange lodge.

J. T. Tipping arrived home on Friday evening from Victoria, where he had been as a delegate to the agricultural convention.

Walter Anderson, of Lemon creek, was in town on Saturday evening and enjoyed a few hours skating, the first in 16 years.

The Ladies' Aid of Knox church are giving a concert on Feb. 20.

Mrs. R. G. Henderson went to Nelson on Saturday and returned by the midnight special.

Born—On Feb. 6, to Mr. and Mrs. William Clough, a son.

FIRE IN RAILWAY COACH

(Special to The Daily News.)

CRANBROOK, B. C., Feb. 9.—Fire was discovered at 4 o'clock this morning in a cane seated first-class passenger coach in the Canadian Pacific railway yard here. The local brigade was called and extinguished the blaze. The damage, however, was considerable. The coach belonged to the Cranbrook-Medicine Hat local.

THE WAY OUT

From Weakness to Power by Food Route.

Getting the right start for the day's work often means the difference between doing things in wholesome comfort, or dragging along half dead all day.

There's more in the use of proper food than many people ever dream of —more's the pity.

"Three years ago I began working in a general store," writes a man, "and between frequent deliveries and more frequent customers, I was kept on my feet from morning till night.

"Indigestion had troubled me for some time, and in fact my slight breakfast was taken more from habit than appetite. At first this insufficient diet was not noticed much, but at work it made me weak and hungry long before noon.

"Yet a breakfast of rolls, fried foods and coffee meant headache, nausea and kindred discomforts. Either way I was losing weight and strength, when one day a friend suggested that I try a 'Grape-Nuts breakfast.'

"So I began with some stewed fruit, Grape-Nuts and cream, a soft boiled egg, toast, and a cup of Postum. By noon I was hungry, but with a healthy, normal appetite. The weak, languid feeling was not there.

"My head was clearer, nerves steadier than for months. Today my stomach is strong, my appetite normal, my bodily power splendid and head always clear."

Name given by Canadian Postum Co., Windsor, Ont. Read "The Road to to Wellville," in pkgs. "There's a Reason."

Ever read the above letter? A new one appears from time to time. They are genuine, true and full of human interest.

Kootenay and Boundary

THIRTYFIVE CENTS BOOTY OF FOOTPADS

Bills Drop in Snow When Ordered to Hold Up Hands—Provincial Poultry Show.

(Special to The Daily News)

VERNON, B. C., Feb. 9.—The mountains and construction camps back of Kelowna are being scoured for two hold-ups, vaguely described as a "long and a short man," who held up James Favel, secured 35 cents, and missed booty to the extent of $15. Favel was walking along the newly constructed Kettly Valley railway track and at a sudden turn met two men, who pointed a gun at him and ordered him to hold up his hands. His hands were in his trouser pockets at the time of the encounter, but he jerked them out with haste, and when doing so dragged out $15 in paper money, which dropped into the snow. The hold-ups searched him and found only 35 cents, then ordered him to "bike." An hour later he returned to the scene and found his bills deep in the snow. The culprits have not yet been apprehended.

The annual provincial poultry show will this year be held in Vernon during the second week in December. It has been decided that the management committee shall consist of two delegates from each of the following places: Enderby, Kelowna, Summerland and Penticton, who will act with the following committee selected this week in Vernon: O. M. Brown, F. W. Damarell, W. R. Moore, J. E. Briard, R. N. Clerke, J. M. Pugh, B. R. Campbell of Vernon, and Percy Lanaway and W. T. Marshall of Armstrong.

Fred Mundt, one of the "old-timers" of the district, died this week at the Vernon Jubilee hospital as a result of injuries sustained when he fell from a ladder at his cabin on his placer claim on Siward creek, 10 miles from town. Four ribs were broken by the fall and hemorrhage of the brain followed, which resulted in paralysis. Mundt was a pensioner from the United States, having fought in the civil war. Ten years ago he made an arduous horseback journey from the Okanagan to the Yukon, driving a big band of horses. For three days after his accident the old man lay practically unattended in his miners' cabin, neighbors not realizing the seriousness of his accident.

The Canadian Pacific railway is holding "first aid to injured classes" at Okanagan Landing twice each week for the benefit of its employes on the Okanagan valley division. The classes and demonstrations are in charge of the company's local physician.

W. E. Bradwin of Chilliwac., travelling representative for Storey & Campbell of Vancouver, has purchased the business of the Okanagan Saddlery company. Percy Cooper, the founder of the business, has been placed in the store as manager in charge.

The Okanagan Farmers' institute has decided to enter the 1914 field crop competitions conducted by the provincial department of agriculture.

MINES IN SALMO DISTRICT SHIP ORE REGULARLY

(Special to The Daily News.)

SALMO, B. C., Feb. 9.—Things in a mining way are looking better than for some time now, there being plenty of snow for the hauling of ore and supplies.

The mines on the shipping list at the present time are the H. B., which is shipping about five cars a week; the Emerald, shipping about three cars per week, and the Zincton, which mine also ships some concentrates. mines also ships some concentrates. The Mother Lode is not milling any ore at present, but the company has a large number of men on development work.

Carney & Benzie are shipping framing timbers and lumber to Benton siding, where they plan to build a sawmill in the spring. They have several millions or feet of logs to saw up at that place.

The Great Northern railway seems to be having some trouble in keeping this place supplied with cars and in hauling the loaded cars away, having had to run a special train once or twice this winter to clear up the side track at Salmo. The reason of this was the recent heavy snow storms, which almost blocked the track near Hall siding. Since the cold weather this condition is very much remedied, however.

A REAL NERVE AND BODY-BUILDING MEDICINE

We believe Rexall Olive Oil Emulsion is the best remedy made for toning the nerves, enriching the blood, building up wasted tissues, renewing health, strength and energy—the best medicine you can use if you are run-down, tired-out, nervous and debilitated, no matter what the cause. It doesn't depend for its good effect upon alcohol or habit-forming drugs, because it contains none. It may not make you feel better in a few hours, but it will make you feel better, we are sure, just as soon as the tonic and food properties it contains have a chance to get into the blood and, through the blood, into the rest of the system. Pure Olive Oil and the Hypophosphites have long been endorsed by successful physicians, but here, for the first time, they are combined into one preparation which, as a nerve-food and a builder of strength and health, we believe, has no equal.

If you don't feel well, begin taking Rexall Olive Oil Emulsion today, and build your health and strengthen your system against more serious illness. To convalescents, old people, puny children and all others who are weak, run-down or ailing, we offer Rexall Olive Oil Emulsion with our personal promise that, if it doesn't make you well and strong again, it will cost you nothing. If we didn't have the utmost faith in it, we wouldn't offer it with this guarantee, nor even recommend it to you. We are sure that once you have used it you will recommend it to your friends, and thank us for having recommended it to you. Sold only at the more than 7,000 Rexall Stores, and in this town only by us. $1.00. —The Poole Drug Company.

SUCCESSFUL SCHOOL HELD AT NAKUSP

Prizes for Apple Packing Awarded—New Church Is Dedicated at Brouse.

(Special to The Daily News.)

NAKUSP, B. C. Feb. 9.—The Apple-packing school which has been held at the opera house for the past week, came to a conclusion on Saturday afternoon. Mr. Loveday from the Okanagan was in charge, and the result has been beneficial to the fruit growers. There was an attendance of 12 pupils, all actual settlers and growers, but Mr. Loveday expressed his regret that no townspeople had enrolled, for it will be found that within a couple of years that the townspeople will be the actual packers, and not the growers themselves. This is the experience elsewhere. Those who took lessons were T. H. Gardner, P. Buesnell, C. Buesnell, B. Parkinson, G. Henke, A. M. Pauls, G. Pauls, J. Fehr, W. Ratzlaff, A. H. Smith and C. Gregory. As the result of the week's instructions, a competition was held on Saturday afternoon, bringing the school to a close. Speed, attendance, pack and interest in the work counted in the marks earned. P. Buesnell was successful in winning both the government prize of $5.00 and a special prize of $2.50 given by a citizen to the winner who had not previously competed. He attained 93 marks out of 100. C. Buesnell won the second prize of $1.50, also given by a citizen, he attaining 90 marks. Three others ran close with 89 marks. Nakusp, it appears, is the only centre in the Kootenay this year which has entered pupils for this school, Mr. Loveday coming here from the Okanagan district and going from here to Chilliwack.

On Thursday evening an excellent time was spent at a social given by the Canadian Order of Foresters in the K. of P. hall. There was a large attendance, refreshments were served, and the program of songs and other means of entertainment was a good one. Chief Ranger H. D. Howell addressed those present at the opening. Songs were rendered by Mrs. Austin and Miss Bridge; Messrs. Padson, Bridge and Rotnwell gave readings; Messrs. Bridge, Ashby, Sellars, Picard, Thompson and Loveday also contributed songs, while the Misses Bulger and Genelle gave instrumental selections.

The Rev. Dr. Ferguson, superintendent of the Presbyterian missions accompanied by the Rev. Mr. Steven, of Nakusp, journeyed to Brouse on Thursday evening and dedicated the new church at that place. The choir from the Nakusp town church attended, and the conductor of the choir, W. Hobbs, rendered a solo. The church will be known as the Brouse Presbyterian church. Dr. Ferguson expressed himself as highly satisfied with the progress of the work there.

Dr. Ferguson also met the managers of the Presbyterian church at the manse and discussed future plans of operation in connection with the Home Mission budget. Dr. Ferguson also addressed the Ladies' Aid and commended them on the magnificent way in which they had assisted the finances and other work in connection with the church. He expressed himself as thoroughly satisfied with the condition of the churches in the district. He left on Friday for Alberta.

Starting on Sunday and continuing during the whole of next week a series of revival meetings will be held at the Glenbank school by a member of "The Apostle's Faith," from Vancouver. His adherents claim him to have been baptized by the Holy Ghost and it is contended that he is able to do marvelous work in healing the sick. Glenbank already has a few followers of this faith.

Mr. and Mrs. Wyrill, lately from Nelson, have bought 17 acres on the shore of Box lake from George Tillet. Mrs. Wyrill is in charge of the Box Lake school and intend making their home here.

The staff on the Arrow lake steamers has been reduced by the abolishment of the position or freight clerks.

Ice has formed in the lower lake below Burton to Edgewood. The government launch which was on its way to Robson was forced to return to her house at Nakusp in consequence.

Mrs. Howell, of Edgewood, is on a visit to her son, D. W. Howell, of Nakusp.

E. R. Vipond, the well known tie and pole man who has been laid up with a severe cold is fast recovering and expects to be out in a few days.

It is expected that a large number of settlers from the old country will arrive in the spring to settle on lands as Crescent Bay and Fosthall, already bought by them and cleared in readiness. Contracts have also been let by the Canadian Dominion Development company, owners of the settlement, for the clearing of 55 acres as soon as the season will permit.

The annual meeting of St. Mark's Church Woman's auxiliary took place this week at the residence of Mrs Fowler, Crescent Bay. The financial report was satisfactory, showing a substantial sum on hand from which it was decided to appropriate the cost of a new lighting system in the church Mrs. Bridge was elected president for the coming year; Mrs. Fowler, vice-president; Miss A. Chandler, secretary. Meetings will be held regularly in future at the vicarage.

The monthly meeting of the Brouse Rural Telephone company took place on Saturday, being the first occasion after the taking over of the Nakusp town system. The company have now 35 instruments in operation.

TRAIL NEWS

(Special to The Daily News.)

TRAIL, B. C., Feb. 9.—The Churchman's club will hold their regular meeting on Tuesday evening. Preparations for the minstrel show to be held later in the present month under the auspices of the club and in aid of the hockey funds are well advanced. A strong cast has been gathered together and a splendid show is guaranteed. The Trail orchestra has offered its services for the event.

K. B. Carruthers, superintendent of the Molly Gibson mine, who has been on a two months' vacation in the east, is spending a few days in Trail.

John Cannon, foreman of the No. 1 mine, Ainsworth, is in town today on his way to Butte, Mont., for a visit.

Robert Walker, accountant at the No. 1 mine, spent Sunday in Trail.

An at home will be given by the Willing Workers of the Methodist church at Mrs. W. Carr's residence on Wednesday, February 11, in the afternoon and evening.

Dr. and Mrs. J. B. Thom returned home on Sunday after spending a few days in Rossland, where Dr. Thom was relieving Dr. Chandler of that city.

Don't Neglect Catarrh

or resort to snuff and vapors—they only irritate the delicate membranes.

Modern science proves catarrh a symptom of poor health.

Treat the cause with SCOTT'S EMULSION which contains pure cod liver oil to enrich the blood and energize the system, hypophosphites to nourish and upbuild the nerves, and glycerine to sooth and heal.

Thousands testify that Scott's Emulsion overcame catarrh in a permanent, natural way and it will surely help you.

Avoid the alcoholic substitutes

13-110 SCOTT & BOWNE, TORONTO, ONTARIO

ROSSLAND NEWS

(Special to The Daily News)

ROSSLAND, B. C., Feb. 9.—A whist drive and dance will be given in the Knights of Columbus hall on Tuesday night, Feb. 10.

Paul Schnoeder was found guilty of stealing money from the pockets of two guests while they were asleep in their room at the Hotel Allan on Saturday morning. He was sentenced to three months' imprisonment. The men were awakened by a noise and found the accused on the floor. He said he was drunk and did not know anything about it. One purse was found on him when arrested.

Frank Mercy, a deaf man, was up again for being a vagrant. He was given one month with an hour's opportunity to seek another residence.

Mrs. Merry, Miss Spies and A. Merry, of Trail, are visitors in the city.

Cook avenue won the tug-of-war contest in two straight heats, and not the Central.

REPORTS FAVORABLY ON SCHOOL AT YMIR

(Special to The Daily News.)

YMIR, B. C., Feb. 9.—The inspector of public schools was in town last week and reports Ymir school in splendid condition under the management of Miss Vera McLeod.

Arthur Lakes, Jr., superintendent of the Wilcox mine is expected home soon from his vacation in California. Mr. Lakes reports traffic at a standstill in California on account of floods. Ymir is enjoying an exceptionally mild winter with just enough snow for sledding.

Mrs. Kneeland gave a dinner recently to a number of friends, Mr. Hopgood being the guest of honor.

Mrs. D. McFeechen gave a card party to a number of friends on Wednesday evening.

Mrs. F. J. Hickey, of Erie, spent a couple of days in town last week.

Arrangements are being made for the regular yearly ice, but unless weather conditions are more favorable during the next couple of weeks, it is feared that this commodity will have to be shipped in from Loon Lake Wash.

H. Calhoun, who has been in the general hospital during the past five months died on Feb. 4, from miners' consumption, and the remains were taken to Colville, Wash., this morning by his son for interment.

Jerry O'Donnell, familiarly known to almost everybody in this vicinity during the past decade as "Old Jerry" died at the general hospital Feb. 5 and will be buried in the Ymir cemetery this afternoon by Salmo friends. "Jerry" was one of the pioneers of the camp and had lived to upwards of 90 years, and his demise was not unexpected.

Ymir lodge A. F. and A. M. under the grand register of British Columbia held their regular monthly meeting in their hall on Friday evening, there being a good attendance. Arrangements were made for an entertainment for the families and lady friends of all Masons in the near future.

A number of Ymir citizens took in the masquerade ball at Salmo on Friday evening.

H. C. Hopgood, of the Royal bank at Salmo, left for Vancouver on Thursday morning to act as relief manager for his bank for a time. Mr. Hopgood was a member of the Ymir Literary society.

INVESTIGATION OF CONDITIONS IN COPPER COUNTRY

(By Daily News Leased Wire)

HANCOCK, Mich., Feb. 9.—Federal investigation of the conditions in the copper country was formally instituted today by Representatives Taylor (Colo.), Casey, (Penna.) and Powell, (Utah,) members of the house subcommittee on mines and mining.

The inquisitors disposed of the formalities of organization in brief time and got down to business of taking testimony.

Chairman Taylor explained tersely the purpose of the inquiry and invited all persons who could cast any light on the controversy to appear before the committee and testify. O. N. Hilton, appearing for the Western Federation of Miners, suggested the causes leading up to the alleged conditions as the first subject of inquiry, to determine the justice or injustice of the miners' contentions resulting from the strike.

William J. Richards, president of the Calumet local of the Western Federation of Miners, was the first witness to take the stand. He had barely begun his narrative when the committee adjourned until tomorrow morning.

Good All Round

aids to good health—and to the strength, comfort and cheerfulness which depend on the condition of health—are the famous, time-tested, safe and speedy

BEECHAM'S PILLS

Sold everywhere. In boxes, 25 cents.

POLICE AND LICENSE COMMISSIONERS APPOINTED

(By Daily News Leased Wire.)

VICTORIA, B. C., Feb. 9.—The following appointments were made yesterday by the lieutenant governor in council.

Police and license commissioners at Phoenix, A. D. Mackenzie and W. C. Howell.

Police commissioners at Revelstoke, Ald. George W. Bell and Edward Trimble.

License commissioners at Revelstoke, Ald. Frank Bourne and W. A. Sturdy.

BALL AT KASLO ON VALENTINE'S EVE

(Special to The Daily News)

KASLO, B. C., Feb. 9.—St. Valentine's eve, Friday, February 13, is the date fixed for the hospital ball. Music from a Nelson orchestra will be supplied and the luncheon will be on an elaborate scale.

Two and a Half Hours on Operating Table

Specialist Could Not Remove Stone In The Bladder

GIN PILLS PASSED IT

JOLIETTE, P. Q.

"During August last, I went to Montreal to consult a specialist as I had been suffering terribly with Stone in the Bladder.

He decided to operate but said the stone was too large to remove and too hard to crush. I returned home and was recommended by a friend to try GIN PILLS.

They relieved the pain. I took two boxes and went back to the specialist. He said the stone was smaller but he could not remove it although he tried for two hours and a half. I returned home and continued to take GIN PILLS, and to my great surprise and joy, I passed the stone.

GIN PILLS are the best medicine in the world and because they did me so much good, I will recommend them all the rest of my life". 170

J. ALBERT LESSARD.

50c a box—6 for $2.50—at all dealers, and money back if they fail to give relief. Sample free. National Drug & Chem. Co. of Canada, Limited, Toronto.

SUTTON'S SEEDS

for garden and farm are best for B.C. soil. See Catalogue for solid guarantee of purity and germination

Send now for Copy free

Sutton & Sons, The King's Seedmen Reading England

A. J. Wood ward

Victoria & Vancouver

615 Fort St 667 Granville St.

SOLE AGENTS FOR BRITISH COLUMBIA

Spring Dress Goods

We have just received a large assortment of new piece goods, including:

PRIESTLEY'S FAMOUS SERGES
PLAIDS
SHEPHERD'S CHECKS
MOHAIR
SILK AND WOOL MIXTURES
ROMAN STRIPES
SILKS AND SATINS IN BROCADE
BULGARIAN
PLAIN MESSALINE
ROMAN STRIPES
BLACKS IN
PEAU DE SOIE
MOIRE
CORDED
DUCHESS

McCall Patterns

FEBRUARY PATTERNS JUST TO HAND

ALSO THE McCALL MAGAZINES AND PATTERN BOOKS

WE SHALL BE PLEASED TO SHOW YOU OUR STOCK

Smillie & Weir

Burns Block

Special

For Today Only

25 Per Cent Discount

On All Our Electric Chandeliers

Our prices are low at any time, and this cut means a snap for somebody

J. H. RINGROSE

P. O. Box 155 Phone L 277

304 Baker St.

A. G. Lambert Co., Ltd.

Lumber
Shingles
Windows
Doors
Etc.

BAKER STREET, NELSON

SKATING AT THE RINK

Each Afternoon and Evening during the cold weather.

AFTERNOONS, 3 TO 5 O'CLOCK
EVENINGS, 8 TO 10 O'CLOCK
Saturday Afternoons, 2 to 4 o'clock

Daily News "Want" Ads. Get Results

Sullivan Machinery Co'y

Rock Drills — Air Compressors
Diamond Drills — Quarry Machinery

LARGE STOCK OF DRILLS AND PARTS CARRIED IN NELSON.
WRITE FOR PARTICULARS OF SULLIVAN STOPER.
USED BY MOST OF THE MINING COMPANIES IN THE DISTRICT.
AGENTS—

The Nelson Iron Works, Limited

147

Our Loss Is Your Gain

A reduction sale in canned goods that we have too many of.

French Beans

A dainty little tender green bean, reminding you in flavor of your summer garden.

Usual 20c. Now.....15c
7 for 1.00

Marrowfat Peas

From France. Large, tender marrowfats. Look like fresh garden peas when opened out.

Sale price 15c
Or 7 for 1.00

Peaches & Pears

Large 3-lb. cans. These are cooked in their own juices. The ideal fruit for winter use. Note the price. Cheaper than dried fruit.

Can 15c
7 for 1.00

Pimento Olives

Our stock in this line must be reduced regardless of cost. We guarantee the quality.

Usual 60c. Yours for.....35c

THE BELL TRADING CO.
The Up-to-Date Grocers
Baker Street.

Madden House
E. C. CLARKE
Cor. Baker and Ward Sts., Nelson

MADDEN—Fred Cropp, Appledale.

Tremont House
Baker Street, Nelson
RANSOME & CAMPBELL
Proprietors
European plan, 50c up
American plan, $1.25 and $1.50
Meals, 35c
Special Rates per Month

TREMONT—W. Daniels, Salmo; J Hepburn, Spokane; L. Ogilvie, Grand Forks; Louis Taylor, City.

Silver King Hotel
Baker Street
Under new management.
Well furnished rooms, $1.00 a day and up. Best 25c meal in Nelson. Best brands of liquors and cigars, served by union men.
N. McLEOD, Proprietor.

Nelson House
European Plan
W. A. WARD, Proprietor
CAFE—Open day and night—BAR
Merchants' Lunch 12 to 2
Phone 97 P. O. Box 597

NELSON—R. B. Conrad, C. E. Smith, E. Hancock, Marcus; C. E. Rader, Renata; J. W. Reimer, Needles; W. Kerkuish, J. Shea.

Kootenay Hotel
Two Doors from Postoffice
Vernon Street
Rates $1.00 and $1.25 per day.
Every convenience given to the traveling public. Electric piano and union bar in connection, where the best of wines and liquors are kept.
MRS. MALLETT, Proprietress.

KOOTENAY—S. Murphy, Spokane; Charles Haldman, City; Edward Pardo, W. Corcoran, Salmo; N. Hayward, Erie; A. C. Robinson, Marcus; B. Larson, Ft. Rospell; H. Velpach, Ainsworth; F. H. Williams, Rondel; F. L. Hutton, Calgary; Frank Phillips, Rock Ranch; E. E. Watts, Pass Creek.

Lakeview Hotel
Cor. Hall and Vernon.
F. G. SCHULTZ and M. KOSZKA, Props.
German Home Cooking.
Best of Liquors and Cigars always on hand.
RATES 1.00 PER DAY

LAKEVIEW—J. Grosnit, Salmo; T Thomas, Proctor; P. Maguire, J. B Marion.

SHERBROOKE—George Jessee, C. Orr, Marcus; J. Soucer, Vallican.

Born at the Kootenay Lake Maternity hospital on Feb. 8 to Mr. and Mrs. E. Gage, of Slocan City, a daughter.

When Taking a Vacation

Go to the Great Halcyon Hot Springs, where you can secure not only rest, but at the same time have the benefit of the best medicinal waters on the continent, unequaled for rheumatism and kindred ailments. The springs are easy of access to travellers and the hotel has been fitted up and is conducted with a view to the maximum of comfort and convenience for guests.

Rates: $12 and $15 per week, or $2 per day and upwards.

Halcyon Hot Springs Sanitarium
WM. BOYD, Proprietor.
Halcyon Arrow Lakes

HOTEL ARRIVALS OF A DAY

The Hume
Table d'Hote and a la Carte

HUME—Mr. and Mrs. A. W. Ward and child, H. M. Fleming, J. L. McIntosh, Tom Gillis, Fred Wallace, F L. Bamford, Vancouver; Mr. and Mrs. S. P. Cawley, Salmo; D. P. Dawson, Calgary; H. Pork, Kaslo; F. W. Budd, Montreal; H. E. Riland, Proctor; Mr. and Mrs. W. C. Motley, Bonnington; W. F. Mawdsley, B. Bailey, T. H. Plumer, City; W. Aldridge, Korea, J. Graham, J. Aldersmith, Toronto; S. D. Chalmers, Winnipeg; W. Chatfield, Brandon.

JAMES MARSHALL, Proprietor.

STRATHCONA—J. V. Murphy, P. H. Wilson, F. W. Sterling, Wm. Haldane, L. S. DeVeber, R. A. James, City; B. C. Fraser, Toronto; G. G. Fair, William Gray and son, J. M. Carney, Salmo; C. A. Manthe, Marcus; A. Carney, Kaslo; P. Warenton, Cascade; Mrs. Mitchell, Phoenix; D. S. Anderson, Sandon; C. F. Tampman, Greenwood.

Queen's Hotel
Steam Heat in Every Room.
Business Lunch 35c.
Rates: $1.50 and $2.00 Day.

QUEEN'S—R. J. Sutherland, New Denver; S. S. Fraser, Balfour; B. F. Wallace, Fernie; T. Morrison, Arrow Park; G. V. McLeod, Erickson.

New Grand Hotel
Fireproof
J. Blomberg & D. Maglio, Proprietors
AMERICAN AND EUROPEAN PLAN
Every room steam heated, fitted with hot and cold water service and with telephone connection. Bath on every floor.
ALL WHITE HELP

GRAND—C. Bowen, Mrs. Bowen Slocan; F. W. Southwell, Vancouver; R. Frederickson, Kochs; P. James, W. Bender, Elko; O. Carlson, Edgewood; Thomas Pesacreta, Ralph Dijirlonio W. Gosnell, J. Thelin, P. Nelson, A. Larson, E. Taylor, T. Brinson, E. Kerr, S. E. Vickers, J. C. Thelin, J. McCarthy, J. Ringrose, W. Rose, City; F. Chamberlain, Lytton.

Grand Central Hotel
OPPOSITE POSTOFFICE
American and European Plans.
H. H. PITTS, Proprietor.

Klondyke Hotel
Vernon Street
Headquarters for miners, Smeltermen, loggers, railroad men.
Rates, $1.00 per day up.
NELSON & JOHNSON, Props.

KLONDYKE—W. Benson, J. Hedman, City.

WINNIPEG BONSPIEL WILL OPEN TOMORROW

WINNIPEG, Feb. 9.—That the Winnipeg bonspiel, which opens at 9 a.m. Wednesday, will be one of the greatest during its 26 years of existence, looks bright, as the remarkable number of 194 rinks have entered for the big curling bee, and by the time that the draw is made for the Dingwall event at 1 p.m. tomorrow it is thought the list will reach the 200 mark.

News of Sport

MAY BE PEACE OR FURTHER INVASION

Federal League Leaders Make Hurried Trip to New York—Johnson Also Leaves.

(By Daily News Leased Wire.)

CHICAGO, Ill., Feb. 9.—The unexplaining of the hurried departure of the Federal league leaders for New York, where their opponents of organized baseball are gathered this week in force, gave rise to two theories tonight—one that peace between organized and outlaw ball is to be made, and the other that the Federals, despite their protestations, are figuring on invading the metropolis.

President Gilmore and Charles Weeghman and W. M. Walker of the Chicago club made the trip. They left on an hour's notice, and none of them would give a reason for their going. Manager Tinker, left alone at headquarters, would only venture the statement that the flying trip was made for the "good of the Federal league."

Ban Johnson, president of the American league, though apparently well posted on the movements of the rival league magnates, said he knew nothing of the purpose of their journey. He did say, however, that he was opposed to the proposition to plant an American association league in Cleveland, though on the suggestion that a third team be placed in Chicago his objection was not so strong. Johnson left tonight for New York, accompanied by his secretary, William Harridge, and Harry Grabiner, who will represent the Chicago Americans at the American league meeting on Wednesday. President Johnson planned a brief visit at Philadelphia en route.

The American league head intimated that organized baseball would not enter the courts in the war with the Federals, but said that any player who began the season with the outlaw circuit would probably be let go.

The Federal league, through Larry Schagler, manager of the Buffalo team, had an inning today with Ed Sweeney, the New York American catcher. Sweeny said he was still on the fence and denied that he had refused the $6,000 advance money which, according to President Johnson's information, the Federal league had offered him.

The Federal league's suit to enjoin William Killifer will be filed either in the Grand Rapids or Detroit federal courts, as Killifer is a resident of Michigan. This was announced by Manager Tinker.

Ed Walsh, the White Sox pitcher, left today for Paso Robles, Cal., the Sox' training camp.

Frosty Reception.

(By Daily News Leased Wire)

NEW YORK, Feb. 9.—Major and minor league baseball magnates, gathering here for the annual scheduled meetings and to consider defensive measures against the Federal league, were astonished to learn today that the leading promoters of the so-called outlaw league were on their way to this city from Chicago and that none of them had denied that it was their purpose to confer with the big men of organized baseball.

All who arrived during the day expressed ignorance of the object of the impending invasion of the Federal leaguers, and declared they had no knowledge of any request or invitation for a visit on the part of American or National league officials. The only solution that these magnates, including Barney Dreyfus, Charles Ebbets, C. W. Murphy, W. S. Baker and E. J. Navin, could offer was that James A. Gilmore, president of the Federals, and Charles H. Weeghman and William Walker, backers of the Chicago club, desired to propose some peace pact or compromise measure whereby the Federal league could be recognized or become affiliated with organized baseball. Should this be the object of the trip, the major club owners indicated that the trio would receive a frosty reception. Some of them said the major leagues had nothing to offer in the way of a compromise.

The International league held a four-hour session today and after adopting a playing schedule of 154 games adjourned until tomorrow. The season will begin April 21 and conclude September 27. The full schedule will be made public on February 17. President Barrow said reports were made by several club owners regarding threatened invasions by the Federals, but although the matter was discussed no action was taken.

Later in the week the International, as well as the American association, will appoint a committee to eliminate the draft rule, so that the two class AA organizations may be better able to cope with any opposition from the Federals.

President Thomas Chivington of the association and James McGill of the Indianapolis club are among the visiting baseball men here. They said today that Loo Lennon of St. Paul is willing to transfer his club to Chicago, but will not sell his rights to anyone. If the club gets into Chicago, they added, Lennon will retain the franchise and not sell it to Charles Weeghman.

Several changes and revisions of the playing rules, none of them radical, were recommended by the rules committee of the Nationals, which held a lengthy session today. These will be considered by the American league rules committee during the week.

Among them the most prominent was one dealing with the intentional pass. Letters from umpires, players and patrons of the game all over the country were read suggesting all kinds of penalties on the pitcher. Senator John B. Foster did not divulge what the committee recommended, but it was understood that the width of the catcher's box would be lessened.

Between the ages of 17 and 20 a girl meets the only man she ever loved about twice a month—and it is

SKIPS ON TRAIL OF CLUB BUTTONS

Gibson's Rinks Present Holders—Lively Games Expected at Rink Tonight.

There was some excitement in curling circles yesterday when several rinks were on the trail of the rink of J. A. Gibson. Club buttons have been procured for the competitions between the rinks of the club which must be played for when the rink holding the buttons receives a challenge and the buttons are at present worn by Mr. Gibson's rink.

It is expected that by this evening several challenges will have been received by the present holders of the buttons and unless they prove elusive enough to escape the eager skips who are scouting around on their trail there should be some lively games at the rink tonight.

The personnel of the rink holding the buttons at present is J. A. Gibson, skip; James Marshall 3, A. B. Netherby, J. E. Annable.
Netherby, J. E. Annable, lead.

LUCCA ACCEPTS MAXWELL'S OFFER

Little Rossland Fighter Glad of Opportunity of Meeting Maxwell Again.

Word was received last night from Charlie Lucca, the Rossland prize fighter, who on Thursday last gained the decision over Young Maxwell of Great Falls, Mont., that immediately Maxwell had intimated to The Daily News that he had posted his $1,000 side bet with a reliable stakeholder it would immediately be covered by the little Rosslander.

Following the fight in Rossland last Thursday Maxwell informed The Daily News that he would meet Lucca in Nelson at any time for a side bet of $1,000.

Lucca states that he is only too glad to get another opportunity to meet Maxwell in a 20-round bout.

SIX MAN GAME GOES TO FERNIE

Patched up Teams Figure in Poor Exhibition of Hockey—Four Locals on Hospital List.

That six-man hockey, particularly under the circumstances which the exhibition between Nelson and Fernie was played last night would not take with Nelson hockey fans, was the opinion of those who saw the game. Nelson again suffered a defeat at the hands of the Crow's Nest boys in a game that was heart rendering all the way. There was no excitement but the game produced some fun for those who attended.

Neither team fielded its regular lineup as both had players who were suffering from the effects of a strenuous week at the Rossland carnival. McKay, Hacking, Taylor and Ross watched the game from the side lines, Bishop, Cadden and Oliver being the only regulars of the Nelson team that figured in the fun. Fernie played without Thrasher and Milne, both of whom are considered to be the strongest men on their team, and the game that was put up by the substitutes on either team was nothing to write home about.

The first period ended with the score 3-2 in Fernie's favor and and the end of the second period Fernie was three goals to the good with the score heard reading Fernie 7, Nelson 4.

Bob Bishop refereed the game and had a soft time of it for not a man on either side decorated the fence and there was no over-strenuous work at any time during the game. A. B. Godfrey was time keeper.

The lineup:

Nelson		Fernie
Cadden	goal	Dunlop
Bishop	point	Wallace
Oliver	c. point	Turriff
Grant	centre	McQuinn
Murphy	right wing	Dunlop
Sexsmith	left wing	Rodgers

N. Richardson replaced Grant on the Nelson team in the last period.

WINNIPEG LOSE GRIP ON ALLEN CUP

(By Daily News Leased Wire)

WINNIPEG, Feb. 9.—The Winnipegs practically lost their grip on the Allan cup last night when the Victorias, with all the breaks in their favor, notched two goals in the last five minutes of play in a game close and exciting, which required 20 minutes' overtime to decide.

The first half saw both teams level, and the same was recorded at full time. Five minutes each way was decided upon, when the Winnipegs took the lead, but the second period saw the teams again level. Other extra time was played. In the final five Ollie Turnbull, in attempting to take the puck around behind his own nets to clear, scored for the Victorias. This proved the turning point of the game, for Hammy Baker shortly afterward beat the whole opposition and cinched the game for the Vics. It was hard luck on the Winnipegs, for the exchanges had certainly been slightly in their favor.

ADDITIONAL SPORT ON PAGE SIX

LORD CHIEF JUSTICE OF IRELAND APPOINTED

(By Daily News Leased Wire.)

LONDON, Feb. 9.—The Right Hon. Richard Robert Cherry, lord justice of appeal, has been appointed lord chief justice of Ireland. He succeeds Baron O'Brien, who recently resigned because of ill-health, after having occupied that position since 1889.

Richard Robert Cherry was attorney-general for Ireland 1905-8. He was born in 1859. For several years he was professor of constitutional and criminal law in the university of Dublin. He was appointed lord justice of appeal in 1909.

LUCCA WAS WINNER OF FAST EXHIBITION

Received Popular Decision Over Young Maxwell at Rossland—Lucca Aggressive From Start

(Delayed in Transmission.)

ROSSLAND, B. C., Feb. 9.—Charlie Lucca, the aggressive little lightweight of Rossland, was returned winner in his 20 round bout on Thursday night with Young Maxwell, after a rousing windup to the fastest exhibition ever staged in this vicinity. The decision of Referee Frank Boyd was popularly received, Lucca being the aggressor from the first tap of the gong. Until the sixteenth round both boys shared honors about evenly, but from then on it was all Lucca, the gong saving Maxwell in the eighteenth. Both boys tried hard in the twentieth for a knock out, but both seemed to lack the necessary steam, although both were in good condition at the end.

Billy Ray landed Billy Jones, of Trail, a sleeping potion in the second round of their scheduled six round preliminary.

Fight by Rounds

Round 1—Lucca leads with left, lands to jaw, smashes left and right to head and follows with right to body. Draws blood from Maxwell's nose and scores twice to Maxwell's short ribs. —Lucca's round.

Round 2—Maxwell misses right to head and then rushes Lucca to ropes. Charley smashes right to face repeatedly. Maxwell lands left to face. Charley slips to floor but comes up smiling and slams in quick right to Maxwell's midriffs. Maxwell gets in right and left to body as gong rings.—Even round.

Round 3—Maxwell smashes right to Lucca's jaw. Lucca retaliates with a tattoo of eight lefts, Charley covering up now. Maxwell gets in left to ribs. Lucca right to head, then rocked Maxwell's head with a volley of rights and lefts, following up with hard right to stomach. Maxwell lands hard right to Lucca's mouth as round ends.—Maxwell's round by shade.

Round 4—Both rushed into a clinch, Lucca landing left and right to body at the break. Maxwell comes back with same treatment. Lucca misses hard left, but scores with right to face. Both boys swinging wildly. Maxwell misses right to head. Lucca gets in right and left to body.—Lucca's round.

Round 5—Maxwell rushes Lucca across the ring, playing for his head; they clinch, Lucca landing hard on kidneys. Lucca slips to floor, Maxwell getting in hard left to jaw when he rises. Lucca lands left to face and hard right to body. Lucca drives Maxwell to ropes, missing right and left to head.—Even round.

Round 6—Lucca rushes, leading hard left to face and right to body. Referee breaks clinch. Lucca plays Maxwell's kidneys, getting in some clever infighting. Maxwell lands right to body. Lucca comes back with hard left to head, driving Maxwell to ropes. Both boys fall through the ropes. Lucca carrying the fight.—Lucca's round.

Round 7—Lucca pounds right and left to Maxwell's head. Maxwell rocks Lucca with hard right and left. Lucca left to body twice and right to jaw. Maxwell gets in hard right to body. Lucca right and left to jaw.—Lucca's round.

Round 8—Lucca rushes, landing on Maxwell's jaw. Referee warns Lucca for butting. Lucca drives Maxwell to ropes, landing hard rights to Maxwell's body. Maxwell lands right and left to head. Both boys fall through the ropes, smile and shake hands.—Even round.

Round 9—Maxwell catches Lucca square on jaw. Lucca smiles, comes back, slashing right and left, driving Maxwell through the ropes. Lucca ducks terrific uppercut clinch. Lucca swings wild right to head, gets in left uppercut and right cross. Maxwell swings wild.—Even round.

Round 10—Rush into a clinch, Lucca pounding Maxwell's kidneys. Boys exchange rights to face. Lucca plays Maxwell's stomach, but fails to stop the little Hebrew. Maxwell lands hard uppercut. Clinch as bell rings.—Maxwell's round.

Round 11—Lucca scores to head and body. Maxwell goes to mat for count of five. Lucca drives Maxwell around ring, landing at will. Maxwell gets in hard uppercut. Both swing wild.—Lucca's round.

Round 12—Rush into a clinch, both swinging wild. Lucca lands hard left to body. Maxwell drives Lucca's head back with repeated uppercuts. Lucca lands to head and body—Even round.

Round 13—Maxwell scores hard rights to head. Lucca slashes right and left to Maxwell's short ribs. Lucca lands right to body and left to jaw. Lucca smashes left to face twice, clinch. Lucca lands right and left to body, Maxwell left to face.—Lucca's round.

Round 14—They rush to clinch. Maxwell misses left to head. Lucca lands to head and stomach. Maxwell rushes, but fails to do damage. Lucca lands right and left to body and left to jaw. Maxwell gets in right and left to jaw. Lucca rocks Maxwell's head with hard rights.—Lucca's round.

Round 15.—Maxwell lands hard right uppercut. Lucca smiles. Charley gets in damaging uppercut, followed up with hard rights to stomach. Cries of "Foul!" were heard. Maxwell missed uppercut. Lucca lands hard left and they clinch.—Even round.

Round 16—Boys exchange rights to face, clinch. Lucca swings wild. Maxwell lands uppercut and right to head. Lucca jabs short arms to body and plays for Maxwell's kidneys in clinch. Lucca rushes Maxwell around ring, both fighting furiously at the gong. This was the fastest round of the bout. —Even round.

Round 17—Maxwell tiring. Lucca gets in right and left to body and pounds kidneys in clinch. Lands hard to stomach and smashes Maxwell's face at will. Maxwell bleeding freely.—Lucca's round.

Round 18—Lucca rushes, fighting hard, and rocks Maxwell's head with terrific swings. Drives him to the ropes. Lucca trying hard for a knockout, but Maxwell's great headwork saves him.—Lucca's round by a mile.

Round 19.—Lucca swings hard lefts to face and jabs right to jaw. Lucca dances round ring, showering Maxwell with blows from every direction.—Lucca's round easily.

Round 20—Both boys striving for knockout. Maxwell landing right to head and receiving hard smash to jaw. Maxwell misses right to head, Lucca coming back with hard right and left swings. Maxwell hangs on in the clinch. Lucca drives Maxwell round the ring, rocking his head with right and left hooks. Lucca lands terrific left to face just before gong rings.—Lucca wins.

PHOENIX SKI CLUB GIVES EXHIBITION AT GREENWOOD

(Special to The Daily News.)

GREENWOOD, B. C., Feb. 9.—The members of the Phoenix Ski club visited Greenwood yesterday and treated a crowd of between 400 and 500 spectators to a splendid exhibition of ski jumping. The course is a natural one, almost in the heart of the city.

The party was headed by E. Egren, an experienced and clever skiest, assisted by A. Stemvold, H. Christenson, P. Rostad, Gus Carlson and F. Oleson. Though the track lacked sufficient snow for record work, the largest flight was within a few inches of 100 ft. and no jump was less than 70 ft. The double flight was thrilling and the onlookers keenly enjoyed the sport. The run down from Phoenix was made in a fraction over 15 minutes, a distance of about five miles.

WILL GO TO BONSPIEL

WINNIPEG, Feb. 9.—Two Winnipeg rinks will go to the Vancouver bonspiel next month.

The Diner—Guess I'll order some of that lamb stew. I see the proprietor eatin' it, so it must be good.

The Waiter—Keep away from it. He's a tightwad and eats only what he can't sell.

USE "TIZ" IF FEET ACHE, BURN, PUFF UP

"Ah! Nothing like 'TIZ' for sore, tired, sweaty, callused feet and corns—it's grand!"

You can be happy-footed just like me. Use "TIZ" and never suffer with tender, raw, burning, blistered, swollen, tired, smelly feet. "TIZ" and only "TIZ" takes the pain and soreness out of corns, callouses and bunions.

As soon as you put your feet in a "TIZ" bath, you just feel the happiness soaking in. How good your poor, old feet feel. They want to dance for joy. "TIZ" is grand. "TIZ" instantly draws out all the poisonous exudations which puff up your feet and cause sore, inflamed, aching, sweaty, smelly feet.

Get a 25 cent box of "TIZ" at any drug store or department store. Get instant foot relief. Laugh at foot sufferers who complain. Because your feet are never, never going to bother or make you limp any more.

The Dye that colors ANY KIND of Cloth Perfectly, with the SAME DYE.
No Chance of Mistakes. Clean and Simple. Ask your Druggist or Dealer. Send for Booklet. The Johnson-Richardson Co. Limited, Montreal

Nelson Auto Garage

Dealers for the White Company Motor Cars and Trucks. Automobiles for hire any hour day or night—passengers, baggage and light freight.

Nipou Auto Co.
PAUL NIPOU, Manager.
P. O. Box 48 Tel. 146

Poles
Piling
Lumber
WHOLESALE AND RETAIL
Western Canada Timber Co., Ltd.
GERRARD, B. C.

WANT ADS BRING GOOD RESULTS

Victor **NOTICE** Records
February List of VICTOR RECORDS Go on Sale
Victor **TODAY** Records
ASK TO HEAR RECORD NO. 74378
17 WESTERN BRANCH STORES
MASON & RISCH PIANO M'F'G'RS
407 BAKER STREET NELSON, B.C.

The Daily News

Published at Nelson Every Morning Except Sunday, by

The News Publishing Company, Limited

W. G. FOSTER, Editor and Manager.

LEGAL AND OFFICIAL ADVERTISING.

Effective on and after Jan. 1, 1913.

Legal Advertising (includes municipal and government notices) — 12c per line for the first insertion and eight cents per line for all subsequent insertions.

In certain cases, however, for the convenience of the public, flat rates have been set, as follows:

Applications for Liquor Licenses:—Once per week for four weeks, $5; daily for month, $30.

Applications for Transfer of Liquor Licenses:—Once per week for four weeks, $7.50; daily for month, $45.

Land Purchase Notices:—Once per week for 60 days, $7.

Land Lease Notices:—Once per week for 60 days, $7.

Certificate of Improvement Notices:—Once per week for 60 days, $12.50.

Delinquent Co-ownership Notices:—Once per week for 90 days, $25.

Duplicate Certificate of Title Notices:—Four insertions, $8; eight insertions, $14.

Water Application Notices:—Four insertions up to 100 words, $6; over 100 words, in proportion.

Where any of the above applications contain more than one application or notice, each application or notice will be charged for as a separate advertisement.

TUESDAY, FEBRUARY 10

PARCELS POST.

Parcels post is now in effect in Canada. Whatever may be the effect on the cost of living, the new system at least provides a more reasonable scale of charges for the transportation of parcels than has prevailed up to the present in the tariffs of the various express companies.

For years the immense earnings of the express companies operating in Canada in proportion to their capital invested has been an open secret and has been the subject of much comment. Under the late government the matter was many times before parliament, but for some reason or other no steps were taken to secure a reduction of the exorbitant charges which were in effect. Promptly upon attaining office the present postmaster-general, Hon. L. P. Pelletier, took in hand the question of introducing competition in the form of parcels post and while the bringing in of this system has not been accomplished with the expedition some may have desired the fact remains that it is today an accomplished fact.

That parcels post will prove a success in Canada and will mean a large saving to shippers of small packages of goods of all kinds can be taken for granted. Money which previously went into the pockets of the shareholders of the express companies, the railways and their directors, will now remain in the pockets of the people. Mr. Pelletier and the government of which he is a member are to be congratulated upon having dealt with this matter in the manner in which they have. They have taken a step which is decidedly in the interests of the people of Canada.

A MAN OF HONOR.

President Wilson of the United States has shown himself worthy of the high office which he holds by the stand which he has taken on the Panama canal tolls question. He believes that there should be honor among nations, just as there should be among individuals.

It is a generally accepted statement that honor is often found in most unexpected places. The action of the last American congress in giving treatment to American coastwise shipping passing through the new Panama canal showed that disregard of honor and good faith is sometimes found in unexpected places.

In granting American shipping of any kind passing through the canal exemption from rates that the vessels of other nations would be forced to pay the United States congress acted in absolute defiance of the nation's treaty obligations to Great Britain, a treaty which bound the honor and good faith of both the contracting parties to the fullest possible degree.

The action of the last congress in disregarding the terms of this treaty placed its members and the people of the United States in a most unfavorable light before the world. The steps being taken by President Wilson to secure a repeal of the legislation passed in disregard of the country's treaty obligations not only shows the president to be a man of high principles, but they also tend to raise the people of the United States as a whole in the estimation of the civilized world.

Let it be hoped that the president's stand in the matter may secure the endorsation of the present congress and that in the interest of good feeling between the two great branches of the English-speaking families the incident will soon be forgotten.

WAS A CONFIRMED DYSPEPTIC

Now Finds it a Pleasure to Enjoy Meals

Here is a case which seemed as bad and as hopeless as yours can possibly be. This is the experience of Mr. H. J. Brown, 384 Bathurst St., Toronto, in his own words:

"Gentlemen—I have much pleasure in mentioning to you the benefits received from your Na-Dru-Co Dyspepsia Tablets and can cheerfully recommend them. I simply had confirmed dyspepsia with all its wretched symptoms, and tried about all the advertised cures with no success. You have in Na-Dru-Co Dyspepsia Tablets the best curative agent I could find. It is now such a pleasure to enjoy meals with their consequent nourishment that I want to mention this for the benefit of others."

The fact that a lot of prescriptions or so-called "cures" have failed to help you is no sign that you have got to go on suffering. Try Na-Dru-Co Dyspepsia Tablets and see how quickly this sterling remedy will give you relief and start your stomach working properly. If it doesn't help you, you get your money back. 50c a box at your druggist's. Compounded by the National Drug and Chemical Co. of Canada, Limited, Montreal. 141

WHAT THE PRESS IS SAYING

Bridge and the Ballot

Will women vote? asks a correspondent. Not if there is a bridge party on in the afternoon.—St. Paul Dispatch.

When He Would Naturally Drift

A Yonkers woman has asked the police to find her husband, who, she says, washed, ironed, scrubbed, pared potatoes, cooked, never smoked, drank or stayed out late, and always did as he was told. Has she thought of looking in the insane asylum for him?—Buffalo Express.

The Good Old Times

We get this—and it makes us sad—from the "Forty Years Ago Today" column of the Kansas City Times: "Prairie chickens have gone up to $2 and quail to 75 cents a dozen, but you can get plenty of buffalo meat at 3 to 5 cents, antelope at 6 and 7 cents, and venison at 6 to 8 cents a pound, as well as wild ducks at $1 to $1.50 a dozen, and wild geese at 50 to 60 cents a dozen."—Chicago Inter-Ocean.

THIS DAY IN CANADIAN HISTORY

FEBRUARY TENTH

This is the fifteenth anniversary of the death of the Canadian poet, Archibald Lampman, whose love for "his familiar fields, his skies without a stain" was so deep and true. He was a descendant of the Loyalists, and was born in Ontario. In childhood he suffered severely from rheumatic fever, which "crippled him for four years," and probably permanently weakened his health. Beginning his education at private school, he graduated at the age of twenty-one, with honors from Trinity college, Toronto. After that he tried teaching for a few months, but turned speedily for the remainder of his life to work more congenial to him in the Canadian civil service. From time to time he wrote poems which appeared in Canadian and American magazines, and, in 1888, his first volume of verse, entitled "Among the Millet and other Poems," was brought out at Ottawa. This was followed by the publication of "Lyrics of Earth" in Boston in 1896, and a third volume was going through the press when he died. Soon after his death, in 1900, a complete edition of his works appeared, edited by his brother-poet—Duncan Campbell Scott. "Lampman's poems," says Dr. McMurchy, "impresses one with the genuine honesty of the author."

STARTLING DISCLOSURES EXPECTED IN FRANCE

(Western Associated Press Special Cable.)

PARIS, Feb. 10.—Startling disclosures are expected as a result of the arrest of a man at Toulouse, who has been working as a spy for 15 years. Important documents and plans which were in his possession have been seized by the military authorities. There is great uneasiness in official circles, as it is feared that clues have been found which will lead to the discovery of an extraordinary band of spies, including even some high officials.

With some people morals are largely a matter of vocabulary.

RT. HON. H. H. ASQUITH
LEADER OF GOVERNMENT

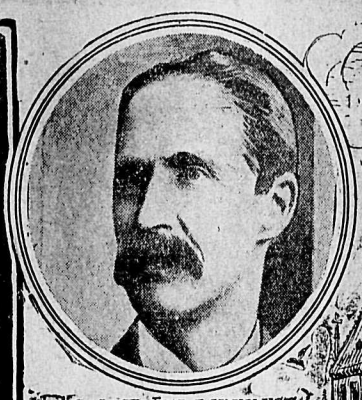

BONAR LAW UNIONIST LEADER

JOHN REDMOND
LEADER OF NATIONALISTS

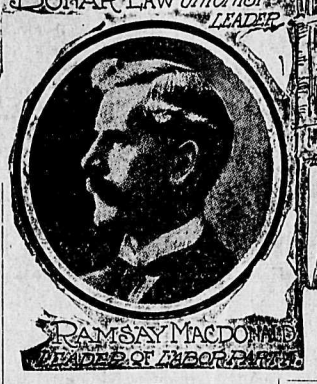

RAMSAY MACDONALD
LEADER OF LABOR PARTY

THE OPENING OF THE BRITISH PARLIAMENT

Leaders of the great divisions in the British house of commons, which will open under the shadow of Big Ben today. It is expected that this season of the Mother of Parliaments will be one of the most momentous in the history of the empire.

EASY VICTORY WON BY TRAIL

First Game in Smelter City Ends in Walkaway Victory for Yellow and Black.

(Special to The Daily News.)

TRAIL, B. C., Feb. 9. — The first league game played in Trail this year was pulled off this evening with Rossland the visitors. Rossland had won the British Columbia championship at the Rossland carnival and Trail had captured the international cup so a very close and exciting game was looked for and about 1000 people turned out to cheer for their favorites.

The Rossland team came down on a special bringing with them about 200 supporters. The Rossland city band accompanied the golden city boys.

The game was very exciting but owing to closeness as Trail won a decisive victory by the score of 13-5. The Rossland team tried hard to score but the persistent back checking of the smelter boys spoiled many a chance for the red and white. George Dagger, of Trail, acted as referee and R. Watson, of Rossland, was judge of play and the decisions of the officials were very satisfactory.

In the first period Rossland started off with a rush but their efforts were stopped at the Trail forwards very shortly started their famous combination which resulted in Mercer netting the first counter in three minutes. Atkins kept up the excitement by making a beautiful rush passing from behind the net to Fraser who scored, time two minutes. Play see-sawed, first Trail rushing, then Rossland after five minutes of strenuous play Sexsmith evaded a rush passing everybody and placed Rossland on the score board. Fraser kept up the good work by scoring another for Trail in three minutes. Haddock was benched for three minutes. Shortly before time was called Roland and Cosgriff made a rush down the ice but were stopped by the redoubtable Vanetter, end of first period, score, Trail three, Rossland 1.

The second period was more even as Rossland put up a game fight after a considerable length. Atkins made one of his famous rushes and scored from left wing with a bullet shot that Cook apparently never saw. Fraser received a time check for three minutes. Play became very fast at this time and Rossland made many fine rushes only to be repelled by Trail's stonewall defence. G. McDonald replaced Haddock at centre and after 14 minutes of hard play Saunders made Trail's fifth goal with a neat shot from left wing. One minute after McCammon beat out Vannette for a counter. End of period, Trail five, Rossland 2.

In the last period Rossland were completely outclassed. Trail finished with lots of speed, scoring eight goals to Rossland's three. Thirty seconds from the face-off McDonald scored and Mercer repeated in 25 seconds. Sexsmith brought Rossland up a peg in 45 seconds. Fraser was penalized for three minutes for slashing McCammon. Ramsay scored for Rossland in six minutes. Corbett and Atkins checked one another too severely to suit the official and as a consequence they were benched for three minutes. McDonald kept up the score with another in one minute, and Paddy McDonough, the lanky captain, notched another in 30 seconds. Two minutes later he tallied again. Mercer made a spectacular rush and passed to Fraser, who poked it in. McDonald kept the iron hot by scoring again in 45 seconds and McDonough gave Corbett a heavy check and he was benched for three minutes. Two minutes had passed by when Roland scored for Rossland and one minute afterwards McLeod scored Trail's last goal from a pass from Mercer. Rossland struggled for another score but time was called before they succeeded. The teams were:

Rossland		Trail
Cook	goal	Vannetter
Roland	point	McDonough
McCammon	c. point	Atkins
Sexsmith	rover	Fraser
Cosgriff	centre	Haddock
Ramsay	l. wing	Saunders
Corbett	r. wing	Mercer

McDonald replaced Haddock in the second period.

PARCEL POST IN EFFECT TODAY

(Continued from Page One.)

Erie, Robson, Castlegar, Brilliant, Tarry's, Thrums, Shoreacres, Slocan Junction, Bonnington Falls, Williams Siding, Granite Siding, Belford, Crescent Valley, Slocan Park, Kochs Siding, Winlaw, Perrys Siding and Slocan.

Farm and factory products, merchandise of all descriptions, seeds, cuttings, bulbs, bedding plants, and all other matter not included in the first-class and not excluded from the mails by the general prohibitory regulations with respect to objectionable matter may be sent by parcel post.

No Liquor or Explosives.

Parcels containing intoxicating liquors or explosives are expressly prohibited.

Postage must be prepaid by ordinary stamps affixed to the parcels.

Insufficiently paid parcels will be forwarded to their destination subject to delivery on payment of double the deficiency. Totally unpaid parcels will be sent to the dead letter office. Franking of parcels is prohibited.

After May 1 parcels may be insured within Canada up to an amount of $25 on payment of a fee of 5 cents, and up to $50 on payment of 10 cents.

Parcels containing eggs, fish, meat, fruit, vegetables, glass, crockery, grease, semi-liquids, liquids or any article of an exceptionally fragile nature cannot be insured. Indemnity will not be given for the loss of coin or bank notes nor for damage indirectly arising from loss, delay, damage, non-delivery or mis-delivery of parcels.

How to Pack.

Up to May 1 parcels may be registered, but after that time this provision will not apply.

Parcels must be prepared for mailing in such a manner that the contents can be easily examined, and it is desirable that the sender's address should appear either inside the parcel or on the cover. This must be kept distinct from the address proper.

In case of redirection any additional charge for extra distance will be made.

The general limit of size for a parcel is 30 in. in length and 1 ft. in width or depth, but parcels may be accepted up to 3 ft. 6 in. in length provided that the combined length and girth do not exceed 6 ft.

When practicable parcels must be sent in covers open at the ends. Such articles as flour and drugs may be packed in easily opened boxes or bags.

Any staple article of use or consumption may be forwarded in the original unbroken package though the tin or box may not be easily opened in course of post if posted by parties known to be engaged in the manufacture or sale of the article in question and who vouch that the contents are as described on the label. Invoices or accounts may be enclosed, but correspondence must not be sent with parcels.

Fragile and perishable articles should be so marked on the packages.

Advice as to shipment of eggs is given in a publication by the department, which will be obtainable at post-offices shortly.

"Why don't you make hay while the sun shines, instead of letting the grass grow under your feet?"

"Well," replied the leisurely man, "you've got to give the hay a chance to come up, haven't you?"

FARMER IMPRISONED BY OWN INVENTION

Forgot to Instal Device for Shutting Off Machinery of New Windmill.

(By Daily News Leased Wire)

HARMONY, Me., Feb. 9.—Confined in the tower of a windmill while the whirling fans cut off his only means of egress, Edwin Pike, a farmer, was deprived of food and water for three days, was released only when the wind did it down. In telling his story today, Pike said that several types of windmills having failed to give him satisfaction he decided to make his own. He had finished the mill and erected the crank chamber through an entrance between two of the sails to fit the machinery, when the wind arose and set the mill in action, making it impossible for him to leave without risk of serious injury.

The imprisoned man called for help but wife, children and neighbors were powerless to aid him, for Pike had neglected to provide any means for shutting off the machinery.

For three days, according to the wind guage, the breeze averaged more than 30 miles an hour, driving the mill with such velocity that communication with Pike was impossible. Finally, the wind dropped enough for him to be safely rescued.

CONFERENCE ON APERTURE SIGHTS

War Office Official May Come to Canada to Consult Minister of Militia

(By Daily News Leased Wire)

(Canadian Associated Press Cable.)

LONDON, Feb. 10.—The pointed speech of Col. Hughes in the Dominion house last week on the new regulation issued by the army council excluding the use of the aperture sight at Bisley has proved effective. Though denial of the fact was made by the home office officials last night, it is authoritatively stated in other quarters that the war office is already moving in the matter and has consulted Col. Hughes as to the utility of the sending of a war office official immediately to Canada to discuss the whole situation.

They, of course, recognize that failure to compete with the sights they have never used, would be an unfair handicap on them. On the other hand, they argue that it would be equally unfair to permit them to use the kind of sight which was forbidden to others.

Although debarred from using the aperture sight in territorial competitions, Canadians would probably derive compensating advantage in the "open to all comers" competitions. This and other questions will doubtless be fully threshed out at the forthcoming conference between the British and Dominion authorities.

THE WEATHER

Light snow fell yesterday in northern Alberta and flurries have occurred locally in Saskatchewan. The weather remains very cold in Manitoba and Saskatchewan, while in Alberta temperatures have been more moderate.

	Min.	Max.
Nelson	13	29
Victoria	36	42
Kamloops	6	20
Medicine Hat	2	14
Moose Jaw	30	1
Port Arthur	20	12
London	-2	14
Kingston	4	16
Montreal	0	14
St. John	8	14
Vancouver	34	40
Calgary	2	32
Battleford	-30	-10
Winnipeg	-32	-18
Parry Sound	-6	14
Toronto	2	17
Ottawa	-8	14
Quebec	-10	4
Halifax	12	22

(Western Associated Press Special Cable.)

LONDON, Feb. 10.—London: maximum 60, minimum 56. Paris: maximum 57, minimum 54.

YOUR HAIR IS FLUFFY, BEAUTIFUL AND LUSTROUS IN A FEW MOMENTS

Girls! Get a 25 Cent Bottle of "Danderine" and Try This. Also Stops Falling Hair; Destroys Dandruff

Your hair becomes light, wavy, fluffy, abundant and appears as soft, lustrous and beautiful as a young girl's after a "Danderine hair cleanse." Just try this—moisten a cloth with a little Danderine and carefully draw it through your hair, taking one small strand at a time. This will cleanse the hair of dust, dirt and excessive oil and in just a few moments you have doubled the beauty of your hair.

Besides beautifying the hair at once Danderine dissolves every particle of landruff; cleanses, purifies and invigorates the scalp, forever stopping itching and falling hair.

But what will please you most will be after a few weeks' use when you will actually see new hair—fine and downy at first—yes—but really new hair growing all over the scalp. If you care for pretty, soft hair and lots of it surely get a 25 cent bottle of Knowlton's Danderine from any druggist or toilet counter, and just try it

COLD STORAGE

The man who poses as a lion in society is usually a bear at home.

If the pig who puts two feet in the trough were a man with the same disposition, he'd carry the entire trough home with him and lock it up.

Hubby was in bad temper. He was late in getting up and then he cut himself while shaving. So he reached the breakfast table scowling blackly.

"Look here, Mary," he said, crossly, to his wife, "you've made me late again, and I asked you specially to wake me up at eight."

"And I did call you at eight by my watch," said Mary, calmly.

"Then your watch must be slow."

"Well, I can't help that. I asked you what time it was when you came home last night. My watch said 2 o'clock, but you said it was only midnight. So I set my watch right by you."

FIVE FOREIGN CARS IN VANDERBILT CUP RACE

(By Daily News Leased Wire.)

LOS ANGELES, Cal., Feb. 9.—Entries closed today for the Vanderbilt cup and the international grand prize motor car races to be run over the Ocean Shore coures at Santa Monica on February 21 and 23. Five foreign cars were entered for each race, and drivers in each will include Tetzlaff, De Palma, Oldfield and other well-known Americans, as well as racing men from Europe. The car owners represent New York, Los Angeles, Indianapolis and Trenton, N.J.

SUICIDE IN VANCOUVER

(By Daily News Leased Wire)

VANCOUVER, B. C., Feb. 9.—A young man, named J. B. Caldwell, committed suicide tonight by inhaling gas. Deceased had been out of work a considerable time and this preying on his mind he locked himself in his room, turned on the gas and lay down on his bed. When found he was dead. He leaves a wife and one daughter.

FEEL FINE! LIVER RIGHT, STOMACH SWEET, HEADACHE GONE—"CASCARETS"

Cascarets make you feel bully; they immediately cleanse and sweeten the stomach, remove the sour, undigested and fermenting food and foul gases, take the excess bile from the liver and carry off the constipated waste matter and poison from the bowels.

A Cascaret tonight will straighten you out by morning—a 10-cent box from any druggist will keep your stomach regulated, head clear and liver and bowels in a splendid condition for months. Don't forget the children.

10 Cents. Never gripe or sicken.

"CASCARETS WORK WHILE YOU SLEEP."

The Canadian Bank of Commerce

SIR EDMUND WALKER, C. V. O. LL.D., D.C.L., President.

ALEXANDER LAIRD, Gen. Mgr.

Capital $15,000,000
Rest $12,500,000

Place your Securities, Titles, Deeds, Mortgages, Insurance Policies, Wills and other values in one of our Safety Deposit Boxes, where they will be secure from loss by fire or otherwise. Rentals according to size of box.

Nelson Branch, J. S. Munro, Mgr.

Bank of Montreal

ESTABLISHED 1817

Capital authorized $25,000,000
Capital all paid up.....$16,000,000
Rest $16,000,000

HEAD OFFICE: MONTREAL

Rt. Hon. Lord Strathcona and Mount Royal, G.C.M.G., G.C.V.O., Honorary President.

H. V. Meredith, Esq.....President
Sir Frederick Williams-Taylor, General Manager.

Branches in British Columbia: Armstrong, Athalmer, Chilliwack, Cloverdale, Enderby, Greenwood, Hosmer, Kamloops, Kelowna, Merritt, Nelson, New Denver, New Westminster, Nicola, Penticton, Port Alberni, Port Haney, Prince Rupert, Princeton, Rossland, Summerland, Vancouver, Vancouver (Main street), Vernon, Victoria, West Summerland, Alberni.

Nelson Branch, L. B. DeVeber, Mgr.

John Burns & Sons

General Contractors and Builders

SASH AND DOOR FACTORY. NELSON PLANING MILLS,
VERNON STREET, NELSON, B. C.

Every Description of Building Material Kept in Stock. Estimates Given on Stone, Brick, Concrete and Frame Buildings.
MAIL ORDERS PROMPTLY ATTENDED TO.

BOX 134. PHONE 178

Skate Bargains

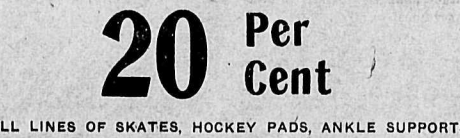

IN ORDER TO CLEAR OUT OUR LARGE STOCK OF SKATES BEFORE THE SEASON CLOSES WE WILL GIVE YOU A DISCOUNT OF

20 Per Cent

ON ALL LINES OF SKATES, HOCKEY PADS, ANKLE SUPPORTS, TRAPS, ETC., FOR THE NEXT TEN DAYS ONLY
COME EARLY WHILE THE ASSORTMENT IS FULL

Skis, Bindings and Poles .....10 per Cent. Discount
Flexible Flyer Sleds .....20 per Cent. Discount
15 Dozen Hockey Sticks at .....25c each

The Nelson Hardware Co.

PHONE 21 NELSON, B.C.

Daily News Want Ads Get Results

148

Holbrind-Ups

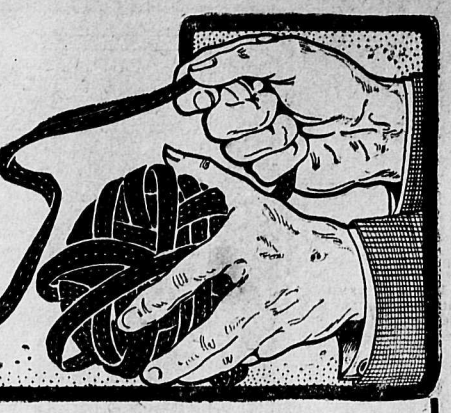

Winding Up the Winter Season In a Blaze of Climax-Capping Bargains

You will now witness and (we hope) participate in one of the most drastic cleaning-up and cleaning-out events ever witnessed in this or any other store. There will be more whirl and more whizz and go in this wind-up than in any sale you ever heard of. Every trace of winter goods is to leave this store in the biggest kind of a hurry. This wind-up will be a cellar to garret sale. There is not a single department that does not contribute and yield up many treasures in the way of bargains. Whatever the prices of these goods used to be doesn't matter. Whatever they cost us doesn't cut any figure. The real idea and the main idea is at what price they will go the quickest, and now watch the whizz of these wind-up prices.

It Brings the Last and the Biggest Price Cuts of the Year

This is the wind-up---the end of 365 of the busiest days we have ever known, and it will go out in a whirl and with a whizz, in a blaze of bargain glory.

It Begins Today and Ends on Saturday

Wrapperettes at 10c

Twenty Pieces Nice Soft Wrapperettes, suitable for Waists or Children's Dresses, light and dark colors and in stripes and polka dot designs. Regularly sold for 17c to 20c.

Wind-Up Sale Price

10c

Printed Kimona Cloths

25c Quality for 15c

Twenty-Five Pieces Soft Fleecy Printed Kimona Cloths, good heavy weight, some showing border designs and others in floral and fancy plaid effects. A beautiful range of patterns to choose from. Regularly sold for 25c.

Wind-Up Sale Price

15c

Ladies' Skirts

$7.50 and $8.00 Values for $4.95

Twenty-Five Only, Skirts, made of Serges and Tweeds, all the late season's styles. Colors navy, black and brown. Regular prices $7.50 to $8.00.

Wind-Up Sale Price **$4.95**

Sample Skirts

$10.00 and $12.50 Values for $6.95

Fifteen Only, Skirts in new Whipcords, Boucle and Brocade Matalasse. New spring styles, but being samples we bought them at a saving, which we pass on to you. They sold regularly for $10.00 and $12.50 each.

Wind-Up Sale Price **$6.95**

$9.00 Serge Dresses for $4.95

Made of All-Wool Serge, navy only, sizes 16, 18, 36 and 38. Some made in plain tailored styles, others with collars and cuffs of fancy silk. Regular value, $9.00.

Wind-Up Sale Price **$4.95**

$25.00 Dresses for $16.95

Made of extra fine quality of French Serge, only a limited number in the lot. These have been the season's best sellers. Good range of styles to choose from. Regular value, $25.00.

Wind-Up Sale Price **$16.95**

$20.00 Silk Dresses for $9.95

Less than Half Price. Made of nice, soft, fine Silk Messaline. Colors navy copenhagen, old rose, tan and reseda. Sizes 16 to 36. Skirts made either plain or draped. Waists trimmed with lace or fancy silk. Regular values, $20.00.

Wind-Up Sale Price **$9.95**

Meagher & Co.

The Store for Style and Value

You Will Think a Whirlwind Has Struck Ready-to-Wear Prices---And It Has

If Fine Winter Ready-to-Wear Coats and Suits at these Wind-Up Prices Are Not Unheard Of, Where Were They Ever Heard Of at Anything Like This ?

Lines Valued up to $35.00 for $15.95

Thirty-Seven Ladies' Suits in Serges, Tweeds and Worsteds. Colors navy, black, brown and grey. Coats in the late cut-away style, some plain tailored and others slightly trimmed—all lined with heavy satin. Skirts made in plain tailored style or showing the new drape. Sizes 16 and 18, 34 to 42. Regularly sold up to $35.00.

Wind-Up Sale Price **$15.95**

High Class Suits Valued up to $75.00 for $25.00

Fifteen Only in this lot, each one a model suit, representing the very last word in late fall and winter styles. Made in fancy Zibeline, Brocade Silk and Wool Eponge, Wool Poplins, etc. Colors navy, grey, brown, black and green. Coats satin lined, showing the full waist line. Skirts made in new peg-top style. Regular values up to $75.00.

Wind-Up Sale Price **$25.00**

Ladies' Coats, $25.00 Values for $12.50

Seventeen Ladies' Coats, made of All-Wool Coating in plain colors, fancy diagonals and new plaid effects. Colors grey, brown, red and navy. Sizes up to 38 only.

Wind-Up Sale Price **$12.50**

Children's Coats at Half Price

Thirty-three Only, Children's Coats in Reversible Cloths, Heavy Tweeds and Boucle Effects. Regular values, $7.50 to $15.00.

Wind-Up Sale Price ..... **$3.75 to $7.50**

Children's Dresses for $3.50

Values up to $10.00

There are only fifteen in the lot, made of Serge, Panama and Worsteds. Sizes 8 to 14 years. Colors navy, red and green. Regularly sold for $8.50 to $10.00.

Wind-Up Sale Price **$3.50**

Waists at Wind-Up Prices

You can wear them in the early spring or late fall if you like, but if for only one month's wear they are cheap at these prices.

Silk Waists

Values up to $8.50 for $3.95

There are just thirty-six in the lot, mostly made in plain tailored styles, though there are some fancy waists as well. Colors navy, brown and black. Some are made of Fancy Net, while others are of soft Messaline Silk in plain colors or brocade. Sizes 34 to 40. Regular values, $5.00, $6.50 and $8.00.

Wind-Up Sale Price **$3.95**

Meagher & Co.

The Store for Style and Value

The supreme thrill and sensation of an Ocean voyage, the enjoyment of the luxurious surroundings, so comfortable and cheerful, is doubly appreciated when comfort is assured.

THE OLD RELIABLE

CUNARD LINE

ESTABLISHED 1840

has an enviable record, well earned by its long experience and maintained by its careful management.

You Would Do Well

when travelling, or if sending for relatives or friends, to see that the passage is booked via

THE CUNARD CANADIAN SERVICE

which, with added accommodation, offers for your selection a most complete list of sailings on NEW, PALATIAL Steamers, of latest design and appointments, carrying one class (II) Cabin and third class only.

The Cunard Company also maintain services between New York, Queenstown, Fishguard, Liverpool, Boston, Queenstown, Fishguard, Liverpool, New York, Mediterranean, Adriatic. Including the fastest steamers in the world, "Lusitania" and "Mauretania."

Now building for Canadian Service:

S.S. "AURANIA"—14,009 Tons

Details of sailings and interesting, illustrated literature may be obtained from any Railway or Steamship Agent, or by writing

THE CUNARD STEAMSHIP COMPANY, LTD.

304 Main St., Winnipeg, Man.

The Original and Only Genuine

Beware of Imitations Sold on the Merits of Minard's Liniment

FOR YOUR CONVENIENCE
Money Orders issued.
Letters of Credit for the convenience of those who travel.
Savings Department. One dollar opens a savings account.
Established 1875.
HEAD OFFICE:
TORONTO, ONT.
Capital (paid up) $6,925,000
Reserve and Undivided Profits 8,100,000
D. R. Wilkie, President and General Manager.
Hon. Robert Jaffray, V.-Pres.
Nelson Branch,
J. H. D. Benson, Manager.

IMPERIAL BANK OF CANADA

Waters & Pascoe
FOR
Storm Windows and Doors

KOOTENAY LAKE SASH & DOOR FACTORY
FRONT STREET, NELSON, B.C.
Phone 164. P.O. Box 835.

Ewing & Holliday
Builders and Contractors

ESTIMATES GIVEN on all classes of work.
Jobbing Work Carefully Attended To.
Get Our Prices Before Building.
PHONE 61. P.O. BOX 957.

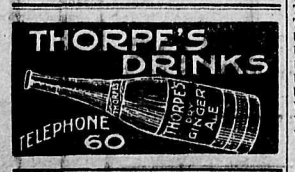

WOOD PIPE
TANKS -- SILOS
Vancouver Wood Pipe & Tank Co., Ltd.
319 Pender W., Vancouver, B.C.

IF YOU HAVE AN ARTICLE YOU WISH TO SELL TRY A WANT AD

NEWS OF THE MARKETS

CHINESE ISSUE IS OVER SUBSCRIBED

Bears Forced to Cover, Stock Market Firm — Income Tax Increase Is Anticipated.

(Western Associated Press Cable)

LONDON, Feb. 9.—The stock markets were firmer today, the bears who sold short at the recent highest are now purchasing while capital money is asserting itself in a marked fashion, though business is still limited, pending the general settlement which commences tomorrow.

There was a feeling of anxiety in the market which was reflected in the gilledged securities which were heavy owing to the announcement that South Africa had underwritten a 4 per cent loan for $20,000,000 at 98½ and to the steady growth of the anthome rule passions in Ulster and throughout the kingdom.

Consols closed at 76 1-16. Dominion scrip was at 6¾ premium.

New capital issues are increased, today's announcements aggregating $10,000,000 while the $4,000,000 for the Chinese railway loan for 5 per cent, issued at par, was oversubscribed. Brazilian is rumored to be arranging a 5 per cent loan for $60,000,000 in Paris, to be issued in April, whilst it is officially stated that a Russian railway loan will be issued in Paris on Thursday.

Berlin bought C. P. R., which closed firm at 224. Grand Trunk was fractionally better but investors are acting with reserve pending the dividend announcement. Land shares were dull and South American tractions and Canadian industrials mixed with changes of from 1 to 2 points.

It is expected there will be increases in the income tax and wine duties with possible reductions in tea and sugar duties in the coming budget. The underwriters are refusing any income tax business even at 50 per cent.

The royal commission, which was appointed to inquire into the new United States tariff, reports that the average import duty has been reduced by 11 per cent and now stands at 30 per cent. The report expresses doubt as to whether the reductions will result in any great increase in British exports to the United States.

STOCKS

COPPER SHARES RISE SUPPLY MUCH DECREASED

(By Daily News Leased Wire)

NEW YORK, Feb. 9.—Higher prices for American stocks in London stimulated the home market at the opening today. The effect of the rise abroad was heightened by free buying here, particularly of Steel for foreign account. On the early transactions moderate gains were made by most of the representative shares. Traders swung over to the long side in the belief that an upturn was due after the slow reaction of last week. Shorts who attempted to cover found the supply of stocks scarce and were compelled to raise their bids. There was a steady investment inquiry although the demand was not as large as recently. But, in spite of these favorable conditions, the upward moveorable conditions, the upward moveening rise. The market held firm for a time but eventually weakened and gains were eliminated. In special instances there were substantial changes at the close, but the general level of quotations was little affected by the day's dealings.

Renewed weakness of a few stocks affected the general market and was primarily responsible for checking the upturn.

The copper producers' monthly report made an unexpectedly good showing, supplies of the metal having decreased over 4,000,000 pounds. Copper shares rose sharply on the appearance of the report.

Bonds were irregular with pronounced weakness in a few issues. Total sales, par value, $4,150,000.

The following New York stock market quotations are supplied by Osler, Hammond & Nanton, Winnipeg:

	Open	Close
Amalgamated Copper	76⅝	76⅞
American Car Foundry	52	51½
American Locomotive	34½	34⅝
American Smelting	69	68⅞
American Sugar	..	106½
American Tobacco	249¾	247
Anaconda	37¼	37⅝
Atchison	98⅝	98⅞
Baltimore & Ohio	93⅝	98⅞
Brooklyn Rapid T.	91⅝	91¼
Canadian Pacific	217¾	217⅝
Chesapeake & Ohio	65¾	65¼
Chicago & Alton	..	9⅝
Chicago M. & St. Paul	103¾	103¼
Chicago & Northwestern	136	135
Consolidated Gas	136	135¾
Delaware & Hudson	..	157
Erie	30	30¾
Erie 1st pfd.	47⅞	47⅞
Erie 2nd pfd.	..	38
General Electric	..	146
Great Northern pfd.	132⅛	131¾
Great Northern Ore	36½	36⅛
Illinois Central	109½	109
Interboro	15⅝	15½
Kansas City Southern	26½	26¼
Lehigh Valley	152⅞	151⅛
Louisville & Nash	..	137
M. St. P. & S.S.M. (Soo)	135	134½
Missouri Kansas & T.	..	22⅛
Missouri Pacific	27⅛	26
New York Central	90¼	89¾
Northern Pacific	116	115⅝
Pennsylvania	112½	112
Reading	167¾	167¼
Southern Pacific	97¾	96¾
Southern Ry.	27⅛	26⅞
Tenn. Copper	35⅞	35¾
Texas Pacific	16	14½
Twin City	..	106
Union Pacific	162¾	162¼
U. S. Rubber	59	59
U. S. Steel	65⅝	65⅝
U. S. Steel pfd.	111	110½
Utah Copper	55	55⅝
Wabash	3	2⅞
Western Union	..	163
Wisconsin Central	..	45

Total sales 267,400.

MONTREAL MARKET QUIET PRICES REMAIN FIRM

(By Daily News Leased Wire.)

MONTRTAL, Feb. 9.—The stock market was quiet today, business falling to smaller proportions than for a good many days but a firm to strong tone was displayed in all directions Higher prices from London for both C. P. R. and Brazilian contributed to a cheerful opening and practically all the leaders started with good advances from the closing level of Saturday. This improvement was continued quietly through the morning and while the market became dull in the afternoon, it finished at very near the best price of the day, with an almost unbroken list of net gains. C. P. R. opened 1¼ higher at 217¾, closing steady at 217⅝ bid and 217½ asked, a range about 1 point up on the day.

Brazilian concurrently opened ⅞ up at 88¾, and finished 89¾ with a net gain of 1¼.

The Power group, whose strength was a notable feature of last week's market, responded readily to the improvement in interlisted securities.

Bank stocks and bonds were quiet, but prices continued firm. Bank of Montreal shares sold at 248 ex-dividend. Royal sold at 228 and Merchants at 187 in broken lots.

WINNIPEG STOCK EXCHANGE

(By Daily News Leased Wire)

WINNIPEG, Feb. 9.—

	Bid	Asked
Canadian Fire	150	...
Com. Loan & Trust	...	110
Empire Loan	109½	112
G. W. Life	242	...
G. W. Perm.	126	127
Home Investment	136	...
Man. & Sask. Coal	...	89
Nor. Can. Mort.	120	130
Nor. Crown	86½	87¼
Nor. Mort.	103½	105
Nor. Trust	108	...
Occidental Fire	...	102
Standard Trust	...	175
Union Bank	145	150
Winnipeg L. & M.	150	...
Winnipeg P. & G.	...	110

Sales listed—5 Union Bank 145; 10 G. W. Perm. 126½.

SPOKANE MARKETS

(Reported by St. Denis & Lawrence)

	Bid	Asked
B. C. Copper	$ 3.00	$ 4.00
Caledonia	.54	.60
Canadian	90.00	...
Granby	89.00	91.00
International	.32	.40
Lucky Jim	.03½	5
McGillivray	.14	.18
Rambler	.15	.20
Snowstorm	.25½	.29
Standard	1.55	1.70
Stewart	1.28	1.30

TORONTO STOCK SALES

(By Daily News Leased Wire.)

TORONTO, Feb. 9.—Brazilian 824 at 89¼ to 89¼; Nipissing 1,160 at 6.30; Toronto Rails 186 at 140½ to 141½; Shredded Wheat 325 at 82¾ to 84; Bread 154 at 25 to 25½; Mackay 205 at 83½ to 83⅝; Trethewey 300 at 24; La Rose 300 at 1.66 to 1.69; Coniagas 200 at 7.75; Hollinger 100 at 16.75.

Unlisted—Goldfields 1,000 at 6⅞; Peterson 500 at .27; Kerr 100 at 1.75; Bailey. 150 at .04.

VANCOUVER STOCKS

(By Daily News Leased Wire)

VANCOUVER, B. C., Feb. 9.—

	Bid	Asked
Nugget	$ ...	$ .29
Kootenay Gold	...	.09
Dominion Trust	1.09	1.12
B. C. Perm. Loan	1.22	...

DIVIDEND DECLARED BY CANADIAN PACIFIC RAILWAY

(Special to The Daily News)

MONTREAL, Que., Feb. 9. — At a meeting of the directors of the Canadian Pacific railway held today, the following dividends were declared:

On the preference stock, 2 per cent for the half year ended Dec. 31, last; on the common stock 2½ per cent for the quarter ended Dec. 31 last, being at the rate of 7 per cent per annum for revenue and three per cent per annum for special income account. Both dividends are payable April 1 next to shareholders of record at 1:00 p. m. on Feb. 28 next.

GRAIN

FOREIGN CROPS ARE LESS THAN EXPECTED

(By Daily News Leased Wire.)

WINNIPEG, Feb. 9.—Trading on the wheat market was fairly active during the early hours and prices were higher at opening, holding steady at the advance, until nearing the close.

Influencing factors were steady, Liverpool cables, firm American markets and good inquiry for future delivery. Advices give an estimate of only 40,000,000 bushels exportable from Argentina. Australia and India have little to export and Russian grain is of inferior quality.

There was a sharp advance in flax futures, both months gaining 1½c but declining again at the close. Nearing the close wheat values weakened on some realizing.

Winnipeg opened ¼c higher and closed unchanged to ⅛c higher.

Minneapolis opened unchanged to ⅛c higher and closed ⅛c to ¼c advance.

Chicago opened ⅛ to ¼c higher and closed ⅛ to ¼c lower to ¼c higher.

Winnipeg cash demand continues unchanged, the inquiry being good for all grades of grain, but there are no offerings. Cash wheat closed ⅛c higher for contract grades; cash oats closed ¼c lower to ¼c higher; cash barley closed unchanged to ¼c higher; cash flax closed 1½ to 2½c advance.

Winnipeg wheat close—May 91½; July 93¼; October 88⅛.

Oats—May 36½; July 37¾.

Flax—May 1.34⅛; July 1.36⅞.

Minneapolis wheat close—May 89¾; July 91.

Chicago—May 93⅝; July 88¾.

PRODUCE

MONTREAL PROVISION MARKET

(By Daily News Leased Wire.)

MONTREAL, Feb. 9.—The demand for butter fair and cheese quiet. Eggs fairly active.

Cheese—Finest westerns 13⅞ to 14; easterns 13½ to 13¾.

Butter—Choicest creamery 28 to 28½; seconds 27 to 27½.

Eggs—Fresh 36 to 37; select 33 to 34; No. 1 stock 30 to 31; No. 2 stock 28 to 29.

Pork — Heavy Canada short mess barrels, 35 to 45 pieces 29; Canada short cut back barrels, 45 to 55 pieces, 28½.

Contentment is often the result of being asleep.

METALS

NEW YORK METAL MARKET

(By Daily News Leased Wire.)

NEW YORK, Feb. 9.—Copper steady standard spot to April offered at 14.75; Electrolytic 14.87; Lake, nominal; Casting 14.62 to 14.75; London firm, spot £65; futures £65, 10s.

Tin weak, spot and Feb. 40.12 to 40.50; March 39.87 to 40.25; April 40.00 to 40.37; London easy, spot £182, 15s; futures £84.

Spelter steady, 5.40 to 5.50; London £21, 7s, 6d.

Iron steady, No. 1 northern 15.00 to 15.50; No. 2 northern 14.75 to 15.25; No. 1 southern 14.75 to 15.25; No. 2 southern soft 14.75 to 15.25; Cleveland warrants in London 51s, 7½d.

NEW YORK, Feb. 9.—Silver 57¾.

LONDON, Feb. 9.—Silver 26 11-16; lead £19, 12s, 6d.

BRITISH COLUMBIA STOCK

(By Daily News Leased Wire)

LONDON, Feb. 9.—Among the latest quotations of active provincial stocks is listed Province of British Columbia, 1917, 4½ per cent., 100-102.

WANT AD HOROSCOPE

FEBRUARY 10

The soul attributes of a person of this birthdate are memory, spiritual intuition and diffusive knowledge.

Of such a nature was the author, Charles Dickens, also Charles Lamb was born on this date in 1775 and died in 1834.

People of this birthdate are shy, sensitive, but powerful, with strong personal magnetism when awakened to the forces of universal mind.

The worst faults of this nature are fear, procrastination and indecision.

If these are not overcome, the flowers of genius which these people possess will be destroyed. They should seek good only in other personalities and in the events of life.

Every Aquarius person should be financially independent by their own efforts.

Born on this date, do not remain in sordid, or discordant positions. Set your mind upon the accomplishment of success by your greatest talent, and the world will place no limit on your attainments.

The Want Ads offer to everyone in any station of life a simple and effective means of finding greater opportunities.

Sport

TWO DEFEATS FOR PHOENIX IN WEEK

Tailenders of Boundary League Coming Up By Leaps and Bounds—Phoenix at Grand Forks

(Special to The Daily News)

PHOENIX, B. C., Feb. 9.—Phoenix again went down in defeat tonight before the Greenwood septet in a score of 2—0. The game was clean and the visitors simply outplayed the home team. The Greenwood boys have come to the front by leaps and bounds. During the first of the season they played in hard luck and did not get a game. Last Friday night they shut out Phoenix in a score of 3 to 0, and again tonight in a score of 2 to 0.

As the league now stands, Phoenix has played seven games, has won four and lost three. Grand Forks has played five games, has won four and lost one. Greenwood has played eight games, has won two and lost six.

In tonight's game Benson, Davidson and Morris were undoubtedly stars for Phoenix, and Treherne, Fisher and Neil for Greenwood. Howey, spare for Phoenix, played all through the game tonight and played well. His clever work was a surprise to everyone. Sayers played all through the second and third periods in place of McIntosh. O'Connell played spare, but was still suffering from an injured leg and was not in the game at all. Mitchell, the invincible goaltender, made some clever saves for Phoenix, and it was through no fault of his that the game was lost. The two goals for Greenwood were by Smith, in the second period, and by Treherne, in the third.

Penalties—First period, Smith; second period, Neil, Howey and Fisher; third period, Donnelly.

Lobsinger, of Grand Forks, was referee, and Quance, of Phoenix, was judge of play. Phoenix plays at Grand Forks on Wednesday night.

HOCKEY AT SLOCAN CITY NEXT MONDAY

(Special to The Daily News.)

SLOCAN CITY, B. C., Feb. 9.—A hockey match will be played between Nakusp and Slocan City on Monday, Feb. 16, in the local rink.

RITCHIE MEETS WOLGAST

(By Daily News Leased Wire.)

SAN FRANCISCO, Cal., Feb. 9.—Willie Ritchie, lightweight champion of the world, will meet Ad Wolgast, whom he took the title away from at Milwaukee some time next month. The fight is to be at 135 lbs. Ritchie sent word today that the financial terms were satisfactory. As there is to be no referee's decision the title will be jeopardized only by the possibilities of a knockout.

Some men are too busy to enjoy prosperity.

ROSSLAND, KETTLE RIVER, NELSON AND SLOCAN ASSESSMENT DISTRICTS.

Notice is hereby given that a Court of Revision and Appeal, under the provisions of an Order in Council, for the Rossland, Kettle River, Nelson and Slocan Assessment Districts, respecting the assessment rolls for the year 1914, will be held at the Court House, Nelson, B.C., on Monday, February 23rd, 1914, at 10 o'clock in the forenoon.

Dated at Nelson, B.C., this 30th day of January, 1914.

R. S. LENNIE,
Judge of the Court of Revision and Appeal.

252-11

DAILY NEWS CLASSIFIED AD. RATES

One cent a word per insertion, four cents a word per week, fifteen cents a word per month when cash accompanies the order. Otherwise one cent per word per insertion straight. No accounts opened for want ads. Minimum charge 25 cents.

HELP WANTED

NELSON EMPLOYMENT AGENCY
F. A. Newell, Manager
HELP PROMPTLY FURNISHED
PHONE 278 BOX 465

THE WORKINGMAN'S EMPLOYMENT AGENCY
WANTED—Tiemakers. W. Parker 312 Baker. Phone 283.

TENDERS WANTED

Corporation of the City of Nelson

Tenders will be received by the undersigned up until 8 o'clock p. m. of Monday, the sixteenth day of February for the supply and delivery of 1600, more or less, ties for street railway. Delivery to be made on or before the twentieth day of April. Particulars will be furnished at the city hall.

W. E. WASSON
City Clerk

Nelson, B. C., Feb. 9th, 1914.

NOTICE

In the matter of an application for the issue of a Duplicate Certificate of Title to Lots 4 and 5, Block 48, Nelson City, Map 206.

Notice is hereby given that it is my intention to issue at the expiration of one month after the first publication hereof, a duplicate of the Certificate of Title to the above mentioned lots in the name of Patrick J. Butler which Certificate is dated 28th day of May, 1902 and numbered 1447A.

Dated at the Land Registry Office, Nelson, this 4th day of February, 1914.

S. R. ROE
District Registrar

NOTICE

In the matter of an application for the issue of a duplicate Certificate of Title to Lots 13, 14, 15 and 16, Block 20, McGillivray's Addition, Town of New Denver, Map 557.

Notice is hereby given that it is my intention to issue at the expiration of one month after the first publication hereof a duplicate of the Certificate of Title to the above mentioned lots in the name of Henry Lowe, which Certificate is dated the 22nd day of April, 1907, and numbered 6852A.

S. R. ROE
District Registrar

Nelson, B. C., 22nd January, 1914.

NOTICE OF SALE

No. of Plaint 55/193.
IN THE COUNTY COURT OF WEST KOOTENAY HOLDEN AT NELSON
Between
Peter Lofstedt and A. S. McLennan
Plaintiffs
and
Andrew Sostad, James McNaught, Mary Susan McNaught, Beebe A. McNaught and Walter P. Bell
Defendants

Pursuant to the judgment in this case bearing date the 22nd day of December, A. D. 1913, there will be sold with the approbation of T. M. Bowman, Esq., Registrar of this Court at Nelson, British Columbia, by S. P. Tuck, Esq., Sheriff of South Kootenay, at the court house in the said city of Nelson at the hour of 12 noon on Saturday, the 28th day of February, A. D. 1914, the following in one parcel.

The Kilo group of Mineral Claims situate on Lemon Creek in the Slocan Mining Division in the County of Kootenay, and Province of British Columbia, and more particularly described as Lots 9328, Lot 9329, Lot 9330 and Lot 9331, Group 1, Kootenay District, on the official plan or survey of the said Kootenay District, together with all improvements now on said property.

The property will be offered for sale subject to a reserved bid which has been fixed by the Registrar.

Terms of payment, 10 per cent of the purchase money to be paid in cash at the time of sale, and the balance to be paid within thirty days without interest.

In all other respects the terms and conditions of sale will be announced by the auctioneer at the time of the sale. Further particulars can be had from Fred C. Moffatt, Solicitor, Burns Block, Baker street, Nelson, B. C.

Dated at Nelson, B. C., the 6th day of February, A. D. 1914.

T. M. BOWMAN,
Registrar

SYNOPSIS OF COAL MINING REGULATIONS

Coal mining rights of the Dominion in Manitoba, Saskatchewan and Alberta, the Yukon Territory, the North west Territories, and in a portion of the Province of British Columbia, may be leased for a term of twenty-one years at an annual rental of $1 per acre Not more than 2,560 acres will be leased to one applicant.

Application for a lease must be made by the applicant in person to the Agent or Sub-Agent of the district of which the rights applied for are situated.

In surveyed territory the land must be described by sections or legal sub divisions of sections, and in unsurveyed territory the tract applied for shall be staked out by the applicant himself

Each application must be accompanied by a fee of $5, which will be refunded if the rights applied for are not available, but not otherwise. A royalty shall be paid on the merchantable output of the mine at the rate of five cents per ton.

The person operating the mine shall furnish the Agent with sworn returns accounting for the full quantity of merchantable coal mined and pay the royalty thereon. If the coal mining rights are not being operated, such returns should be furnished at least once a year.

The lease will include the coal mining rights only, but the lessee may be permitted to purchase whatever available surface rights may be considered necessary for the working of the mine at the rate of $10.00 an acre.

For full information application should be made to the Secretary of the Department of the Interior, Ottawa or to any Agent or Sub-Agent of Dominion Lands.

W. W. CORY,
Deputy Minister of the Interior

N.B.—Unauthorized publication of this advertisement will not be paid for.

FOR SALE

SNAP! SNAP! SNAP! 18 ft. launch and free rent of boat house for one year; $200 cash. Box 154 News.

STRAWBERRY PLANTS—100, 70c; 1,000, $5.00; Currants 10c; Gooseberries 15c; Raspberries 5c; Rhubarb 10c; Flowers, 12 perrenials (all different) $1.00; Pansies, 12, 40c; Daisies 12, 40c; Roses 12, $1.00; Dahlias 12, $1.00; Polyanthus 12, $1.00; carriage prepaid, Chas. Provan, Langley Fort, 250-104

HORSES FOR SALE—One bay team 2,800 lbs., 8 and 9 years old; extra good workers. Apply C. W. Lester, Slocan Jct. *258-6

"LIGHTNING CALCULATOR," the new adding machine, adds, subtracts multiplies, speed rapid, results correct, does the work of the high priced adding machine, no bookkeeper, accountant, merchant or storekeeper can afford to be without it. Trial balance troubles eliminated; guaranteed five years; price $7.50. Sole agents for B C., Brown and McMorran, 29 Winch Building, Fort street, Victoria *257-6

FOR SALE—One Baby Grand Piano, Brinsmead & Co., one splendid tone violin. W. Cutler, box 474. 255-tf

FOR SALE—Young pigs, ten weeks old, $5 each. Heddle Bros., Cedar Point. 256-12

FOR SALE—One team, weight 3200 lbs., 5 and 8 years, $500; one team 2600 lbs., 5 and 7 years, $450; one horse, 1500 lbs., 10 years, $225; can be seen and tried here. Porteous, Needles, B. C. *255-25

FOR SALE—A few R. C. Brown Leghorns and Ancona hens, from prize winners; three sows, one and two years old; 120 egg Cyphers incubator R. W. Chalmers, Thrums, B.C. *252-6

FOR SALE—Baby chicks, Leghorns, Rocks, Wyandottes, Bantams, etc. Chas. Provan, Langley Fort. 250-104

FOR SALE—Dry, four foot wood, price $5.00 per cord delivered; terms cash. Apply S. P. Pond at Taylor Milling Co. office. 245-tf

FOR SALE—Horse consisting of single drivers, driving and work teams, pack horses, or will sell livery business complete with outfit and buildings Owner retiring from business. Apply to Box 14, Creston, B. C. *250-26

FOR SALE—Improved or unimproved fruit lands, from 5 acres up, 2,000 acres to select from. Situation, Kootenay Lake District. Easy terms. H. L. Lindsay, owner and locator, Nelson, B. C. 210-tf

PEDIGREED registered Berkshire pigs. Harry Anderson, Birchbank. 202-tf

CITY & FARM LANDS, LTD.
Successors to
Western Canada Investment Co.
REAL ESTATE AND INSURANCE.
John E. Taylor, Manager.

WE will buy Nelson Street railway stock. 256-3

CITY & FARM LANDS, LTD.
Corner of Baker and Josephine streets

FOR SALE—In Pend d'Oreille valley, excellent fruit land. Clearing light. Cheap. Terms. P. O. Box 965, Nelson. 147-tf

WANTED—MISCELLANEOUS

WANTED — Waitress. Apply Queen's hotel. 255-1

WANTED—A good second hand piano Heintzman preferred for public hall in Fruitvale; must be in good condition; concert pitch and guaranteed. State price, terms and full particulars to A. Sutcliffe, Fruitvale, B. C. 255-6

WOMAN wants work by day or hour Telephone L336. *256-18

WANTED—Man and wife without children to cook in lumber camp for twenty men, must be experienced $75.00 per month. Box 931 Daily News. 255-tf

WANTED — First class painter, fast man, wants employment for summer of 1914. Outside of Nelson preferred. J. R., Daily News. 252-12

IF YOU WRITE PLAIN ENGLISH you may earn steady income writing for newspapers; experience not required. Capital Press Syndicate, Washington, D. C. *252-6

ENGLISH GIRL, 21, educated, strong capable, wants post as help or nursery governess. Box 907 Daily News *250-7

WOMAN COOK wants position; reliable; experienced manager; highest references; please state wages offered. Box 1046 Nelson. *257-6

WANTED—Position by elderly lady as housekeeper or cook. Box 78 Daily News. *257-2

WANTED—A fox terrier, cocker spaniel or some small breed of puppy. Apply box 961 Nelson, B. C. 257-2

WANTED—Pine shop sawyer, rotary mill, steam feed, nigger loader. Must be experienced sawyer western soft pine lumber. Edgerman, thoroughly familiar with western soft pine grades Send references previous experience. Nicola Valley Pine Lumber Co., Canford, B. C. *258-6

THE WINDSOR boarding house over City and Farm Lands, Ltd., corner Baker and Josephine; moderate terms *247-26

MONEY TO LOAN on improved securities or first mortgage in small or large amounts. Box 1053 City. 246-tf

LADY BARBER SHOP, 508 Stanley street, near Baker. *241-26

ONE RELIABLE MAN WANTED—in every town to take orders for best custom made clothes in Canada Highest commission. Rex Tailoring Co., Limited, Toronto, Canada. 231-7t

NOTICE

Nelson Conservative Association

Notice is hereby given that the annual general meeting of the Nelson Conservative association will be held in Eagle hall, Nelson B.C., on Tuesday, February 10th enxt, at 8 o'clock p.m.

Dated February 3rd, 1914.

FRED C. MOFFATT,
Secretary

NOTICE

The strike at the Queen mine, Sheep Creek, B. C., is still on. All working men are warned to stay away until the strike is settled.

By order of the Ymir Miners' union,
W. B. M'ISAAC.
Ymir, B. C., June 27th, 1913. 26-tf

FOR RENT

FOR RENT—Large furnished ing house on Silica street, Apply Western Provinces C ative Realty Co., Ltd., McCulloc

TO RENT—Cheap, a nice ranch, comfortable, furnishe tage on water front, Proctor, B. Marks, Cranbrook, B. C.

FOR RENT—Large room, che nished or unfurnished; suit light housekeeping. Apply Ca Gallery, 715 Baker street.

FOR RENT—Well furnished keeping rooms, clean, close Silica street, quiet place.

FOR RENT—One furnished sui Apartments.

FOR RENT—Furnished room nace heated, 712 Josephine

FURNISHED HOUSEKEE rooms, Brick block, corner Baker.

FOR RENT—Furnished rooms. Queen Cigar Store.

FOR RENT — Furnished ho Baker street for Feb. and Apply box 77 Daily News.

FOR RENT — Housekeepin room 7 Victoria block.

FOR RENT—Furnished room. 203 Silica street

HOTEL DIRECT

SHERBROOKE HOTEL
Nelson, B. C.
One minute's walk from C. P tion. Cuisine unexcelled; well and ventilated.
LAVIGNE & DUNK

Business Directo

ASSAYERS

E. W. WIDDOWSON, ASSAYE Chemist, Box A1108, Nelson Charges: Gold, silver, co lead, $1 each; gold-silver, silver-lead, $1.50. Other me application.

AUCTIONEERS

C. A. WATERMAN & CO.—Ope

W. CUTLER & CO., AUCTION Appraisers, Valuators, Etc. and sale room 609 Ward stre opera house Sales conducte out of town. Furniture take sale. Phone 18, box 479.

GROCERIES

A. MACDONALD & CO., Wh Grocers and Provision Mer Importers of Teas, Coffees, Dried Fruits, Staple and Fanc ceries, Tobaccos, Cigars, Eggs, Cheese and Packing Produce. Office and warehou ner of Front and Hall street O. Box 1095. Telephones 28

WHOLESALE PRODUCE

A. S. HORSWILL & CO., Wh Importers and Manufacturers' Produce, Fruits, Flour and F O. Box 54, Nelson, B. C. Phone

ELECTRICAL SUPPLIES

J. H. RINGROSE, 304 BAKE Reid Block. Installation of trical manchinery, telephone house wiring. Repair work. plies carried. Phone A227 Box 155.

HOUSE CLEANING

WINDOWS, CARPET AND NEY cleaning. House cleanin specialty. Awnings, new and Vacuum Cleaning Company, 433. Box 166.

PROFESSIONAL CA

GREEN BROS., BURDEN & Civil Engineers, Dominion and Land Surveyors
Surveys of Lands, Mines, Tow Timber Limits, Etc. Nelson, 516 Ward Street; A.H. Mgr. Victoria 114 Pemberton F. C. Green, Fort George, Hai Street, F. P. Burden.

GEORGE H. PLAYLE, Charter countant, Auditor, Assignee Annable block, 513 Ward St., B. C.

WILL HALDANE, ARCHITEC Ward street. Plans, specifi and estimates.

A. L. McCULLOCH
Hydraulic Engineer
Provincial Land Surveyor
P. O. Box 41
Office phone L86; residence pho Office, Suite 6, McCulloch B Baker Street, Nelson, B.

T. M. RIXEN, AUDITOR AN countant. Room 15, K. W.

H. PERRY LEAKE, CONSU Engineer, Nelson, B. C.

IMPERIAL COLLEGE OF Wood-Vallance Building, Professor Handley-Wells wil view intending pupils from daily. Reference permitted t cal bank and to every existin

LODGE NOTIC

KOOTENAY LODGE No. 16, —Meets every Monday night fellow's hall at 7:30 o'clock.

QUEEN CITY REBEKAH No. 16, I.O.O.F., meets firs third Tuesdays, Oddfellows 7:30 o'clock.

NELSON ENCAMPMENT No. O. F., meets second and Thursdays in Oddfellows' ha o'clock.

CANTON CORONA No. 7 every second Tuesday in Odd hall at 8 o'clock.

KNIGHTS OF PYTHIAS Tuesday nights in K. of Eagle Bldg.

L.O.O.M. NELSON lodge meets 2nd an Thursday at 8 in Eagle hall.

F.O.E. Nelson Aerie No. 2 2nd and 4th Wed in Eagle hall.

A.O.F. Court Royal, Nels 9204 meets on 2nd a Mondays each mon K. P. hall at 8 Ladies' Court meets first and Wednesdays.

C.O.F. Court Kootenay meets 2nd and 4th in K. P. hall, Eagle

CLAN JOHNSTONE 212 MEE I. O. O. F. hall first and thi days, 8 p. m.

NELSON LODGE, NO. 5, B. P. meets first and third Thurs 8 p. m. in the Eagle hall. A journing members invited.

Specials for Today

SWEET, JUICY NAVEL
Oranges
Per Dozen ..... 20c, 30c and 50c

Cream Brick Cheese
Per lb. 40c

Grape Fruit
for 25c

Sunkist Lemons
Per Dozen 35c

Hot House Lettuce
Per lb. 40c

Rhubarb
Per lb. 25c

Spinach
2 lbs. for 25c

Green Onions
Per Bunch 5c

Jonathan Apples
Per Box $2.25
NO. 1 QUALITY

Phone 10

The Star Grocery Co.
Store of Quality

OTHER MARE'S NEST DECLARES LORD COWDRAY

(By Daily News Leased Wire.)

LONDON, Feb. 9.—The Times publishes a statement from Lord Cowdray that the report that Sir Lionel Carden, British minister to Mexico, and Lord Cowdray are interested in a Mexican oil scheme, Lord Cowdray describes the report as "another mare's nest," and explains that Sir Lionel Carden, when a consul in Mexico 15 years ago, acquired a landed interest on the Isthmus of Tehuantepec, and later formed a company to handle the estate, which comprised about 40,000 acres of agricultural land awaiting development.

"My firm," continues Lord Cowdray, and many others, including Sir Lionel Carden, are interested in the company as an investment, but I had nothing to do with the formation of the company. The Mexican government has nothing in the world to do with it, nor is President Huerta nor any member of the government interested in it."

DOMINION BAR ASSOCIATION LIKELY TO BE REALIZED

TORONTO, Feb. 9.—It looks as if the desire of the legal profession for a Dominion bar association were within reach of realization at last. J. A. M. Aikins, K.C., of Winnipeg, is here today on his way to Ottawa, where a conference looking toward the formation of the Dominion association will be held shortly.

WE HAVE FAITH IN THIS STOMACH REMEDY

A woman customer said to us the other day, "Say, you ought to tell everyone in town about Rexall Dyspepsia Tablets. I would myself if I could." That set us to thinking. So many people have used them and have so enthusiastically sounded their praises both to us and their friends, that we had an idea you all knew about them but, in the chance that some of you who suffer from indigestion, heartburn, dyspepsia, or some other stomach complaint, don't know about them—we are writing this.

They contain Bismuth and Pepsin, two of the greatest digestive aids known to medical science. They soothe and comfort the stomach, promote the secretion of gastric juice, help to quickly digest the food and convert it into rich, red blood, and improve the action of the bowels. We believe them to be the best remedy made for indigestion and dyspepsia. We certainly wouldn't offer them to you entirely at our risk unless we felt sure they would do you a lot of good. If Rexall Dyspepsia Tablets do not relieve your indigestion, check the heartburn, and make it possible for you to eat what you like whenever you like, come back and get your money.

Sold only at the more than 7,000 Rexall stores, and in this town only at our store. Three sizes, 25c, 50c, and $1.00.

The Poole Drug Company.

For Rent

Six-Roomed House (two bedrooms), hot air furnace, gas range and grate fireplace; all modern conveniences.

$25 per month.

Modern Bungalow, close in; cement foundation, in first-class shape.

$21.50 per month.

C. W. Appleyard
505 Baker Street
Tel. 444 Box 626

NARROW ESCAPES FROM BLAZING MONTREAL BUILDING

(By Daily News Leased Wire)

MONTREAL, Feb. 9.—Several persons sustained burns and injuries and narrowly escaped death by suffocation in a fire this evening which gutted the Eureka cafe at 307 St. James street, kept by Thomas Gaynes. The fire originated from the spilling of ccal oil and the place was so quickly ablaze that the escape of the roomers on the upper floors was cut off.

Some jumped from windows, while others were taken down ladders by firemen. Constable Clark rushed into the burning building and rescued Fred Salmon, who was nearly unconscious from suffocation and who had been severely burned on the head and arms.

ONTARIO SESSION IS LIKELY TO BE BRIEF

(By Daily News Leased Wire)

TORONTO, Feb. 9.—Preparations for the session of the legislature indicate a short session and it is the intention of the ministers to complete the business by Easter. The most contentious piece of legislation is the Workmen's Compensation act, and the desire of the manufacturers to eliminate the office staffs from the scope of the act may be granted in order to lessen the opposition to the act.

There is likely to be little change in the License act. An increase in the license fees for the smaller places has been considered with a view to making up the losses to the revenues sustained by the cutting off of many licenses through local option and the Canada Temperance act.

REFUSES TO APOLOGIZE ALDERMAN AGAIN EJECTED

(By Daily News Leased Wire)

MEDICINE HAT, Alta., Feb. 9.—For the second time in a week Ald. McLean was ejected from the city council meeting for disrespect to the chair. At a meeting this afternoon the alderman was called upon by Mayor Brown to apologize for his action in the former meeting, of which today was part, and on his refusal a city policeman was called in and asked the alderman to walk out with him. This Ald. McLean did, leaving the council chamber with the policeman's hand on his arm.

LIABILITY OF TWO AND QUARTER MILLIONS

(By Daily News Leased Wire.)

LONDON, Feb. 9. — Liabilities amounting to $2,270,000 and assets of $785,000 were shown in the accounts presented today at a meeting of directors of Coulon, Berthoud & Co., foreign banking house which suspended payment on Feb. 3.

The chairman said the immediate cause of the trouble was the failure of two industrial concerns, one of them in the United States and the other in France.

TORONTO WILL PROBATED

(By Daily News Leased Wire.)

TORONTO, Feb. 9.—Probate has been granted for the will of George W. Verral, a former alderman of the city of Toronto, who died in December, leaving an estate valued at $47,982. The whole estate is left to his wife and family.

HARD TIMES BALL FRIDAY NIGHT

Will Be Very Informal Affair—Proceeds to Hospital—Expect Large Attendance.

Arrangements have been completed by the members of the Women's Hospital aid for the "hard times" ball which will be held in the armory on Friday evening next, and from the enquiries being made from all sides as to the ball the ladies in charge of the event are confident that it will be one of the most successful affairs ever held under their auspices.

Many are the enquiries that are being made relative to what costumes are to be worn to the ball. It was stated by the ladies last night, and the understanding which the ladies wish to convey by calling the affair a "hard times" ball is that it will be very informal and any costume from street dress to a masquerade affair will be permissable.

The ladies are already actively engaged in preparing the hall for the dance and as usual under their untiring efforts it is expected that an enjoyable evening will be spent in the armory on Friday, which happens also to be the thirteenth of the month.

The proceeds from the ball will be devoted to the funds of the Kootenay Lake General hospital and admission will be by ticket procurable at the entrance to the hall on the evening of the dance.

NELSON NEWS OF THE DAY

Mrs. N. McLennan, of Vancouver, is the guest of her sister, Mrs. James D. Wightman, Annable block. Mrs. McLellan was a resident of Slocan City some 20 years ago and is well known among old timers in Nelson and district.

A house social will be held at the home of Mrs. J. E. Annable tonight from 8 to 10:30 o'clock in aid of the Young Women's Christian association. A good program will be provided. A silver tea will be held in the afternoon from 4 to 6 o'clock.

Born at the Kootenay Lake Maternity hospital on Feb. 9 to Mr. and Mrs O. B. Appleton, of Sunshine Bay, a son.

The city council last evening passed a resolution of condolence with the family of the late E. K. Beeston, city auditor.

Miss Eva Horswill, of Prince Rupert, has been injured and has to undergo an operation, according to telegrams which have been received by her parents, Ald. and Mrs. A. S. Horswill.

An important meeting of the board of management of the Presbyterian church to complete the organization of the board will be held in the minister's room at the church at 8 o'clock this evening.

The meeting of the Nelson Liberal association which was to have been held last night in the association's rooms was adjourned indefinitely. A meeting to elect delegates to the provincial convention of Liberals which will be held in Victoria on Feb. 25 will be called by the president of the local association shortly.

A tea in aid of the funds of the church helpers of St. Saviour's church will be given by Mrs. Blaylock and Mrs. Harry Bird at the residence of the latter, 203 Baker street, Tuesday, February the 16th, from 3 to 6 o'clock. 258-1

The Young Women's Christian association will hold at the home of Mrs. J. E. Annable, corner of Hall Mines road and Kootenay street, on Tuesday next, Feb. 10, a silver tea in the afternoon and a social with a good program in the evening at which a charge of 25 cents will be made. Ladies and gentlemen are cordially invited.

*258-1

Fruit and ornamental trees, flowering shrubs, roses, etc., best in British Columbia at big discount for 30 days only. Stock guaranteed in best condition and subject to delivery at any time before May 15. Write for catalogue and special price offer. Salesmen wanted. Dominion Orchards & Nursery Co., 1920 Yew street, Vancouver, B. C. *258-3

The Catholic Ladies' Aid will give a whist drive in the Parish hall tonight. Prizes will be given and refreshments served. 258-1

The monthly meeting of the Baptist Ladies' Aid will be held this afternoon at 3 o'clock in the church parlor. *257-1

NOTICE

1500 FIFTEEN HUNDRED

The annual meeting of the above club will be held in the small room off the Eagle hall, Nelson, B. C., on Wednesday evening, Feb. 11, 1914 at 8 p. m. for the election of officers for this year and other general business. All who are interested in this Club, whether members or not, are cordially invited to attend.

R. J. STEEL,
Secretary Treasurer

Mining News

HEINZE APPEALS AGAINST TAXES

Declares He Has No Vested Interest in Railway Land in Kootenay and Boundary.

F. Augustus Heinze has entered an appeal against being assessed by the provincial government for the land in the Rossland, Kettle river, Nelson and Slocan assessment districts, which the Canadian Pacific railway agreed to give him some years ago in connection with a railroad and smelter deal, and R. S. Lennie of Vancouver has been appointed a judge of the court of revision to hear the case, which has been set for February 23 at Nelson.

Mr. Heinze's appeal is on the ground that although the company agreed to hand the land over to him when he asked for it he has not taken it over and has no vested interest at the present time. If the land is held to be owned by the railway it is not taxable.

Several thousand dollars in taxes are involved in the case.

C. R. Hamilton, K.C., is acting for Mr. Heinze.

PIONEER MINER CROSSES DIVIDE

Jerry O'Donnell Took Part in Many of Western Gold Rushes of Past Half Century.

SALMO, B. C., Feb. 9.—One of the oldest pioneers of the district, and, in fact, one of the real pioneers of the province, passed away at the Ymir General hospital at Ymir, B. C., on Friday. This was Jerry O'Donnell, or as he was familiarly known, "Old Jerry." He had been in the hospital for about three months, where he was taken suffering from the results of a fall from a high sidewalk in Salmo.

Just how old "Old Jerry" was is unknown to anybody in this district, and he himself did not know exactly what his age was. But he said he was 35 or older when he came out from Ontario, more than 50 years ago. In fact, but little is konwn of his early life, for he was a very secretive man when it came to his younger days. This much is known, however: he came to America from Ireland, where he was born, when he was young, and lived in Ontario and some of the eastern and middle western states, and from statements he has made it is thought he was once married.

He had not been in communication with any of his relatives or eastern friends for a long time, therefore he could not tell much about them even had he desired to do so, and he always seemed to wish to avoid any mention of them. It was only when he found that he could not live long that he consented to tell all that he knew about his relatives. According to what he told G. A. Kennington, J.P., of Salmo, who is made legatee under his will for the purpose of settling all his affairs, he has a relative in Ontario. It was understood that he had a daughter in Freeport, Ill., but he would not admit that when asked about it.

"Old Jerry" has been on the Pacific coast for more than 50 years and says he has voted in British Columbia for nearly 40 years. He has taken part in most of the gold rushes during that time and has panned gold all the way from California to Alaska. He took many thousands of dollars out of the California gold fields, the Cariboo, the Cassiar and the Omineca districts, and at one time had about $38,000 to his credit. He prospected for gold along the Fraser and Columbia rivers and made one or two trips down the Columbia from Revelstoke as far as the mouth of the Pend d'Oreille river. At one time he and his partner must have been near where Nelson is now, for he tells of crossing Toad mountain to the Kootenay.

His story of the trip down the Arrow lakes and the Columbia river to the mouth of the Pend d'Oreille, up that river to the Salmon, and up the Salmon to the north fork of the Salmon, which is where Salmo now is, thence up this fork and over the summit and down to where Robson is now, as told to the writer, was made about 40 years ago. There were four men in the party as far as Robson and two of them remained there while he and his partner came on as described. Incidentally, they did not get much gold, except a little from the Pend d'Oreille.

The stories of gold rushes, wild rivers and wild men, and his frontier experiences, as told by "Old Jerry," will be remembered by all who knew him. He used to like to tell them over and over, and it seemed he lived them as he told them.

He had lived in and around Salmo for the last 20 years, and before that time some of the old-timers of this district can remember him when he was at Waneta during the gold excitement there. He was known as a brave, honest man and a true type of the old-time westerner, and was respected by all who knew him. But for one habit, so he told the writer, he might have owned half of San Francisco or Victoria, or any other of the places which were but towns in his day, but which are now great cities, for "Old Jerry" belonged to the class of gold miners who spent all summer digging gold in the northern fields and who went to the towns in the fall and stayed all winter, spending their "stakes" as freely as possible. It was usually to San Francisco or Victoria that they went and later to Vancouver and Seattle. In those days the miner saved only enough out of his "stake" to buy enough grub to carry him over the summer, and as soon as weather permitted he made for the diggings again.

The people of Salmo will miss "Old Jerry," for his like is not to be found among the present-day miners, nor will his day ever return, with its hardships, its free, open life. It is gone and this district has lost the last of that day's representatives.

BREAKS A COLD IN A FEW HOURS

First Dose of Pape's Cold Compound Relieves All Grippe Misery—Contains No Quinine.

After the very first dose of "Pape's Cold Compound" you distinctly feel the cold breaking and all the disagreeable grippe symptoms leaving.

It is a positive fact that a dose of Pape's Cold Compound taken every two hours until three consecutive doses are taken will cure Grippe or break up the most severe cold, either in the head, chest, back, stomach or limbs.

It promptly ends the most miserable headache, dullness, head and nose stuffed up, feverishness, sneezing, sore throat, running of the nose, mucous catarrhal discharges, soreness, stiffness and rheumatic twinges.

Take this wonderful Compound with the knowledge that there is nothing else in the world which will cure your cold or end Grippe misery as promptly and without any other assistance or bad after-effects as a 25-cent package of Pape's Cold Compound which any druggist can supply—it contains no quinine—be sure you get what you ask for—accept no substitute—belongs in every home. Tastes nice — acts gently.

LUCKY JIM BOND ISSUE AUTHORIZED

To Raise Hundred and Fifty Thousand Dollars—Construction of Mill Proposed

(Special to The Daily News)

VICTORIA, B. C., Feb. 9.—At a meeting of the shareholders of the Lucky Jim zinc mine here today a resolution was passed unanimously authorizing the directors to make a bond issue of $150,000, the issue to be secured by a mortgage on the company's property. The money will be used for liquidating the present indebtedness and also for development work, which, it is understood, will include the installation of a concentrator, with a view to carrying on the operation of the mine successfully. The bond issue will bear seven per cent. interest. Shareholders represented at the meeting represented two-thirds of the capital stock of the company.

ALDWYCH SITE ADVOCATED AT CANADIAN CLUB LUNCHEON

(By Daily News Leased Wire.)

MONTREAL, Feb. 9.—Advocating the adoption of the Aldwich site as the Canadian centre in London and part of the Imperial scheme site, as backed by Earl Grey, Lord Chelmsford addressed the Canadian club here today. He pointed out the central location and said the council had broken their rule and offered to sell it on a freehold basis, besides granting other valuable concessions. People wanted the site for commercial uses, but as London homes of the Dominion it was of the highest importance, both for administrative and business reasons.

PROPRIETORS OF GRAND HOTEL ENTERTAIN FRIENDS

Charlie Maglio and John Blomberg, proprietors of the new Grand hotel, last evening entertained about 35 of their friends to a dinner and social evening. The guests sat down to a bountiful repast, which had been prepared by Charlie Maglio, who acted in the dual role of host and chef.

After the guests had partaken of dinner they gathered round the festive board for an evening of songs and speeches. During the evening many compliments were paid to the proprietors of the splendid new hostelry and it was well on toward the morning hours that the gathering broke up.

PREMIER ADVISED TO RETIRE INTO PRIVATE LIFE

(By Daily News Leased Wire.)

TORONTO, Feb. 9.—Dr. A. McPhedran and Dr. C. K. Clark, the physicians attending Sir James Whitney, reported this morning that the premier was past the danger line and was making good progress toward recovery.

Sir James will not get back into the house at the coming session, and if the advice of his medical advisers is accepted, he will not return to parliament, but will retire from public life and spend a few months abroad.

NEW ZEALAND ALARMED AT INFLUX OF HINDUS

(Canadian Associated Press Cable.)

LONDON, Feb. 9.—The Dominion government is becoming alarmed at the influx of Hindus that is taking place in New Zealand. For the past seven months there has been a steady increase in their numbers. Premier Massey declares "something must be done at once to prevent this undue influx."

PRESIDENT'S GOOD INFLUENCE

LONDON, Feb. 9.—Discussing the question of Panama canal tolls the Morning Post says:

"It is difficult to resist the conclusion that the British case will prove irresistible when supported with all the influence of the president of the United States.

"In any case, by his evident desire to treat the question in a friendly and impartial spirit and by his insistence on the necessity for a loyal discharge of treaty obligations, President Wilson has done more than could be done by a hundred after dinner speeches for the cause of good will and mutual respect between Great Britain and the United States."

LOCAL DRUGGIST SAYS: "TAKE ONLY ONE DOSE"

We want to tell those in Nelson suffering from stomach or bowel trouble that we are agents for the simple mixture of buckthorn bark, glycerine, etc., known as Adler-i-ka, the remedy which became famous by curing appendicitis. This is the most thorough bowel cleanser known and JUST ONE DOSE relieves sour stomach, gas on the stomach and constipation almost IMMEDIATELY. You will be surprised at the QUICK action of Adler-i-ka. The Canada Drug & Book Company.

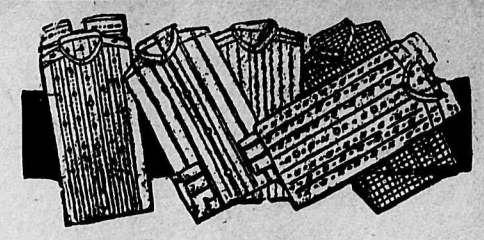

Through an error on the part of the manufacturer who duplicated the order we are enabled to offer these well made, perfect cut,

Men's Tunic Shirts

at a tremendous saving. Made of the best English Zephyr and Matte Cloths in white and colored grounds, with plain and two-tone striped effects. A perfect washing shirt and very dressy in appearance.

Regular Values to $1.75

We have only a limited quantity, so come early while the choosing is good. Will well repay you to lay in your spring and summer stock at this ridiculous price.

LOOK! **.80** LOOK!

Get It at "The Bay"

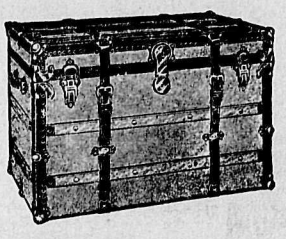

Get It at "The Bay"

Everleigh's Bags and Trunks

Canada's Best Make

We have a well assorted stock of "Everleigh's" Goods—Club Bags, Ladies' and Men's Dressing Cases, Suit Cases, Trunks, Etc., Etc., at far better values than can be offered elsewhere. The three following lines are very special:

Best Paris Grain Leather Club Bag. Strong frame, lock and catches; cotton lining. Price.....$5.50

Medium Weight, Smooth Grain Cowhide Leather, russet color, brassed lock, straps in body and cover, swing handle. Size 24 in. Price.....$9.50

A low price Fibre-Bound Trunk. Heavy straps around, iron bottom, heavy duck covering, brass lock and bolts. Size 34 in. Price.....$7.50

Hudson's Bay Company
Incorporated 1670 Incorporated 1670

AGED WOMAN FOUND FROZEN AND DEAD

(By Daily News Leased Wire.)

MOOSE JAW, Sask., Feb. 9.—Mrs. Jane Broadbent, an aged woman living in Chamberlain avenue, Windsor Park, in the northwestern part of the city, was found dead and frozen in her small shack this morning. The body was discovered by W. J. Logan, a bakery driver, when on his rounds delivering bread.

The woman lived alone and was 60 years of age. She was last seen alive on Saturday by one of the neighbors.

The theory is that she was suffocated by gas. The fact that there was a quantity of coal in the house when the body was found would seem to indicate that she was not frozen to death.

SHIPWRIGHTS ON STRIKE

(By Daily News Leased Wire.)

VICTORIA, B. C., Feb. 9.—Shipwrights, employed by Yarrows, Limited, Esquimalt, are on strike because of a dispute over the lengthening of the Canadian Pacific railway steamer Princess Mary. The men claim an increase of 50 cents a day, which is refused.

RECORDER TO RETIRE

MONTREAL, Feb. 9.—It is believed that Recorder Weir will retire from the bench in May next after a period of 21 years, and that he will be succeeded by Hon. P. C. Mackenzie, at present provincial treasurer.

This Will Stop Your Cough in a Hurry

Save $2 by Making This Cough Syrup at Home.

This recipe makes 16 ounces of better cough syrup than you could buy ready made for $2.50. A few doses usually conquer the most obstinate cough—stops even whooping cough quickly. Simple as it is, no better remedy can be had at any price.

Mix two cups of granulated sugar with one cup of warm water, and stir for 2 minutes. Put 2½ ounces of Pinex (fifty cents' worth) in a 16-ounce bottle; then add the Sugar Syrup. It has a pleasant taste and lasts a family a long time. Take a teaspoonful every one, two or three hours.

You can feel this take hold of a cough in a way that means business. Has a good tonic effect, braces up the appetite, and is slightly laxative, too, which is helpful. A handy remedy for hoarseness, croup, bronchitis, asthma and all throat and lung troubles.

The effect of pine on the membranes is well known. Pinex is the most valuable concentrated compound of Norwegian white pine extract, and is rich in guaiacol and all the natural healing pine elements. Other preparations will not work in this formula.

This Pinex and Sugar Syrup recipe has attained great popularity throughout the United States and Canada. It has often been imitated, though never successfully.

A guaranty of absolute satisfaction, or money promptly refunded, goes with this recipe. Your druggist has Pinex, or will get it for you. If not, send to the Pinex Co., Toronto, Ont.

House Painter, Paper Hanger and Decorator

WANTS WORK BY DAY OR CONTRACT

First-class work guaranteed. Out of town work a specialty.

JOHN ROACH
Box 474, Nelson.

We Carry the Best Bath Tubs

the porcelain-lined kind that have become so popular in the homes of refined people. We supply these and fix them at very moderate prices. We also carry every kind of Plumbers' Supplies and do Plumbing work neatly, promptly and at low cost. Repairs done at all times on short notice. We guarantee all our work to be thoroughly satisfactory.

E. K. STRACHAN
120 Baker Street
Phone 262 P. O. Box 567

Try Us for High-Class Confectionery

Always Fresh.

The best fruits in season always in stock.

We have a very complete stock of tea, coffee and cocoa.

Try us for values.

The Palace Confectionery
C. H. BEAN.

We Can Give You Prompt Attention

If you phone us,

We can fix those leaks.

B. C. Plumbing & Heating Co.
OPERA HOUSE BLOCK
P.O. Box 485 Phone 181

We Are Now Established in Our New Offices in the Griffin Block
No. 414 Ward Street

WE ARE FULLY EQUIPPED TO TRANSACT ALL BUSINESS IN OUR LINE

Real Estate Department — Business, House and Lot, Property for Sale—Houses, Offices and Warehouses for Rent—Fruit and Mixed Farming Lands for Sale—Estates Managed and Valuations Given.

Insurance and Loan Department — Fire, Life Accident, Employers' Liability, Live Stock, Automobile and Motor Boat Insurance placed in best and strongest companies. Money Loaned on First Mortgage on Approved Security at best rates and Interest and Principle Collected.

Stock and Mining Department — Mining and other Shares and Bonds on the Vancouver, Spokane and Eastern Markets Bought and Sold on Order. Companies Promoted and Syndicates Formed to Purchase and Manage Investments of Merit. Good Mining Properties Listed when accompanied by engineer's report and assays.

McQuarrie & Robertson
GENERAL REAL ESTATE AND INSURANCE BROKERS

Salt Fish

HOLLAND HERRING
Per keg $1.25

LABRADOR HERRING
Per dozen 60c

C. A. Benedict
Josephine St.

Don't Forget

That we are law-abiding citizens and must close on Sundays. So try and remember to get on Saturday nights what you require in the lines of Bread, Fruit, Cakes and Confectionery at

Choquette Bros.
'he Up-to-Date Bakers and Confectioners.

Mail orders receive prompt attention.
Phone 258. 576 Baker St.

For Sale

A two-storey residence on Carbonate street, only three blocks from the centre of the city. The house contains three bedrooms and a bathroom, dining room, parlor, kitchen, pantry, large basement and hot air furnace.

$750 cash and the balance on easy terms will handle this.

Price $3,000

H. & M. Bird
Nelson, B. C.

The annual general meeting of the Nelson Conservative association will be held in Eagle hall this evening at 8 o'clock, when officers for the ensuing year and an executive committee of 25 will be elected. In order to qualify at the meeting members must have signed the roll and have paid their annual fee of $1 before the meeting formally commences.

The trades and labor council will meet at 8 o'clock this evening in Miners' Union hall.

The monthly meeting of the directors of the Kootenay Lake General hospital, will be held at 8 o'clock this evening.

A Few New Arrivals

Large Sized Prunes, 2 lbs. for 25c
Evaporated Peaches, 2lbs. for 25c
Cooking Figs, 2 lbs. for 25c
Winner Pineapple, large sized tins, per tin 15c
Knorr's Assorted Soups, per package 5c
Campbell's Assorted Soups, per tin 15c

J. A. IRVING & Co. THE GREAT SUPPLY HOUSE
Baker St. Phone 161

D. C. McMorris C. A. Drake

Success of Life

There was never a man or woman in this life who achieved permanent success and dodged their bills. The longer you leave a bill the larger it grows, either in size or in appearance to your mind.

Can you possibly have that influence on others for good or for your own success when there rules that disturbing thought—"There's those bills I haven't paid yet."

Can your own home be happy with unpaid bills hanging over it all the time? Square your bill with us. It'll mean more happiness and success to you.

C. A. Drake Co
911 Stanley Street
Box 974 Phone 101

We Eat What We Can

and can what we can't was the reply made by a young lady in answer to a question put by a visitor from an European country.

Our canned goods are of the best quality and reasonable prices.

Canned Peas, 2 for.....25c
Canned Corn, 2 for.....25c
Canned Tomatoes, each 15c

Rhubarb, Lettuce, Cauliflower to arrive today.

JOY BROS.
Grocers and Tea Merchants.
Cor. Mill and Josephine Streets and at 415 Ward Street
Tels. 19 and 149 P.O. Box 637

GILKER'S SALE

Still in Swing

LOOK AT OUR WINDOWS
HATS AT $1.00 EACH
MEN'S SUITS, WORTH UP TO $20.00 .....$10.00
BARGAINS ALL OVER OUR STORE

Boys' Suits a Specialty

We have a large stock of Boys' Clothing arriving for Spring and we are offering the ones in stock at great reductions. Come and inspect.
We have them as low as $3.50
BOYS' PANTS, REGULAR $1.50 .....$1.00 PAIR

J. A. GILKER
Gents' and Boys' Outfitter Baker Street, Nelson

We Are Sole Agents for the Celebrated

Waugh Drills

REPAIR PARTS ALSO KEPT IN STOCK

Wood-Vallance Hardware Co. Ltd.
Wholesale and Retail. Nelson B. C.

POTLACH EXPERT FOR CHAHKO MIKA

John W. Pace to Be Asked to Confer With Committee and Outline Plan of Campaign.

John W. Pace, manager of the Seattle Potlatch, will be invited to come to Nelson and discuss with the Chahko Mika committee plans for making the greatest possible success of the big carnival at Nelson next July. The question of appointing a manager will be taken up after Mr. Pace's visit.

Decision to ask Mr. Pace, who was among the applicants for the position of manager, but who also quoted terms for acting in an advisory capacity, to come to Nelson for two weeks was reached at a meeting last night, when the managership question was the subject of a long discussion.

Applications from Mr. Pace, Stanley W. Harrison of Lethbridge, P. H. Doyle of Boise, Idaho; Charles E. Tilley of Greenwood, and George Paterson and H. V. Rudd of Nelson were read.

James H. Grant was appointed acting secretary in succession to the late E. K. Beeston.

T. A. Robley, R. G. Joy, W. G. Foster and J. H. Grant were named a committee to communicate with prospective subscribers living outside the city.

That season tickets for the carnival should be issued was a suggestion made, and in order that there should be no relaxation of the efforts to raise the balance of the sum required it was decided that every member of the committee should be supplied with application blanks.

At the suggestion of R. G. Joy Chahko Mika will be advertised among the Orangemen and Knights of Pythias at the conventions of those orders which will be held in Nelson this month.

C. J. Archer reported that the Nelson and District Veterans' association was anxious that some events which would attract the veterans of the west to Chahko Mika should be held and will take the matter up with the finance committee.

T. A. Robley reported that the library board would like to secure the concession for supplying refreshments during carnival week.

Among those present were: H. W. Rust, chairman; James H. Grant, secretary; T. A. Robley, Hiram Gillett, R. G. Joy, John P. Vroom, George Beswell, W. G. Foster, George Paterson, William Sturgeon, R. C. Teviotdale, A. E. Bennett, C. J. Archer, George Horstead and J. E. Annable.

THE GEM

The Quality Photoplay House.

TONIGHT! TONIGHT!

In the Haunts of Fear

Pathe Two-Reel Feature.

A strong drama—one that will hold you from beginning to end.

"PATHE'S GAZETTE"
All the latest English news.

"KENTUCKY FOES"
A feature that is a feature.

"THE WIDOW'S SUITOR"
A screaming farce.

Coming Wednesday
"THE WEDDING GOWN"
Biograph Two-Reel Feature.

Manufacturers' Samples
Dry Goods, Sweaters, Hose
AT WHOLESALE PRICES

The Ark
New and second-hand furniture.
Cheapest in the city.
Phone L395. 606 Vernon St.
Nelson, B. C.

ATHABASCA HOTEL MODERN HOSTELRY

Entirely Up-to-Date in Construction Throughout—Will Be Opened Thursday.

The new Athabasca hotel, at the corner of Falls and Baker streets, which will be opened on Thursday afternoon of this week by John Philbert, is a decided acquisition to the list of excellent hostelries in Nelson. The new hotel is modern throughout and Mr. Philbert has spared no pains to make the hotel as up-to-date as possible.

There are 40 rooms in the building, each one steam heated and supplied with hot and cold water, as well as being light and airy, with plenty of ventilation. The rooms are furnished throughout in a thoroughly modern manner, with every appliance necessary for the comforts of the guests.

Besides the regular complement of the office of the hostelry Mr. Philbert has had installed here a sanitary drinking fountain, which is an innovation which is being used for the first time in connection with hotel construction in Nelson.

Adjoining the office is the reading room, which in turn is connected with a spacious and well lit dining room. The kitchen, which is at the rear end of the lower floor of the hotel, in keeping with the other portions of the hotel, is strictly modern and every sanitary arrangement which it was possible to make in this portion of the hostelry was made by Mr. Philbert. Adjoining the kitchen are the pantries and cook's quarters.

There is also in connection with the hotel a modern bar, which is situated away from the guests' quarters on the lower floor at the front of the building and on the west side.

The lower floor of the hotel has hardwood floors throughout and the building itself is two stories in height, built of brick and stone, with a large basement and fireproof throughout.

A the opening of the hostelry on Thursday afternoon Mr. Philbert has arranged for an orchestra to be present, and in the evening the hostelry will be the scene of an opening ball. From 2 to 4:30 o'clock Mrs. Philbert will receive the ladies. From 5:30 to 7:30 dinner will be served and in the evening the dance will continue from 9 p.m. until 1 o'clock in the morning.

BETTER OFFER FOR CITY BONDS

Debenture Buyers Show Marked Interest in Nelson Issues—New Bid Five Points Up

Bond houses are beginning to take considerable interest in the issues which the city of Nelson has for sale and many letters and telegrams making offers of various prices have been received.

Since Feb. 2 the highest offer has increased five points, announced Ald. T. D. Stark, chairman of the finance committee last night.

Confident that the debenture market is on the upgrade the council is determined to hold the city issues until what is considered a reasonable price, in view of the city's splendid financial position, is offered.

MAYOR AND ALDERMEN ELECTED BY ACCLAMATION

(By Daily News Leased Wire.)

QUEBEC, Feb. 9.—Mayor Douin and the majority of the city aldermen, were re-elected today by acclamation. No eleventh hour candidate appeared to oppose the mayor.

NOTICE

W. Cutler's Auction and Sales Rooms

will be open every day from 9 o'clock to 5, from now on. This week we have on sale all the household furniture of G. C. Harrison, Esq., consisting of Chippendale, Sheritan oak and mahogany chairs, tables, sideboards, etc.; a baby grand Brinomead piano nearly new, on view in room. Next week we will offer all the chi a, glassware, wicker chairs, nearly new kitchen stove, kitchen utensils, Chatham incubator, etc., from the same owner, besides bedsteads, mattresses, springs, chairs, tables, etc., now in the salesroom.

Do the Citizens of Nelson Know?

That the Board Insurance Agents have been fighting for lower rates, with the result that the rates on many places of business and on all residences have been reduced?

Do the Citizens of Nelson Know?

That the basis rate on dwellings was reduced from seventy-five cents per hundred dollars per year to sixty-five cents, and again recently reduced to sixty cents, which is the same rate as Vancouver pays?

Do the Citizens of Nelson Know?

That the present rate means that on a modern frame house, sixty feet from another house, the owner would only pay twelve dollars for one thousand dollars insurance for three years—that is, four dollars per thousand per year? In other words, absolutely reliable insurance companies will make a wager with you at $250.00 to $1.00 that your house will not burn down.

TAKE UP THE WAGER—IT IS GOOD BUSINESS

CITY PROPERTY. FRUIT LANDS. INVESTMENTS.
FIRE. LIFE. ACCIDENT AND EMPLOYERS LIABILITY INSURANCES.
BONDS. STOCKS. SHARES.

Chas. F. McHardy
THE GREEN BLOCK, NELSON, B.C.

Jewelry Repaired and Remodeled

Often times an old relic is revived and becomes a favorite jewel. Bring in all your old jewelry—there may be some valuable piece uncovered; it happens very frequently to the very great satisfaction of the owner. We will be pleased to subject designs and quote you prices.

J. O. Patenaude
Manufacturing Jeweler, Watchmaker and Optician.

Daily News "Want" Ads. Get Results

Timothy Ha

We have just unloaded several of EXTRA FINE QUALITY—we t the best we have had this season

Also have Alfalfa Hay, Redtop Oats Straw.

The Brackman-K Milling Co., Limit

"Kryptok" Bifocal Lenses

Two Pairs of Glasses in One.

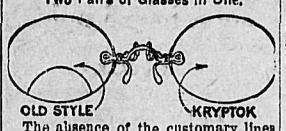

The absence of the customary lines and seams which mar the vision are truly a revelation to wearers of Bifocals

R. L. DOUGLASS
THE GRADUATE OPTICIAN AND OPTOMETRIST
Certified by a Provincial Board of Examiners in Optometry.
Room 1', K. W. C. Block.

It is a great satisfaction to c a watch that always gives cor time. That is why there are seventeen million

Waltham Watch

in use. The owner of a Waltham always rely upon his watch to get there on time.

"It's time you owned a Waltham"

We carry a complete stock of Waltham movements. Come in and talk with us about a Waltham.

J. J. Walker
Jewelr and Optician
Baker St, Nelson,
Expert Watch Repairing

Just Arrived, a Large Shipment of

Woodbury's Facial Soap and Cream

25c CAKE 25c A TUBE

Jergen's Violet Glycerine Soap
15c A CAKE

"Snap" Hand Cleanser
15c CAN

BOX OF TWO CAKES 35c

Everybody's Using It. What? 201 Cough Mixture

City Drug & Stationery Co. NELSON B.C.
PHONE 34 NELSON'S NEW AND UP-TO-DATE STORE P. O. BOX 1033
MAIL ORDERS PROMPTLY DESPATCHED

NELSON NEWS OF THE DAY

Mrs. E. G. Smyth will not receive today.

There will be a band at the rink tonight.

G. G. Fair, of Salmo, is at the Strathcona.

Mr. and Mrs. S. P. Cawley, of Salmo, are guests at the Hume.

Street railway receipts for the past nine days amounted to $242.

H. Park, of Kaslo, came in last night and registered at the Hume.

A. Carney, of Kaslo, is visiting the city. He is a guest at the Strathcona

William Gray, of Salmo, came in last night and registered at the Strathcona.

Canton Corona No. 7 will muster in fatigue uniform tonight for the installation of officers.

Among the guests at the Hume yesterday were Mr. and Mrs. W. C Motley, of Bonnington.

Miss Beattie, of Meagher & Co., has left on a trip to the coast during which she will attend the spring millinery openings at Portland.

Classes today at the Y. M. C. A. are: Junior school 3:15 to 4:15 o'clock; senior school 4:15 to 5:15 o'clock; young men 8:15 to 10 o'clock.

H. T. Hartin, of Kamloops, is visiting his parents, Dr. and Mrs. Gilbert Hartin, of Nelson. He is accompanied by his friend, C. W. St. Clare.

The weekly meeting of St. Paul's guild tomorrow evening will this week take the form of a sleigh drive which will leave the church at 7:30 o'clock.

R. R. Payne, of Vancouver, who has been the guest of Harry Gibbs during the past few days, will leave on the Great Northern this morning for Spokane.

An application by C. R. Hamilton K. C., that the matter of costs in the case of the Highways and Public Works act and C. W. Busk, be referred to a supreme court judge was granted by Judge Forin in chambers yesterday morning. The application was made returnable at Victoria on Feb. 17.-In Munro vs. True E. F. Dawson (E. A. Crease) was granted an order for payment of money out of court.

THRUMS POULTRY DO WELL AT EGG-LAYING CONTEST

R. W. Chalmers of Waverley ranch, Thrums, has been informed by J. R. Terry, director of the third international egg-laying contest at Victoria, that his pen of Single Comb White Leghorns was top scorer in January. It was the only pen in the lightweight class to exceed the 100 mark in the month, lying 106 eggs. The pen of six birds laid seven eggs on January 10. The next competing pen had a total of 88 eggs to its credit.

Unequalled for General Use.

GALT COAL BURNS ALL NIGHT

W. P. TIERNEY, General Sales Agent, Nelson, B. C.
Cars shipped to all railway points.

STARLAND THEATRE

TONIGHT - - TONIGHT

WONDERFUL EDUCATIONAL FEATURE IN TWO PARTS

Hunting Big Game at the North Pole

This picture created a sensation in London and has been endorsed by the press and scientists besides receiving the personal recognition of the King of England.

KEYSTONE COMEDY

The Woman Haters

A SCREAM FROM START TO FINISH

GEM COMEDY

The Surf Maidens

A UNIQUE AND INTERESTING COMEDY

NO ADVANCE IN PRICES NO ADVANCE IN PRICES

Fit Reform

Special Order Samples

For Spring 1914

Are now ready for your inspection. For those who prefer their clothing made in this way we offer you Suits and Overcoats made to your individual measurements by the greatest tailoring organization in Canada. More than this—we absolutely guarantee the fit and satisfaction of every garment we make to order. If you rather like the idea of going to a tailor who thoroughly knows his business and guarantees results, come here for your new spring Suit or Overcoat.

Emory & Walley

Daily News Want Ads Get Good Result