YESTERDAY'S WEATHER
Temperatures recorded at the meteorological station at Nelson
Maximum 39
Minimum 28

The Daily News

THE DAILY NEWS
Is read everywhere in South-eastern British Columbia (Kootenay and Boundary District) on the day of publication.

VOL. 12 | 8 PAGES. | NELSON, B. C., FRIDAY MORNING, JANUARY 23, 1914 | 50c PER MONTH. | No. 242

Provincial Library 1-1-15

TO ALLOW COOK TO RECORD LIEN

Western Federation Asks Amendments to Law

DEFAULTING MINES ON UNFAIR LIST

Legislation for General Eight-Hour Day Is Described--Next Convention Here.

Because the courts have decided that a cook, and in some instances teamsters, employed by mines cannot collect wages through the medium of the Mechanic's Lien act and because a mortgage on a mine almost invariably takes precedence of a mechanic's lien, District No. 6 of the Western Federation of Miners, at the closing sessions of its annual convention at Nelson, yesterday passed a resolution instructing the district executive to communicate with the attorney-general and ask that the statutes be amended in order that what was described as the beneficent purpose of the Mechanic's Lien act might be better carried into effect. The matter was brought to the attention of the convention in a letter to the Nelson Miners' union from Fred C. Moffatt, a Nelson lawyer, who has conducted some cases for members of that organization. Cooks were excluded from collecting wages under the act and it had been decided that while teamsters employed in hauling ore had a right to file liens those who hauled supplies to mines had no such remedy.

Under another resolution, which was passed, mines, mills or smelters which default in the payment of wages to employes under the jurisdiction of the Western Federation in District No. 6 will be placed on the unfair list until the claims of the workmen have been satisfied.

Parliament was asked to bring down legislation to enforce a general eight-hour day.

With the idea of educating members of the federation against the bonus, piecework and contract systems, the district constitution will be amended to declare against the principle of the system and locals will be asked to take similar action.

Next Convention Here

Nelson was chosen as the place of the next annual convention which, under an amendment to the constitution which was decided upon, will be held during the last week in September instead of in January as in past years. Frank Phillips, secretary of Nelson Miners' union, was elected president.

That the government be asked to send instructors to teach bosses and members of miners' unions at mines and other works throughout the province the principles of first aid was the effect of the resolution passed on that subject.

The attention of the British Columbia Federation of Labor will be drawn to the need for legislation to compel employers to provide baths and washrooms for employes wherever necessary.

Endorsation was given to the Ymir Miners' union for its actions in connection with the strike at the Queen mine at Salmo after the situation had been explained by W. B. McIsaac, secretary of that union.

Stating that the employers at the Vancouver Island coal mines had refused to allow a union organizer on their property in spite of the fact that the majority decision of a board of conciliation had been against their contention a resolution drew the attention of the minister of labor to the injustice stated to be inflicted on the organization in this respect.

During the closing hours of the convention, which was declared to be one of the most successful and valuable in the history of the district, many matters of importance to the organization were discussed, delegates giving and receiving information on a large number of questions.

Officers for Year

Nominations of officers resulted in election by acclamation. There was a striking demonstration as a tribute to A. Shilland, who was re-elected secretary-treasurer by a standing vote. Nominations are:

For President—Frank Phillips, of Nelson, elected by acclamation.

For First Vice-President—H. A. Stewart, of Rossland.

For Second Vice-President—A. H. Elsmore, of Phoenix, elected by acclamation.

Secretary-Treasurer—A. Shilland, of Sandon, elected by acclamation.

Delegates to the British Columbia Federation of Labor—Marcus Martin, of Moyie; Glen Marshall, of Rossland.

Fraternal Delegate to District No. 18 United Mineworkers of America—Percy V. Johnston.

Nelson, Rossland, Greenwood and Grand Forks were nominated for places for the next convention. Nelson was chosen.

United Action Urged

W. R. Phillips, fraternal delegate from District No. 18, United Mineworkers of America, was asked to address the convention at the opening of the morning session. He conveyed the greetings of his district in a spirit of sincerity, he said. His district appreciated the support which had been given by District No. 6. He spoke of the advancement which had been made by District No. 6 and of the advan-

(Continued on page seven.)

LAID TRAP TO CATCH MEMBERS

Charges of Bribery to Be Investigated

NEWSPAPERMEN SUMMONED TO BAR

Quebec Premier Says House Will Protect Honor of Members.

(By Daily News Leased Wire)

QUEBEC, Jan. 22.—M. E. Nicholls, president of the Montreal Daily Mail Publishing company, and B. A. Macnab, vice-president and editor, will be ordered to appear before the Quebec parliament on next Tuesday afternoon, when an investigation into the charges of corruption in the provincial house made by the Daily Mail will be begun.

The legislative assembly at tonight's session, which continued until after 1 o'clock on Friday morning, decided to appoint a committee to investigate the charges.

A motion providing that the newspaper men may be represented by counsel before the investigating committee was also passed.

When the night session began Armand Lavergne, member for Montmagny, read extracts from Thursday's Daily Mail, and moved that Messrs. Nicholls and Macnab be summoned before the bar.

"This is an attack," he said, "on the honor of the members of the house. It is not my intention to enter into a discussion at this time on the merits of the case, as we might have to pronounce an opinion as to judges. What I say is that those who make charges should be summoned to make good their charges."

"Taking up the charges against J. O. Mousseau, member for Soulanges, whom the Mail accused of accepting money to push a bill incorporating the Montreal Fair association through the committee, Mr. Lavergne continued:

"These charges and the threat of more charges constituted a formidable accusation against the honor of the house. These two accusers should be called before the house and then the house will judge if they must withdraw or undertake to prove them, and what tribunal would be called upon to hear them.

"Mr. Mousseau is one of the ablest and most capable men in the assembly, and we want to know why these accusations were made."

Mr. Lavergne then resumed his seat and Jean Provost, member for Turbin, seconded the motion already submitted. Mr. Mousseau, rising from his seat, made a brief announcement:

"I ask the house," he said, "to proceed with the appointment of a committee of investigation before which I am ready to go and give an explanation as duty and honor requires."

Mr. Mousseau then retired and in accordance with custom did not return during the discussion of the charges made against him.

Premier Gouin addressed the house today as follows:

"The Daily Mail of yesterday made specific charges against the member for Soulanges (Mr. Mousseau) and in the Quebec Chronicle of today it is stated that the Mail admits a trap had been set for members of this house. I am convinced that this house will protect the honor of its members.

"The member for Soulanges has asked for a commission to inquire into the accusations made against him, and I do not believe that any member of the house will deny him that. It is important to know for whom and by whom these machinations were carried out. No saints of paradise employed the Burns agency in this matter. This is an attack on all the members of the house. It is a conspiracy to attempt to make certain members

(Continued on Page Four.)

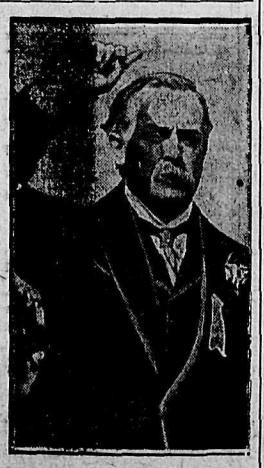

DAVID LLOYD GEORGE

The chancellor of the exchequer and father of Britain's Insurance act, who took part yesterday in the important cabinet meeting for discussion of the naval estimates.

HON. J. J. FOY, ACTING PREMIER OF ONTARIO, BUSY AT HIS DESK.

A photograph taken showing Hon. J. J. Foy, senior member of the cabinet, in the midst of his duties as acting premier. The attorney-general will probably lead the government during the coming session of the Ontario legislature, which opens in February. It is generally understood, however, that Mr. Foy will not succeed to the premiership of Ontario in case of the expected death or retirement of Sir James. The acting premier is a Roman Catholic.

HIGH COMMISSIONER CABINET MINISTER

In Touch With Imperial Affairs—On Imperial Defence Committee—Resign With Government.

(By Daily News Leased Wire.)

OTTAWA, Jan. 22.—The Evening Journal says:

"It is probable that when the successor to Lord Strathcona is appointed, the office of Canadian high commissioner in London will be made a cabinet position. This will have the direct advantage of keeping the Canadian ministry in close touch with imperial affairs, and the Canadian representative in London in close touch with the situation in Canada. That being so, the appointment would be more or less political, and would end with the defeat of the ministry which made the appointment.

"It is known that the premier still has in mind the policy he has frequently enunciated of having one of his cabinet ministers stationed in London, and representing Canada on the imperial defence committee. The imperial defence committee is a permanent body to which the overseas dominions which contribute to the defence of the empire may send representatives. Australia and New Zealand send representatives, but Canada sends none because it does nothing toward the defence of the empire.

"Mr. Borden, if the senate had not killed the naval aid bill of the government last year, had intended that the Canadian representative in London should have cabinet rank, and would be the permanent Canadian representative on the imperial defence committee."

OFFICIAL OFFER OF WESTMINSTER ABBEY

Honor Declined on Account of Lord Strathcona's Wish—Service Held in Abbey

(Canadian Associated Press Cable.)

LONDON, Jan. 22.—The colonial office issued the following statement tonight:

"The secretary of state for the colonies, on behalf of his majesty's government, after a consultation with the dean of Westminster, has suggested to the family that the service in connection with the funeral of Lord Strathcona should take place in Westminster Abbey as a mark of public respect and esteem entertained for him in every part of his majesty's dominions.

Mrs. Bliss Howard and other members of the family, in view of the very general desire that the service should be in Westminster Abbey, have informed Mr. Harcourt of their acceptance of this suggestion, and the service will take place at 1:30 a.m., and the interment afterward at Highgate cemetery in accordance with the personal wishes of Lord Strathcona. With the full approval of his colleagues, the dean of Westminster has offered to the family the privilege of having Lord Strathcona's body interred in the Abbey, but the late peer's desire to be buried with his wife at Highgate has been so definitely expressed that the offer was declined.

CO-OPERATIVE ASSOCIATION TO STANDARDIZE EGGS

(By Daily News Leased Wire)

REGINA, Sask., Jan. 22.—A co-operative association embracing poultry raisers of several towns in Saskatchewan is being formed to market eggs profitably by standardizing the quality. The government is assisting the organization.

BI-MONTHLY PAYMENTS ON RAILWAYS

OTTAWA, Jan. 22.—Mr. Mederic Martin of Montreal today introduced the bill which he has before the commission in the past providing for bi-monthly pay on railroads.

NEW BRUNSWICK CABINET SWORN IN

Reconstructed Ministry said to Be Strong—Cabinet Slate Approved By Lieutenant-Governor.

(By Daily News Leased Wire)

FREDERICTON, N. B., Jan. 22.—Premier Flemming and his reconstructed provincial government was sworn in today shortly after 1 o'clock in the council chamber at the parliament buildings.

Lieutenant-Governor Wood arrived at noon from Ottawa, where he had been attending the opening of the Dominion parliament, and soon after his honor's arrival he and the premier were engaged in a conference. At that time Premier Flemming submitted his cabinet slate and arrangements were made for the ceremony, which later took place. Members of the new cabinet were sworn in before his honor in the presence of only a small assemblage of witnesses, made up largely of members of the civil service. The government as reconstructed is said to be one of the strongest executives New Brunswick has ever had.

The personnel of the new cabinet follows:

Premier and minister of lands and mines—Hon. J. K. Flemming.

Attorney general—Hon. George Clarke.

Provincial secretary-treasurer—Hon. Dr. D. V. Landry.

Minister of public works—Hon. John Morrissey.

Minister of agriculture—Hon. James Murray.

President of the executive council—Hon. John E. Wilson.

TELLS OF USEFULNESS OF CALGARY MARKET

(By Daily News Leased Wire.)

LETHBRIDGE, Jan. 22.—The women's department of the farmers' convention met in conference this morning under the presidency of Mrs. Graham. An address on home and market was delivered by Mrs. Wade, dietician and household economist lecturer of Calgary. Mrs. Newham, president of the Calgary Consumers' league, dwelt on the rise and successful growth of the Calgary market, with advice to farmers' wives on the proper marketing of eggs and vegetables. Female suffrage held the floor in the afternoon session, finding warm advocates in Miss Reynon, Mrs. McClung of Winnipeg and Mrs. White of Chicago.

Moving Up the Calendar

Here is January and the merchants are talking spring.

Just run your eye over the advertising in today's newspaper and you see news of white sales, announcements of exhibitions of spring cottons, and even hints at the secrets of the Spring Styles.

Merchandise used to move by season. Now it moves by advertising. There are no dull seasons for the live retailer.

He is always ahead of the public—and the public, always eager for the new things, is mighty glad of it.

There is no better example to be found anywhere of the power of persistent advertising coupled with good merchandising than the success of these January sales which all over North America are announced through newspaper advertising.

Advertising is always a little bit ahead of the times. That is what makes it so interesting.

RIDDLED TENT ON PLATFORM

Political Labor Party Recommended at Mine Workers Convention—Organization of Women

(By Daily News Leased Wire.)

INDIANAPOLIS, Ind., Jan. 22.—After several hours of heated debate, the convention of United Mine Workers of America here late today, adopted a resolution declaring that the time had arrived, "Owing to the present economic conditions and the machinations of the interests in many places, for the laboring people to come together in a political labor party."

No party was designated and no preparations for a new party were called for in the resolution. Several Socialist delegates attempted to obtain an endorsement of their party for the laboring classes.

Mrs. S. M. Franklin, of Chicago, international secretary of the Women's Trade Union league, addressed the delegates today.

Mrs. Franklin said: "I would like you men to endorse votes for women." She told of the troubles in trying to organize women. The main trouble, she said, is the fact that girls take work only as a makeshift, as their ultimate aim is to become a wife and they are not particularly interested in the labor movement.

A small tent was erected on the platform this afternoon. Frank J. Hays, vice-president, who had charge of the Colorado strike, said the tent was taken from Forbes, Colo., tent colony, and that it contained 147 bullet holes, made by a machine gun. He said one man was killed and a boy shot nine times in the legs at the time the tent was riddled.

SCORE OF YEARS PAST CENTURY

Wonder of Nova Scotia Dies at Halifax—Came From Ireland—Never Married.

(By Daily News Leased Wire.)

HALIFAX, N. S., Jan. 22.—The death occurred here yesterday of Horace Gervie, who was more than a centenarian. It was stated some time ago he was 130 years of age, but he denied this statement. He said he was not positive of his exact age, but those who know him say he was 129 years old. He was a native of County Kerry, Ireland, and when a lad came to Boston during the war of 1812. He afterwards came to Nova Scotia and settled on a farm about 80 years ago. He never married and lived alone. There are several reputable men in New Glasgow who are now at the four score mark, who assert that when they were little boys they distinctly remember the late Mr. Gervie as a grown man, close to 30 years of age. He was remarkably active for his age and did not appear over 80 years. He was a countryside wonder, his activity and sprightliness always attract ing attention.

CLEMENCY FROM OTTAWA FOR RIOTOUS MINERS

VANCOUVER, B. C., Jan. 22.—An announcement received from Ottawa that the justice department would exercise clemency in the cases of the men convicted of rioting at Nanaimo and given one and two years' sentences, caused no surprise here. The official view of the matter for some time in Vancouver has been that the law being vindicated the accused would likely be released. There are several trials pending in New Westminster and when they have been disposed of some action from Ottawa is expected. As a matter of fact, Judge Morrison, who presided over the present assize, is beginning to show this spirit. Yesterday, after a youth had been found guilty of rioting, he was merely sentenced to the time he had already spent in jail.

AGREEMENT ON NAVAL ISSUE

Lloyd George and Churchill Leave Arm in Arm

PROGRAM OF FIRST LORD IS ACCEPTED

Many Deaths From Starvation--Austen Chamberlain May Succeed Father.

(Western Associated Press Special Cable.)

LONDON, Jan. 22.—The special correspondent of the Western Associated Press at London cables: "I am able to state on the highest authority that the result of today's meeting of the cabinet was the acceptance by the minimum estimates presented by the first lord of the admiralty for a total of $250,000,000. The result will both appease the experts of the admiralty and avoid any split in the cabinet. The conflict turned upon interpretation of the phrase "absolute superiority," the economists opposing his overspending during the current year, urging that he might have employed unspent balances which had reverted to the consolidated fund. This, however, even if approved by the cabinet, would have been unconstitutional in the absence of approval by the house of commons. Mr. Churchill has, however, carried his demand that the present program be accepted and thus the naval issue is removed from the arena, but Mr. Churchill is still reported to be dissatisfied with the Irish situation and may yet cause a disruption on that issue.

"The cabinet meeting lasted two hours and a half, and at its close Mr. Churchill and Lloyd George, who, according to the Conservative Globe, had engaged in a vulgar slanging match, left Downing street arm in arm, chatting amicably together.

Agreement Was Reached

Prior to the cabinet council, Lloyd George and Winston Churchill held a consultation, at which they discussed the broad outlines of the naval financial provision and the cabinet subsequently gave its general approval to the agreement made, the details remaining to be settled later.

The Daily News, one of the ministerial organs, says: "The serious result of the cabinet meeting is that a definite settlement has been made with the admiralty by which a substantial reduction in expenditure may be looked for in 1915-16. Mr. Churchill did not press for ships to replace the Canadian dreadnoughts nor for special dreadnoughts for the Mediterranean in addition to the 60 per cent. standard."

Wreath on Victoria's Tomb.

This being the anniversary of the death of Queen Victoria, King George and Queen Mary traveled to Frogmore by motor car and laid a wreath upon the royal tomb in the mausoleum.

The kaiser also sent a wreath, and there were minor remembrances of the passing of the great queen. The King and Queen afterward paid a visit to Prince Christian, who was today celebrating his 83rd birthday.

Goes to Cambridge.

H.R.H., Prince Albert of Wales, will, it is now arranged, go to Cambridge university in October next.

Death from Starvation.

The Daily Citizen, the labor organ, features a return by the local government board, which shows that there were 94 deaths from starvation during 1912, which "biting like cold acid, forms a bitter indictment of our social chaos."

The dead included 56 men whose ages ranged from 24 to 80, seven being 70. Seven women and eight children were included in the total, and 39 of the 94 deaths took place in London. Describing the return as an index of a mass of acute wretchedness, the Citizen editorially says:

"What a commentary on the furlined coat and the swagger about the two-power naval standard. If a coun-

(Continued on page five.)

LADY ADELAIDE SPENCER

Daughter of Earl Spencer, who will marry Hon. Sydney Peel, brother of Viscount Peel.

LITTLE INTEREST IN COMMONS DEBATE

Bare Quorum Listens to Speeches on Address

WESTERN MEMBER PRAISES BORDEN

Eighty Per Cent of Souris Constituency Favors Naval Policy.

(By Daily News Leased Wire.)

OTTAWA, Jan. 22.—The debate on the address pursued a somewhat uninteresting course in the commons today. None of the big guns on either side were unlimbered, and the attendance at times was not much in excess of the necessarily quorum. Members from the maritime provinces held sway in the chamber for the first couple of hours.

Clarence Jameson (Digby, N.S.) led with a defence of the government policies and criticism of the free food policies of Sir Wilfrid Laurier. He contended that the manufacturing, mining and fishing industries of the country were equally entitled to protection.

J. J. Hughes (King's, P. E. I.) followed with the contention that the increased cost of living was due to the wanton extravagance of the government.

Dr. F. L. Schaffner (Souris) contended with vigor that the government has been particularly good to the west and that the late administration did nothing for that section of Canada. He said the opposition had made a big mistake in opposing the Highways bill and that 80 per cent of the people in his constituency were heartily in favor of the Borden naval policy.

O. Turgeon (Gloucester) and Donald Nicholson (Queen's, P. E. I.) continued the discussion in the evening and the adjournment was moved by E. W. Nesbitt (North Oxford).

The division on the Laurier amendment will probably be taken on Tuesday. Other amendments may follow, but that will not be definitely decided until the opposition holds a caucus. The house rose at 10:30.

Shipping Regulations

At the opening of the house, Hon. J. D. Hazen, minister of marine, introduced a bill "to amend the law relating to merchant shipping with a view to enabling certain conventions to be carried into effect." The minister explained that the bill gave adherence on the part of Canada to the provisions regarding commissions at sea and salvage which were adopted at the marine convention held at Brussels in 1910.

Hon. Rodolph Lemieux (Rouville) read a letter from a Toronto business firm complaining of the mail service to England and said that he had heard similar complaints from Montreal and elsewhere.

Hon. L. P. Pelletier said in reply that there had been dissatisfaction, but that it was due to the fact that new Allan liners, Alsatian and Calgarian, had not come into service as expected. The Alsatian would be in Halifax this week, however, which would improve the service at once. The postmaster-general added that the contract terminated in May and if other contracts were not then made, provision would be made to prevent any delays or inconveniences. He also pointed out that any mail destined for England would be sent by New York if the envelope bore the words "via New York."

The debate on the address was resumed by Mr. Jamieson (Digby), who rallied Mr. Maclean (Halifax) on his criticisms on expenditure. Mr. Jamieson reviewed the by-elections that had taken place since last session and said that in three cases there was not even a Liberal candidate.

Mr. Jamieson said the leader of the opposition was harping on the high cost of living today. This was due partly to world-wide conditions, but it was also due in Canada to the course pursued from 1896 to 1911. Immigration had been fostered that brought in too few producers and too many consumers. The need of agriculture had been ignored and little done, either to popularize rural life or to increase production.

Mr. Jamieson suggested remedies for the conditions which now prevail arising out of the lack of sufficient production. They were an improvement of agricultural conditions, better roads, the establishment of parcel post and the extension of rural mail delivery.

Mr. Hughes (Kings, P. E. I.), in reply, said that the prime minister had made it quite apparent that he does not approve of the action of the senate in reference to the naval and highways bills. Mr. Hughes then turned to trade matters, and the high cost of living. He argued in favor of reciprocity in natural products. The high cost of living, he said, had been increased by the reckless expenditure of the present government. He instanced expenditure in the military department, where, he said, the policy was to build drill halls and armories all over the country. Col. Sam Hughes had gone abroad with a party of officers and their wives, had taken 15 women secretaries, dined marquises and lords, with kings and emperors, "all in full dress." (Laughter.) Other things that had contributed to the high cost of living, he said, were the gift

(Continued on Page Five.)

Good Books Three for - - $1.00

INCLUDES SOME OF THE FINEST WORK OF THE MOST FAMOUS LIVING NOVELISTS—HANDSOMELY BOUND IN CLOTH

The Mother ..... Eden Phillpotts
Mr. Wingrave, Millionaire ..... E. P. Oppenheim
The Soul of Gold ..... J. M. Forman
Young Lord Stranleigh ..... Robert Barr
The Dust of Conflict ..... H. Bindloss
The Angel ..... Guy Thorne
The Lodestar ..... Max Pemberton
The Quest ..... J. M. Forman
The Missioner ..... E. P. Oppenheim
A Hazardous Wooing ..... James Blyth
In White Raiment ..... Wm. Le Queux
Wild Sheba ..... A. and C. Askew
The Beautiful White Devil ..... Guy Boothby
Journeys End ..... J. M. Forman
The Day of Temptation ..... Wm. Le Queux
A Lost Leader ..... E. P. Oppenheim
A Sporting Chance ..... A. and C. Askew
The Silent Barrier ..... Louis Tracy
Mr. Witt's Widow ..... Anthony Hope
Bianca's Daughter ..... J. M. Forman
The Long Arm ..... E. P. Oppenheim
Buchanan's Wife ..... J. M. Forman
Berenice ..... E. P. Oppenheim
The Temptress ..... Wm. Le Queux
The Brand of Silence ..... Fred M. White
Tommy Carteret ..... J. M. Forman

POSTAGE EIGHT CENTS PER VOLUME EXTRA

Canada Drug & Book Co. Ltd.

Phone 81 Nelson's Pioneer Drug Store P.O. Box 502

MAIL ORDERS GIVEN SPECIAL ATTENTION.

ANNUAL MEETING OF PARISH OF KOKANEE

(Special to The Daily News)

PROCTOR, B. C., Jan. 22.—The attendance at the annual meeting for the parish of Kokanee included nearly every district in the parish. The meeting was held in Gallup's hall, Proctor, on Tuesday, the vicar, Rev. F. P. Hughes, in the chair, and among those present were: S. D. Rose, Balfour, and W. Crozier Smith, Thirteen Mile, churchwardens; Capt. W. Haig Smellie, Proctor; P. Coles, Sunshine Bay; and L. H. Barnard, Kokanee, sidesmen; E. Watson, Balfour, auditor; Rev. J. S. Mahood, Queen's Bay, curate in charge of the main lake; G. F. Attree, Mr. and Mrs. W. H. Symonds, Queen's Bay; Roland Ellis, Boswell; G. F. Dancill, R. S. Francis and J. F. Sammons, Proctor. The vicar presented his report, in the course of which he expressed regret that owing to the comparatively short time he had been in the country and the size of the parish he had not been able to get about and make the acquaintance of his parishioners as much as he would have liked to, but that he intended to do so as soon as possible. He congratulated the parish on having three churches, at Balfour, Thirteen-Mile and Proctor, a parish room at Kokanee where services were held, and a fourth church at Queen's Bay in course of construction, the walls being already up and the roof on. With regard to the M. S. C. C. assessment, which last year had increased to $143, he reported that the Rev. F. H. Graham, rural dean and vicar of St. Saviour's, Nelson, had said at the meeting of the rural deanery last week that his parish had offered to pay a considerable part of the assessment, and Mr. Rose was instructed to write Mr. Graham asking for full particulars, as he had not heard anything about the offer. The vicar finally asked for help for the children of the parish, in the shape of a Sunday school and workers amongst the children.

E. Watson (auditor) then read the financial statement for the past year which, so far as the general working of the parish was concerned was more satisfactory than the previous year. There was, however, a debt of $420 on the new Proctor church, which has cost practically $1,440.

The following were elected as delegates to the next meeting of the synod in Nelson: Roland Ellis, L. H. Barnard, J. P. Locke (Gray Creek), and S. D. Rose, with the following substitutes: P. Coles, W. Crozier-Smith and Major Gooch (Gray Creek). The following elections were also approved: Proctor church building fund committee: G. F. Daniell, S. D. Rose, P. Coles and the vicar as chairman. Churchwardens: S. D. Rose and W. Crozier-Smith were re-elected by acclamation, and a vote of thanks was given to them for their work during the past year. Sidesmen: Balfour, A. A. Ballard; Proctor, Capt. F. Haig-Smellie; Sunshine Bay, P. Coles; Thirteen-Mile, R. Stratton; Kokanee, L. H. Barnard; Harrop (south side), E. W. Slater; Queen's Bay, W. H. Symonds; Crawford Bay, J. P. Locke; Gray Creek, S. Birkbeck; and Boswell, K. Wallace. Auditor, E. Watson.

On the motion of L. H. Barnard, seconded by R. S. Francis, a vote of thanks was passed to the members of the Women's auxiliary for the work they had done for the parish during the past year.

The result of the visit of the Rev. A. Solly, of Summerland, organizing secretary for the diocese, was discussed and the meeting was unanimous in thinking that the suggestion made by him to the executive committee that the whole of the grant which the parish has been receiving from the S. P. G. should be withdrawn, was unfair, and Mr. Rose was instructed to write a letter of protest to the committee and suggest that the grant should only be withdrawn by degrees.

The vicar reported that the work of sinking a well at the vicarage was now at a standstill owing to lack of funds, and the following were appointed a committee to consider the question, and act in the matter as they thought most expedient: R. S. Francis, S. D. Rose and E. Watson.

After considerable discussion it was decided to introduce the system of the Duplex envelopes for those who desired it.

A. G. Gallup, last Thursday, had been to Kootenay Landing in his small motor boat inspecting and repairing the telegraph line en route. On returning a heavy gale got up, accompanied by a heavy snowstorm, and it was with great difficulty that he reached a wharf on the east side of the lake. In trying to keep the motor boat from being dashed against the wharf he stepped on a round log, his foot slipped and he fell head first into the lake and had to swim to reach the wharf again. Wet through to the skin and numbed with cold, he tried to get the Nasookin, but it being too rough for her to make the wharf he had to stay the night at a ranch close by. In the morning he was taken aboard the Hosmer, which took the motor boat in tow, but when she had proceeded about six miles it was noticed that the small boat was filling with water. In getting her up to the tug and out of the water she tilted over on one side and a box of tools was lost.

Mrs. E. Nicoll, of Balfour, left by the Nasookin for Victoria on Saturday on a visit to her son.

Mrs. S. S. Fraser returned from the prairie on Saturday by the Nasookin with he infant daughter.

Sympathy is felt for T. W. A. Young and his sisters in the loss of their mother. The deceased arrived from England a few months ago. On Thursday she was taken to the Kootenay Lake hospital, Nelson, where she died on Monday night. She leaves, in addition to her son, an unmarried daughter and two married daughters, Mrs. Frank Seal and Mrs. H. F. Lamb, all of whom are at present residing at Balfour.

SOUTH SLOCAN DRAMATIC SOCIETY ELECTS OFFICERS

(Special to The Daily News.)

SOUTH SLOCAN, B. C., Jan. 22.—The annual general meeting of the South Slocan Literary and Dramatic society was held in the public hall on Monday, January 19, when there was a large attendance. Rev. J. R Kennedy was chairman. The following were elected officers for the ensuing year : Hon. president, J. H. Schofield, M.P.P.; hon. vice-president, A. M. Johnson; president, Rev. J. R. Kennedy; vice-president, Mrs. Ozias W. Humphry; secretary-treasurer, Gerald Ashby; committee, Mrs. R. G. Long, Mrs. Ashby, B. Melneruk, R. Greyson. The secretary's report and balance sheet, showing a balance on hand, was adopted. It was decided to hold fortnightly meetings on the first and third Wednesdays in the month commencing the first Wednesday in February, and to hold a dramatic performance at an early date. Steps will be taken to decide on a play on Saturday evening next. All interested are invited to attend at the residence of Mrs. O. W. Humphry at 8 o'clock.

Mrs. Cecil Patey was the hostess at a charming social function at her home, Milton ranch, on Monday afternoon. The guests, arriving at 2 o'clock, were entertained with a very interesting guessing competition, in which Mrs. Turner Lee won the prize and Mrs. T. A. Wheildon the booby. The tea tables were decorated with crimson carnations. Mrs. Yeatman and Miss Kennedy assisted the hostess in pouring tea, after which sets were made up for whist. The following were guests: Mrs. T. Scatbo, Mrs. H. Skinner, Mrs. J. D. Yeatman, Mrs. Turner Lee, Mrs. G. Ashby, Mrs. Chamney, Mrs. R. G. Long, Mrs. T. A. Wheildon, Mrs. Willard Moore, Mrs. and Miss Bennett, Miss Kennedy, the Misses Marjorie and Muriel Roberts.

Mrs. J. R. Kennedy returned on Monday evening after a few days' visit to Nelson.

Mrs. Boomer was a visitor to Nelson on Monday.

Mrs. Patey presided at the meeting of the Bonnington branch of the Woman's auxiliary yesterday afternoon, when there was a large attendance of members. Mrs. Turner Lee read the correspondence and after the business part of the meeting there was an interesting discussion on "The Books of the Year." Mrs. Lee and Mrs. Kennedy served tea. The next meeting will be held in the hall on February 4, at 2:30 p.m.

Mrs. C. Etter and Miss Shirley Boomer left for Nelson yesterday on a visit to Mrs. Arthur Perrier.

Mr. and Mrs. J. D. Yeatman were visitors to Tarrys yesterday.

Miss Dorothy Bealby returned today from Shoreacres, where she was the guest of Mrs. R. Passmore.

CLAY PIGEON SHOOT ON PROCTOR RIFLE RANGE

(Special to The Daily News.)

PROCTOR, B. C., Jan. 22.—A clay pigeon shoot will be held on the Outlet Sports club rifle range, Balfour, on Saturday, January 24, shooting to commence at 1 p.m.

A prize of a double flexible flyer has been offered by a member for the lady nominating the winner of a 10-bird handicap. Any member may accept two nominations, but must declare before going to his mark.

A prize of a chicken is offered to the member winning the lady's nomination handicap.

Nominations close on the ground.

APPLE PACKING SCHOOL TO BE HELD AT SHIRLEY

(Special to The Daily News.)

SHIRLEY, B. C., Jan. 22.—The apple packing school applied for by the Shirley Farmers' institute has been granted and will open on Monday, February 2, at Shirley hall and will continue during the week, with H. G. Greenwood as instructor.

Kootenay and Boundary

BANQUET TO MEMBERS OF YMIR DEBATING SOCIETY

(Special to The Daily News.)

YMIR, B. C., Jan. 22.—Prominent among the many social events of the past week was the banquet tendered by Mr. and Mrs. Kneeland to the members of the Ymir Literary and Debating society. Rev. Mr. Donaldson occupied the chair and called the meeting to order at 9 p.m. A varied and attractive program was gone through, to which the following contributed: Solo, Miss Z. Manhart; recitation, Mr. Kneeland (secretary-treasurer); instrumental, Miss O. McLeod and Dr. Rehberger; duet, Messrs. Mosscrop and Donaldson; recitation, Mr. Donaldson. At the termination of the program the gentlemen adjourned to the smoking room, where cigars were found in abundance, while the ladies assembled around the piano and rendered several well-known solos. After recess the party joined in the drawing room, where games of an interesting nature took place. The dining room was beautifully decorated with chrysanthemums and evergreens and the table laden with good things. The dresses worn by the ladies were very beautiful and of a brilliant order. Those present were: Rev. D. Donaldson, president; D. E. Grobe, vice-president; Mrs. D. E. Grobe, Mr. and Mrs. Turner, Dr. and Mrs. Rehberger, Mr. and Mrs. W. Clarke, Mr. and Mrs. T. Mosscrop, Mr. and Mrs. T. T. Price, Mrs. F. Ross, Mrs. J. McLeod, Miss Z. Manhart, Miss I. Munroe, Miss O. McLeod, Miss V. McLeod, H. Hopgood, W. Buchanan.

The toast list was as follows: "The Literary and Ladies," Rev. D. Donaldson; "The Bachelor," D. Grobe; "The Benedict," H. Hopgood; "Health and Home," Dr. Rehberger; "Ymir," Mr. Kneeland; "Our Host and Hostess," W. Turner. Mr. Kneeland, on behalf of his wife, suitably replied. The chairman said that before the event terminated he would like, on behalf of the vice-president and society, to convey their heartfelt thanks for the evening which they had all thoroughly enjoyed; he felt sure the party would fully endorse all he had said and more along this line, and more particularly at a time when Mrs. Kneeland was not enjoying the physical standard of health, the undertaking was a strenuous one and must have meant mental and physical exertion, and he was much pleased to say that from every standpoint the function from beginning to end was an unqualified success. Miss Olive McLeod officiated at the piano in her usual graceful way.

NEWS OF BOSWELL

(Special to The Daily News.)

BOSWELL, B. C., Jan. 22.—Mrs. Murray of Michel is the guest of Mrs. A. R. Wilson at Westmoreland ranch.

Albert Bartley, who has been visiting his brother, G. H. Bartley, left for his home at Birtle, Man., on Sunday morning.

Roland Ellis was the Boswell delegate to the annual church meeting held at Proctor last Tuesday, leaving Boswell on Monday evening. After attending the Proctor meeting Mr. Ellis went to Victoria.

There was a meeting of the Women's auxiliary on Wednesday, January 7, but owing to inclement weather there was only a small attendance.

The bridge drive organized by the Boswell Social club last Saturday evening was an enjoyable event, the company present spending a pleasant evening. At the conclusion of play Mrs. A. R. Wilson and B. Holiday-Smith proved to be the successful prize winners. The duties of master of ceremonies for the evening were carried out by J. H. Smith.

C. S. Bourne and B. Holiday Smith left for Nelson on Tuesday evening.

G. H. Bartley spent last Sunday in Creston.

There will be a meeting of the Boswell-Kootenay Lake union on January 25, when the committee in charge of the arrangements for the annual fruit and vegetable show will present their report and other important business will be dealt with.

On Saturday, January 31, there will be a book social and dance under the auspices of the Boswell Social club.

ROBSON WOMAN'S INSTITUTE TO HOLD SOCIAL

(Special to The Daily News.)

ROBSON, B. C., Jan. 22.—A special meeting of the Woman's institute was held on Wednesday afternoon at the home of Mrs. Arthur Lunday. All the old officers were re-elected for 1914. Reports of the work done since organization showed the institute to be in a flourishing condition. It was decided to hold a social early in February. The following committee was appointed to make arrangements: Mrs. James Fowler, Mrs. G. R. Brown and Mrs. W. Jordan. The next regular meeting will be held at the home of Mrs. A. Lundy. Subject, "Hot Supper Dishes."

Mrs. Robert Calder and children of Edgewood were guests this week of Mrs. Calder's mother, Mrs. Berry.

A. D. Clyde spent a few days this week at Deer Park.

Rev. and Mrs. Jackson of Brandon, with their two sons, are visiting Mr. and Mrs. Squires here, en route to Pasedena, Cal.

Harold Foxlie brought down a fine 9 1-4 lb. char from Paso creek on Wednesday.

James Fowler is building a fine new boat.

ROSSLAND NEWS

(Special to The Daily News)

ROSSLAND, B. C., Jan. 22.—F. W. Pretty spent Wednesday in Nelson.

Dr. J. W. Coffin went to Trail this morning to assist in an operation.

Mr. Wheeler of Trail is in the city.

The Merry Minstrel Maids, brought here by the Rex Theatre company, played to a packed house.

H. A. Klinfeiter died at his home on Washington street this morning after an illness of a year.

TEN THOUSAND DOLLARS FOR LOSS OF ARM

(Special to the Daily News.)

BLAIRMORE, Alta., Jan. 22.—Word comes from Spokane that Thomas Kennedy has been awarded $10,000 damages against the Canadian Pacific railway for the loss of his left arm, which was run over by a train at Crows Nest station several months ago. Mr. Kennedy claims that he was not intoxicated on that occasion and despite the evidence of Corp. Grant of the Royal Northwest Mounted Police of Coleman, witness for the railway company, which alleged that the claimant had been seen drunk on that date, the presiding judge gave judgment in favor of Kennedy. It is understood that the Canadian Pacific railway will take the case to a higher court. Chief Inspector Grierson of the Canadian Pacific railway police, was in Blairmore on Wednesday gathering information concerning the case.

Miss Maggie Pistor and Seraphino Trono were united in marriage on January 19 at the residence of Rev. J. F. Hunter, who conducted the ceremony. Both parties are residents of Blairmore. Miss Pistor has for several months past been employed as clerk in the grocery department of the F. M. Thompson company's store and Mr. Trono is a jeweler.

Daniel Walker has a large contract with the local liquor stores for block ice, which he is cutting from the Old Man river in the vicinity of McLaren's sawmill.

T. Ede, barrister, is opening up a branch law office at Bellevue.

The residence being built by J. Pozzi on Dearborn street is nearing completion.

Miss K. Bedford left on Monday for Lethbridge, where she will reside in future.

Miss Ida Wren arrived in Blairmore on Monday last and will visit her sister, Mrs. D. A. Sinclair.

The position of outside carpenter at the mine has been filled by W. Howe sr.

J. A. McDonald of the South Fork was in town on Thursday.

The West Canadian Coal company has closed down its mine for an indefinite period.

Mr. and Mrs. M. Murphy, who have for some months past been residing at the Sanitarium hotel, left on Saturday last for a tour through the southern states and will be absent for several weeks.

Frank Davis, colporteur for the Canadian Bible society, conducted the evening service in the Central Baptist church on Sunday last. Mr. Davis left on Monday for Coleman and points further west.

WANETA STORE AND POSTOFFICE ROBBED

(Special to The Daily News.)

WANETA, B. C., Jan. 22.—On Tuesday evening the store at Waneta, owned by Galbraith Bros., was broken into and the contents of the till abstracted. The store was left securely locked at 6 p.m. by A. C. Galbraith. R. Irvine, the local fire warden, was crossing the railway bridge about this time and met two persons going in the direction of the American side. On his arrival at the store he found the door open. He at once summoned Mr. Galbraith and the burglary was discovered. The store cash till had been broken open and the postoffice cash had also been taken. An alarm was at once raised and search parties hunted in various directions, but with no success. No trace of the delinquents could be discovered up to a late hour. On Wednesday morning J. McLaren, provincial constable of Ymir, took up the case.

W. A. Duncan has gone to Victoria as delegates from the Pend d'Oreille Farmers' institute to the fifteenth annual convention of farmers' institutes.

Matthew Hill has also gone to Victoria to the convention as the South Kootenay Farmers' institute delegate.

Fred Adie left on yesterday morning's train for a visit to Spokane.

FERNIE CONSERVATIVE ASSOCIATION ELECTS OFFICERS

(Special to The Daily News.)

FERNIE, B. C., Jan. 22.—At the annual meeting of the executive committee of the Conservative association A. B. Trites was re-elected president, George Stedman of Michel, vice-president, and Robert Dudley, Fernie, secretary-treasurer.

S. T. Alexander, government agent, has returned to Fernie from the coast.

R. L. Galbraith and wife and Fred Dennison and wife are spending a few days at the Fernie.

Albert G. Phillips, Lethbridge; William Thompson, Frank; J. P. Irwin, Blairmore; Herbert G. Phillips, Calgary; S. Doyle, Fort Steele; J. H. Atkin, Portland; George A. McLeod, Toronto; J. B. Martin and B. Weston, Macleod; George Stedman, Michel, are also registered at the Fernie.

R. F. Bradshaw, trainmaster, Great Northern railway, is in the city on business in connection with that company.

Miss White, matron of the Fernie hospital, entertained a few of her friends to a skating party last night at the rink.

Kenneth, the young son of E. K. Stewart, manager of Trites-Wood company, is lying seriously ill of pneumonia.

Mrs. John Brown entertained a few of her friends at a five hundred party last night.

The Fernie Dancing club is entertaining to a masquerade ball on January 26.

WEDDING AT SILVERTON

(Special to The Daily News.)

SILVERTON, B. C., Jan. 22.—Yesterday were celebrated the nuptials of William Brennan and Mrs. Rose Souter. The wedding ceremony took place at the Union church at 8 p.m., the Rev. Mr. Bain, assisted by Rev. Dr. Ferguson, officiating, and was witnessed by a host of friends, the church being filled to overflowing when the strains from the organ announced the arrival of the wedding party. The bride was beautifully gowned. All adjourned to the Miners' Union hall, where a bounteous luncheon and wedding cake was served and dancing indulged in to music furnished by W. A. Mills and Mrs. E. Patrequin.

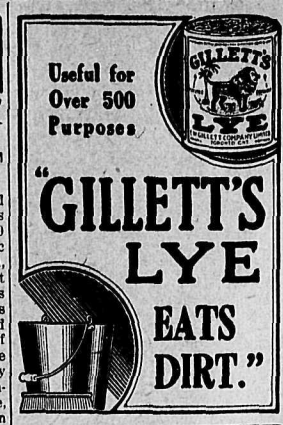

SNOWFALL BOON TO TIEMAKERS AT GREENWOOD

(Special to The Daily News.)

GREENWOOD, B. C., Jan. 22.—The coldest night of the season so far was three above in November. A fall of snow this week is proving a great boon to the tiemakers and thousands of ties are being rushed down the hill to the railway.

The poultry snow was a great success financially and otherwise.

John McKellar has returned from the coast.

At the annual meeting of the Greenwood riding Conservative association R. G. Hargreaves was re-elected president; D. R. Tait, vice-president; H. C. Cummins, secretary. The executive committee is composed of G. A. Rendell, F. Hopkins, H. Murray, W. Johns, W. Fleming, T. McArthur, W. Craig, Major Glossop, H. Whiting, F. Roberts, J. G. McMynn, R. Lee, S. Bombini, J. McKie, C. Hamerstadt and D. R. McElmon.

Mrs. F. K. Brunton and children have returned from a visit to Anaconda, Mont.

H. C. Brewster will address a public meeting in Greenwood early next month.

Frank Bell, of the Vendome hotel, has gone to Spokane for the benefit of his health.

F. S. Mercross has returned from a business trip to the mining towns of Montana.

SELF-CONFIDENCE

Self-knowledge is in order to self-forgetting. The spirit of man is like the captain of a ship who must know the powers and capacities, the strength and weakness of his vessel in order to bring it safe to port. This must be knowledge at command, ready for use, showing him how to meet emergencies and to make the most of opportunities. But it will not occupy prominent places of his mind, any more than a consideration of his own powers of mind or body will occupy the front of the mind of the orator, or the man of business as he goes to his work in the morning.

These things of self are things to be learned and stored away till needed. Any captain who, in a sudden storm, had to go back to study navigation would be a poor dependence for the safety of the ship. A bank clerk who had to remind himself that two and two make four would hardly keep his place. And a man who kept on wondering whether his heart beat or his memory worked as he began his work would be considered a fit candidate for Bedlam.

True self-confidence—which is a very different thing from self-conceit and quite consistent with humility—uses mind and body with an intuitive application of their powers in swift and certain choice and decision. Here is an illustration on the plane of the body's needs. Good health is hardly conscious of its own happiness. The healthy man knows that there is sickness in the world, but often finds it hard to sympathize with others in their suffering.

His own powers are all at his command without distracting his attention. On the other hand, the doctors know that there are no sufferers more troublesome and hopeless than those whose whole attention is focussed on their own ailments and alarms. The return of health is like the entrance of the Kingdom of God, "it cometh not with observation." The first step of cure for the self-tortured patients would be to help them to forget themselves in some absorbing occupation.

CHARGED WITH ARSON

EDMONTON, Alta., Jan. 22.—In the belief that Joseph Propet set fire to his own house for the insurance, on the south side early this morning, the police have arrested him on a charge of arson.

NO INDIGESTION, GAS OR A SOUR STOMACH

"Pape's Diapepsin" Stops Fermentation and Makes Your Upset Stomach Feel Fine in Five Minutes.

Wonder what upset your stomach—which portion of the food did the damage — do you? Well don't bother. If your stomach is in a revolt; if sour, gassy and upset, and what you just ate has fermented into stubborn lumps; your head dizzy and aches, belch gases and acids and eructate undigested food; breath foul, tongue coated—just take a little Diapepsin and in five minutes you truly will wonder what became of the indigestion and distress.

Millions of men and women today know that it is needless to have a bad stomach. A little Diapepsin occasionally keeps the delicate organ regulated and they eat their favorite food without fear.

If your stomach doesn't take care of your liberal limit without revolution if your food is a damage instead of a help, remember the quickest, surest most harmless relief is Pape's Diapepsin which costs only fifty cents for a large case at drug stores. It's truly wonderful—it digests food and sets things straight, so gently and easily that it is really astonishing. Please, for your sake don't go on and on with a weak, disorder stomach; its so unnecessary.

Odds and Ends Move-Out Sale

All Sale Articles Displayed On Tables at

HALF-PRICE

Friday and Saturday

300 Yards Flannelette, regular 15c for	7½c
300 Yards Flannelette, regular 18c, for	9c
Roller Cloths, regular 50c, for	25c
Glass Cloths, regular 30c, for	15c
Huckaback, regular 35c, for	17½c
Unbleached Table Linen, regular 35c, for	17½c
Prints, regular 15c, for	7½c
Two Dozen Flannelette Kimonas	Half Price
Embroideries, all at	Half Price
Ladies' Lingerie Waists	Half Price
Muslin Underwear, slightly soiled	Half Price
Underwear, Infants' Sizes to Adults	Half Price

Smillie & Weir

Burns Block

WHOLE FAMILY IS BURNED TO DEATH

(By Daily News Leased Wire)

FARGO, N. D., Jan. 22.—A fire 12 miles from Fargo, near Harwood, this morning burned to death George Bolster, his wife and three children. Neighbors saw the fire, but arrived too late to save the building. The five bodies had fallen to the floor, some distance from the beds, and it is supposed they were suffocated by smoke while attempting to escape.

KILLED ON GRADE

VANCOUVER, B. C., Jan. 22. — A. Laus, for many years a resident of Manitoba, was killed yesterday on the Pacific Great Eastern grade above Newport.

Another Reduction

In

Tungsten Lamps

BERGMAN NEWTYPE DRAWN WIRE TUNGSTEN LAMPS

NONE BETTER

25 watt ..... 50c 40 watt ..... 55c 60 watt 65c

Five per Cent Discount on Lots of One Dozen

GET OUR PRICES ON LARGER QUANTITIES

THE

Kootenay Electric Construction Company

ANNABLE BLOCK

P. O. 507 NELSON, B.C. PHONE 211

.. The ..

Coldstream Estate Nurseries

Vernon, B. C.

All Kinds of Fruit and Ornamental Stock.

Strictly Home Grown.

For Prices, Etc., Apply

Manager, Coldstream Estate Nurseries, Vernon, B.C. OR O. W. Humphry, Local Agent, South Slocan, B. C.

Mining Wanted

I will Superintend or Work by Contract, Open Up and Develop New Mining Property, or Lease, Bond or Buy.—Give full information and all details in first letter. Address:

Jas. McGowan

434 GLEN DRIVE, VANCOUVER, B.C.

Sullivan Machinery Co'y

Rock Drills Air Compressors

Diamond Drills Quarry Machinery

LARGE STOCK OF DRILLS AND PARTS CARRIED IN NELSON.
WRITE FOR PARTICULARS OF SULLIVAN STOPER.
USED BY MOST OF THE MINING COMPANIES IN THE DISTRICT.
AGENTS—

The Nelson Iron Works, Limited

News of Sport

TRAIL PLAYS AT ROSSLAND TONIGHT

Trail Citizens Assist Ice Maker—Expect Return Game at Smelter City Monday Night.

(Special to The Daily News.)

TRAIL, B. C., Jan. 22.—The Trail hockey team will play their first league game of the season at Rossland Friday night. The weather conditions here have been so mild that it has been impossible to make any ice. Yesterday, however, a large number of citizens turned out and carried snow into the rink, which has now a better foundation than any time during the present season and one or two good frosty nights will put it in shape to pull off some of the league games that are now so far overdue.

In all probability Rossland will play a return league fixture in Trail on Monday evening. The local team will be at a disadvantage through lack of practice, but in spite of this drawback expect to come out on top in tomorrow evening's encounter.

A special train will leave Trail depot at 6:45 p.m. for Rossland and it is likely that about 200 people will go up the hill. The famous Trail boosters' band will be on the scene in full strength.

HOCKEY GAME WITH CROW TEAMS CALLED OFF

The management of the hockey club has decided to call off the trip for the team which it was proposed to take to Crows Nest points. Replies received from the Crow club, it was stated last night, contained terms for games that were prohibitive for the locals and with the poor season for hockey which the club has suffered up to the present it was thought better to call the trip off than to accept the offers that were made.

Fernie and Cranbrook were the points that the club proposed visiting and it was intimated that Blairmore desired to secure a game with the local septet.

METHODIST BASKETBALLERS PREPARE FOR HOSTILITIES

Following the game of basketball that was played at the Y. M. C. A. on Wednesday evening between the teams of St. Paul's guild and the Bankers, rumors have commenced to float around the association that the Methodist boys are contemplating organizing a team that will lower the colors of the Presbyterians.

Rev. J. Evans is stated to be looking after the interests of the Methodist boys and it is expected that the conflict will take place within the next week.

WOULD FORM BOOSTERS CLUB

Hockey Supporters Suggest Organization—Would Give Publicity to Chahko Mika in Club Songs.

That a "boosters' club" should be formed by the followers of the hockey club was the suggestion made yesterday that met with considerable discussion and general approval. It was explained that there were at least 150 real live hockey fans in Nelson who would be willing to join the club, which would prove a decided acquisition to it and would liven up considerably the hockey games which will be played at the rink in the future.

In this connection it was stated that it would be part of the duty of the boosters to assist the club in arranging special trains to Rossland and Trail to the games that will be played in those cities. With 150 fans enrolled in the club it would be an easy matter to raise the guarantee for the special trains and the Nelson team would be insured a good noisy following of rooters not only for its home games, but also for the games that were played in the neighboring cities.

It was also suggested in connection with the boosters' club that some of the city's musical geniuses might compose suitable songs for the club, which would include songs pertaining to the Chahko Mika and in this way another good stroke of publicity work might be effected.

Today it is expected that some steps may be taken to organize the club and a meeting may be called in the near future in order that the organization may be completed before the belated season commences.

The Trail club has a boosters' organization and some of its good work will be remembered by those who attended the game in Rossland recently between the Nelson and Rossland septets when the Trail boys were active Nelson supporters. It was stated that in more ways than one the Trail boosters had already been of benefit to the hockey boys of the smelter city.

DOINGS IN WORLD OF SPORT AT FERNIE AND CRANBROOK

(Special to The Daily News.)

FERNIE, B. C., Jan. 22.—A hockey match was pulled off last night between the Cranbrook intermediates and the Fernie juniors, resulting in four to one in favor of Fernie.

The Fernie branch of the Royal Caledonian Curling club is arranging an elaborate program for a three days' bonspiel to be held in the near future.

The Fernie Hockey club play the Cranbrook boys on Thursday at Cranbrook.

GREENWOOD LOSES TO GRAND FORKS

Boundary League Game Played at Phoenix—Poor Ice at Forks and Greenwood.

(Special to The Daily News)

GREENWOOD, B. C., Jan. 22.—In a league hockey game played here tonight Grand Forks beat Greenwood in a score of 6 to 2. On account of there being poor ice at both Grand Forks and Greenwood the two teams at the invitation of the Phoenix hockey club decided to play their game here. The two visiting teams were given ninety per cent of the gate receipts. Niles of Grand Forks officiated as referee, and Bassett of Phoenix as judge of play. The line-ups were:

Grand Forks—McManus, goal; Lobsinger, point; Green, cover point; McKay, rover; Rochon, centre; Matz, right wing; McGregor, left wing.

Greenwood—Clark, goal; Fisher, point; Neil, cover point; Lynn, rover; Smith, centre; Treherne, right wing; Donnelly, left wing; spares McWha and Baumgartner for Grand Forks and Groomfield for Greenwood.

HOCKEY TEAM WILL PRACTICE TONIGHT

William Richardson, manager of the skating rink, last night intimated to Dr. M. J. Vigneux that there would be sufficient ice at the rink tonight to permit of a practice for the hockey boys. The practice will commence at 7:30 o'clock and all the hockey players are requested to be on hand at that time for the workout. Dr. Vigneux has been called to Spokane on professional business, but it is expected that there will be a corps of fans on hand ready to take care of the boys after the workout.

Cadden and Oliver expect to go to Rossland today to referee the game which is being played in the Golden City tonight, but the remainder of the club, it is expected, will be on hand.

FRANK TRIMS BELLVUE

(Special to The Daily News.)

BLAIRMORE, Alta., Jan. 22.—A very exciting and interesting game was played on the Bellevue rink on Tuesday night between the Frank and Bellevue hockey teams. The game ended in a win for Frank by a score of four to three.

HOCKEY AT ROSSLAND

(Special to The Daily News.)

ROSSLAND, B. C., Jan. 22.—There is expected to be a scheduled game of hockey between Nelson and Rossland on Monday night next.

There will be a sheduled game of hockey tomorrow night between Trail and Rossland.

ROSSLAND CURLING

(Special to The Daily News.)

ROSSLAND, B. C., Jan. 22.—The scheduled curling games last night were: McNeil vs Patterson, Harding vs Lafferty, Patterson and Harding winning.

KASLO WINS FAST GAME FROM SANDON

Fast, Clean Game Played at Sandon—Kaslo Boys Royally Entertained.

In one of the fastest exhibitions of hockey seen in Sandon for a long time the Sandon team met defeat on Wednesda night at the hands of the Kaslo team by the score of six goals to two. The game was played under the rules of the Slocan hockey league where six man hockey prevails.

Kaslo jumped into the lead right from the start of the first period and after a period of the fastest kind of hockey they had a lead of two goals to nil. Link and White did the scoring for Kaslo in the first period.

In the second period Sandon seemed to strike its stride and for a while the team had the Kaslo boys guessing and during the period annexed two to one, making the score three goals to two. H. Burgess and Patterson were the scorers for Sandon in this period and for Kaslo, White again beat Tattrie. At the end of the second period it looked as if condition was telling on the Kaslo septet and that Sandon would have a walkaway in the last period but there was a surprise in store for the spectators and from the first of the last period the Kaslo boys kept on the aggressive and the play was in Sandon's territory for the greater part of the period. Link, White and Burgess were the scorers for Kaslo while for Sandon there was not a score the game ending with the score of six to three in favor of Kaslo.

The game was very clean and was satisfactorily handled by B. Nelson as referee and judge of play W. Coulter, of New Denver. The goal umpires were W. Gordon and A. McGillivray, timekeepers W. Wain and E. C. F. Allen. The lineups:

Sandon		Kaslo
Tattrie	goal	Dunn
Patterson	point	Carney
Hume	cover point	Burgess
C. McLanders	centre	White
R. McLanders	r. wing	Link
Burgess	l. wing	Tapanilla

After the game the Sandon team and its supporters entertained the Kaslo boys at a banquet in Miners' Union hall and the Kaslo boys passing through Nelson last night on their way home, spoke highly of the manner in which they had been treated by the Sandon team.

PROSPECTS BRIGHT FOR OILFIELDS OF ALBERTA

(Canadian Associated Press Cable)

LONDON, Jan. 22.—Speaking at the Royal Colonial institute luncheon yesterday Cunningham Craig who for some years has made a study of the oil fields of Western Canada, said:

"If as much as one per cent of the land taken on prospecting licenses proved profitably productive, Canada would own one of the world's greatest oil fields, but the great oil fields in the Alberta foothills can not yet be regarded as a certainty, although the prospects appear distinctly good."

The speaker deplored the speculative mischief in Calgary where oil leases were practically hawked about the streets.

WANT ADS BRING GOOD RESULTS

OFFICIAL REFEREE FOR CARNIVAL

Calgary Man Appointed to Handle Hockey Games—Blairmore Wants to Come—Other Arrangements

(Special to The Daily News.)

ROSSLAND, B. C., Jan. 22.—The executive committee of the Rossland Carnival association met in the Bank of Montreal chambers last evening. A. M. Betts, chairman of the finance committee, reported a successful canvass of the city with a few more to call on yet. Graham Cruickshank, chairman of the hockey committee, reported having come to terms with a good official referee from Calgary, he also stated that Nelson and Trail seniors had both definitely entered and that he was in communication with the Boundary teams. He read a letter from the Blairmore club, Alberta, which has not been defeated this year and they are anxious to come.

The question of skiing was discussed and it was decided to have amateurs only compete and to jump for the Jeldness cup on Spokane street. This will also be fixed up for tobboggan-ing. Jack Cocking was appointed chairman of the committee in charge of the slide.

It was decided to order the medals for the intermediate hockey championship right away. The log sawing, which is in charge of A. W. Smith, will be on Columbia ave and Washington street, and will be for money prizes.

YOUNG MAXWELL WILL MEET CHARLIE LUCCA AT CARNIVAL

(Special to The Daily News.)

ROSSLAND B. C., Jan. 22.—Young Maxwell of Great Falls, Mont., who knocked out Frank McCormick at Fernie recently, will get a chance to meet Charlie Lucca February 5 at Rossland in a 20-round boxing contest. Lucca is the youngster who has won right and left since he has been in this part of the country. The promoter, A. W. Smith, has been keeping the wires hot for the last two weeks to get a good man to meet Lucca.

Frenchy Vaise, the lightweight champion of Canada, was to meet Lucca at Rossland during the carnival; terms were agreed on, and when forfeit money was to be put up Mr. Smith got word from Vaise's manager, Joe O'Connor, that Vaise had a severe cold and could not get in proper condition for the contest.

By the looks of Maxwell's showing against McCormick, Lucca will have a tough customer in him, so the fans are expecting a bout worth going miles to see when these two boys are in action. This bout will probably be one of the largest betting propositions ever staged in this part of the country.

WINNIPEGS BEAT MONARCHS

(By Daily News Leased Wire)

WINNIPEG, Jan. 22. — Coming through with two fast goals and breaking a tie of 5 to 5 in the last eight minutes of play, the Winnipegs downed the Monarchs here by the score of 7 to 5 in a Winnipeg league fixture after the fastest contest of the season.

PLAN TO EXTRACT NITROGEN FROM AIR

(By Daily News Leased Wire.)

ST. JOHNS, Nfld., Jan. 22.—The extraction of nitrogen from the atmosphere on a large scale for use as fertilizer is the purpose of the concession just granted by the colonial government for the employment of Grand Falls in Labrador.

The plans call for the development of $1,000,000 horsepower from the falls to generate electricity.

KING'S PRINTER DEAD

(By Daily News Leased Wire)

OTTAWA, Jan. 22.—Charles Henry Parmalee, the King's printer, died this morning at 1:15 o'clock. He was born at Waterloo, Que., June 1, 1855.

He sat in the house from 1896 to 1908 for the constituency of Shefford, Que., and was appointed controller of stationery and King's printer Feb. 1, 1909. He had been ill for several months.

TRAMP IS SUFFOCATED IN REFRIGERATOR CAR

(By Daily News Leased Wire)

VANCOUVER, B. C., Jan. 22.—An unknown tramp was smothered yesterday in a freight car which had left Vancouver the night before and which was opened at Lytton.

The man had evidently got aboard at Vancouver. He was in a refrigerator car which was heated by a charcoal burner. The fumes from the latter apparently overcame him, probably while he was asleep.

WILLIAM CAMPBELL MUST PAY EXTREME PENALTY

(By Daily News Leased Wire)

MONTREAL, Jan. 22.—All hope of saving William Campbell from the gallows has gone. W. M. Couper, counsel for the condemned man, received word this morning from the department of justice at Ottawa, intimating that the minister did not see sufficient cause for ordering a new trial or for recommending the cabinet to commute the sentence. The execution will take place on Saturday.

The Cost of Living Is a Problem

That affects, in a greater or less degree, every member of the community. It presses hard on some, while on a few its effect is a negligible quantity

THE enterprising merchant is thoroughly alive to the fact that the high cost of living is in many cases an oppressive burden. He knows that the margin between income and expenditure is often a very narrow one. He buys newspaper space to let people know that he knows. In short, he advertises.

The merchant who advertises has something worth while to tell. That stands to reason, doesn't it, because newspaper space costs money? It will pay you, therefore, to watch carefully the announcements of the stores that advertise. You'll find all the good stores advertising in

The Daily News

THE persistent reader of newspaper advertisements has discovered the best way to combat the high cost of living. His dollar has a greater buying power than that of the non-reader—or spasmodic reader—of ads because he employs it with more knowledge and more discrimination. It is an easy matter to cut down your living expenses by fifteen, twenty or twenty-five per cent---and even more---by being a careful student of the daily store ads. In this way you will get "wise" to values. You will ask for the advertised article at the advertised price, and you will know before you go shopping what you are going to pay.

Study The News Ads

Begin today. Be a student of The Daily News Ads and watch your bank balance rapidly grow

The Daily News

Published at Nelson Every Morning Except Sunday, by

The News Publishing Company, Limited

W. G. FOSTER, Editor and Manager.

LEGAL AND OFFICIAL ADVERTISING.

Effective on and after Jan. 1, 1913.

Legal Advertising (includes municipal and government notices) — 12c per line for the first insertion and eight cents per line for all subsequent insertions.

In certain cases, however, for the convenience of the public, flat rates have been set, as follows:

Applications for Liquor Licenses:—Once per week for four weeks, $5; daily for month, $30.

Applications for Transfer of Liquor Licenses:—Once per week for four weeks, $7.50; daily for month, $45.

Land Purchase Notices:—Once per week for 60 days, $7.

Land Lease Notices:—Once per week for 60 days, $7.

Certificate of Improvement Notices:—Once per week for 60 days, $12.50.

Delinquent Co-ownership Notices:—Once per week for 90 days, $25.

Duplicate Certificate of Title Notices:—Four insertions, $8; eight insertions, $14.

Water Application Notices:—Four insertions up to 100 words, $6; over 100 words, in proportion.

Where any of the above applications contain more than one application or notice, each application or notice will be charged for as a separate advertisement.

FRIDAY, JANUARY 23

WHITNEY'S LESSON.

In the midst of such widespread regret at the severe illness of Sir James Whitney, it is gratifying to remember that the interest the public of Canada is taking in the misfortune of *this sterling* public man denotes a general high regard for honesty and straightforward dealing in public life, says the Montreal Daily Mail. Since Ontario's premier fell ill, many of his friends may have been surprised at the breadth of interest and depth of feeling that have been shown in his case by the people of Canada, regardless of party.

It is not because of the brilliancy of Whitney's talents that the eyes of all Canada, so to speak, have been turned toward his sickroom. It is not because he gave Ontario progressive government, or that he was a strong and courageous man. Other men have done that and have been such without reaching the heart of the public as he has reached it. But Whitney *did more.* Whitney was more. He gave to his province and to his country the priceless example of honesty and a public trust well kept. Upon the ruins of a *corrupt administration he laid* foundations of government that will endure and he raised a structure not unworthy of such foundations.

Those who were wont in former days to speak of Whitney's bluntness, his habit of speaking plainly, and his passion for justice as handicaps to his party, may learn their lesson now as thousands all over Canada daily seek the latest bulletin telling of Whitney's condition. Not long ago Ontario gave *new proof of her continued confidence* in his. He was entrenched in power If the cares of office have worn this man out, he has weakened under nothing else but the burden of work he undertook in the public interest.

Whitney, sound in body and mind, wrote into Canadian history a chapter that would adorn the narrative of any country's progress. If now he be dying, let us give him the full measure of credit; let us realize that this weak, *wornout public servant, who is in*voking the sincere sympathy of a nation, is thus teaching us that public regard for honesty in the public service today is wide enough and strong enough in Canada to be a *wholesome* influence in the life of the country.

MARRIAGE IN WISCONSIN.

An alarming condition prevails in Wisconsin. Hardly anybody is getting married, says the Ottawa Journal. The state legislature passed a law last year decreeing that marriage licenses should be issued to only persons who present a certificate from a reputable doctor that they are bodily and mentally sound. This law came into force January 1. A plethora of marriages took place in December, but since that time hardly anybody has got spliced. Fact is, to say nothing of anything else, a doctor can't honestly give a certificate of sound health at a few *days' notice. Some of the Wisconsin* doctors say they need six months.

Every healthy scoundrel in America ought to make for Wisconsin now. Wisconsin has a heap of pretty girls, a lot of them sure to have a pile of money, and the new law will block for a time many of the honest men of Wisconsin going after wives. Any good-looking blackguard who is healthy constitutionally has now a great chance to make a prosperous marriage. The new law applies only to bodily health and mental sanity. It has nothing to do with morals. Any burglar, thug, debauchee, swindler or murderer who has a good physique *and isn't an evident lunatic can get* married at a moment's notice if he can find a girl willing. And what are the poor girls to do?

Well, the poor girls have one other *resource, according to some* Wisconsin papers. A Milwaukee lawyer says that under a legal precedent in Wisconsin, neither wedding ceremony nor license is needed for a marriage—*that under the common law, all that* is necessary for a legal union is that two persons agree to accept each other as mates. However, if a man asks a girl to fix it that way and she asks *if he is afraid to try to get a doctor's* certificate, what is the poor man to do?

WHAT THE PRESS IS SAYING

Financial Matter

Of all sad words, etc., are those famous ones, "no funds," written across a bank check. — Cleveland Plaindealer.

Foiled the Thieves

In the old days women weren't robbed on the streets. They kept their money tucked away in the folds of their dresses, where they couldn't find it themselves half of the time.—Los *Angeles Express.*

Still Going

They have a quaint conception of drunkenness in Hampstead. A discussion among the crowd gathered round *a prostrate man was clinched by the* indignant remark of a coster: "'E aint drunk, not 'im. I've just seen 'is 'and move."

London's Playing Fields

According to a return issued by the parks and open spaces committee of the London County Council, 124,896 games of bowls, 23,182 games of cricket, 1,912 games of croquet, 15,514 games of football, 1,837 games of hockey, 60 games of lacrosse, 144,642 games of lawn tennis, and 3,050 games of quoits were played in the council's parks and open spaces during the year ended *Sept. 30.—London Standard.*

THIS DAY IN CANADIAN HISTORY

On January 23rd, 1834, the ancient *Chateau of St. Louis, standing upon* the edge of the cliff overhanging the Lower Town of Quebec was destroyed by fire—with the exception of a wing added by Governor Haldimand to the older portion of the building in 1874. Henceforth, till it was taken down in *1891 to make way for the great hotel* which is now the most conspicuous buildings in the Upper Town, Haldimand's edifice was often called "the Chateau." It was Champlain who chose the commanding site for his Fort St. Louis, but late governors, including the Count de Frontenac, altered and added to the original buildings. In 1808 the Castle was both *repaired and enlarged. It then con*tained several quite separate suites of apartments and measured 200 feet in length by 40 in breadth. Naturally having thus grown as it were from time to time, it was not constructed on a regular plan. It was a tall gray-windowed erection, with a gallery overlooking the streets and houses and river far below—and was *fended by bastions mounted with* artillery. After its destruction Lord Durham had the ruins cleared away and the first terrace constructed which was called after him.

COLD STORAGE

New York has a charming young woman as its new commissioner of corrections.

Now watch the gallants of Gotham do naughty little things in order to be corrected by the sweet girl.

"Let me introduce you to the most honest young man I have ever known."

"But mamma doesn't want me to meet any poor young men."—Houston Post.

If everybody waited to speak until he had something to say there would be a heap more silence in the world.

The town of Nutley, N. J., has put the ban on poker playing in its high school.

However, *there comes* a time in the life of many a man when he wishes that he knew a little more about the game.

AT THE THEATRES

At the Starland tonight will be shown the marvelous three-part his*torical feature,* "Bleeding Hearts," and those who are interested in the "movies" should not miss the oppor*tunity of seeing* what is probably the most unique picture ever thrown on a screen. Three reels of intense real*ism, abounding* with situations that are thrilling and at the same time presenting a scenic investiture that *carries out the period* in which the story is told, all go to make up a picture that will please all who are for*tunate enough to see it.* The latest European sensation, "Humanity," featuring the well known English delineator of character, John Lawson, will be the attraction next Friday.

For nursing mothers

Na-Dru-Co Laxatives

offer the important advantage that they do not disturb the rest of the system or affect the child.

25c. a box at your Druggist's.

National Drug and Chemical Co. of Canada, Limited. 175

Twelve Thousand Miles From Ceylon

yet every package of "SALADA" TEA sold in Canada has the flavor, strength, and fragrance of the tea as it leaves the plantation in Ceylon. This is because

"SALADA"

is sealed in lead packages---air-tight and moisture-proof---thus preserving its delectable deliciousness

BLACK, GREEN or MIXED 058

THE WEATHER

The temperature was slightly higher yesterday throughout the western *provinces and light snow has fallen in* many places.

	Min.	Max.
Nelson	28	39
Victoria	36	42
Vancouver	34	40
Kamloops	22	28
Calgary	-4	10
Edmonton	-16	4
Battleford	-16	10
Prince Albert	-20	4
Medicine Hat	-4	8
Regina	-22	8
Winnipeg	-12	16
Port Arthur	-10	8
Parry Sound	-16	16
London	3	26
Toronto	4	26
Kingston	-10	12
Ottawa	-14	2
Montreal	-4	2
Quebec	-8	4
St. John	2	12
Halifax	6	18

LONDON OVERCAST

(Western Associated Press Special Cable.)

LONDON, Jan. 22.—London overcast; maximum 37, minimum 34. Paris frosty; maximum 32, minimum 29.

LAID TRAP TO CATCH MEMBERS

(Continued from Page One.)

fall. If any member should have succumbed to this temptation, though they will have our sympathy, they *must bear the responsibility of their* acts. I do not know what is the motive of the member for Montmagny *in making this motion, but I suppose* he did so with the best of intentions. I do not believe that in a motion of *this kind there should be any question* of procedure or technicality. If the opposition insist on bringing the ac*cusers before the house, I have no* objection, but we all know what the delay will be. Questions have to be *put and answers taken down."*

Mr. Lavergne interrupted to say that his proposal was to summon the news*paper owners before the legislature* and afterward to appoint a committee to proceed with the investigation.

Continuing, Sir Lomer said: "I ask the members of both side of the house not to refuse this request, and I de*mand in the name of all that we ap*point the committee of inquiry Mr. Mousseau asks for. I ask you to per*mit the motion for a committee* to be presented tonight. I see in the Chronicle the Mail admits a trap was set. *This is an important point for you* to consider."

Concluding, Sir Lomer said:

"I feel that this course is required for the honor of the province and that we should throw all the light possible *on these charges.* I ask you again that this inquiry proceed with the least possible delay."

WHY FEET WEIGH MORE WHEN WE ARE ASLEEP

You often hear a person complain of his head feeling "heavy" after a long sleep. As a matter of fact, his head is considerably lighter and his legs and feet just that much heavier when he gets up than when he went to bed.

Experiments have shown that if a man goes to sleep on a bed suspended exactly at the middle point of his weight his head begins to tip slowly up and his feet go down. This is due to the fact that when we sleep the blood in the brain goes off to the other parts of the body. The moment the brain wakes to life again it draws the blood back.

Another of the *curious facts brought* to light by the scientists who are fond of trying to solve the mystery of sleep is that when one is fast asleep some part of his brain or several parts of it may at the same time be awake. A *man may* walk, talk, sing or solve mathematical problems, and yet at the same time be safely in the land of nod.

It seems hard or impossible to decide what part of the brain really does sleep. Our sense of time, for instance, is stronger when we sleep than when we are awake. Experiments conducted some years ago on a number of men and women between the ages of 20 and 30 showed that 60 per cent of them were able to wake up in the morning at any time they had decided upon the night before. As some one has aptly expressed it, the resolve seems to wind up something in the subconscious brain, and when the hour has arrived this something gives in some mysterious way the alarm and the eyelids open. Another curious fact about sleep is that the further the part of the body is away from the brain the less soundly it sleeps. A touch on the toe will awaken one much more readily than a touch on the shoulder.

SHILOH

quickly stops coughs, cures colds, and heals the throat and lungs. " " 25 cents.

COMMUNICATION

ROAD OVER GREY'S PASS.

To the Editor of The Daily News.

Sir: Now that the elections are over and the members are away, let us get down to business.

The vehicular highway from Vancouver will in natural course reach *Nelson. A ferry is provided for, and* a road to Queens Bay is finished. Odd links along Kootenay lake are built; *these soon in the natural course to be* connected.

A bridge across the Lardo-Duncan *near Hamill creek is mooted as a local* necessity. The canyon of Hamill creek was cut through some years *ago as an incident in the development* of the Argenta mine.

From Banff to Windermere (chiefly a scenic and tourist road), over the main range of the Rockies, approaches completion. This road was financed by the governments of Alberta and British Columbia, plus a large contribution from the Canadian Pacific Railway company.

From Windermere a good road has been built up Toby creek for 20 miles, and an indifferent road for some further distance.

What remains to connect Nelson with Winderemere is the construction of 21 miles of road from Argenta mines mill, Hamill creek to the sum*mit of Grey's pass,* and a continuation of 75 miles down Toby creek. This 36 miles of road will open up a coun*try carrying* a good deal of timber, and with an abundance of mineral prospects. It will also afford access *to grass lands valuable for summer* feed of stock, and offering in spots the possibility of profitable cultiva*tion. It will call for the expenditure* of $150,000. The route lies partially in the Kaslo riding and partially in *the Columbia riding.*

On its merits as a local project it will not appeal very strongly to those *who are responsible for the distribu*tion of the ordinary appropriations for the construction of roads, available in *those two ridings.*

I have spoken of this as a link needed to connect Nelson with Win*dermere. I might go farther and say* that it is the link needed to connect Vancouver with Calgary, and even far*ther and tell you that it will in the* near future connect Seattle with Vancouver, by way of San Francisco, New *Orleans, New York and Winnipeg,* that it will be a link in a belt line of 10,000 miles extending around the continent *of North America.*

It is from this point of view that I state the cost of the necessary 36 miles *of road at $150,000. A passable road* fit for local traffic can be constructed for much less. But the belt line of which I *speak is destined to be the* chief automobile tourist road of the world, and its most pronounced attraction will be the *summit of the Rocky* mountains and the summit of the Selkirks at Grey's pass.

In itself this *missing link presents* no engineering difficulties and involves no heavy work. The summit at 7,700 feet altitude is *reached by trav*elers over a trail mostly made by the axe and at trifling cost, and the path at the summit is *on grass sod.*

The altitude suggests interesting comparisons. The Canadian Pacific railway crosses Rogers pass at an ele*vation* of 4,300 feet, and the Rocky range at 5,600 feet. The Crows Nest summit is nearly 5,000 feet. *From a* railroading aspect the lower passes are highly desirable, but from a tourist point of view they are not.

The marvel of Grey's pass is that such a height can be reached by a road with a minimum cost of *construc*tion.

The party which accompanied Mr. Foster, then deputy minister of public works, were at the summit this fall on September 21.

The party consisted of Mr. Foster, Mr. Westcott, district engineer; Mr. J. D. Moore, road superintendent, and his helpers, Charles F. McHardy, D. P. Kane, J. E. Bingham and myself.

Mr. Foster and Mr. Westcott were met at the summit by Mr. Bell, C.E., and a party who had come up from Windermere.

All of us greatly enjoyed the trip, and those to whom the pass was new regarded it as a revelation.

After an easy day's ride from the Argenta mine mill we camped in a dry meadow of 100 acres near the head of Hamill creek. The altitude was 5,200 feet. In the morning two or three hours of easy riding over a surface trail brought us to the summit.

An equinoctial storm was brooding, but in the early morning the sun shone into the valley of Hamill creek.

Half way up the mountain side we turned to observe the scenery. Close at hand was the upper basin of the creek. Ordinarily an amphitheatre presenting perpendicular walls of green ice from 1,000 to 2,000 feet in height, we found that at that late date in the autumn the ice was greatly wasted, and that morraines of glistening white rock were visible. Looking back down the valley another basin of three miles circumference presented itself.

This was more a bowl than a basin, with the creek and meadow ground for a bottom, and with curved walls rising around to 3,000 or 4,000 feet. The walls were decorated in every shade of color, the green of grass, the orange and pale pinks of the frost-touched leaves, the soft greys and browns of the iron-stained rocks and the pure white of the massive drifts of the last winter's unmelted snows which formed the topmost rim.

Then while we waited and while our photographers were seeking strategic points from which to catch what seemed a scene of unearthly beauty, the mists rolled up and blotted out the sun, and the bowl became full of royal purple of dark blue and finally of inky blackness. *Turning our backs upon* Hamill creek we were in a few minutes at the final summit. Extending away to the northeast lay the valley of Toby creek, and the trail for miles could be seen on the side hill through alternate belts of spruce timber and grass-grown snowslides.

At our feet and 500 or 600 feet below us lay the *foot of the Toby glacier,* coming with a gentle slope from a higher summit, some miles away. A gentle rain changing later into snow, accompanied with fog, warned us against venturing upon the glacier. The next morning six inches of new snow made exploration off the trail impracticable and our party separated, Mr. Foster and Mr. Westcott going on to Windermere with the East Kootenay party.

Although the time was that of the annual equinox the light snowfall was not accompanied by wind or frost. Mr. J. E. Bingham of Kaslo was with us, and he went on his way to mineral claims far up the slope beyond Toby, and he returned upon bare ground a week or two later.

Earl Grey and his party on their first trip went over about the last of October and found no snow.

With probably some little expenditure in clearing away the remains of snowslides the road will be passable in June of each year; without any such expenditure not later than the first of July, after which from three to four months use of the road would be had.

All such roads will necessarily be summer roads only. In California, which state has some 9,000 automobiles registered, I was told, that a popular trip would be *one occupying* about 100 days in summer, that the route should traverse the shade of trees and follow running brooks, that the further north the circle swept and *the greater altitude the road attained,* the more popular it would become.

Earl Grey and Mr. Lowther, who ac*companied him, spoke of the Hamill-*Toby pass as a feature certain to attract world-wide attention if opened up to travel.

Such a road as I am advocating will bring motor cars from Europe, as Al pine travel now attracts hundreds or thousands of cars from America. Our prairie provinces are filling up with automobiles, and such an outlet to the salt water, through the grandest scenery in the world, will attract a multitude of these.

Employment as guides, packers, etc., would be provided for a small army of local people. The summer homes of millionaires would be established amongst us and the millionaires brought into touch with our prolific resources would aid in the general development.

The Canadian Pacific Railway company has offered to contribute to the cost of the road, and under their auspices a chalet will be provided at the summit of the pass, completing a chain of suitable hostelries extending from Banff to Balfour.

As the cost of the missing link obviously can not very well be taken from the appropriations for local roads of the Kaslo and Columbia ridings, it should be provided by special grant.

I am sure that Mr. Foster in his new role as a member of the legislature will give the project his support. Those of us who accompanied the exploratory party of last September appreciated highly the interest taken in the scheme by the Hon. Mr. Taylor, by Mr. Foster and by Mr. Westcott.

G. O. BUCHANAN.

Nelson, B. C., Jan. 20.

SEE IF YOUR CHILD'S TONGUE IS COATED

If Cross, Feverish, Bilious, Give Delicious "Syrup of Figs" to Cleanse It's Little Bowels.

Look at the tongue, Mother! If coated, it is a sure sign that your little one's insides, the stomach, liver and *30 feet of bowels* are clogged up with putrifying waste matter and need a gentle, thorough cleansing at once.

When your child is listless, *drooping* pale, doesn't sleep soundly or eat heartily, or is cross, irritable, feverish stomach sour, breath bad; has stomach-ache, diarrhoea, sore throat, or is full of cold, give a teaspoonful of Syrup of Figs and in a few hours all *the foul, constipated* waste, *undigested* food and sour bile will gently move on and out of its little bowels without nausea, griping or weakness, and you surely will have a well, happy and smiling child shortly again.

With Syrup of Figs you are never drugging your children, being composed entirely of luscious figs, senna and aromatics, it cannot be harmful, *besides they dearly love its delicious* taste.

Mothers should always keep Syrup of Figs handy. It is the only stomach liver and bowel cleanser and regulator needed. A little given today will save a sick child tomorrow.

Full directions for children of all ages and for grown-ups plainly printed on the package.

Ask *your druggist for the full name* "Syrup of Figs and Elixir of Senna," prepared by the California Fig Syrup Co. This is the delicious tasting, genuine old reliable. Refuse anything else offered.

Printing
Ruling
Bookbinding

The Daily News Job Department does work of the highest order.

Prices and samples upon application to

THE DAILY NEWS JOB DEPARTMENT

Nelson, B. C.

When Run Down

in physical condition it is usually because the action of the organs of digestion has become irregular or defective. Then there is need for a safe and speedy medicine to relieve the ills which occasionally depress even the brightest and strongest. The one remedy you may take and feel safe with is

BEECHAM'S PILLS

(The Largest Sale of Any Medicine in the World)

The first dose gives speedy relief in sick-headache, biliousness, constipation, lack of appetite, heartburn, dyspepsia, and lasting improvement follows the timely use of this favorite and reliable home remedy. You will become healthier and stronger, and more cheerful if you let Beecham's Pills

Pick You Up

Directions with every box point the way to health and are especially valuable to women. Prepared only by Thomas Beecham, St. Helens, Lancashire, England. Sold everywhere in Canada and U. S. America. In boxes, 25 cents.

GOVERNMENT WILL SUPPLY MONEY TO FARMERS

(By Daily News Leased Wire.)

WINNIPEG, Man., Jan. 22.—Action is contemplated by the Manitoba government toward establishing a system of agricultural credit in the province, *the object being the supplying* of money to farmers at a moderate rate of interest. In the legislature today Mr. Norris moved for the introduction of a system of agricultural credit.

When he had concluded Premier Roblin pointed out that the speech from the throne mentioned such legislation. After a short discussion the resolution was ruled out of order. Premier *Roblin announced that he* would bring down the redistribution bill.

Mass Meeting

Will Be Held in the Opera House Saturday Evening, at 8 o'Clock

H. C. Brewster

LEADER OF THE LIBERAL PARTY FOR BRITISH COLUMBIA

AND

M. A. Macdonald, K.C.

Chairman of the Central Liberal Organization of British Columbia

WILL ADDRESS THE MEETING

ALL ARE CORDIALLY INVITED TO THIS MEETING

SEATS WILL BE RESERVED FOR LADIES

N. WOLVERTON, President. E. W. WIDDOWSON, Secretary.

NELSON LIBERAL ASSOCIATION.

The Canadian Bank of Commerce

SIR EDMUND WALKER, C. V. O. LL.D., D.C.L., President.

ALEXANDER LAIRD, Gen. Mgr.

Capital $15,000,000
Rest $12,500,000

Place your Securities, Titles, Deeds, Mortgages, Insurance Policies, Wills and other values in one of our Safety Deposit Boxes, where they will be secure from loss by fire or otherwise. Rentals according to size of box.

Nelson Branch, J. S. Munro, Mgr.

Bank of Montreal

ESTABLISHED 1817

Capital authorized $25,000,000
Capital all paid up.....$16,000,000
Rest $16,000,000

HEAD OFFICE: MONTREAL

Rt. Hon. Lord Strathcona and Mount Royal, G.C.M.G., G.C.V.O., Honorary President.

H. V. Meredith, Esq.....President

Sir Frederick Williams-Taylor, *General Manager.*

Branches in British Columbia: Armstrong, Athalmer, Chilliwack, Cloverdale, Enderby, Greenwood, Hosmer, Kamloops, Kelowna, Merritt, Nelson, New Denver, New Westminster, Nicola, Penticton, Port Alberni, Port Haney, Prince Rupert, Princeton, Rossland, Summerland, Vancouver, Vancouver (Main street), Vernon, Victoria, West Summerland, Alberni.

Nelson Branch, L. B. DeVeber, Mgr.

John Burns & Sons

General Contractors and Builders

SASH AND DOOR FACTORY. NELSON PLANING MILLS.

VERNON STREET, NELSON, B. C.

Every Description of Building Material Kept in Stock. Estimates Given on Stone, Brick, Concrete and Frame Buildings.

MAIL ORDERS PROMPTLY ATTENDED TO.

BOX 134. PHONE 178

LIQUID VENEER

Polishing Outfit

We have on hand a large stock of LIQUID VENEER FLOOR POLISHING BRUSHES

Just the thing to keep your floors shining and clean

Look at the Price

$1.50

FOR ONE POLISHING BRUSH AND ONE LARGE BOTTLE OF LIQUID VENEER

O'Cedar Mops, each - - - $1.50

Full Stock of Liquid Veneer and O'Cedar Oil in all All Size Packages

WHOLESALE ORDERS RECEIVE PROMPT ATTENTION

The Nelson Hardware Co.

NELSON, B.C.

Best Copy

88

Homeward Bound

Our Trip around the Home of Good Groceries will end Saturday All price lists that have been issued during the trip hold good.

Today's List

JAMS

Crosse & Blackwell's 1 lb. Jars Raspberry and Greengage. Usual 25c. Now **15c**

Chiver's Black Currant Jelly. Usual 30c. Now **15c**

7 lb. Tins Chiver's Raspberry Jam. Usual $1.35. Now ... **75c**

MARMALADE

Crosse Blackwell's 1 lb. Glass Jars, Maudaun Marmalade, made from Tangerine Oranges. Usual 35c. Now **15c**

7 lb. tins Chiver's Orange Marmalade. Usual $1.10. Now . **85c**

HONEY

5 lb. tins of Tickles' English Honey. Usual $1.25. Now .. **75c**

APPLE SPECIAL

20 lbs. in good condition, price per box **$1.15**

Turnips

Tender, fine grained, yellow Sweed turnips. This is the second shipment from this ranch. Those who bought from the last lot will want more.

10 lbs. **25c**

THE BELL TRADING CO.

The Up-to-Date Grocers

Baker Street.

Silver King Hotel

Baker Street

Under new management. Well furnished rooms, $1.00 a day and up. Best 25c meal in Nelson. Best brands of liquors and cigars, served by union men.

N. McLEOD, Proprietor.

SILVER KING—T. J. Ellenson, Harry Perry.

Kootenay Hotel

Two Doors from Postoffice
Vernon Street

Rates $1.00 and $1.25 per day. Every convenience given to the traveling public. Electric piano and union bar in connection, where the best of wines and liquors are kept.

MRS. MALLETT, Proprietress.

KOOTENAY — J. Mullin, Fort George; M. Pollock, J. McDonald, Spokane; J. Darres, Roy Mander, Rossland; D. McMillan, City.

Madden House

E. C. CLARKE

Cor. Baker and Ward Sts., Nelson.

Madden—Larry Gallagher, M. L. Stewart, 49 Creek; George Netlock, Champion, Alta.; A. C. O'Neil, E. F. O'Neil, Ymir; J. W. Glover, Burton.

Nelson House

European Plan
W. A. WARD, Proprietor

SAFE—Open day and night—BAR

Merchants' Lunch 12 to 2

Phone 97 P. O. Box 597

Tremont House

Baker Street, Nelson

RANSOME & CAMPBELL
Proprietors

European plan, 50c up
American plan, $1.25 and $1.50
Meals, 35c

Special Rates per Month

TREMONT — Martin Beadle, D. Deacon, Tony Ferry, Ainsworth; G. Brown, H. M. Brown, Dayton, Wash.; J. Rush, James Martin, Slocan City; Angus Mackenzie, Windermere; Allan Mallum, C. McLeod, Granite; Norman McLeod, Three Forks; W. Allen, Kohul, Trail, G. Sucua.

Grand Central Hotel

OPPOSITE POSTOFFICE

American and European Plans.

H. H. PITTS, Proprietor.

GRAND CENTRAL — J. Bissett, Slocan; G. Schwinke, A. D. Lougheed, Nelson; M. A. Haslett, Waneta; James Murray, Ainsworth; C. Caton, Ymir; W. J. Walker, Rossland; W. Nelson, Vancouver.

SHERBROOKE — William Mills, Slocan; L. B. Erickson, J. K. Kramer, Slocan; D. Scada, A. J. Blaney, Pine

When Taking a Vacation

go to the Great Halcyon Hot Springs, where you can secure not only rest, but at the same time have the benefit of the best medicinal waters on the continent, unequaled for rheumatism and kindred ailments. The springs are easy of access to travellers and the hotel has been fitted up and is conducted with a view to the maximum of comfort and convenience for guests.

Rates: $12 and $15 per week, or $2 per day and upwards.

Halcyon Hot Springs Sanitarium

WM. BOYD, Proprietor.

Halcyon Arrow Lakes

HOTEL ARRIVALS OF A DAY

The Hume

Table d'Hote and a la Carte

HUME—Robert Hendricks, W. H. Burgess, Kaslo; H. E. Croasdaile, Grey's Creek; C. E. Clayton, Kokanee; Archibald Grogan, Willow Point; E. Botterill, Calgary; T. W. A. Flanagan, Victoria; R. A. Aldersmith, Waneta; R. J. Wynne, Ymir; T. C. Myers, E. W. D. Wilson J. Geseheit, Vancouver; V. Holmes, G. A. McLeod, Toronto; O. A. DeGraw, Chicago; Arthur Phillips, Calgary; M. Johnson, Spokane; W. F. Mawdsley, F. R. Perry, A. M. Johnson, W. J. Meagher, Mr. and Mrs. Palmer, City; A. E. Watts, Wattsburg; R. A. Bohart, Warden; T. L. James, Cranbrook; T. H. Thompson, Cranbrook; Isabel Temple, Arrow Park; George L. Jacques, Wm. F. Mariuse, Montreal.

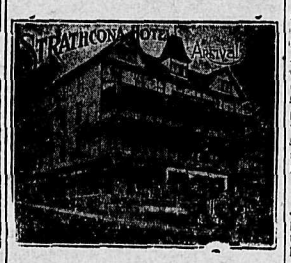

JAMES MARSHALL, Proprietor.

STRATHCONA — C. F. Caldwell, Kaslo; G. G. Fair, Salmo; J. V. Murphy, Dr. Willson, F. A. Starkey, J. R. Darling, E. Ewing, City; W. A. Wilmot, Proctor; D. Matheson, Silver King mine; C. E. McPherson, Winnipeg; J. B. Tiffany, J. F. Simpson, P. Cross, R. J. Jamieson, Hector Mackenzie, Vancouver; E. Schultz, Chicago; Murray Hamilton, Simcoe; S. A. Fletcher, New Westminster.

Queen's Hotel

Steam Heat in Every Room.

Business Lunch 35c.

Rates: $1.50 and $2.00 Day.

QUEEN'S—James Deris, Ainsworth; G. V. McLeod, Erickson; C. Elkington, Arthur F. Mitchell, Robson; Arthur Meek, J. Wood, Spokane; L. J. Works, Kamloops.

Klondyke Hotel

Vernon Street

Headquarters for miners, Smeltermen, loggers, railroad men.

Rates, $1.00 per day up.

NELSON & JOHNSON, Props.

KLONDYKE—William Lance, Ainsworth; C. Knustrom, Creston; J. Elmer, Spokane; John Flodin, Castlegar; James McGregor.

Lakeview Hotel

Cor. Hall and Vernon.
J. G. SCHULTZ, Prop.
German Home Cooking

Renovated and Refurnished Throughout

The Best of Wines, Liquors, and Cigars Always on Hand

LAKEVIEW—T. Mullins, Proctor; R. H. Davis, City; John Andrews, F. Wood, Harrop; J. Miller, Slocan.

ORANGE GRAND LODGE TO MEET IN REGINA

REGINA, Sask., Jan., 22.—Preparations are already under way here for the convention of the Grand Lodge of the Orange order in May. Last year it was held at St. Johns, Nfld.

George Stoll has purchased from Mrs. James Williamson the residence, 521 Carbonate street and has now taken up his residence there.

New Grand Hotel

will be open after January 18.
BLOMBERG & MAGLIO, Props.

Every room steam heated, fitted with hot and cold water service and with telephone connection. Bath on every floor. Commodious parlors.

RATES REASONABLE

Only brick hotel building in city. Entirely modern and up-to-date. Building, furniture and fixtures all new.

MANITOBA SCHEME FOR GOOD ROADS

Money to Be Spent Under Supervision of Commission—Liberal Leader Approves Scheme

(By Daily News Leased Wire)

WINNIPEG, Jan. 22.—Manitoba's scheme to expend $2,500,000 in improving the main highways of the province was brought down in the legislature yesterday by Hon. Dr. Montague, minister of public works.

The money is to be spent under the supervision of a commission of three members, who will be appointed later. A municipality desiring to take advantage of the government's offer must signify its intention and then the commission will assign expert engineers to assist the council in preparing a good roads plan for the municipality.

The scheme is to have the money spent on the main roads of the province in order to provide the farmers with better highways to the market centres. Each municipality's plan must fit in with the general scheme. The commission must be consulted in the awarding of the contract, and the work will proceed under its supervision. The government will provide 33 1-3 per cent of the cost of ordinary dirt roads and wooden bridges, and 50 per cent of the cost of gravel roads and permanent bridges.

T. C. Norris, leader of the opposition, complimented Dr. Montague on the scheme outlined, and claimed that it has been a plank in the Liberal platform as far back as 1907. The Liberals will offer a number of amendments at a later stage, although Mr. Norris stated the opposition agreed with the fundamental principles of the bill.

AGREEMENT ON NAVAL ISSUE

(continued from page one.)

ry with an enormously costly imperial and local administration and hardly less elaborate and costly scheme of charity, cannot do better than allow great multitudes to lead the lives of dogs, and some of them to die unfriended like lost dogs, it is simply rotten ripe for chastisement. A blank check to the armament ring is not going to save it."

Australian Submarine

An Australian submarine has arrived at Portsmouth, en route to Australia. Her speed is 16 knots and one-third of her crew are Australians. Apropos of her presence here a naval expert asked why Canada did not obtain a couple of submarines of the same class, pointing out that their presence in the Gulf of St. Lawrence would keep a raiding cruiser at a respectful distance and would also be useful in the "narrow waters of the Pacific coast."

Son May Succeed.

In view of the determination of Sir Joseph Chamberlain to retire from parliament at the next general election, his son, Austen Chamberlain, has been invited to contest the Birmingham seat. Austen Chamberlain has been a member of parliament since 1892, representing the east division of Worcestershire.

Turkey Utters Warning.

The Daily Mail Vienna correspondent reports that Turkey has warned the powers that she will refuse to accept their unjust decision concerning the Aegean islands, and will do her utmost to regain Mitylene and Chios.

SIMPLE COMFORTABLE MODEL

Girls' Dress.

Blue serge with scallops embroidered in red mercerized thread and with red buttons for trimming is here shown. The right front overlaps the left. The dress is lengthened under the belt by the plaited skirt. The pattern is cut in four sizes: 4, 6, 8 and 10 years. It requires 3 3-4 yards of 36-inch material for a six-year size.

A pattern of this illustration mailed to any address on receipt of 10c in silver or stamps.

CONSTABLE PLEADS GUILTY REMANDED FOR SENTENCE

WINNIPEG, Jan. 22.—With the royal commission investigating the escape of John Kratchenko in session and with the police court proceedings against Percy Hagel and John Westlake, charged with aiding in the escape going on in the police court, this was a busy afternoon in connection with the case which has gripped the attention of a large part of the country. At the morning session of police court R. J. Reid, the constable charged with aiding Kratchenko to escape, pleaded guilty and was remanded for sentence.

J. H. Buxton, who has confessed that he was one of the conspirators, was the principal witness at the police court in the afternoon. R. Bonnar, counsel for Hagel, cross-questioned Buxton mercilessly toward the close of the session, but the witness was not flustered and answered the lawyer as sarcastically as he was questioned.

The trial of Hagel, who was Kratchenko's counsel, will be resumed tomorrow.

The royal commission session was merely perfunctory.

LITTLE INTEREST IN COMMONS DEBATE

(Continued from Page One.)

of $15,000,000 to Mackenzie & Mann and the millions that were collected in taxes on foodstuffs.

Congratulates Government.

Dr. Schaffner (Souris) said he would extend to the government congratulations on the manner in which it had fulfilled its promises to the prairie provinces. During the Laurier regime a delegation of 1,200 farmers had come to Ottawa to present their requests. He intended to show that not one request of those western farmers had ever been granted by the old government. Not one of the requests of the people of the west had been granted. The west had asked for the following: (1) Extension of Manitoba's boundary; (2) reduction of western freight rates. (3) a government system of elevators; (4) aid to agriculture; (5) aid for better roads; (6) the Hudson Bay railway. These had been the chief requests of the people of the west, and not one of them had ever been granted by the Liberals.

Sir Wilfrid Laurier had always refused, for some reason or other, to extend Manitoba's boundaries and one of the first things which the present government had done was to give Manitoba justice. Now, instead of having 73,000 square miles of territory, Manitoba has 250,000.

Dr. Schaffner asked what the Liberal government had ever done to bring about lower freight rates. They had done a lot of talking, but nothing else. Shortly after the present government came into power a petition was presented asking for an inquiry and Judge Maybee was asked to institute an investigation. It was granted. Dr. Schaffner also said that the government had done much in the way of reducing express rates, and now they were prepared to give the country the boon of parcel post.

Passing on to the Hudson's Bay railway, Dr. Schaffner said that this road was promised by the Liberals for 16 years, yet by 1911 all they had done was to start a few piers in the Saskatchewan river at Le Pas.

Dealing with the highways bill, Dr. Schaffner said that the Liberals were condemned for their opposition to that legislation more than anything else they have done while in opposition.

The member for Souris thought that the importance of Sir Wilfrid Laurier's free food policy had been greatly exaggerated. It was simply a vote-catching device. He believed that co-operation with the idea of bringing the producer and the consumer closer together would do much to bring about an improvement in conditions. He blamed the land speculators for being largely responsible and thought something might be done to lessen this evil.

Dr. Schaffner declared that 80 per cent of the people of Souris were in favor of the Borden naval policy, and humiliated because of what had happened.

In the Senate

OTTAWA, Jan. 22.—In resuming the debate on the address in the senate, Sir George Ross said he could not agree with those who held the sky cloudless or held that Canada was on the verge of a serious financial depression. To his mind, Canada was midway between the two positions and with care and prudence could shortly restore prosperous conditions.

Though a government could not do everything to correct unsatisfactory conditions, it was the duty of the government to investigate and ascertain what were the causes for business stringency or the high cost of living and apply what remedy was in its power.

Sir George strongly urged the government to renew its efforts to encourage a great agricultural production in Canada and to make rural life more profitable and more attractive and enjoyable. As the speech indicated, something was being done, and in his opinion too much could not be done.

Trade Prosperous

Hon. J. A. Lougheed, the government leader in the senate, followed. He gave figures to show that in the past nine months the trade of Canada had reached the high water mark and the trade balance against Canada had been reduced. Both were sources of satisfaction to the people of Canada. The question of the high cost of living was being much discussed. Free food and relief through the tariff had been suggested. In the United States the reduction of the tariff had been followed by the upset of business conditions. To remove the duty from food in Canada would only reduce the customs taxation of the people by $1.25 each. The saving of $1.25 a year would not go far toward the relief of the individual from the cost of living. The increase in cost of living was worldwide and all nations were seeking a remedy.

"The people of Canada," he said, "are in no temper for tariff tinkering just now. The agricultural interests must be protected as well as the manufacturing interests and any attempt to revise the tariff down will bring a result which no government would be able to resist."

WANT AD HOROSCOPE
JANUARY 23

Study the character and life of John Hancock, who was born on this date in 1737 and died in 1793, if you wish to see the character which is imparted by the planets Saturn and Uranus and the sign Aquarius.

If this is your birthday be very cautious about telling your affairs to others.

More than any other people of the Zodiac should you keep your business affairs to yourself until well toward completion. Why this is so true it is impossible to tell, save that with an Aquarius person, or one born on this date, if he talks over unfinished work, it seems to set in motion opposing forces which hinder and confuse.

To achieve the greatest success the person with this birthdate must keep in mind always the fact that his destiny lies wholly within his own hands.

The Want Ads will be specially favored by planetary rulings this week for machinists, drivers, seamstresses and stenographers.

COOPERATIVE PORK PACKING PLANT

Alberta Government Will Provide Necessary Financial Support—Cold Storage Plants Proposed

(By Daily News Leased Wire)

LETHBRIDGE, Alta., Jan. 22.—The fight of the opposition in the convention of the United Farmers of Alberta in the Co-Operative Elevator company, an offshoot of the U. F. A., and financed by the Alberta government, which loomed large on the horizon of the convention deliberations of yesterday, butted up against the stone wall of majority opinion today and was snowed under. The delegates adopted the majority report of the elevator committee and passed a vote of commendation of all their officers who had anything to do with bringing the elevator scheme into fruitition.

One of the next big co-operative schemes to be undertaken by the United Farmers of Alberta will be a pork packing plant. F. W. Stevens, provincial livestock commissioner, addressed the convention regarding the possibilities of such a plant, and gave assurance of government support along the lines of the financing of the farmers' elevators. He told the delegates that whenever any single community could be depended upon to produce 50,000 head of hogs annually, the government would furnish the necessary financial support. The plan is to allow the farmers to participate in the profits of the manufactured product.

The establishment of a co-operative store was favorably considered and a declaration for free trade with all countries in farm implements was endorsed. The executive committee was instructed to look into the feasibility of the establishment of a cold storage plant at Calgary, Lethbridge and Edmonton. The convention went on record by an unanimous vote as favoring the franchise for women.

One of the commissions with which the executive committee was charged was the investigation of the feasibility of the organization of a farmers' mutual assurance company.

The convention decided to request the Dominion government to enact legislation providing for the compensation of the owners of stock killed through defective cattle guards.

BOTTLES AND BRICKS THROWN AT TROOPS

Score Arrested and Several Injured in Trinidad Riot—Women Open Ball

(By Daily News Leased Wire)

TRINIDAD, Colo., Jan. 22.—Twenty or more persons, including eight women, are under arrest, and at least five are known to be suffering from slight injuries as the result of a serious street riot which took place here this afternoon, when the militia, under the personal direction of Gen. John Chase, broke up a mob of strikers and strike sympathizers, which was attempting to march to San Rafael hospital, where "Mother" Jones is held under military arrest.

Stones, bottles and bricks were hurled at the militiamen by a crowd of angry women, who precipitated the outbreak when they were ordered to turn back by the soldiers.

The riot came after a parade of the wives and children of the striking coal miners. A permission to carry out the plans had been granted by Gen. Chase, with the understanding that no effort would be made to march to the hospital.

CAME FOR HANGING HANGMAN IN JAIL

Causes Excitement by Flourishing Revolver in Theatre—Services Needed Tomorrow at Execution.

(By Daily News Leased Wire.)

MONTREAL, Jan. 22.—Arthur Ellis, Dominion executioner, who arrived in the city today from Prince Rupert, having been called there to be present in his official capacity at the hanging of William Campbell on Saturday morning, is locked up in the Chenneville street station.

He was arrested in a box at the Orpheum theatre shortly before the closing of tonght's show, when the hangman is alleged to have pulled a 38 calibre gun from a holster in his belt, causing great excitement among the theatre's patrons. He is being held without the option of bail on a charge of being drunk and carrying a revolver.

TYPOGRAPHICAL UNION WILL INVESTIGATE DISMISSALS

(By Daily News Leased Wire)

MONTREAL, Jan. 22.—Today, two days after the Daily Telegraph employes had been given a week's notice to quit, the Herald employes received simultaneous orders that their engagement would terminate after the expiration of seven days. Every man, woman and child on the payroll, from the general manager down to the elevator boy and the errand boy, received notice.

The circular notice given to the Herald employes is similar to the one handed around to the Telegraph employes, that it is impossible to overlook the probability that they were dictated by the same brain.

A special meeting of the printers' chapel, the mechanical staffs of the Herald, was held this evening and the situation discussed. Owing to the ambiguity of the circular notice issued by the company, considerable doubt exists as to whether the bulk of the men or any of them would be thrown out of employment. Consequently it was decided to send a delegation to the heads of the firm to try and discover at first hand just what the notice means. Failing a satisfactory answer, the typographical union headquarters will be notified and directed to send officers to Montreal to look into the situation.

Only One Application And the Hairs Are Gone

(Aids to Beauty)

Here is a simple, yet very effective, treatment for superfluous hairs: With water, mix into a stiff paste enough powdered delatone to cover the objectionable hairs. Apply and let remain 2 or 3 minutes, then rub off and with it comes every bit of hair. The skin should then be washed to free it from the remaining delatone. This is a painless, inexpensive method and even a stubborn growth yields to the first application. The success of this treatment, of course, depends upon getting real delatone.

CRITICISM OF POLICY OF CANADIAN PACIFIC

(Canadian Associated Press Cable.)

LONDON, Jan. 22.—The Manchester Guardian concludes a generous eulogy of Lord Strathcona with some criticism of the Canadian railway policy, which, says the Guardian, assumes that though the state has given it land and money and other security to its loans or lent to it direct, the railway company's duty and only duty is to its shareholders. But for Lord Strathcona's first bargain the valuable land now owned by the railway companies would be the property of the state and the Canadian people, not the shareholders, would be reaping the benefit. There would be none of the complaints which have been made, and are being made, that while the people, by their cash, grants and loans, create the railways, the profit as well as the honor goes to "titled empire building millionaires."

Criticizing in these terms, says the Guardian, has been explicit in Canada in the lifetime of the Borden government. More must be heard of it in the future, and the issue of it will determine the position of Lord Strathcona in the estimation of his fellow citizens of the Dominion. It cannot affect the admiration for his character, his capacity and his industry, though it may affect their judgment of his political sagacity and public spirit.

January Clearance Sale

This Great Money-Saving Event Has Only a Few More Days to Run. Have You Supplied All Your Wants?

There are probably many little things you will want for wear during the winter months, which by buying now you can get much cheaper than in the usual way. Isn't it better to anticipate your wants than to wait and have to pay a higher price on things you must have. Here are a few of the things you can save money on:

$8.50 Skirts for $5.95

Eighteen only in this lot. All good tailored skirts. They come in such colors as navy, black, tan and grey. Regular $8.50 values.

Sale Price $5.95

Skirts Worth up to $10

Thirty-Three of Them to Sell at $2.95

While strictly speaking they are not quite up-to-date, they are good, plain tailored, sensible skirts, anyone of which is worth three times the money we are asking for it. All are made of good Tweeds and Worsteds, in mixed and plain colors, in goods that you would pay a good price for by the yard. Your choice of these during this sale

For $2.95

Ladies' Silk Blouses

Values up to $8.50 for $3.95

Two Dozen Ladies' Blouses, made of Soft Messaline Silk, in colors of navy, black, brown and tan. Some are made with low collar and short sleeves, others with high collar and long sleeves. Sizes 34 to 38. Regular $7.50 and $8.50.

Sale Price $3.95

Ladies' Flannel Blouses 95c

Made of nice, soft material in the exact patterns of our all-wool flannel. Tan and grey grounds, with fancy stripes, soft collars and cuffs. Sizes 34 to 42.

Sale Price 95c

Remnants

Remnants of Silks, Wrapperettes, Dress Goods, Linens, Towellings, Prints, Ginghams, etc.

Half Price

Boys' Clothing Reduced 25 per cent

One Hundred Boys' Suits, ranging in size from 4 to 15 years, made of fine quality Serge, Tweeds or Worsteds, in Russian, Norfolk and double breasted style coats with full bloomer pants.

$4.50 Suits for	$3.45
$5.00 Suits for	$3.75
$6.50 Suits for	$5.00
$9.00 Suits for	$6.75
$12.50 Suits for	$9.45
$15.00 Suits for	$11.25

MEAGHER & CO.

The Store for Style and Value - *Baker Street*

Shiloh 25¢

The family remedy for Coughs and Colds. Small dose. Small bottle. Best since 1870.

Forest Mills of B. C., Ltd.

Manufacturers of . . . .

LUMBER
LATH
MOULDINGS
SHINGLES

Estimates Given on All Kinds of Building Material

PHONE 15. YARDS—FRONT STREET P. O. BOX 1068

COAL! COAL! COAL!

WE ARE AGENTS FOR THE FOLLOWING:

ACME COAL CO. BANKHEAD MINES
CROWS NEST PASS COAL CO LETHBRIDGE COLLIERIES
PRINCETON COAL & LAND CO

Special Prices Quoted on Car Lots.

West Transfer Co.

Phone 33 723 Baker St.

Best Copy

Dust Without Dust, With 3-in-One oil

Don't scatter dust and germs all over your home or office with an unsanitary feather duster or common dusting rag. Always dust with 3-in-One oil this way: Moisten cheese cloth with a little of the oil. Then just wipe off your piano, chair, parlor table, mantelpiece---any veneered surface. Every atom of dust will stick to the cloth. Not one speck can fly around to settle somewhere else.

Make Your Own Dustless Dusting Cloth for 5c.

This is the way: Take about two-thirds of a yard of cheese cloth. Sprinkle it with 3-in-One oil. Then let it stand until the oil has permeated every part. Then you have a real Dusting Cloth for 5c.

Buy a bottle and make your own Dusting Cloth today!

For sale at all good hardware, drug, grocery and general stores. 1 oz., 10c; 3 oz., 25c; 8oz., 1/2 pt., 50c. Handy 3 1/2 oz Oil Cans 25c

Three-in-One Oil Co.
288 St. Paul St.
Montreal

"The Best Oil For Every Household Use."

C15

FOR YOUR CONVENIENCE
Money Orders issued.
Letters of Credit for the convenience of those who travel.
Savings Department. One dollar opens a savings account.

Established 1875.

HEAD OFFICE:
TORONTO, ONT.
Capital (paid up) $6,925,000
Reserve and Undivided Profits 8,100,000
D. R. Wilkie, President and General Manager.
Hon. Robert Jaffray, V.-Pres.
Nelson Branch,
J. H. D. Benson, Manager.

IMPERIAL BANK OF CANADA

DONALDSON LINE

Now Is the Time

To think of arranging passage for your friends and relations in the Old Country whom you expect to bring out in the spring.

You can secure their tickets here and all arrangements will be made for their forwarding by

THE DONALDSON LINE

For information, rates, etc., apply to any rail or steamship agent, or H. E. LIDMAN, Gen'l. Agent, 349 Main Street, Winnipeg.

Standard Furniture Company

C. J. CARLSON, Undertaker

Undertakers Embalmers
and Funeral Directors

The finest and most up to date undertaking parlors and chapel in interior of B.C. Lady attendant for women and children.

Day Phone 85.
Night Phone 252 and L64

Waters & Pascoe

FOR

Storm Windows and Doors

KOOTENAY LAKE SASH & DOOR FACTORY
FRONT STREET, NELSON, B.C.
Phone 164. P.O. Box 835.

Enroll Now for New Term, Opening Jan. 5.—New classes in Bookkeeping, Shorthand, Penmanship, Typewriting and all business branches. Day and night sessions.

Spokane Expert School of Business. SXS Court Reporting Company, Props.

Guaranteed Instruction. 10 per cent. Time Free by Bonus Plan. Ask for free booklet.—Raymond P. Kelley, Principal, Jones Bldg. (North of Post Office), Spokane.

THORPE'S DRINKS
TELEPHONE 60
THORPE'S GINGER ALE

IF YOU HAVE AN ARTICLE YOU WISH TO SELL TRY A WANT AD.

NEWS OF THE MARKETS

SUCCESS OF CALGARY LOAN SPECTACULAR

Hamburg-American Office to Open Office in Montreal—New Scups Strong.

(Western Associated Press Special Cable)

LONDON, Jan. 22.—The Bank of England discount rate has been reduced ½ per cent to 4 per cent. The German and Belgian bank rates have been reduced ½ per cent. The Swedish and Danish bank rates have also been reduced, but the discount rate of the Bank of France is still unchanged. The Bank of England's weekly statement shows record strength.

The Calgary loan was a spectacular success despite some newspaper criticism that this capitalizing of floating debts transfers risks from the bankers to the public at a critical time. The scrip is at 1 per cent premium. The Gothenburg loan was also oversubscribed, and is now at 1¼ per cent premium.

Consols were strong today and closed slightly below the day's level. New scrips were strong, the Dominion loan scrip selling at 3¾ premium and Montreal scrip at 1⅞ premium. C. P. R. was dull. Most of the trading was for Berlin account. G. T. R. was strong, and Hudson Bay spurted to 19 1-16. South American traction was buoyant on repurchases by the short interests. Utilities were more active and stronger. Mexican bonds and rails were strong on rumors of political settlement in Mexico. Shipping shares were bought on news that the north Atlantic shipping pool had been reorganized minus the Hamburg-American company, which, it is reported, will now open its office in Montreal.

News from South Africa regarding the strike at the Rand mines was more favorable. Workers are ignoring the efforts of the discredited leaders to revise the strike.

STOCKS

PRICES ALL RISING MARKET IS ACTIVE

(By Daily News Leased Wire)

NEW YORK, Jan. 22—Vigorous buying of stocks and bonds continued today. Prices rose in all directions. Taken in connection with yesterday's advance, it was more like a general bull market than any which the street had seen in many months. Sentiment was decidedly optimistic, for it was felt that the movement in securities had as a basis a definite improvement in fundamental conditions. Investment buying continued on a large scale. It was the high grade investment stocks, in fact, which led the advance. Among the speculative favorites there were signs of profit taking at times and the irregular rise was less rapid than yesterday. There were further evidences today of improvement in the general situation. The syndicate which yesterday purchased New York state's $51,000,000 issue of 4½ per cent bonds, announced that they had all been sold in less than two hours. It was understood that the price was 107¼.

During the day the bonds were quoted as high as 108¼. The rapid sale of an issue of this kind at a figure considerably in excess of what was expected a short time ago, gave an indication of the improvement in the investment market.

Reduction of the English and German bank rates gave evidence of a better tone in monetary conditions, world wide.

Total sales, par value, $7,300,000. United States bonds were unchanged on call.

The following New York stock market quotations are supplied by Osler, Hammond and Nanton, Winnipeg:

Amalgamated Copper	76½	77
American Car Foundry	49⅝	50
American Locomotive	35⅝	35¾
American Smelting	68¾	69
American Sugar	106⅝	107
American Tobacco	244⅞	243
Anaconda	36⅛	36⅜
Atchison	99¼	99½
Baltimore & Ohio	95	95½
Brooklyn Rapid T.	92⅛	92¼
Canadian Pacific	213	212⅜
Cresapeake & Ohio	67⅛	67¼
Chicago & Alton	..	9⅝
Chicago M. & St. Paul	104⅞	105⅛
Chicago & Northwestern	134⅝	134½
Consolidated Gas	134½	134½
Delaware & Hudson	..	156
Erie	31⅝	31½
Erie 1st pfd.	48⅜	48¼
Erie 2nd pfd.	39½	39
General Electric	147¼	147
Great Northern pfd.	129⅝	129⅜
Great Northern Ore	38½	38½
Illinois Central	114	114¾
Interboro	15⅝	15⅝
Kansas City Southern	26¾	26¾
Lehigh Valley	155	154¾
Louisville & Nash	139¼	140½
M. St. P. & S.S.M. (Soo)	130	131¼
Missouri Kansas & T.	22⅞	23¾
Missouri Pacific	29¼	29⅝
New York Central	94¼	94¾
Northern Pacific	115½	116¼
Pennsylvania	114⅝	114⅞
Reading	170⅝	171¼
Southern Pacific	96½	97⅜
Southern Ry.	26½	26⅞
Tenn. Copper	34⅞	35
Texas Pacific	16¾	16¾
Twin City	..	108
Union Pacific	160⅛	161⅜
U. S. Rubber	59¼	59⅜
U. S. Steel	64¾	65⅝
U. S. Steel pfd.	110⅜	12
Wabash	3½	4¼
Western Union	63½	64
Wisconsin Central	47	45½

Total sales 765,500.

SPOKANE MARKETS

(Reported by St. Denis & Lawrence)

SPOKANE, Wn., Jan. 22.—

	Bid	Asked
B. C. Copper	$ 2.50	$ 2.55
Caledonia	.52	.56
Canadian	90.00	...
Granby	82.50	85.00
International	.29	...
Lucky Jim	.02¼	.05
McGillivray	.15½	.21
Rambler	.15	.22
Snowstorm	.23	.30
Standard	1.50	1.65
Stewart	1.35	1.50

Sales 120 Granby $82.50; 600 Stewart 1.40.

MONTREAL MARKET CHEERFUL WITH PRICES HIGHER

(By Daily News Leased Wire.)

MONTREAL, Jan. 22.—Today at the local exchange the advance that has been in progress of late was furthered to a marked degree and the majority of leading issues closed with gains. Business was better than during any day this year. The day's trading totalled over 8,000 shares.

Brazilian was the most active stock of the list, opening one better at 85½ and advancing to 86¾.

C. P. R. was not influenced by the general buoyancy of the market. It opened at 213 or ¾ lower, and sagged off at the close to 212¾ bid, or ⅝ down on the day.

The rights for the issue made a new high record, selling at 4½.

Power sold ¾ better at 220, and retained the gain, closing 219⅞. Laurentide closed with a two-point gain at 107½ bid. Large advances were scored by C. M. & St. P. which sold at 131¾, or 3 better. Spanish at 16, or 2 better, B. C. Packers at 136, or 2 better, Ames-Holden common 2½ better at 10½, and Ames-Holden pfd. 1¾ at 60½.

Bank stocks followed the general trend of the market and were, as a rule, higher. Bank of Montreal was the feature with an advance of 2½ points to 235 bid.

VANCOUVER STOCKS

(Special to The Daily News.)

VANCOUVER, B. C., Jan. 22.—

	Bid	Asked
Nugget	$ ...	$ .25
Kootenay Gold	...	.08
Dom. Trust	1.06	1.12

WINNIPEG STOCK EXCHANGE

(By Daily News Leased Wire)

WINNIPEG, Jan. 22.—

	Bid	Asked
Can. Fire	150	...
Com. Loan	...	110
Empire Loan	109½	112
G. W. Perm.	126	127
Home Investment	135	138
Man. & Sask. Coal	...	90
Nor. Can. Mort.	102½	104
Nor. Crown Bank	86	87¼
Nor. Trust	129	...
Occidental Fire	...	102
Standard Trusts	...	175
Union Bank	139	142
Winnipeg L. & M.	150	...
Winnipeg P. & G.	...	110

Sales listed stocks—4 Nor. Crown 87.

TORONTO STOCK SALES

(By Daily News Leased Wire.)

TORONTO, Jan. 22—Brazilian 1,599 shares at 85¼ to 88¾ Mackay 430 at 80¾ to 83½; Barcelona 895 at 29½ to 30¾; Can. Perm. 265 at 189; La Rose 400 at 1.87 to 1.90; Trethewey 500 at 24; Bread 352 at 23¼ to 23⅝; Twins 22 4at 108¼ to 108½; Macdonald 154 at 20½ to 21½; Tonalls 400 at 137¾; Spanish River 116 at 14⅝ to 15½.

Unlisted—Cob Lake 500 at .70; Peterson 1500 at .26; Dome Lake 500 at .25; Plenaurum 1500 at .40.

GRAIN

LACK OF SNOW STRENGTHENS WHEAT PRICES

(By Daily News Leased Wire.)

WINNIPEG, Jan. 22.—Trading on the wheat market was quiet until the last hour of business, when considerable activity was caused by short covering. Prices were strong on European markets showing firmer reports of Argentine exportable surplus being reduced, and little or no snow covering over the states winter wheat area.

Winnipeg wheat opened ¼c higher, and closed ⅞c high. rETAOINTEAOI and closed ½ to ⅝c advance.

Minneapolis opened unchanged to ⅛c higher, and closed ⅞c higher for both months.

Chicago opened unchanged to ⅛c higher and closed ¾c advance on both months.

The cash demand for all grains was quiet, and offerings few, and no export trade.

Cash wheat closed ¼ to ½c higher for contract grades; oats unchanged to ⅜c advance;. flax ½c higher on all grades; barley unchanged.

Winnipeg wheat close—Jan. 85⅞; May 90⅞; July 92⅝.

Oats—Jan. 33¼; May 36⅝; July 37⅞.

Flax—Jan. 1.27½; May 1.33¾; July 1.36.

Minneapolis wheat close—May 88¼; July 89⅞.

Chicago—May 92¾; July 88⅝.

METALS

NEW YORK METAL MARKET

(By Daily News Leased Wire.)

NEW YORK, Jan. 22.—Copper firm; standard spot to April offered at 14.50; Electrolytic 14.50 to 14.75; Lake 15.00 nominal; Casting 14.25 to 14.50.

Tin firm, spot to Feb. 38.75 to 39.00; March 38.80 to 39.10; April 38.85 to 39.25.

Spelter quiet, 5.20 to 5.30; Iron steady and unchanged.

London markets closed as follows: Copper quiet, spot £65, 1s, 3d; futures £65, 1s, 3d; Tin strong, spot £177; futures £178, 5s; Spelter £21, 12s, 6d; Iron, Cleveland warrants 50s, 9d.

NEW YORK, Jan. 22.—Silver 57⅝.

LONDON, Jan. 22.—Silver 26 7-16; lead £20, 7s, 6d.

PRODUCE

MONTREAL PROVISION MARKET

(By Daily News Leased Wire)

MONTREAL, Jan. 22.—Butter showed no price changes on a fair demand. Eggs were also stationary with no change reported. Cheese was neglected.

Cheese—Finest westerns 13⅞ to 14; easterns 13¼ to 13¾.

Butter—Choicest creamery 28½ to 29; seconds 26½ to 27.

Eggs—Fresh 42 to 43; selected 35; No. 1 stock 30; No. 2 stock 26.

Pork—Heavy Canada short mess barrels, 35 to 45 pieces, 29; Canada short cut back barrels, 45 to 55 pieces, 28½.

LAWSCHOOL TO BE ESTABLISHED AT VANCOUVER

(By Daily News Leased Wire)

VANCOUVER, Jan. 22.—The establishment of a law school is now a foregone conclusion in the city. Today the benchers informed the law students that if they raised $2,500, they would subscribe a further $5,000 for that purpose. Before 5 o'clock students had subscribed $2,200, and the balance will, it is expected, be available early tomorrow.

LEMONS CHEAPER ON LOCAL MARKET

Kootenay Apples Nearly Gone, Say Retailers—American Apples Being Shipped In.

During the past week there has been a drop of 10 cents per dozen in lemons on the local retail market and they are now retailing at 40 cents a dozen. Retailers also report that last season's local grown apples are now almost a thing of the past on the market and that large shipments of American apples are being brought in to the city for the retail trade. Other prices remain fairly firm though creamery butter is becoming slightly scarcer and there has been a very slight rise in the price during the past week. Today's quotations are:

Fruits		
Bananas, per doz.		.40
Lemons, per doz.		.40
Honey, comb, per lb.		.25
Honey, 1-lb. jars	.25⅞	.35
Malaga Grapes, per lb.		.30
Cranberries, per lb.		.20
Meats.		
Beef, wholesale	12½@	.16
Pork, wholesale	.15@	.18
Mutton, wholesale	.15@	.18
Veal, wholesale	.16@	.18
Fresh killed beef, retail	.10@	.28
Pork, retail	.18@	.25
Mutton, retail	.10@	.25
Veal, retail	.13@	.35
Hams, retail	.25@	.28
Bacon, retail	.25@	.35
Lard, retail	.16@	.20
Chickens, retail	.22@	.28
Sausages, retail	.18@	.25
Turkey, per lb.	.32@	.35
Geese, per lb.	.25@	.28
Ducks, per lb.	.25@	.30
Sugar.		
Granulated B. C. Cane 100-lb. sacks		6.50
Lump sugar, 2 lbs.		.25
Granulated B. C., 20-lb. sack		1.35
Brown sugar, 3½ lbs.		.25
Syrup, maple bottle		.60
Syrup, gallon		2.00
Foodstuffs.		
B. & K. Bread Flour	$	1.90
Lake of the Woods, bag		2.00
Royal Household		1.90
King's Quality		1.90
Purity Flour		2.00
Robin Hood		2.00
Gold Drop Flour		1.85
Mother's Favorite		1.75
Hudson's Bay Co., Hungarian		1.75
Dairy Products.		
Butter, Creamery		.40
Butter, dairy, 3 lbs. for		1.00
Curlew butter, per lb.		.50
Butter, New Zealand, per lb		.40
Cheese, Canadian, per lb.	.20@	.25
Cheese, Stilton, per lb.		.25
Cheese, Swiss, per lb.	.35@	.40
Eggs, new laid, per doz.		.50
Eggs, eastern		.40
Vegetables.		
Spanish onions, 3 lbs.		.25
Cauliflower, each		.35
Parsley, per bunch		.05
Dry Onions, 4 lbs.		.25
Cabbage, local, per lb.		.04
Local potatoes, 100 lbs.		2.00
New carrots, per lb.		.03
New beets, per lb.		.03
New parsnips		.04
Sweet potatoes, 3 lbs.		.25
Brussel Sprouts		.20
Celery		.05
Hothouse lettuce		.40
Cucumbers, each		.25
Radishes, bunch		.05

MONEY SITUATION EASIER BANK REDUCES RATE

LONDON Jan. 22—The Bank of England was enabled today to reduce its minimum rate of discount to 4 per cent owing to the improvement in the monetary situation, both here and abroad and the settlement of the south African general strike.

The fact that the German bank rate also was lowered today and the belief that the French bank rate will soon follow suit, make market experts confidently anticipate a further reduction of the English bank rate in a week or two.

SHILOH CURES COUGHS & COLDS

The B. C. Assay and Chemical Supply Co.
Limited.

Assayers' and Chemists' Supplies.
Balances and Weights of precision
Physical and Chemical Apparatus.
Chemically pure Acids and Chemicals
Plumbago and Plumbago Crucibles
567 Hornby Street, Vancouver, B.C

Sealed tenders addressed to the undersigned, and endorsed "Tender for addition and alterations to the Public Building, Victoria, B. C.," will be received at this office until 4:00 p. m. on Monday, February 16, 1914, for the construction of the aforesaid addition and alteration.

Plans, specification and form of contract can be seen and forms of tender obtained at the office of Mr. Wm. Henderson, Resident Architect, Victoria, B. C., on application to the Post Master, Vancouver, B. C., and at this Department.

Persons tendering are notified that tenders will not be considered unless made on the printed forms supplied, and signed with their actual signatures, stating their occupations and places of residence. In the case of firms, the actual signature, the nature of the occupation, and place of residence of each member of the firm must be given.

Each tender must be accompanied by an accepted cheque on a chartered bank, payable to the order of the Honourable the Minister of Public Works, equal to ten per cent (10 p.c.) of the amount of the tender, which will be forfeited if the person tendering decline to enter into a contract when called upon to do so, or fail to complete the work contracted for. If the tender be not accepted the cheque will be returned.

The Department does not bind itself to accept the lowest or any tender.

By order
R. C. DESROCHERS
Secretary
Department of Public Works.
Ottawa, January 16, 1914.

Newspapers will not be paid for this advertisement if they insert it without authority from the Department.

TAKE NOTICE that 30 days after date an application will be made to the Board of License Commissioners for the City of Nelson for the transfer of the retail liquor license now held by J. G. Schultes, in respect of the Lakeview Hotel, situate on Lots Thirteen (13), Fourteen (14), and Fifteen (15), in Block Sixty-seven (67), of the City of Nelson, to Mike Koszka and the said J. G. Schultes.

Dated this 20th day of January, A. D., 1914.

J. G. SCHULTES'
Licensee
M. KOSZKA
J. G. SCHULTES
Applicants

DAILY NEWS CLASSIFIED AD. RATES

One cent a word per insertion, four cents a word per week, fifteen cents a word per month when cash accompanies the order. Otherwise one cent per word per insertion straight. No accounts opened for want ads. Minimum charge 25 cents.

HELP WANTED

NELSON EMPLOYMENT AGENCY
F. A. Newell, Manager
HELP PROMPTLY FURNISHED
PHONE 278 BOX 465

THE WORKINGMAN'S EMPLOYMENT AGENCY

WANTED — Woman cook, husband helper, small camp, at once; also men to buy goods; everybody to register their wants before the rush. W. Parker, 312 Baker. Phone 283.

RANCHER COMMITS SUICIDE

VANCOUVER, B. C., Jan. 22.—Samuel Newton, a rancher of Dewdney, committed suicide yesterday by shooting. He had been despondent through illness.

FOR RENT

FOR RENT—Well furnished housekeeping rooms, clean, close in, 507 Silica street, quiet place. *240-6

FOR RENT—Furnished rooms. Apply Queen Cigar Store. 241-tf

FOR RENT—Furnished housekeeping rooms, Braick block, corner Hall and Baker. *241-6

FOR RENT — Housekeeping suite, room 7, Victoria block. *240-6

FOR RENT—Two rooms for light housekeeping, 917 Vernon street. *233-12

FOR RENT—Furnished room, 201 Silica. *229-12

FOR RENT—Furnished room. Apply 203 Silica street. *221-26

NELSON SCHOOL DISTRICT NOTICE

Pursuant to the powers in me vested by Section 40 of the "Public Schools Act," public notice is hereby given to the electors of the Nelson School District that I require the presence of the said electors at the City Hall on Monday, the 26th day of January, 1914 at 12 o'clock noon for the purpose of electing a person to represent them as Trustee on the Public School Board for the unexpired term for which William Johnston was on the 28th day of January, 1913, elected as Trustee to serve as such for the period of two years.

The candidates shall be nominated in writing. The writing shall be subscribed by two voters of the Nelson School District as Proposer and Seconder, and shall be delivered to the Returning Officer any time between the date of this notice and 2 o'clock p. m. the day of nomination and in the event of a poll being necessary, such poll will be opened on Thursday, the 29th day of January, 1914, between the hours of 9 o'clock a. m. and 7 o'clock p. m., at the City Hall for the East Ward of the Municipality, and 509 Kootenay Street (City Band Room) for the West Ward of the Municipality, and in the City Hall for all that portion of the Nelson School District, not included in Sub-divisions 150 and 95, of which every person is hereby required to take notice and govern themselves accordingly.

The persons eligible to be nominated for and elected as School Trustees of the said Nelson School District shall be any person being a British subject of the full age of twenty-one years and having been for the six months next preceding the date of nomination the registered owner in the land registry office of land or real property in the City School District of the assessed value on the last Municipal Assessment Roll of five hundred dollars or more over and above any registered judgment or charge and being otherwise qualified to vote at an election of School Trustees in the said School District.

Given under my hand at the City of Nelson this 19th day of January, 1914.

W. E. WASSON
Returning Officer

SYNOPSIS OF COAL MINING REGULATIONS

Coal mining rights of the Dominion in Manitoba, Saskatchewan and Alberta, the Yukon Territory, the North west Territories, and in a portion of the Province of British Columbia, may be leased for a term of twenty-one years at an annual rental of $1 per acre Not more than 2,560 acres will be leased to one applicant.

Application for a lease must be made by the applicant in person to the Agent or Sub-Agent of the district of which the rights applied for are situated.

In surveyed territory the land must be described by sections or legal sub-divisions of sections, and in unsurveyed territory the tract applied for shall be staked out by the applicant himself.

Each application must be accompanied by a fee of $5, which will be refunded if the rights applied for are not available, but not otherwise. A royalty shall be paid on the merchantable output of the mine at the rate of five cents per ton.

The person operating the mine shall furnish the Agent with sworn returns accounting for the full quantity of merchantable coal mined and pay the royalty thereon. If the coal mining rights are not being operated, such returns should be furnished at least once a year.

The lease will include the coal mining rights only, but the lessee may be permitted to purchase whatever available surface rights may be considered necessary for the working of the mine at the rate of $10.00 an acre.

For full information application should be made to the Secretary of the Department of the Interior, Ottawa or to any Agent or Sub-Agent of Dominion Lands. W. W. CORY,
Deputy Minister of the Interior

N.B.—Unauthorized publication of this advertisement will not be paid for.

FOR SALE

FOR SALE—Four cycle incubators, all good; Mammoth bronze turkeys, cockerel; also hen, white Rock cockerels from prize winning stock of Bellevue Farms, Wash. Box 671, Nelson, B. C. *242-6

FOR SALE—One horse coming nine years, weight about 1350, sound and good, single or double; heifer, 2 years past, 75 per cent Jersey, 25 per cent Hereford, to freshen Feb. 16; heifer, 1 year, 75 per cent Jersey, 25 per cent shorthorn; one pair bobsleighs. John Greenway, Crescent Valley. 242-6

FOR SALE—Four cyphers, adaptable hovers, one new; others used one season; perfect order; cost $20.00 each. A snap at $12 each for immediate sale W. N. Scott, Newtona, B. C. *241-6

THOROUGHBRED SHETLAND PONY for sale. Apply Nelson Transfer Co. *240-6

FOR SALE — Two pure bred S. C. Black Minorca Cockerels. R. C. Tevlotdale, Nelson, B. C. *240-6

FOR SALE—Nelson's perpetual loose leaf encyclopedia, 12 volumes, complete and up to date, good as new, cost $75.00. What offers? F. J. Sammons, Proctor, B. C. *240-6

FOR SALE—Shetland pony. Apply P. O. box 1178 Nelson, B. C. *240-6

FOR SALE—Dining table and chairs; dinner wagon, bedroom suite, kitchen utensils and dishes. Y.W.C.A., 524 Victoria street. *239-6

BRICK HOUSES with concrete and stone basements for sale or rent. Also brick for sale $13.00 per 1,000, kiln run at William Hancock, Nelson Brick Works. *237-6

FOR SALE—Pure bred Rhode Island Red Roosters, Anconas, White Orpingtons. Mrs. McCarthy, Second street Fairview. *238-6

FOR SALE CHEAP—Horse, weight about 1500 lbs. Apply to P. Abrams. Renata, B. C. *238-6

FOR SALE—Horse consisting of single drivers, driving and work teams, pack horses, or will sell livery business complete with outfit and buildings. Owner retiring from business. Apply to Box 14, Creston, B. C. *230-26

FOR SALE—Improved or unimproved fruit lands, from 5 acres up, 2,000 acres to select from. Situation, Kootenay Lake District. Easy terms. H. L. Lindsay, owner and locator, Nelson, B. C. 210-tf

THOROUGHBRED registered Berkshire pigs. Harry Anderson, Birchbank. 202-tf

CITY & FARM LANDS, LTD.
Successors to
Western Canada Investment Co.
REAL ESTATE AND INSURANCE.
John E. Taylor, Manager.

FOR SALE—Close in revenue bearing property, value $3,500. Owner will trade equity for ranch land.

FOR SALE—Close in 4 roomed cottage furnished $1,800; $300 handles.

CLIENT WANTS LOAN OF $800; 1 year, 10 per cent interest. Good loan, ample security.

CLIENT WANTS LOAN OF $1,500; 2 years 10 per cent interest. Good security, city property.

TO TRADE—800 acre farm in Alberta for grazing land in the Kootenays. 241-2

CITY & FARM LANDS, LTD.
Corner of Baker and Josephine streets

FOR SALE—In Pend d'Oreille valley, excellent fruit land. Clearing light. Cheap. Terms. P. O. Box 965, Nelson. 147-tf.

WANTED—MISCELLANEOUS

LADY BARBER SHOP, 508 Stanley street, near Baker. *241-26

YOUNG SCOTCH WIDOW wishes situation as housekeeper immediately. Mrs. McLean, Victoria block, Nelson, B. C. *242-2

HIGH CLASS DRESSMAKING at home or customers' homes. Miss Rushen, 315 Richard street. *242-6

WANTED—Seven steady boarders at the Empire hotel, new laid egg and local farmers' produce given with all orders. Rates $1.00 per day. Chas. R. Walker. *241-6

WANTED—Stamping and orders for fancy work. Mrs. Ben Irving, 102 Baker street. *239-6

WANTED—Porter at Club hotel. *239-6

WANTED—Private customers for my fancy egg trade. Retail prices. 500 birds, non-fertile and not older than five days guaranteed. Duck eggs, same price. B. W. Leen, Crescent Valley. *238-6

WANTED — Cook for hotel, woman preferred. Winnipeg Hotel, Grand Forks, B. C. 238-6

WANTED — Teacher for II Reader, class of 33 pupils in Fernie public school. Duties to begin February 1 or as soon after as possible. Must be fully qualified. Apply Box 265 Fernie, B. C. *238-6

WANTED—Position from 15th Feb. to look after children and help with housework or position as general servant. Miss Wright, Rondel B. C. 238-6

WANTED—To hire a piano for six months. Box A. S., Daily News. *238-6

EXPERIENCED DRESSMAKER wishes sewing. Call 1002 Front street. *237-6

WANTED—A good Jersey cow or heifer, state age and if milking or not. Apply John Peters, Nakusp, B. C. *237-6

WANTED—Well furnished modern house with three bedrooms. Apply N. Daily News. 236-tf

FIRST CLASS FRENCH DRESSMAKER (speaks English) wants work. All kinds of work. Mrs. Totera, box 962 or corner Latimer and Cherry streets. *233-12

ONE RELIABLE MAN WANTED—in every town to take orders for best custom made clothes in Canada. Highest commission. Rex Tailoring Co., Limited, Toronto, Canada. 231-78

LADY BARBER SHOP — 500 men wanted to have their hair cut. Children's hair cutting a specialty. First class work, 508 Stanley St., near Baker. *215-26

NOTICE

The strike at the Queen mine, Sheep Creek, B. C., is still on. All working men are warned to stay away until the strike is settled.

By order of the Ymir Miners' union,
W. B. M'ISAAC
Ymir, B. C., June 27th, 1913. 65-tf.

HOTEL DIRECTO

SHERBROOKE HOTEL
Nelson, B. C.
One minute's walk from C. P. R. tion. Cuisine unexcelled; well-he and ventilated.
LAVIGNE & DUNK

Business Director

ASSAYERS

E. W. WIDDOWSON, ASSAYER Chemist. Box A1108, Nelson, Charges: Gold, silver, coppe lead, $1 each; gold-silver, silver-lead, $1.50. Other metal application.

AUCTIONEERS

C. A. WATERMAN & CO.—Opera

NELSON AUCTION MART — CUTLER, licensed auctioneer, tion and sales room, 609 War Phone 18.

GROCERIES

A. MACDONALD & CO., Who Groceis and Provision Merch Importers of Teas, Coffees, S Dried Fruits, Staple and Fancy ceries, Tobaccos, Cigars, B Eggs, Cheese and Packing Produce. Office and warehouse ner of Front and Hall streets. O. Box 1095. Telephones 28 an

WHOLESALE PRODUCE

A. S. HORSWILL & CO., Who Importers and Manufacturers' Produce, Fruits, Flour and Fe O. Box 54, Nelson, B. C. Phon

ELECTRICAL SUPPLIES

J. H. RINGROSE, 304 BAKER Reid Block. Installation of trical manchinery, telephone p house wiring. Repair work. plies carried. Phone A227. Box 155.

HOUSE CLEANING

WINDOWS, CARPET AND CI NEY cleaning. House cleaning specialty. Awnings, new and re Vacuum Cleaning Company, P 438. Box 166.

PROFESSIONAL CAR

GREEN BROS., BURDEN & C Civil Engineers, Dominion and P Land Surveyors
Surveys of Lands, Mines, Towns Timber Limits, Etc.
Nelson, 516 Ward Street; A.H. Gr Mgr. Victoria 114 Pemberton Bl F. C. Green, Fort George, Hamm Street, F. P. Burden.

GEORGE H. PLAYLE, Chartered countant, Auditor, Assignee, Annable block, 513 Ward St., Nel B. C.

WILL HALDANE, ARCHITECT, Ward street. Plans, specificat and estimates.

A. L. McCULLOCH
Hydraulic Engineer
Provincial Land Surveyor
P. O. Box 41
Office phone L86; residence phone Office, Suite-6, McCulloch Bldg Baker Street, Nelson, B. C.

T. M. RIXEN, AUDITOR AND countant. Room 15, K. W. C.

H. PERRY LEAKE, CONSULT Engineer, Nelson, B. C.

MONEY TO LOAN

MONEY TO LOAN at low rates to your home; to build on vacant property; to pay off the bal on your lot; to take up that mort that is coming due. The loan ca repaid in small monthly instalm Write particulars to box 300 News.

LODGE NOTIC

KOOTENAY LODGE No. 16, I.O —Meets every Monday night in fellow's hall at 7:30 o'clock.

QUEEN CITY REBEKAH LO No. 16, I.O.O.F., meets first third Tuesdays, Oddfellows' 7:30 o'clock.

NELSON ENCAMPMENT No. 7 O. F., meets second and f Thursdays in Oddfellows' hall o'clock.

CANTON CORONA No. 7 every second Tuesday in Oddfel hall at 8 o'clock.

KNIGHTS OF PYTHIAS ME Tuesday nights in K. of P. Eagle Bldg.

L.O.O.M. NELSON lodge No meets 2nd and Thursday at 8 in Eagle hall.

F.O.E. Nelson Aerie No. 22 2nd and 4th Wedne in Eagle hall.

A.O.F. Court Royal, Nelson 9204 meets on 2nd an Mondays each mont K. P. hall at 8 Ladies' Court meets first and Wednesdays.

C.O.F. Court Kootenay meets 2nd and 4th F in K. P. hall, Eagle

CLAN JOHNSTONE 212 MEET I. O. O. F. hall first and third days, 8 p. m.

NELSON LODGE, NO. 5, B. P. meets first and third Thursda 8 p. m. in the Eagle hall. A journing members invited.

NELSON ASSESSMENT DIST

Notice is hereby given that all for the year 1914 for properties ate in the Nelson Assessment D are now due and payable at my in the Court House, City of Nels

And, moreover, take notice the cation of this notice is deemed equivalent to a personal dema the Collector of all taxes due an able by persons liable to pay the

Dated at Nelson, B. C., this 21 of January, 1914.

"S. S. JARVIS,"
Collector Nelson Assessment D

HOUSE SERVANTS OF ALL KINDS CAN

by reading and using the News Want Columns.

FIND WORK AT ALL SEASONS

89

Something Extra Special

75 Boxes No. 1

Washington Jonathans

Per Box $2.25

DON'T MISS THEM, THEY ARE THE BEST APPLES WE HAVE HAD THIS SEASON

Phone 10

The Star Grocery Co.

Store of Quality

TO ALLOW COOK TO RECORD LIEN

(Continued from page one.)

tages of co-operation of the two organizations. The tendency of all trade unions throughout the world was to combine in their efforts toward social and industrial betterment. Conditions were such that they did not lead to any distinction between one craft and another. Machinery was removing much of the human element. Occupations were becoming more mechanical, more alike.

There was no distinction, no superiority as far as coal and metalliferous miners were concerned. Both were engaged in the same struggle for existence and both organizations should combine in united action.

Conditions Change

A resolution declaring the general strike to be the most effective weapon for social betterment had been passed. He referred to the effects of general strikes and declared they must end in political struggle. To avoid a crisis workers must be educated to the highest standard of economic well-being. The economic conditions which had led to the trade union movement had passed. Capital had now combined in huge combinations and the trade union movement had ceased to be able to enforce its demands and there was a different aspect to be faced to that of 20 or 30 years ago.

Political Action Solution

Union members asked what was the value to the men of the unions. The trade union could not answer this question; it had reached its limits of effectiveness and must branch out on other lines to secure economic and industrial betterment. The answer was political action, and the best action to be taken by the trade union movement was to educate its members in the meaning and value of political action. Parliament was a barren, useless force at present, but it must be captured, as through it could be controlled the situation for the rising democracy, for the benefit of the social producers of wealth. It was for them to capture this Gibraltar of modern power and then enter into their glory.

Although the working class produced all wealth yet never in the history of the world had they enjoyed so little of the products of their social labor than at present. The miners of the west produced the greatest motive power of the world, they produced the foundation of modern existence and yet enjoyed so little. They lived with the sunshine out of their lives. This condition could not continue. Men's very conditions were causing them to awaken; they were willing to burrow to produce the wealth, but they were beginning to demand that they receive their just rewards.

Human labor power as a commodity was subject to the fluctuations in value of all commodities and, in fact, it was worthless, was more perishable than fish.

Greater End in View

By harmonious and charitable feeling toward each other, by education in the fact that by one common action political and industrial success could be secured was the solution before the workers. Therefore, the answer to the problem was education. The great organization of union workers must be used toward the betterment of the whole of the proletariat. The trade union movement must not be condemned, it must be used toward the greater end now viewed by mental progressives.

The capitalists endeavored to disintegrate the forces of labor, but there were men in the movement who would carry the workers forward to success in its new form.

A vote of thanks to Mr. Phillips' able and comprehensive address was passed.

Queen Mine Strike

Speaking of the situation at the Queen mine, at Salmo, where a strike is in effect, W. B. Isaac, secretary of the Ymir local, recalled that an increased scale had been asked at the end of 1912 of the various mine managers, who were all notified. Following a meeting of mineowners at Nelson, the manager of the Mother Lode mine at Sheep Creek announced he would pay the scale. That mine employed more men than any other in the whole of the rest of the district. Managers of other mines notified the union or their men that they would pay the scale with the exception of the Queen mine, which refused. The speaker went to that property, where the matter was discussed. The Lemieux act was discussed and there was a difference of opinion as to its interpretation. It was arranged that William Davidson should visit the property, after which it was agreed notice had to be given before a strike could legally be declared. After the decision of the conciliation board a meeting of the men took place, those who did not attend agreeing to accept the decision arrived at, and the situation was thoroughly explained. Every man at the meeting voted for the increase and to strike if it were not given.

The union had been blamed, but as a matter of fact the union did not vote on the question until the Queen men had held their meeting and voted for the increase. Every effort was made to secure the increase. Two months after the strike some of the men went to a meeting of the union on a dull night with the idea of carrying the meeting, but they were outvoted and the mine was placed on the unfair list.

The men at the Mother Lode, Wilcox, Dundee, Yankee Girl, Emerald and other mines were paying the new scale. The men at the Arlington had also been paid the scale.

The Queen strikers named a committee to investigate whether other mines were paying the scale. With the speaker the committee found the H. B. was paying the scale, all but three men were being paid the scale at the Emerald and the manager agreed to make the increase in these cases.

Union Endorsed

The union had had no other alternative under the circumstances, concluded Mr. McIsaac.

The convention endorsed the stand of the Ymir Miners union and declared that every man holding a union card who was working at the Queen be placed on the unfair list.

Resolutions of the convention will be presented to the British Columbia Federation of Labor at its next annual meeting.

Votes of thanks to the outgoing officers for the excellent work they had rendered for the district during the year and for the manner in which the convention had been conducted, to the Nelson Miners' union, and to The Nelson Daily News for what were described as its fair and impartial reports of the convention, were passed.

WEEK'S BANK CLEARINGS SHOW CONSIDERABLE DECREASE

(By Daily News Leased Wire)

TORONTO, Jan. 22.—Canadian bank clearings for the week ending January 22, as compared with the same week of 1913, are:

Montreal	$55,359,108	$57,843,157
Toronto	39,818,750	42,344,708
Winnipeg	24,545,206	29,373,999
Vancouver	8,741,951	12,107,447
Calgary	3,630,188	4,782,581
Edmonton	3,468,539	3,981,441
Ottawa	4,540,300	4,021,879
Hamilton	3,138,767	3,347,328
Victoria	2,925,587	3,409,030
Quebec	3,134,285	3,158,303
Regina	1,855,783	2,202,078
Halifax	1,944,559	1,765,802
Saskatoon	1,525,440	1,766,141
London	1,663,704	1,729,440
St. John	1,421,796	2,069,108
Moose Jaw	1,035,759	1,223,225
Fort William	839,856	863,244
Brantford	658,661	678,062
Brandon	583,707	598,533
Lethbridge	514,486	614,557
N. Westminster	360,347	374,117
Totals	$161,705,192	$178,452,935

WILSON'S INVALIDS' PORT

à la Quina du Pérou

STOMACH TROUBLES

The food we eat is responsible, to a great extent, for the many distressing ailments to which the average person is subject, and great care should be taken to ensure its proper digestion and assimilation.

WILSON'S INVALIDS' PORT 220

(à la Quina du Pérou) taken before or after meals, exerts a restorative influence upon every tissue and organ of the body, and aids materially in preparing the food for absorption also spreads its vitalizing force over the whole system.

BIG BOTTLE | ASK YOUR DOCTOR | ALL DRUGGISTS

TOT ON BOBSLED GOES UNDER RIG

Little Child Has Miraculous Escape—"Aw, Cut It Out; Forget It," Is Reply to Warnings

Rushing down Josephine street at aeroplane speed a child so small that spectators are divided as to whether it was a girl or boy, passed safely between the back and front wheels of a swiftly moving rig on Baker street on Wednesday while onlookers held their breaths, fearing the tot would be killed.

Warned that if he or she continued to cross Baker street the sleigh would be taken away, the child, too small to realize the danger just passed, replied, "You leave me 'lone. My daddy gave me this sleigh."

"Aw, cut it out, forget it," was the reply of the precocious infant when admonished again a moment later.

When the sleigh and its burden passed between the wheels of the rig the team was trotting rapidly along the street and it is regarded as little short of miraculous that a serious accident did not occur.

Conditions were ideal for bobsledding yesterday and hundreds enjoyed the sport on various streets. Amusing antics were witnessed as some of the sleighers approached Baker street while coming down Josephine and commenced to slow down in order to avoid crossing. One youth turned completely over, sleigh and all, and continued his journey to the crossing.

WRONGFUL CLASSIFICATION CHARGED BY CONTRACTORS

(By Daily News Leased Wire)

VANCOUVER, B. C., Jan. 22.—Railway men all through the country are intensely interested in a suit now being tried in Vancouver of Spadafora & Co., against the Canadian Northern railway, alleging wrongful classification of work done on the railway grade. The railway allowed the plaintiff 76,000 yards, but he claims 120,000, and on the result of this case hangs the fate of many other claims for higher classification in construction work in British Columbia.

L. V. Busker, formerly a clerk in the office of the chief engineer of the Canadian Northern railway, said in court today that he remembered Spadafora had complained that some one in the office had told him he should have got 120,000 yards.

"I remember Mr. Nimmo, chief engineer, threatened he would fire the whole bunch in the office unless Spadafora told him who gave him the figures.

No Fraud

(By Daily News Leased Wire)

VANCOUVER, B. C., Jan. 22.—The case of Contractor Spadapona against the Canadian Northern railway and Canadian Pacific railway, as well as several co-defendants, ended this evening in favor of the latter. Fraud was alleged by the plaintiff, but Chief Justice Hunter stated that there had been none.

The plaintiff alleged that he had been defrauded of 59,000 yards in connection with tracklaying near Lytteton. The chief justice stated that as the provincial government guaranteed the bonds of the railway companies, it was their duty to have an engineer on the ground as well as the contractors, who were entirely at the mercy of the railway companies.

WONDERS OF HUMAN BRAIN

Nerves May be Compared to Innumerable Telephones.

A mosquito stings you in the dark—how do you know exactly where to bring down your hand to swat the offending insect? You feel it at a certain point; yes, but how does that particular point tell you it is being hurt? How do you know that the mosquito is stinging the back of your hand and not your elbow, for example?

It is a matter of nerves. Every part of the surface of the body is furnished with nerves; these unite in bundles to form trunks that finally end in the spinal cord and are carried on to the brain, where they again spread out beneath the vortex of gray matter in groups, according to what part of the body they come from. The nerves of the face end in one spot in the brain; those of the toes in another; in those of the arms in another. Each convolution or fold in the brain is the centre of the nerve endings of some particular organ or part of the body. In each the nerves from the several parts of that part are sub-divided. So that when a certain nerve ending speaks the brain knows whence comes the signal.

How it knows, the wisest of men cannot tell us. How the nerves carry those messages, the greatest of scientists can only guess.

On each side of the brain is a little convolution or fold in which the messages from the hands are received. Those from the right hand go to the left side of the brain and those from the left hand go to the right. Suppose a mosquito stings the right hand. The little substantion on the left side of the brain receives the message brought by the nerves in a fraction of a second. Somewhere in the brain—probably about the middle and further to the back—is a fold that is sort of clearing house for all the others; in other words, a place in which the various messages brought are relayed and judged and understood. This centre knows by the accumulated experiences of a lifetime that the mosquito must be killed and that the left hand can kill it by a sudden swat. So it flashes a sudden message to another centre situated close to the first, but a little behind it and separated from it by a deep fissure, the centre from which start the motor nerves leading to the muscles of the arm and directs its groups of muscles to perform the evolutions necessary to swatting the mosquito.

It is like a householder telephoning to headquarters that his house is on fire; headquarters calls up the fire station nearest his house and orders the engines to hurry over and put out the blaze.

This illustrates one of the wonders of the mind in the simplest form, a form that is common to man and the higher animals. Man, however, is different from the animals in this that he can imagine a typesetting machine, an automobile, a turbine, can construct such instruments and then can operate them. The human brain can calculate the musical scale, invent a piano, compose music and play it upon the instrument of his own creation. Thus does the mind of man infinitely transcend the thinking apparatus of even the highest apes.—New York World.

CHAHKO MIKA WILL BE GALA WEEK

Chairman of Committee Tells of Proposed Events—Activity Along All Lines.

Following many enquiries which have been received by H. W. Rust, chairman of the committee in charge of the preliminary arrangements for the big Chahko Mika week of sport, which it is proposed to hold in Nelson during the week commencing July 13 of this year, both from residents within and outside of the city, Mr. Rust yesterday gave out a statement of the objects of the event from which may be drawn some idea of the celebration which it is proposed to hold during that week:

"The carnival, as most people are aware," said Mr. Rust, "has been called Chahko Mika after a great deal of competition for a suitable name and a good deal of hard work by the committee in making the selection. Chahko Mika are two Chinook words which mean 'come you' and the idea of the committee is to promote a carnival to which not only the people of Nelson and the district are going to be invited to come, but to which it is hoped will be attracted visitors from the coast and the neighboring provinces and from the states to the south of us.

"The main object of the carnival committee is to unite in one week of entertainment all the possible events that take place at various times during the summer months and at the same time to call the attention of visitors to the natural attractions we possess.

"The water course at Nelson is probably unsurpassed in central or western America, and crews from Winnipeg and Toronto have not yet met those of Portland and the coast cities. One great feature of the carnival, therefore, will be a regatta in which it is expected crews from Winnipeg, Toronto, Coeur d'Alene, Portland and Vancouver and Victoria will be induced to compete. The committee in charge of the water sports have also in view launch races and illuminated procession of launches by night, a hydro-aeroplane exhibition, canoe races and swimming competitions. In this latter probably some of the champions of the world may compete.

"The success of the flower show last July caused the committee to seek the co-operation of the Nelson Improvement association, which was at once most cordially and freely given, and as a consequence a flower show on a larger scale than has ever been attempted will be undertaken and probably an exhibition of small fruits will be held in conjunction with this.

"In this connection there is also projected a parade and battle of flowers, and possibly a great feature of the carnival will be the selection and crowning of a flower queen. A very valuable suggestion also has been made that a choral competition among the musical people of the district should be got up and a strong committee of Nelson lovers of music has been formed, who are looking after this.

"These events will probably take place in the skating rink and will last two days.

"In regard to land sports, the heads of the various clubs and organizations have all cheerfully given their assistance and co-operation and with their members are working hard to bring about a series of competitions which will far excel anything that has been brought about here before. Lacrosse, baseball and athletic competitions are all being promoted and it is confidently expected that all towns in the Kootenay and Boundary will send teams to compete. In regard to the athletic competitions or Caledonian sports the Y.M.C.A. has promised to take charge of a day and probably in connection with this there will be promoted a flag drill by the school children or some other event in which they can take a prominent part.

"The rifle association has taken a very active part and has arranged for their annual meet to be held here during the carnival week, and a great many visitors from outside points may be expected. Ten different clubs will be participating and at least 100 men shooting, and from these will be chosen a team to represent the interior at the coast meeting.

"The gun club likewise is arranging its annual shoot for the carnival week and under the energetic work of its special committee this promises to be the largest and most successful ever held here.

"We must not overlook, however, one important matter, and that is the gathering together of the old timers of the district. This feature of the carnival has been most enthusiastically received by those who have done so much in developing and making known the resources and possibilities of this country and I feel sure that the welcome to them which will be given by the people of Nelson will be most cordial and the revival of old interests and old friendships will do much to stimulate the newer residents in promoting the prosperity of the district. The committee in charge is busy elaborating a program fitting the occasion.

"Those in charge of the various committees that are looking after the events I have mentioned have the assistance in each case of the active members of the various organizations. Of course, there may arise suggestions for other events; in fact, others are being considered and the details of those mentioned have to be carefully worked out, but I have said sufficient, I hope, to show that the week will be full of attractions. I might mention that there will be no First of July celebration in the way that has usually been carried on. Those who have previously interested themselves in this are giving all their energies to the Chahko Mika.

"In mentioning the various committees that are arranging for the events to be held we have not overlooked many other important matters. Strong and active committees have been, therefore, formed for the following: Advertising, publicity and transportation; general arrangements and program; privileges, side shows and entertainments, and grounds, seating and accommodation for visitors.

"These last four committees have a great deal of hard work before them, but I feel sure that those who have accepted positions on them are all prepared to undertake their share of the work and make the whole affair a success. I might mention that the co-operation of the railway companies here has been already promised and the first step to be taken of advertising on a good scale is already well advanced so that the work can be gone on with almost immediately. Of course, the most important matter for consideration now is the financial one, but apart from saying that this has been very fully discussed in all its phases and all concerned enthusiastically believe that this can be arranged and I will defer for another day any statement regarding this. The time has arrived, in my opinion, when everybody now should be out and working for the carnival, and everyone who has a friend who could possibly be attracted here should write to him or her 'Chahko Mika!'

"A very excellent suggestion was made at Wednesday night's meeting that a public or 'get-together' meeting should be held, and George Horstead was good enough to promise the use of the opera house free for this purpose. The committee intends to avail themselves of this kind offer and expect to be able to have the meeting addressed by a gentleman who has had charge of some of the biggest similar events in other cities."

"IRISH FOLK SONG" RICH IN HISTORY

Professor Willan Deals in Interesting Way With Fascinating Subject—Legend of Harp.

The heavy debt which the musical world of today owes to Ireland was made clear at the University of Toronto by Prof. Healey Willan, Toronto Conservatory of Music, in his lecture on "Irish Folk Song." There was a large gathering for the opening lecture of the season. Folk song, said the professor, is really the natural melody which springs from the hearts of the people and reflects in a most astonishing way their joys, sorrows, aspirations and ideals. The antiquity of Irish folk song is remarkable. In the century following Christ Irish bards sat at the court of the Irish king, and in the romantic phraseology of the race softened his pillow with music. It is also on record that on the arrival of St. Patrick bards met him and knelt before him and that one of them raised his head and said: "Never again shall my heart sing the praise of any God other than the God of St. Patrick."

The earliest allusion to music centred round the harp, and concerning the latter there is a strange legend. A wife who loathed her husband left him and wandered through forests to the seashore, where she came across the skeleton of a whale. The wind rushing through the sinews of the mammal made a sound that lulled her to sleep. The husband followed her, realized the cause of her slumber, went into the forest, broke off a branch of a tree, and with this and sinews of the whale made a harp. Another legend dates back to 1800 B. C. Two Irish tribes met in conflict, the losing side capturing the victor's harp, and this the king, his chief bard and a follower set out to recover. At the habitation of the defeated side the harp, which was then supposed to possess supernatural powers, sprang down from the wall towards the chief bard, killing nine men in its flight. The bard then played a wail, and the women commenced wailing, a song of laughter and the youths and maidens laughed, a song of slumber, and the whole host slept, whereupon the king and his follower escaped with the harp. A supernatural belief associated with the Irish race and music is that the latter is the child of a fairy woman and upon the incarnate is its side.

The first Irish scale, which consisted of five notes to the octave, can be produced by playing the black notes on a piano, C major with the fourth and seventh omitted. After a time a desire for more scope led to the addition of two more notes to the scale, but how is not definitely known.

How Notes Were Added

One romantic explanation has it that the notes were put in owing to the sighing of the wind. Another that a singer happened to sing a wrong note, which someone with a keen ear thought sounded rather nice, and added it to the scale. Professor Willan's belief is that the additional notes are simply due to the slur. One good example where the fourth is omitted but the seventh included is "The Last Rose of Summer," and there are other examples where the reverse is the case. With the advent of Christianity much use was made of play-song and of the two modes which then appealed to the Celtic people was the original minor scale and the scale of G major as produced on the white notes of a piano. Harmony at the period was of a very slender nature, but there is a distinct record of pipes playing an underlying melody to the voice, quite different to the Scotch pipes. They were used in a melodic sense, and also to form a counter melody to the voice.

The Irish people of the time did more than write love songs and lullabies; the yhad their songs of war and of dance, and of grief and revenge. If people could not, said Professor Willan, regard Irish folk-songs with the love of the Irish race they were at least entitled to their respect if nothing else, because in them was the beginning of the art of music, an art which has done an amazing thing for humanity, an art which is now a universal language.

MURDERER NOT INSANE WILL BE HANGED TODAY

BRANTFORD, Ont., Jan. 22.—The execution of James Taylor, the half-breed, for the murder last September of Charles Dawson, a 13-year-old boy, will take place here tomorrow as ordered by the court at the time of his trial. Dr. Bruce Smith, inspector of prisons, after an examination last night, was satisfied that Taylor was responsible for his actions.

Shiloh 25¢

"The Family Friend for 40 years." A never failing relief for Croup and Whooping Cough.

THE HUDSON'S BAY COMPANY

Special Week-End Offer

For

Friday and Saturday

Children's Dresses

A few odd sizes in Children's Dresses in Navy Serge and Shepherd Checks. Regular values to $3.00. To Clear at **$1.50**

Navy Wool Serge and Melton Cloth Children's Dresses. Suitable for ages 12 and 14. These are stunning value at $6.00. To Clear at **$3.25**

Men's Overcoats

In Scotch Tweeds, Frieze Cloth, Cheviots, etc., double breasted, convertible collar, strap cuffs and belt back. Absolutely correct in style, finish and lining.

Friday and Saturday—Special Offer of ..... **30 Per cent** Off Reg. Price

Colgate's Toilet Soaps

Almond Cream, White Clematis, Imperial Lilac, Florizel, etc., etc.

Regular 40c Boxes of 3 Tablets ..... **30 Cents per box**

Grocery Specials

Finest Ontario Cheese, 5lbs for $1.00
Spanish Queen Olives, per qt. 50c
Chivers' Home-Made Marmalade, 15 only, 1 lb. glass jars, each 20c
Stephens' Tangerine Marmalade, regular 30c jars, each 25c
Genuine Maple Syrup, ½ gallon tins $1.00
Swift's Borax Soap, 5 bars ...25c
Fancy Mixed Biscuits, per lb...20c
Fancy Navel Oranges, per doz. 35c
Fancy Florida Grape Fruit, each 15c
Large Juicy Lemons, per doz. ..40c
Cauliflowers, each .....25c and 30c
Celery, large heads, each 10c
Large Onions, 5 lbs. for 25c
Swede Turnips, 10 lbs. for 25c
No. 1 White Potatoes, per 100 lbs. $1.75
Only 50 more sacks to be sold at this price.

Best Value in Tea

HUDSON'S BAY COMPANY'S BLENDS AT 40c, 50c and 60c Per Lb.

Hudson's Bay Company

Incorporated 1670 Incorporated 1670

NELSON NEWS OF THE DAY

C. F. Caldwell, of Kaslo, is at the Strathcona.

S. A. Fletcher, of New Westminster, is at the Strathcona.

R. A. Aldersmith of Waneta, customs officer, is at the Hume.

G. G. Fair, of Salmo, came in last night and registered at the Strathcona.

Robert Hendricks and W. H. Burgess, of Kaslo, are guests at the Hume.

C. E. McPherson, of Winnipeg, general traffic manager of western lines for the Canadian Pacific railway, arrived on the coast train last night and registered at the Strathcona. He will spend today in Nelson.

The chief of police yesterday called attention to the fact that there was a bylaw in force which made it necessary for persons residing or carrying on business on the main streets of the city to keep the sidewalks in front of their places cleared of snow.

The annual convention of the West Kootenay Poultry and Pet Stock association will be held this evening in the council chamber of the city hall following a special meeting which is called for 7:30 o'clock at which important business will be discussed.

At the public school this evening the public and high school teachers will give a dance, of which the proceeds will go toward paying for equipment in the gymnasium and it is expected that the function will be largely attended and that it will prove most successful.

George Wilkinson, who has been a resident of Nelson for a number of years and who was until recently connected with the office staff of the British Columbia Plumbing & Heating company, left on the coast train last night for Kamloops where he will take up his residence. Mr. Wilkinson has been closely identified with cricket and football in Nelson.

A special meeting of officers and teachers of St. Paul's Presbyterian Sunday school will be held this evening in the church hall at 7:45 o'clock at which a full attendance is requested, as there is important business to be brought up in connection with the work of the Sunday school during the present year. The annual election of officers will take place at this meeting.

The Charity Society have a number of ladies who would like to have work by the day. Apply to Mrs. J. Sturgeon or to Mrs. Hugh Ross. tf

If you are interested in lower prices of Tungsten lamps see the Kootenay Electric Construction company's ad. 240-tf

Gymnasium dance Friday, 23rd in public school assembly hall. Tickets may be obtained at City Drug, Canada Drug, Nelson Hardware or Emory & Walley at $1.50 per couple. Johnson's orchestra will furnish the music. 240-3

SKIN ERUPTIONS

Evidence of Impure Blood and a Run-Down Condition.

When the blood becomes thin, poor, devitalized nature cries out through such external evidence for help, and the safest, surest and most helpful remedy we know is Vinol.

This is because it is a combination of the two most world famed tonics—the medicinal curative elements of cod liver oil (without the oil) and tonic iron for the blood. Vinol strengthens the digestive organs, creates a hearty appetite, purifies and enriches the blood, creates strength.

Mrs. Helen Wingate, St. Louis, Mo., says: "I was in very poor health, nervous and run-down, and nothing in the way of medicine did me any good until my druggist recommended Vinol. It built up my health, restored strength and I feel that I owe my life to Vinol. I cannot praise it too highly."

We say positively there is nothing like Vinol to purify and enrich the blood and build up weak, run-down people. If it should fail in your case we will return your money. Wm. Rutherford, Druggist, Nelson, B. C.

Bursted Pipes

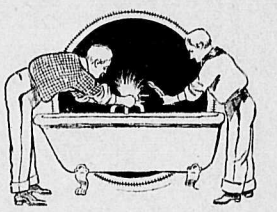

often make it lively for a household, and livelier still for inexperienced plumbers. Ever employ any who made your water damage worse That is a good way to waste money—employing incompetents. Let us do all your repairs in the plumbing line, or your new work, and you will never have anything to complain of—not even the price.

E. K. STRACHAN

120 Baker Street

Phone 262 P. O. Box 567

Try Us for High-Class Confectionery

Always Fresh.

The best fruits in season always in stock.

We have a very complete stock of tea, coffee and cocoa.

Try us for values.

The Palace Confectionery

C. H. BEAN.

We Can Give You Prompt Attention

If you phone us.

We can fix those leaks.

B. C. Plumbing & Heating Co.

OPERA HOUSE BLOCK

P.O. Box 485 Phone 181

Dusseldorfer's Pure German
Mustard
In Stines. Each 60c
C. A. Benedict
Josephine St.

Queen Studio
Established 1899.
Portraits
Views
Pictures
Picture Framing
ALLAN LEAN, Manager.
P. O. Box 812. Phone 189
Nelson, B. C.

Capt. J. C. Gore, superintendent of the Canadian Pacific railway lake and river service, is expected to return to the city this evening or tomorrow at the latest. He has been in the Okanagan district and at Vancouver on business connected with the operation of the lake steamers.

Unequalled for General Use.
GALT COAL BURNS ALL NIGHT
W. P. TIERNEY, General Sales Agent, Nelson, B. C.
Cars shipped to all railway points.

Manufacturers' Samples
Dry Goods, Sweaters, Hose
AT WHOLESALE PRICES
The Ark
New and second-hand furniture. Cheapest in the city.
Phone L 395. 606 Vernon St.
Nelson, B. C.

Holiday Presents
are still going and generally keep on going at our store. Just think of a beautiful dinner or tea set from one of our dainty open stock patterns. We have table sets, berry sets, jug sets, chocolate sets, toy sets, and a thousand other articles that would please anyone.
We buy and sell second-hand goods.
CHINA HALL
A. W. MUNRO, Prop.
P. O. Box 588
Phone L-261 321 Baker St.

Investigate
We are instructed to offer for sale a nine-roomed house, built on a double corner.
The house contains five bedrooms, dining room, parlor, kitchen, pantry, bathroom and stone basement. Has hot and cold water and electric light.
On the lots are 10 bearing fruit trees and sixty small fruits.
The price for this is only $2,300.
Terms: $1,450 cash, and the balance on mortgage.
H. & M. Bird
Nelson, B. C.

NELSON NEWS OF THE DAY

Mrs. C. E. Miller has moved to her home on Silica street.

H. Svoboda will leave on the Great Northern this morning for Spokane on a business trip.

Mrs. J. Fred Hume, 824 Stanley street, will receive on the third Friday of the month only.

Dr. M. J. Vigneux will leave this morning for Spokane on professional business. He expects to return tomorrow evening.

Classes today at the Y. M. C. A. are: High school 4 to 5 o'clock; professional men 5:15 to 6 o'clock; young men 8:15 to 10 o'clock.

Arthur Phillips, of Calgary, formerly manager of the Keystone mine, at Erie, is visiting Nelson. He is a guest at the Hume.

Charles Schmidt, of Silverton and Amund Johnson, applicants for naturalization, were yesterday examined by judge Forin and approved.

Mr. and Mrs. A. L. McCulloch will leave on the Great Northern this morning for Los Angeles, Cal. They expect to return to Nelson about the middle of March.

John D. McLeod, son of John McLeod, of Silica street, arrived in Nelson on Wednesday evening from Prince Rupert and will spend a few days visiting in the city.

The members of Court Royal Nelson, No. 9204, Ancient Order of Foresters, will hold a whist drive at their next regular meeting on Monday evening. The court meeting will commence at 7:30 o'clock.

At the regular meeting of Court Kootenay Belle Ancient Order of Foresters, on Wednesday evening the ladies of the court made a presentation of a silver tea set to James Johnstone, district deputy chief ranger of Court Royal, Nelson.

The funeral of the late Mrs. T. W. A. Young of Balfour, took place yesterday afternoon from St. Saviour's church, Rev. Fred H. Graham, rector of the church, conducting the services. Friends and members of the family of the deceased from Balfour attended the funeral.

CHARITY SOCIETY HAS GOOD YEAR

Provided for Thirty-two Families—Handsome Balance on Hand—New Officers Elected.

During the past year $709.15 has been donated to the Charity organization for carrying on its work in the city, according to the report of the secretary-treasurer at the annual meeting of the association. This amount was made up as follows: Pythian Sisters, $10; Rev. Father Althoff, $10; Rebekah lodge, $10; city of Nelson, $50; Knights of Pythias, $10; H. Bird, $10; city of Nelson, $40; dance proceeds, $449.10; city of Nelson, $100; Starland theatre, $7; Good Fellows' club, $2.75; donations from friends, $10.30, making the total of $709.15. The donations in trade received from merchants amounted to $70 and during the year the disbursements of the association amounted to $450.40 of the cash donations. The report shows a balance on hand of $248.75. For the ensuing year the following officers have been elected by the association:

President—Mrs. N. M. Cummins.
Vice-president—Mrs. J. W. Holmes.
Secretary-treasurer—Mrs. W. A. Ward.

Visiting committee for January—Mrs. E. F. Gigot and Mrs. J. L. Hirsch.
Visiting committee for February—Mrs. H. Bird and Mrs. F. A. Starkey.

During the year the society provided for 32 families.

HORTICULTURAL BOARD MEETING IS ADJOURNED

Charles F. McHardy Returns From Coast—Says Reports of Hard Times at Coast Exaggerated.

Charles F. McHardy returned last night after a week's absence at Victoria, where he went to attend a meeting of the provincial board of horticulture. The meeting has been adjourned until after the meeting of the provincial fruit growers' association and the farmers' institutes and will take place in about three weeks' time.

Mr. McHardy states that from what he has seen at the coast and from enquiries made while there reports of unemployment and the effect of the financial stringency in that portion of the province are greatly exaggerated and that prospects at the coast had never, to his mind, looked better.

NEW STEEL BARGE COMPLETED AT SHIPYARDS

Polson Ironworks have completed the steel transfer barge at the Nelson shipyard, and are ready to hand it over to the Canadian Pacific railway. The steel barge now only needs painting, and the rails laid, and some minor fittings placed before being ready for service. This work will be done by the shipyard employees and the barge commissioned. Some minor repairs are also being affected just now on the No. 1 steel barge.

A. E. Watts, of Wattsburg, and R. H. Bohart, of Wardner, returned from Midway and were at the Hume last night on their way to East Kootenay.

THE GEM
The Quality Photoplay House.
TONIGHT! TONIGHT!
Selig Drama
The Probationer
A beautiful story, well photographed and well staged, pleasing and entertaining.
"CUPID AND THREE"
A comedy that will make you laugh.
Pathe's Western Drama
"BREAK FOR FREEDOM"
A real western story.
Lubin Feature
"WHEN PRISON DOORS OPENED"
Coming Saturday, Vitagraph Great Two-Reel Feature
"ARTIST'S GREAT MADONNA"

LIBERAL LEADERS ARRIVE TONIGHT

H. C. Brewster and M. A. Macdonald to Hold Conferences—Will Address Public Meeting

H. C. Brewster, leader of the Liberal party in British Columbia, and M. A. Macdonald, chairman of the Central Liberal organization in this province, will arrive in Nelson this evening on the coast train and will be met at the depot by a delegation from the Nelson Liberal association, who will accompany the visitors to the Hume hotel, where they will be domiciled while in the city.

Tomorrow morning, between 10 and 12 o'clock, Messrs. Brewster and Macdonald will confer with the executives of the Nelson Liberal and the Nelson Young Liberal associations. From 2 to 4 o'clock this afternoon a meeting will be held at the Liberal club rooms. From 4 to 6 o'clock a public reception will be held.

In the evening there will be a public meeting at the opera house. Dr. N. Wolverton will be in the chair.

HOLDS AT HOME IN HONOR OF JOHN LINDBLAD

An at home was held last night at the home of A. G. Lindblad, 714 Mill street, in honor of his son, John Lindblad, who will leave on the Crow boat this morning for Woodstock, Ont., where he will enter the McMaster University college to commence the study of medicine. About 27 of the friends of Mr. Lindblad jr. gathered for the occasion and an enjoyable program was carried out during the evening. Musical numbers were rendered by Prof. F. Handley Wells, R. A. Beck and T. A. Dixon of the Imperial College of Music, and Miss Freed, and during the evening a short address was made by Rev. C. W. Corey.

Mr. Lindblad is well known in Nelson and was employed at the local office of the Canadian Pacific telegraphs from 1905 to 1909, from 1909 to 1912 he was in the Cranbrook office and since that time has been at Calgary and Medicine Hat. For the past month he has been in Nelson spending the Christmas vacation with his parents.

BAPTIST CHURCH CONCERT DELIGHT TO AUDIENCE

The concert at the Baptist church last evening proved a rare treat. The choruses by the joint choirs of the Baptist and the Presbyterian churches were well rendered and much appreciated. All the individual parts of the program were so thoroughly appreciated that the audience recalled each of the performers. Miss Cruttwell and her young pupil in violin, Miss C. Notman, were especially pleasing. The Nelson Mandolin club was recalled in every selection. A good audience was present, but it was not as large as the merits of the program warranted. The Baptist choir wishes to thank all those who assisted in making the evening's entertainment a success, F. W. Smith and the Presbyterian choir, the Misses Cruttwell and Miss Notman, the Nelson Mandolin club. It wishes also to acknowledge the service of a piano, tendered by the Mason & Risch company. General regret was expressed over the fact that J. R. Russell, who had been the leading spirit in preparing the recital, was unable to be present to direct and to take his parts in the program. Owing to an attack of pleurisy, Mr. Russell is confined to his bed. It is hoped that the splendid work resulting from the joint service of these choirs thus brought together, may be repeated to the profit of Nelson audiences in the near future. Refreshments were served to those participating in the program, under the direction of Mrs. N. Wolverton and Mrs. W. O. Rose at the close of the entertainment.

AGRICULTURAL COURSE OPENS AT SASKATOON UNIVERSITY

(By Daily News Leased Wire.)

SASKATOON, Sask., Jan. 22.—The short course in agriculture opened at the university today, about 140 students registering. H. S. Carpenter, speaking on the policy of the highway commission, said that it cost eight cents a ton to haul to market in Europe, as compared with 23 cents per mile in Canada, and the United States. He pointed out that on a 10-mile haul this represented a difference of about four cents a bushel on wheat.

STANLEY DOUST WILL PLAY FOR AUSTRALIA

(By Daily News Leased Wire)

MELBOURNE, Australia, Jan. 22.—Stanley M. Doust has been chosen to play for Australia in the contests for the Dwight F. Davis lawn tennis cup. Norman E. Brooks, A. W. Dunlop and Anthony F. Wilding had already agreed to compete.

Diamonds
Are the best assets existing, besides the enjoyment of possessing a fine stone. Diamonds are constantly advancing in value and this coming year will see a marked advance in prices.
We have a large stock of mounted and loose stones at
1912 Prices
We make the finest setting on the market.
Now is the time.
J. O. Patenaude
Diamond Merchant.
Mail orders receive prompt and reliable attention.

Daily News "Want" Ads. Get Results.

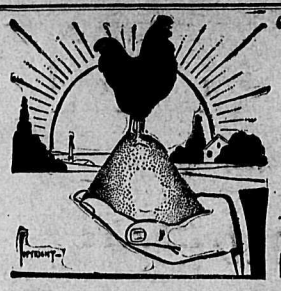
"B. & K." Scratch Food
The properly balanced grain ration. Saves time and trouble.
OYSTER SHELL AND BEEF SCRAPS
are needed at this season.
Have you used
POULTRY MUSTARD.
The Brackman-Ker Milling Co., Limited

"Kryptok" Bifocal Lenses
Two Pairs of Glasses in One.

The absence of the customary lines and seams which mar the vision are truly a revelation to wearers of Bifocals
R. L. DOUGLASS
THE GRADUATE OPTICIAN AND OPTOMETRIST
Certified by a Provincial Board of Examiners in Optometry.
Room 17, K. W. C. Block.

Conscience and Care
enter into every pair of glasses we make for you. We are at all times conscious of the responsibilities placed on us when you come to us for glasses.
That is why we are so careful in our examinations and also in making and fitting your glasses.
See us when you need glasses.
J. J. Walker
Jeweler and Optician
Baker St. Nelson, B. C.
Expert Watch Repairing

Get the Doctor---Quick!
Yes, when you're sick no one could give you better advice than to tell you to see your doctor. He comes and you get the advantage of his excellent care, study and advice. He gives you a prescription. Now, it's "up to you" to assist your doctor by taking your prescription to the
City Drug & Stationery Co. NELSON, B. C.
Ever stop to think how important it is that your prescription should be RIGHT? If that is the way you want and expect it to be, send it to us. You get the best service here. Our dispensary is complete, our drugs are pure and properly kept, we know our business, our service satisfies your doctor and he knows.
TRY US WITH YOUR NEXT PRESCRIPTION
City Drug & Stationery Co. NELSON, B. C.
P. O. BOX 1083 NELSON'S STORE FOR THE PEOPLE PHONE 34

OPPOSITION LEADER ATTACKS JUDGE

Government and Press Criticized—Standing Committees for Session Are Appointed.

(Special to The Daily News.)

VICTORIA, B. C., Jan. 22.—Parker Williams, the Socialist member for Newcastle, occupied the floor of the house for two hours at today's sitting in the legislature with his contribution to the debate on the address. For the most part his speech consisted of a direct attack on the personal character of those who are at present administering the government; the press came in for a portion of his recriminations and he devoted some time to a direct attack on the land policy of the government. In speaking of the disturbances that took place during the past summer on Vancouver island he said that they were of no magnitude whatever and inferred that the punishments meted out to the offenders were far in excess of the crimes committed. He made a passing reference to Judge Howey of New Westminster, whom he described as the weakest, cheapest kind of man who had ever held judicial office.

"He rubbed noses with one section of the community so vigorously and villianously that his mind became saturated with their views, and he came back to dole out sentences of three, six and 12 months to the offenders who were brought before him," said the member. Referring further to the trouble, he said that the root of the evil was the incapacity and inactivity of the government, and spoke in the strongest terms of the elevation of Mr. Justice McPhillips, who he said had been kicked upstairs as a reward for his blind partisanship.

"In view of the experience of the last few months I would go on record as being in favor of the popular election and recall of judges in accordance with the practice of the majority of the American states," said Mr. Williams.

He referred to the speech of the member for Dewdney in moving the reply to the address as a mental tango. The debate was adjourned by the premier.

Standing committees for the session were appointed as follows:

Private bills and standing orders—Messrs. Miller, Campbell, Shatford, Shaw, Tisdall and Place.

Mining—Messrs. Campbell, Mackay, Maclean, Fraser, McDonald, Wood, Hunter and Place.

Railways—Messrs. Schofield, Caven, Callahan, Watson, Jackson, Manson (Comox), Forster (Columbia), Hunter and Place.

Public accounts—Messrs. Manson (Dewdney), Lucas, Forster, Fraser, Shatford, Williams and Place.

Municipal matters—Messrs. Manson (Skeena), Davey, Pooley, Gifford, Cawley, Mackenzie, Maclean, Schofield, Foster and Williams.

Agriculture—Messrs. Lucas, Cawley, Jackson, Wood, Manson and Williams.

Printing—Messrs. McGuire, Behnsen and Foster (Islands).

BETTER REPORTS OF SIR JAMES WHITNEY'S CONDITION

(By Daily News Leased Wire)

TORONTO, Jan. 22.—For the first time since he was brought back to Toronto from his sick room in New York, Sir James Whitney was able to recognize his family today, calling Lady Whitney and his son Garnet by name. The premier's condition is much improved since yesterday but the physicians say he is still in a critical condition and decided signs of improvement do not warrant too much optimism as to his ultimate recovery. The following bulletin was issued at the general hospital tonight:

"Sir James has had a much quieter day, with considerable sleep. His condition seems improved."

RATE WAR BEGINS—HAMBURG AMERICAN EXCLUDED

(By Daily News Leased Wire)

PARIS, Jan. 22.—War was officially declared today between the Hamburg-American line and the other steamship companies when delegates to the north Atlantic shipping conference reorganized the combination, leaving out the Hamburg-American. A notice excluding that company was promptly issued.

EDMONTON IN MOURNING ON DAY OF FUNERAL

EDMONTON, Alta., Jan. 22.—As a tribute to the memory of Lord Strathcona, the city of Edmonton will go into mourning for a time on Monday when the funeral service is being conducted in London, all the civic offices will be closed.

STARLAND THEATRE
HOUSE OF FEATURES
STARLAND ORCHESTRA
MISS SHEPARD IN SONGS
Imp. Feature Extraordinary in Three Parts
Bleeding Hearts
or
"JEWISH FREEDOM UNDER KING CASIMIR"
A marvellous historical drama, setting forth the suffering of the Jews in Poland during the reign of King Casimir.
Keystone Educational Comedy
"WINE"
Showing the manufacturing of wine with some amusing scenes.
Crystal Comedies
"PEARL'S MISTAKE"
"THE GRIP"
Coming tomorrow—
"SHON, THE PIPER"
A remarkably fresh and interesting subject.

Round the Corner
WE HAVE MOVED INTO OUR NEW STORE, CRAMER & KELLY'S OLD STAND, 503 BAKER STREET. OUR CUSTOMERS AND FRIENDS WILL FIND US IN LARGER QUARTERS AND WE WILL BE PLEASED TO HAVE THEM CALL AND INSPECT OUR HANDSOME NEW HOME.
WE CONTINUE OUR SALE OF HOT WATER BOTTLES AND WRITING PADS ALL THIS WEEK.
Rutherford Drug Co.
LIMITED

For Rent
Four-Roomed House on Victoria Street $20.00
Five-Roomed House on Kootenay Street $17.50
Three-Roomed Flat on Water Street $10.00
Six-Roomed Flat, Furnished, on Vernon Street $35.00
Store on Vernon Street $30.00
Offices, Alan Block, Suites of 1 and 2 Rooms ...$8.00 and $15.00
CITY PROPERTY. FRUIT LANDS. INVESTMENTS.
FIRE. LIFE. ACCIDENT AND EMPLOYERS LIABILITY INSURANCES.
BONDS. STOCKS. SHARES.
Chas. F. McHardy
THE GREEN BLOCK, NELSON, B.C.

Special Reduced Prices on
Heating Stoves
The weather man fooled us this winter, so we find ourselves overstocked with Heaters, and to reduce during January stocktaking we will make special prices.
DO NOT MISS THIS CHANCE—BUY NOW
Wood-Vallance Hardware Co. Ltd.
Wholesale and Retail. Nelson B. C.

Emory & Walley's
Semi-Annual
Suit Sale
Is having the usual results. They are going out fast every day. We still have a good selection in sizes up to 39.
Two Prices Only
$12.50 - $18.50
25 per Cent. Off All Heavy Overcoats
$20.00 coats $15.00
$25.00 coats $18.75
$28.00 coats $21.00
Fleece-Lined Undershirts
To clear at 35c; 3 for $1.00
Flannelette Nightshirts
Regular $1.00, for 75c
Emory & Walley

WE SELL
MAZDA
WIRE-DRAWN
TUNGSTEN LAMPS
At lowest prevailing prices.
25 WATTS 50
40 WATTS 50
60 WATTS 60
J. H. RINGROSE
304 Baker St., Reid Block.
Phone L 227 P. O. Box 15