YESTERDAY'S WEATHER
Temperatures recorded at the meteorological station at Nelson
Minimum 31
Maximum 39

The Daily News

THE DAILY NEWS
Is read everywhere in South-eastern British Columbia (Kootenay and Boundary District) on the day of publication.

VOL. 12 | 10 PAGES. | NELSON, B. C., SATURDAY MORNING, JANUARY 17, 1914 | 50c PER MONTH. | NO. 237

FOSTER MAKES BRILLIANT SPEECH

Is Staunch Advocate of Good Roads

LEGISLATURE BEGINS BUSINESS OF SESSION

Member for Dewdney Reviews Great Development of Province.

(Special to The Daily News.)

VICTORIA, B. C., Jan. 16.—The pomp and ceremonial which marked the inauguration of the session yesterday was today replaced by the routine of business, which will characterize the legislative chamber during the next two months. The feature of today's sitting was the brilliant speech made by W. W. Foster, member for the Islands division. Mr. Foster surprised many of the older members of the house by his rhetorical effort and at the close of his speech he was the recipient of many warm congratulations from personal friends in the house. Speaking somewhat rapidly, but without a trace of nervousness, Mr. Foster, after a few preliminaries, launched into the subject which he has made a life study and with which he has been intimately connected during his three years' tenure of the office of deputy minister of public works. Good roads as an economical asset to the province, in the transportation of products of the market, and as the prime inducement to settlers, coupled with its advantage in the development of the traffic in visitors which the sister states below the line have been so quick to realize, was the theme of his address, which lasted for little under 30 minutes.

He was preceded by W. J. Manson of Dewdney, who in a closely reasoned speech which lasted for one hour and a quarter, dealt step by step with the development of the natural resources and development of the province since 1903, when Premier McBride first assumed the reigns of government. The debate was adjourned by John Place, the Socialist member for Nanaimo, who is expected to confine his remarks to the strike troubles in that district.

Public Accounts

VICTORIA, B. C., Jan. 16.—The public accounts of the province for the fiscal year ending March last were laid on the table of the legislature yesterday. From these it appears the net revenue for the year was $12,510,215, and the expenditure $15,400,000. The revenue for the previous fiscal year, ending March, 1912, was $10,700,000 and the expenditure $11,100,000.

Brilliant Reception

Over 500 guests assembled yesterday afternoon at the "at home" given by Sir Richard and Lady McBride in the Empress hotel, the scene being an exceptionally brilliant one. The costumes were strikingly beautiful and the military uniforms enhanced the spectacle. The large ball room formed a fit setting for the picture. The room was, with the exception of the large palms, decorated solely with double chrysanthemums.

RAILWAY STRIKE ALMOST AT END

Whole Staff Still on Strike at Several Mines—Hundreds of Arrests Made

(Western Associated Press Special Cable.)

LONDON, Jan. 17.—All telegrams coming from South Africa yesterday were practically unanimous in declaring that the railway strike was almost at an end, most of the men having returned to work and those who had not gone on strike were at their jobs as usual. The press censorship under martial law is suppressing much news. At the mines the position is said to have improved, but at several of them the whole staff seems still to be on strike. Generally speaking, however, the situation has undergone a remarkable change for the better, and it can be predicted with tolerable certainty that the collapse of the syndicalist revolutionary movement is within sight. Meanwhile, the government is not relaxing precautions and martial law is still strictly enforced. Hundreds of arrests have been effected in all parts of the Union, and the prisoners are held in custody.

Mayor Arrested

(By Daily News Leased Wire.)

CAPETOWN, Jan. 16.—Through the strict press censorship the martial law makes difficult the securing of accurate news concerning the strike situation, it is known that the railway strike is almost ended, that the situation at the mines is improving and that the projected general strike has been abandoned. The government, however, is determined to maintain martial law and keep the burghers mobilized until normal conditions are completely recorded.

Among the amusing mistakes that have resulted during the operation of martial law, was the arrest today of the mayor of Pretoria while he was interviewing a strike committee endeavoring to have them induce their men to return to work.

ANTI-ARMAMENT NOT POPULAR

Lively Scenes at First Meeting of Campaign

ELIMINATION OF HEREDITARY SEATS

Postmaster General Announces Policy for Reform of House of Lords.

(Western Associated Press Special Cable.)

LONDON, Jan. 16.—At the first meeting of the anti-armament campaign, held today, there were lively scenes in consequence of the presence of a number of members of the stock exchange, who greeted Sir John Brunner with cries of "alien" and noisily interrupted other speakers. At the outset a prominent member of the stock exchange protested against the object of the meeting, believing that a supreme navy was a vital need and that the meeting was likely to endanger the cordial relations with France.

Resolutions against excessive expenditures were declared carried amidst much disorder, the chairman, F. W. Hirst, refusing the right to reply.

The London chamber has called a counter meeting to support adequate naval preparations.

Reform of Lords.

Right Hon. Herbert L. Samuel, speaking to his constituents last night, declared that the government intended to this year introduce proposals for the reform of the house of lords, eliminating the hereditary principle for membership in that chamber.

Army Scandal.

The investigation into the army commissariat scandal will commence today at Bow street. The summons are not confined to the officers charged (whose names have been mentioned in previous cables), but include a number of prominent business houses.

Lipton's Implicated.

For instance, those called upon to appear today include a director, the manager and six other officers of Lipton's, Limited, and it is said that many other big firms will be similarly implicated. The violation of the secret Commissions act is in itself an offence against the law, but Scotland yard has reason to believe that there is a good deal more than the giving and taking of commissions in the army contract cases.

Avoid Death Duties.

The Duke of Atholl, when celebrating the fifteenth anniversary of his succession to the title, announced that he had transferred half the estate to his heir, the Marquis of Tullabardine. In this way he deprives the state, under the present law, of the death succession duties, and follows the example of the Marquis of Lansdowne, whose similar action was stated by cable a week ago.

Sir Ernest Buys Property.

Sir Ernest Cassel, who was a close friend of the late King Edward, has bought Lord Wimbern's house at Bournemouth. Since the death of his only daughter, Mrs. Ashley, Sir Ernest has not been much in society.

Knight of Thistle.

When royalty visits Edinburgh next spring, advantage will be taken of their majesties' stay to invest the Prince of Wales, who will accompany them, as a knight of the Thistle.

Flame-Whiskered Senator.

A tremendous stir was caused in the American Luncheon club today when Senator James Hamilton Lewis, of Illinois, as the club's guest of honor, criticized Great Britain by saying: "How can there be peace with a nation that is inciting our neighbors to war on our borders?"

Thomas J. McNamara, parliamentary secretary of the British admiralty, had expressed to the 100 Americans present the customary sentiment, hoping that the United States and England would ever be bound by the ties of peace, and Senator Lewis' speech followed.

The Illinois senator continued: "President Wilson's policy is peace with honor, but honor first, and there must be peace."

Americans congratulated the flame-whiskered senator, shaking his hand and saying: "Senator, your speech will be an inspiration to all Americans."

Senator Lewis implicitly believes that Sir Lionel Carden's removal is imminent. He says the foreign office here thinks that the American conviction of Carden's antagonism is based on ignorance; but even so, it would rather remove him than lose the friendship of the United States.

Naval Visits.

The year 1914 is to be memorable in view of a great naval reunion between Britain and France.

By February 10 the third English battle squadron will visit Cherbourg and the first battle squadron will go to Brest. On March 17 the first battle squadron will visit Cherbourg and on March 21 the second cruiser squadron will go to Brest. French squadrons will reciprocate with return visits to Portsmouth and Plymouth in the summer.

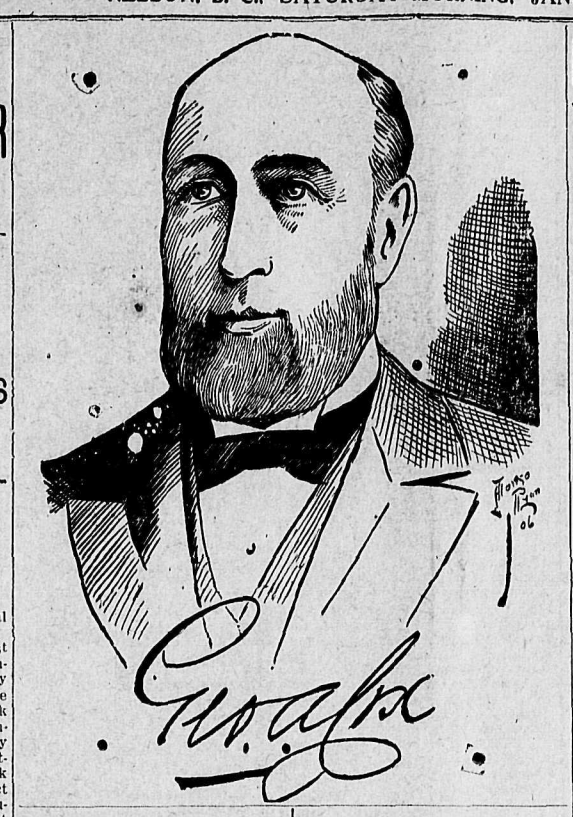

SENATOR COX DIES IN TORONTO

Telegraph Operator Who Became Leading Financier and Industrial Genius of Ontario.

(By Daily News Leased Wire)

TORONTO, Jan. 16.—Hon. George A. Cox, senator, philanthropist and business man, died at his residence on Sherbourne street here this morning. For a long time the senator had been ailing, but it was only a week ago that physicians became alarmed. A collapse came on Tuesday last, from which he partially recovered, to be succeeded by a second collapse last night, and the end came this morning.

Senator George Albertus Cox, the financial and industrial genius of Ontario, as he has been called, was born on May 7, 1840, at Colborne, Ont., of English parentage.

At the age of 16 he became an operator for the Montreal Telegraph company. Two years later he was made the agent of the company at Peterboro, in which place he resided for the following 30 years.

Senator Cox is survived by four children, Edward W., Herbert C., Mrs. A. Ames and Mrs. A. L. Davis. The other son, Frederick G. Cox, died a few years ago.

In 1878 he became president of the Midland Railway of Canada, which position he held until 1882. He was president of the Canada Life Assurance company, the Western and British-America Fire & Marine Insurance companies and the Toronto Savings & Loan company. Senator Cox founded and was until his death a director of the National Trust company of Toronto, and he was a director of the Canadian Bank of Commerce, the Dominion Coal company and the Dominion Steel company, as well as a number of other institutions, including the Grand Trunk Pacific railway.

He is bursar of Victoria university, in which university he has endowed two chairs, one of them in memory of Mrs. Cox.

In politics Senator Cox was a staunch Liberal, and he was appointed as a member of the Dominion senate in 1896 by that party.

DIRECT SERVICE TO AUSTRALIA

Bi-Monthly Service to Be Established By Union Steamship Company to Pacific Coast.

(By Daily News Leased Wire)

VANCOUVER, B. C., Jan. 16.—That the Union Steamship company of New Zealand has decided to establish a bi-monthly service between Australian ports and this side of the Pacific, is the important announcement made today by J. C. Irons, agent here for the New Zealand company, which operates over 70 steamers. The tendency toward an improved service has been noticeable in the putting of cargo vessels on the run.

The first cargo boat to come was the Canada Cape. She was followed by the Waimate, which will come here via Seattle. The Waimate will be followed by another steamer not yet named, which will load at Australian ports during March. The May sailing from Australia will be taken by the Canada Cape.

In the cargo which arrived here on Tuesday by the Makura there were 26 packages of butter from New Zealand. This is an unusually large shipment, but it shows how greatly imports are growing in dairy produce from New Zealand to Canada.

WOMAN SUFFRAGE URGED IN SPEECH FROM THRONE

(By Daily News Leased Wire)

STOCKHOLM, Jan. 16.—King Gustave of Sweden, in his speech from the throne to the Swedish parliament, which he opened in person today, announced the intention of the government again to ask parliament to grant to women the franchise and the right of election to office and to parliament on the same conditions as are enjoyed by men.

SURRENDER TO FOREIGN INTRIGUE

Outlook Protests Against Removal of British Minister From Mexico—Still Has Rights.

(By Daily News Leased Wire)

LONDON, Jan. 16.—The Outlook today contains an editorial bitterly attacking the foreign office on account of the report that Sir Lionel Carden, British minister to Mexico, is to be removed from his present post and transferred to the legation in Brazil.

"The transfer," the Outlook says, "has been semi-officially confirmed at Washington, to which place we must now turn for the earliest news of British diplomatic movements. The report of Sir Lionel Carden's transfer from Mexico wears a sinister look. The probability is that the removal of the British representative to Brazil or elsewhere may not take place immediately, but the mind of the public has been duly prepared for the step. We expect to find that our apprehension of a most notable and wanton surrender to an unprincipled foreign intrigue is fully warranted. We assert that it will be absolutely calamitous if our minister to Mexico is withdrawn from his post of duty until the existing situation in the Latin-American republic has been wholly transformed."

The article then pleads for the retention of Sir Lionel Carden in Mexico, saying now is a time when he is greatly needed, especially when countless millions of dollars of British capital are wasting away and when danger menaces the British name and fame in the eyes of people with whom they long have stood pre-eminent.

The Outlook expresses the belief that the report of Sir Lionel's transfer did not leak, and advances the opinion that relations between the United States and Great Britain will not be improved by a temporary infirmity in our foreign office. In conclusion, the article says:

"But Great Britain still retains her rights, though they may remain in abeyance a short time longer, while the present mixed company of self-seekers remain in office."

COLD AND SNOW IN SOUTHERN FRANCE

Roofs Collapse Under Weight of Downfall—Railway Blocked—Wires Are Down.

(By Daily News Leased Wire)

PARIS, Jan. 16.—Southern France was today covered with snow from one to three feet in depth. The snowfall ceased at midnight and was followed by a wave of intense cold, which at Callao-sur-Saone and in the surrounding districts, was recorded as five degrees above zero, Fahrenheit, while in Paris the thermometer registered 21 degrees Fahrenheit.

At Beziers, in the department of Heirault, the snow was 32 inches deep and the roofs of many houses collapsed under its weight.

At Toulouse the snow reached a depth of 16 inches, a heavier fall than has been known in central and southern France in a generation. The railroads and telegraph and telephone and street cars were greatly interfered with. The line running from Ville Franche, on the Mediterranean, to Bourgmadine, on the Spanish frontier, is snowbound.

CANADIAN PACIFIC ENGINEER LEAVES FOR NELSON

(Special to The Daily News.)

VANCOUVER, B. C., Jan. 16.—H. B. Walkem of the Canadian Pacific railway engineering department, left today for Nelson to assume his new duties as resident engineer in charge of Kootenay and Boundary districts. The popular officer was entertained by a number of his friends last night, being the recipient of many congratulations on his promotion and regrets at his departure.

CONTENTIOUS BILLS TO BE TAKEN FIRST

Members in Good Temper, Expecting Short Session

WOMAN SUFFRAGE TO BE URGED

Government to introduce Cold Storage Bill--Little Fish Eaten.

(By Daily News Leased Wire)

OTTAWA, Jan. 16.—It may be the cal before the storm, but there is an atmosphere of tranquility hovering over the newly assembled parliament of Canada. The house stands adjourned until Monday and members are doing little meanwhile beyond exchanging greetings and attending to patronage questions with the different departments. It is years since the house met so late, and rarely have the members gathered so slowly. Every one apparently is in good humor, and predictions that the session will not be inordinately long are general. Over redistribution the real fight is promised and the extent and character of that will depend on what the opposition thinks of the government measure.

The Liberals have already had a sort of caucus or conference. It was reported that free wheat would be called for, but while that will come later it may not be as an amendment now.

Contentious Measures First.

There will be full party caucuses next week. The session has been delayed, but the delay has resulted in everything being ready. The most contentious measures will be brought in first. The increase in western senatorial representation will be followed by the redistribution bill and after that, in due course, the other items in the sessional program.

Interest at the week-end centred in the social functions. Tomorrow night the drawing room—always a gorgeous affair—is likely to be fully up to the standard in respect both to brilliancy and attendance.

Cold Storage Bill.

It is said that Hon. Martin Burrell, minister of agriculture, has decided to introduce legislation this session which will have for its object the closer supervision of cold storage plants throughout the Dominion. The bill will be based upon recommendations made by officials of the department, who were asked to make a report on the matter to the minister. It is probable that the government will agree to adopt a number of the provisions of the bill, of which notice has been given, by G. H. Bradbury (Selkirk).

Woman Suffrage.

The question of extending the suffrage to women is to be aired in the house of commons by E. N. Lewis of West Huron. He will move a resolution declaring that this should be done.

This is not the first time an effort has been made in the Canadian commons to extend the suffrage to women. Nearly 25 years ago the late Nicholas Flood Davin made such a motion, and the seconder was Sir James Grant.

Majority in Senate.

Senator Cox's death leaves the party standing in the upper house 55 Liberals to 31 Conservatives. With his successor supporting the government, the Liberal majority will be 23. Should the bill creating nine new senatorships from the west go through, the opposition majority would thus be cut to 14.

Cost of Living.

Assurance has been given by the government to the committee on the high cost of living that they will be given all the assistance in the course of their inquiry they require. This would include power to summon witnesses and take evidence under oath, secure production of books, documents, etc. This materially strengthens the hands of the commission, and even though they may follow the English practice and get along as far as possible without compulsion and obtaining only voluntary evidence, the mere fact that the additional power is available may help them in securing information. The fish supply and the extent to which fish figures in the bill of fare of the average Canadian, has lately been studied by the commission, and W. A. Found, superintendent of fisheries, gave detailed information about the various fisheries and the trade in general. It is a well known fact that a great many households could materially reduce the cost of living by using more fish. The relative quantity of fish eaten by Canadians is small.

On Monday the commission will hear Mr. McGill, chief analyst in the inland revenue department, on the question of pure foods and other matters.

Railway Application.

The Canadian Northern railway has given notice that it will apply to parliament for an act defining the manner of extension of the company's securities and the denominations of the various issues.

Bank of Saskatchewan.

The legislation to be considered by the banking and commerce commis-

(Continued on page nine.)

MUST HAVE TWO HUNDRED DOLLARS

Regulations for Exclusion of Orientals Made More Strict—Continuous Journey Must Be Enforced

(By Daily News Leased Wire)

OTTAWA, Jan. 16.—The Canada Gazette contains notice of a regulation made by order-in-council providing that no immigrant of any Asiatic race shall be permitted to land in Canada unless possessed in his own right of money to the amount of $200. Provision is made, however, that this regulation shall not apply to any person who is a native or subject of an Asiatic country as to which any special statutory regulation inconsistent with this regulation is in force, or with which there is in operation a special treaty binding the government of Canada, if the provisions of the regulation be inconsistent with the stipulations of such special treaty, agreement or convention.

Another regulation is proposed providing for a strict application of the rule which provides that immigrants cannot land in Canada unless they have come by continuous journey from the country of which they are natives or naturalized citizens.

MEXICAN GENERAL IS ARRESTED

Playing Cards on Train When Taken in Custody by United States Border Patrol.

(By Daily News Leased Wire.)

PRESIDIO, Tex., Jan. 16.—Efforts of the border authorities to round up the Mexican federal generals who escaped from Ojiniga, Mexico, when the rebels occupied the place, today resulted in the arrest at Sanderson, Tex., of Gen. Jose Salazar. He was taken from a train en route to join the federal garrison in Mexico, opposite Eagle Pass, today.

Salazar is the seventh Mexican general to come into the custody of the United States authorities.

Salazar, who achieved distinction through his raids on the Mormon colonies in Northern Mexico, is wanted at Santa Fe, N. M., where he was indicted in the federal court on the charge of conspiracy to smuggle arms and ammunition into Mexico. He was arrested in El Paso on that indictment but he forfeited his bonds. Oroszco is under indictment also, but never was arrested.

Salazar was playing cards when arrested. He admitted his identity and was taken to Marfa to be put under bond for his appearance in Santa Fe. The authorities are prepared to rearrest him and take him to El Paso.

Salazar said jokingly that he thought Oroszco had been killed at Ojiniga, but later he admitted that all the generals escaped.

Salazar and Oroszco, with a small command after escaping from Ojiniga, rode eastward along the Rio Grande until they reached a point on the border near Sanderson, where the railroad is not far inland. In the meantime a fictitious message had been sent to Mexico City that the federal volunteer generals were in the state of Coahuila en route to San Luis Potosi.

The defeated Mexican soldiers and refugees who are being taken to El Paso as wards of the American government, tonight had reached Shafter, 122 miles from the border.

LESS HOPE FOR ONTARIO PREMIER

Has Restless Day and Frequent Intervals of Delirium—Has Lost Strength.

(By Daily News Leased Wire)

NEW YORK, Jan. 16.—While there is no appreciable difference in the condition of Sir James Whitney, the Ontario premier, the fact that he has not made any progress is not of a nature to encourage his friends.

The night bulletin, issued somewhat later than usual, said:

"Sir James Whitney has been restless today, but otherwise remains about the same.

"R. A. PYNE, M.D."

Dr. R. A. Pyne, the premier's colleague and physician, in conversation at the Hotel Manhattan, said Sir James had had a very restless day. While this is not in itself any indication that he is worse, it tends to sap his strength, which has already been sorely tried. Tonight the doctor said the patient is resting quietly, but during the day he had frequent recurrences of the delirium. During the past week he has lost in weight and strength, and while he had a good day yesterday his rest was disturbed during last night, and the prospects that it will be possible to remove him to Toronto within a short time are not bright.

Only the splendid vitality which has always characterized Sir James has enabled him to keep up the struggle so long, and while he still manifests considerable reserve power, the demands on his strength have been so great that even his iron constitution has been powerless to fight off the ravages of the malady.

DIVER'S NARROW ESCAPE FROM HUGE DEVILFISH

(By Daily News Leased Wire.)

VANCOUVER, B. C., Jan. 16.—While diving in the first narrows, Fred Maddison encountered a huge octopus yesterday and but for the promptitude with which his signal for assistance was answered would likely have become a victim of the devilfish. The monster was lodged in one of the crevices with which the narrows abound, and had drawn a shackle weighing 40 lbs. into its lair. It was while he was trying to get the shackle out that the fish caught hold of him, and even when ascending it made every effort to fasten its suckers on him. It is some time since an octopus has been seen in these waters.

SUBMARINE SINKS NEVER TO RETURN

Officers and Crew Imprisoned Beneath Waves

DREDGE IN VAIN FOR SUNKEN BOAT

Disaster to British Vessel in Whitesand Bay--Little Hope.

(By Daily News Leased Wire.)

PLYMOUTH, England, Jan. 16.—Two officers and nine men, comprising the crew of the British submarine A-7, are trapped tonight in their craft beneath the waters of Whitesand bay, about five miles southwest of Plymouth. Whether the men are dead or alive has not been established, but navy officials here expressed the opinion tonight that all of them had perished. The exact spot where the little vessel sank has not been definitely fixed.

The A7, in company with the A8 and A9, made a plunge about noon today, while engaged in manoeuvres. Her sister ships came to the surface at the end of the manoeuvres, but nothing has been seen of the A7 since she opened her valves and dived. At first it was believed by the men on the other submarines that the A7 was merely overstaying her allotted time beneath the water, but when the officers realized that their sister boat was in distress, they sent out signals for aid.

Rescue boats were immediately rushed to the vicinity where the A7 went down, and put out grappling irons and dragged the bay all afternoon until darkness set in. Their efforts were fruitless, however, for never once was there a tug at a chain to indicate that the iron sides of the plunger had been struck. The grappling operations will begin again at daylight tomorrow and in the hope that the submarine will be found, a boat capable of lifting her to the top of the water has been ordered to Whitesand bay.

The A7 was in charge of Lieut. Gilbert M. Wellman, who had as an aide another officer. A number of the seamen aboard were making their first trip in a submarine. The cause of the accident is not known. Whether the submarine's machinery became disabled or whether she tore a hole in herself on some sunken object is the merest speculation. Naval officers estimate that in case the vessel's hull has not been punctured, the men on board her might live at least 12 hours beneath the water.

Sixth Disaster

This is the sixth submarine of class A which has come to grief and the question is being raised here whether the government ought not to abandon this type of boat in favor of the more modern vessels of the C and D classes. The A7 was built in 1904 and measured 150 ft. in length. Her submerged displacement was 204 tons. Her engines developed 600 horsepower, which gave her a surface speed of 15 knots and a submerged speed of nine knots. Of the class A submarines which have caused the British government grievous losses in men through accidents, were the A1, wrecked in 1904, and on board which 12 men were drowned; the A5, in 1905, with a loss of four lives; the A8, in 1906, when 15 men perished; and the A6, in 1912, when 11 officers and seamen went to their doom. A class submarines, however, do not rank alone in disasters, for the C8 was lost in 1907, with four men, the C11 in 1909, with 13, and the B2 the same year with 15.

Some confusion was caused when the accident occurred today by the announcement that the A7 went down in Cawsand bay, on the western shore of Plymouth sound, and that the depot ship Onyx had succeeded in getting into communication with the submerged men. This confusion was dissipated tonight by the report from the admiralty that the accident had occurred in Whitesand bay, which extends from Ram head to Loo island, off the coast of Cornwall. The flotilla of submarines left Devonport at 8 a.m. for manoeuvres. Arriving in Whitesand bay, the A7, a small pigmy of a vessel, separated from her sister ships and made a dive for the purpose of wiring torpedoes. There was a moderate sea running, and the conditions otherwise were favorable for submarine work. When the A7 had been below 30 minutes—an unusual time for vessels of her class—officers aboard the other boat tried to communicate with her. Failing to get a response and realizing that an accident had happened they placed a buoy where the submarine had dived and sailed hurriedly for Devonport for assistance.

When the salvage vessels arrived at Whitesand bay a heavy sea was running and this had apparently washed away the marking buoy from the spot where the A7 made her plunge.

Grappling operations were carried out without success and finally the seamen took bearings of the vicinity. By these they approximated the position of the sunken ship. As night closed in, however, the salvage operations were abandoned for the night. The official report of the accident merely recounts the loss of the A7, the failure to locate her and gives the

(Continued on page five.)

Stock-Taking Sale

All Odds and Ends Must Go

GRAMOPHONES—Machines at absolute cost. Records and attachments 20 per cent. off catalogue prices. We are discontinuing this line.

PICTURES—A large range of subjects. You'll see them in our window. Reduced prices marked in large plain figures. A few only, Oil Colors, good work, at $2.90

LEATHER GOODS—All kinds. We are giving especial value in Ladies' Hand Bags. A genuine French Morocco Leather Lined German Clasp Bag at $2.00

OTHER LINES OF EQUAL VALUE

ODD BOOKS, PIECES OF GLASS AND HOLIDAY GOODS AT PICK-ME-UP PRICES

WATCH OUR WINDOWS .. TERMS NET CASH

NO GOODS EXCHANGED AT THE PRICES

Canada Drug & Book Co. Ltd.

Phone 81 Nelson's Pioneer Drug Store P.O. Box 502

MAIL ORDERS GIVEN SPECIAL ATTENTION.

BURTON NOTES

(Special to The Daily News)

BURTON, B. C., Jan. 16.—The annual meeting of the Women's institute was held in the old school house on Wednesday, when the following officers were elected for the ensuing year: Mrs. E. M. Bethune, president; Mrs. E. Gayford, vice-president; Mrs. E. Hubert, secretary-treasurer; with Mrs. T. Lane and Mrs. E. Schram as auditors. The general and financial report shows the institute to be in a very flourishing condition, the membership now running up to 50 members. A syllabus has been arranged for the year and much enthusiasm is shown by the ladies of the institute.

James Burton, of Maxville, Ont., is on a visit to his son, A. Burton.

Under the auspices of the Winter's Night club a debate was held on Wednesday evening, the subject being "Resolved, that a dirty, good natured housekeeper was preferable to a clean cranky one," the leaders of the affirmative being W. Giddings and A. Burton, and for the negative J. Hellmers and William Shafer. Much laughter and amusement was caused during the debate, the ayes finally winning. Afterwards a meeting of the church managers took place to receive the annual report from the secretary and discuss matters relating to the church.

A consignment of canned goods were shipped from the local cannery this week.

The dredge Sheldrake is now working above Burton and will shortly move to the Narrows, where dredging operations will take place for the remainder of the winter.

Walter Scott, of Nakusp, was a visitor here for the week-end.

S. Leary, the well known Nakusp contractor, was here on Wednesday.

P. Lucier has left for Port Alberni.

R. Faulds, who lately returned from a trapping expedition, was taken seriously ill on Saturday, but is now on the high road to recovery.

DEER PARK NOTES

(Special to The Daily News)

DEER PARK, B. C., Jan. 16.—Owing to an illness of the teacher the local school was not reopened until last Wednesday.

In the logging camp operations have met with considerable difficulties for lack of snow and frost.

The addition to C. H. Jacobson's residence is almost completed.

The regular monthly meeting of the Bartenders' union will be held tomorrow afternoon at 3 o'clock in Miners' Union hall.

Will You Accept This Invitation?

We heartily and cordially invite you to our UNLOADING SALE—this week—tomorrow—today. Let the goods and prices tell their own story.

Shoes Shirts Hats

Men's Suits Boys' Suits Overcoats

Underwear Trousers Neckwear

Reliable Shoes for Men

Splendid examples of fine shoemaking. Every style, every leather and in just the size you wear.

Reduced to ..... $2.95, $3.50, $3.75 and $4.50

Boys' Shoes That Wear

Good solid Shoes that will stand the hardest kind of knocks and outdoor wear and still look good! They're the kind it pays to buy.

At ..... $1.75, $2.00, $2.25 and $2.50

Shirts for Dress

New effects in stripes and figured effects, especially pleasing to the critical dresser. Value to $1.50 for 85c

Shirts for Working Men that will stand hard wear. Value to $1.25 for 95c

Underwear

Wool Shirts and Drawers at ..... 75c, $1.00 and $1.25

Hats

Best shapes and colors for winter wear in both soft and stiff hats. The one you like is here. $3.00 values for $1.95

Fashionable Suits and Overcoats for Men and Boys

No matter where you go it is doubtful if you could find anywhere a more elegant line of Suits and Overcoats, or values equal to the exceptional ones now offered here.

Men's Suits and Overcoats from ..... $8.95 to $22.00

Boys' Suits and Overcoats from ..... $3.50 to $8.00

BROWN & CO.

QUALITY TELLS PRICE SELLS

Kootenay and Boundary

CRYSTAL HALL TRUSTEE REELECTED

Wharf at McDonnell's Landing Asked —Slide Blocks Road—Logging Gang Disbanded

(Special to The Daily News.)

WILLOW POINT, B. C., Jan. 16.—The usual weekly dance came off on the night of Wednesday, commencing at 8 o'clock in the hall and adjourned at 9 o'clock in order to elect a trustee for Crystal hall to succeed A. D. Emory, whose term had expired. He was unanimously re-elected, the secretary's and auditor's reports were read and adopted, and the meeting adjourned and dancing was resumed all in less than 30 minutes.

J. D. McDonnell, A. Cruickshank and Ian Campbell, as a delegation from McDonnell's landing, accompanied by A. B. Shannon, president of the Willow Point Conservative association, took advantage of the visit of R. F. Green, M. P., to Nelson on Jan. 8 to interview him in the matter of a wharf at McDonnell's landing. Mr. Green was favorably impressed and promised to give their request his serious consideration.

The Willow Point Conservative association, at their meeting on Jan. 10, discussed road appropriations and unanimously endorsed the application of the Nelson Hospital society for a grant of $50,000 for the proposed new hospital at Nelson and also recommended that the poll tax be reimposed for those who do not pay any other tax to the province, and the proceeds applied to the support of hospitals.

During the heavy rains a few days ago an immense snow slide occurred on Six-Mile pass, blocking the road in some places and in others carrying the road completely away to the creek some hundreds of feet below. The gang of men who were taking out logs for the Nelson shingle mill, near the slide, have been obliged to abandon the work as they can neither get the logs out or supplies in until the road is rebuilt.

FIGURES OF SLOCAN CITY MUNICIPAL ELECTION

(Special to The Daily News.)

SLOCAN CITY, B. C., Jan. 16.—Municipal elections were held here yesterday, Howard Parker being in charge of the polls as returning officer. Thomas Macneish was elected mayor, with a majority of six votes over R. G. Henderson, the other candidate for the office. In the contest for aldermen the following vote was cast: Malcolm Cameron, 27; J. T. Tipping, 24; H. L. Fife, 23; Alex. Stewart, 24; E. Grant, 11; J. H. Pinchbeck, 18; J. M. Rae, 29; A. E. Teeter, 31; Cameron, Fife, Rae, Teeter, Tipping and Stewart being elected. Thomas Macneish and J. M. Rae were elected school trustees by acclamation.

The following men came in from the different mines to cast their votes: Paul Bruin, Peter Swan, D. B. O'Neail, John Wafer, Thomas W. Jameson, Solomon Banks and John Finkin.

Ore will soon be rawhided down from the Black Prince mine, men being now busily engaged breaking the *road through to the mine.*

Floral Rebekah lodge No. 15, I.O.O.F., held their regular meeting on January 13, at which the following officers were installed by the D. D. P., Mrs. C. J. O'Neail, for the ensuing term: Miss A. M. Winterbotham, N. G.; Miss E. J. Rae, V.G.; T. W. Jameson, treasurer; C. J. O'Neail, secretary.

The dining room in the new Slocan hotel has been opened for business under the management of Mrs. M. Crowe, dinner being served there on election night for the first time.

The Victoria hotel closed its doors last night owing to the new liquor license law.

SMITH IS ELECTED MAYOR OF VERNON

(Special to The Daily News.)

VERNON, B. C., Jan. 16.—W. H. Smith was yesterday elected mayor of Vernon after the most exciting campaign in the city's history. Mr. Smith received a total of 412, against 356 cast for his opponent, H. G. Miller. A record-breaking vote of 768 was cast, the previous high ballot being 511, in 1912. From 7 in the evening until 11 at night a crowd of more than 500 people stood on the street outside the city hall awaiting the final returns. The result was a clean sweep for Mr. Smith and his adherents, the aldermen chosen being the following: C. F. Costerton, S. A. Shatford, George Heggie, R. U. Clement and W. G. McKenzie.

The defeated aldermanic candidates are: R. Swift, ousted after seven consecutive years as alderman, and A. J. McMullen.

AGRICULTURAL ASSOCIATION FORMING AT CRESTON

(Special to The Daily News.)

CRESTON, B. C., Jan. 16.—A heavy fall of snow, which continued all the afternoon and evening, was the chief deterrent to a more representative meeting of citizens to consider the report of the committee appointed last November to look into the matter of organizing an agricultural association.

The committee, consisting of Messrs. Reed, Fitzgerald, W. K. Brown, Dow, W. Jackson, Callender and C. O. Rodgers, recommended the organization of an association in accordance with section 2 of the Agricultural Associations act of 1913 and the recommendation was adopted.

They submitted by-laws, and suggested arrangements with the recreation Park association to take over their holdings for the purpose of building and equipping a suitable place for the next fair. The report was adopted.

A committee of ways and means was appointed to procure the necessary subscribers and to interview the park association and report as soon as possible. The committee is as follows: Messrs. Callender, Bradley, Timmons, Pease and W. Jackson.

The secretary was authorized to procure printed forms for signatures of those wishing to take shares.

Joseph Egan, who is employed by J. B. Winlaw in his logging camp near town, while handling a log yesterday, has his leg crushed.

Mr. and Mrs. W. Heron left today for Cranbrook to attend the funeral of Mrs. W. H. Johnson, who is Mrs. Heron's mother. Mrs. Johnson died yesterday of rheumatic fever after an illness of only two weeks.

The work on the Fruit Growers' union warehouse is progressing at a very satisfactory pace. The roof is on and the chimney built and now Joseph Johnson has a force of men at work on the interior.

A. McL. Fletcher, of Crows Nest, government fruit inspector, was in town on Tuesday formulating his report on the past season's business. He says the district had a most satisfactory year.

TWENTY-EIGHT MEMBERS IN VERNON FIRE BRIGADE

(Special to The Daily News.)

VERNON, B. C., Jan. 16.—John F. Moffat was again re-elected chief of the Vernon fire brigade by unanimous vote at the annual meeting of the brigade held at the city fire hall on Tuesday evening. L. Thompson was elected assistant chief; L. Truxler, treasurer; W. Redman, secretary, and W. C. English, first officer of the hook and ladder company. S. A. Shatford was chosen first officer of hose company No. 1 and David Willis first officer of hose company No. 2. The brigade is now up to its full strength of 28 men, and eight members are now sleeping in the fire hall every night, instead of six as formerly. The increase was made because of the many incendiary fires of the last few *months.*

MEASURING FOR BRIDGE ACROSS PEND D'OREILLE

(Special to The Daily News.)

WANETA, B. C., Jan. 16.—George Bennie, road superintendent, was at Waneta on Monday, taking measurements for the proposed new bridge over the Pend d'Oreille river.

Tyson brothers of Trail were in on Tuesday. They took out several cattle they had purchased.

A. E. Gallupe left on Tuesday afternoon's train for a visit to Nelson.

G. Schnaelull, dairyman, of Trail, was among several other visitors to Waneta in the early part of the week.

T. Dunton is hauling hay from the McGlauchlin ranch to his own ranch at Columbia Gardens.

The bad sleighing has greatly interfered with the hauling of cordwood into Trail and other towns this winter. Ranchers are waiting for more snow so that the good supply they have already cut and disposed of can be hauled.

A well-attended service was held at the Fort Sheppard hotel, Waneta, on Friday evening by the Rev. Mr. Gillies.

NAKUSP WOMEN'S INSTITUTE CLOSES SUCCESSFUL YEAR

(Special to The Daily News.)

NAKUSP, B. C., Jan. 16.—One of the most successful years since the formation of the Nakusp Women's institute was closed on Wednesday, when the annual meeting was held in the local opera house with an attendance of 27. Reports of the year's work were given by the retiring president, Mrs. J. S. Crowell; by the secretary-treasurer and the auditors. Considering that the organization has been under rather heavy expense during the year the financial statement proved satisfactory. It is as follows:

On hand January 1, 1913, $17.55; receipts for year ending December 29, 1913, $163.98; expenditure for year ending December 29, 1913, $165.70; cash on hand, $15.83. Election of officers for the ensuing year resulted as follows: President, Mrs. A. J. Grigg; vice-president, Mrs. J. S. Crowell; secretary-treasurer, Miss F. Poole; directors, Mrs. R. A. Quance, Mrs. C. Gregory and Mrs. J. H. Vestrup.

During the afternoon six new members were enrolled.

It was the decision of the meeting that the board of trade rooms be hired for a meeting place during the coming year, the present hall being deemed larger than necessary. It was also decided that tea would be served at the close of each regular meeting, the second Wednesday of the month, a 10-cent tea collection to be taken, as before, with a view to starting a building fund as well as defraying rents, etc.

Suggestions for the yearly program were written on slips of paper distributed for the purpose and submitted to the board of directors, who will meet at an early date to draft same for printing.

THOUSAND DOLLARS SUBSCRIBED FOR ROCK CREEK SHOW

(Special to The Daily News.)

ROCK CREEK, B. C., Jan. 16.—At a special meeting of the Rock Creek Farmers' institute on Saturday, January 10, a sum of $1,000 was guaranteed for the purpose of starting an agricultural show at Rock Creek. Major Glossop was requested to bring the matter before the agricultural department at Victoria this month and report at a special meeting to be called early in February.

Mr. and Mrs. Steves, T. Hanson and B. Berry took a trip in T. Hanson's automobile, 28 miles up the main Kettle river, on January 11.

Mr. and Mrs. H. K. King of Kettle Valley left here on January 15 for Spokane.

Major and Mrs. F. E. Glossop of Kettle Valley left on January 14 for Victoria.

The members of the Rock Creek Badminton club are giving a ball at Larson's hall on January 20.

There will be a concert in aid of the Rock Creek school next week at Hanson's hall. Several well known artists from Greenwood have promised to assist with the program.

J. McGillivray is a guest at Hanson's hotel.

W. Walker has put an addition to his house, near the blacksmith's shop.

At a meeting of the Rock Creek Conservative association, held at Rock Creek on January 12 for the purpose of electing a delegate for the convention at Victoria, H. Nicholson, J.P., was elected. He will leave for the coast on January 20.

The land dispute between W. Small and E. Hulme was settled last Monday in favor of W. Small.

J. R. Brown, land commissioner, of Fairview, and Mr. Gillipsie, pre-emption inspector, were visitors at Rock Creek last Monday.

MRS. JARLEY'S WAX WORKS GIVEN AT EDGEWOOD

(By Daily News Leased Wire.)

EDGEWOOD, B. C., Jan. 16.—A successful entertainment took place on Wednesday, when a performance of Mrs. Jarley's wax works was held in the Banting hall in aid of St. Agnes' church. The hall was well filled and a sum of $35 as collected at the door. There were 14 performers in all, W. Sayer and W. Jowett taking the parts respectively of Mrs. Jarley and her man John, and carrying them out in a laughable manner. The ladies, who each took three parts, acted splendidly, Miss Hansen being much applauded for her vigorous scrubbing of the "dirty boy," F. Ellis. Miss G. Redread excelled as Lady Macbeth, as did also Miss I. Murton as tea girl. Miss Irene Blakeman as Bo-Peep, Miss M. Colegrave as Miss Muffet and her sister as Mrs. Sprat. The gentlemen also gained well-merited applause, the best characters perhaps being those of A. Williams as Simple Simon, B. Jowett as Blind Fiddler, D. Burch as Scarecrow, F. Ellis as Dirty Boy, H. Murton and C. Nash, Siamese Twins, and F. Ellis as Mr. Jarlie. Before the performance Miss Jowett rendered the song, "Ever so Far Away," in pleasing style, followed by "Coming Thro' the Rye" as an encore. Mrs. Simcock furnished musical accompaniment during the time the wax figures were in motion. The program over, many adjourned to the hotel for supper, returning to an enjoyable dance in the hall.

Mrs. Wright of Nelson is in town visiting at her mother's residence in Fire valley.

Dr. Greenwood and family and J. W. Ford have all grippe.

The next meeting of the Women's auxiliary, which will be a business meeting, will be held next Thursday at Mrs. Murton's home.

A vestry meeting, which is open to all church members, ladies included, will be held in the vestry of St. Agnes' church next Monday evening at 8 o'clock.

PAINFUL AND SCALY PIMPLES

Like Boils, Worst on Face, Watery When Rubbed. Also Hands Cracked and Smarted. Cuticura Soap and Ointment Cured.

Main St., Eye-Brow, Sask.—"I was bothered with small pimples similar to little boils for four or five years. They were all over me but worst on my face. Of course they gave me a bad appearance. The pimples were both painful and itchy so I scratched till quite large sores would be the result and they seemed to be very watery after I rubbed them to a sore. My face was very scarred during the time it was sore.

"I was troubled with sore hands most all winter for two years. They kept cracked till they would be bleeding, and they smarted and were so sore I could hardly bear to get them wet.

"Upon seeing Cuticura Soap and Ointment advertised I thought there would be no harm in trying them so I started with a small sample. I purchased a full-sized cake of Cuticura Soap also a box of Cuticura Ointment and before I had quite finished this I saw I was lots better so the second cake of Cuticura Soap and box of Cuticura Ointment was purchased. But little was used when I was entirely cured." (Signed) Mrs. Wm. Dickson, May 23, 1913.

For treating poor complexions, red, rough hands, and dry, thin and falling hair, Cuticura Soap and Cuticura Ointment have been the world's favorites for more than a generation. A single set is often sufficient. Sold everywhere. For a liberal free sample of each, with 32-p. book, send post-card to Potter Drug & Chem. Corp., Dept. D, Boston, U.S.A.

DRESSES

Just arrived, a large consignment of Dresses, all the NEW YEAR MODELS, representing the advance styles for Spring in EVENING GOWNS, AFTERNOON DRESSES and STREET DRESSES.

Evening Gowns

In yellow, pink, blue and white. The material, trimming, workmanship and style combine to make any of these gowns an enviable possession.

Afternoon Dresses

In Velvet, Charmeuse and Silk are shown in all the popular colors.

Street Dresses

In Serge, Panama, Cord and Satin Cloth. Are shown in navy, old rose, blue, violet, taupe, copenhagen, new brown, mulberry and black.

ALL THESE GARMENTS HAVE BEEN PRICED VERY MODERATELY

WE WOULD BE PLEASED TO HAVE YOU INSPECT THEM

Just Two Days More of the White Sale

SEE THE WINDOWS SEE THE WINDOWS

Smillie & Weir

OFFICERS ELECTED BY ORDER OF OWLS

(Special to The Daily News.)

BLAIRMORE, Alta., Jan. 16.—At a special meeting held by the Blairmore Order of Owls in the Miners' hall on Thursday night, the following officers were elected for the term ending Dec. 31: Past president, J. B. Harmer; vice-president, Mark Sartori; treasurer, Robert Smallwood (re-elected); secretary, Joseph Handley; invocator, H. Pinkney; warden, L. Baldovino; sentisel, E. La Blanc; picket, Tony Prince. The installation ceremony took place after the election with the president, J. W. Greshan, who retains office for another 12 months, as installing officers, and W. J. Bartlett as warden.

An accident, which nearly had fatal result, occurred on the depot just as the morning passenger train was pulling out on Thursday morning, when an Italian in attempting to step off the train when it was in motion fell and was dragged between the platform and the moving train. He fell with one elbow on the step of the carriage and the other on the platform, in which position he was carried almost the whole length of the station, when the train was stopped and the man pulled out. He escaped with a severe shaking.

Have You a Good Ear for Music?

If you prefer real high class music, then see that it is a VICTOR VICTROLA you get, and above all

VICTOR RECORDS

for no other machine will give the same results as the VICTROLA.

Prices range from $20.00 to $300.00. And we sell to YOU on easy terms if you wish.

17 WESTERN BRANCH STORES

MASON & RISCH PIANO M'F'G'RS

407 BAKER STREET NELSON, B. C.

BLACK KNIGHT STOVE POLISH

A CANADIAN KNIGHT
DISTINGUISHED SERVICE ORDER
COMPANION OF THE RANGE

A PASTE | THE F F DALLEY CO. LTD. HAMILTON CANADA | NO DUST NO RUST
NO WASTE

St. Paul's Presbyterian Church

Services at 11 a.m. and 7:30 p.m.

Sabbath School and Bible Classes at 2:30 p.m.

Preacher;

Rev. Geo. C. Pidgeon, D.D.

Morning Subject: "Prayer"

Evening Subject: "Christian Citizenship"

The evening subject will be dealt with in regard to civic problems from the moral point of view.

BRIGHT MUSIC, HEARTY SINGING, CORDIAL WELCOME AND FREE SEATS.

The Dangers of Indigestion

You simply can't be well—that is, really well—if your digestion is bad, for your very food may poison you unless it is digested. That is why indigestion (imperfect digestion) is the root cause of nearly all our minor ailments and of many serious ones too. Food should nourish your body, and make good the daily waste which never stops, but it can't do that unless your stomach digests it. No wonder dyspeptic men and women are always weak and ailing—they're starved and often poisoned too. Starved, mind you, not for lack of food, but because they don't digest the food they eat. Poisoned, not by eating bad food, but because their stomachs are weak and their bowels inactive, and so the food they eat ferments and gives off poisonous gases which are carried by the blood stream to every part of the body. It is because Mother Seigel's Curative Syrup possesses in a remarkable degree the power to tone, strengthen and regulate the action of the digestive organs—the stomach, liver and bowels—that it is still, after forty years' testing, the best known and most successful remedy for indigestion, constipation, biliousness and the many distressing ailments which are traceable to a weak or disordered condition of these important organs. Success breeds imitators, and there are many so-called substitutes for Mother Seigel's Curative Syrup, but none of them contain the combination of more than ten herbal extracts upon which the restorative and curative value of Mother Seigel's Curative Syrup depends. If you suffer from indigestion, and wish to give Mother Seigel's Curative Syrup a trial, be sure you get the genuine article.

Price $1.00. Trial size 50c.
For sale by

Rutherford Drug Co. Nelson

Poles
Piling
Lumber

WHOLESALE AND RETAIL

Western Canada Timber Co., Ltd.

GERRARD, B. C.

No More Dandruff or Falling Hair

Parisian Sage Is Your Friend. Use It and All Hair and Scalp Troubles Quickly Go.

No poisonous sugar of lead—no sulphur—no dye in **PARISIAN Sage.**

The cleanest, daintiest, most refreshing and delightful hair tonic in the world is **PARISIAN Sage**. If you do not use it you are daily missing a glorious treat. It is simply splendid for men, women and children. It is sold at drug and toilet goods counters for only 50 cents a large bottle. Ask for **PARISIAN Sage** for your own protection. The girl with the auburn hair is on every carton and bottle.

PARISIAN Sage drives out all dandruff and stops hair from falling in two weeks. It stops itching scalp in 12 hours.

It is a hair nourisher and promptly puts life, luster and beauty into dull, faded and ill-looking hair.

Hugh D. McKinnon of Brantford, Ont., writes: "I consider **PARISIAN Sage** the best preparation for the cure of dandruff, falling hair and itching scalp that I have ever used. It is an excellent hair tonic and dressing and I shall always be pleased to highly recommend **PARISIAN Sage.**"

Poole Drug Co. guarantees it.

2 for 25 cents

AN ARROW Notch COLLAR

Cluett, Peabody & Co., Inc. Makers, Sales Dept. Montreal

Scrap Rubber Iron and Rope

Highest prices, spot cash, paid for Old Iron, Lead, Copper, Type Metal and Machinery of all kinds.
RUBBER TIRES AND SCRAP RUBBER—MANILLA ROPE
Tailors' Scraps and Trimmings, Sacks, Rags, Old Sails, etc.
Write us what you have.
DOMINION IRON & METAL CO.
E. end Smythe St.
Vancouver, B. C.

Wm. A. Nicholls

701 Old National Bank Building, Spokane, Washington.

Buyer of Zinc Ores and Concentrates.

News of Sport

NEW RIFLE UNION IS FORMED

New Shooting Regulations Advised by War OfficeMay Kill Interest In Shooting.

(Canadian Associated Press Cable)

LONDON, Jan. 16.—A new rifle union was formed last night as a sequel to important alterations recommended by the war office in the conditions for shooting for the King's prize and other conditions at Bisley. The war office suggests a time limit of 20 seconds in deliberate firing at all distances up to 300 yards, and the introduction of rapid firing and snap shooting of the King's prize shooting. This among other proposed changes, and the agitation for the abolition of the bullseye caused some unrest among rifle clubs, many of whom fear that the changes would kill the interest in rifle shooting. The council on rifle shooting has not yet accepted any of the recommendations. At last night's meeting the founders stated there are probably close upon 200,000 members of rifle clubs in this country. These clubs have brought many recruits to the territorial force and taken at a rough estimate, £5 per head; 200,000 members are spending voluntarily £1,000,000 per annum in the practice of rifle shooting. Yet they have no voice in the country and are practically without state aid. It is intended to form branches of the new rifle union in every part of the country and steps are being undertaken to interest the overseas rifle men. Another meeting has been called for Jan. 23.

ERIE TERRITORY AWARDED TO CANADIAN LEAGUE

(By Daily News Leased Wire)

AUBURN, N. Y., Jan. 16.—Sercetary John Farrell of the National association of professional baseball leagues today gave out two important notices as follows:

All National association player's con---s6W¾1£ $h.ADLNsffMioHi-v..As tracts for 1914 are subject to the agreement made at Cincinnati Jan. 6 between the players' fraternity, the National commission and the National association, relative to the changes and modifications in the present players' contracts. All players under reservation must be tendered contracts on or before Feb. 1.

Other announcements were:

The territory of Erie, Pa., has been awarded to the Canadian league, and the Guelph franchise and players are transferred to Erie.

The Northern league is reorganized to include Winnipeg, Fort William, Ont., Virginia, Morrehead and Winona, Minn., Duluth and Superior, Wis., and Fargo and Grand Forks, N. D.

A salary limit of $1800 per club per month is allowed the Western Canada league on account of its great distance from the player market.

RITCHIE'S TENDON INFLAMED BOUT DECLARED OFF

(By Daily News Leased Wire)

SAN FRANCISCO, Cal., Jan. 16.—The championship boxing match between Willie Ritchie, the lightweight title holder, and Tommy Murphy of New York, scheduled for Jan. 30, was declared off today by Ritchie. Dr. John Calway informed Ritchie, after an examination, that his left achilles tendon was badly strained and the sheath of the tendon was seriously inflamed. It might improve temporarily, he said, but exercise would be sure to make it worse.

CHARGE OF ASSAULT IS SEQUEL TO MATCH

(By Daily News Leased Wire.)

SARNIA, Ont., Jan. 16.—As a result of a difference between Thomas Swift, of Watford, and J. C. Dore, of Sarnia, the timekeepers for the Watford and Sarnia teams, respectively, at last night's O. H. A. game, Swift has sworn out an information against the local man, charging him with assault. The case will come before the magistrate on Monday. Dore is alleged to have struck Swift following a disagreement about the time during the course of the match.

NORTH BATTLEFORD MAN WINS McKAY CUP

(By Daily News Leased Wire.)

REGINA, Sask., Jan. 16.—Fred Benard's, North Battleford, rink won the McKay cup in the exciting 13-inning game with the Williams family rink of Morse. Jim McKenzie, fort Francis, won the Moore light trophy from Foristine, Elstow. Dick Ross reached the final of the Anderson and Lunney by knocking out Bowyer, Moose Jaw, while Grady put Blackburn, Winnipeg out of the Cameron and Heap.

TREMBLAY DEFEATS GOTCH

(By Daily News Leased Wire)

FORT WILLIAM, Ont., Jan. 16.—Eugene Tremblay successfully defended his title as champion lightweight wrestler of the world by throwing Young Gotch, lightweight champion of Europe, in two straight falls. The first fall was secured in 37 minutes and the second followed in 20 minutes. The match was the fastest seen in Fort William and was witnessed by over 1,000 people.

CURTIS FOR MAROONS

(By Daily News Leased Wire)

WINNIPEG, Jan. 16.—Fred Curtis, former manager of the Superior club, has been signed to pilot the Winnipeg Maroons next year in place of Charles Jones. Curtis made a good impression with the Superiors, finishing second in the Northern league last year. He batted .271 and has had considerable baseball experience.

FIGHT POSTPONED

(By Daily News Leased Wire)

LOS ANGELES, Cal., Jan. 16.—The Petrosky-Clabby boxing contest, scheduled for tomorrow at Vernon arena, was indefinitely postponed today. Petrosky was reported ill, suffering from an ailment which was said might be diagnosed as appendicitis.

ROSSLAND CURLING

(Special to The Daily News)

ROSSLAND, B. C., Jan. 16.—In the curling games last night Johnson won from Patterson by four points and Williams won from Wallace by six points.

VANCOUVER WINS IN SECOND PERIOD

Royals Wake Up in Last Period, but Too Late—Vancouver Plays Whirlwind Hockey.

(By Daily News Leased Wire.)

VANCOUVER, B. C., Jan. 16.—Piling up five goals in the second period against no score for the Westminster players, the Vancouver team showed a whirlwind class of hockey tonight in the second period. After that the New Westminster men woke up and gave the Vancouvers an awful run and with 20 minutes to play the Royals scored most of their goals, but Vancouver took the victory, eight to five. Johnson and McDonald were the stars on the Westminster team, while Fred Taylor, Harris and Pitre were the best on the Vancouver team.

Referee, Smaill; judge of play, Poulin.

Vancouver.		New Westminster.
Parr	Goal	Lehman
Patrick	Point	Rochon
Griffis	Cover	Johnson
Pitre	Rover	Tobin
Taylor	Centre	Mallen
Harris	R. Wing	McDonald
Nichols	L. Wing	Throop

WINNERS AT FERNIE BONSPEIL

(Special to The Daily News.)

FERNIE, B. C., Jan. 16.—The following is a list of the winners in the Crows Nest branch Royal Caledonian Curling club:

McLeod Trophy—First prize, E. C. Greson, Fernie; second, Woods, Fernie; third, Cameron, Cranbrook.

Cranbrook Trophy—First prize, Olsen, Fernie; second, Wright, Taber; third, Lyons, Fernie; fourth, Cameron, Cranbrook.

Walker Trophy—First prize, Wright, Taber; second, Cameron Cranbrook; third, J. F. Johnson.

Lethbridge Trophy—First prize, H. J. Johnson; second, Cameron, Cranbrook; third, Olsen; fourth, Wright, Taber.

Owing to the condition of the ice the fifth event could not be pulled off.

CRANBROOK AND FERNIE MATCH IS DRAW

(Special to The Daily News)

FERNIE, B. C., Jan. 16.—The hockey game between Cranbrook and Fernie resulted in a draw. The score was 6-6 and both teams played an exceptionally hard and fast game considering that it was the first of the season.

A return match will be played at Cranbrook on Jan. 23.

FATHER OF CRICKET IN WEST IS DEAD

(By Daily News Leased Wire)

WINNIPEG, Jan. 16.—Col. J. M. Moore, the firse provincial police magistrate in Winnipeg, died today. He was a well known old-timer and had sometimes been termed the father of cricket in Manitoba.

For several years he was the official umpire in the Winnipeg Cricket league.

WRESTLING BOUT TO BE HELD AT FORT WILLIAM

(By Daily News Leased Wire)

FORT WILLIAM, Ont., Jan. 16.—A bout between Eugene Tremblay, lightweight champion wrestler of the world, and Walter Miller, welterweight champion of the world, was arranged tonight to take place at an early date in Fort William. The weights are to be 146 pounds with a forfeit of $250 from Miller should he not make the weight. Toe and strangle holds are barred.

BOB FITZSIMMONS WANTS TO ENTER RING AGAIN

(By Daily News Leased Wire)

NEW YORK, Jan. 16.—Bob Fitzsimmons, once the world's champion heavyweight boxer, now 51 years of age, grinned derisively today as he listened to the counsel for the State Athletic commission argue that he was too old to re-enter the prize ring. He has appealed from the prohibition of the commission to the supreme court.

Fitzsimmons said the state had no more right to prevent his boxing than it had to keep a preacher of the same age out of the pulpit.

Justice Seabury reserved decision.

REGINA VICTORIAS DEFEATED BY ROBIN HOODS

(By Daily News Leased Wire)

MOOSE JAW, Sask., Jan. 16.—Probably the most sensational hockey game ever witnessed in this part of the country was played here tonight, and as a result of the battle, the Regina Victorias went down to their first defeat of the season at the hands of the Moose Jaw Robin Hoods by a score of 1-0.

QUEEN'S BEATS McGILL

(By Daily News Leased Wire)

MONTREAL, Jan. 16.—The intercollegiate hockey season was ushered in at the arena tonight, when McGill went down to defeat before Queens, by a score of 4 to 5.

BATTLEFORD BEATEN

(By Daily News Leased Wire.)

SASKATOON, Jan. 16.—In a fast game before a large crowd, the hitherto undefeated Battleford team were beaten by Saskatoon here tonight by the score of 6 to 1.

ASKS FOR RECOUNT IN LOCAL OPTION CONTEST

ST. THOMAS, Ont., Jan. 16.—Judge Colter this afternoon decided to hear the petition of Rev. T. McGillivray of Aylmer for a recount of the ballots cast in the local option contest at the municipal elections in that town, when local option was defeated.

Kootenay and Boundary

GOOD PROGRESS ON KOOTENAY CENTRAL

End of Steel Within Twenty Miles of Invermere—Indian's Team Drowned.

(Special to The Daily News.)

INVERMERE, B. C., Jan. 16.—The work of finishing the connecting link between the two ends of steel on the Kootenay Central branch of the Canadian Pacific railway, which branch will when completed connect this part with the main line and the Crow's Nest Pass branch, is being pushed apace by the contractors. The end of steel on the northern part is now within 20 miles of this townsite and supplies for the contractors' work are being brought over it. Some of the camps from the southern advance have been transferred to the northern end and shifts are now workking overtime. The approaches for the bridge on the Columbia river in this vicinity are receiving special attention. It is expected that within another month the railway will be in a position to deliver general freight and merchandise to a point within 20 miles of Invermere and that by early spring they will be carrying passengers to the same place.

When Eugene, a Shuswap Indian, was crossing Columbia lake with his team and democrat the ice gave way with him. His team was drowned and it was with no little difficulty that the Indian managed to save his own life.

NELSON MEN WIN POULTRY PRIZES

Greenwood Show Is Great Success—Carnival Postponed Owing to Mild Weather

(Special to The Daily News.)

GREENWOOD, B. C., Jan. 16.—The second annual show of the Greenwood Poultry association closed today. It was a success in every way, there being about 500 entries. William Purdy, of Ferry, was judge. Birds were shown from Nelson, Kaslo, Spokane, Colville, Cascade, Anaconda, Phoenix, Greenwood, Boundary Falls, Deadwood and other places. There were no exhibits from the great poultry town of Grand Forks. Nelson and Kaslo contributed about one-third of the exhibits, and George C. Egg, of Nelson, did a good deal to make the show a success. He brought over 100 birds from Nelson and won more prizes than any other exhibitor. The Nelson prize winners were: G. C. Egg, J. R. Ramsden, W. A. Thurman, N. M. Cummins, T. S. Bastable, F. Deacon, R. B. Hay, C. G. Dowker, D. J. Blane and G. A. Fletcher. N. G. Creede of Kaslo received a great number of prizes.

The masquerade ball last night was a great success, but the winter carnival had to be postponed owing to the mild weather.

A hockey game between Grand Forks and Greenwood will be played here tonight if there is not too much water on the ice.

The Intermediate Hockey club will play in Phoenix tonight.

C. C. Tilley, manager of the Poultry show, is in the hospital. He fell from a ladder in the show building and fractured several ribs.

Owing to the illness of her mother, Mrs. H. C. Cummins has gone to Brighton, England.

The annual meeting of the Greenwood Conservative association will be held in the auditorium next Monday evening.

Mrs. Bean is confined to her room, having dislocated her right kneecap at the skating rink on Monday night.

Miss Cummins has gone to Vancouver, where she will take a three years' hospital training as a nurse.

HALCYON NOTES

(Special to The Daily News.)

HALCYON, B. C., Jan. 16.—Rev. W. Stephens of Nakusp conducted divine service here for the first time this year on Wednesday evening in the dining room. There was a large attendance, the house being full of guests at present.

James Rooke, Grand Forks, stopped over here for a day on his way to Victoria to attend the annual meeting of delegates of the British Columbia Fruit Growers' association. He expects to be away about two weeks.

Mrs. Wereley, New Denver, arrived on Wednesday for a stay of a week or more.

John Tait, inspector of telegraphs, Nelson, arrived on Wednesday and left next morning.

Mrs. M. Beaton and her daughter Jean arrived from Beaton yesterday and will stay a day or two.

Axel Hedlund, Revelstoke, who has been taking the baths for rheumatism since the first of the month, left yesterday entirely recovered.

James T. Burkitt, Summit lake, arrived on Wednesday for a short stay and Olaf Bravat, Revelstoke, for a couple of weeks.

B. A. Moorhouse, city surveyor, Penticton, arrived yesterday and will stay till the first of next week.

W. J. Labadie's daughter improved so much the first few days here that he decided not to take her to the Nelson hospital. Mrs. Labadie has also recovered rapidly and they expect to return home about the first of the week.

James Harding and Miss Anna Erickson, Silverton, returned home yesterday.

VICTORIA AGAIN IN MARKET FOR MONEY

(Canadian Associated Press Cable.)

LONDON, Jan. 16.—The Times understands that the Australian state of Victoria will shortly be in the market for a substantial loan. The terms are $5,000,00 in 4 per cent stock at 97, less a small "turn" involved by the payment of the full three months' interest on April 1. The last public issue made on behalf of Victoria was in September, when $10,000,000 4 per cent stock was placed at 98 to redeem the balance of the loan of 1883. There has been keen inquiry for the latest issue on the part of the underwriters.

FOUGHT DUEL AT PHOENIX

Foreigners Used Knives to Settle Squabble and One Gets Six Months —How Deep Were Wounds?

(Special to The Daily News)

John Myrkovitch called Nick Ogelock names which were not complimentary and added injury to insult by striking him. Then the two left the place where they had been drinking with a crowd and went outside to fight a duel. Knives were the weapons chosen. They went alone and after a few minutes Myrkovitch returned. Ogelock was found outside and taken to the hospital.

This happened on Dec. 24 at Phoenix and yesterday Myrkovitch was lodged in the provincial jail at Nelson, having been sentenced to six months by Judge Brown for cutting up his opponent. Whether the worst wound was 2½ inches or from three to four inches in depth is a point about which the prisoner is very much concerned. The doctor gave the larger figures but Myrkovitch claim he knew more about it and contend the worst cut was not more than 2½ inches in depth.

The prisoner was brought in by Chief Constable John Simpson, of Greenwood.

INSURANCE AGENT DEAD IN BED

Old Timer in West Dies Alone in Rossland—Was Reporter on Coast Papers.

ROSSLAND, B. C., Jan. 16.—H. J. Pickard, insurance agent, for the past 10 years well known on the streets of Rossland, died between the night of the 14th and the morning of the 16th inst., being found at 10:30 a. m. by some parties, who, missing him from his regular rounds, instituted a search which resulted in his being found dead in his bed in the room occupied by him as living apartments in the rear of his office in the Wallace building. The police were at once notified and the coroner, Dr. Chandler, made an examination of the body and room. Nothing was discovered to indicate that anything had occurred to cause death, and as Mr. Pickard was never a robust man, the coroner decided that death occurred from natural causes and that an inquest was not necessary. Very little is known of the deceased man previous to his coming to Rossland except that he was born in Lancashire, England, and was about 48 years of age. Coming to the Pacific coast about 1889 he was employed for some years on the staff of the Vancouver News Advertiser and also the "World" in the capacity of night reporter. He removed from Vancouver to Nelson about the year 1902 where he followed the occupation of stock broker, coming to Rossland in 1903. For some time he was employed on the Rossland Miner during the time that paper was under the management of C. E. Race, and since then has followed continuously the business of insurance agent.

The funeral arrangements are in the hands of the local lodge of the Rossland I. O. O. F. of which the deceased was a member in good standing at the time of his death. The official administrator has taken charge of his effects and will endeavor to communicate with his family and relatives in the old country.

On Tuesday evening Mrs. T. Stout was hostess at a delightful skating party. About a dozen young people chaperoned by Mr. and Mrs. Reece, drove up from Trail and joined the Rossland party at the rink. After skating all went to the home of Mrs. Stout where delicious refreshments were awaiting them.

The fire brigade was called out at 9 o'clock last evening to a small chimney blaze in the home of M. Morrell. No damage was done.

Mr. and Mrs. L. A. Campbell, children and governess, left on the evening's train for Victoria, where Mr. Campbell goes to attend the provincial legislature.

The funeral of the nine months' old baby girl of Mr. and Mrs. Hicks will take place on Saturday morning from the family residence.

The Clarendon saloon closed its doors at 11 p. m. last night. This is one of the places effected by the government's action on the saloon license. In anticipation of its closing the proprietor, J. W. Belton, a short time ago bought out George Green's interest in the Hotel Allan and will in future, along with his partner, Alex. Smith, be found at the Hotel Allan.

ARRESTED IN TORONTO WILL BE EXTRADITED

(By Daily News Leased Wire.)

TORONTO, Jan. 16.—Reginald Middleton, alias John Gagley, whose criminal record during the past 20 years has been exceptional, was arrested today at Kingston by Detective Archibald as he finished his four-year sentence for fraud. He will be held here pending extradition to the United States, which it is said he will fight.

LISTOWEL FARMER DEAD

(By Daily News Leased Wire.)

LISTOWEL, Ont., Jan. 16.—Thomas L. Robinson, a farmer aged 76 years, died at his home here today from cancer of the stomach.

PAST FIFTY? YOU NEED "CASCARETS"

What Glasses Are to Weak Eyes, Cascarets are to Weak Bowels—a 10 cent Box Will Truly Amaze You.

Most old people must give to the bowels some regular help, else they suffer from constipation. The condition is perfectly natural. It is just as natural as it is for old people to walk slowly. Far age is never so active as youth. The muscles are less elastic. And the bowels are muscles.

So all old people need Cascarets. One might as well refuse to aid weak eyes with glasses as to neglect this gentle aid to weak bowels. The bowels must be kept active. This is important at all ages, but never so much as at fifty.

Age is not a time for harsh physics. Youth may occasionally whip the bowels into activity. But a lash can't be used every day. What the bowels of the old need is a gentle and natural tonic. One that can be constantly used without harm. The only such tonic is Cascarets and they cost only 10 cents per box at any drug store. They work while you sleep.

TO RELIEVE RHEUMATISM

the body-waste producing uric acid must be gradually arrested and the blood purified.

Correct diet is essential. Abstain from tea and anything containing alcohol; eat meat only once a day and take **SCOTT'S EMULSION** after every meal.

SCOTT'S EMULSION makes new blood free from the poisonous products which irritate the joints and muscles; its medicinal force relieves the enlarged, stiffened joints; ***and more,*** **SCOTT'S EMULSION** stimulates the forces to expel the poisonous acids by its concentrated nourishing properties.

Physicians everywhere prescribe Scott's Emulsion for rheumatism.

13-122 EVERY DRUGGIST HAS IT.

BERNARD R. HEPBURN

Member of the Dominion house from Prince Edward county, who has denied the report that he was at the Federal league annual meeting in Chicago making an effort to bring a Federal league baseball team into Toronto, along with the International league, of which Toronto is at present one of the competing teams.

EDMONTON TO CHANGE TAXATION SYSTEM

(By Daily News Leased Wire)

EDMONTON, Jan. 16.—Within the next few months the city will revert to the old method of taxation, that of doing the work, finding the actual cost and then taxing accordingly. Prior to last year this was the method in vogue, but during 1913 the city council taxed on the estimated cost, thus in many instances the citizens are paying more on their special taxes than should be doing.

When Mayor Short was in office he promised the ratepayers that a thorough investigation would be given of the special taxes and the charges. He assured the citizens that where there had been an excessive charge there would be a refund and this pledges the 1914 council to return to the ratepayers all money which is over and above what they should be paying.

PERCY HAGEL STANDS FOUR HOUR EXAMINATION

(By Daily News Leased Wire)

WINNIPEG, Jan. 16.—Percy Hagel, counsel for John Krafchenko, the escaped bandit was on trial for four hours today before the royal commission. He was taken over practically every movement he had made for the week preceding the escape of his client, but his evidence threw hardly any new light on the means of escape. He will go on the stand again tomorrow. It was rumored today that one of the constables who was guarding Krafchenko has made a statement that explained the whole plot, and that sensational developments would follow, but the report was denied on all sides. It is stated here that a close watch for the fugitive is being kept at Port Arthur and Fort William. In police circles the report was neither denied or confirmed.

BAYLEY KNOCKED OUT

(By Daily News Leased Wire.)

VANCOUVER, B. C., Jan. 16.—Johnny O'Leary of Seattle knocked out Joe Bayley of Victoria in the fifteenth round of a scheduled 15-round bout at the Steveston arena tonight, in the fastest fight between lightweights ever staged in the northwest.

Bayley was the aggressor from the start and had a long lead in points when he stepped into a hard right cross in the fifteenth. He reeled all around the ring, with O'Leary landing left and rights, and was thrown back across the ropes as the gong sounded. He was clearly out.

MANITOBA REDISTRIBUTION TO CREATE SIX NEW SEATS

(By Daily News Leased Wire)

WINNIPEG, Jan. 16.—The Manitoba legislature only sat for 30 minutes today, the only announcement of interest being a statement from the government that a redistribution bill would be brought down next week or the week after. The legislature, it is unofficially stated, will be increased by at least six new members, four of them being from Winnipeg.

AFTER EFFECTS OF DREADED LA GRIPPE

Overcome by Use of Dr. Williams' Pink Pills.

Throughout Canada la grippe (influenza) prostrates thousands of busy men and women every winter, wrecking their health and leaving behind numerous serious ailments. It is the after effects of la grippe that cause such widespread misery. Here is the reason. La grippe leaves behind it weakened vital powers, a shattered nervous system, impure and impoverished blood, and a low state of health that renders the sufferer extremely liable to rheumatism, indigestion, neuralgia and nervous disorders. You can avoid la grippe entirely by keeping the blood rich and pure through the occasional use of Dr. Williams' Pink Pills. Or if, because you have not recognized your blood weakness, la grippe fastens its fangs upon you, its disastrous after-effects can be driven out by the same medicine. Dr. Williams' Pink Pills increase and enrich the blood supply, feed the starving nerves, and thus impart new health and new strength to enfeebled men and women. Mr. G. St. Clair, connected with the Sun Life Assurance Co., Halifax, N. S., says: "I was taken down with a heavy cold and la grippe and was confined to the house for some weeks. I had the best of medical attention, and although the doctor said I was cured I was still far from well, and did not have the vim necessary for a strenuous business life, and did not attend to either office or field work. Talking with a friend, he said 'Why not try Dr. Williams' Pink Pills.' I decided to do so, and before I had used a box felt an improvement, and before long the Pills made me feel like a new man. I can't therefore say too much in favor of this valuable medicine, and hope that any who may read this and be in need of medical attention will be persuaded to try this truly wonderful medicine."

You can get these health-renewing Pills through any medicine dealer or by mail post paid at 50 cents a box, or six boxes for $2.50 from The Dr. Williams Medicine Co., Brockville, Ont.

London, England, Tailor and Hosier in Town

Mr. J. A. LANGE, epresenting Messrs. Hicks & Sons, is now at the Hume Hotel. Old and new patrons are invited to call.

EVERYTHING THAT THE WELL DRESSED MAN NEEDS

Prices reasonable, terms easy, fit guaranteed, delivery prompt.

DRESS SUITS, MORNING COATS, RIDING BREECHES, PAJAMAS AND SHIRTS, UNDERCLOTHING, &c., &c.

QUALITY GUARANTEED THE BEST

THE OLD RELIABLE Cunard Line ESTABLISHED 1840

For Your Voyage, Assures COMFORT, and ENJOYMENT.

You will act wisely when travelling, or sending for relatives or friends, to insist on a passage via

THE CUNARD CANADIAN SERVICE

The equipment is magnificent. The Splendid Steamers of latest model, and highest efficiency, carrying one class (II.) Cabin and Third Class only, are most admirably appointed. The surroundings are most delightfully superb in their design, with a thorough service so distinctively Cunard.

The Cunard Co. also maintains services between:
New York, Queenstown, Fishguard, Liverpool.
Boston, Queenstown, Fishguard, Liverpool.
New York, Mediterranean, Adriatic.
Including the fastest steamers in the world, "Lusitania," "Mauretania"
Now building for Canadian Service, S.S. "AURANIA"—14,000 tons

All information as to sailings, etc., and beautifully illustrated literature may be obtained from any Railway or Steamship Agent or by writing to

THE CUNARD STEAMSHIP COMPANY, LTD
304 MAIN STREET WINNIPEG, MAN.

The Daily News

Published at Nelson Every Morning Except Sunday, by The News Publishing Company, Limited

W. G. FOSTER, Editor and Manager.

LEGAL AND OFFICIAL ADVERTISING.

Effective on and after Jan. 1, 1913

Legal Advertising (includes municipal and government notices) — 12c per line for the first insertion and eight cents per line for all subsequent insertions.

In certain cases, however, for the convenience of the public, flat rates have been set, as follows:

Applications for Liquor Licenses:—Once per week for four weeks, $5; daily for month, $20.

Applications for Transfer of Liquor Licenses:—Once per week for four weeks, $7.50; daily for month, $45.

Land Purchase Notices:—Once per week for 60 days, $7.

Land Lease Notices:—Once per week for 60 days, $7.

Certificate of Improvement Notices:—Once per week for 60 days, $12.50.

Delinquent Co-ownership Notices:—Once per week for 90 days, $25.

Duplicate Certificate of Title Notices:—Four insertions, $8; eight insertions, $14.

Water Application Notices:—Four insertions up to 100 words, $6; over 100 words, in proportion.

Where any of the above applications contain more than one application or notice, each application or notice will be charged for as a separate advertisement.

SATURDAY, JANUARY 17

THE BOARD OF TRADE

The board of trade last evening got off to a good start in the year's work and it is to be hoped that the same care and caution will be exhibited throughout the balance of the year as was exhibited at this initial meeting.

In the past the influence of the board of trade undoubtedly has on a few occasion been weakened through hasty or ill-considered action and the airing of personal and in some cases private grievances in such a manner as to give the public the impression that the board as a whole was responsible for the views expressed by individual members. By these means, and the fact must be mentioned with regret, the work of the board has been to a certain extent prejudiced, and as a consequence the public interest has suffered.

The board of trade is a public body. It can be made a useful institution or the reverse, just as the business interests of the city elect. Every business man in Nelson should be an active member of the board of trade and should be prepared to do his share toward the success of its work. Only in this way can the board of trade be made what it should be—an institution serving a highly useful purpose in the life of the city.

THE MANAGEMENT OF THE PANAMA CANAL.

On the eve of the opening of the Panama Canal to sea-going vessels of all sorts and of all nations the organization of the permanent managerial staff has become at Washington a somewhat vexed question, says the Toronto Globe. As the law stands at present, the future management of the canal is vested in the president of the United States, who may, at his discretion, discontinue at any time the Isthmian canal commission that has had charge of the work of construction, and appoint a "governor and such other persons as he may deem competent to discharge the various duties connected with the completion, care, maintenance, sanitation, operation, government and protection of the canal and the canal zone." Some time ago Mr. Metcalfe, the present Isthmian canal commissioner, suggested the appointment of a commission of three members, one a military man, one a physician and sanitarian, and one a layman charged with the duties of civil administration. In the settlement of points of difference two would always be able to decide.

Two dangers are to be chiefly guarded against in connection with the operation of the canal: the neglect of effective sanitary precautions and the introduction of party political influences. The canal zone, which was so overwhelmingly disastrous to De-Lesseps' original enterprise on account of its insanitary condition, has been made as safely sanitary as any modern city, and it is extremely desirable that it shall be kept permanently in that condition. It is no less desirable that the efficiency of its management be not impaired by the honeycombing of political partisanship. It is altogether likely that President Wilson, who is at present responsible for every step taken hereafter, will take ample time to consider all suggestions before determining to act on any. He cannot afford to take the risk of provoking disparaging contrasts between the management of the Panama canal and that of the Suez canal.

Kidneys Wrong?—

If they are you are in danger. When through weakness or disease the kidneys fail to filter the impurities from the blood, trouble comes at once. Backache, Rheumatism, Sciatica, Gravel, Diabetes, Gall Stones and the deadly Bright's Disease are some of the results of neglected kidneys. Dr. Morse's Indian Root Pills contain a most effective diuretic which strengthens and stimulates the kidneys so that they do their work thoroughly and well. Try

Dr. Morse's "Indian Root Pills"

ABSORBINE

TRADE MARK REG. U.S. PAT. OFF.

will reduce **inflamed, swollen Joints, Sprains, Bruises, Soft Bunches; Heals Boils, Poll Evil, Quittor, Fistula, or any unhealthy sore** quickly as it is a positive antiseptic and germicide. Pleasant to use; does not blister under bandage or remove the hair, and you can work the horse. $2.00 per bottle, delivered. Book 7 K free.

ABSORBINE, JR., antiseptic liniment for mankind. Reduces Painful, Swollen, Veins, Goitre, Wens, Strains, Bruises, stops pain and inflammation. Price $1.00 per bottle at dealers or delivered. Will tell you more if you write. Manufactured only by W. F. YOUNG, P.D.F. 445 Lymans Bldg., Montreal, Can.

WHAT THE PRESS IS SAYING

Source of the Noise

The average politician who announces that he hears the people calling him is usually a pretty good ventriloquist.—Columbia State.

Pulpit "Garbage"

A Hamilton minister called newspaper reporters "garbage vultures." As some of them were taking down his sermon, he probably hit it about right.—Guelph Mercury.

Above Such Frivolity

The man who isn't tickled by the fancy feathers women are now wearing in their hats must be at least seven feet tall.—Lippincott's Magazine.

Buccaneering and Bankruptcy

The financial editor of the London Tablet passes some severe strictures upon recent buccaneering methods in Canadian finance. Our frenzied financiers will discover one of these days that the get-rich-quick route is the shortest way to bankruptcy.—Catholic Register.

What We Have We Hold

There is no prospect that the government will sell out the Intercolonial railway to Mackenzie and Mann. Mr. Cochrane is operating the road in the public interest and both its revenues and its services improve. It would be more reasonable for the government to think of buying out the Canadian Northern system than for the Canadian Northern people to think of acquiring the Intercononial.—Toronto News.

THIS DAY IN CANADIAN HISTORY

The French-Canadian reformer, Sir Antoine Aime Dorion, was born on January 17, 1818, in the parish of Ste. Anne de la Perade, in Champlain county, Quebec. His father, who kept a general store, was highly respected was and elected in 1830 to a seat in the assembly. Antoine's maternal grandfather also sat in parliament, thus he came on both sides of "good political stock." He was educated at the parish school and at St. Nicolet college. Taking up the profession of law, he was called to the bar of Lower Canada in 1842, and he was elected to represent Montreal in the legislature, and made alliance with the Liberal leader, George Brown. Indeed, in 1858, he was associated with Brown in the famous "Brown-Dorion" or "Short administration," which existed but two days. In 1862 he again took office—this time as provincial secretary under Sir John Sandfield Macdonald. He opposed confederation, but sat for several years in the Dominion parliament and became minister of justice under Alexander Mackenzie. In 1874 he was knighted and became chief justice of Quebec, a position which he retained till his death in 1891.

THE WEATHER

The weather was a little colder yesterday in Manitoba and eastern Saskatchewan, but quite mild further west.

	Min.	Max.
Nelson	31	39
Victoria	40	46
Vancouver	40	44
Kamloops	28	44
Calgary	8	42
Edmonton	10	28
Medicine Hat	18	42
Moose Jaw	7	33
Winnipeg	10	16
Port Arthur	16	26
Parry Sound	26	34
London	31	36
Toronto	32	35
Kingston	12	24
Ottawa	6	18
Montreal	6	18
Quebec	12	22
St. John	18	36
Halifax	8	38

Misty in London.

(By Daily News Leased Wire.)

LONDON, Jan. 16.—Misty; maximum 40, minimum 35. Paris frosty, maximum 35, minimum 30.

AT THE THEATRES

Anyone who has not seen the "real tango" will be afforded the opportunity at the opera house on Monday evening, when Grace M. Russell's "Merry Minstrel Maids" introduce Mayme Prager and Charlotte Tomkins, two charming and graceful young ladies, who for three months studied both the Argentina and Parisian styles of tango dancing under Joseph C. Smith, originator of the "real tango." This dance is really a mild form of the Spanish tango, modified for the ballroom and present style of dress and having no decided steps, it is unmechanical and cannot be danced at all—that is, properly—unless done gracefully, and that is why these maids have mastered it so capably. It is danced with as many variations as the dancers can introduce and it remains with the dancers as to how beautiful it is made.

ABOLISH STRIPES AND CROPPED HAIR

Training in Prisons Should Be Educational—To Avoid Competition With Free Labor

(By Daily News Leased Wire.)

TORONTO, Jan. 16.—The prison system of Canada is not sufficiently humane. The training in the prisons must be educational or it is useless.

The elimination of the striped suits and cropped hair from the prison regulations, the employment of prison labor for the product of utilities to be used in public institutions, such as clothing, boots and shoes, mail bags, letter boxes, furniture, etc., but in all cases where it comes least in competition with free labor, were the chief points brought out at the hearing of the Labor men before the Dominion prison reform committee.

GUNBOAT SMITH REFUSED LICENSE TO MARRY

(By Daily News Leased Wire)

CHICAGO, Ill., Jan. 16.—Gunboat Smith, the heavyweight pugilist, and Miss Helen Remley, of New York, were refused a license to marry here tonight. When the clerk of the license bureau discovered that Miss Remley was only 17 years old, he informed the couple that a guardian must be appointed for the girl, and formal consent given to the marriage.

Smith and Miss Remley said they would take the necessary steps and return tomorrow for the license.

BANDIT BOARDS TRAIN AND ROBS PASSENGERS

(By Daily News Leased Wire)

ATLANTA, Ga., Jan. 16.—A bandit boarded a Western Atlantic passenger train, No. 1, at Viny, Ga., tonight, robbed the passengers in one of the cars of several hundred dollars, and after engaging in a revolver duel with a deputy sheriff who was on board, jumped from the train at Bolton, Ga., seven miles west of Atlanta.

The robber did not enter the express or mail cars. The amount stolen from the passengers is believed to have been small, although one man reported that he had given up $300.

NEW PRESIDENT ELECTED BY LABOR COUNCIL

(Special to The Daily News)

VANCOUVER, B. C., Jan. 16.—By a close vote last night of the delegates to the Vancouver trades and labor council, President J. H. McVety was succeeded in the position by W. Foxcraft of the Carpenters' union. McVety, however, was nominated for the position of vice-president and elected. Secretary Wilkinson was re-elected.

HONOR FOR HEWITT

(By Daily News Leased Wire)

OTTAWA, Jan. 16.—Dr. C. G. Hewitt, Dominion entomologist, has recently been elected a corresponding member of the zoological society of London, an honor which is limited to 200 zoologists living outside England and Wales.

In recognition of his entomological researches Dr. Hewitt was also elected a fellow of the entomological society of America, of which he has been for some years a member, at its annual meeting held at the beginning of the month.

TWO MORE DIVORCES

OTTAWA, Jan. 16.—The Canada Gazette contains notices of two more divorce cases for consideration by parliament. The applicants for dissolution of marriage are Marcia Richardson, of Ancaster, Ont., and Bertha Elizabeth Fraser, of Toronto.

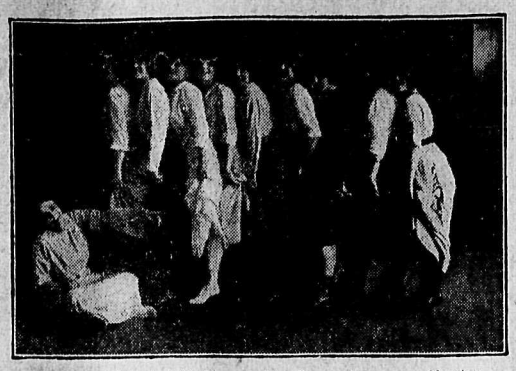

The Merry Minstrel Maids, at the Opera House on Monday.

ISLAND CHANGED INTO PENINSULA

Earthquake Shocks Drive Inhabitants From Japanese Towns—Houses Destroyed.

(By Daily News Leased Wire)

KAGOSHIMA, Japan, Jan. 16.—Although the volcano Sakuro-Jima was not active today seven earthquake shocks were felt in the towns of Tarumizu and Ushine, in the province of Ozumi, which lies across Kagoshima bay to the east.

The inhabitants fled these towns in terror.

There were many casualties. Numerous houses were destroyed. In various places the movement of the earth caused large crevices.

The large quantities of lava and rock thrown out by Sakuro-Jima have formed a neck which connects the island on which it is situated with the province of Ozumi, a distance of about a mile.

SALVATION ARMY OFFICERS FOR INTERNATIONAL CONGRESS

(By Daily News Leased Wire)

WINNIPEG, Jan. 16.—Announcement was made at Salvation army headquarters today that the following officers would attend the international congress at London, England, in June: Staff Capts. Sims, Rudge and Payne, and Adjutants Merritt, Larson and Ensign Walker, Winnipeg; Adjutant J. Habkirk, Moose Jaw; Adjutant F. Howell, Calgary; Adjutant A. Macdonald, Edmonton; Adjutant J. Weir, Edmonton; Adjutant M. James, Brandon; Ensign M. Andrews, Prince Albert; Capt. F. Peacock, Weyburn; Capt. J. Mardall, St. James, Man.

HULL WANTS DAMAGES DOES NOT LIKE REPORTS

(By Daily News Leased Wire)

QUEBEC, Jan. 16.—Joe Hall of the Quebec club stated tonight that he was about to institute action for damages against several newspapers, especially those in Montreal, on account of their reports of his encounter with Newsy Lalonde in Wednesday's match, in which the Canadien player was injured and had to be carried from the ice.

WHY MEN GET BALD BEFORE WOMEN

There are real reasons why men get bald earlier than women. The reasons have been discovered by Dr. Edmund Guelpa, a hair specialist of Paris. Here are his reasons, based on several years of study relative to baldness in men and women:

Men wear stiff, heavy hats.
Men keep their hats on too much.
Men cut their hair too short.
Men eat more than women.

These are all of the reasons and the only reasons why woman's "crowning beauty" is lovelier than man's.

"Th scalp is like a soil," says Dr. Guelpa. "Hair closely resembles the vegetation that grows upon the real soil. When the scalp is neglected or given a wrong treatment the hair on it does just as the grass does if the soil on which it grows does not receive sufficient moisture and care or when the soil is too poor."

According to Dr. Guelpa, a stiff hat is a mistake, because any sort of a hard, stiff hat constricts the blood vessels that nourish the scalp and causes the scalp to resemble unnourished soil, thus killing the hair.

Hair that is kept short is usually unhealthy hair, because clipping the hair exposes the scalp and leaves the delicate roots unprotected and at the mercy of dust, wind, heat and cold. The natural oils which form are hardened by the cold or softened by heat and cannot perform their duty as well as if protected. In summer a man with short hair frequently burns the roots of his hair because he ventures into the sun without the needed protection of a soft hat or cap.

Too much food causes fat to form directly under the skin, and in addition to the flesh and skin layer there is a fat layer near the skull. This fat layer causes the hair to die. That is one reason why fat men are more liable to be bald than slender men are.

NAPOLEON AND HIS MOTHER

The relationship between Napoleon Bonaparte and his mother, the Mme. Mere of Imperial times, was peculiar. Mme. Letizia, who was 34 when her famous son was born, had always been complete mistress of her household. Even when her son was Emperor and his word was law, willing as she might have been in public to do him honor, in private she insisted on the privileges of motherhood. Baron Larrey, in his historical essay, writes: "One day there was a family meeting, and Napoleon gave his mother his hand to kiss, but Mme. Mere moved aside the proffered hand. Napoleon then took his mother's hand and kissed it, and she said to him: 'Sire, you know quite well that in public I must treat you with due respect, because I am your subject; but in private I am your mother.'"—Dundee Advertiser.

A MAKER OF CRIPPLES

Dr. Charlton Wallace once investigated with great care 400 cases of hip-joint disease—tuberculosis of the hip. He found that of this number, 70 per cent came of tuberculous families, or had lived in houses where there had been known cases of active tuberculosis within a year.

In both cases the explanation was the same—exposure to infection. When the tubercle germ cannot murder a victim, it does its best to cripple him. The only safeguard is to make sure personally that your house does not harbor this greatest of human enemies.—Chicago Journal.

The change in sentiment which manifested itself in financial circles at the end of last week has had its counterpart in a better feeling among copper interests. The bulk of the buying has come from Europe where there has seemed to be far greater confidence in the metal than on this side but domestic consumers have been freer buyers and at last a beginning has been made in providing for requirements of the next 60 days.

RUNNERS UP FOR DISTRICT CHAMPIO NSHIP

Back Row (left to right)—G. Lingard, C. Sherwin, T. Kearney, F. Atki nson, R. Phillips, S. Dodd, J. Sime and R. Dingle.
Second Row—J. White, C. Anthony, W. McCulloch, R. Sherraden, E. M athews, E. Olsen.
Front Row—K. Murray, W. Burt, A. Gill, J. Denham, H. Stanton.

The mining camp of the Blue Bell mine at Riondel on the main lake during the past summer entered a team in the West Kootenay Divisional Football league and before the season was very far gone it was seen that the team from the famous mine on the main lake was going to be a strong contender for championship honors. The league was divided into two divisions, division A including the teams of Rossland, Trail and Nelson, and division B the representatives of Kaslo and Blue Bell.

The Blue Bell team easily carried off the championship of their division and qualified for the finals with the Trail team, winners of division A of the league.

In the games that followed the Blue Bell boys were defeated by the fast Trail team, but at all stages of both games that were played they were dangerous opponents and though defeated they showed a spirit of true sportsmanship that was afterwards testified to by the members of the Trail club. In the first game of the final series for the league championship the Blue Bell boys met defeat on their home grounds, but in the second game at Trail they held the smelter city boys to a draw after a strenuous exhibition of the game.

During the season the Blue Bell boys met the Nelson team and made a very creditable showing and at all times throughout the season they were given every encouragement by the managers of the mine to enter into the sport and nearly every man at the Blue Bell mine at one time or another during the season took part in the game, there being two teams at the mine, where friendly games were indulged in.

Every credit is due to the team that made such an excellent showing against some of the fastest teams of the district and it is expected that again next year they will be strong contenders for the championship of the West Kootenay Divisional Football league.

CLEARING-UP SALE OF WINTER FOOTWEAR

McPHERSON'S LIGHTNING HITCH HOCKEY SHOE GET THE HITCH

We are now disposing of the following lines at a

Discount of 20 Per Cent

Felt Shoes and Slippers

Overgaiters and Leggings

Overshoes for Men, Women, Children

Entire Stock of Hockey Shoes

Men's Ranch Boots (broken lots) regular $5.00 and $6.00 goods for $2.95

Women's House Shoes, 95c

The ROYAL Shoe Store

Leaders in Foot Fashions

R. ANDREW & CO. Props.

The Jenckes Machine Co., Limited

IN STOCK IN NELSON

BOILERS.
1—60 inches x 16 ft. H. R. T.
1—40 H.P. Locomotive.
1—36 inches x 8 ft. Vertical.
2—42 inches x 8 ft. Vertical.

HOISTS.
1—8 x 10 Friction Drum.
1—7 x 10 Friction Drum.
2—6 x 8 Friction Drum.

ENGINES.
2—9 x 12 Horizontal.

PUMPS.
1—3 x 2 x 3 Snow Duplex.
1—No. 2 Cameron Feed.
1—No. 7 Cameron Sinker.
1—6 1-8 x 3 x 8 Moore Sinker.
2—5 x 5 Goulds hand.

BLOWERS, BUCKETS, SUPPLIES

THE NELSON IRONWORKS, LIMITED.

The Canadian Bank of Commerce

SIR EDMUND WALKER, C. V. O. LL.D., D.C.L., President.

ALEXANDER LAIRD, Gen. Mgr.

Capital $15,000,000
Rest $12,500,000

Place your Securities, Titles, Deeds, Mortgages, Insurance Policies, Wills and other values in one of our Safety Deposit Boxes, where they will be secure from loss by fire or otherwise. Rentals according to size of box.

Nelson Branch, J. S. Munro, Mgr.

Bank of Montreal

ESTABLISHED 1817

Capital authorized $25,000,000
Capital all paid up.....$16,000,000
Rest $16,000,000

HEAD OFFICE: MONTREAL

Rt. Hon. Lord Strathcona and Mount Royal, G.C.M.G., G.C.V.O., Honorary President.

H. V. Meredith, Esq.....President

Sir Frederick Williams-Taylor, General Manager.

Branches in British Columbia: Armstrong, Athalmer, Chilliwack, Cloverdale, Enderby, Greenwood, Hosmer, Kamloops, Kelowna, Merritt, Nelson, New Denver, New Westminster, Nicola, Penticton, Port Alberni, Port Haney, Prince Rupert, Princeton, Rossland, Summerland, Vancouver, Vancouver (Main street), Vernon, Victoria, West Summerland, Alberni.

Nelson Branch, L. B. DeVeber, Mgr.

John Burns & Sons General Contractors and Builders

SASH AND DOOR FACTORY. NELSON PLANING MILLS, VERNON STREET, NELSON, B. C.

Every Description of Building Material Kept in Stock. Estimates Given on Stone, Brick, Concrete and Frame Buildings.

MAIL ORDERS PROMPTLY ATTENDED TO.

BOX 134. PHONE 178

SKIS SKIS

WE HAVE A LARGE ASSORTMENT OF THE FAMOUS

Northland Ski

Manufactured by Experts

Including

PINE, HICKORY, ASH AND MAGNOLIA

All Lengths

PRICES RIGHT

Wholesale Orders Receive Prompt Attention

The Nelson Hardware Co.

Continuing Our Trip, We Come to the Land of Sunshine

In the shape of

Sunkist Oranges

Not merely marmalade oranges, but sweet, juicy oranges without a seed.

Regular 35c. Our prize, doz... 25c

Special price by the case, containing 216 oranges.

Case $4.00

PRUNES

We are showing some extra large, plump fruit; every prune perfect.

Lb. 20c

MACARONI

Equal to imported.

Special for today 55c

For a 7-lb. box.

SODA BISCUITS

Fresh and crisp.

2-lb. tin 25c

SYRUP

Two sizes in a high grade table syrup.

Regular 25c. Now 15c

Regular 35c. Now 25c

CANNED VEGETABLES

Quaker Brand—Highest Grade.

Tomatoes. 7 for $1.00

Corn. 2 for 25c

Peas. 2 for 25c

Beans. 2 for 25c

CANNED FRUITS

PEACHES

In heavy syrup.

2-lb. cans 20c

PEARS

In heavy syrup.

2-lb. cans 20c

GALLON CANS PIE FRUIT

Strawberries and Raspberries.

Can 50c

RHUBARB

Can 35c

Pickles, Olives and Sauces

25 per cent to 30 per cent saving.

NEW LAID EGGS

Dozen 50c

COFFEE

That pleases the palate and is always uniform. Fresh ground or pulverized.

Special today, 3 lbs. for. $1.00

THE BELL TRADING CO.

The Up-to-Date Grocers

Baker Street.

Silver King Hotel

Baker Street

Under new management. Well furnished rooms, $1.00 a day and up. Best 25c meal in Nelson. Best brands of liquors and cigars, served by union men.

N. McLEOD, Proprietor.

SILVER KING—C. Johnson, E. Nordin, A. Anderson, Slocan; D. Pritchard, R. Mitchell, J. Hubbard.

Klondyke Hotel

Vernon Street

Headquarters for miners, Smeltermen, loggers, railroad men.

Rates, $1.00 per day up.

NELSON & JOHNSON, Props.

KLONDYKE—Ole Peterson, Ainsworth; T. J. Allison, Taghum; W. Benson, Trail.

Lakeview Hotel

Cor. Hall and Vernon.

J. G. SCHULTZ, Prop.

German Home Cooking

Renovated and Refurnished Throughout

The Best of Wines, Liquors, and Cigars Always on Hand

LAKEVIEW—A. A. Roberts, Ymir; S. McPherson, W. J. Carroll, Charles Anderson, Three Forks; P. Pellizani.

Tremont House

Baker Street, Nelson

RANSOME & CAMPBELL Proprietors

European plan, 50c up

American plan, $1.25 and $1.50

Meals, 35c

Special Rates per Month

TREMONT — S. Dimmons, W. S. Forsyth, Ainsworth; D. Kelly, William Allen, Granite.

When Taking a Vacation

go to the Great Halcyon Hot Springs, where you can secure not only rest, but at the same time have the benefit of the best medicinal waters on the continent, unequaled for rheumatism and kindred ailments. The springs are easy of access to travellers and the hotel has been fitted up and is conducted with a view to the maximum of comfort and convenience for guests.

Rates: $12 and $15 per week, or $2 per day and upwards.

Halcyon Hot Springs Sanitarium

WM. BOYD, Proprietor.

Halcyon Arrow Lakes

HOTEL ARRIVALS OF A DAY

The Hume

Table d'Hote and a la Carte

HUME—W. E. Robinson, Castlegar; Mrs. S. W. Gordon-Lambert, Granite; C. Brand, Silverton; A. B. Cohen, M. Simpson, A. T. Willis, Thomas Maclean, John F. Richardson, Vancouver; O. E. Fisher, Republic; H. Parker, Slocan City; R. Sawhill, Spokane; F. L. Churchill, Ymir; E. Martin, Grand Forks; John Cannon, Ainsworth; T. C. Peck, Midway; George Fairs, Toronto; F. J. Oatts, Boswell; S. Danoff R. L. Douglass, C. E. Richardson, C. C. Webb, Mrs. M. F. Shaw, Miss Flossie Johnstone, J. Johnstone, George Johnstone, William Gosnell, City; W. Bolley, Mrs. C. W. Bourke, Willow Point; J. J. McGrath, Seattle; E. H. Sheppard, Balford.

JAMES MARSHALL, Proprietor.

STRATHCONA—L. K. Larson, Miss Swanson, Bert Howe, Fred Irvine, City; C. Bernard, Christian; J. B. Tiffany, Vancouver; G. H. Booth, Winnipeg; H. Neville Wright, Victoria; F. L. Thompson, Bonnington Falls; T. W. Allshore, Summit Lake; D. Matheson, Silver King mine; R. K. Dawkins, San Francisco; W. A. Martinson, Seattle; F. W. Simpson, Boston; R. A. Carter, Philadelphia.

Queen's Hotel

Steam Heat in Every Room.

Business Lunch 35c.

Rates: $1.50 and $2.00 Day.

QUEENS—A. J. V. Vengbles, N. C. R. Merry, A. Blake, A. G. Lawley, City; F. Ward, T. Needham, Calgary; John T. Price, Deer Park.

Kootenay Hotel

Two Doors from Postoffice

Vernon Street

Rates $1.00 and $1.25 per day.

Every convenience given to the traveling public. Electric piano and union bar in connection, where the best of wines and liquors are kept.

MRS. MALLETT, Proprietress.

KOOTENAY—R. H. Davis, City; C. Straus, Fernie; B. Muncy, Trail; C. A. Sperling, Cranbrook; Charles McKay, New Ontario; A. Smith, Meaford, Ont.; John Reynolds, Thornbury, Ont.; Fred Phillips, L. Abbey, Grimsby, Ont.; J. Brown, Oshawa, Ont.

Nelson House

European Plan

W. A. WARD, Proprietor

CAFE—Open day and night—BAR

Merchants' Lunch 12 to 2

Phone 97 P. O. Box 597

NELSON—L. E. Henry, E. C. Schultz, F. A. Clarkson, F. Manson, Marcus, W. A. Stock, Midway; B. A. Emery, Spokane.

Grand Central Hotel

OPPOSITE POSTOFFICE

American and European Plans.

H. H. PITTS, Proprietor.

GRAND CENTRAL — S. Uzelac, Silver King; Albert Elmquist, August Elmsquist, S. Bentley, Slocan; Frank Bell, Silverton; Frank Haugh, Wallace; N. A. McFadyen, Balfour; Osten Foss, Seattle; John Herrin, Kaslo; D. Grant, Ainsworth; J. B. Chesbrough, Pine Lake.

SHERBROOKE—R. Swift, Taghum; A. Moreau, Marcus; B. Mills, G. Westbrook, Kaslo.

IF YOU HAVE AN ARTICLE YOU WISH TO SELL TRY A WANT AD.

Mining News

ASK BOUNTY ON IRON ORES

Port Arthur Board of Trade Urges Nelson to Endorse Resolution On Question.

Port Arthur, Ont., board of trade is asking the endorsation of other boards of trade in Canada of a resolution urging the Dominion government to place a bounty of 50 cents per ton on iron ore mined and smelted in Canada. The resolution was received by the Nelson board of trade last night and left over to the next meeting for further consideration.

One hundred million tons of iron ore await development in Northern Ontario, according to the resolution which asks for a bounty for a period of 10 years, with the provision that not more than $1,000,000 is to be paid per annum: At present, states the resolution 93 per cent of the iron used in Canada is imported from the United States.

J. E. Annable, the president, pointed out, that the resolution should cover the iron ore deposits in British Columbia.

NAPOLEON MINE HEAVY SHIPPER

Sally Ore to Be Tested for Concentration—Rambler Property Near Beaverdell is Bonded.

(Special to The Daily News)

GREENWOOD, B. C., Jan. 16.—Two carloads of ore are being shipped daily from the Napoleon mine to the Greenwood smelter. There are 40 men at the mine with E. B. Longworth as superintendent.

The Sally mine, near Beaverdell, will ship 300 tons of ore this winter. In order to determine the best kind of concentrator to treat the low grade ores of the West Fork, a ton of ore will be shipped this month from the Sally mine, to the Henry E. Woods Ore Testing company of Denver, Col.

W. H. Rambo is shipping a carload of ore to Trail from the Standard mine on Wallace mountain.

The Rambler mine near Beaverdell, owned by F. J. Finucane, W. H. Rambo and J. W. Nelson has been bonded to a Kamloops and Vancouver syndicate for $25,000. Eleven years ago this property shipped $11,000 worth of ore that assayed from $84 to $179 to the ton.

CAUSE OF LIGHT DELIVERIES OF COPPER

(Special to the Daily News.)

BUTTE, Mont., Jan. 16.—According to the large copper producing interests the unprecedentedly small deliveries of copper for domestic consumption during December, as shown by the Copper Producers' statement, was the result of the following conditions:

The last important buying movement of 1913 in which domestic manufacturers took part ended about Sept. 10. The bookings then arranged for October and November shipment, the December delivery was not touched. Demand for finished product slumped, leaving the manufacturers in an overbought condition. To ease their own position, consumers requested that delivery be deferred, October into November and November into December. All the manufacturers ran through December on the smallest stocks possible in order that their year-end inventories might show a minimum of raw material on hand.

The small deliveries to domestic consumers in December did not reflect actual consumption, according to producers, who claim that the "invisible supply"—copper in consumers' yards—was still further reduced at the expense of December deliveries by the refineries.

Copper has been offered at 14½c cash, but the demand has been small. Producers believe that the statistics just issued mark the turning point and that the small takings by American factories during the closing month of last year will be followed by heavier shipments in the near future.

Victoria, B.C.

DOMINION HOTEL

LARGEST AMERICAN PLAN HOTEL IN WESTERN CANADA

NEW WING COSTING $100,000, OPENED SEPTEMBER, 1913.

NOW LARGER AND BETTER THAN EVER

200 ROOMS. 100 BATHS

$2.50 PER DAY UP AMERICAN PLAN

$1.00 PER DAY UP EUROPEAN PLAN

STEPHEN JONES, Proprietor

FREE BUS WRITE FOR FOLDER

Hotel Touraine

SPOKANE

A centrally located hotel opposite Review bldg., half block from new Monroe Street Bridge; a full view down Riverside Ave. from lobby.

Rates reasonable—50 cents a day and up. Give us a trial.

WM. SNOW, Prop. R. H. SNOW, Mgr.

New Grand Hotel

will be open after January 18.

BLOMBERG & MAGLIO, Props.

Every room steam heated, fitted with hot and cold water service and with telephone connection. Bath on every floor. Commodious parlors.

RATES REASONABLE

Only brick hotel building in city. Entirely modern and up-to-date. Building, furniture and fixtures all new.

Madden House

E. C. CLARKE

Cor. Baker and Ward Sts., Nelson.

MADDEN—J. Munro, Silver King; Thomas C. Denny, Vancouver.

JANUARY CLEARANCE SALE JANUARY CLEARANCE SALE

Some Extra Special Bargains for Saturday Shoppers

We are making even further reductions on some articles which are not going as fast as they might for Saturday, which should make it a good busy day. These winter stocks have just got to go, whatever the price we get for them. This is one of those opportunities for saving money that no thrifty person should miss.

$1.00 Flannelette Gowns for 55c

Three Dozen White Flannelette Nightgowns, made of nice, soft, downy flannelette. Neck and sleeves trimmed with ruffling of soft material. A good full soft gown. Regular price $1.00.

Saturday 55c

$1.50 Ladies Flannel Blouses for 75c

Made of nice soft material in the exact patterns of our all wool flannel. Tan and grey grounds with fancy stripes. Soft collars and cuffs. Sizes 34 to 42. Regular price $1.50.

Saturday 75c

25c Wrapperettes for 15c

Twenty Pieces of Printed Wrapperette, suitable for kimonas and dressing sacques. Pretty designs in pink, sky, tan, grey or mauve grounds, some with border patterns. Full 28 inches wide and extra fine quality for the money. Regular price 25c.

Saturday 15c

15c Striped Flannelettes for 10c

Three Hundred Yards of Flannelette in good heavy quality, in assorted stripes, nice, soft, fleecy finish. Full 34 inches wide. Regular 15c.

Saturday 10c

50c Bleached Table Linen for 39c

Two Hundred Yards of Heavy, Full Bleach Table Linen, in assorted patterns. Full 64 inches wide. Extra value at the regular price, 50c.

Saturday 39c

Children's Sweater Coats for 25c

Three Dozen Children's Sweater Coats, in colors of navy, grey and mixed colors. Will fit children up to three years only. Made of fine quality wool. Regular 85c and 90c.

Special Sale Price 25c

$1.50 Flannelette Blankets for $1.25

Two Dozen Pairs of White Flannelette Blankets, best quality and nice soft finish. Borders in pink or blue. Regular $1.50.

Sale Price $1 25

Children's Bonnets Worth up to $2.50 for 75c

Made of Fine Velvets in assorted colors, Bear Cloths and Felts. Well made and nicely trimmed. Regular values up to $2.50.

Sale Price 75c

The Balance of Our $22.50 Suits for $9.95

There is a small lot of these Suits left, but they are in every way as good as any we have sold. It just so happened though that the sizes were not right for the customer looking for them. If your size is in this lot you can get it

Today for $9.95

Silk Dresses Further Reduced $20.00 Values for $10.00

We have got this lot down to an even dozen, and there is a full range of sizes from 16 to 36. Colors navy, tan and copenhagen. Regular values up to $20.00.

Sale Price $10.00

High Class Coats at Half Price

Ladies' Coats in Plush, Velvet, Persianna and Boucle Cloths. Fancy satin lined. Right up to the minute in style. There are about 15 in the lot altogether and they sell regularly from $35.00 to $75.00.

Special Sale Price $17.50 to $37.50

MEAGHER & CO.

The Store for Style and Value — Eagle Block, Baker Street

TWENTY MILLION TONS OF SILVER-LEAD ORE IN SIGHT

(By Daily News Leased Wire.)

VANCOUVER, B. C., Jan. 16.—N. M. Emmens has just returned from the Babine lake country, which he visited on behalf of a number of Victoria capitalists, and states there are at present 20,000,000 tons of silver and lead ore in sight, but that the transportation facilities are so limited that it may be some considerable time before the district will be worked.

BEAVER LAKE GOLDFIELDS ATTRACTING ATTENTION

(By Daily News Leased Wire.)

LE PAS, Man., Jan. 16.—The goldfields at Beaver Lake are attracting considerable attention. During the last few days numerous parties from Ontario, Edmonton and Prince Albert have passed through here on their way. The goldfields are two days' distant from Le Pas, the only way at present by which they can be reached.

STEWARD CLAIMS TITANIC WAS UNSEAWORTHY

(By Daily News Leased Wire.)

LONDON, Jan. 16.—The plea that the Titanic was unseaworthy when she left England on her disastrous maiden trip to the United States in April, 1912, which cost the lives of over 1,500 people, is to be advanced in a suit for damages brought against the White Star line by Thomas Whiteley, one of the surviving stewards. The plaintiff sustained a fractured right leg in the wreck. His counsel, Allen Clement Edwards, a lawyer member of parliament, will also argue on behalf of his client that there was negligence in the steering of the ill-fated vessel.

The hearing has been provisionally fixed for March 1.

SWORD FELL OVERBOARD IN HEAVY SEA

(Special to The Daily News.)

VANCOUVER, B. C., Jan. 16—It was on his way aboard a launch from Valdez island to Quathiaska Cove that J. D. Sword, the well known mining man met his death on Wednesday. There was a heavy sea running and Sword lost his balance and fell overboard. The body has not yet been recovered.

McQUARRIE IS POSTMASTER

NEW WESTMINSTER, B. C., Jan. 16.—Tonight J. W. McDonald, the postmaster of this city, received notice from Ottawa to vacate that position, which will be filled by D. J. McQuarrie tomorrow morning.

No reason is assigned for this move

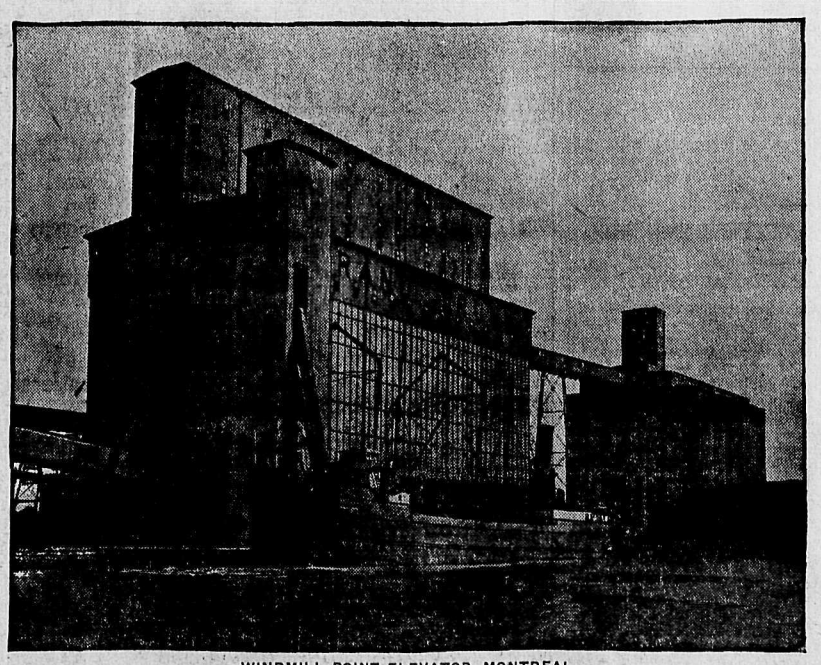

WINDMILL POINT ELEVATOR, MONTREAL.

While the Grand Trunk has been looking well to the matter of elevator construction in Western Canada to provide storage capacity for the ever-increasing grain crop, provision has also been made for shipping facilities at Montreal. In the spring of 1906 what is known as the Windmill Point Elevator, located in the busy harbor of Montreal, was completed and put into operation. Its capacity was 1,080,000 bushels. Its situation is so well planned that it is easily accessible to both lake or ocean vessels, with railway tracks alongside. To provide additional accommodation a large annex has just been completed, with a capacity of 1,070,000 bushels, making a net capacity of 2,150,000 bushels. There are in this new building 23 concrete tanks, 25 feet in diameter and 100 feet in height, arranged at right angles in four rows, with seven tanks in each row. The tanks are constructed of reinforced concrete, having their adjacent sides rigidly united, so that the four-pointed, star-shaped spaces between the circular tanks may be used for storage as well as the circular tanks themselves. The large tanks hold approximately 33,000 bushels apiece, and the star-shaped or interstice bins hold approximately 8,000 bushels each. It is the second largest grain bin on the Grand Trunk System, the largest being located at Fort William, with a capacity of 5,700,000 bushels.

Pattern No. 9753

A PLEASING MODEL FOR THE GROWING GIRL

Girls' Blouse Dress With Skirt Attached to Underwaist, and With Long or Shorter Sleeves

Blouse styles are always popular and becoming. The design here shown was developed in blue poplin, with red trimming. Brown galatea, with striped or dotted percale in brown and white, would also combine nicely. The pattern is cut in four sizes: 6, 8, 10 and 12 years. It requires 3¾ yards of 40-inch material for an 8-year size.

A pattern of this illustration mailed to any address on receipt of 10c in silver or stamps.

SUBMARINE SINKS NEVER TO RETURN

(Continued from page one.)

names of the members of her crew.

Price of Empire

(Western Associated Press Special Cable.)

LONDON, Jan. 17.—The newspaper editorial tributes to the victims of the submarine A7 disaster accept the incident as part of the price which Britain must necessarily pay for naval supremacy. Pathetic stress is laid on the fact that a salvage vessel left Plymouth a few hours before the disaster and a demand is made that the admiralty shall hereafter provide a permanent salvage vessel at all ports on which submarines are based. Demand is also made for the "scrapping" of the A class of submarines, which are the earliest and most imperfect type and are seemingly most liable to accident.

GOLD LOCKET PRESENTED TO WIRELESS OPERATOR

SARNIA, Ont., Jan. 16.—In recognition of services rendered during the big storm of Nov. 9, Operator Manson of the Point Edward wireless station, will be presented with a solid gold locket, engraved with his initials by the Pick & Smith Steamship company. The locket will also have on it the date of the storm.

THOUGHT IT WOULD KILL HIM

Terrible Torture From Chronic Indigestion, Short Treatment With "Fruit-a-tives" Completely Cured The Whole Trouble.

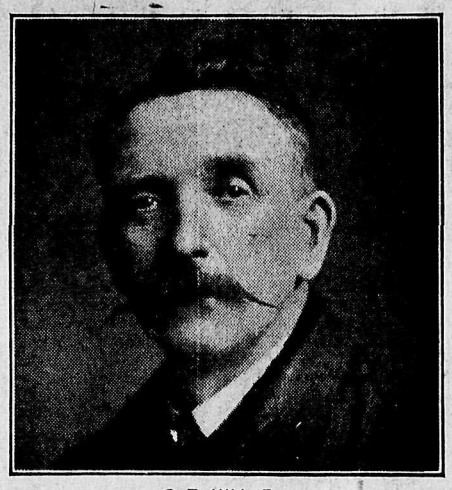

C. T. HILL, Esq.

Chatham, Ont., April 3rd, 1913

"Some two years ago, I was a great sufferer from Indigestion. I treated with a prominent physician here for some time, but I did not get any better so I went in to see him one day and said "Doctor, what do I owe you? I am not getting any better and am going to quit you." I paid him his bill and he remarked to me, "Charlie, you have a case of chronic Indigestion that will be hard to cure."

I left his office and as I stepped out on the street my eye caught a bill board advertisement of "Fruit-a-tives"—that big "Fat Man and Thin Man" and I said to myself, "If Fruit-a-tives will build me up like that, it's good enough for me." I walked directly over to Park's Drug Store and I bought a box of "Fruit-a-tives." After taking these wonderful tablets for only three weeks, I found myself greatly improved. I continued taking them for a short time longer and cured myself entirely. My case was no light one either, for many times when I was on the street, I was compelled to go into some store or business place until the acute spasms wore away. Gas would often form in my stomach, and I was in daily fear it would get around my heart and kill me. To-day, I have no such fears. "Fruit-a-tives" is the only remedy for Indigestion, Dyspepsia and Stomach Troubles." C. T. HILL.

Perhaps your case is exactly like Mr. Hill's. If so, do exactly as he did—take "Fruit-a-tives" and cure yourself. "Fruit-a-tives" will prevent the formation of gas in the stomach by making digestion complete. It will insure the food being promptly digested by providing an aboundance of gastric juice in the stomach. It keeps the stomach sweet and clean, not only by helping the digestion but also by regulating Kidneys and Bowels and toning up the system.

If you suffer with Indigestion, Dyspepsia, Sour Stomach, Belching, Gas on the Stomach, Heart Pains after Eating, take "Fruit-a-tives." 50c. a box. 6 for $2.50, trial size, 25c. at all dealers or from Fruit-a-tives Limited, Ottawa.

CO-OPERATIVE MARKETING FOR WOOL-GROWING INDUSTRY

(By Daily News Leased Wire.)

SALT LAKE CITY, Utah, Jan. 16.—Speeches in which a low ebb for the wool growing industry was prophesied were mingled on the program of the National Wool Growers' association convention today, with addresses in which it was declared that flockmasters would rise to a greater era of prosperity by adopting more scientific methods to compete in an open market.

J. E. Cosgriff of Salt Lake said he believed the wool-growing industry not only would survive under the free wool schedule, but would compete successfully with the world's market.

Co-operation in marketing and the introduction of improved methods of sheep raising would be necessary. He announced that at his own expense he had contracted for an Australian wool growing expert to spend a year in this country showing the advanced methods practiced in Australia.

LORD DECIES IN OTTAWA

(By Daily News Leased Wire.)

OTTAWA, Jan. 16.—Lord Decies, who about a year ago married an American heiress, Vivian, daughter of George Jay Gould, arrived here this morning with his wife and baby, Miss Gould, not more than three months old, and the nurse and the servants.

Lord and Lady Decies will be the guests of their royal highnesses the Duke and Duchess of Connaught at Government house, and will attend the drawing room tomorrow night.

MRS. ELLA FLAGG YOUNG

Who was reinstated as superintendent of the Chicago public schools on Christmas Eve. The election of John D. Scheps accomplished by secret ballot two weeks ago, was revoked, and he was put back in his old position as assistant superintendent.

TORONTO, Jan. 16.—Action for unstated damages has been entered at Osgoode hall by Sir John Willison and the News against the Mail and Empire. The alleged libel consisted of an allegation as to the authorship of a despatch 10 days ago announcing the death of Sir James Whitney.

DON'T MAKE THE SAME MISTAKE

Start Right—Save Money—and Get Well By Taking GIN PILLS for the Kidneys

It is a great mistake to experiment with unknown, untried remedies, if there is any trouble with Kidneys or Bladder. It usually results in a waste of time and money, and serious injury to the health. GIN PILLS have cured thousands of cases of Kidney and Bladder Trouble, Backache and Rheumatism. GIN PILLS have proved their value. GIN PILLS will cure you. Be guided by this letter and take GIN PILLS.

WASTED TIME AND MONEY

GALETTE, ONT.

"My husband used GIN PILLS for Backache and Kidney Disease which formerly troubled him a great deal. The pain in his back was dreadful and the kidneys failed to do their work properly. As he became worse, we found it necessary to begin treatment and unfortunately, wasted time and money on remedies that were little or no good.

After taking one dose of GIN PILLS, he found them to be exactly what he needed, and after taking two boxes of GIN PILLS, was completely cured. We heartily recommend GIN PILLS at every opportunity to our friends and relatives."

MRS. JAMES B. MILFORD.

GIN PILLS are known from one end of Canada to the other. They are recommended by thousands of those, who—like Mr. Milford—have tried them and can testify by actual experience to the good that GIN PILLS do.

Remember this—GIN PILLS are sold on a positive guarantee to give prompt relief or money refunded. Get six boxes at your dealer's—take them according to directions—and if they do not do exactly as we say they will, return the empty boxes to your dealer and your money will be promptly refunded. 50c. a box—6 for $2.50. Sample box free if you write us, mentioning this paper. National Drug and Chemical Co., of Canada Limited, Toronto.

MANGA-TONE BLOOD AND NERVE TABLETS purify and enrich the blood and build up the whole system. 50c. a box. 188

Gossip From a Mountain Garden

This is the sort of day when one doesn't even want to look out of the window, let alone go out to face the cold northeast wind and driving sleet. I always congratulate myself on being in the country on such a day, for a country house is a sort of little world in itself, a sort of commonwealth where all one's interests have their rise and circle of influence.

Of course every home is to a certain extent a little world by itself, but in towns people depend more on outside things for their amusement and happiness, and even on such a miserable day as this are often compelled to fare forth to seek them, whereas in the country one has only to pile on a few extra logs in the fire place, choose a book and settle down to a perfect enjoyment that is only enhanced by the roar of the wind without.

Perhaps though you may feel industrious and certainly there are lots of things to be done; indeed it seems to me in the country there is always an infinite variety of bad weather jobs. I remember the bad winter days on the old farm when the men's outdoor work was limited to looking after the stock or splitting kindling under the shelter of the wood-shed, but everyone manages to find something to do. There was always some pieces of harness to mend, an axe handle to shape, a saw to set and sharpen, or a flail to make, and the old kitchen was cluttered up with all sorts of things, and the men took possession.

The women folks would think in despair of the baking they had planned to do, and decide to let it go and do some mending or darning instead, or perhaps get out the frame and work at a hooked rug or cut carpet rags, but whatever the work chosen the whole household would settle down together in a sort of easy going unhurried employment that left an indelible impression of homely happiness and is always a sort of background to my thoughts on a stormy day in the country.

In those days there were few, if any of the class distinctions that make life so complicated and bitter nowadays, and the family included the hired man and the hired girl without any loss of dignity, though to be sure they were only the children of neighbors and farmers like ourselves. It was a good and simple life, almost a patriarchal sort of family life, that was a good foundation for an ideal of the brotherhood of man.

By a strange coincidence I had written this for when I was interrupted and before returning to my writing, I happened to pick up a paper in which the leading article was from the pen of Peter Rosegger, a German novelist and poet on "The Peasant Our Salvation," in which he makes a plea for a reawakening of a "love for peasant life and of emphasizing its worth and honor." I quote still farther:

"Simplicity and patriarchal turn of mind, love and devotion to the land and customs of their fathers, reverent belief in God; these saving forces come from the soil and are the stronghold of the peasant. The desire of man for moral freedom, for an enduring dwelling place for himself and his descendants, for the natural nobility which has its foundations in inherited stability, in the faithful continuance of the calling of his race, is indeed not yet quite lost, so we are not wanting in the inner wish and power to enter once more upon the oldest inheritance given by God's blessing to mankind.

And such a peasantry they must create at any cost, for upon their ranks depends the continuance of our historic civilization."

It is a notable fact that not alone in Germany and England but all over the world there is a "Back to the Land" movement, a fresh appreciation of the simple dignity of a country life, the charm of being where nature speaks aloud, not muffled by brick walls and the clang of street cars. It is a gospel I long to hear preached, a gospel that would solve many of the problems of modern life. When one reads of the want and misery in the overcrowded towns, and thinks of all the land that is either inadequately worked or not used at all, one wonders why some great statesman does not set himself the task of evolving some scheme, whereby the waste places of this and every other land might be made not only to blossom like the rose, but to yield wholesome food for starving multitudes. Lloyd George is trying for a solution in England, but besides legislation it seems to me we need a great public sentiment growing in in favor of country life, and what can better courage this public sentiment than a disposition on the part of those of us who live in the country to count our blessings and realize how well off we really are. Indeed with all the modern inventors at our disposal life in the country can be fuller and nobler than any other sort of industrial life, and as for the people who live without work they are of course a race apart and I cannot imagine how they fill their lives.

It is just the fact of half the world having more than they can use while the other half has not enough to live on that complicates matters and makes any legislation or any scheme seem almost impossible of realization, but I believe this back to the land movement is a step towards better things. Of course I am a bit of a fanatic on the subject, but it seems to me that sooner or later even the most frivolous of city dwellers must tire of the unreality of life, and long for something real and tangible, and what more real or more akin to human life derives sustenance. Perhaps it is in my blood, but to me there is nothing finer than planting and reaping. No meal ever tastes so good as the one composed of the fruits and vegetables you have grown yourself, and if you added to those the bacon or sausage of your own curing, the butter you have made yourself and the eggs from your very own chicken crop, why I think you have a right to feel proud and more independent than almost anybody, but the farmer who can go you one better and grow his own grain for flour as well.

Then look at the difference in the labor on a farm and in almost any other industry. There is nothing monotonous about it, to say the lease, because nature takes a hand and supplies you with lots of thrills when she hands you a hail storm or a downpour of rain just when you least expect them. But all joking aside, farming, whether fruit growing, raising grain or stock or doing a little of all three is one of the most interesting occupations in the world, and one of the most important, requiring the best brains and keenest study it is possible to devote to it. The financial returns may be small—a sad fact for which we must thank the people who juggle the markets of the world—but after all one has a good thing indeed, any farmer who cares to take a little trouble in British Columbia at least—can have every luxury for his table that the richest city dweller could secure, and some that cannot be bought with money.

What city tables nowadays can boast the homestead pickles and jam, the milk-fed pork, the fresh poultry and eggs that are ours for the trouble of growing them, or where in the city in summer can you get such fruits and vegetables as you pick in your own garden with the dew on them. These are tangible delights in the country that to my mind far outweigh anything the city can offer.

Just think for a moment of the beauty of the sky and trees, the coloring of the woods, the fresh clearness of the air and compare it all with the brick walls, the dirty streets and the smoky air of the cities. If you are well to do and can afford it the modern world offers to the country dweller almost every luxury enjoyed in the city, books and periodicals that keep one abreast of current thought, good reproductions of the best pictures talking machines that will bring to *your ears the best music of the world*, and besides you will have time and peace and quietness enough to enjoy all these things. And if you are poor in money you will still have independence, a home among beautiful surroundings, an occupation that is dignified and time to "loaf and invite your soul."

ACROSS THE SEA

At Sea S.S. "Mauretania."

The ship's greatest mystery is the "Wireless" cabin on the lofty boat deck. Day and night, alert and boyish looking operators wave the wizard wand of electricity, and set in motion the unseen force which is today accepted by everyone as many another miracle operated through the widened knowledge and ceaseless endeavor of man for the convenience and additional safety of mankind. White sparks leap fiercely and with ear-stinging intensity across the spheres, but the untrained ear hears nought of whispering sounds which in dot and dash represent this new voice of science speaking across the world. Occasionally, the sparks become more fiercely intense, lengthening distance demands increased power. At times, wheels and levers remain strangely inert as if momentarily depleted of all nervous force. The telegraph, telephone and submarine cable, with their visible connections, appear commonplace in comparison, but here is something which ends in spidery antennae at the mast-head. We have messages to send—couriers do not travel fast enough. The air is full of electricity, and always going our way, just the way we wish to send. Would he take our message? Just as lief as not; had nothing else to do, and would carry it in no time. No visible pocket, hand or even mouth to carry a message, but after much thought and many experiments, conditions are met. The message is folded up in such invisible compact form as could be carried in those wonderful pockets unwrought by needle or thread.

There is something in the sea air which ripens acquaintance quicker than any other medium. Maybe it is the salt laden breeze which sweeps across the giant water spaces, blowing the dust of convention from thought and action and bringing the same sense of freedom presumably felt by the wide-winged gulls following in the ever lengthening wake. You are away from the busy haunts of man for a spell, and yet you long to be in the mart. You are without care, yet you feel like Atlas. The usual groove is overstepped. There is a peculiar charm in the avoidance of hitherto daily duties, monotonous at times, the doing of the same thing in the same way paralleled by the meeting of the same people at the same time and place. But a diagnosis of one's psychological symptoms is as evil a practice as feeling one's own pulse. The eternal gregarious instinct is stimulated, and it is surprising how quickly one is drawn towards one's fellow passengers. Not a tithe of the interest or association is created on a rail journey, although the parlor car, with its diverse elements of society, is democracy at its zenith. Or, reflects on the purposes of our wisdom companions. Will they remain at their destination on arrival? Man is the eternal seeker. What he finds instead of satisfying makes him more eager in the quest. It is the same with business and pleasure. The end becomes the starting point. Ever for the fresh, the new sensation. The story of Moses dying in view of Canaan without entering therein is more than a piece of individual biography. It is the story of the human heart. Nevertheless, if one is a born traveler, this sense of novelty and adventure is never lost. It is glorious merely to be "going somewhere," and who knows what may be at the other end? What an excitement prevails when the shore bell clangs in brazen touch, and the siren screams with pulsating clearness! The deck becomes the stage where the scene shifts continually for the next act of the great ocean play. Uniformed ships' officers on bridge and at gangways—hitherto coldly automatic—become galvanized into gesticulating action, and bark short words of command to hurrying sailors. The ends of cleated starways begin to rise and slip sideways into self-appointed recesses. A hurry all alongside marks the cleavage of the ship from the world. Giant cables whir through the air and fall with sullen splash into the water phere puny tugs are straining to move the mighty bulk of the liner. A slow tremor, a thudding and trembling, then the throbbing of a vast indefinite pulse, and the voyage has begun. A comparative calm succeeds the previous babel, for there is a keen but subdued feeling peculiar to the beginning of an ocean voyage though its length lasts but an unappreciable fraction of a lifetime.

Some unseen brush is painting out the colors of the day with the colors of night, and the foam crests of the wide rolling seas are only lines of white leaping across the dusk which begins to haze a blue film of enchantment over the sea. Lilac and yellow clouds bordered with rosy gold arise from ocean depths, far, far away, deepening the shadows of the golden twilight. The setting sun radiates great shafts of flame skyward, and with its passing the greys and blues and purples continue to grow ineffably deeper. Yet far beyond our sight, beneath the dim verge of the world where day has passed, the sunset is bringing a glorious dawn to other lands. Many nautical miles separate us from "our brethren 'neath the western sky," but measured psychologically the distance is as nought. The colors fade through the tenderest shades of amethyst, primrose and blue to the wonderful mysticism of that soft pearly light which heralds the evening star. Castor and Pollux light their evening lamps, and the evanescent arc of the milky way envelops in its nebulous light the splintered jewels of stars which stud the heavens. The waves roll unceasingly, and the sea appears divinely beautiful and strong. There appear a group of other lights, lights of a different kind, a green and a red and a white overtop, now moving, now disappearing, always heaving and pitching and drawing closer. It is the last liner out of Liverpool. Her funnels rising like gloomy monoliths from a dense black hull pour forth volumes of thick black smoke as she races her 20 knots westward across the ocean speedway. Her port-holes glow like rows of fairy jeweled lamps, and cast the sheen of their orange radiance across the inkblue sea. Within our brilliantly lighted saloon, the strong voices of passengers and sailors are lifted up in the familiar strains of the prayerful plea, "*Eternal Father, strong to save.*" It is not the ship's orchestra, full voiced and organ-noted, which provides the real accompaniment; there is a mightier music abroad in the deep diapason of the elements, in the swelling gusts of wind, and the backward surge of the deep-breasted seas as they vainly buffet the steel sides of our ship. And through this accompaniment of wind and wave, amid the mysterious creaking of innumerable bulkheads, the voices are swept in full cadence across the sea, as though the singers are stimulated to competing heartiness.

"Oh, hear us when we cry to Thee,
For those in peril on the sea."

As the great ship drives onward through the gathering shadows of this Sunday evening on the north Atlantic ocean, there are many for whom the familiar poetry of the words in such a dramatic setting is invested with unwonted meaning and reality.

You lovers of salt water, could you be here today, your hearts as mine would be full of the ecstasy and glory of the sea.

"The sea, the sea, the open sea,
The blue, the fresh, the ever free."

The inbred longing for salt water inherited from Viking forebears is revived through the racing of the blood through your veins. The wind winnows the very soul, and the feel of the ample sunlit spaces enlarges the spirit. In the breath of nature's air, the inhaling of her quiet and her sunshine, we find that by and by these voiceless powers steal into body and soul and work their healing transformation. A rarely beautiful day of clouds and sunshine, a breeze which speeds the long green swells like racehorses in endless procession brings their emerald tops to burst in spitting cretss of snowy foam. Miniature rainbow form in the brine-laden spray flyathwart the wind. All but unbroken blue above. We gaze seaward where the blue sea meets a clean horizon gaily, and is flecked by the long white furrows of the steamer; we send forth good wishes which are almost prayers for the great vessels battling so gallantly too in their way across the great surges rolling free and unchacked for thousands of miles across the ocean. There after we gain our heart's desire. A friendly wave with resistless uplift reveals a phantom coast with white specks and patches for amphibious hamlets nestling along the strips of fawn colored beaches. A large schooner with sails moulded grey against the blue beyond beats her way up channel. The "cargo tanks of Bremen, Leith and Hull," with Plimsoll marks awash, and crawling tramp steamers—those argosies of trade stretching their keels over the seas of the world—drudge stolidly by, their guttering hawse pipes awail with the burden of their freights. A few white sailed fishing smacks stand off the shore and rollick along with the ebbing tide. Beyond the white chalk cliffs are the rich red fallow fields of an age-long cultivation, and the rolling downs girt with that restful shade of emerald green which nature seems to reserve for our island home. The prospect absolutely realizes the lines:

"Clean of officious fence or hedge,
Half wild and wholly tame,
The wise turf cloaks the white cliff edge
As when the Romans came."

A grey stoned lighthouse still shows a twinkling spark of light. It stands strong and defiant in its solitude as a perpetual beacon for "those who go down to the sea in great ships." Through the shimmering haze of long summer days, and through the winter nights when the clouds roll down over the stars, shutting out the light of heaven; when the mad wind tosses the breakers high up and over the rocks until the white spume fringes the grass on cliff edges, and the lash of the driven rain cuts and stings. It stands as a monument to the brave dead who though the stars come nightly to the sky and the tidal wave to the sea will not come again "homeward to any shore on any tide," and whose skeletons march with the tides amid the unresting weeds on the floor of the sea. Here then is the land of our choice, a land of stately homes, pleasant roads and leafy byways; hedges trim with the care of centuries and broad moorlands, valleys, running brooks and rivers; with old-world villages and their quaint churches guarded by sturdy oaks set in the little God's acre. In it history has been made and tradition lives on. Either when the cuckoo is calling and the white is breaking on the thorn, or when the mayfly is up, and the fisherman's hopes run high, or when the huntsman's horn sounds over hill and dale, this delectable island is indeed our Arcadia. But it holds a greater magic beyond all of these, the magic of home.

"God gave all men all earth to love,
But since our hearts are small
Ordained for each one spot should prove
Beloved over all."

GERALD S. REES.

BURGLARS AT ROSSER

WINNIPEG, Jan. 16. — Burglars dynamited the safe of Hayden's store, Rosser, last night. The cash box was taken, but was empty at the time. The matter is being investigated by the provincial police.

Eat "Sunkist" Oranges with "Sunkist" Spoons

While you are eating luscious, juicy, tangy, seedless "Sunkist" oranges, you are delighted with the magnificent silverware you are getting for your table.

You always order "Sunkist" oranges because they are the finest, richest, selected fruit grown anywhere in the world.

Picked and packed by gloved hands—the cleanest of all fruits. Thin-skinned, fibreless.

Not a Seed in "Sunkist"

Cut the trademarks from the wrappers around "Sunkist" oranges and lemons and send them to us. Select silver pieces from our 27 different premiums. Every piece the famous *Rogers Standard A-1 guaranteed* silver plate.

The Rogers orange spoon shown above is sent to you for 12 trademarks from "Sunkist" oranges or lemons and 12 cents. Trademarks from "Red Ball" orange and lemon wrappers count same as "Sunkist." In remitting, send amounts of 20 cents or over in Postal Note, Post Office or Express Money Order.

Buy "Sunkist" oranges by the box, half-box or dozen—from your dealer.

Send your name for our complete free premium sheet and Premium Club Plan.

Send all orders for premiums and all inquiries to (180)

California Fruit Growers Exchange
105 King Street, East, Cor. Church
TORONTO, ONT.

Your dreams of hearing the music you want when you want it have been realized by the

Edison Phonograph

When a few friends drop in and conversation lags, you need Edison music. When you are alone you want Edison music. When you desire a particular piece played or sung by a particular artist you can have it, at once, on the Edison.

The strong, steady motor of the Edison is always dependable. The diamond reproducing point enhances the wonders of the thousands of beautiful selections. The new types of hornless instrument—the Amberola—are phonographs de luxe and you ought to hear them today at your Edison dealer's. The tone is constant in quality.

TRADE MARK
Thomas A. Edison

Edison Phonographs and Records are sold in this city by

The City Drug & Stationery Co.

BIG BARGAIN OFFER BY THE DAILY NEWS

20 per Cent. Discount on Subscriptions, Subject to Terms Below. No Premiums of Any Kind Included With This Offer. It's a Straight Cash Proposition. Pay Now and Save

The Nelson Daily News offers a cash discount of 20 per cent to all old and new subscribers who, between Jan. 5 and 22 inclusive, pay their subscriptions up to or beyond Jan. 1, 1915. After Jan. 22 subscriptions will be payable strictly in advance anyhow.

This will apply on all arrears as well as on subscriptions for the current year. But in order to secure the benefit of the 20 per cent. discount on arrears it is necessary that sufficient money accompany the amount of these arrears to pay for the paper up to at least Jan. 1, 1915. Otherwise the discount will not be allowed on the arrears. No discount will be allowed anyone on the current year's subscription unless the payment carries the subscription forward to Jan. 1, 1915. In other words payment in full must be made up to at least Jan. 1, 1915, in order to secure the 20 per cent discount.

This offer positively and absolutely will not hold good after Jan. 22, after which date all subscriptions will be payable strictly in advance, so that by paying during the bargain period you will save yourself money.

All subscribers who receive their copy of The Daily News by mail can tell how their accounts stand by looking at the label which tells the date to which the subscription is paid. Compute your subscription from that date to Jan. 1, 1915, and you have the amount upon which you can secure the 20 per cent. discount. City subscribers may find out how their accounts stand by inquiry at The Daily News office.

Remember this offer will not hold good after midnight of Saturday, Jan. 22, 1914. The date will not be extended a day. After Jan. 22 it will not be possible to secure The Daily News or to pay up arrears except at the regular rate of $5.00 a year, By taking advantage of the 20 per cent discount a saving of $1.00 a year can be effected. Is this not worth taking advantage of? Send or bring your money to The Daily News office without delay.

Save 20 per Cent. On Your Subscriptions

THE NELSON DAILY NEWS

The News Publishing Co., Ltd. **Proprietors, Nelson, B. C.**

The Original and Only Genuine

Beware of Imitations Sold on the Merits of Minard's Liniment

FOR YOUR CONVENIENCE
Money Orders issued.
Letters of Credit for the convenience of those who travel.
Savings Department. One dollar opens a savings account.
Established 1875.
HEAD OFFICE:
TORONTO, ONT.
Capital (paid up) $6,925,000
Reserve and Undivided Profits 8,100,000
D. R. Wilkie, President and General Manager.
Hon. Robert Jaffray, V.-Pres.
Nelson Branch,
J. H. D. Benson, Manager.
IMPERIAL BANK OF CANADA

A. G. Lambert Co., Ltd.

Lumber
Shingles
Windows
Doors
Etc.

BAKER STREET, NELSON.

Nelson Auto Garage

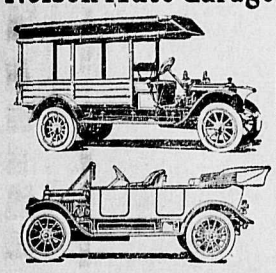

Dealers for the White Company Motor Cars and Trucks. Automobiles for hire any hour day or night—passengers, baggage and light freight.

Nipou Auto Co.
PAUL NIPOU, Manager.
P. O. Box 48 Tel. 146

Ewing & Holliday
Builders and Contractors
ESTIMATES GIVEN on all classes of work.
Jobbing Work Carefully Attended To.
Get Our Prices Before Building.
PHONE 61. P.O. BOX 957.

Waters & Pascoe
FOR
Storm Windows and Doors
KOOTENAY LAKE SASH & DOOR FACTORY
FRONT STREET, NELSON, B.C.
Phone 164. P.O. Box 835.

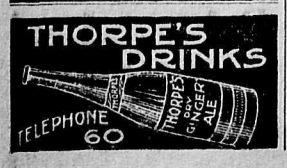

NEWS OF THE MARKETS

PROSPECTS FOR SPRING BRIGHT

Colder Weather Has Stimulated Trade —Merchants Generally Are in Sound Position.

(By Daily News Leased Wire)

NEW YORK, Jan. 16.—Despatches to Dun's Review from branch offices of R. G. Dun & Co., in leading trade centres of the Dominion of Canada, indicate rather quiet conditions generally, although business in some lines of winter merchandise has been stimulated by the intensely cold weather.

Montreal reports that the new year is opening up quietly, but that heavy clothing, dry goods, furs, etc., are moving more freely on account of the cold weather. Dry goods travelers are again on their routes and are said to be sending in fair orders. The iron market continues dull and spring orders for paints and oils are below the average, but there is a very fair demand for groceries, with an advance in all kinds of canned fruits and vegetables, except tomatoes.

No particular change is noted at Quebec except that the movement in some lines has been increased by the low temperatures, but the outlook is favorable and substantial improvement is looked for in the near future.

Wholesale trade is about as quiet as usual at this period at Toronto, but there is a steady growth of confidence and expectations now are that the spring trade will be good. Dry goods are quiet, as are groceries, but there is a moderate sorting up trade in hardware and staple merchandise generally is in normal request. Leather and hides are dull but firm.

Cold weather at Hamilton has stimulated the sale of heavy wearing apparel, footwear, etc., and business in other lines is fair. Several manufacturing plants are taking on additional help and spring prospects are good.

In the far west and northwest quiet conditions generally prevail, although most indications point to improvement in the near future.

Clearance sales are the feature at Winnipeg, and business thereby has been considerably increased, but stocks are usually low and the condition of the merchants is believed to be very favorable.

The movement of winter goods at Calgary has been better, but business on the whole is quiet.

Colder weather at Regina has been of marked benefit to heavy clothing and provisions and the general outlook for 1914 is regarded as very reassuring.

Edmonton reports that seasonable goods are moving more freely and country trade appears fairly active.

Jobbers at Saskatoon note a good business from the country and conditions generally seem satisfactory.

Gross earnings of all Canadian railroads so far reporting for the first week in January show a loss of 9.6 per cent as compared with the earnings of the same roads for the corresponding period a year ago. Commercial failures in Canada show a total of 49, as compared with 51 last week and 21 the same week last year.

GRAIN

LACK OF SNOW DANGER TO WINTER WHEAT

(By Daily News Leased Wire)

WINNIPEG, Jan. 16.—Anticipated heavy world shipments of wheat, Australian being over 3,000,000 bushels and lower Liverpool cables, caused prices on Winnipeg and American markets to be weak during the greater part of the business hours. Later shorts covered on fears of the damage to winter wheat, the plant being without a snow covering with a dropping temperature and prices hardening.

Winnipeg wheat options were ⅛ to ¼c lower and closed ½ to ⅝c lower; Minneapolis opened ⅛ to ¼c lower and closed ¼c lower.

Chicago opened ½ to ⅝c lower and closed ⅝c lower.

Winnipeg cash wheat closed ¾ to ⅞c lower.

Cash oats closed ¼ to ⅜c lower.

Cash flax closed 1½c lower.

Cash barley closed unchanged.

Cars inspected Thursday were 18; against 595 last year, and in sight were 150 cars.

Winnipeg wheat close—Jan. 85⅞; May 91; July 92⅝.

Oats—Jan. 33; May 36¾; July 37¾.

Flax—Jan. 1.27¾; May 1.33¼; July 1.35⅛.

Minneapolis wheat close—May 88⅛; July 88¾.

Chicago—May 92⅝; July 88⅛.

METALS

NEW YORK METAL MARKET

(By Daily News Leased Wire)

NEW YORK, Jan. 16.—Copper firm, standard spot and futures not quoted; Electrolytic 14.37 to 14.50; Lake 15.00, nominal; London quiet; spot £64, 18 3d; futures £64, 8s, 9d.

Tin firm; spot to Feb. 37.00 to 37.25; March 37.12 to 37.37; April 37.25 to 37.50; London easy, spot £168, 15s; futures £170, 10s.

Spelter easy, 5.10 to 5.30; London £21, 11s, 3d.

Iron steady and unchanged; Cleveland warrants in London 50s, 6d.

NEW YORK, Jan. 16.—Silver 57½.

LONDON, Jan. 16.—Silver 26½; lead £20, 5s.

ENGLAND NOT DISTURBED OVER NAVAL AID PROSPECTS

LONDON, Jan. 16.—The fact that the King's speech at the opening of the Canadian parliament is silent on the naval aid bill has aroused no comment here beyond incidentally furnishing the moral to one Tory paper, wherewith to urge the home government to pursue its own full naval program. The Canadian colony here has for some time anticipated that the Borden cabinet would let the naval matter rest for the time being.

CANADIAN STOCKS IN GOOD DEMAND

Canadian Pacifics Higher — Grand Trunks Firmer—Consols Provide Feature of Day's Trading

(Western Associated Press Special Cable.)

LONDON, Jan. 16.—The stock markets were strong and specialties were more buoyant than for weeks owing to the collapse of the Rand strike, the fresh decline in money rates, and the more hopeful position in Paris.

Consols provided the spectacular event of the day, owing to large purchases for the sinking fund, big covering by the bears and option buying and closed near the best at 72½.

A 4 per cent loan for Victoria, Australia, for $5,000,000 has been underwritten at 97. There are rumors of an Indian 4 per cent railway loan for $7,500,000, and it is announced that the Peruvian 4 per cent treasury bonds for $100,000,000 have been arranged to be floated in Berlin on Jan. 29.

The market sentiment was more robust with the exuberant reaction from the South African strike anxiety. The chances for investment are rapidly widening as funds are ample, being accelerated by the trade reaction, and a further reduction in the bank rate is judged to be certain next week.

Canadians were good despite the pause in American rails. C. P. R. went up to 216¼, mainly on covering by the bears. G. T. R. was firmer but was not brisk. South American traction dropped early, but rallied later, the suspension of the Mexican common dividend being ignored.

Cobalt mines were irregular, Kirkland Lake gold shares were supported on cabled reports of high assays. This is probably intended to influence the impending flotation of a subsidiary company here.

The advices from Paris are more hopeful and it is expected that the difficulties will be tided over, though the deficit of the Societe Auxiliare de Credit is estimated to exceed $7,500,000, owing to losses on the bourse. Powerful help, however, has been extended to avert a widening of the disturbance.

Call was at 2½, with a downward tendency, despite the payment of the last instalment of $10,000,000 on the Brazilian loan. Bill rates were lower again on keen bidding, three months' paper being negotiated at 3⅜.

STOCKS

UPWARD MOVEMENT IN NEW YORK CHECKED

(By Daily News Leased Wire)

NEW YORK, Jan. 16.—The strong upward movement in stocks of the last few sessions was checked today. The rise had attained proportions sufficient to offer handsome profits on long stock and the market felt the influence of realizing sales. Traders believed a reaction was due and there was renewed short selling. Fluctuations were noted in the early hours, the tendency of the favorite speculative stocks was downward. While the movement was narrow, a few issues including Union Pacific, Reading and New York, sold off a point.

In the afternoon the market stiffened and losses were eliminated, but in the last half hour the list dipped downward again.

Reading, U. P., Lehigh Valley and Canadian led the late decline.

Among the specialties advances in some cases ran from three to six points. The late decline, which carried down some of the leaders to the lowest quotations for the day, bore the ear marks of a bear attack.

The rumors of further misunderstanding between this country and Mexico were apparently not taken seriously.

Bonds were strong. Missouri Pacific convertible arose over two points Total sales, par value, $4,385,000.

U. S. bonds were unchanged on call.

The following New York stock market quotations are supplied by Osler, Hammond & Nanton, Winnipeg:

	Open	Close
Amalgamated Copper	73⅞	73⅞
American Car Foundry	47½	47½
American Locomotive	35	34¾
American Smelting	66⅜	67¼
American Sugar	106	105½
American Tobacco	244	243
Anaconda	34⅞	34⅞
Atchison	96¾	97
Baltimore & Ohio	91¾	92⅜
Brooklyn Rapid T.	89¾	89¾
Canadian Pacific	211	210⅛
Chesapeake & Ohio	63⅞	63⅝
Chicago & Alton	..	10
Chicago M. & St. Paul	102⅛	102⅛
Chicago & Northwestern	133½	133
Consolidated Gas	..	133
Delaware & Hudson	..	154
Erie	30½	30⅝
Erie 1st pfd.	47½	47½
Erie 2nd pfd.	..	38¾
General Electric	145⅛	144
Great Northern pfd.	128½	128
Great Northern Ore	36¾	34¾
Illinois Central	..	110½
Interboro	15¼	15⅛
Kansas City Southern	26	26¼
Lehigh Valley	154	153¼
Louisville & Nash	139¾	138¾
M. St. P. & S.S.M. (Soo)	128	127⅞
Missouri Kansas & T.	21¼	21
Missouri Pacific	26¾	27½
New York Central	90¾	90¾
Northern Pacific	112⅝	112⅝
Pennsylvania	112¼	112¼
Reading	170¼	169½
Southern Pacific	93⅝	93⅝
Southern Ry.	25⅝	25⅞
Tenn. Copper	34½	34
Texas Pacific	34½	34
Twin City	..	107½
Union Pacific	158½	158
U. S. Rubber	59	59¼
U. S. Steel	62¾	62½
U. S. Steel pfd.	109¼	109
Utah Copper	51¾	50½
Wabash	3¼	3⅛
Western Union	58½	58½
Wisconsin Central	..	45½

Total sales 504,000.

MONTREAL HAS FLUTTER IN TRAMWAYS AND POWER

(By Daily News Leased Wire)

MONTREAL, Jan. 16.—The general movement of prices was again upward today and net changes were generally on the side of gains. The chief interest of the market, however, centered on two groups of securities, whose strength and activity were ascribable to special influences, having only an indirect connection with general condition markets. Montreal tramways securities continued, as yesterday, the chief feature of the trading, the report of a deal involving a sale of Montreal Herald which has been fighting the franchise extension again being given as the reason for the heavy buying movement. The other group affected by special influences was Quebec railway, further rumors as to a pending deal in connection with Quebec and Saguenay enterprise bringing about an active demand for both stocks and bonds in the afternoon.

Tramways and power stock in the unlisted department was the big feature of the trading, upwards of 3400 shares changing hands. In an excited market in the morning the holding company security opened at 41, an overnight gain of ¾, rose to 42¾, at that point showing a net gain of 3¾ on the movement.

Concurrently, Tramways common rose 3 to 198, a new high record in the listed market and closed strong at 200 bid with no stock offering under 210. Tramway debentures improved 1 point to 77, and closed 76¾. C. P. R., Brazilian, Power, Cement, Toronto, Railway and Detroit were among the leaders to make gains on the day.

VANCOUVER STOCKS

(Special to The Daily News)

VANCOUVER, B. C., Jan. 16.—

	Bid	Asked
Kootenay Gold	...	.10
Nugget	$ ...	$ .10
Dom. Trust	1.06	1.12

WINNIPEG STOCK MARKET

(By Daily News Leased Wire)

WINNIPEG, Jan. 16.—

	Bid	Asked
Can. Fire	150	...
Com. Loan	...	110
Empire Loan	109½	112
G. W. Life	262½	265
G. W. Perm.	126½	128
Home Investment	135	138
Man. & Sask. Coal	...	90
Nor. Can. Mort.	120	...
Nor. Crown	85	88
Nor. Mort.	102½	104
Nor. Trusts	127	...
Occidental Fire	...	102
Standard Trusts	...	175
Union Bank	138	140
Winnipeg L. & M.	150	...
Winnipeg P. & G.	...	110

Sales—3 Nor. Crown 87½; 10 G. W. Perm. 126½; 2 Union Bank 139½.

SPOKANE MARKETS

(Reported by St. Denis & Lawrence)

SPOKANE, Wash., Jan. 16.—

	Bid	Asked
B. C. Copper	$ 2.15	$ 2.50
Caledonia	.52	.58
Canadian	90.00	...
Granby	75.00	80.00
International	.34	...
Lucky Jim	.03	...
McGillivray	.15½	.21
Rambler	.17	.23
Extension	½	.03
Snowstorm	.20	.30
Standard	1.55	1.75
Stewart	1.36	1.40

Sales—500 Caledonia 56; 25 Granby 77.50; 1000 Snowstorm 23½.

PRODUCE

MONTREAL PROVISION MARKET

(By Daily News Leased Wire)

MONTREAL, Jan. 16.—Owing to the milder weather and increased receipts new laid eggs were easier today and sold at from 42 to 43c per dozen.

Cheese—Finest westerns 13⅞ to 14; easterns 13¼ to 13¾.

Butter—Choicest creamery 28½ to 29; seconds 26½ to 27.

Eggs—Fresh 42 to 43; selected 38; No. 1 stock 34; No. 2 stock 26.

Pork—Heavy Canada short mess barrels, 35 to 45 pieces, 29; short cut back barrels, 45 to 55 pieces, 28.

ADDS TO STRINGENCY OF SHERMAN ACT

(By Daily News Leased Wire.)

WASHINGTON, Jan. 16—Representative Stanley (Ky.) after a conference with President Wilson, introduced late today an amendment to the Sherman antitrust law, which would make illegal the monopolization of restraint of trade "in any degree." It is designed to eliminate the "rule of reason" laid down by the supreme court in the Standard Oil case.

The amendment would also invest the circuit courts of the United States with jurisdiction to restrain and prevent violations of the act, irrespective of the attorney-general. It was drawn to meet the wishes of the president, expressed in his last message to congress, to reduce the debatable area surrounding the Sherman act.

The Kentucky congressman does not offer the measure as an administration amendment, but believes it will be of service to the committee of congress, which will draft the anti-trust legislation.

Concerning the question of jurisdiction in cases of trust laws, Mr. Stanley declared that his amendment would make impossible any infraction under the act because the remedy would be open to all.

PROVINCIAL SECURITIES IN BRITISH TRUSTEE LIST

(Canadian Associated Press Cable.)

LONDON, Jan. 16.—It is said on good authority that the representations made at the recent convention of provincial premiers at Ottawa for the inclusion of Canadian provincial securities in the British trustee list is being favorably considered in the colonial office and the treasury department.

The imperial authorities are said to appreciate fully the great disadvantages which provincial governments suffer by their exclusion from the Imperial Colonial Stock act of 13 years ago and everything points to the early removal of this disability, which will, of course, entail imperial legislation.

Among other matters discussed at Ottawa, which seem to appeal to the colonial office, is that which seeks to empower trustees and commissioners under the Irish Land act to invest in Dominion provincial securities.

SAILS IN TATTERS SCHOONER LIMPS INTO PORT

(By Daily News Leased Wire.)

VINEYARD HAVEN, Mass., Jan. 16.—The schooner Harry Miller arrived here today. Her windlass and a pump were broken and she had lost one anchor, her sails were in tatters, everything moveable was washed away and she was almost flush with the water. Her crew was nearly exhausted.

The schooner was from Perth Amboy to St. John, and was caught in a gale off Nantucket shoal on Monday night.

DAILY NEWS CLASSIFIED AD. RATES

One cent a word per insertion, four cents a word per week, fifteen cents a word per month when cash accompanies the order. Otherwise one cent per word per insertion straight. No accounts opened for want ads. Minimum charge 25 cents.

HELP WANTED

NELSON EMPLOYMENT AGENCY
F. A. Newell, Manager
HELP PROMPTLY FURNISHED
PHONE 278 BOX 465

WANTED—A girl at the Nelson Steam Laundry. 236-tf

THE WORKINGMAN'S EMPLOYMENT AGENCY
WANTED—B. P. Lyons, the sawyer; also men to buy goods; everybody to register their wants before the rush. W. Parker, 312 Baker. Phone 283.

FOR RENT

FOR RENT—Five roomed cottage, 212 Latimer street, near car barns, nice garden, fruit trees, $11.00 a month. Further particulars apply box 832 City or My Valet, opposite Queen's hotel. *236-6

FOR RENT—A nice two or three room suite furnished or unfurnished. Will rent cheap. Apply Campbell's Art Gallery, 715 Baker street. *236-6

FOR RENT—Furnished flat, six room with bath, best view in the city. Apply Union Grocery, corner Baker and Hall Streets. *236-3

FOR RENT—Fairview, three cozy furnished housekeeping rooms, fireplace in sitting room; no children. Box 4 Daily News. *235-3

FOR RENT—Two rooms for light housekeeping, 917 Vernon street. *233-12

FOR RENT—Housekeeping suite, inquire room 7 Victoria block. *233-6

FOR RENT—Furnished room, 201 Silica. *229-12

FOR RENT—Housekeeping rooms, 913 Vernon street. *231-6

FOR RENT—Furnished room. Apply 263 Silica street. *221-26

FOR RENT—Small house. Apply Office of the Nelson Brewery.

PANAMA CANAL FOR WHEAT SHIPMENTS

Vice-President of Canadian Pacific at Coast—Prospects in Prairies Bright

VANCOUVER, Jan. 16.—In the opinion of George J. Bury, vice-president of the Canadian Pacific railway, who arrived from Winnipeg yesterday there will be 2,000,000 more acres of land under cultivation in the prairie provinces this year than last. In reply to a question as to the prospects for Vancouver becoming a big grain distributing centre, he expressed the view that it was a logical conclusion that a certain proportion of the wheat grown in the northwest would be shipped from the Canadian Pacific coast.

On the question of elevators, he said that since the Dominion government had announced its intention to establish facilities on the lower mainland, the company had not been planning the erection of such structures. Mr. Bury added that the company's plans for handling the grain business were contingent on the location of the government elevator.

Asked for an opinion whether wheat could be shipped advantageously via the Panama canal, he replied that he thought it would be better to employ that method. "Despite the many reports that have been circulated regarding this issue, I am strongly inclined to believe that grain can be shipped in bulk by water through the canal without deterioration," he added.

Touching on crop prospects, Mr. Bury said that everyone in the prairie province was looking forward to a large increase in the production this year. A large amount of fall plowing has been done.

GOLD MEDALS PRESENTED TO STEAMER'S CREW

(By Daily News Leased Wire)

NEW YORK, Jan. 16.—The Life Saving Benevolent association today presented gold medals to Capt. W. T. Aspinwall and the three officers of the Booth line steamships for their bravery in rescuing five men from the lifeboat of the tank steamer Oklahoma, which broke in two off Barnegat on January 20. Capt. Aspinwall's medal was inscribed: "In recognition of his humanity and able seamanship."

The medals for First Officer Richard H. Buck, Second Officer John S. Williams and Third Officer Frederick D. Roberts bore the words: "In recognition of his humanity and great courage in leaping into the sea."

President A. A. Raven of the association made the presentation.

"It was just a little thing," said Capt. Aspinwall, in reply. "What anybody would do for us, pulling those fellows in."

BOSTON AND MAINE SAVED FROM BANKRUPTCY

(By Daily News Leased Wire)

BOSTON, Mass., Jan. 16.—An agreement by a majority of the holders of the $10,000,000 of the notes of the Boston & Maine railway, due Feb. 3, to an extension for four months, was announced here today. Directors of the company hope that the minority holders will make the same concessions. In any event, they say, the action of the majority has saved the company from possible bankruptcy or a receivership for the time being at least.

LAND ACT
Nelson Land District,
District of West Kootenay.

Take notice that I, Wadham Lock Paddon, of Nakusp, B. C., occupation clerk, intend to apply for permission to purchase the following described lands:

Commencing at a post planted beside a post marked N. W. Corner T. L. 10553 thence east to the west boundary line of T. L. 10381, thence north along this line to a post marked lot 10381 and planted on shore of lake, thence following along shore of lake in a southwesterly direction to point of commencement.

WADHAM L. or R. PADDON
WADHAM LOCK PADDON
Dated Dec. 19, 1913.

FOR SALE

BRICK HOUSES with concrete and stone basements for sale or rent. Also brick for sale $19.00 per 1,000, kiln run at William Hancock, Nelson Brick Works. *237-6

FOR SALE—Furniture and lease of 16 rooms over Starland theatre. Apply room 1. 226-tf

BEST HOME MADE DINNER, 25c; sandwiches 5c; boarders $26.00. People's Restaurant, corner Baker and Hall street. *233-6

FOR SALE OR EXCHANGE for Buff Orpington pullets, young S. C. Brown Leghorn cock, winner in big shows, $500; also cockerel, $2.00; two Indian Runner drakes, $1.50 each. Denne, Perry Siding, B. C. *234-6

FOR SALE—Dining table and chairs; dinner wagon, bedroom suite, kitchen utensils and dishes. 524 Victoria St. *232-6

FOR SALE—12 Plymouth hens about to lay. Apply 717 Cedar street. *231-6

FOR SALE—House, four rooms, stone foundation, four lots, apple trees and small fruits, close in, all cleared ready for garden. Price $1,375. Apply box 318, Daily News. *231-6

FOR SALE—Horse consisting of single drivers, driving and work teams, pack horses, or will sell livery business complete with outfit and buildings. Owner retiring from business. Apply to Box 14, Creston, B. C. *230-26

FOR SALE—Improved or unimproved fruit lands, from 5 acres up, 2,000 acres to select from. Situation, Kootenay Lake District. Easy terms. H. L. Lindsay, owner and locator, Nelson, B. C. 210-tf

THOROUGHBRED registered Berkshire pigs. Harry Anderson, Birch bank. 202-tf

CITY & FARM LANDS, LTD.
Successors to
Western Canada Investment Co.
REAL ESTATE AND INSURANCE
John E. Taylor, Manager.

CITY & FARM LANDS, LTD.
Corner of Baker and Josephine streets

FOR SALE—In Rend d'Oreille valley excellent fruit land. Clearing light. Cheap. Terms. P. O. Box 965, Nelson. 147-tf

WANTED—MISCELLANEOUS

LADIES WANTED to do work at home decorating cushion tops. Can make from $3.00 to $5.00 per day. Pleasant work. Armour Art Co., Dept. "S" 111, Warwick block, Winnipeg. 231-1

EXPERIENCED DRESSMAKER wishes sewing. Call 1002 Front street. *237-6

WANTED—A good Jersey cow or heifer, state age and if milking or not. Apply John Peters, Nakusp, B. C. *237-6

WANTED—Well furnished modern house with three bedrooms. Apply N. Daily News. 236-tf

FIRST CLASS FRENCH DRESSmaker (speaks English) wants work. All kinds of work. Mrs. Totera, box 962 or corner Latimer and Cherry streets. *233-12

WANTED—Live man with five hundred dollars to join in business netting each twenty-five hundred dollars per year. Write box 200 Daily News. *232-6

YOUNG MAN 18, experienced stenographer and office assistant wants position, out of town preferred. Reply stating salary, box E. J. S. Daily News Nelson, B. C. *231-6

ONE RELIABLE MAN WANTED—in every town to take orders for best custom made clothes in Canada. Highest commission. Rex Tailoring Co., Limited, Toronto, Canada. 231-78

HOUSEKEEPER WANTED—To take charge of the Young Women's Christian association. Apply to Drawer 1060 City. 231-tf

LADY BARBER SHOP — 500 men wanted to have their hair cut. Children's hair cutting a specialty. First class work, 508 Stanley St., near Baker. *215-26

SYNOPSIS OF COAL MINING REGULATIONS

Coal mining rights of the Dominion in Manitoba, Saskatchewan and Alberta, the Yukon Territory, the North west Territories, and in a portion of the Province of British Columbia, may be leased for a term of twenty-one years at an annual rental of $1 per acre. Not more than 2,560 acres will be leased to one applicant.

Application for a lease must be made by the applicant in person to the Agent or Sub-Agent of the district in which the rights applied for are situated.

In surveyed territory the land must be described by sections or legal subdivisions of sections, and in unsurveyed territory the tract applied for shall be staked out by the applicant himself.

Each application must be accompanied by a fee of $5, which will be refunded if the rights applied for are not available, but not otherwise. A royalty shall be paid on the merchantable output of the mine at the rate of five cents per ton.

The person operating the mine shall furnish the Agent with sworn returns accounting for the full quantity of merchantable coal mined and pay the royalty thereon. If the coal mining rights are not being operated, such returns should be furnished at least once a year.

The lease will include the coal mining rights only, but the lessee may be permitted to purchase whatever available surface rights may be considered necessary for the working of the mine at the rate of $10.00 an acre.

For full information application should be made to the Secretary of the Department of the Interior, Ottawa, or to any Agent or Sub-Agent of Dominion Lands.

W. W. CORY,
Deputy Minister of the Interior

N.B.—Unauthorized publication of this advertisement will not be paid for.

NOTICE

The strike at the Queen mine, Sheep Creek, B. C., is still on. All working men are warned to stay away until the strike is settled.

By order of the Ymir Miners' union
W. B. M'ISAAC.
Ymir, B. C., June 27th, 1913. 65-tf

NOTICE

The Annual General Meeting of the Nelson Brewing Co., Limited, will be held in the office of the company, 517 Latimer street, Nelson, B. C., on January 22nd, 1914 at 3:30 p. m.

GEORGE S. HAWTHORNE
Secretary

HOTEL DIRECTORY

SHERBROOKE HOTEL
Nelson, B. C.
One minute's walk from C. P. R. station. Cuisine unexcelled; well heated and ventilated.
LAVIGNE & DUNK

Business Directory

ASSAYERS

E. W. WIDDOWSON, ASSAYER AND Chemist. Box A1108, Nelson, B. C. Charges: Gold, silver, copper or lead, $1 each; gold-silver, $1.50; silver-lead, $1.50. Other metals on application.

AUCTIONEERS

C. A. WATERMAN & CO.—Opera Blk.

NELSON AUCTION MART — W. CUTLER, licensed auctioneer. Auction and sales room, 609 Ward St. Phone 18.

GROCERIES

A. MACDONALD & CO., Wholesale Grocers and Provision Merchants, Importers of Teas, Coffees, Spices, Dried Fruits, Staple and Fancy Groceries, Tobaccos, Cigars, Butter, Eggs, Cheese and Packing House Produce. Office and warehouse corner of Front and Hall streets. P. O. Box 1095. Telephones 28 and 29.

WHOLESALE PRODUCE

A. S. HORSWILL & CO., Wholesale Importers and Manufacturers' Agents, Produce, Fruits, Flour and Feed. P. O. Box 54, Nelson, B. C. Phone 121.

ELECTRICAL SUPPLIES

I. H. RINGROSE, 304 BAKER ST., Reid Block. Installation of electrical machinery, telephone plants, house wiring, Repair work. Supplies carried. Phone A227. P. O. Box 155. 22-tf

HOUSE CLEANING

WINDOWS, CARPET AND CHIMNEY cleaning. House cleaning our specialty. Awnings, new and repairs. Vacuum Cleaning Company, Phone 438. Box 166. 277-tf

PROFESSIONAL CARDS

GREEN BROS., BURDEN & CO.
Civil Engineers. Dominion and B. C. Land Surveyors
Surveys of Lands, Mines, Townsites, Timber Limits, Etc.
Nelson, 516 Ward Street; A.H. Green, Mgr. Victoria 114 Pemberton Bldg.; F. C. Green, Fort George, Hammond Street, F. P. Burden.

GEORGE H. PLAYLE, Chartered Accountant, Auditor, Assignee, etc. Annable block, 513 Ward St., Nelson, B. C.

WILL HALDANE, ARCHITECT, 513 Ward street. Plans, specifications and estimates.

A. L. McCULLOCH
Hydraulic Engineer
Provincial Land Surveyor
P. O. Box 41
Office phone L86; residence phone R72
Office, Suite 6, McCulloch Bldg.
Baker Street, Nelson, B. C.

T. M. RIXEN, AUDITOR AND ACcountant. Room 15, K. W. C. Blk. 122-tf

H. PERRY LEAKE, CONSULTING Engineer, Nelson, B. C. 300-tf

MONEY TO LOAN

MONEY TO LOAN on low rates to buy your home, to build on your vacant property; to pay off the balance on your lot; to take up that mortgage that is coming due. The loan can be repaid in small monthly instalments. Write particulars to box 300 Daily News. *232-6

LODGE NOTICES

KOOTENAY LODGE No. 16, I.O.O.F.—Meets every Monday night in Oddfellow's hall at 7:30 o'clock.

QUEEN CITY REBEKAH LODGE No. 16, I.O.O.F., meets first and third Tuesdays, Oddfellows' hall, 7:30 o'clock.

NELSON ENCAMPMENT No. 7 I. O. O. F., meets second and fourth Thursdays in Oddfellows' hall at 8 o'clock.

CANTON CORONA No. 7 meets every second Tuesday in Oddfellows' hall at 8 o'clock.

KNIGHTS OF PYTHIAS MEETS Tuesday nights in K. of P. hall, Eagle Bldg.

L.O.O.M. NELSON lodge No. 817 meets 2nd and 4th Thursday at 8 p. m. in Eagle hall.

F.O.E. Nelson Aerie No. 22 meets 2nd and 4th Wednesdays in Eagle hall.

A.O.F. Court Royal, Nelson No. 9204 meets on 2nd and 4th Mondays each month in K. P. hall at 8 p. m. Ladies' Court meets first and third Wednesdays.

C.O.F. Court Kootenay Belle meets 2nd and 4th Fridays in K. P. hall, Eagle Blk.

CLAN JOHNSTONE 212 MEETS IN I. O. O. F. hall first and third Fridays, 8 p. m.

NELSON LODGE, NO. 5, B. P. O. E., meets first and third Thursdays at 8 p. m. in the Eagle hall. All sojourning members invited. 130-tf

NELSON ASSESSMENT DISTRICT

Notice is hereby given that all taxes for the year 1914 for properties situate in the Nelson Assessment District, are now due and payable at my office in the Court House, City of Nelson.

And, moreover, take notice the publication of this notice is deemed to be equivalent to a personal demand by the Collector of all taxes due and payable by persons liable to pay the same.

Dated at Nelson, B. C., this 2nd day of January, 1914.

"S. S. JARVIS."
Collector Nelson Assessment District

HOUSE SERVANTS OF ALL KINDS CAN
by reading and using the Daily News Want Columns.
FIND WORK AT ALL SEASONS

Big Reduction In Fruit Prices

NEW
Sunkist Lemons
Per Dozen 40c

NEW
Sunkist Grape Fruit
2 for 25c

SWEET, JUICY
Sunkist Oranges
Per Dozen 25c
Per Dozen 35c
Per Dozen 50c

New Cauliflower, Lettuce, Etc.

Phone 10
The Star Grocery Co.
Store of Quality

CONTENTIOUS BILLS TO BE TAKEN FIRST

(Continued from Page One.)

sion this session will include a bill to incorporate a new bank to be known as "the Bank of Saskatchewan." Caldwell, Dunn & Fraser of Moose Jaw, as the solicitors, acted for the applicants.

New Life Company.

George A. Elliott, solicitor of Winnipeg, gives notice on behalf of the applicants that legislation will be sought from the Dominion government to incorporate the Western Life Insurance company.

Change in Name.

Application will be made by the University of Saskatchewan at the present session for an act amending the act of incorporation and changing the name to "the University of Emmanuel college."

Grazing Leases.

It as been learned here that regulations satisfactory alike to the Alberta delegation and those of the delegation of the live stock men who were here during the past week, have been arrived at with regard to the leasing privileges in that portion of the province lying between a line drawn from the point at which the Red Deer river passes through township 28 to the international boundary on the east and the Canadian Pacific railway, Calgary, Edmonton & Macleod branch on the west. This comprises roughly the eastern portion of the province and includes the foothill country west of the railway.

In connection with the eastern, or short grass country, the recommendations complete an 80-year fixed tenure of lease, a maximum area of half a township, or 12,120 acres, 30 acres of land for one animal, five sheep to count in lieu of a head of cattle. Lessees must maintain at all times 25 per cent of female stock. It is left to the direction of the minister to deal with existing leases in the matter of extending cancellation periods, etc.

In connection with those proposed regulations, it is said that all the delegates were in accord and it is probable that they will all be put into force.

In connection with the western portion toward the foothills, the Conservative delegation advocated that it be administered under the commonage system to provide grazing for the small stockmen. It was also recommended that cancellation proceedings be taken against ranchers in this country who had not lived up to the regulations. In connection with the proposals for this section, it is believed that the cattlemen here were opposed to the commonage system, and it is understood that no definite decision has yet been arrived at.

The appointment of a permanent ranching commission was advocated by certain members.

HEALTH FOR THE BABY

To keep the baby healthy and strong his little stomach must be kept sweet and his bowels working regularly—that is the secret of health in little ones. The mother who keeps a supply of Mother's Own Tablets in the house can feel reasonably sure that her little ones are going to escape the results of childhood ailments, for the Tablets instantly relieve and cure such troubles as constipation, indigestion, colds, colic and worms by regulating the stomach and bowels. Concerning them Mrs. Jas. Deroche, Cache Bay, Ont., writes: "I have used Baby's Own Tablets for three years and have always found them the best remedy for little ones." They are sold by medicine dealers or by mail at 25 cents a box from The Dr. Williams' Medicine Co., Brockville, Ont.

We "Get Down" to Business

quickly when sent for in such cases of emergency as the illustration shows. Thus, we save our customers a deal of damage, and "make good" the leakage in a short time. Send for us to do new or old plumbing and you will get the best and most conscientious work, done in a thoroughly practical way for a very reasonable charge.

E. K. STRACHAN
120 Baker Street
Phone 262 P. O. Box 567

Try Us for High-Class Confectionery

Always Fresh.
The best fruits in season always in stock.
We have a very complete stock of tea, coffee and cocoa.
Try us for values.

The Palace Confectionery
C. H. BEAN.

CHURCH SERVICES TOMORROW

All changes for church service announcements must be handed in or phoned to The Daily News office before 6 o'clock on Friday. If not received by this time the notices will be omitted from Saturday's issue.

ANGLICAN—St. Saviour's, corner of Ward and Silica streets. Rev. Fred H. Graham, rector. Second Sunday after Epiphany 8 a. m. holy communion; 11 a. m. matins and holy communion; 2:30 p. m., Sunday school and Bible classes; 7:30 p. m., Evensong; 9:00 p. m., Churchman's club.

ROMAN CATHOLIC—Corner Ward and Mill streets. Low Mass, 8 a.m.; High Mass, 10:30 a.m.; evening service, 7:30 p.m. Rev. J. Althoff.

BAPTIST—Church, Stanley street. Pastor, Rev. C. W. Corey, 415 Carbonate street. Telephone L179. Morning service, 11.00 o'clock; Sunday school, 2.30 p.m.; evening service, 7.30 o'clock. The pastor will preach at both services. Morning subject "Intelligent Petitions." Evening subject 'A God Forsaken City."

CHRISTIAN SCIENCE — Sunday services at 11:30 a.m. and 8 p.m. Wednesday evening service at 8 p.m. Reading room in church building open from 3 to 5 p.m. daily. Visitors cordially welcome.

SALVATION ARMY—Victoria street Morning service, 11 a.m.; Sunday school, 1:30 p.m.; praise service, 3 p.m.; evening service, 7:30 p.m.

METHODIST—Rev. R. J. McIntyre, pastor. Services at 11 a. m. and 7:30 p. m. Morning subject "The Unforgiven Man Forgiven." In the evening a song service will take place. The choir will render a splendid program. Among those taking part will be Rev. Joseph Evans, who will sing a solo. The public cordially invited.

PRESBYTERIAN—St. Paul's Presbyterian church, corner Silica and Stanley streets, Rev. E. S. Logie, minister. Morning service, 11 a.m., 2:30 p. m. Sunday school and Bible classes. Evening service at 7:30. Dr. Pidgeon, of Westminster hall, Vancouver, will preach both morning and evening services and will give an address at the Decision service in the Sabbath school at 2:30 p. m. Morning subject "Prayer." Evening subject "Christian Citizenship." A thanksoffering will be asked for at the evening service.

SALMO PRESBYTERIAN — Sunday school will meet at 1:30 p. m Divine service at 7:30 p. m. Choir practise Thursday at 7:30 p. m. Organist J. Gordon Smith.

YMIR PRESBYTERIAN — Sunday school will meet at 10 a. m. Divine service at 11 a. m. Choir practise on Friday at 7:30 p. m. Miss Olive McLeod, organist. D. Donaldson, minister.

HARROP METHODIST — Sunday school from 2 to 3 p. m. Divine service from 3:30 to 4:30 p. m. Rev. Joseph Evans, pastor.

VALUABLE FOXES BROUGHT FROM FAR NORTH

(By Daily News Leased Wire)

EDMONTON, Alta., Jan. 16.—Bringing with them 20 black and silver foxes, valued at $35,000, J. D. Gross, H. L. Higgs and H. J. Montgomery returned to Edmonton yesterday from Athabasca Landing, where they purchased them. The animals will be shipped to the fox ranch of the Northern Fur company at Wetaskiwin in a few days. They were secured from Tingler & Dea, fur traders, and were gathered by them from trappers around Fort Vermillion and Fort Chipewayan.

LADIES BOW TO DECREE TANGO IS BANISHED

ROME, Jan. 16.—A majority of the women of the Roman aristocracy have decided to conform to the instructions issued yesterday by Cardinal Pompili and banish the tango from their salons and otherwise discourage the dance. Cardinal Pompili, representing Pope Pius, in a pastoral letter on Thursday, denounced the tango and declared it must be absolutely prohibited in the seat of the Roman pontiff.

EXPRESS WITHOUT GUIDING HAND

Engineer Unconscious As Train Dashes Over Rails—Hit by Falling Rock

(By Daily News Leased Wire)

BALTIMORE, Md., Jan. 16.—With the engineer unconscious in his seat from a fractured skull, the New York and St. Louis express, on the Baltimore & Ohio railway, sped over the rails for a brief time yesterday evening without a controlling hand on the throttle. President Willard and other high officials of the road were aboard the train.

The plight of the engineer, J. H. Moxley, of Baltimore, was discovered by the foreman of locomotives, who was riding on the locomotive and had his attention drawn to Moxley by the latter's failure to blow a crossing signal as the express was running through Brunswick, Md. The train was stopped at the Brunswick station, where a physician's examination disclosed the nature of the man injuries. It is believed he was struck on the head by a piece of ice or a rock falling from a cliff a short distance east of Brunswick.

Moxley was rushed to the hospital at Frederick in a special train upon Willard's order. His condition today was critical.

BURIAL VAULT OF THE PARSEE

Towers of Silence in Bombay Described by Visitor—Deed, Word Thought.

There is something suggestive, something dignified and reversed in the very name of those great stone mausoleums which are the burial vaults of the Parsees—the Towers of Silence—not beautiful with the due and freshness and divine peace of our own "God's Acres," but typifying the austerity and seclusion and loneliness in which all human souls must die.

The Towers of Silence in Bombay lie above the town, and from all the terraces of the pleasant garden can be seen the surrounding sea and the ships coming and going with the tide. The grounds are carefully and well planned, and there are broad, shaded walks, where at intervals notices are posted saying that strangers must go no farther, for around the towers the ground is considered sacred and only the dead and the mourners are admitted into its privacy.

The ground, certainly the most beautiful spot in Bombay was bought by the Parsee community on their first arrival from Gujerat more than 200 years ago. They brought with them the sacred fire which is never allowed to go out, and which is enshrined in the little temple near the gate, where the first part of the funeral services is performed. From a narrow window in the walls the light ever shines steadily on the dusky shadows of the towers.

There are always three circles in the towers—for men, for women, and for children—and they are spoken of as the circles of deeds, Words and Thoughts—a sort of poetic death from the grim tragedy of those impassable and silent watchers of the dead. All are alike in their death, rich and poor, young and old; there is no distinction of rank or riches. "Naked came ye into the world, and naked shall ye go out of it," is literally interpreted, and when the bier, with its shrouded carriers, passes the last resting place—a slab of marble in the broad, straight path the poor mortal leaves behind his social rank and all his worldly glory, and stands merely a naked soul before an unbiased Judge.

When the last death struggle commences, and there is, humanely speaking, no hope of life, the death ceremonies begin; and all these ceremonies are intended for the greater protection of the living and the least chance of contagion from the dead. A line is chalked round the bed on which the sufferer lies, and no one except the hired attendants may pass the line. They, dressed only in white linen garments, perform all the last sacred rights and offices, and lay the body on the light open bier on which it is carried to the garden. Even the hands of the bearers are covered, so that there may be no fear of contact, and the mourners walk behind the bier, the women being very seldom present.

After a prayer on the steps of the temple the body is carried down the broad path to the narrow slab of stone which stands about 100 paces from the tower. On this it is laid, and the face of the dead uncovered by the bearers so that the relatives and friends may look for the last time on their beloved one from a little distance. Then the bier is slowly carried on to the tower, the little door is opened, the bearers pass in with their burden, and are seen no more. With long, iron hooks they drag the clothes, fashioned for the purpose, off the body, and then, leaving the dead in his own circle, they pass out by another door, and, returning to the temple, either hang up their white garments for future use or burn them.

The funeral I saw was that of a child—a little Thought that seemed too small and frail for such a tremendous sepulcher; but one feels with comfort that a Winged Thought cannot be contained in any Tower of Silence, and the blue sky leaning so closely over it makes it appear a very little step to Heaven.

I cannot bear to speak of the vultures which ring the towers. It seems almost a desecration of the silence and the sacredness of death, to see the hideous means which takes the place of the gentle acts of nature when dust returns to dust. But here, too, the Parsees plead the advantage of their method from a sanitary point of view. Perhaps they are right; but one feels glad that the mourners did not hear the flapping of those heavy wings.

The towers are costly buildings and are generally built and presented to the community by wealthy citizens. There is a good deal of masonry both above and below the ground, but they are not of a great height and have only one small round aperture so arranged that the light of the sacred fire penetrates through it onto the very innermost circle of the tower. One tower is reserved for suicides, but it is a small one not often used, for the Parsees are a generous race in their dealings with each other, and would not willingly see anyone in trouble without lending a helping hand.

One of the most curious features of a Parsee funeral is the presence of a "four-eyed dog", as it is called, which is always made to look upon the corpse and is then led in front of the possession as far as the last resting place. The origin of the custom seems to be rather obscure, and the popular idea is that the dog shows the spirit of the dead the path to heaven. But I believe there is a very old Persian superstition that the dogs of this breed—they are always white, with yellow spots on the face near the eyes—exercise a curious mesmeric influence on human beings, and could discover at once if death were really present or not.

No doubt the happy, dead sleep very quietly in the Silence of the Towers, those grim and faithful guardians of mortality. That great old world community has kept its religion and national customs intact in the midst of an alien race since they were given to them by Zoroaster himself when the world was young. For the Deeds and Words and Thoughts of all the past generations keep alive the sacred fire as surely as the care and watchfulness of their living descendants. Chamber's Journal.

RHEUMATISM AND BRIGHT'S DISEASE

Prof. Budlong was Quickly Relieved of Both Afflictions by Using Rheuma.

If you suffer from any form of Rheumatism remember that RHEUMA goes to work quickly to remove the cause not simply to remove the distress. Many years' use has demonstrated that it goes to the seat of the disease and expels the poisonous matter through the natural channels—the kidneys, bowels, liver and skin.

"For many years I was troubled with Rheumatism, also with Bright's Disease of the Kidneys. I suffered awfully. Tried many advertised remedies. After using your truly remarkable preparation, RHEUMA, I was fully cured." Prof. C. J. Budlong, Sound View, Conn.

RHEUMA is guaranteed by the Poole Drug Co. who sells it for 50 cents a bottle.

FOR NATIONAL BOARD OF TRADE MOVEMENT

Nelson board of trade last night expressed its sympathy with the proposal of the Associated Boards of Trade of Western Canada that a national association of boards of trade in Canada should be formed.

NELSON NEWS OF THE DAY

Born at the Kootenay Lake Maternity hospital on Jan. 16 to Mr. and Mrs. A. G. Gelinas, a daughter.

Classes today at the Y. M. C. A. are: Junior school 9:30 to 10:30 o'clock; senior school 10:30 to 11:30 o'clock; boxing and wrestling 8 to 9 o'clock; basket ball practise 9 to 10 o'clock.

James Wilkes, a former resident of Nelson, who was secretary of the Miners' union some 17 years ago, and who is now acting, he states in an advisory capacity to the Liberal party in this province, is visiting the city for a few days. He now resides in Vancouver.

Chief of Police Benjamin Downs of Trail brought John Sweeney, sentenced to two months in the Nelson provincial jail for being in possession of an offensive weapon, to the city yesterday. Chief Downs was at the Hume.

Considerable interest is being taken in the formation of the Ladies' Choral society of the Young Women's Christian association, state those who are looking after the organization of the society, and any intending to join are requested to send in their names either to Mrs. J. E. Annable or to Mrs. H. H. Pitts as early as possible.

At the evening service in St. Paul's Presbyterian church, Dr. Pidgeon will preach on "Citizenship," dealing with the attitude of the church toward civic problems, particularly from the moral point of view. Dr. Pidgeon is the president of the Social and Moral Reform council of British Columbia and it is stated he will deal with matters of special interest to the citizens of Nelson in the present juncture. To accommodate the large audience expected to hear Dr. Pidgeon the adjacent rooms to the main auditorium are being prepared, and additional seating space provided.

The way Emory and Walley keep their clothing stock always new and up-to-date is by clearing out twice a year at prices the public cannot resist. Their semi-annual sale is now on.

The semi-annual meeting of the Citizens' Co-Operative association will be held at Eagle hall on Tuesday evening at 8 p. m. for the report on the last term's business and election of officers. 236-3

Twice every year Emory and Walley put on a genuine suit sale selling at two prices only $12.50 and $18.50 and they are starting their winter sale today.

The Charity Society have a number of ladies who would like to have work by the day. Apply to Mrs. J. Sturgeon or to Mrs. Hugh Ross. tf

E. O. Windsor, piano tuner, has returned to Nelson and district after an unavoidable absence of a trip or two, but will continue his rounds as formerly. Leave orders with Canada Drug & Book Co. 223-tf

Buttons and accordion pleating made to order from your own material. The Elite, 315 Baker street. 234-4

Don't Delay--Benefit by the Clearance Sale Bargains Now

These values for Friday and Saturday bring messages of saving importance more compelling than on any previous day. See our windows. Spend liberally and save.

Drastic Clearance of Men's Clothing

Six Only Men's Suits TO MARCH OUT AT **$9.50**

Odd sizes of this season's best sellers, that must be cleared out before stocktaking. The materials are Imported Tweeds in shades of drab and brown, cut in the latest styles and finished with good quality linings. Only six in the lot in sizes 35, 36, 37, 39 and 42, so if your size is here be on hand early.

All One Price to Clear $9.50

Men's Suits REGULAR VALUES TO $17.50 FOR **$11.95**

This season's latest styles, with three-button sacque coat and finished with best quality linings. The materials are Imported Tweeds, Worsteds and Navy Serges in every desirable pattern and weave that a man would want. Our actual values to $17.50.

Clearance Sale Price $11.95

Men's Suits REGULAR VALUES TO $25.00 FOR **$14.75**

Made from fine Imported Tweeds and Worsteds. The colorings consist of dark and medium shades of brown, drab, grey and blue, in neat stripe and plain effects. The styles are the popular ones for this season and a perfect fit guaranteed. Our regular values to $25.00.

Special Sale Price $14.75

Men's Tweed Overcoats A GREAT SNAP AT **$12.95**

Men's Winter Overcoats in brown and grey Diagonals and Fancy Mixture Tweeds. Full length models, with or without belt back, convertible collars and strap cuffs. Only twelve coats in this lot in sizes 36 to 42. Choose as early as possible when the assortment is at its best.

Special Clearance Sale Price $12.95

Men's Raincoats REGULAR $14.50 TO $17.50 VALUES. TO CLEAR AT **$9.95**

A chance to get a first class up-to-date Raincoat at less than cost price. There are only eighteen in the lot, but all sizes are represented, from 34 to 44. Made of splendid quality Cravenette in Chesterfield or with convertible collar. Colors are dark grey and green mixtures and stripe effects. The cheapest coat in the lot sells regularly at $14.50 and there are others at $16.50 and $17.50.

January Clearance Sale Price $9.95

A Snap in Huck Towels at 35c pair

About Twelve Dozen Huckaback Towels of good liberal size, with fancy damask or blue border.
Special Sale Price .....35c Pair

Diaper Towels
TO CLEAR AT ..... FOUR PAIRS FOR **$1.00**

English Diaper Towels, of good quality cotton, with red border. Size 19x40. Great wearers.

A Snap at
Four Pairs for $1.00

Pillow Cases
TO CLEAR AT ..... SIX FOR **$1.00**

Made of good quality English Cotton. Size 42 and 44 inches.

Women's Kid Gloves
A SPECIAL SNAP ..... AT PER PAIR ..... **.85**

These Gloves are excellent quality, made of fine soft kid, well sewn and perfect fitting. Come in different shades of tan. All sizes.

To Clear at .....85c per Pair

Women's Winter Coats
Regular Values to $20.00 Clearance Sale Price ... **$9.95**

They are made of Scotch Mixture Tweeds, Blanket Cloths, etc., in color effects of brown, grey, green, etc. Full length styles, with cutaway or square fronts. Set in sleeves and collars that can be worn open or fastened close up to the neck. Our actual values to $20.000
Clearance Sale Price $9.95

Women's Suits at Half Price

Women's Suits, made of fine quality Serges, Whipcords, Fancy Tweeds, etc., in every wanted color, beautifully tailored and lined Skinner satins or silk serges.

Regular Values to $21.50.
Sale Price $10.00
Regular Values to $24.50.
Sale Price $11.95
Regular Values to $30.00.
Sale Price $14.95

Great Clearance of Shirts at - - - 95c
REGULAR $1.25, $1.50, $1.75 VALUES

The assortment includes Negligee Shirts, with soft bosom and stiff cuffs, Outing Shirts, with soft turn down collars and cuffs, in fancy stripes and plain colors. Also a number of Working Shirts in Ginghams, Ceylon Flannels, etc. Our actual $1.25, $1.50, $1.75 values.

Clearance Sale Price 95c

Boys' Odd Suits
REGULAR VALUES TO $7.50 ..... TO CLEAR AT **$3.95**

The reason for such price reduction is, that they are odd sizes and must be cleared out before stocktaking. They are made from English and Scotch Tweeds in shades of brown, grey and olive, with neat stripe or mixture effects. Coats are double breasted or Norfolk styles and straight knee pants. Come in sizes 26 to 34. Regular values to $7.50.

All to Clear at $3.95

Men's Heather Mixture Socks
Regular Values to 50c.
SALE PRICE, THREE PAIRS FOR $1.00

The last few days of this Clearance Sale will give a clear saving of from 10 to 30 per cent. on Boots, Felt Slippers, Overshoes and Rubbers. Specials as follows:

Men's Boots in Button and Laced Styles, tan calf leather uppers, oak tanned soles. Regular $5.50 and $6.00 values.
Special Sale Price $3.95

Men's Jersey Top Storm Rubbers. First quality.
Special Sale Price .....$1.25 Pair

Men's One-Buckle Overshoes. First quality. Regular $2.25 values.
Special Sale Price .....$1.65 Pair

Ladies' Tan and Black Boots and Slippers. Odd lines and small sizes. Regular values to $4.50.
Special Sale Price .....$1.95 Pair

Ladies' Jersey Top Storm Rubbers. First quality.
Special Sale Price .....$1.00 Pair

ALL OTHER LINES IN SHOES AND SLIPPERS AT VERY SPECIAL PRICES

Women's Vests and Drawers
REGULAR 65c and 75c .... VALUES FOR ..... **.50**

Odds and ends in Women's Wool Vests and Drawers, white and natural.
Reg. 65c and 75c values .....
Clearance Sale Price 50c

Women's Combinations
REGULAR $1.25 PAIR .. TO SELL FOR **$1.00**

Women's Wool Combinations "Health Brand," with high neck and long sleeves. All sizes. Regular $1.25 values.
Clearance Sale Price $1.00

Women's Neckwear
Regular Values to $2.00 ..... TO CLEAR AT ..... **.95**

The assortment includes Jabots, Satin and Lace Collar and Cuff Sets, Fancy Velvet Neck Bands, etc. Regular values to 2.00.
Clearance Sale Price 95c

The Hudson's Bay Company

Incorporated 1670 Incorporated 1670

We Can Give You Prompt Attention

If you phone us.
We can fix those leaks.

B. C. Plumbing & Heating Co.
OPERA HOUSE BLOCK
P.O. Box 485 Phone 181

Best Copy

Have You Ever Tried
Our Famous
"T. & B."
Tea and Coffee
They are the best on the market.
50c PER LB.
C. A. Benedict
Josephine St.

Don't Forget
That we are law-abiding citizens and must close on Sundays. So try and remember to get on Saturday nights what you require in the lines of Bread, Fruit, Cakes and Confectionery at
Choquette Bros.
The Up-to-Date Bakers and Confectioners.
Mail orders receive prompt attention.
Phone 258. 576 Baker St.

Manufacturers' Samples
Dry Goods, Sweaters, Hose
AT WHOLESALE PRICES
The Ark
New and second-hand furniture. Cheapest in the city.
Phone L395. 606 Vernon St.
Nelson, B. C.

Fire Insurance
This is the time of year when fires are likely to occur.
If you are not fully protected, let us quote you rates.
We represent:
Phoenix Assurance Co. of London, England.
Liverpool, London & Globe.
London & Lancashire.
Caledonian Insurance Co.
British America Assurance Co.
Law Union & Rock Insurance Co.
Insurance Co. of North America.
H. & M. Bird
Nelson, B. C.

At the annual winter show of the Greenwood Poultry and Pet Stock association R. B. Hay, of Nelson, with his White Leghorn birds, carried off two firsts, one second, two thirds and two special prizes.

Unequalled for General Use.
GALT COAL BURNS ALL NIGHT
W. P. TIERNEY, General Sales Agent, Nelson, B. C.
Cars shipped to all railway points.

Drop in Prices of Fruit
Navel Oranges, Sweet and Juicy, per dozen .....25c, 35c and 50c
Grape Fruit, 2 for 25c
Apples from, per box $1.25
No. 1 Spitzenberg Apples (good eating), per box $2.25
J. A. IRVING & Co. THE GREAT SUPPLY HOUSE
Baker St. Phone 161

SPECIAL ENGAGEMENT
NELSON OPERA HOUSE
Two Nights, Commencing
Monday, Jan. 19
Grace Russell's
MERRY .. MINSTREL AIDS ...
The Different Girl Show
GIRLS --- GIRLS --- GIRLS
24 -- MUSICAL NUMBERS -- 24
Magnificent Costumes
Special Scenery Electrical Effects
The Most Talked of Musical Attraction on the Road Today
SPECIAL FEATURE
Evelyn Nesbit Thaw's
TANGO DANCE
A Two-Dollar Show at Popular Prices
WATCH FOR STREET PARADE

Special Reduced Prices on
Heating Stoves
The weather man fooled us this winter, so we find ourselves overstocked with Heaters, and to reduce during January stocktaking we will make special prices.
DO NOT MISS THIS CHANCE—BUY NOW
Wood-Vallance Hardware Co. Ltd.
Wholesale and Retail. Nelson B. C.

NAME BOARD OF TRADE COMMITTEES

Various Standing Committees for This Year Are Struck—New Publicity Board.

Standing committees of the Nelson board of trade for 1914 are:

Publicity—W. H. Jones, H. W. Rust, R. G. Joy, L. K. Larson, Hugh W. Robertson.

Freight rates—G. W. McBride, T. D. Stark, W. M. Cunliffe, E. W. Widdowson, J. A. Irving.

Roads and bridges—R. W. Hinton, W. J. Toye, T. A. Robley, A. L. McCulloch, Ald. James Johnstone.

Insurance—E. H. Smith, A. T. Walley, A. B. Netherby.

Telephone, telegraph and postal—Fred A. Starkey, W. G. Foster, J. W. Ford.

Membership and finance—Ald. A. S. Horswill, Hugh W. Robertson, R. G. Joy, D. St. Denis.

Legislation—C. R. Hamilton, K.C.; F. A. Starkey, W. H. Jones, J. A. Irving.

W. G. Foster and T. A. Robley were named as members of the publicity committee, but asked to be excused from service on the board.

BOARD OF TRADE BANQUET PAYS ITS OWN EXPENSES

Receipts from the sale of tickets for the annual banquet of the Nelson board of trade at the Hume hotel amounted to $220 and the committee expected to make arrangements whereby the function will prove of no expense to the board, stated the report of W. G. Foster, chairman of the committee in charge of the affair, which was presented at last night's meeting.

Resolutions of thanks to those who had assisted in making the banquet a success and naming especially the visitors and speakers from outside points, was passed.

ARE FINED FOR HAVING OPIUM IN POSSESSION

City funds were enriched by $110 from fines inflicted by Police Magistrate Irvine yesterday on James Gowdi, James Williams and Charles Silverman.

Gowdi and Williams each paid $50 for having opium in their possession and Silverman paid $10 on a drunk and disorderly count. The three men were arrested on Tuesday.

SCHOONER CREW IS RESCUED BY LUSITANIA

(By Daily News Leased Wire.)

NEW YORK, Jan. 16.—The commander of the Cunard liner Lusitania, which sailed from here on Wednesday for Liverpool, sent a wireless message to the line today saying that at 6:30 a.m., in latitude 43 min. 12 sec., longitude 50 min. 30 sec., the Lusitania had rescued the crew of eight men from the Nova Scotia schooner Mayflower. The schooner was abandoned and set on fire.

Daily News "Want" Ads. Get Results.

THE GEM
The Quality Photoplay House.
TONIGHT! TONIGHT!
George Keine's Splendid, Highly Sensational Two-Reel Feature
For His Brother's Crime
A thoroughly delightful story with a strong moral effect.
"PATHEPLAY'S WEEKLY"
Sees All—Knows All.
Vitagraph Comedy
"ANY PORT IN A STORM"
One continual round of pleasure.

SEEK POWER TO CONTROL PEDDLING

Attorney-General May Be Asked for Legislation to Forward Public Market Proposal

If in the opinion of the legislative committee of the board of trade the city has no power to regulate the hours during which Chinese may peddle produce in Nelson, the attorney-general may be asked to bring down remedial legislation.

This was decided at the meeting of the board last night when it was reported that the proposition was held up until some means of regulating Chinese peddlars could be found. The city solicitor has stated that the Municipal act does not permit the city council to pass the by-law which it was suggested would cover the matter.

TO WIDEN MARKET FOR CITY BONDS

Board of Trade Supports Proposal to Enable Trustees to Invest in Municipal Debentures

Endorsation was given by the Nelson board of trade last night of a resolution of the North Vancouver board of trade which asks for an amendment to the provincial statutes which will enable those responsible for trust funds to invest them in municipal and school bonds.

It was pointed out that in other provinces of Canada such investments were permitted, but in British Columbia trust funds can be invested in municipal debentures only when such securities are guaranteed by the government.

Those present were: J. E. Annable, president; E. K. Beeston, secretary; E. H. Smith, John Fraser, J. A. Irving, W. H. Jones, Edward Peters, Fred A. Starkey, W. G. Foster, T. A. Robley, R. W. Hinton, H. W. Rust, Allan Lean, E. W. Widdowson.

CONGRATULATE MAYOR MALONE

Many Express Good Wishes to New Chief Executive—Is Sworn in—School By-Election Coming.

Mayor John Malone was flooded with congratulations yesterday upon his victory at the polls on Thursday, among those who sent telegrams being Louis Scherboyer, K. C. Brown, and George Wardle of Princeton. Throughout the day citizens took every opportunity to congratulate the new mayor and to wish him success as chief magistrate of the city.

He was sworn in during the morning by W. E. Wasson, city clerk.

During the afternoon Dr. Newton Wolverton, school trustee, took the oath as a member of the board. The board now consists of Dr. A. V. Jones, Dr. Wolverton, John Hamilton and J. H. Lawrence, the retiring members being W. J. Labadie and George W. Hale. A bye election will be held at an early date, it is expected, to fill the vacancy on the board caused by the resignation of William Johnston who was elected in January, 1913, for a two-year term.

The first meeting of the new city council will be held on Monday evening.

OLYMPIC COMMITTEE RESIGNS FUNDS NOT PROVIDED

(Canadian Associated Press Cable.)

LONDON, Jan. 16.—The special committee appointed under the ducal fund proposals to superintend the selection and training of the United Kingdom athletes for the Berlin games of 1916, has resigned because they received but £5,000 net of the $100,000 asked for the scheme. Despite its commendation by such men as Earls Grey and Roberts and Lord Strathcona, the plan was severely criticized in many quarters, chiefly as tending to professionalize amateur sport in the fashion well known on the other side of the Atlantic.

We have
5 Child's Coats
to clear at
Half Regular Price
J. W. GALLAGHER
102-4 Baker St.

Diamonds
Are the best assets existing, besides the enjoyment of possessing a fine stone. Diamonds are constantly advancing in value and this coming year will see a marked advance in prices.
We have a large stock of mounted and loose stones at
1912 Prices
We make the finest setting on the market.
Now is the time.
J. O. Patenaude
Diamond Merchant.
Mail orders receive prompt and reliable attention.

Daily News "Want" Ads. Get Results.

"B. & K." Scratch Foo
The properly balanced grain ratio
Saves time and trouble.
OYSTER SHELL AND BEE SCRAPS
are needed at this season.
Have you used
POULTRY MUSTARD.
The Brackman-Ke
Milling Co., Limite

"Kryptok"
Bifocal Lenses
Two Pairs of Glasses in One.
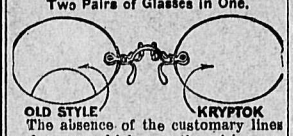

The absence of the customary lines and seams which mar the vision are truly a revelation to wearers of Bifocals
R. L. DOUGLASS
THE GRADUATE OPTICIAN AND OPTOMETRIST
Certified by a Provincial Board of Examiners in Optometry.
Room 1?, K. W. C. Block.

If you want a watch that you c be proud of—carry a
Waltham Watch
The Waltham has been award highest honors at every Internatio Exposition and has taken every Go Medal offered in America since 18
"It's Time you Owned a Waltham
Don't buy a watch before talki with us. Complete assortment of W tham Watches in all grades.
J. J. Walker
Jeweler and Optician
Baker St. Nelson, B
Expert Watch Repairing

"A Friend In Need Is a Friend Indeed"
201 COUGH MIXTURE HAS PROVED ITSELF TO BE SUCH TO HUNDREDS OF PEOPLE
HAVE YOU A COUGH OR COLD?
It is to take advantage of this wonderful preparation, which is a guaranteed remedy. Price 25c and 50c per bottle
NOW'S YOUR CHANCE TO BUY SOAP
English Glycerine, usual 15c cake, 3 cakes for ..25c
Genuine Castile Soap, full weight, large bar 35c
Two Bars for 65c
Special Castile Soap, 2 cakes to the bar, 4 cakes for 25c
Headquarters for Nyal's Famous Family Remedies
JUST ARRIVED—FRESH SUPPLY
Scott's Emulsion .....50c and $1.00
Nyal's Throat Pastilles .....25c box
Zymole Trokeys .....25c box
Formamint Tablets .....50c box
Come and see us if you are in need of a GOOD RELIABLE HOT WATER BOTTLE
Prices to Suit All
PRESCRIPTIONS ACCURATELY DISPENSED AND ONLY THE BEST OF PURE DRUGS USED
MAIL ORDERS PROMPTLY ATTENDED TO
City Drug & Stationery Co.
PHONE 345 NELSON'S NEW AND UP-TO-DATE DRUG STORE P. O. BOX 1083

NELSON NEWS OF THE DAY

F. J. Oatts, of Boswell, is a guest at the Hume.

C. Bernard, of Edgewood, is at the Strathcona.

W. E. Robinson, the Castlegar rancher, is at the Hume.

T. W. Allshouse, of Summit Lake, is a guest at the Strathcona.

W. F. Cochrane and Charles F. McHardy have resigned from the board of trade.

H. Neville Wright, of Victoria, inspector of offices for the provincial government, came in last night and registered at the Strathcona.

J. F. Richardson, of Vancouver, superintendent of Canadian Pacific telegraphs, came in on the coast train last night and registered at the Hume.

An executive meeting of the Nelson Liberal association for the consideration of important business, will be held at the club rooms at 5 o'clock this afternoon.

The regular monthly meeting of the West Kootenay Poultry and Pet Stock association which was to have taken place last night, was postponed until Friday evening next.

Thomas McNeish, the newly elected mayor of Slocan City, had a majority of six votes over his opponent, announced Howard Parker, city clerk, who was at the Hume last night.

A lengthy communication from L. G. McPhillips, counsel for British Columbia, at the western freight rates enquiry, was referred at last night's meeting of the Nelson board of trade to the freight rates committee for report.

There will be a meeting of the Chab to Mika committee at the board of trade rooms at 8 o'clock this evening for the consideration of important matters in connection with the proposed carnival at Nelson next year. The public is invited to attend the meeting.

D. C. McMorris C. A. Drake
Home-Made Marmalade
Now is the time to commence the making of your home-made marmalade. Just the oranges you need are the kind we have in stock now. Ripe and well flavored, varying in prices, 30c, 35c and 50c a dozen.
Madame, it's so easy and nice to make your own preserves. Think of the money it's going to save you on jams, besides the pleasure of knowing it's your own.
Make up your mind; get out your pan and phone us up for your oranges without delay or they'll be all gone.
C. A. Drake Co
911 Stanley Street
Box 974 Phone 101

Apples
Apples
10 Boxes
At
$1.25
Per Box.
Order early.
They will sell quickly at this price.
JOY BROS.
Grocers and Tea Merchants
Cor. Mill and Josephine Sts.
Tel. 19 P. O. Box 637

A SNAP FOR A SPECULATION
A client has listed the following lot of stocks with me and $550.00 takes the bunch:

		Par Value.
50	Sunset Mills	$ 50.00
2000	Yukon Basin Gold Dredging	2,000.00
100	British Pacific Coal	100.00
50	Buick Oil Co.	50.00
120	Nugget	120.00
500	Lucky Jim	500.00
500	Nelson Street Railway	500.00
3	Nelson Rink	300.00
5	Nelson Ex. Pavilion	50.00
750	B. C. Standard	750.00
4	Kootenay Fruit Growers	20.00
1000	Athabasca Venus, Ltd.	250.00
750	Juno Mines, Ltd.	187.50
1000	Juno Mines, Ltd.	250.00
50	Baer Typewriter Co.	50.00
1000	North Star Mining Co.	1,000.00
2000	Jumbo Gold Mining Co.	2,000.00
55	Amalgamated Mining & Oil	55.00
25	Amalgamated Mining & Oil Co., 20-year 6 p.c. bonds	25.00
		$8,257.50

CITY PROPERTY. FRUIT LANDS. INVESTMENTS.
FIRE. LIFE. ACCIDENT AND EMPLOYERS LIABILITY INSURANCES.
BONDS. STOCKS. SHARES.
Chas. F. McHardy
THE GREEN BLOCK, NELSON, B.C.

STARLAND THEATRE
HOUSE OF FEATURES
STARLAND ORCHESTRA
MISS MARIE SHEPARD—Song
"Those Songs My Mother Used to Sing."
Imp. Special Feature in Two Parts
The Daredevil Mountaineer
An interesting picture with many lively situations. Fine photography and excellent acting.
Two excrucatingly funny comedies
Keystone Comedy
"THE RIOT"
It is certainly a riot, too. Don't miss the funny situations.
Nestor Comedy and Scenic
"ALGY FORFEITS HIS CLAIMS"
"VIEWS OF STOCKHOLM"
Coming Thursday next—
"IVANHOE"

SEMI-ANNUAL
Suit Sale
STARTS AGAIN
TODAY
Two Prices Only
$12.50 Regular $15.00, $18.00 and $20.00 Values
And
$18.50 Regular $22.00, $25.00 to $30.00 Values
25 per Cent Discount Off All Heavy Overcoats
GET IN EARLY AND GET FIRST CHOICE
Fit-Reform
EMORY & WALLEY,
Nelson, B. C.