YESTERDAY'S WEATHER
Temperatures recorded at the meteorological station at Nelson
Maximum 41
Minimum 24

The Daily News

THE DAILY NEWS
is read everywhere in South-eastern British Columbia (Kootenay and Boundary District) on the day of publication.

VOL. 12 | 8 PAGES. | NELSON, B. C., FRIDAY MORNING, MARCH 6, 1914 | 50c PER MONTH. | NO. 278

SUBSIDIES FOR ELECTRIC LINES

Dominion Government Will Be Asked for Assistance

GREAT EXTENSION OF NIAGARA SCHEME

Making Things Better for Farmer--Gathering Hears Adam Beck.

(By Daily News Leased Wire.)

LONDON, Ont., March 5.—Every train into London today brought delegates to the radial railway convention. Though more than 100 municipalities were invited to send two representatives, in many cases entire councils are here to discuss radial matters and the prospects for securing a network of electric lines throughout the province.

The London meeting is essentially a western Ontario affair, and practically every municipality of any consequence as far west as Windsor is represented. While the registrations will not be completed until fairly late tonight, it is estimated there are more than 400 visitors in the city.

The session opened at 2 o'clock, and Philip Pocock, chairman of the water commission, presided. Mr. Pocock outlined the purposes of the meeting. The necessity of appointing a deputation to go to Ottawa to urge the government to make a grant for radials was urged, and the necessity for securing more power for the province was dealt with.

In the evening a banquet was tendered to the delegates, after which a mass meeting was held in the auditorium, at which Hon. Adam Beck was the principal speaker. Hydro plans for acquiring further power, the need of radials and how they might be secured and a suggestion for a provincially owned system of telephones were the features in the minister's address.

"The investment in Niagara radial by the end of the year,' said Mr. Beck, "will be approximately $9,500,000 by the government and $9,350,000 by the municipalities in the Niagara zone, and $2,000,000 by other municipalities, making an investment of about $21,000,000, this being the liability of the province through the municipalities, and every dollar of it is self-sustaining.

"When the hydro project had been launched in Ontario, its backers had thought that they had a sufficient supply at their disposal with 100,000 horsepower available, and they had been told by experts that it was absurd to expect that the consumption would ever reach this figure. But we will be using 20,000 horsepower in the Niagara zone before the year 1915 is well under way," he said.

Mr. Beck referred to the Welland canal scheme of generating electricity by greatly lessening the number of locks and securing a greater pressure with which, it had been announced, they could generate 120,000 horsepower in addition to the 100,000 that the private company at the falls claimed to be able to develop.

To use steam as an auxiliary, he said, would cost $30 more per horsepower, which, taken on a basis of 120,000 horsepower, would mean $3,600,000 saved by the acquisition of additional water energy. One of the effects of hydro radials, he said, and an important one, was that they supplied the people on the farms.

"And you must ask the government of Ottawa, that government that is rich and extravagant, as Dominion governments have always been, to give your assistance toward making things better for the farmer," he said. "Go boldly, because the money is your money. We mean to have some of that money, not to be squandered, but carefully invested to improve Ontario province agriculturally, socially and commercially."

Mr. Beck then gave estimates on the cost and expected revenue of the Toronto, Markham & Port Perry railway hydro radial, which is expected to serve as the first experiment of radial building. The line, he said, was estimated to cost $2,470,776, or $38,400 a mile, which figure did not include the aid asked for federal subsidy of $6,400 a mile.

Mr. Beck took up the question of a provincial telephone system.

At the present time, he said, there were more than 450 telephone companies in Ontario, serving the rural districts. The telephone, he contended, was a natural monopoly and he could see no reason why all these lines could not be placed under one control and one operation.

Resolutions were adopted calling on the Dominion government to subsidize all electric railways constructed by corporations to the extent of $6,400 a mile, endorsing the plans of the great waterways union, and to join in a delegation to urge the government to recognize these important subjects.

SUFFOCATED BY GAS WHILE DRILLING WELL

(By Daily News Leased Wire)

REGINA, Sask., March 5.—Malcolm McFadyn, Brownlee, Sask., was suffocated by gas while engaged in drilling a well.

PARCEL POST TAKES ELEVEN POUNDS

Restriction to Six Pounds Removed—No Additional Fee for Delivery by Carrier.

(By Daily News Leased Wire.)

OTTAWA, March 5.—The ultimate 11-pound limit of weight for the parcel post went into effect today. Thus the restriction to six pounds for each package accepted for transmission by parcel post during the months of February, March and April has been removed. The order that has gone forth from the postoffice department also eliminates the additional fee of five cents to be prepaid by postage stamps on each parcel mailed for local delivery in places where the letter carrier system is in operation. However, the insurance of packets does not become operative until the first of May, as at first set forth, and in the meantime packets of the parcel post may merely be registered.

Information gained at the local postoffice was to the effect that an order had been received from the department setting forth the changes in the regulations as indicated above.

The assistant postmaster stated that the order had been issued by the department as the postoffices throughout the country were all reported to be in a position to cope with the increase, or, in other words, that the machinery for handling the parcel post was now complete. Inquiry at the postoffice substantiated the information obtained from the local postoffice.

The rush on the mails since the inception of parcel post has not been as great as expected. It is expected by the officials that the new department in the mail service will loom large since the full weight provision and that manufacturers as well as the public in general will take advantage of the cheaper rates afforded by parcel post in preference to those of the express companies.

ANXIOUS TO AID FARMERS BY MAIL

Committee Formed to Devise Means of Better Distributing Agricultural Pamphlets in Dominion

(By Daily News Leased Wire)

OTTAWA, March 5.—The agricultural commission came to the conclusion today that a considerable amount of money was being expended by the country and a great deal of trouble taken by the various branches of the department of agriculture in the preparation of pamphlets, etc., for the benefit of Canadian farmers which never reached these farmers. An official of the department informed the committee that there was a dearth of applications from rural constituencies for the department's correspondence course in agricultural education. The members of the commission were of the opinion that this was an important matter and that literature should be prepared and paid for at the country's expense and should find its way to every farmer in the Dominion.

A committee was named, consisting of Dr. J. P. Molloy, M. P., for Provencher, representing the west; A. W. Wright, M. P. for Muskoka, representing Ontario; and James Morris, M. P. for Chateauguay, representing Quebec; to confer with the department as to the best way of extending the correspondence course throughout the Dominion.

YUKON SPEAKERS AGAINST ANNEXATION PROPOSAL

(By Daily News Leased Wire.)

DAWSON, Y. T., March 5.—Strong opposition to the proposed annexation of the Yukon to British Columbia developed at an immense mass meeting held here tonight under the auspices of the Yukon Territorial Liberal association, which filled the Arctic Brotherhood hall.

Fred T. Congdon K. C., former member of parliament, in protesting against the annexation, objected to giving a route to an American railway from Haines unless the Yukon could secure the whole of the Alaska panhandle in exchange for a strip of Canadian territory from Haines north, which he believed might yet prove of enormous value.

He claimed that British principles would be violated if the Canadian territory was exchanged without the consent of the citizens occupying the territory to be traded, since they would be said, be deprived of the Canadian right of self government. It would never do to attempt to carry out the suggestion without a plebescite being taken in the Yukon.

INCREASED SLEEPING CAR TARIFFS ARE SUSPENDED

(By Daily News Leased Wire.)

OTTAWA, March 5.—The proposed increased tariffs of Canadian railways for sleeping car accommodation have been suspended following the issuance of an order by the railway commission. The railways have now made the announcement that they will require passengers to purchase two full fares if they desire to secure the drawing room and a fare and a half to secure a section, that is, one upper and lower berth.

The suspending of the ariffs is made pending an investigation by the railway commission.

FIVE MEMBERS ON GEORGIAN BAY COMMISSION

(By Daily News Leased Wire.)

OTTAWA, March 5.—On account of representations made to the government that Ontario should be represented on the committee to the Georgian bay canal scheme, it is intimated that the commission, originally planned to consist of three members, will be enlarged to five. Those selected so far are Messrs. Evans, Winnipeg; Meighen and Golner, Montreal. The two extra members will probably include one from Toronto and one from another part of the province.

FRESH TAXES ARE INEVITABLE

Chancellor of Exchequer Is Busy Preparing Budget

OLD TIME WEDDING AT GRETNA GREEN

Maharajah of Indore Invades Prerogative of Crown--Institutes Order.

Western Associated Press Special Cable.)

LONDON, March 6.—The chancellor of the exchequer is busy with his budget and financial experts are busy forecasting the nature of the budget, and are assisted in their work by the government's publication of the estimates and expenditures. These were virtually completed yesterday when the army estimates were circulated.

The indications are that the chancellor faces a budget of $200,000,000, the largest in the country's history.

The army requires only £500,000 more. This is to be devoted wholly to the aerial service department, on which Col. Seeley, the war minister, is as keen on land as Winston Churchill is on the water.

The civil service requires an additional $7,500,000, and the post office $8,000,000 more. The chancellor's department has benefited for six years by unexcelled prosperity. But everybody admits that new taxes are inevitable and everybody who is taxable is asking where will the financial lightning strike.

Gretna Green Wedding

Gretna Green, the famous Scottish border village revived some of its ancient glories today when a wedding after the old fashion of the runaway matches of the last century was celebrated by a man living in Perth and his bride, a native of Bevan.

They chose the place because of its romantic associations and without consulting their parents, jumped into an automobile and journeyed to the border. According to the old time custom, one of the villagers acted as a priest on the spot where in the old days the blacksmith united many lovers who jumped out of post chaises, in which they had ridden across England, to be married only a few minutes before their irate parents arrived in hot pursuit.

The newly married couple took their wedding breakfast in a cottage and then left in the automobile to ask their parents' blessing. It was freely given. Under Scottish law a marriage is valid if a man and woman accept each other as husband and wife in the presence of witnesses, after having resided a specified time in Scotland.

Bank Capital Too Small

The Financial News, in a special banking supplement today, discussing Canada's "rapid development," says the aggregate capital of $114,000,000 of the Canadian banks is too little for the country's needs. Capital has not been increased proportionately to the trade development, but it is doubtful whether a substantial increase will be seen in the next few years. When last year English funds became difficult to obtain, the Canadian banks were compelled to seriously curtail their habitual spending and resort to conservation of resources in order to finance the movement of the crops in the fall. It emphasizes the collapse of the land boom. It is greatly creditable to Canada that it has passed through such a critical time with little loss. Banks have considerably strengthened the liquidity of their resources and, simultaneously, improved the general position of the country by a curtailment of the speculative feature.

Luxurious Liner.

Details have now become known of the decoration and general arrangements of the Cunarder Aquitania, Britain's largest vessel, which leaves the Mersey on her maiden voyage to New York on May 30. In the scheme of the decorations of the liner works of art, both old and new, from all parts of Europe have been copied by experts, and scarcely a piece of furniture or tapestry panel, painting(print, carpet or chimney piece in the ship does not bear the hallmark of genius. Eight large suites are named after eight famous artists, and each is adorned with magnificent reproductions.

The first-class smoking room is adapted from the Charles II. period and has a special appeal both to English and Americans, for the four walls are hung with engravings of men who have made Anglo-Saxon history.

Most of the carvings have been copied from the old ships, mostly the Sovereign of the Seas, built in Woolwich in 1637, and the largest vessel of her period. The first-class drawing room is a reproduction of the work of the best period of the Brothers Adam, 1780.

The rich wrought iron balustrade of the main starcase is copied from a famous French chateau. The walls along the gallery between the first-class smoking room and the lounge are hung with old prints of famous men, historic scenes of the Georgian period and famous places of old London.

King to Watch Bouts

The King's promise to give his personal patronage to the movement to aid English boxing has been speedily followed by an engagement for the 16th

(Continued on page five.)

TREK TO WEST HAS COMMENCED

Four Carloads of Eastern Farmers Arrive in Winnipeg—Last Year's Record to Be Broken.

(By Daily News Leased Wire.)

WINNIPEG, March 5.—The weekly homeseekers' excursion from eastern Canada started this afternoon at 3 o'clock, when four carloads of "down east" farmers arrived at the Canadian Pacific depot from Toronto. This marks the beginning of what might be called the legitimate "trek" into western Canada from all quarters of the world, and the excursions will run till the last Thursday in October.

Eastern homeseekers come from every point in eastern Canada. They are gathered up at central points, such as Toronto and Montreal, and sent west by the carload. Last year no less than 15,000 came to the west from all parts of Canada, and the Canadian Pacific railway officials expect to exceed this record this year.

REFLECTION ON CANADIAN PRESS

Senators Oppose Bill to Prohibit Publication of Portraits of Criminals —Impracticable Proposal

(By Daily News Leased Wire.)

OTTAWA, March 5.—There was a debate in the senate today on the second reading of Senator Choquette's bill to amend the criminal code by making it an offense to publish the picture of a person accused or convicted of a crime, of accomplices, or instruments used in crime. The amendment is an addition to the provision providing two years for the sale of immoral literature for the exposure of objects designed to corrupt public morals.

Senator Choquette said that there was good reason for the bill. The yellow methods of some newspapers were being rapidly established in Canada. Side by side with the picture of such distinguished men as the premier of Canada were daily seen in the newspapers pictures of persons accused of crime. While he had long objected to the practice, he had not decided to take action until last summer, when the newspapers exploited the presence of Thaw in Canada and filled their pages with pictures of Thaw, Evelyn Thaw, and everyone else connected with the matter. Public curiosity and interest were aroused to an unwholesome degree. He had then decided there should be a law to end this practice.

Hon. J. A. Lougheed said he thought all would agree that it was undesirable to enact legislation which could not be enforced. In making laws it was necessary that the practical as well as the moral aspects should be taken into account. The proposal of Senator Choquette, he thought, was not capable of practical application unless treaties were arranged with practically all countries.

So far as he knew, no country had such a law. If carried out it would exclude practically every newspaper, magazine and other publication of every country from admission to Canada. The enforcement of such a law would be impracticable and if it could not be enforced against foreign publications, it would be idle to attempt to enforce it against Canadian publications. If photographs were to be forbidden when they reproduced criminals, to be logical the publication of descriptions and evidence would have to be equally subjected to the embargo. The result would be the enactment of a blue law of such startling character that he did not think it would be supported by either the press or public opinion.

Mr. Lougheed said he thought the moral tone of the Canadian press was equal to any in the world and it would be regrettable to put a slander upon the press by the enactment of the law proposed. In his opinion, Canadian publishers had the good sense and decency to protect the public morals without this law being put on the statute books.

Sir Mackenzie Bowell said that the publication of criminals' pictures was not likely to have a detrimental effect upon the public minds that the publication of evidence at their trials would have. He thought the public interest would be better served by Senator Choquette if he should amend his bill in such a way as to forbid the publication of much of the evidence which is eagerly printed by many newspapers at the present time.

Senator Choquette said he proposed to do so.

Senator Gordon thought the bill created a reflection on the press of Canada. He said his opinion was that Canada enjoyed the advantage of a fairly conducted press. He had read many newspapers and had yet to see a picture of immoral character published in any of them.

Senator Bostock thought the bill should go to committee. While it had been criticized and described as impracticable in its present form, no one objected to the principle which it attempted to express.

He thought there should be a little more time for the discussion of the bill and moved its adjournment, which was adopted.

CARPENTER FOR REGINA AS CHIEF OF POLICE

(By Daily News Leased Wire)

REGINA, Sask., March 5. — It is expected here that Silas H. Carpenter, formerly chief of detectives at Montreal, and later of Edmonton, will receive the appointment of Regina chief.

END DRAWS NEAR.

(By Daily News Leased Wire.)

TORONTO, March 5.—At a late hour tonight Sir George Ross was still in a state of stupor, and the end was regarded as near.

REPRIEVE FOR CLARK AND DAVIS

Cabinet Gives New Lease of Life at Eleventh Hour

APPEAL TO BE HEARD BY SUPREME COURT

New Evidence Expected to Show Which Fired Fatal Shot.

(By Daily News Leased Wire)

OTTAWA, Mach 5.—At a special meeting of the cabinet tonight Herman F. Clark and Frank L. Davis, two Vancouver men, sentenced to die on Friday morning for the murder of a policeman, were granted a reprieve of 15 days, in order to allow an appeal to be taken to the supreme court. An appeal was taken to the supreme court of British Columbia asking for a new trial, but the court divided and this gave the condemned men the right of an appeal to the supreme court of Canada.

It is stated that there is new evidence to be submitted which will definitely establish which did the shooting. At the trial each blamed it on the other, so both were found guilty of murder.

Judge Refuses to Delay Execution

(By Daily News Leased Wire)

VANCOUVER, B. C., March 5.—A last efofrt was made today to secure a reprieve for Clark and Davis, the convicted slayers of Policeman Archibald, but Mr. Justice Morrison, the trial judge, declines to intervene. A frantic telegram was sent this evening to Ottawa, but, in the meantime arrangements are going ahead for the execution tomorrow morning.

SIR RICHARD McBRIDE IN FAVOR OF CLEMENCY

Wives of Imprisoned Coal Miners Ask Intercession of Government—Premier Sympathetic

(By Daily News Leased Wire.)

VICTORIA, B. C., March 5.—The wives of the imprisoned coal miners sent another delegation to interview Sir Richard McBride yesterday with a request for clemency for their husbands. There were 14 women in the delegation. The plea they made to the premier was along the same lines as the request presented when a much larger deputation of women from the strike zone waited upon him some weeks ago.

Sir Richard told the delegation that he had already made a report on the situation to the minister of justice at Ottawa. The premier's attitude was sympathetic and while not saying so definitely, he encouraged the deputation to believe that the provincial administration would try to help them out.

SOLICITOR GENERAL TO SPEAK ON PANAMA TOLLS

(By Daily News Leased Wire.)

OTTAWA, March 5.—Hon. Arthur Meighen, solicitor general, will be the guest of the Canadian club at luncheon at the Chateau Laurier on Saturday next.

He will address the members after luncheon on the Panama tolls.

A few weeks ago the club had the privilege of hearing the American side of this question from one of the ablest and most prominent constitutional lawyers in the United States, who expressed the hope that the British view might be similarly heard in the near future.

Mr. Meighen has consented to lay the British claims, with special reference to Canadian interests involved, before the members.

HEAT TERRIFIC ON PACIFIC OCEAN

(By Daily News Leased Wire)

VANCOUVER, B. C., March 5.—Terrific heat was encountered by the Canadian-Australian liner Marama, Capt. Rolls, during the stage of her journey from Suva to Honolulu, and the weather was very uncomfortable. At times the temperature rose to well over 100 degrees.

The Marama this evening brought a list of 250 passengers and another large shipment of New Zealand butter arrived on the liner.

PRINCE ALBERT FIREMEN HAND IN RESIGNATIONS

(By Daily News Leased Wire)

PRINCE ALBERT, Sask., March 5.—Ten members of the city fire hall staff have tendered their resignations to Fire Chief Wagner this week. The reasons for the sudden action of the men, according to information gleaned from the city authorities, rests entirely with the men themselves, though for some time it has been rumored that there has been dissension about rules and regulations at the hall.

CRANBROOK POLICE COMMISSIONERS APPOINTED

CRANBROOK, B. C., March 5.—City Clerk Roberts was officially advised today by Attorney General Bowser of the appointment of Frank Dezall and Harold Hickenbotham as police commissioners, to act in conjunction with Mayor Taylor.

TO PROHIBIT SALE OF CIGARETTES

Social Service Congress Wants Report on Miners' Strike—Old Age and Mothers Pensions

(By Daily News Leased Wire.)

OTTAWA, March 5.—Several resolutions were passed at this afternoon's session of the Social Service congress, calling on the Dominion government to appoint a royal commission to investigate and make a report on the coal miners' strike on Vancouver island, to prevent the manufacture, importation and sale of cigarettes in Canada, to establish free employment bureaus, to appoint a royal commission to investigate the unemployment problem, to adopt a closer inspection of immigrants from southern Europe, to create a department of child welfare, to give pensions to mothers, to initiate an old age pension, and to assist the extension of co-operative societies.

The congress went on record as being in favor of woman suffrage, labor unions, total abstinence and social survey [illegible] resolution recommending that civil servants be appointed for the outside service, the same for the inside service, and to give them their political rights—it was not decided what these rights are—caused a warm discussion and finally the resolution went back for reconsideration to the resolutions committee along with one to ask the government to establish moral education in the schools.

Temperance Is Theme

Temperance was the general theme for discussion prior to the submission of the resolutions. The speakers included Hon. G. E. Foster, who occupied the chair during the afternoon; Col. Hon. Sam Hughes, Ald. Frank Spence, Toronto, and Rev. H. R. Grant, New Glasgow, N. S.

DEPUTY SPEAKER AS NON-PARTIZAN

Sir Wilfrid Complains of His Taking Part in Elections Inland Revenue Estimates.

(By Daily News Leased Wire.)

OTTAWA, March 5.—Inland revenue estimates were under consideration in the house today, with the result that much of the discussion was in French. Hon. W. B. Nantel was most persistently questioned in regard to the affairs of his department, more particularly dismissals, by Quebec members of the opposition. They charged that the minister in many instances had discharged employes without inquiry, and without good reasons. Mr. Nantel maintained that in every instance discharged officials had been guilty of political partisanship.

Early in the day there was a brief debate in which the only participants were the two leaders. Sir Wilfrid Laurier moved a resolution in declaring that the same rules which govern the speaker of the house in regard to the political participation in politics, should apply to the deputy speaker. He complained that Deputy Speaker Blondin had taken part in the Chateauguay by-election.

Premier Borden doubted the wisdom of having a definite rule, but recognized the desirability in so far as possible, of a deputy speaker refraining from participation in political matters. He said that deputy speakers under the late government had not been free from fault in this regard.

Mr. Borden asked the opposition leader to withdraw his motion, promising that the matter would be considered when the rules of the house are again revised.

This was to the satisfaction of Sir Wilfrid, who promptly acceded to the request, and the house proceeded with the consideration of other business.

A further question in regard to the Canadian Northern railway and its reported request for assistance was asked at the opening of the house by E. M. Macdonald of Pictou.

"If any announcement should be necessary," replied the premier, "it will be made in due course."

Hon. W. J. Roche made a statement in reply to F. B. Carvell concerning the cutting of the timber on the Tobique Indian reserve by B. P. Smith, Conservative candidate in the Victoria Madawaska riding. Mr. Smith had a license to cut burnt timber, but cut green in violation of his license. The greater part of the green timber cut was on the south side of Tobique. For the timber which he cut on the north side of the river, he is charged triple dues, his payments amounting to $28.18.

W. E. Knowles was told by the minister of customs that in the year 1905 $6 rebates on raw material used by manufacturers of agricultural implements were paid to the value of $92,167. This material was all used in the manufacture of machines for export. In 1912 $186,832 was paid in rebates on materials used in making machines for export and $119,336 on materials used for machines for the home trade. The provision for the payment of drawback on materials used for the manufacture of the machines for the home trade was made in 1911.

Weights and Measures.

Hon. W. B. Nantel introduced a bill to amend the Weights and Measures act. Under the present bill the use of the metric system is permissible, but the Canadian law at present authorizes the local standards of measurement. The bill introduced by Mr. Nantel merely adopts for use in Canada the standards already in force under the international bureau of weights and measures. This will enable scientists and business men who desire accurate metric measurements to obtain them in Canada instead of going to Paris, as is now necessary.

Deputy Speaker in Elections.

As a matter of privilege Sir Wilfrid Laurier was given permission to move the resolution which he had already given notice of, with respect to the

(Continued on page four.)

REPEAL URGED BY PRESIDENT

Tolls Exemption Is in Contravention of Treaty

STATES IN WRONG EVERYWHERE AGREED

Should Redeem Obligations Without Quibble--Significant Statements.

(By Daily News Leased Wire.)

WASHINGTON, March 5.—President Wilson personally appealed to congress assembled in joint session today to sustain the national honor of the United States in upholding treaty obligation by repealing the Panama tolls exemption against which Great Britain protests.

He asked congress to do that "in support of the foreign policy of the administration of the United States," and added that an exemption for American ships not only was a "mistaken economic policy," but was a contravention of the Hay-Pauncefote treaty.

"I shall not know how to deal with other matters of even greater delicacy and nearer consequence if you do not grant it to me in ungrudging measure," the president said. "The large thing to do is the only thing we can afford to do—a voluntary withdrawal from a position everywhere questioned and misunderstood. We ought to reverse our action without raising the question whether we were right or wrong, and so once more deserve our reputation for generosity and the redemption of every obligation without quibble or hesitation."

President Wilson's address, the shortest he has yet delivered to congress, was as follows:

"Gentlemen of the congress:

"I have come to you upon an errand which can be very briefly performed, but I beg that you will not measure its importance by the number of sentences in which I state it. No communication I have addressed to the congress carried with it graver or more far-reaching implications to the interest of the country, and I come now to speak upon a matter with regard to which I am charged in a peculiar degree by the constitution itself, with personal responsibility.

"I have come to ask for the repeal of that provision of the Panama Canal act of August 24, 1912, which exempts vessels engaged in the coastwise trade of the United States from payment of tolls, and to urge upon you the justice, the wisdom and the large policy of such a repeal with the utmost earnestness of which I am capable.

"In my judgment, very fully considered and maturely formed, that exemption constitutes a mistaken economic policy from every point of view, and is, moreover, in plain contravention of the treaty with Great Britain concerning the canal concluded on Nov. 18, 1901.

"But I have come to you to urge my personal views. I have come to state to you a fact and a situation. Whatever may be our own differences of opinion concerning this much-debated measure, its meaning is not debated outside the United States. Everywhere else the language of the treaty is given but one interpretation, and that interpretation precludes the exemption I am asking you to repeal.

"We consented to the treaty—its language we accepted, if we did not originate it—we are too big, too powerful, too self-respecting a nation to interpret with too strained or refined a reading the words of our own promises just because we have power enough to give us leave to read them as we please. The large thing to do is the only thing we can afford to do, a voluntary withdrawal from a position everywhere questioned and misunderstood.

"We ought to reverse our action without raising the question whether we were right or wrong, and so, once more, deserve our reputation for generosity and the redemption of every obligation without quibble or hesitation.

"I ask this of you in support of the foreign policy of the administration."

(Continued on page four.)

NEWS

Did you ever stop to consider that the letters in the word NEWS stand for the initials of the four points of the compass.

What the news does is literally to put you in touch with the four quarters of the whole world every day in the year and almost every hour of the day.

The advertising has come to be an essential part of the news. It covers the entire compass of the business world.

It tells of the currents of trade.

It tells where things are made, what they are for, and what they cost.

It deals with facts—facts that concern the well being of the people.

Take it from the standpoint of actual helpfulness—and there is, on the whole, little news in the newspapers that is as important as the advertising.

Chahko Mika

To

Canada Drug & Book Co.

AND GET THE BRIGHTEST, BIGGEST, BEST PENNANT YOU HAVE EVER SEEN FOR **35c**

They are all of heavy felt, 18 x 36 in. A choice of eight western designs and the Chahko Mika, Nelson, B. C., 1914.

Free

A souvenir book of fourteen pictures (post card size) with every pennant

SEND THEM TO YOUR FRIENDS AND HELP US

Boost! Boost! Boost!

Nelson's Chahko Mika

Canada Drug & Book Co. Ltd.

Phone 81 Nelson's Pioneer Drug Store P.O. Box 502

MAIL ORDERS GIVEN SPECIAL ATTENTION.

SITE IS SELECTED FOR CANNING FACTORY

(Special to the Daily News.)

NAKUSP, B. C., March 4.—Members to the number of over 100 assembled on Monday evening at the Knights of Pythias hall, Nakusp, for the first general meeting of the Arrow Lakes Produce and Cannery association. The association has been formed for the purpose of co-operating in the purchase of supplies and sale of produce, canning, cold storage, etc., in the district surrounding the Arrow lakes, and is incorporated under the Agricultural act, 1913. There are already 151 members, mostly in Nakusp, Brouse, West Demars and Arrow Park, and it is anticipated that the other places on the lakes will all link up, so as to form one powerful organization for the whole valley. The following telegram was received in the course of the day from W. E. Scott, deputy minister of agriculture:

"Please convey to meeting my best congratulations on formation of your co-operative association. This is a move in the right direction and I wish you every success. The co-operative movement now abroad means a great stimulus to agriculture in this province. Let every farmer in your district give his undivided support and your success is assured. Let your motto be, 'United we stand.'"

The chairman, R. H. Baird, submitted a report of the work done by the provisional directors, which was adopted and the meeting then considered the proposed bylaws, which were adopted, with a few minor amendments, and ballotted for the directors for the coming year. The following members were elected: R. H. Baird, Harvey Smith, James Naylor, G. H. Gardner, J. T. Morrison, W. R. Rogers, S. J. Harlow, C. Buesnel and B. Parkinson.

The warmest discussion of the evening took place on the question of a site for the depot, factory, etc. The directors having examined carefully the different advantages and disadvantages of the possible sites, recommended the purchase of a lot at the north end of town, near the waterfront, this being the only site having all the requisite facilities, railway spur, good water and water power. After the matter had been threshed out in all its bearings the majority of the members favored this site and the recommendation of the directors was adopted.

The local hockey team played the return game at Sandon on Monday and were defeated by 10 to six in favor of Sandon.

TRAIL SCHOOL REPORT

(Special to The Daily News.)

TRAIL, B. C., March 5.—Following is the school report for the month of February. The shield for regularity going to Miss de Gagne's room.

Division I.—Miss Thom, principal.—Perfect attendance: Dorothy Black, Fred Brown, Fanny Butorac, Frand Downs, John Hintz, Jenny Hesketh, Jean Marshall, Gussie Newton, Willie Thomson, John Thomson. Percentage of attendance, 91.42. Proficiency—Entrance class: Signa Larson, Jack Schofield and Gussie Newton.

Division II.—Miss A. S. Cavers, teacher.—Perfect attendance: Fred Bartle, Charles Duncan, David Forrest, Ruth Hesketh, Walter Howard, Stella Hurley, Fanny Ravic, Fred Lauriente, Jessie McCain, Doris Maskell, Louise Schnaebele, Susie Rossman, Elsie Twells, Ella Thomson. Proficiency, fourth reader, junior: Ruth Hesketh, Stella Hurley and Jessie McCann. Third reader, senior: Charles Duncan, Fred Guernsey and Susie Rossman. Percentage, 89.39.

Division III.—Miss A. M. Cameron, teacher.—Perfect attendance: Olga Butorac, Florence Dunkerley, Gerald Dunkerley, May Donaldson, Sally Eyers, Fritz Hintz, Margaret McKinnon, Maybelle Newton, Ruth McDermid, Charlotte Jeanes, May Cameron, Charlie Ceremelle, Frank Chaon, Vera Craig, Vivian Bartle, May Bokes, Clifford Morgan. Proficiency, senior third: Wray Donaldson, Ruth McDermid, Eleanor Martin and Charlotte Jeans. Junior third: Florence Begein, Vivian Bartle and Olga Butorac. Percentage 89.10.

Division IV.—Miss De Gagne, teacher.—A class: Mildred Barnes, Fred Butler, Ray Cameron, Ernest Dibble, Margaret Graham, Doris Heywood, Dorothy McKay, Rosa Rossman, Brian Thompson, Vera Truswell. B class: Draga Butorac, Harold Begeln, Margaret Davison, Lloyd Donaldson, Arthur Howard, Ben Morley, Rada Radovitch, Arthur Simonson, Malcolm Wilmes, Bernard Wadsworth, Grant McDermid, Jessie Floyd. Proficiency—A class: Margaret Graham Brian Thompson, Roy Cameron. B class: Rado Radovitch, Draga Butorac, Arthur Howard and Margaret Davison. Percentage, 93.43.

Division V.—Mrs. Brown, teacher.—Perfect attendance: Lottie Bartle, Joe Belieu, Jimmy Borkes, Pasquale Conceizio, Ida Dibble, Lillian Dibble, Bob Dockerill, Eva Duncan, Walter Duncan, Getty Eyers, Jim Forrest, Bessie Forrest, Jessie Graham, Phyllis Grigg, Margaret Hintz, Amerigo Lauriente, Lily Morely, Pearl Murdich, Scherman Newton, Tommy Nollie, Mike Popoff, Mary Radovitch, Louise Rossman, Nettie Seraphino, Mary Shaw, Helen Syabo, Edith Thompson, Lottie Wilson, Earl Young. Percentage, 92.85.

Division VI.—Miss Nicholson, teacher.—Perfect attendance: George Baraich, Paul Baraich, Jack Barnes Tony Cuifitelle, Patrick Dalgarno, Jack Forrest, Jimmie Graham, Joey Heywood, Charles Hesketh, Brenton Hazelwood, Arinaldi Lauriente, Gwennie Lauriente, Mary Marshall, Annie Marsinek, Charlie Morley, Leonard Murdock, Margery McCann, Irlandi Preori, Sofie Radovitch, John Shaw, Willie Sommerville, Dorothy Tyson, Dorothy Young, Lina Szabo, Louis Szabo, Rawlina Yurkowska, Lulu Harkness. Proficiency—Class A: Dorothy Tyson, Harold Jeanes and Joe Wolfe. Class B: Charles Morley, Lina Szabo and Minnie Johnson. Class C: Arinaldi Lauriente, Guido Martinelli and Paulo Baraich. Percentage, 89.79.

Often—

The daily food lacks certain important elements, such as the vital mineral salts, which are absolutely demanded for the proper up-keep of body, brain and nerves.

Grape-Nuts

Supplies this Lack

This splendid food contains all the nutritive elements of whole wheat and barley—two of Nature's richest food grains—including the vital mineral salts, grown in the grain, and which are an absolute essential for normal up-keep of the system.

Add a dish of Grape-Nuts and cream to the meal for ten days and see what it does for you.

Grape-Nuts comes perfectly baked—ready to eat from the package—fresh, crisp, and delicious.

"There's a Reason" for GRAPE-NUTS

—sold by Grocers everywhere.

Canadian Postum Cereal Co., Ltd., Windsor, Ont.

Kootenay and Boundary

SLOCAN CITY

(Special to The Daily News.)

SLOCAN CITY, B. C., March 5.—The Ladies' Aid of Knox church will give a concert on March 27 in the I. O. O. F. hall.

The cases against R. G. Henderson of the Arlington hotel and H. L. Fife of the Slocan hotel, who were charged with an infringement of the Liquor License act, by D. St. Denis, of Nelson, were dismissed on Tuesday morning by Mayor McNeish, and H. D. Curtis, J. P., no evidence being produced in the opinion of the court to substantiate the charges.

The Glanville Robertson building on Main street, now owned by the corporation of the city of Slocan, is to be repaired at once and will then be used by the city as a council chamber. Accommodation will also be provided for fire apparatus.

TRAIL NEWS

(Special to The Daily News.)

TRAIL, B. C., March 5.—A good time basket social will be held in the Methodist church on Friday evening. A splendid musical and literary program is being arranged. Baskets put up by the young ladies of the church will be auctioned off. No admission fee will be charged.

Commencing on Sunday next a short series of sermons on "Christian Sociology" will be given in the Methodist church. The first of the series will be entitled "The Democracy of the Old Testament."

Miss Merchant, who has been the guest of her sister, Mrs. John Miller, for the past six months, left during the week for a trip to California.

C. F. Caldwell, manager of the Utica mine, spent a few days in Trail during the week.

AINSWORTH NEWS

AINSWORTH, B. C., March 5.—John Cannon, of No. 1 mine, has just returned from a months vacation.

Mr. and Mrs. McDermott of Sandon are visiting Mrs. E. E. McKinnon.

Mrs. Barker and sons of Nelson are visiting the former's mother, Mrs. Webster.

The oldest building in the camp, which was originally the government court house, has at last been demolished.

H. James returned from Nelson on Wednesday after being in the hospital for a week.

Sam Hunter paid another visit to Ainsworth from Kaslo.

SOUTH AFRICAN VETERAN DIES IN VERNON

(Special to The Daily News)

VERNON, B. C., March 5.—A. Cazalet, a veteran of the South African war, died at Vernon last week, aged 49. He was stricken with paralysis, and while lying unconscious at the hospital a cable came telling of the death of his mother in England. He never rallied sufficiently to be told the news. Mr. Cazalet was a lieutenant in the Western Province mounted rifles and had a Queen's medal with six clasps, as follows: Belfast, Laings Nek, Relief of Ladysmith, Orange Free State, Tugela Heights and Cape Colony. His medal bore two guerrilla clasps for 1901 and 1902.

Lower Handling Charges.

Substantial reductions in the packing and handling charges at the Vernon Fruit union and a big saving in the price of boxes for all kinds of fruit this year were two of the important points brought out at a meeting of the Oyama growers, held at the Oyama public hall last Friday afternoon.

R. Robertson, manager of the Okanagan United Growers, and W. Scott Allen and J. W. Hayward went from Vernon to address the meeting.

Mr. Robertson rehearsed briefly the history of the Central and reminded his auditors, of whom there were about 50, that when the central began operation it had practically no capital, that some of the unions were not formed, and many of the growers had not signed contracts, a fact which made proper estimates of the amount of the crop to be handled practically impossible.

The existing wholesale and brokerage organizations in the prairie provinces were then explained by the speaker, who gave reasons for his firm convictions that the only feasible way to work last year was through the existing channels of trade. It is my firm conviction," he said, "that the brokerage charges cost us nothing, though we paid out more than $8,000 in brokerage fees, for the brokers did give us distribution. He handled fruit, vegetables and hay worth $448,391, and the charges of the central's entire operations were only 4.4 per cent of the whole.

Mr. Robertson, at the request of G. M. Watts, explained thoroughly the principle of the co-operative movement, and made clear the organization of the locals and the central in the Okanagan association. He showed the necessity, from the point of view of the central, of growers signing contracts with the locals.

Mr. Robertson then made the declaration, which he supported by reading a large number of letters and telegrams received during the marketing season, that the central last year had been the main factor in maintaining and sustaining prices, and had enabled individual buyers to pay good prices. Mr. Robertson gave numerous instances in which the central had held out for, and received, higher prices than its competitors.

The proposed plan to borrow money on growers' contracts in order to make advances to growers was explained, and Mr. Robertson declared that the central would borrow solely for that purpose and for no other. Asked why the central did not borrow on the contracts in order to get a fund with which to fight the brokerage houses on the prairies, he retorted by asking if any one would think it sound business to risk the entire crop of the valley for one year in such a fight.

A saving of many thousands of dollars on boxes this year was declared probable by the speaker, basing his calculations on contracts for boxes, etc., already closed. Substantial savings on nails and paper were also forecasted.

APPLE PACKING SCHOOL ARRANGED FOR BOSWELL

(Special to The Daily News.)

BOSWELL, B. C., March 5.—F. J. Oatts, honorary secretary of the Boswell Kootenay Lake union has been notified that the government apple packing school will be held in Boswell from March 12 to 18 inclusive, under the direction of Mr. Walthers, who conducted the class here last year.

The Boswell social club dance on Saturday evening last was an enjoyable event, although owing to inclement weather several people were unable to attend. Mrs. A. R. Wilson lent her piano for the evening and Miss C. G. White and C. S. Bourne played for several dances while J. Halliday provided the violin. D. B. Crowther and J. Holiday Smith acted as masters of ceremonies for the evening.

Upwards of 150 feet of the government road on the Westmoreland ranch frontage was washed out during the rainstorms of Saturday and Sunday last and a number of local ranchers under the direction of G. H. Bartley are now engaged upon the repair work which will require a considerable amount of cribbing, and is likely to be a somewhat lengthy job as the ground is mostly loose gravel and sand.

Mrs. James Coupland and Mrs. W. Coupland left for Nelson on Friday evening last for a short visit.

Frank Cummings, of Goat Creek, left on a visit to Nelson Friday evening.

W. R. Baxendale, of Proctor, spent Saturday in Boswell visiting at York ranch.

Mrs. E. N. Oatts left on Monday evening on a visit to Nelson where she will be the guest of Mrs. J. Johnstone.

Considerable interest is being manifested in the concert arranged by the school trustees for Saturday evening next. Rev. J. S. Mahood, of Queen's Bay, has promised to sing and visitors from Nelson are also expected.

W. L. Hepher is engaged upon the building of a second bungalow which Roland Ellis is having erected upon his property for the accommodation of J. Halliday.

W. L. Hepher has also secured a contract from Roland Ellis for the erection of a large greenhouse and will start upon same as early as possible.

E. O. Wakefield, of Crawford Bay, made a business trip to Boswell during last week and booked several orders for his patent lamps.

The temperance records for February as noted on the government recording instruments located at the school house were as follows: Maximum 55; minimum zero; average maximum 37.50; average minimum 24.

ROSSLAND NEWS

(Special to The Daily News)

ROSSLAND, B. C., March 5.—A large number attended the concert and dance given by the reading room committee of the Conservative club in the Conservative hall last evening. After the concert refreshments were served and dancing was then indulged in until a late hour. Following was the program rendered: Opening address by chairman; song by G. Harvey, with quartet chorus; song, P. Ralph; recitation, Mrs. Nute; song, J. Cox; concertino solo, Samuel Forteath; duet, Mrs. F. Armstrong and L. M. Roberts; song, T. Caldwell, with quartet chorus; violin solo, Miss Gladys Stewart; song, Mr. Roberts; song, Mr. Bostock; song, G. Harvey; song, C. R. Elliott; solo, Mrs. Oliver.

C. S. Morris of Vancouver is in the city on a business trip.

Pincott defeated Gill in the final Colts games last evening and will hold the Kenning cup for one year.

A special meeting was held last night by Maple Leaf temple No. 4, when a class of 30 candidates was initiated by the officers and degree team of the Pythian Sisters of Nelson. The work was beautifully put on by the visitors. After the initiation a musical and literary program was rendered, the following taking part: Song, A. Cox; solo, Miss Daily; recitation, J. Douglas; song, Mr. Cadwell, Mrs. Wilson, Mrs. Rose and Messrs. E. S. H. Winn and Rev. Mr. Sarkissian made short addresses, after which the carpet was rolled up and dancing indulged in until 2 a.m. An excellent supper was served by Mrs. Doell in the banquet hall, which was prettily decorated with the Pythian colors. During the evening the Nelson Sisters were presented with small souvenirs by the local temple.

The Nelson Pythian Sisters were entertained on Wednesday afternoon at a delightful military whist party by the local sisters in the Odd Fellows' hall. Ten tables were in play. St. Patrick decorations predominated. After the whist, tea was served. The honors of the afternoon were won by: First, Mrs. Ross, Mrs. Bennet, Mrs. Morton and Mrs. Porter; second, Mrs. Wilson, Mrs. Haggitt, Mrs. Merridith and Mrs. Eddy, all of Nelson.

George Seaman pleaded guilty to a charge of assault and was fined $5 by Police Magistrate Plewman this afternoon. Seaman then laid a charge against the complainant's firm for selling liquor on Sunday, January 4, which will be heard on Friday afternoon at 4:30.

A special meeting of the council was held last evening to consider the estimates for the year 1914. Mayor Wilson was in the chair and Aldermen Armstrong, Stephens, Cranston, Dunn, Pitt, and Robertson were presenet.

Draft estimates of receipts and expenditures for the year were as follows:

Receipts

Cash in bank, Jan. 1	$ 1,960
Liquor licenses	4,700
Traders' licenses	1,700
Road tax	1,200
Police court fines	1,400
Sanitary fees	1,750
Water rents	13,600
Dog tax (nett)	225
Pound fees	10
Cemetery fees	125
Weigh scale fees (nett)	150
Government grant	12,000
Miscellaneous	500
Municipal taxes	22,000
Interest on arrears on taxes	150
Government grant for schools	7,280
School tax, including arrears	4,000
	$72,650

Expenditures

By-laws interest	$ 9,115
Sinking fund	9,555
Total	$18,670
Fire Department	
Salaries—	
Chief, at $125	$ 1,500
Driver, at $100	1,200
Fireman, at $90	1,080
Extra	100
Supplies	750
Feed	275
Fuel	350
Repairs to roof	500
Repairs to wagon	100
New alarm circuit	600
Total	$6,255
Police Department	
Salaries—	
Chief, at $75	$ 900
Constable, at $100	1,200
Magistrate, at $75	900
Extra	100
Supplies	825
Total	$3,925
Sanitary Department	
Salaries—	
Driver, at $100	$ 1,200
Inspector, at $50	600
Extra	100
Supplies	525
Total	$2,425
Office Department	
Salaries	$ 1,500
Audit	300
Supplies	475
Total	$2,275
Health and Relief	
Salaries	$ 420
Supplies	750
Total	$1,170
Interest on Overdraft	$ 150
Special grants	350
Election expenses	225
Street Lighting	1,500
Miscellaneous expenses	225
Total	$3,300
Waterworks	
Salaries	$ 660
Supplies	80
Reservoir and dams	300
Street mains	225
Service connections	625
Total	$1,890
Second Avenue bridge repairs	400
Murphy creek flume	6,500
Total	$6,900
School trustees estimates	$20,670
Board of works estimates	5,270
Total expenditures	$72,650

GILLETT'S · LYE ·

FOR MAKING SOAP, SOFTENING WATER, CLEANING AND DISINFECTING SINKS, CLOSETS, DRAINS, AND FOR MANY OTHER PURPOSES.

THE STANDARD ARTICLE

SOLD EVERYWHERE.

REFUSE SUBSTITUTES

DAILY TELEGRAPH COMMENTS ON CANADIAN LOAN.

(Canadian Associated Press Cable)

LONDON, March 5.—The Daily Telegraph, discussing Canada's $25,000,000 loan, the result of which was declared yesterday, asks why the Canadian government does not make a full and frank statement of the various impending liabilities that have to be provided for, since it is an open secret that the Dominion government is not borrowing for its own necessities as much as for those of other people. The writer expresses the conviction, however, "that the lastest $25,000,000 is sure to get in strong hands shortly." "There are larger and more serious questions involved in these quick-fire issues than their comparative success or failure. Evidently the whole financial situation in Canada is strained and this rapid borrowing is needed to avert worse troubles. The nature of the trouble can be guessed to some extent, and two unfinished transcontinental railroads are doubtless responsible for much of it."

CALGARY PIONEER DEAD

CALGARY, Alta., March 5.—Ald. William Ross, Calgary pioneer, died today.

Spring Hosiery

We Have Just Opened Out a Splendid and Complete Consignment of HOSIERY FOR WOMEN AND CHILDREN

A LARGE RANGE OF LADIES' CASHMERE HOSE
Prices ..... 35c, 50c and 65c per pair

SILK LISLE HOSE
In White, Black and Tan. Prices ..... 50c and 65c

LADIES' COTTON HOSE
In Black and Tan. Price ..... 25c and up

Embroidery

EMBROIDERY IN ALL OVERS
FLOUNCING IN ALL THE DIFFERENT WIDTHS
NARROW EMBROIDERIES AND INSERTIONS TO MATCH
A NICE ASSORTMENT

An Announcement of the Spring Opening Will Be Made Shortly

SMILLIE & WEIR

Burns Block

Shiloh 25¢

A safe, old-time remedy for coughs, colds, bronchitis and whooping cough. Does not upset the stomach. Perfectly safe for all ages, even nursing infants. A small dose, only, needed and gives quick results. A household friend to thousands of Canadian homes since 1870. Buy Shiloh for coughs and colds. 5

CROSS OR FEVERISH, HALF-SICK CHILDREN

If Tongue is Coated, Breath Bad, Stomach Sour it Means a Torpid Liver and Clogged Bowels.

Mother! Don't scold your cross, peevish child! Look at the tongue! See if it is white, yellow and coated! If your child is listless, drooping, isn't sleeping well, is restless, doesn't eat heartily or is cross, irritable, out of sorts with everybody, stomach sour, feverish, breath bad; has stomach-ache, diarrhoea, sore throat, or is full of cold, it means the little one's stomach liver and 30 feet of bowels are filled with poisons and foul, constipated waste matter and need a gentle, thorough cleansing at once.

Give a teaspoonful of Syrup of Figs and in a few hours all the clogged up waste, undigested food and sour bile will gently move on and out of its little waste clogged bowels without nausea, griping or weakness, and you will surely have a well, happy and smiling child again shortly.

With Syrup of Figs you are not drugging your children, being composed entirely of luscious figs, senna and aromatics it cannot be harmful, besides they dearly love its delicious taste.

Mothers should always keep Syrup of Figs handy. It is the only stomach, liver and bowel cleanser and regulator needed—a little given today will save a sick child tomorrow.

Full directions for children of all ages and for grown-ups plainly printed on the package.

Ask your druggist for the full name "Syrup of Figs and Elixir of Senna," prepared by the California Fig Syrup Co. This is the delicious tasting, genuine old reliable. Refuse anything else offered.

For nursing mothers

Na-Dru-Co Laxatives

offer the important advantage that they do not disturb the rest of the system or affect the child.

25c. a box at your Druggist's.

National Drug and Chemical Co. of Canada, Limited. 175

Waters & Pascoe

KOOTENAY LAKE SASH & DOOR FACTORY

FRONT ST. NELSON, B. C.

Providers of Houses and Materials for Building

Estimates Given

Phone 164 P. O. Box 835

Carload of Sea-Grass Furniture

Just Opened Up

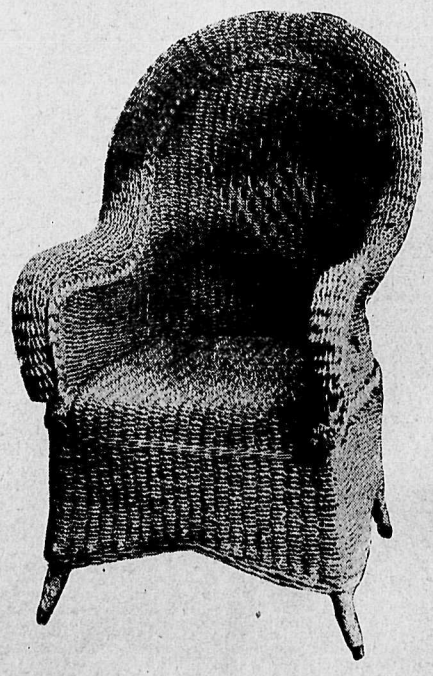

Chairs From **$5.00 to $12.00**

Tables From **$6.00 to $12.00**

Standard Furniture Co.

Complete House Furnishers Nelson, B. C.

THE LATEST SPORTING NEWS

LOOKS LIKE BOOM IN BOWLING SPORT

Canadian Pacifics Receive Challenge From Poole Drug—Several Other Teams Organizing.

Following the bowling game between the Canadian Pacific quintet and The Daily News aggregation on Wednesday evening several of the other commercial houses of the city are now up in arms and are hot on the trail of the railway boys. The Poole Drug company's employes are positive that they have a better combination of ten-pin smashers than the Canadian Pacific and have challenged them to a game, while the staffs of P. Burns & Co. and the Wood-Vallance Hardware company are organizing teams, and it looks as if there was going to be a big boom in bowling. The members of the Canadian Pacific aggregation state that they have referred their challengers to The Daily News team for a tryout to show whether or not they have sufficient class to stand up before the big guns of the railway bowlers.

In order to get a chance to recoup its defeat on the bowling alleys The Daily News quintet has issued a challenge to the Canadian Pacifics for a basketball game to be played between the same five players on either side, but it is not known as yet whether the game will materialize.

WINNIPEGS DEFEATED

(By Daily News Leased Wire.)

WINNIPEG, March 5.—The Monarch-Strathcona combination defeated the Winnipegs 3 to 0 in the final game of the Winnipeg hockey league here tonight on ice that was pretty nearly slush.

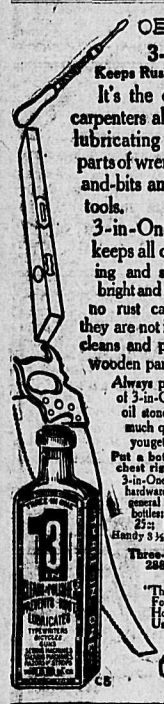

3-in-One oil
Keeps Rust off all Tools

It's the oil the wise carpenters always use for lubricating the action parts of wrenches, brace-and-bits and all similar tools.

3-in-One oil also keeps all cutting, planing and shaving edges bright and sharp because no rust can form while they are not in use. It also cleans and polishes all the wooden parts.

Always put a few drops of 3-in-One oil on your oil stone and see how much quicker and easier you get the keenest edge.

Put a bottle in your tool chest right now, today! 3-in-One is sold at all good hardware, drug, grocery and general stores in 3 size bottles: 1 oz., 10c; 3 oz., 25c; 8 oz., ½ pint, 50c. Handy 3½ oz Oil Cans 25c

Three-in-One Oil Co.
288 St. Paul St., Montreal
"The Best Oil For Every Household Use"

C5

DONALDSON LINE

Now Is the Time

To think of arranging passage for your friends and relations in the Old Country whom you expect to bring out in the spring.

You can secure their tickets here and all arrangements will be made for their forwarding by

THE DONALDSON LINE

For information, rates, etc., apply to any rail or steamship agent, or H. E. LIDMAN, Gen'l. Agent, 349 Main Street, Winnipeg.

Standard Furniture Company

C. J. CARLSON, Undertaker

Undertakers Embalmers and Funeral Directors

The finest and most up to date undertaking parlors and chapel in interior of B.C. Lady attendant for women and children.

Day Phone 85.
Night Phone 252 and L64

The B. C. Assay and Chemical Supply Co. Limited.

Assayers' and Chemists' Supplies. Balances and Weights of precision. Physical and Chemical Apparatus. Chemically pure Acids and Chemicals. Plumbago and Plumbago Crucibles.

567 Hornby Street, Vancouver, B.C

Nelson Club Cigar Factory

J. D. THOMPSON, Proprietor.

Manufacturer and Distributor of Nelson Club, El Neta and Kuskanook Cigars.

Nelson, B. C.

Box 1121 Phone 174

HOCKEY BENEFIT AT GEM TONIGHT

Those Who Attend Chahko Mika Meeting Can Go to Show Before or After

On the occasion of the big hockey benefit performance tonight the doors of the Gem theatre will be thrown open earlier than usual, 6:30 o'clock, and will not close until 11 o'clock. The late closing hour was decided upon after consultation with the committee in charge of the arrangements for the Chahko Mika meeting in the opera house so that those who attend the meeting in the opera house may attend the hockey benefit performance in the Gem immediately afterward.

It is expected that the whole house will be filled right from the opening hour at 6:30 o'clock and it is understood that practically all those in attendance at the Chahko Mika meeting tonight will march in a body to the Gem to lend aid to the hockey boys, who, through the kindness of F. R. Perry, will have the use of the Gem theatre tonight.

The regular program of motion pictures will be included in the program of the evening and besides the hockey club has completed arrangements with quite a number of artists to take part in an additional program to the one which is usually served to the motion picture patrons.

THREE BASKETBALL GAMES ON TUESDAY NEXT

On Tuesday evening of next week three games of basketball will be dished up to the lovers of the indoor pastime which is proving so popular these days. The games will take place in the assembly hall of the public school and will commence at 8 o'clock, and judging from the program there will be no end of fun for any who attend the games. The lady teachers of the public school and the ladies of the Y.W.C.A., who played such an exciting game last night, will play a return game; the high school girls will play the public school girls, and the male teachers of the schools will play the yet unbeaten representatives of Clan Johnstone No. 212.

EDDIE McGOORTY TO MEET FRENCH CHAMPION

(By Daily News Leased Wire.)

CHICAGO, Ill., March 5.—Eddie McGoorty, the American boxer, now in Australia, will meet Georges Carpentier, the French champion, in a bout in Ireland some time in May, according to a message from McGoorty received here today. It is said the contest will have an important bearing on the claims to the world's middleweight championship.

Richard Croker, the former New York politician, is reported to have offered a purse of $20,000 for the fight.

OXFORD TEAM ENTERS PENNSYLVANIA RELAY RACES

(By Daily News Leased Wire.)

PHILADELPHIA, Pa., March 5.—Nearly 200 institutions are already entered for the annual relay race of the University of Pennsylvania, April 25, according to athletic authorities of the university.

The number includes a team from Oxford university, England. The captain of this team has not decided whether to send a two or a four-mile relay team.

KING SETS SEAL OF APPROVAL ON BOXING

(By Daily News Leased Wire.)

LONDON, March 5.—According to the Sporting Life, King George intends to set the seal of his approval on boxing. By royal command members of the household brigade and several professional boxers will give an exhibition of the manly art before him.

TRAIL TO RECEIVE DAILY NEWS CUP TONIGHT

(Special to The Daily News.)

TRAIL, B. C., March 5.—The Nelson Daily News trophy won by the Trail hockey team, arrived in the city on Wednesday night in a much damaged condition. It will be presented to the team at the local ring this evening.

ORGANIZING BASEBALL CLUB AT AINSWORTH

(Special to The Daily News.)

AINSWORTH, B. C., March 5.—The Ainsworth Baseball club are getting in subscriptions now for membership to raise sufficient money for suits and other equipment.

TORONTO HOLDS CHAMPIONSHIP

(By Daily News Leased Wire)

TORONTO, March 5.—The Toronto rugby and athletic association defeated St. Michael's by 3 to 2 tonight before the largest crowd that ever witnessed a hockey game in Toronto, and retains the senior championship of the Ontario Hockey association. It was the second of the final games. The Torontos won the previous game by 6 to 5, therefore the score on the round is 9 to 7. It was a splendid game. Until within six or eight minutes of the finish the score was 1 to 1. At half time St. Michaels was ahead by 1 to 0 and the count on the round was 6 to 6. In the second half there was a fierce struggle for the mastery, and the spectators were wrought up to a high state of excitement. Each player did the best that was possible, and the checking was lively. St. Michaels showed the most speed, though the margin was narrow. G. Meeking and Laflamme were the stars.

WIN FOR PRESTON.

(Canadian Associated Press Cable)

LONDON, March 5.—In a first league match Preston beat Manchester United by 4 to 2.

NO FISHING UNTIL FIRST OF MAY

There must be no fishing in East Kootenay and West Kootenay for fish of any kind until May 1, announced John McLeod, fisheries inspector, yesterday.

ALL STAR TEAMS TO PLAY AT ROSSLAND

Pick of Phoenix and Greenwood Versus Trail and Rossland Stars Play Friday Night.

(Special to The Daily News.)

TRAIL, B. C., March 5.—A hockey match between teams selected from Greenwood and Phoenix, representing the Boundary, and Trail and Rossland, from Kootenay, has been arranged to take place on the Rossland rink on Friday evening at 8 o'clock. It should prove one of the best games of the season, as the ice is reported in fine shape and both sides will have a formidable lineup.

SIGN ARTICLES TODAY FOR BOUT

March Eighteenth Set for Maxwell-Lucca Bout Here—Both Boxers Settle Down to Hard Work

March 18 is the date set for the 20-round battle between Charlie Lucca, of Rossland, and Young Maxwell, of Great Falls, Mont., to take place in Nelson, according to Maxwell, who, yesterday, together with his manager, Lee B. Austin, of Fernie, paid a visit to Lucca's training quarters in Trail, where the little Rosslander is now in preparation for his bout on March 12 with Barney Mulleh. According to Maxwell, he and Lucca decided upon the terms for the match yesterday and today the articles will be signed for the encounter and the money posted. Lucca has a long program in front of him this month and is keeping in perfect condition.

Maxwell stated last night that he would obtain training quarters today in this city and would immediately commence his preparations for the bout with Lucca. While in East Kootenay he had several bouts recently and is in good condition and though he has been unable to do any inside work since his arrival here he has done considerable road work and is in tip top condition, he states.

CURTAIN FALLING ON HOCKEY SEASON

Game Tonight in Rossland Probably Last—Teams Disbanding and Players Decamping.

The Grand Forks hockey team, champion of the Boundary Hockey league, has disbanded and the players are now scattering to their homes to spend the summer. They finished the season when they defeated the Nelson team in an exhibition game here on Monday night. The other Boundary clubs have also disbanded and probably the last hockey of this season will be seen in Rossland tonight, when a team picked from the players of the Greenwood and Phoenix clubs of the Boundary league and a team from the Trail and Rossland teams of the West Kootenay league will meet.

Alex Lobsinger, the blonde-topped point man of the Grand Forks team, who, according to hockey enthusiasts who have seen the team play in the Boundary Hockey league games this year, has helped the Grand Forks aggregation considerably in its fight for the championship, will leave on the Crow boat this morning for Moose Jaw, where he will probably spend the summer. He states that he hopes to be again figuring in hockey circles of this district next season.

Glen Smith, right wing man of the Greenwood hockey team, which made such a whirlwind windup of its season in the Boundary league, is returning to Winnipeg also in the morning and will be accompanied by Lobsinger as far as Moose Jaw.

The Nelson team has practically disbanded for the season, but the boys who figured on the local team who are not residents of the city have not yet decamped for their summer stamping grounds. They expect to leave shortly. Cadden says that he intends to visit a portion of his family circle during the coming summer at his home in Pembroke, Ont. "Dad" McKay says he is returning to the prairie wastes around Portage la Prairie with a longing in his heart for the mountains and he expects to be out this way again next year, while McQuinn, who is a Brandon boy, is going to summer in the old home. It is expected that Oliver will remain in Nelson.

PRINCE ALBERT CHIEF IS EXONERATED

(By Daily News Leased Wire)

PRINCE ALBERT, Sask., March 5.—"The commission having carefully considered complaints laid and finding that there is no foundation for the charges, exonerates the chief of police from all blame."

The above is the text of the finding of the police commission as announced by the chairman, Mayor Baker.

There are times when the quitter and the fellow who never knows when he is licked envy each other.

WILSON'S INVALIDS' PORT
à la Quina du Pérou

FOR the sickly, the weak and the pale, the overworked and run-down, for those whose nerves are unstrung, whose sleep is wakeful and restless, whose blood is weak and thin, whose strength is gone, with heart troubles—palpitation and irregular beating.

Wilson's Invalids' Port goes direct to the cause, relieves it at once, aids the functions, induces appetite, strengthens, nourishes, unites the entire system, particularly recommended for Anæmia, La Grippe, Fevers, Dyspepsia, Neurasthenia, Mal-nutrition, etc. 216

BIG BOTTLE | ASK YOUR DOCTOR | ALL DRUGGISTS

WORLD TOURISTS MUCH IN DEMAND

Gathering of Baseball Magnates at New York—Hope to Get Ahead of Federals.

(By Daily News Leased Wire.)

NEW YORK, March 5.—Men prominent in organized baseball, as well as a large group of Federal leaguers, arrived here today to welcome the world touring ball players, who will come in early tomorrow on the steamer Lusitania.

The Federals have a particular interest in the home-coming of the Giants and White Sox, because of their desire to secure the signatures of some of the returning players to Federal league contracts.

President Ban Johnson of the American league came into the city on the night train with James A. Gilmore, head of the Federal organization. Tonight brought President John K. Tener of the National league to the city. The National commission trio was completed by the arrival of President August Herrmann of the Cincinnati club. Heads of other clubs who reached here are Joseph J. Lannin of the Boston Red Sox, William F. Baker of the Philadelphia Nationals, James E. Gaffney of the Boston Nationals, Robert L. Hodges of the St. Louis Americans and President Charles H. Ebbetts of the Brooklyns. The minor leagues were well represented.

The magnates will go down to meet the Lusitania on the government revenue cutter, which leaves here at 6 o'clock in the morning. At a late hour President Gilmore and his assistants had been unable to get tickets to the cutter. There was some talk of chartering a boat, but as this would not give the Federals admission to the Lusitania they were said to have about decided to meet the players at the dock, which will give the organized league men an advantage.

Gilmore today sent wireless messages to the eight players he wants—Speaker, Crawford, Magee, Wingo, Egan, Leverenz, Doolan and Evans—and told them not to sign until they heard from him.

A meeting was held late today at the Waldorf, attended by President Gilmore, Attorney Gates and Presidents Baker and Gaffney of the Philadelphia and Boston Nationals, respectively.

The conference, which was over the status of the players in dispute, was unproductive of any agreement, although Baker said the problem would be left to Governor Tener.

Baker recently wrote to President Ward of Brooklyn, informing him that Pitcher Seaton had accepted his terms before he signed with the Brooklyn Federals. Ward replied that the matter had been referred to President Gilmore. Gilmore said today that if the Phillies wanted Seaton back they must give up Catcher Killifer.

President Gaffney also tried to get Pitcher Quinn back, claiming Quinn had accepted terms with his club before signing with the Baltimore Federals.

President Ban Johnson made a statement during the day, in which he deplored the meeting held between Gilmore and the two National league presidents.

Johnson said he is not here to talk peace to the Federal league, but to welcome the tourists. "We will fight these people to the bitter end," he said. "They have nothing but a bunch of sand-lotters, with a small sprinkling of major league players. They got about 10 from our league. The Federal league affair is taken too seriously. The whole thing is a joke."

Gilmore said he could not believe Johnson had made such a statement "If he wants war we will give it to him," he added.

DATES FIXED FOR DAVIS CUP MATCHES

(By Daily News Leased Wire.)

NEW YORK, March 5.—The international challenge matches for the Davis lawn tennis cup will be played on Thursday, Friday and Saturday, Aug. 13, 14 and 15.

The American National lawn tennis championship tournament at Newport will begin Aug. 24, a week later than usual.

These dates were announced by R. D. Wrenn, president of the United States National Lawn Tennis association. The places at which the international games will be played were not announced owing to the absence of Henry B. Slocum, a member of the Davis cup committee, which has this matter in charge.

The national tournament will begin later than usual to avoid crowding on the heels of the international event.

The international committee has notified the six national challengers that the first round between Canada and Australia, and between the British Isles and Belgium must be completed by Jan. 25.

The semifinal in which Germany will meet the winner of the Canada-Australia match, must be completed by Aug. 10. The final match to decide which nation may challenge the American defenders of the cup, must be finished by Aug. 8.

Mr. Wrenn pointed out that these dates avoided a conflict with the English championship tournament in which A. F. Wilding, of the Australian team, will wish to defend his title.

Poole Drug Co.'s Big Drawing Decided

Winners Are:

No. 1317. 1st Prize, $30 - - MRS. D. LAUGHTON
No. 1357. 2nd Prize, $20 - - JAS. HALL

MAY BE YOU WILL BE THE LUCKY ONE NEXT TIME

Poole Drug Co., Limited

NELSON'S LEADING DRUGGISTS THE REXALL STORE PHONE 25 SEND US YOUR MAIL ORDERS

VANCOUVER SPIEL SEES EXCITING END

Gouray and Black Continue to Hold Undefeated Record—Sam Savage Beaten Again.

(By Daily News Leased Wire)

VANCOUVER, B. C., March 5.—With all three open events down to eights the local bonspiel is progressing in record time and the keen competition has furnished many exciting twelfth-end finishes. The Gourlay rink of Winnipeg and Black of Vancouver continue in the charmed circle of undefeated aggregations, and the strong game which they are playing makes matters look as though the grand aggregate will not be decided until the closing stages of the curling. Both of these quartets won their games in the morning and afternoon draws. Black entered the eights of the Burns event by giving Sam Savage of Calgary his second defeat by the narrow margin of 8 to 6, and he qualified for the third round of the Kelly-Douglas competition by nosing out Billy Youhill on the last end by a 9 to 8 score.

The Gourlay rink continued to play the knock-out game which has proved so successful. They eliminated Moore of Vancouver from the Kelly tankard by a score of 7 to 6 in one of the keenest games yet played in the spiel, and reached the eights of the Cotton challenge cup when he finished on the long end of a 12 to 8 score against McCosh of Victoria.

Urlock of Vancouver came back to the winning class again by defeating Moore, another local skip, by the big margin of 15 to 4, and thereby kept in the Kelly series. Bennett, Hamiota, succumbed to Mawhinny of this city, 10 to 8, and was forced out of his last event.

Cushing of Calgary played a strong game against Mawhinny. Donald of Vernon had little trouble in disposing of Johnson from Powell river, 11 to 7, and thereby reached the eights of the Burns.

Burleye of Winnipeg was eliminated by the Urlock rink, which played a hard game. The score was 11 to 9 in favor of the Vancouver skip.

The semi-finals and finals of the open events will be reached tomorrow, and as several strong combinations are drawn against each other some high-class curling should be witnessed.

ROCK ISLAND LINES NEED TWENTY MILLIONS

(By Daily News Leased Wire)

NEW YORK, March 5.—In a detailed report to the bondholders protective committee, T. M. Shumaker, chairman of the Chicago, Rock Island & Pacific railroad, today made known the result of his recent investigation of the Rock Island lines, including their present cash needs and future requirements.

Mr. Shumaker estimates more than $20,000,000 will be required by July 1 next to meet bonds and car trust certificates maturing, floating indebtedness, including $1,500,000 due the railroad company, and interest payments, together with many other pressing obligations. He estimates that cash on hand and net earnings for the period will aggregate $8,000,000, and the management is now applying for permission to make a short term loan for $7,500,000 against securities in the company's treasury.

It is hoped and believed that such a loan can be negotiated, but there will remain $4,500,000 to be provided between now and July 1, 1914.

Mr. Shumaker says that no provision is made for the payment of the dividend due May 14 next on the stock of the Rock Island, held as collateral of the 4 per cent bonds of the Chicago, Rock Island & Pacific company, due in the year 2002, and in the judgment of the management this dividend should not be paid.

STEFANSSON PLANS LONGEST SLED TRIP ON RECORD

(By Daily News Leased Wire.)

WASHINGTON, March 5.—Vilhjalmar Stefansson, the explorer, who is now in the north, is planning the longest sled trip ever made, from Point Barrow, Alaska, to Prince Patrick island, across the Canadian Boundary line, practically 600 miles eastward, according to a letter received from Stefansson today by Gilbert H. Grosvenor, director of the National Geographical society.

When Stefansson's letter was written, he was unaware of the fate of the steamer Karluk, and the schooner Mary Sachs. Concerning the proposed sled trip, Stefansson says:

"It looks easy to me."

TURTLE SERUM IS ABSOLUTELY USELESS

(By Daily News Leased Wire)

MONTREAL, March 5.—It is almost a year since Dr. F. H. Friedmann of Berlin, and of turtle serum fame, visited Montreal and treated 56 tuberculosis patients at the Royal Edward institute. The local physicians in charge of the cases, now state that absolutely no benefit has resulted from the treatment. The few deaths that have occurred were probably neither hastened nor delayed.

.. The ..
Coldstream Estate Nurseries
Vernon, B. C.

All Kinds of Fruit and Ornamental Stock.
Strictly Home Grown.

For Prices, Etc., Apply

Manager, Coldstream Estate Nurseries, Vernon, B.C. OR O. W. Humphry, Local Agent, South Slocan, B. C.

Forest Mills of B. C., Ltd.

Manufacturers of .... LUMBER LATH MOULDINGS SHINGLES

Estimates Given on All Kinds of Building Material

PHONE 15. YARDS—FRONT STREET P. O. BOX 1068

WHITE STAR DOMINION ROYAL MAIL STEAMERS LARGEST STEAMERS FROM CANADA

ROYAL MAIL STEAMERS

MONTREAL QUEBEC LIVERPOOL
New S.S. "Laurentic".....15,000 tons.....New S.S. "Megantic"
First Class, $92.50 Second Class, $53.75 Third Class, $32.50

ONE CLASS (II.) CABIN SERVICE
Express S.S. "Teutonic".....(Twin Screw Steamers).....S.S. "Canada"
582 feet long. 514 feet long.
$50.00 and up—Third Class $31.25 and up

WHITE STAR LINE
BOSTON QUEENSTOWN LIVERPOOL

ONE CLASS (II.) CABIN SERVICE
S.S. "ARABIC" ... (Splendid Twin Screw Steamers) ... S.S. "CYMRIC"
16,000 tons, 600 feet long. 13,000 tons, 600 feet long.
Rate, $53.75 Rate, $52.50

Company's Office, A. E. Disney, Pass. Agent., 619 Second Ave., Seattle.
W. E. KETCHUM, Agent, G. N. Ry. D. SMEATON, Agent C. P. Ry.
F. L. PADDON, D. T. A., C. P. Ry.

Sullivan Machinery Co'y

Rock Drills Air Compressors
Diamond Drills Quarry Machinery

LARGE STOCK OF DRILLS AND PARTS CARRIED IN NELSON.
WRITE FOR PARTICULARS OF SULLIVAN STOPER.
USED BY MOST OF THE MINING COMPANIES IN THE DISTRICT.
AGENTS—
The Nelson Iron Works, Limited

The Daily News

Published at Nelson Every Morning Except Sunday, by

The News Publishing Company, Limited

W. G. FOSTER, Editor and Manager.

LEGAL AND OFFICIAL ADVERTISING.

Effective on and after Jan. 1, 1913.

Legal Advertising (includes municipal and government notices) — 12c per line for the first insertion and eight cents per line for all subsequent insertions.

In certain cases, however, for the convenience of the public, flat rates have been set, as follows:

Applications for Liquor Licenses:—Once per week for four weeks, $5; daily for month, $20.

Applications for Transfer of Liquor Licenses:—Once per week for four weeks, $7.50; daily for month, $45.

Land Purchase Notices:—Once per week for 60 days, $7.

Land Lease Notices:—Once per week for 60 days, $7.

Certificate of Improvement Notices:—Once per week for 60 days, $12.50.

Delinquent Co-ownership Notices:—Once per week for 90 days, $25.

Duplicate Certificate of Title Notices:—Four insertions, $3; eight insertions, $14.

Water Application Notices:—Four insertions up to 100 words, $6; over 100 words, in proportion.

Where any of the above applications contain more than one application or notice, each application or notice will be charged for as a separate advertisement.

FRIDAY, MARCH 6

CRIMINALS' PICTURES.

If the discussion in the senate yesterday of Senator Choquette's bill to prohibit the publication in newspapers of pictures of convicted criminals and their accomplices did nothing else it resulted in tribute being paid to the character of the press of Canada.

While perhaps it is not for The Daily News, or any other newspaper in Canada, to say whether or not this tribute was deserved it will be generally appreciated. From time to time the press of Canada, as of all other countries, is criticized for its shortcomings, sometimes deservedly and sometimes not, so that the words of appreciation spoken at Ottawa will be gratefully received, and perhaps at the same time they will influence members of the profession toward even higher ideals.

As to the question at issue, as to whether or not Canadian newspapers should be prohibited from publishing pictures of convicted criminals and their accomplices, might not this be left to the discretion of the newspapers. The publication of these pictures can have no greater effect for evil on the public mind than has the publication of the evidence in criminal cases.

At the same time the wish may be expressed that the publishers of Canadian papers should at all times and under all conditions strive to keep their pages clean and fit for free perusal by every member of the family circle. As long as the publishers do this, and The Daily News believes that at least the vast majority of them have up to the present, there is no need of legislation such as Senator Choquette proposes.

PRESIDENT WILSON AND THE PANAMA CANAL TOLLS.

President Wilson of the United States has at no time shown more clearly his fitness for the eminent position which he holds than in his message to congress yesterday on the subject of the repeal of the provision in the Panama canal tolls legislation of the last administration, granting free passage to American vessels.

The president did not mince matters. He went straight to the heart of the situation and pointed out that in the eyes of the rest of the world that legislation was a breach of the country's agreement with Great Britain embodied in the Hay-Pauncefote treaty under the terms of which the construction of the canal by the United States was undertaken.

The message itself was an excellent piece of literature. It was dignified, direct and without equivocation of any kind. Its words were those of a statesman addressed to statesmen. It is difficult to see how, with the situation so clearly set before them by the head of the nation, the members of congress can do otherwise than pass the legislation necessary to restore the faith of the civilized world in the plighted word of the United States and to remove a reproach which would otherwise have rested on the people of the United States for long years to come.

EDITORIAL NOTES

Chahko Mika the meeting in the opera house this evening.

Do not let anything prevent you from attending the Chahko Mika meeting in the opera house.

With a continuance of the fine weather the amateur gardener will soon be getting to work.

Attend the Chahko Mika meeting tonight and afterwards attend the hockey club benefit at the Gem theatre.

WHAT THE PRESS IS SAYING

Perhaps.

March came in like a lamb and will probably go out like a kitten.—Greenwood Ledge.

Personality and Dress.

According to a fashion editor, there is a great deal of personality seen in dress these days. It almost seems at times as if there might be more personality than dress.—Cleveland Leader.

An Easier Task.

Many persons who rake through another's character with a fine-tooth comb to discover a fault, could find one with less trouble by going over their own character with a horse-rake. — New Orleans Picayune.

Only the Queen of England.

Democracy must be making tremendous headway in the old country. Fancy the queen of England being described as "an unauthorized person at Buckingham palace," and on that account being refused by the postoffice authorities equal privilege with King George in making royal claim on the first vacant telephone line for Paris. In the good old times heads have fallen for less than this, methinks.—Montreal Herald-Telegraph.

THE WEATHER

Fair and comparatively mild weather prevailed yesterday throughout the western provinces.

	Min.	Max.
Nelson	24	41
Atlin	12	28
Prince Rupert	42	44
Victoria	46	48
Vancouver	36	46
Kamloops	26	42
Edmonton	34	38
Battleford	28	34
Qu'Appelle	24	34
Winnipeg	28	34
Port Arthur	18	26
Parry Sound	16	34
London	27	35
Toronto	22	25
Kingston	10	32
Ottawa	10	30
Montreal	18	28
Quebec	22	30
St. John	30	36
Halifax	32	38

COLD STORAGE

Clerk (to applicant for post of office boy)—The guvnor's out. Call tomorrow at nine.

Applicant—Oh, I say; can't you make it later? I have my breakfast at nine.—Punch.

Sunday School Teacher—And now, Tommy ,about your prize; would you like a hymn book?

Tommy—A yim book's all right, teacher, but—er—er—I'd sooner 'ave a squirt.—Punch.

The Sympathizer (to fellow scout in distress)—Hullo, Smith, what's the matter?

Smith (faintly)—Just done my good deed today. Took cigar from a beastly kid.—The Sketch.

Major Schnapps—I want a rug for the bar of the golf club.

Assistant in furnishing department—Yes, sir; you want something for hard wear.—The Tatler.

She—I'm giving Jack a sovereign case for his birthday.

He—That will be handy—for sixpences.—Sydney Bulletin.

Magistrate (to burglar)—What is your trade?

Prisoner—Locksmith, yer worship.

Magistrate—What were you doing when the police entered?

Prisoner—Making a bolt for the door!—Melbourne Weekly Times.

Troubles come disguised, as well as blessings. Many a chaperon has developed into a matchmaker.

FOR A BAD STOMACH PAPE'S DIAPEPSIN

Time It! In Five Minutes You Will Wonder what Became of the Gas, Sourness and Indigestion

Sour, gassy, upset stomach, indigestion, heartburn, dyspepsia; when the food you eat ferments into gases and stubborn lumps; your head aches and you feel sick and miserable, that's when you realize the magic in Pape's Diapepsin. It makes such misery vanish in five minutes.

If your stomach is in a continuous revolt—if you can't get it regulated, please for your sake, try Diapepsin. It's so needless to have a bad stomach—make your next meal a favorite food meal, then take a little Diapepsin. There will not be any distress — eat without fear. It's because Pape's Diapepsin "really does" regulate weak out-of-order stomachs that gives it it's millions of sales annually.

Get a large fifty-cent case of Pape's Diapepsin from any drug store. It is the quickest, surest stomach relief and cure known. It acts almost like magic—it is a scientific, harmless and pleasant preparation which truly belongs in every home.

DR. DeVAN'S FEMALE PILLS Reliable monthly medicine for all Female Complaints. $5 a box, or three for $10, at drug stores. Mailed to any address on receipt of price. THE SCOBELL DRUG CO., St. Catharines, Ontario.

PHOSPHONOL FOR MEN Restores Vim and Vitality; for Nerve and Brain; increases "grey matter"; a Tonic will build you up. $3 a box, or two for $5, at drug stores, or by mail on receipt of price. THE SCOBELL DRUG CO., St. Catharines, Ontario.

Sold by the Poole Drug Co.

The Meaning of a Name

"SALADA"

means everything that is choicest in fine tea. "SALADA" means the world's best tea—"hill-grown Ceylon"—with all the exquisite freshness and flavor retained by the sealed lead packages.

BLACK, GREEN or MIXED 654

REPEAL URGED BY PRESIDENT

(Continued from page one.)

"No pressure had been brought to bear by any nation to emphasize their view in this connection, but the president felt confident that foreign governments had this feeling on the subject."

Senator Shively, acting chairman of the foreign relations committee, said tonight he was assured President Wilson's reference to "other matters" meant all foreign matters confronting the government.

"The administration has inherited many foreign problems," he said, "and it is necessary that our foreign relations be readjusted."

When the house committee on interstate commerce meets tomorrow, it is expected to favorably report the Sims bill to repeal the exemption clause. On the senate side, a bill for that purpose was introduced last year by Senator Root, of New York.

Representative Palmer, of Pennsylvania, announced that a poll of the house conclusively demonstrated that there are more than enough votes in the house to sustain the president's appeal.

That the president's request will be granted there seemed tonight to be little doubt, despite the fact that there will be vigorous opposition both in the senate and in the house.

Aside from the hearing of today's message on the tolls question, some of the phrases used by the president attracted wide attention in congressional quarters as relating to foreign questions in general. In some quarters there was a disposition to regard some of his statements in the nature of a warning of the difficulties involved in "other matters of even greater delicacy and nearer consequences."

Later in the day the president himself, in talking with callers, explained that these phrases had no significance beyond their bearing on the need of rigorous good faith in the Panama tolls question, as an evidence of the unwavering good faith on all other questions, and that nothing critical was pending in foreign relations. But the language of the message continued to be commented upon as having an application considerably broader than the Panama question.

Three points in particular are noted: First, President Wilson's statement that no communication he had yet addressed to congress carried "graver or more far-reaching implications to the interest of the country"; second, that "everywhere outside the United States the language of the Hay-Pauncefote treaty was given but one interpretation"; and, third, the concluding statement as to "other matters of even greater delicacy and nearer consequence."

The president further told his callers that while he had never received any formal communications on the subject, he had understood that European nations generally took the same view as did Great Britain: that the Hay-Pauncefote treaty was violated by the Panama Canal act.

Honesty Best Policy.

(By Daily News Leased Wire)

LONDON, March 5.—The Graphic editorially this morning praises President Wilson's message to congress, urging the appeal of the exemption of tolls clause from the Panama Canal act.

"President Wilson yesterday offered the United States and the larger world outside," says the Graphic, "a singularly impressive illustration of the loftiness and correctness with which he interprets his duty as the chief magistrate of the republic. To do right and to do it loyally and generously without quibble or hesitation, is a lesson that sadly wants teaching to the world of statesmanship, and President Wilson has taught it with admirable effect. Nor has he failed to emphasize the fact that in matters of this kind the highest honesty is also the largest wisdom."

O'Gorman is Obstinate.

(By Daily News Leased Wire.)

WASHINGTON, March 5.—Senator O'Gorman, of New York, who will lead the Democratic opposition to repeal of the Panama tolls clause in the senate, issued a statement late tonight saying that while he yielded to no one in respect of the president's motives and patriotism, his duty as a senator left him no alternative but resistance to the proposed repeal. He charterized the move as "unwise, unnecessary and destructive to the best interests of the American people," and quoted from former presidents, former secretaries of state and Representative Underwood as holding the exemption clause not to be in violation of the Hay-Pauncefote treaty.

Declaring that even English lawyers as well as German and other continental writers had expressed this view, he argued that the word "vessels" as used in the treaty, meant ships engaged in overseas trade.

FOR STOMACH TROUBLE

John W. Skillen of Sidney, Ohio, Has Found a Remedy.

Experts declare that the reason stomach disorders are so common in this country is due to hasty and careless habits of eating. Stomach troubles and run-down conditions usually go together.

John W. Skillen of Sidney, Ohio, says: I had a bad stomach trouble for years and became so weak that I could hardly walk or do any work. My appetite was poor, and it seemed impossible to get any relief. Since taking 'Vinol' I find a remarkable improvement in my health, my digestion is much stronger, and I have gained in weight. I would not be without Vinol."

Vinol makes weak stomachs strong because it strengthens and tones up the weakened, tired and overtaxed nerves of the digestive organs. Vinol is easily assimilated by the weakest stomach, and is delicious to the taste.

Try a bottle of Vinol with the understanding that your money will be returned if it does not help you. Wm. Rutherford, Druggist, Nelson, B. C.

DEPUTY SPEAKER AS NON-PARTIZAN

(Continued from Page One.)

participation in elections of the deputy speaker. The resolution read as follows:

"That, in the opinion of this house, in the discharge of the duties and responsibilities of the deputy speaker toward this house, he is bound by, and subject to the same rules as apply to Mr. Speaker, and therefore he is debarred from taking part in electoral contests."

The office of deputy speaker was one of comparatively recent date, but the same reasons that apply to the speaker as to impartiality should apply to the deputy speaker because three-fourths of the business of the house was discharged in the committees of the house.

Right Hon. R. L. Borden, in reply, said the position of the speaker in Canada was not on precisely the same footing as the speaker in Great Britain, for as mentioned by Sir Wilfrid, he was not a permanent officer and also because it was not customary in Great Britain to contest the election to parliament of the speaker. Not in many years had there been a contest for the speaker, except in the case of Sir William Court Gully in 1905. In Canada, since the speaker did not retain office for more than one parliament, his election was contested like a member.

There was no occasion for the adoption of such a rule now, although the matter might be considered when the rules of the house are next revised. Mr. Borden, in closing, asked Sir Wilfred not to press the motion, but to let the matter stand.

Sir Wilfred, in closing the discussion, said he would accede at once to the request of the premier, more particularly as he had left the door open for consideration at a later date. He thought, however, that it would be better to have a fixed rule to define the difference between the speaker and deputy speaker.

Increase of Salaries.

The house went then into supply on the estimates of Hon. W. B. Nantel, minister of inland revenue.

The minister announced that it was the intention of the department to increase the salary of the members of the outside service.

Replying to a question by Sir Wilfrid Laurier, he said the general plan of increases had not yet been decided on.

Sir Wilfrid also wanted to know if it was planned to have competitive examinations for entrance to the outside service. When the late government introduced the present Civil Service act, calling for examinations in the inside service, the Conservatives were strongly in favor of extending this system to the outside service as well. The inland revenue service, he said, was a special service, and one which should call for competitive examination.

Mr. Nantel said he was not aware that it had been decided to introduce this feature in the outside service.

G. H. Boivin and other French members questioned Mr. Nantel. Mr. Boivin wanted to know how many cigar, tobacco and vinegar factories there were in Canada and the minister promised to bring down the information.

Hon. J. Bureau wanted to know what principle the minister used as a basis in figuring his appropriations. Mr. Nantel's explanation did not satisfy him and he insisted that nothing could be passed until they debated the fundamental principles of the subject. The speech caused great amusement among the French members.

There was a long discussion in regard to the dismissals of inland revenue officials belonging to the outside service. J. Demers of St. John-Iberville, brought up the case of the dismissal of Mr. Deland, collector of inland revenue at St. John, N. S., asking for an explanation on the part of the minister.

Dr. Nantel said that the services of this official had been dispensed with because his partner in a notorial business, Mr. Broussard by name, was the Liberal organizer for the district and it was also stated that he was likely to be a candidate for parliamentary honors.

The Liberal members contended that an official should not be dismissed because of what his partner is, or what he is likely to do, without an investigation, but Mr. Nantel maintained that Mr. Deland had assisted his partner in connection with political work.

Mr. Demers denied the statements of the minister, and Mrs. Knowles said that this was the first time the house had heard of an official being dismissed because of something his partner was going to do in the future. This, he declared, was the most ridiculous and preposterous reason ever given by a minister for a dismissal. The minister, he said, was not always of the same opinion as the other members of the cabinet, but he managed to keep his job. How about the navy question? No doubt at the next election he would say to his colleagues, "To perdition with your naval policy; I carried my constituency the last time and will carry it again."

UTILIZATION OF TIMBER

Waste Inevitable Unless Material Will Pay Cost of Production.

Popular opinion holds the lumberman responsible for the wastage of 50 to 75 per cent of the timber which he handles, this waste consisting of high stumps, broken trees, logs and uncut timber left in the woods, and of sawdust, slabs, edgings and trimmings at the mills, says Conservation. The lumberman maintains that he saves as much material as he can at a profit, and that he should not be charged with wilful waste when he refuses to handle material which cannot be sold for at least the cost of production.

Conditions which make possible closer utilization in logging and manufacturing are:

1. Ready markets.
2. Cheap transportation.
3. Character of timber.
4. Efficient management.
5. Proper equipment.

The labor costs in handling waste material are often prohibitive. The present low price of stumpage makes it more profitable for the manufacturers of many small wooden articles to buy logs, and entire timber tracts, than to manufacture from the waste of lumbering operations.

Many by-product plants require such large investments and an assurance of a long-time supply of material that their erection is possible only in connection with very large lumbering operations. The conditions surrounding many small operations are such that close utilization is impossible.

Material is saved only as it is valuable. Closeness of timber utilization is in direct proportion to stumpage values. In some large and favorably situated eastern lumbering operations high timber values and good markets for a wide variety of products permit the utilization of practically all waste. In many Pacific coast operations where standing timber of low value is abundant, and sawing capacity is in excess of market demand, much waste is at present unavoidable.

Over-production of lumber and other wood products is a prolific cause of forest waste. Over-production results from unlimited competition in the exploitation of forest resources.

Educating the consumer to the use of grades and sizes of material now rejected will accomplish much in decreasing forest waste. The consumer has the final say in the disposition of the products of the manufacturer. This is not a condition peculiar to lumbering alone, but applies to the market for all manufactured and agricultural products. A market for forest products equal to that in Germany would result in as close timber utilization in Canada as exists in Germany.

Don't allow yourself to be thrown on your own resources unless you are sure they are there.

Life would be mighty monotonous if it were all sunshine.

Happiness depends half on what we do and half on what we don't

Some women go in for the high-brow pose, while others prefer the low neck.

Keep your advice to yourself and your friends will live to thank you for it.

How Nervous Men Get Most Out of Life

(From "Successful Men.")

Every normal minded man wishes to get all he can out of life—but many a man knows that he is falling far short.

The successful man, works eats and plays with the keenest enjoyment, because his nerves are keenly sensitive. He tastes hears, sees and feels all with the highest emotions of vigorous healthy nerves. As a consequence he has stamina, endurance and personal magnetism, which makes those near and dear to him, worship his manliness, chivalry and strenuousness.

Without keen, sensitive, well nourished nerves, such a man would be an object of pity, and not the brilliant success he is. All men should have well-nourished nerves but if the the blood and vital organs do not supply the chemical or substance known as nerve fluid, then the waste of the nerves is not renewed daily and hourly as it should be. The nerves become exhausted, giving rise to such symptoms as trembling hands and limbs, cold feet and hands, melancholia, hysteria, timidity, nervousness, sleeplessness, dizziness, heart palpitation, pains in the back, headache, langour and weariness at all times. A most valuable nerve treatment restorative in every sense, is to be found in the following prescription, emanating it is said, from a brilliant and successful specialist on nervous ailments.

The treatment can be prepared in the privacy of home and thus causes no one any embarrassment. First get three ounces of syrup of sarsaparilla compound in a six ounce bottle. To this add one ounce of compound fluid balmwort, shake well and let stand two hours. Then add one ounce of tincture cadomene compound (not cardomom) and one ounce of compound essence cardiol. Mix Shake well and take a teaspoonful after each meal and one when retiring.

It is astonishing to feel the new nerve force, the steadied nerves, and the control of every muscle in the body after using this. Overworked office men and the many victims of society's late hours and dissipation will surely find in this the restorative, rejuvenating force they are sorely in need of. The ingredients are used in various prescriptions and any good druggist can supply them.

Pages 6 and 7 Are of Interest to Wholesalers

WHERE is the logical place for the Receiving Room in a Wholesale Warehouse? This book tells you, and backs up its statements with sound, logical reasons why. This one point alone has convinced many a business man of the value of a modern Freight Elevator in stopping business leaks and increasing profits through added efficiency in handling goods and filling orders.

Live merchants and manufacturers instantly recognize the importance of keeping abreast of the times. To such this Book will prove a revelation. It points the way to greater profits through efficient management and the intelligent disposition of time and labor. Sent free upon request.

OTIS-FENSOM ELEVATOR COMPANY LIMITED

50 BAY ST. TORONTO

Send us this coupon to-day for your copy of our new book, "The Elevator." Don't put it off and forget all about it—just tear off, fill in and mail NOW.

COUPON "N-63"
Please send me your Book.
Name.....
Address.....

SON HELD TO RANSOM

(By Daily News Leased Wire.)

EL PASO, March 5.—Gen. Luis Terrazas, this afternoon appealed to Marian Letcher, American consul at Chihuahua, now in this city awaiting instructions, to save his son, Luis, whose life has been made the forfeit of 5,000 pesos ransom to Gen. Villa. Villa's messenger to Gen. Terrazas said that the money must be paid within five days or Don Luis would be killed. The five days will expire tomorrow.

POLICE PATROL BRINGS WORD OF STEFANSSON

(By Daily News Leased Wire)

DAWSON, Y. T., March 5.—A mounted police patrol returned from Macpherson in the record police time of 17½ days. Letters were brought from Stefansson for the outside world. Mr. Stefansson has started back to the Arctic coast. The Williams party left Dawson on Tuesday with advices for him.

HORSES FOR SALE

FOUR TEAMS, WEIGHING FROM 2,400 LBS. TO 3,200 LBS. PER TEAM

We are prepared to sell these horses cheap for cash as we have too many.

West Transfer Co.

P. O. BOX 116 NELSON, B.C.

The Canadian Bank of Commerce

SIR EDMUND WALKER, C. V. O. LL.D., D.C.L., President.

ALEXANDER LAIRD, Gen. Mgr.

Capital $15,000,000
Rest $13,500,000

Travellers cheques issued payable at par at almost any point in the globe where there is a Bank or Banker.

The Bank issues a booklet of information for those about to travel. Ask or write for a copy.

Nelson Branch, L. A. S. Dack, Mgr.

Bank of Montreal

ESTABLISHED 1817

Capital authorized $25,000,000
Capital all paid up.....$16,000,000
Rest $16,000,000

HEAD OFFICE: MONTREAL

Rt. Hon. Lord Strathcona and Mount Royal, G.C.M.G., G.C.V.O., Honorary President.

H. V. Meredith, Esq.....President
Sir Frederick Williams-Taylor, General Manager.

Branches in British Columbia: Armstrong, Athalmer, Chilliwack, Cloverdale, Enderby, Greenwood, Hosmer, Kamloops, Kelowna, Merritt, Nelson, New Denver, New Westminster, Nicola, Penticton, Port Alberni, Port Haney, Prince Rupert, Princeton, Rossland, Summerland, Vancouver, Vancouver (Main street), Vernon, Victoria, West Summerland, Alberni.

Nelson Branch, L. B. DeVeber, Mgr.

John Burns & Sons

General Contractors and Builders

SASH AND DOOR FACTORY. NELSON PLANING MILLS.
VERNON STREET, NELSON, B. C.
Every Description of Building Material Kept in Stock. Estimates Given on Stone, Brick, Concrete and Frame Buildings.
MAIL ORDERS PROMPTLY ATTENDED TO.
BOX 134. PHONE 176

Skate Bargains

IN ORDER TO CLEAR OUT OUR LARGE STOCK OF SKATES BEFORE THE SEASON CLOSES WE WILL GIVE YOU A DISCOUNT OF

20 Per Cent

ON ALL LINES OF SKATES, HOCKEY PADS, ANKLE SUPPORTS, TRAPS, ETC., FOR THE NEXT TEN DAYS ONLY
COME EARLY WHILE THE ASSORTMENT IS FULL

Skis, Bindings and Poles .....10 per Cent. Discount
Flexible Flyer Sleds .....20 per Cent. Discount
15 Dozen Hockey Sticks at .....25c each

The Nelson Hardware Co.

PHONE 21 NELSON, B.C.

236

Grape Juice as a Spring Tonic

Think of building up blood-storing vitality and energy, sharpening appetite, while enjoying the most refreshing and delicious of beverages. Grape Juice is a business man's drink

WELSH'S

pints 40c
quarts 75c

FREMONT

pints 35c
quarts 65c

Christie's Cream Sodas

Fresh from the factory. You can always rely on fresh, crisp sodas from our store.

lb. tins 35c
lb. tins 50c
and 18-lb. tins, lb. 15c

Campbell's Chicken Soup

a body-builder for run-down constitutions. It is a warm, nourishing food. It tones the nerves by building them up.

per can 15c

A 15c can will make a pint.

Minced Sea Clams

Canned from the famous Razor clams, dug from the clean ocean-washed sands of the "Old Pacific." Get the receipts for 24 different ways of serving minced clams from us.

can 15c

Just the price of ordinary clams.

Codfish Flakes

Canned from genuine Atlantic cod. Ready for the table in an instant.

can 20c

Our Kootenay Blend

of Ceylon and Indian Tea is unlike any other. We blend it for Kootenay water. Rich, delicious cup flavor.

Lb. 50c

Fleishman's Yeast

Fresh today.

cakes 5c

THE BELL TRADING CO.

The Home of Good Groceries.
Baker Street

Klondyke Hotel

Vernon Street

Headquarters for miners, Smeltermen, loggers, railroad men.

Rates, $1.00 per day up.

NELSON & JOHNSON, Props.

KLONDYKE—Olaf Danvold, New Denver; P. Lofstedt, J. Bergman, W. Sutherland, Grand Forks.

Nelson House

European Plan
W. A. WARD, Proprietor

CAFE—Open day and night—BAR

Merchants' Lunch 12 to 2

Phone 97 P. O. Box 597

NELSON—Helmer Swanson, Phoenix.

Tremont House

Baker Street, Nelson

RANSOME & CAMPBELL
Proprietors

European plan, 50c up
American plan, $1.25 and $1.50
Meals, 35c
Special Rates per Month

TREMONT—A. Stephenson, Deer Park; M. Sitek, Gerrard; W. H. Robbs, J. Thompson, Phoenix.

Grand Central Hotel

OPPOSITE POSTOFFICE

American and European Plans.

H. H. PITTS, Proprietor.

GRAND CENTRAL—W. C. Frantz, Koch's Siding; E. Bate, Ainsworth; Thomas Cain, Silver King; S. H. Larson, Sheep Creek; Mr. and Mrs. Tigert, Boundary; D. M. McDonald, J. McNeil, Grand Forks.

SHERBROOKE—W. Mills, J. H. Kramer, L. B. Erickson, Marcus; S. Cook, L. Watson, City; L. A. Gillies, P. Perry, J. Hewson, Koch's Siding.

When Taking a Vacation

go to the Great Halcyon Hot Springs, where you can secure not only rest, but at the same time have the benefit of the best medicinal waters on the continent, unequaled for rheumatism and kindred ailments. The springs are easy of access to travellers and the hotel has been fitted up and is conducted with a view to the maximum of comfort and convenience for guests.

Rates: $12 and $15 per week, or $2 per day and upwards.

Halcyon Hot Springs Sanitarium

WM. BOYD, Proprietor.
Halcyon Arrow Lakes

HOTEL ARRIVALS OF A DAY

The Hume

Table d'Hote and a la Carte

HUME—H. R. Townshend, E. H. Smith, J. H. D. Benson, City; E. E. Summers, J. W. Reathoun, Vancouver; George Chew, W. S. Hawley, R. G. Holmes, Spokane; E. J. Johnson, C. Read, Toronto; F. Fabri, Matsqui; S. C. Smith, Pascoke; F. W. Smith, Greenwood; Tom McFarlane, Calgary; James Saunders, Hamilton; J. B. B. King, Toledo; Robert S. Sayer, Gold Butte; H. S. Nelson, New Denver; C. E. Clayton, Kokanee; A. S. Wheeler, H. Lakes, Ainsworth; E. L. Sutherland, Vancouver; H. Swapper, Seattle; H. W. Howes, San Francisco.

JAMES MARSHALL, Proprietor.

STRATHCONA—F. L. Smith, Beasley; Mr. and Mrs. F. F. Weir, F. A. Starkey, Mr. and Mrs. H. W. Sharp, City; Madame M. Grolie, Mr. and Mrs. C. W. Gamble, Victoria; Mrs. E. W. Scott, Spokane; Mrs. C. Mintie, Chicago; J. M. Carney, Salmo; G. H. Green, Green City; C. Hood, Grand Forks; J. L. Gunn, Winnipeg; W. T. Mincher, Vancouver; W. F. Mawdsley, Granite; C. E. Clayton, Kokanee; Hal L. Gray, Vancouver; L. K. Curtis, Winnipeg; J. F. Carlind, T. J. Carlind, A. F. Collins, Montreal.

Queen's Hotel

Steam Heat in Every Room.

Business Lunch 35c.

Rates: $1.50 and $2.00 Day.

QUEEN'S—Miss May Lundy, Miss Ethel Lundy, Seattle, Wash.; E. H. Baker, Baker's Landing; Alex. Lobsinger, Grand Forks; Glen Smith, Greenwood; Miss Steward, Victoria; J. Ford, A. Ford, Spokane.

Madden House

E. C. CLARKE

Cor. Baker and Ward Sts., Nelson.

MADDEN—C. Frissell, Vernon; G. R. Pelton, Proctor.

Silver King Hotel

Baker Street

Under new management. Well furnished rooms, $1.00 a day and up. Best 25c meal in Nelson. Best brands of liquors and cigars, served by union men.

N. McLEOD, Proprietor.

SILVER KING—H. McLeod, Taghum; J. Bell, Winnipeg; J. Johnston.

New Grand Hotel

Fireproof
J. Blomberg & D. Maglio, Props.

American and European plan. Every room steam heated, fitted with hot and cold water service and with telephone connection. Both on every floor. All white help.

GRAND — Hans Larson, Mother Lode Mine; Miss Wilson, T. J. Ellison.

Lakeview Hotel

Cor. Hall and Vernon.
F. G. SCHULTZ and M. KOSZKA, Props.

German Home Cooking.
Best of Liquors and Cigars always on hand.

RATES 1.00 PER DAY

LAKEVIEW—N. Bonderoff, Shoreacres.

ATHABASCA—John Evans, Silverton; Mrs. G. Slow, Winnipeg.

The Sprightly Springy Step of Youth

is yours in the

Dr. A. Reed Cushion Shoe (TRADE MARK)

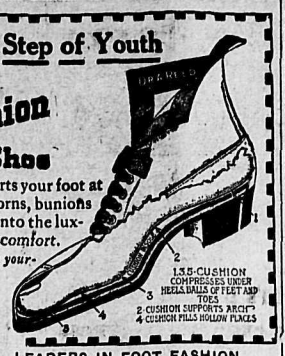

The soft fibre cushion insole supports your foot at every point, removes the cause of corns, bunions and fallen arches and your feet sink into the luxurious cushions to perfect ease and comfort.

It is never too late to mend; but satisfy yourself now.

THE ROYAL SHOE STORE

LEADERS IN FOOT FASHION
R. Andrew & Co.

Mining News

USE STONES IN JEWEL TUBE MILL

Fifty Men Employed at Boundary Gold Property—Mill Three Hundred Tons Weekly.

On his way to Proctor to secure 20 tons of round cobble stones from the beach in that vicinity for use in the tube mill at the Jewel mine, near Greenwood, Francis W. Smith, assistant manager of the property, registered at the Hume last night.

The stones are being used to aid in grinding the ore to the slime stage.

About 50 men are employed at the mine and mill and about 300 tons or ore are being milled every week.

During the past two months a shaft has been sunk from the 300-foot level to the 400-foot level and development is now proceeding at that depth.

J. D. CRAM IS NOW IN CHARGE OF HIGHLAND

(Special to The Daily News.)

AINSWORTH, B. C., March 5.—Roy Wethered has severed his connection with the Consolidated Mining & Smelting company and gone south. J. D. Cram is now in charge of the Highland mine.

George Chew of Spokane accompanied W. S. Hawley on an inspection trip to the Silver Hoard mine on Thursday.

Harold Lakes of Ymir visited the Silver Hoard mine on Wednesday, acting as consulting engineer for that mine.

CONTINUE DEVELOPMENT OF SILVER HOARD MINE

Good progress is being made on the development of the 200 ft. level at the Silver Hoard mine at Ainsworth, according to W. S. Hawley, of Spokane, manager of the property, who was at the Hume last night with George Chew of Spokane. They had just returned from an inspection of the mine. Bad roads, on account of the breaking up of the snow, are preventing shipments at the present time, said Mr. Hawley.

THREE THOUSAND DAMAGES FOR LOSS OF WIFE

(By Daily News Leased Wire)

TORONTO, March 5.—John Kelly of Norwood was awarded $3,000 damages by Mr. Justice Kelly in this city today in his action against Fred Wright, owner, and W. J. Johnson and Jorn E. Belcher, contractor and architect, for the death of the plaintiff's wife, as a result of the collapse of the Turnbull store in Peterboro last August. The action was for $20,000.

QUEEN VICTORIA SHIPS THREE THOUSAND TONS

(Special to The Daily News)

SOUTH SLOCAN, March 5.—Last week 3,051 tons of ore were shipped from the Queen Victoria mine at Beasley to the British Columbia Copper company's smelter at Greenwood.

The Charity organization will meet at the Y. M. C. A. at 3 o'clock this afternoon.

In trying to get to the top, don't place too much dependence on the elevator.

Spicy conversation should be handled gingerly.

Kootenay Hotel

Two Doors from Postoffice
Vernon Street

Rates $1.00 and $1.25 per day.

Every convenience given to the traveling public. Electric piano and union bar in connection, where the best of wines and liquors are kept.

MRS. MALLETT, Proprietress.

KOOTENAY—C. Davis, Cranbrook; N. H. Lucane, A. Smith, Regina; J. Janick, Rossland; G. Norris, City.

SIMPLE WAY TO TEST FOR RADIUM

Electroscope Can Be Made at Home and Will Show Radioactivity.

The following description of an instrument used for determining the radio activity of ores is offered to those who intend to search seriously this summer for deposits of radium-carrying minerals. This simple apparatus is used for measuring the activity of ores by the United States government and all scientific institutions. It is accurate when properly constructed and used and is an infallible guide to the estimation of the probable percentage of uranium oxide the ore contains.

The instrument is nothing but the ordinary gold leaf electroscope used for detecting electrified bodies, slightly elaborated. The container is a glass preserve bottle six and one-half inches high and three inches in diameter at the base. The diameter of the neck is two inches. It is fitted with a rubber stopper through which passes a brass rod which is one-eighth of an inch in diameter. Inside the bottle it terminates in a cross piece which is three-eighths of an inch long. To this are attached two strips of gold leaf each two inches long, one on either side. After passing through the stopper it is bent into shape and has a disc fastened to it. The disc is of brass one and one-half inches wide. In the inside of the jar two strips of tin foil are glued, a half inch wide they are and long enough to reach from half way up on the bottle's side to meet the bottom. The bottle rests in a brass cup, fitting it snugly. The rod carrying the disc is soldered to the outside of the brass cup and is, as is the disc, of brass.

Simple Construction.

That is all there is to it. It can be constructed by anyone at all capable of neat work, and will give the same results as one costing a considerable sum purchased from an electrical supply house. The precautions to be observed are to have the stopper made from a good nonconductor, ebonite, hard rubber or fiber works equally well. The shellacing of the top and bottom helps in insulating the apparatus from outside disturbances. Have the strips of leaf hang perpendicularly and parallel to the strips of tin foil. To affix them to the crosspiece a little white of an egg is good, though it is a better plan to take the instrument to a sign painter or book bindery and have them fitted there, as it requires quite a little skill. Make sure that the whole apparatus is perfectly dry and it is then ready for use.

If a piece of sealing wax be rubbed briskly on the coat sleeve and then touched to the small disc the leaves of gold at once spring apart and remain diverged for some time, because the charge of electricity gathered on the wax has been transferred to them, and being similarly electrified they repell each other. If, now, a negatively electrified body approaches the leaves at once fall, the electroscope being discharged. If the charge is allowed to remain on, the leaves gradually fall together again, owing to the leak of the instrument. It is a good plan to test the rate of fall by allowing it to completely discharge itself and noting the time required. All ores carrying radium are negatively electrified and hence are capable of discharging the electroscope. Charge the instrument and then lay the ores to be tested on the disc, immediately under, but not touching. Then note the rate of fall of the leaves. If any radium is present their collapse will be markedly more rapid than the normal rate. This is the standard test for radium and by this means the presence of radium was first detected. Why the leaves collapse is plain, and the speed with which they do is directly proportional to the amount of activity in the ore.

Or place the ore, without charging the electroscope, on the disc and then observe how the leaves gradually diverge. The charge they hold increases until the expansion causes them to touch the tin foil strips on the sides of the bottle, when they are immediately discharged and fall together again. At once they commence to accumulate another charge and the operation is repeated indefinitely.

To use the machine to estimate the amount of radio activity present is simple. It is best to obtain a sample of ore of known uranium content to compare the other unknown by. If a small pill box, round and as big as the disc, so that it will set well on top of it, be obtained the method used by the writer is fairly accurate. The ore is sifted through a 60 or 80 mesh screen (if these are not at hand it will do to merely powder it fine) and the box filled level with the top without attempting to crowd it in. This way makes it certain that approximately the same amount of ore is always used in the test. The time it takes the leaves to collapse is noted and compared with the time required by the standard ore, and then the result is plain.

Another Lot of New Spring Suits

Grace, Beauty and Originality Characterize These Smart New Spring Suits

Tunic and Peg-Top Skirts with a few in modified bouffant form, and Flare Coats are the prominent fashion features of the new suits. The bouffant, or full bulging draperies, are gracefully arranged over the hips, having somewhat the effect of the bustle; and the coats are flared to a smaller or lesser degree to accommodate this fullness over the hips.

Our present showing of Spring Suits is extensive, embracing all of the newest fashions from the ultra-conservative up to the most radical. Every suit is a real beauty, and the variety is so great that you will not have any difficulty in choosing a suit that is particularly adaptable and of individual becomingness to you.

Far from being expensive, these suits are marked at easily affordable prices:

Ladies' Suits at $25.00

At this price we show a splendid range of styles. Coats silk or satin lined, made in short cut-away styles, with plain or fancy collars and cuffs. Skirts show new peg-tog and tunic effects. Colors navy, tan, black and fawn, and they come in such cloths as Bedford Cord, Wool Ratine and Serge. Sizes, 16 and 18 and 34 to 40.

EACH $25.00

Ladies' Suits at $35.00

We show at this price our greatest range of styles and colors. These suits are made of Bedford Cords, Worsteds, Brocade Matalasse, Fine French Serges and Fancy Weaves. Coats silk lined, made plain tailored or with fancy shirred yokes. Some with lace or silk collars and cuffs. Some of the skirts are made with draped fronts, and others show extreme peg-tops.

EACH $35.00

Ladies' Suits at $17.50

Made of fine quality Serge. Coats lined with silk serge, made in short cut-away style. Skirts made in the late spring styles.

EACH $17.50

Novelty Suits at $45.00 and $50.00

In this lot we show the season's latest novelties. These come in individual styles, no two alike. Made of Fancy Brocades, New Gabardines, Silk Eoliene and Fine French Serge. They come in such colors as taupe, putty, tan, tango and new green. Sizes 16 to 40. Coats made in the very latest style. Skirts elaborately draped. They are beautiful suits all through and every one a model.

PRICES ..... $45.00 and $50.00

MEAGHER & CO.

The Store for Style and Value — *Baker Street*

FRESH TAXES ARE INEVITABLE

(Continued from Page One.)

instant, when he will dine with the officers of the 2nd Life Guards at Regent's Park barracks and afterward attend the regimental tourney.

Among the items on the program are three rounds between Chandler, the English amateur champion of 1912, and Bandsman Wells, and a similar set-to between O'Keefe and Bradley, the professional and amateur middleweight champions, respectively. There will also be regimental boxing, wrestling and fencing.

Infringes Crown's Rights

The Maharajah of Indore has had a magnificent regalia made in London for an order which he intends to establish for personal service. The jewel represents the sun with a seven pointed star in gold, encircled with diamonds, a wreath of lotus flowers, with the motto "Forward and Trust in Providence," in Sanskrit. The establishment of the order infringes the rights of the crown and as soon as the regalia reaches Indore the viceroy will inform the maharajah that he must refrain from wearing or presenting it.

New Cookery Book

Georgia, Countess of Dudley, is about to publish a second cookery book. The first had great vogue and a large circulation.

The Princess of Pless, Lord and Lady Reay, Lord Howard de Walden and Lord and Lady Erskine, have gone to the Rivelra to escape the bleak winds of March here.

Lord Lansdowne, who has been confined to his room by a cold, is much better and is able to again take his place in the house of lords.

Queen Alexandra has fixed June 24 as Rose day and it is hoped to have it made an empire event.

BANK CLERKS FORM UNION

TORONTO, March 5.—The Associated Bank Clerks of Canada organized last night at a meeting here attended by 55 local bank clerks. J. P. Buchlem is president and W. W. Sydney secretary.

"TIZ" GLADDENS SORE, TIRED FEET

"TIZ" makes sore, burning tired feet fairly dance with delight. Away go the aches and pains, the corns, callouses, blisters and bunions.

"TIZ" draws out the acids and poisons that puff up your feet. No matter how hard you work how long you dance, how far you walk, or how long you remain on your feet, "TIZ" brings restful foot comfort. "TIZ" is wonderful for tired, aching, swollen, smarting feet. Your feet just tingle for joy; shoes never hurt or seem tight.

Get a 25 cent box of "TIZ" now from any druggist or department store. End foot torture forever—wear smaller shoes, keep your feet fresh, sweet and happy. Just think, a whole year's foot comfort for only 25 cents.

We Can Give You Prompt Attention

If you phone us,
We can fix those leaks.

B. C. Plumbing & Heating Co.
OPERA HOUSE BLOCK
P.O. Box 485 Phone 181

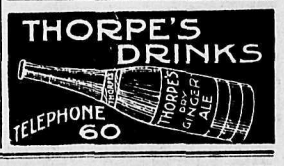

Victor Records

Special Line of Dance Records Goes

On Sale Today

ASK TO HEAR

"TOO MUCH MUSTARD" "TURKEY TROT"

17 WESTERN BRANCH STORES

MASON & RISCH PIANO M'F'G'RS

407 BAKER STREET NELSON, B.C.

Why do you coddle Corns?

Why soak them and pare them? It brings only brief relief.

Blue-jay will stop the pain instantly. It will end the corn completely, and in 48 hours. It is doing that to a million corns a month.

The chemist who invented Blue-jay solved the whole corn problem.

Apply it, and the corn is forgotten. It will never pain again. Gently the Blue-jay then loosens the corn, and in two days the corn comes out.

No pain, no soreness, no annoyance. And that corn will never need treatment again.

Old-time methods will not do this. Let no one claim they will. But Blue-jay does it, and has done it for sixty million corns.

Prove this to-night.

Blue-jay For Corns

15 and 25 cents—at Druggists

Bauer & Black, Chicago and New York
Makers of Physicians' Supplies

Green Carnations

For St. Patrick's Day

WE WILL HAVE A SPLENDID CROP FOR ST. PATRICK'S DAY

PLEASE ORDER EARLY

FRACHE BROS.
Florists
GRAND FORKS, B. C.
M. Scanlan, Local Agent.

FOR YOUR CONVENIENCE
Money Orders issued.
Letters of Credit for the convenience of those who travel.
Savings Department. One dollar opens a savings account.
Established 1875.
HEAD OFFICE:
TORONTO, ONT.
Capital (paid up) $6,925,000
Reserve and Undivided Profits 8,100,000
D. R. Wilkie, President and General Manager.
Hon. Robert Jaffray, V.-Pres. Nelson Branch,
J. H. D. Benson, Manager.
IMPERIAL BANK OF CANADA

PROVINCIAL GAOL
Nelson, B. C.

Sealed tenders endorsed "Gaol Supplies" for the supply of:

Groceries, Beef, Hardware, Boots and shoes, Fish, Lime, Leather, Coal, Clothing, Drugs, Bread, Shirts, Blankets, Etc., and such supplies as may be required for the above named Institution from the first April, 1914, to thirty-first March, 1915, will be received by the undersigned up to the 7th day of March, 1914.

All supplis to be delivered to the Provincial Gaol at Nelson, B. C. as required without extra charge.

All articles for use in these contracts to be of Provincial manufacture as far as practicable.

Forms of tender will be supplied on application at the Provincial Gaol, where samples of supplies required may be examined.

W. R. JARVIS
Warden
Provincial Gaol at Nelson, B. C.
February 28th, 1914.

OPPORTUNITIES WITHOUT NUMBER

are to be found in the Want Columns of The Daily News, and a few moments each day spent in reading them over may soon result in a start on the road to success.

GET TO RELY ON THE WANT ADS.

NEWS OF THE MARKETS

CANADIAN LOAN FIASCO IN LONDON

Seventy-Eight Per Cent. Is Unsubscribed—Dominion Steel Lower on Passing of Dividend

(Western Associated Press Special Cable.)

LONDON, March 5.—The stock markets today were feverish, but trading was not active. Specialties were weak and the gilt-edged securities resisted the fiasco of the Canadian loan, 78 per cent. of which was unsubscribed and the scrip of which stands at 7-16 discount.

Consols closed at 75 11-16. Brazilian bonds, rails and tractions fell 1 to 2 points in the morning on receipt of news of the declaration of martial law in three provinces of Brazil, but a reassuring statement from the Brazilian legation that establishment of martial law was merely incidental to the presidential election checked the fall for a time, though a further decline followed owing to fears that the incident would still further complicate the strained position of Brazilian finances.

The Paris bourse was upset by the Brazilian news, and by a denial by Premier Caillaux that the government intends to exempt the French rentes from the payment of income tax, which has been understood would be the case.

C. P. R. was colorless and closed at 215½. G. T. R. unchanged. Mexican tractions firm. Dominion Steel broke 2 points on passing dividend and other Canadian industrials were weak in sympathy.

Call money was easy at 1¾ and discounts were steady at 2 5-16 for three months' paper.

The weekly return shows that the reserve of the Bank of England is $6,030,000 lower this week, owing to the demands for currency for tax payments.

Bills of the city of Victoria for $1,000,000 for a year have been placed at 4¼. Budapest, Hungary, is about to issue a 4½ per cent. loan for $25,000,000, of which $5,000,000 will be presented in London.

STOCKS

COPPER SHARES HEAVY STOCKS GENERALLY LOWER

(By Daily News Leased Wire.)

NEW YORK, March 5—Closing quotations today showed general losses, of which the largest was among railway stocks. While the buying appeared to be largely in the nature of short covering, there were evidences of increased speculative dealings on the long side.

A severe break in C. & O. effectively checked the market. Announcement after the close yesterday of a $23,000,000 issue of 5 per cent notes caused the stock to sell off 2 points at the opening today. Later it became known that the terms of the issue provided that $17,000,000 hould be set aside of the earnings during the next five years for improvements and betterments, these expenditures to be made before dividends were paid. As C. & O. surplus for the last year, after paying dividends, was only $159,000, it was thought that this new obligation impaired the prospects of continued dividend payments, and the stock sold off abruptly. It fell to 58⅝, a loss of nearly six points, and closed with only a fractional recovery.

C. P. R. and B. & O. showed decided weakness at times, and Reading, Lehigh Valley, U. P., and other stocks also gave way materially.

Copper shares were heavy, on less favorable reports of trade. Bonds irregular. Some issues yielded sharply. Total sales, par value, $2,685,000.

U. S. 4s coupon advanced on call.

The following New York stock market quotations are supplied by Osler, Hammond & Nanton, Winnipeg:

	Open	Close
Amalgamated Copper	74⅝	74
American Car Foundry	..	50½
American Locomotive	35½	35
American Smelting	68¼	67¾
American Sugar	102⅞	101½
American Tobacco	249¼	249
Anaconda	35⅞	35⅝
Atchison	97¼	97
Baltimore & Ohio	91½	90¾
Brooklyn Rapid T.	93¾	93¾
Canadian Pacific	209½	209⅛
Chesapeake & Ohio	62¼	58¾
Chicago & Alton	..	10
Chicago M. & St. Paul	103¼	102⅞
Chicago & Northwestern	135	134¼
Consolidated Gas	..	133
Delaware & Hudson	..	152
Erie	29¾	29⅛
Erie 1st pfd.	46	45½
Erie 2nd pfd.	37½	37½
General Electric	147¼	146
Great Northern pfd.	128	127¾
Great Northern Ore	36⅝	36½
Illinois Central	..	110½
Interboro	15	14⅞
Kansas City Southern	26	26
Lehigh Valley	150¼	149⅝
Louisville & Nash	136⅝	136
M. St. P. & S.S.M. (Soo)	133½	131½
Missouri Kansas & T.	18⅝	18½
Missouri Pacific	25⅞	25⅝
New York Central	90	90¼
Northern Pacific	112⅝	111⅝
Pennsylvania	111⅞	111⅝
Reading	165½	165¼
Southern Pacific	94⅝	94⅝
Southern Ry.	26¼	25¾
Tenn. Copper	36	35⅝
Texas Pacific	..	14
Twin City	..	106¼
Union Pacific	159½	158⅞
U. S. Rubber	60⅞	60⅛
U. S. Steel	65⅛	65
U. S. Steel pfd.	110⅛	110
Utah Copper	54¾	54¾
Wabash	..	2
Western Union	64¼	63¾
Wisconsin Central	..	41¼

Total sales 325,000.

VANCOUVER STOCKS

(Special to The Daily News.)

VANCOUVER, B. C., March 5.—

	Bid	Asked
Nugget	$ ...	$ .28
Kootenay Gold	...	.09
Dominion Trust	1.08	1.14
B. C. Perm. Loan	1.27	...

TORONTO STOCK SALES

(By Daily News Leased Wire)

TORONTO, March 5.—Brazilian 1760 at 86¼ to 85¼; Steel Corporation 2314 at 31¾ to 32; Shredded Wheat 215 at 89¼ to 90¼; Bread 140 at 28¾ to 28½; Crows Nest 100 at 62; Richelieu 100 at 106¼ to 106⅞; Leaf 125 at 45 to .44¾; Toronto Rails 150 at 142 to 142½; Barcelona 135 at 31.

Unlisted—Dome Extension 5,400 at .12 to .12¼; Pearl 500 at .09½; Gould 500 at .03⅛.

WINNIPEG STOCK EXCHANGE

WINNIPEG, March 5. —

	Bid	Asked
Can. Fire Insurance	150	...
Com. Loan	...	110
Empire Loan	110	112
G. W. Perm.	126	126½
Home Investment	137	140
Man. & Sask. Coal	...	90
Nor. Can. Mort.	120	125
Nor. Crown	90	92
Nor. Mort.	103½	105
Nor. Trust	102	...
Occidental Fire	...	102
Standard Trust	...	170
Union Bank	143¾	145
Winnipeg L. & M.	150	...
Winnipeg P. & G.	...	110

Sales listed—15 Nor. Crown 90¼; 1 Union Bank 143¾.

SPOKANE MARKETS

(Reported by St. Denis & Lawrence)

	Bid	Asked
B. C. Copper	$ 1.75	$ 2.25
Caledonia	.50	.57
Consolidated	1.05	1.25
Granby	84.00	86.00
International	.32	.40
Lucky Jim	.02½	.05
McGillivray	.13	.17
Rambler	.19	.25
Snowstorm	.20	.80
Standard	1.66	1.80
Stewart	1.35	1.40

Sales—1000 Stewart 1.35.

MONTREAL MARKET HAS BUSY DAY

(By Daily News Leased Wire.)

MONTREAL, March 5.—A four point break in Iron on the passing of dividend, and a break of two points in Brazilian on reports of disturbed conditions in South America were features of the local market today. Indeed the market held remarkably calm in face of liquidation in a stock of so much importance as Iron and somewhat weaker conditions on outside exchanges. Power fell 1⅞ to 226¼, but was quoted 226⅞ bid at the close, or only 1⅛ off from the final bid of yesterday.

Richelieu eased off ¼ to 106; Laurentide ½ to 189½; Cement ¼ to 31¼. Even in these issues, trading was very light and elsewhere business was little more than nominal.

The market, as a whole, showed an improving tendency through the afternoon. Iron, which had been the storm centre of the morning, rallied to 31¼, or ½ above its early low, and closed there, while quotations moved forward slightly through the rest of the list.

More than four-fifths of the day's business was in Iron, of which 7,694 shares changed hands, and in Brazilian 1,165 shares. The total turnover of 11,091 shares represented the most active trading of the year.

GRAIN

PERFECT CONDITION OVER WINTER WHEAT BELT

(By Daily News Leased Wire)

WINNIPEG, March 5.—Liverpool cables were disappointing and wheat prices opened steady generally. Following opening, there was a slight advance on short covering, but this was not maintained, a heavy decline occurring during the last hour.

American markets were showing bearish for the most part of the day and Winnipeg followed. Influences affecting prices are the perfect conditions existing over the winter wheat belt of the states and slow demand for export, although inquiry from the seaboard was slightly improved. On the other hand, Russian shipments are not fulfilling expectations while Argentina's surplus has been put at only around 47,000,000 bushels.

Winnipeg opened unchanged to ⅛c lower and closed with a loss for the ¾c on May and July, and ¼c on October. Minneapolis opened ⅛c lower for both months and closed ⅝c to ¾c lower. Liverpool cables closed unchanged to ⅛c higher. Paris ½ to ¾c, Berlin ¼c; Budapest ¾c; all lower, and Antwerp unchanged.

Cash demand for wheat was about the usual, with offerings scarce and consequently little business transacted. Exporters were buying lightly. Cash demand for oats and flax fair.

Cash wheat closed ⅝c lower for contract grades. Cash oats and barley closed unchanged. Cash flax closed 1¼c lower for the three grades.

Winnipeg wheat close—May 92⅝; July 94⅛; Oct. 88¾.

Oats—May 37⅛; July 38¾.

Flax—May 1.36¼; July 1.38½.

Minneapolis wheat close—May 90⅛; July 91½; Sept. 87½.

Chicago—May 92¾; July 87⅞.

METALS

NEW YORK METAL MARKET

(By Daily News Leased Wire)

NEW YORK, March 5.—Copper unsettled; standard spot and April 13.50 to 14.00; Electrolytic 14.37 to 14.50; Lake nominal; Castings 14.00 to 14.20; London quiet, spot £64, 5s; futures £64, 13s, 9d.

Tin steady, spot 37.95 to 38.20; June 38.25 to 38.60; London easy; spot £174; futures £176.

Spelter quiet, 5.25 to 5.30; London £21, 10s.

Iron quiet and unchanged; Cleveland warrants in London 50s, 6d.

NEW YORK, March 5.—Silver 58½.

LONDON, March 5.—Silver 27; lead £19, 17s, 6d.

PRODUCE

MONTREAL PROVISION MARKET

(By Daily News Leased Wire.)

MONTREAL, March 5.—The demand for butter is good and undertone good; demand for eggs good at steady prices.

Cheese — Finest westerns 14¼ to 14½; finest easterns 13¾ to 14.

Butter—Choicest creamery 28 to 28½; seconds 27 to 27½.

Eggs—Fresh 34 to 36.

Pork — Heavy Canada short mess barrels, 35 to 45 pieces, 29; short cut back barrels, 45 to 55 pieces, 28½.

WEEKLY BANK CLEARINGS

(By Daily News Leased Wire.)

TORONTO, March 5.—The Canadian bank clearings for the week ended March 5, as compared with the corresponding period of 1913 are as follows:

	1914	1913
Montreal	$55,626,887	$53,206,481
Toronto	44,145,826	46,612,402
Winnipeg	21,596,394	25,688,732
Vancouver	9,264,916	12,136,866
Calgary	3,487,624	4,446,847
Edmonton	3,254,040	4,147,009
Ottawa	4,642,835	4,129,866
Hamilton	3,119,863	3,319,897
Victoria	2,703,546	3,928,515
Quebec	2,618,213	3,194,775
Regina	1,713,171	2,282,665
Halifax	1,698,804	2,260,569
Saskatoon	1,182,379	2,152,412
London	1,726,093	1,546,960
St. John	1,364,352	1,546,960
Moose Jaw	903,154	1,195,849
Fort William	696,535	907,143
Lethbridge	417,138	544,181
N. Westminster	390,132	592,203
Medicine Hat	466,026	...
Totals	$160,552,482	$174,284,881

KEIR HARDIE WANTS WARNING AGAINST CANADA

(Canadian Associated Press Cable.)

LONDON, March 5.—The unemployed in Canadian cities provoked questions in the commons today from Keir Hardie, the Labor Socialist leader. He asked the president of the board of trade whether his attention had been drawn ot the fact that there are many unemployed in Canada, and whether his department would follow the precedent of the war office and use the press of this country to warn intending immigrants to be on their guard against statements of emigration officials and shipping agents.

Mr. Robertson, parliamentary secretary of the board of trade, answering for his chief, admitted that there was a great deal of unemployment in western Canada during the present winter. The board of trade in its labor gazette had drawn attention to this for months past and similar information had been circulated by the general body of the press in Great Britain.

HAGEL ON TRIAL AT WINNIPEG ON MONDAY

(By Daily News Leased Wire)

WINNIPEG, March 5.—The trials of P. E. Hagel, barrister, and John Westlake, charged with assisting John Krafchenko, a prisoner charged with murder, to escape from custody, will open next Monday at the Winnipeg assizes. True bills were found against them today, but the cases can not be handled this week, as other charges have precedence. In all probability John Krafchenko will be called as a witness. The trial of Krafchenko, who is charged with the murder of Bank Manager Arnold of Plum Coulee, will open at Morden next Tuesday.

TO PROVE THAT WOMEN CAN MANAGE FARMS

(Canadian Associated Press Cable.)

LONDON, March 5.—Hon. Mrs. Algernon Grosvenor will visit British Columbia next month. She has made a wide appeal for funds to enable "colonial intelligence to prove that the farm can be satisfactorily managed by women alone." She proposes to see homestead privileges extended by the Dominion government to married and single women.

Successful

in all the numerous ailments caused by defective or irregular action of the organs of digestion and elimination—certain to prevent suffering and to improve the general health—

BEECHAM'S PILLS

Sold everywhere. In boxes, 25 cents.

WANT AD HOROSCOPE
MARCH 6

Your governing planet, Jupiter, has brought fame and happiness into the lives of many eminent men and women. It will be well for you to study the lives of such personalities as Michael Angelo, the sculptor, born March 6, 1475; Philip Henry Sheridan, born March 6, 1831; Elizabeth Barrett Browning and Du Maurier.

Over devotion of study to deep subjects and scientific investigation mark the people of this birthdate. Jupiter smiles on a public career and will greatly assist. Orderly, well preserved lives are those governed by Jupiter and, in the Zodiac, the sign Pisces governs this birthdate and commands the feet or "the understanding" of mankind, which is a significant fact.

On this date and during the coming months sales of farm lands, through the Want Ads will be brisk. Sales agents, traveling salesmen, stenographers, will do well to study carefully the Want Ads now.

LAND REGISTRY ACT

Land Registry Office.
Nelson, B. C., 14th Nov., 1913.

In the matter of a certain agreement of sale and purchase of Sublot 2 of Block 1 of Lot 302A, Group 1, Kootenay District, Province of British Columbia, Map 928, dated 5th June, 1911, and made between William E. Wasson of the one part as vendor and Alex Holoboff of the other part as purchaser (Registered Charge Book, Vol. 17, Fol. 491, No. 5687D).

Whereas satisfactory proofs of breach of convenants and of re-entry and recovery of possession by the vendor has been produced to the Registrar and filed in this office,

Notice is hereby given that, at the expiration of thirty days from the date of the first publication hereof, I shall cancel the registration of the said agreement upon the registers of this office, in pursuance of section 150 of the "Land Registry Act," a reprint of which section is endorsed hereon.

SAML. R. ROE
District Registrar

To Alex Holoboff.

DAILY NEWS CLASSIFIED AD. RATES

One cent a word per insertion, four cents a word per week, fifteen cents a word per month when cash accompanies the order. Otherwise one cent per word per insertion straight. No accounts opened for want ads. Minimum charge 25 cents.

HELP WANTED

NELSON EMPLOYMENT AGENCY
F. A. Newell, Manager
HELP PROMPTLY FURNISHED
PHONE 278 BOX 465

THE WORKINGMAN'S EMPLOYMENT AGENCY

WANTED — Everybody to register their applications for help and positions. W. Parker, 312 Baker; phone 283.

POULTRY AND LIVE STOCK

FOR SALE—S. C. Rhode Island Red cockerels from imported stock; good size and color; eggs for hatching. McClure, 611 Railway street, Nelson. *276-6

FOR SALE—One good team of heavy work horses; weight 3200; 7 years old $475 for quick sale. Apply A. C., Daily News. 278-6

FOR SALE—Breeding pen of yearling Buff Orpington hens; cock bird closely to winners Victoria contest. J. Quinn, Harrop, B. C. *277-3

FOR SALE—Pure bred R. I. R. cockerel, imported stock. G. W. Hendry, Box 3, Trail, B. C. 277-tf

FOR SALE—A few good S. C. White Leghorn cockerels, $1.50 to $2.50 each; cash Fruitvale station; good utility birds; money refunded if not satisfactory; setting eggs, $1.50 per 15, or $7.00 per 100; clear eggs; replaced free. Apply Reimann, care of W. Neilson, Fruitvale. *276-8

S. C. WHITE LEGHORNS trapnested at Tancred's farms for 9 years; same strain as laid highest number of eggs in January at international egg laying contest; settings from $2.50; Anconas heavy layers from $1.50 per setting; Indian Runner ducks, $1.50 per setting; Toulouse geese, $3.00 per setting. R. W. Chalmers, Thrums, B. C. *278-6

HATCHING EGGS and baby chicks; White Orpingtons; White Wyandottes, R. C. Reds; Barred Rocks; R. C. White Leghorns; chicks 25c each; eggs $2.00 per 15; infertiles replaced. M. B. Edwards, Hume Addition, City. 275-26

IMPORTED English S. C. White Leghorns mated to a Tom Barron cockerel; limited number of settings at $3.00 for 15; unfertile replaced. Cadzow, Harrop, B. C. 278-6

FOR SALE — Mammoth Pekin duck eggs, $2 per setting; 2 first and best pair Nelson winter show; 2 first, 1 second; a best pair provincial show Grand Forks. A. Cameron, Proctor, B. C. *274-12

FOR SALE—Team of ranch horses; will exchange for other live stock. R. Barrie, Rossland. *277-9

FOR QUICK SALE—One yearling bull; good grade Jersey; also Buff Orpington cockerels from $3.00 up; cash with order. E. E. Watts, Robson. *277-2

FOR SALE—120 egg Cyphers incubator; one Prairie State Universal hover; also stumping machine with about 130 feet ⅞ inch cable; all in working order. J. H. Hoyle, Queen's Bay, B. C. *277-6

FOR SALE—Work horse; three year old heifer; 8 months' old heifer; short horn and Jersey crosses; set of harness; light boat and oars. Lord Aylmer, Queen's Bay. 277-6

PARTRIDGE WYANDOTTES, black and white leghorn eggs $2.00 setting; all imported stock. W. Thurman City. *273-26

NEARLY NEW Chatham Incubator, cheap, 120 eggs. Apply Box 854, Nelson, B. C. *275-6

FOR SALE—Good work ox used to all kinds of land clearing and ranch work; willing, quiet and easy to handle; weight about 1600; price $125.00. R. W. Dawson, Willow Point. *274-6

BRONZE TURKEY COCKEREL, won first prize December shows; 4 incubators, two almost new; a few White Rock cockerels left Currie, Union street. *272-6

FOR SALE—One team, weight 3200 lbs., 5 and 8 years, $500; one team 2600 lbs., 5 and 7 years, $450; one horse, 1500 lbs., 10 years, $225; can be seen and tried here. Porteous, Needles, B. C. *255-25

FOR SALE—Baby chicks, Leghorns, Rocks, Wyandottes, Bantams, Reds, Anconas, etc. Charles Provan, Langley Fort. 250-104

FOR SALE—Horses consisting of single drivers, driving and work teams, pack horses, or will sell livery business complete with outfit and buildings. Owner retiring from business. Apply to Box 14, Creston, B. C. *256-26

PEDIGREED registered Berkshire pigs. Harry Anderson, Birchbank.

FOR RENT

FURNISHED housekeeping rooms to let, 524 Latimer street. 278-6

FOR RENT—Furnished three roomed flat, also empty four roomed flat. Telephone L435. *272-6

FURNISHED ROOM for rent, 411 Silica street. *275-12

FOR RENT—Furnished flat, 6 rooms, best view in city. Apply Union Grocery, corner Baker and Hall streets. 274-6

FOR RENT—Furnished housekeeping suite. 706 Victoria street, one block from Josephine. *274-6

FOR RENT — Suite of furnished housekeeping rooms in Annable block. Enquire room 41. 272-tf

FOR RENT—One furnished suite. Kerr Apartments. 252-tf

FOR RENT—Furnished rooms. Apply Queen Cigar Store. 241-tf

Kootenay Lake General Hospital Society

Notice of Annual Meeting.

In accordance with the bylaws of the society the annual general meeting will be held in the Board of Trade rooms on Tuesday, March 10, 1914, at 3 p. m.

Membership conditions—All annual subscribers of the sum of $10 are members of the Society eligible to take part in the election of Directors for the ensuing year and in case of illness are entitled to free treatment in the hospital.

GEORGE JOHNSTONE,
Secretary

LOSERS AS WELL AS FINDERS CAN

always restore lost property to its owners.

THRU THE LOST AND FOUND COLUMN.

FOR SALE

FOR LEASE OR SALE—High grade Slocan property near Whitewater, just the thing for a few miners with little. Address Peoria Mines, 542 Montreal street, Victoria, B. C. *272-8

FURNITURE FOR SALE—Consisting of sideboard, chairs, tables, 3 iron beds, child's cot, stove, carpet, etc. 713 Stanley street. *278-6

FOR SALE—"The Little Diner" seven stool lunch car; established business. Apply M. P. Wetherell, P. O. box 565, Grand Forks, B. C. 277-1

FOR SALE—Board and rooming house business, seven rooms upstairs, four downstairs, bath room and kitchen, large basement, furnace heated. Apply W. Cutler, Box 474. 267-tf

STRAWBERRY PLANTS—100, 70c; 1,000, $5.00; Currants 10c; Gooseberries 15c; Raspberries 5c; Rhubarb 10c; Flowers, 12 perrenials (all different) $1.00; Pansies, 12, 40c; Daisies 12, 40c; Roses 12, $1.00; Dahlias 12, $1.00; Polyanthus 12, $1.00; carriage prepaid, Chas. Provan, Langley Fort. 250-104

FOR SALE—Improved or unimproved fruit lands, from 5 acres up, 2,000 acres to select from. Situation, Kootenay Lake District. Easy terms. H. L. Lindsay, owner and locator, Nelson, B. C. 210-tf

CITY & FARM LANDS, LTD.
Successors to
Western Canada Investment Co.
REAL ESTATE AND INSURANCE.
John E. Taylor, Manager.

CITY & FARM LANDS, LTD.
Corner of Baker and Josephine streets

FOR SALE—In Pend d'Oreille valley excellent fruit land. Clearing light. Cheap. Terms. P. O. Box 965, Nelson. 147-tf.

WANTED—MISCELLANEOUS

WANTED—Position as chambermaid. P. O. box 443 City. *278-6

WANTED — By young lady, position as help or nurse domesticated. Apply Miss F., Hanbury, B. C. 277-8

WANTED—Master mechanic for coal mining company in Crow's Nest Pass. Must be good machinist and have B. C. certificate; man with experience in erecting coal mining machinery and steam locomotives preferred; apply in first instance to Master Mechanic, News office, Nelson, giving experience and stating salary required. 277-6

WOMAN wants work daily. Phone L336. *277-6

TRUSTWORTHY SOBER MAN wants work on ranch; can do carpentry, fencing and teaming. Box 76 Daily News. *277-2

WANTED — Salesman for drygoods store; first class references necessary. Apply A. B., Daily News. 276-tf

CAMP COOK wants job; four years last place, good references; steady and sober; wages or contract. Box 133 Daily News. *276-7

THOROUGHLY EXPERIENCED woman cook wants position either in or out of town, hotel or camp. Apply box 32 Daily News. *274-6

WANTED—First class shoemaker. Apply box 136 Daily News. 276-6

WANTED—Dressmaking or sewing. Phone 172. *275-6

SITUATION as housekeeper wanted by English woman; small farm preferred. Apply box 120 Daily News. *275-6

WANTED—Temporary teacher for one month; transportation charges allowed. O. W. Ross, secretary school board, Fernie, B. C. 274-5

TANGO LESSONS—Those requiring lessons of the ball room tango as danced at the best clubs and teas can arrange for lessons, private or classes, by writing C. McFarland, Strathcona hotel. Phone 364. 272-3

WANTED — To raise $1,500 to $2,000 on good security. M. M., Daily News. *272-6

LADY BARBER SHOP, 508 Stanley street, near Baker. *271-26

FOR SALE—75 feet next to postoffice and 12 lots on Ward and Hoover streets. N. Wolverton, Nelson, B. C. 270-26

ONE RELIABLE MAN WANTED—in every town to take orders for best custom made clothes in Canada. Highest commission. Rex Tailoring Co., Limited, Toronto, Canada. 281-78

SYNOPSIS OF COAL MINING REGULATIONS

Coal mining rights of the Dominion in Manitoba, Saskatchewan and Alberta, the Yukon Territory, the Northwest Territories, and in a portion of the Province of British Columbia, may be leased to a term of twenty-one years at an annual rental of $1 per acre. Not more than 2,560 acres will be leased to one applicant.

Application for a lease must be made by the applicant in person to the Agent or Sub-Agent of the district of which the rights applied for are situated.

In surveyed territory the land must be described by sections or legal sub-divisions of sections, and in unsurveyed territory the tract applied for shall be staked out by the applicant himself.

Each application must be accompanied by a fee of $5, which will be refunded if the rights applied for are not available, but not otherwise. A royalty shall be paid on the merchantable output of the mine at the rate of five cents per ton.

The person operating the mine shall furnish the Agent with sworn returns accounting for the full quantity of merchantable coal mined and pay the royalty thereon. If the coal mining rights are not being operated, such returns should be furnished at least once a year.

The lease will include the coal mining rights only, but the lessee may be permitted to purchase whatever available surface rights may be considered necessary for the working of the mine at the rate of $10.00 an acre.

For full information application should be made to the Secretary of the Department of the Interior, Ottawa, or to any Agent or Sub-Agent of Dominion Lands.

W. W. CORY,
Deputy Minister of the Interior.

(N.B.—Unauthorized publication of this advertisement will not be paid for.)

HOTEL DIRECTORY

SHERBROOKE HOTEL
Nelson, B. C.
One minute's walk from C. P. R. station. Cuisine unexcelled; well heated and ventilated.
LAVIGNE & DUNK

ATHABASCA HOTEL
Baker Street, Nelson, B. C.
Close to station, brick building, new and up-to-date, hot and cold water every room.
JOHN PHILBERT, Prop.

Business Directory

ASSAYERS

E. W. WIDDOWSON, ASSAYER AND Chemist, Box A1108, Nelson, B. C. Charges: Gold, silver, copper, lead, $1 each; gold-silver, $1.5 silver-lead, $1.50. Other metals application.

AUCTIONEERS

C. A. WATERMAN & CO.—Opera B

W. CUTLER & CO., AUCTIONEER A praisers, Valuators, Etc. Auct and sal room 609 Ward street n opera house. Sales conducted in out of town. Furniture taken in sale. Phone 18, box 474.

GROCERIES

A. MACDONALD & CO., Wholes Grocers and Provision Merchan Importers of Teas, Coffees, Spic Dried Fruits, Staple and Fancy Gr ceries, Tobaccos, Cigars, Butt Eggs, Cheese and Packing Ho Produce. Office and warehouse co ner of Front and Hall streets. O. Box 1095. Telephones 28 and

WHOLESALE PRODUCE

A. S. HORSWILL & CO., Wholes Importers and Manufacturers' Agt Produce, Fruits, Flour and Feed. O. Box 54, Nelson, B. C. Phone 1

ELECTRICAL SUPPLIES

J. H. KINGROSE, 304 BAKER S Reid Block. Installation of ele trical machinery, telephone plant house wiring. Repair work. Su plies carried. Phone A227. P Box 155. 22

HOUSE CLEANING

WINDOWS, CARPET AND CHI NEY cleaning. House cleaning o specialty. Awnings, new and repai Vacuum Cleaning Company, Pho 438. Box 166. 277

BROKERS

JOHN P. VROOM & CO., CUSTOM Brokers and forwarding agents, e pert accountants and auditors, roo 1, Allan block. P. O. box 958. 265

PROFESSIONAL CARDS

GREEN BROS., BURDEN & CO. Civil Engineers, Dominion and B. Land Surveyors
Surveys of Lands, Mines, Townsite Timber Limits, Etc.
Nelson, 516 Ward Street; A.H. Gree Mgr. Victoria 114 Pemberton Bldg F. C. Green, Fort George, Hammon Street, F. P. Burden.

GEORGE H. PLAYLE, Chartered A countant, Auditor, Assignee, et Annable block, 513 Ward St., Nelso B. C.

WILL HALDANE, ARCHITECT, 5 Ward street. Plans, specification and estimates.

A. L. McCULLOCH
Hydraulic Engineer
Provincial Land Surveyor
P. O. Box 41
Office phone L86; residence phone R Office, Suite 6, McCulloch Bldg. Baker Street, Nelson, B. C.

T. M. RIXEN, AUDITOR AND AC countant. Room 15, K. W. C. Bl

H. PERRY LEAKE, CONSULTIN Engineer, Nelson, B. C.

LODGE NOTICES

KOOTENAY LODGE No. 16, I.O.O.F —Meets every Monday night in Odd fellow's hall at 7:30 o'clock.

QUEEN CITY REBEKAH LODGE No. 16, I.O.O.F., meets first and third Tuesdays, Oddfellows' hall 7:30 o'clock.

NELSON ENCAMPMENT No. 7 I. O. O. F., meets second and fourth Thursdays in Oddfellows' hall at o'clock.

CANTON CORONA No. 7 meets every second Tuesday in Oddfellows hall at 8 o'clock.

KNIGHTS OF PYTHIAS MEET Tuesday nights in K. of P. hall Eagle Bldg.

L.O.O.M. NELSON lodge No. 8 meets 2nd and 4th Thursday at 8 p. m in Eagle hall.

F.O.E. Nelson Aerie No. 23 meet 2nd and 4th Wednesday in Eagle hall.

A.O.F. Court Royal, Nelson No. 9204 meets on 2nd and 4th Mondays each month in K. P. hall at 8 p. m. Ladies' Court meets first and third Wednesdays.

C.O.F. Court Kootenay Bel meets 2nd and 4th Friday in K. P. hall, Eagle Blk.

CLAN JOHNSTONE 212 MEETS I. O. O. F. hall first and third Fri days, 8 p. m.

NELSON LODGE, NO. 5, B. P. O. E meets first and third Thursdays 8 p. m. in the Eagle hall. All sojourning members invited. 180-

NOTICE

The strike at the Queen mine, Sheep Creek, B. C., is still on. All working men are warned to stay away until the strike is settled.

By order of the Ymir Miners' union
W. B. M'ISAAC.
Ymir, B. C., June 27th, 1913. 48-

NOTICE

Notice is hereby given that the partnership existing between H. L. Butchart and H. E. Stevenson under the name of Butchart & Stevenson, has been dissolved by mutual consent. H. L. Stevenson will continue to conduct the business. All accounts owing the firm will be payable to H. L. Butchart, who will pay all debts against the firm.

(Signed)
H. L. BUTCHART
H. E. STEVENSON

237

Fresh Churned

CASCADE BUTTER

Per lb. - - - 45c

BARRINGTON HALL COFFEE

1-lb. Tin - - - 50c

Phone 10

The Star Grocery Co.

Store of Quality

EED NOT CHANGE TO SLOCAN ROUTE

ceptional Weather Conditions Enable Railway to Run Arrow Lakes Steamers Continuously.

For the first time in many years e weather conditions have been such s winter that it is now almost cer- n that the Canadian Pacific rail- y steamer service on the Arrow es will be continued and that there l be no necessity to change to the can lake route for passengers be- een Nelson and the main line and st.

ce and low water in past years ve nearly always compelled the npany to send coast passengers via Slocan lake route for several eks.

There is now no danger, it is con- ered, that the west arm will freeze this year. In some years in the st it has been necessary to dock steamers at Proctor and use the lway line between that point and lson for Crows Nest and Kaslo pas- gers.

S. BASTABLE WAS MARRIED LAST NIGHT

Thomas Sydney Bastable, a well own resident of Nelson, was last ht married in St. Saviour's church Miss Louise Hewlett of Southamp- n, England. Rev. Fred H. Graham, tor of the church, officiated.

The bride was attired in an attractive gown of cream satin and was supported by the Misses Doris and Hilda Johnson.

The bridegroom has been a resident of Nelson for the past five and a half years, being employed in the Nelson Iron Works. He is a well known chicken fancier and one of the most enthusiastic members of the West Kootenay Poultry and Pet Stock association. In company with C. G. Johnson he carries on a poultry business at the Hillcrest ranch in Fairview.

Miss Hewlett arrived in the city from Southampton on Wednesday evening in company with Mrs. C. G. Johnson, who has spent the past few months visiting in the old land. The newly wedded couple will take up their residence in Nelson.

MOTHER'S IGNORANCE WAS CAUSE OF CHILD'S DEATH

(By Daily News Leased Wire)

MOOSE JAW, Sask., March 5.—By a verdict in which they found that the death of the infant was due to suffocation resulting from ignorance and unintentional neglect on the part of mother, Katie McCann was freed from all blame in connection with the death of a newly born infant which was found in a suitcase in the checking room of the Canadian Pacific railway on Feb. 14.

ONTARIO FARMER IS BURNED TO DEATH

(By Daily News Leased Wire.)

BRIDGE, Ont., March 5. — William Beverly, well known farmer near this town, was burned to death in his house, which was destroyed by fire. He was a bachelor and lived alone.

"Y" PIANO FUND MUCH BENEFITTED

Concert Given by Ladies' Auxiliary Proves Big Success—Lady Teachers Win Basketball Game

Over 200 attended at the Y. M. C. A last night and enjoyed the delightful program that was rendered during the evening at the concert which was held at the institution under the auspices of the ladies' auxiliary. The affair proved a big success and the piano fund of the institution will benefit to some considerable extent as the result of the concert.

Ald. T. D. Stark was in the chair and in opening the evening of entertainment he mentioned the good work that was being done for the institution by the ladies' auxiliary. A handsome library had been started as the outcome of the efforts of the ladies and this branch of the association's activity had been greatly advanced through the generosity of a member of the institution, B. Crowther, who had donated 57 volumes of excellent reading, including the complete set of Harvard Classics. The number of volumes in the library now totalled about 150, he said.

On behalf of the management of the institution and the ladies auxiliary, Judge Forin moved a vote of thanks to the artists who took part in the evening's program, which was seconded by J. H. Wallace and unanimously passed.

Following the musical program the guests retired to the gymnasium of the institution, where they were treated to an excellent game of basketball between the ladies of the Y. M. C. A. and the teaching staff of the public school. The teams put up an excellent exhibition of the game and those who have seen previous fixtures between them declare that great progress was noticeable in the manner in which they handled themselves during the match. The game resulted in a victory for the teachers by the score of 16 points to 11. James Thompson refereed the game. The line-up:

Teachers—Miss J. M. Clay and Miss E. Lewis, guards; Miss M. J. Robertson, centre; Miss B. Wade and Miss L. Wade, forwards.

Y. W. C. A.—Miss Bertha Gilchrist and Mrs. J. H. Lawrence, guards; Miss L. Larson, centre; Mrs. W. B. Steed and Mrs. J. Haigh forwards.

During the half-time interval of the basketball game, Master Welsh entertained the crowd by dancing in his own exquisite manner the Highland fling, to the accompaniment of the bagpipes, played by Piper McCleary.

SEVEN IN RUNNING FOR ENGINEER'S POSITION

(By Daily News Leased Wire)

SASKATOON, Sask., March 5.—At a special meeting of the city council today a short list was made of the numerous applicants for the position of city engineer, rendered vacant by the resignation of Mr. Clark. There are now seven in the running, who ask salaries varying between $3,500 and $5,000 per annum. Additional information as to their qualifications will be obtained before a choice is made.

CANADIAN NORTHERN MAY ASK FOR GUARANTEE

(By Daily News Leased Wire.)

OTTAWA, March 5.—The Citizen says:

"The return to Ottawa of Sir William Mackenzie, Sir Donald Mann and the staff of the Canadian Northern railway counsel and officers again revives interest in the efforts being put forth to secure government aid for that concern.

"There is no question that a loan is being sought, though no formal application has been made for it. In support of this plea, the company is submitting to the government a statement of its financial condition, in the hope of being able to induce the granting of more aid. The argument being used by Sir William Mackenzie is that the line is almost completed now and that it must be finished.

"'The federal subsidy we received,' he remarked, 'was not equal to the discount on the sale of securities.'

"Sir William reiterates his often-repeated statement that the Canadian Northern railway charter precludes absolutely any absorption by the Canadian Pacific railway.

"In view of the announcement by Hon. W. T. White that no application for a loan is anticipated, the disposition here is to regard this assertion as a gentle hint to the Canadian Northern railway people not to insist upon aid of that charter.

"Several things are clear today. One of these is that Mackenzie & Mann have not abandoned the idea of securing a loan, though the prospects are not alluring. Another is that if this scheme is impossible, extra bond guarantees will be sought to enable the company upon the endorsement of the government, to raise more money in Great Britain. When asked as to a guarantee and whether it would be satisfactory, Sir William's answer was 'Fairly.' It would seem that if other moves fail, the efforts will be concentrated on the guarantee proposition."

NO INFLUENCE WITH BOOKMAKING PRIVILEGES

(By Daily News Leased Wire)

REGINA, Sask., March 5. — Fear that the June meet of the turf club might have to be cancelled, was disputed this afternoon when, at a special meeting of the city council, it was decided to grant the use of the exhibition grounds and race track without interfering in any way with bookmaking privileges.

MAYORALTY NOMINATION OFFERED TO SMITH

(By Daily News Leased Wire.)

MONTREAL, March 5. — Following the withdrawal from the mayoralty contest of Major G. W. Stephens, owing to a technicality as to residence, the commission of representative citizens, which was working for him, has offered the nomination to R. C. Smith, K. C. Mr. Smith has promised a prompt decision.

STREET RAILWAY EMPLOYES WANT CONCILIATION BOARD

VANCOUVER, B. C., March 5.—Trouble is brewing again between the British Columbia Electric Railway company and its employes. The latter claim that the company is not living up to the agreement drawn up last year and application is to be made for the appointment of a board of conciliation.

TWO LIBERALS ON LORDS COMMITTEE

Announcement of Committee to Investigate Marconi Scandal is Surprise to Lord Crewe.

(By Daily News Leased Wire.)

LONDON, March 5.—Lord Halsbury, the Earl of Loreburn, the Earl of Desart, Baron Charnwood and Baron Sanderson, have been appointed members of the committee of the house of lords to investigate the allegations against Lord Murray of Elibank, relating to his dealings in wireless shares. The announcement came as a surprise to the Earl of Crewe, leader of the Liberals in the house of lords, who declared he had not expected it so soon, and had not yet prepared a statement which he had expected to make explaining the presence of Lords Loreburn and Charnwood, both Liberals, on the committee. This explanation, he said, would be made on Monday.

NEWS OF INTEREST TO AGRICULTURISTS

BY J. T. BARTLETT

VANCOUVER, B. C., March 5. — Many settlers are cleaning five and ten acre farms in Langley and Surrey.

Eggs are retailing at 35 cents a dozen.

Florida strawberries are selling in Vancouver at $1 a box.

Government aid for artesian well boring is recommended by the Royal Agricultural commission.

Strawberry Hill women have organized an institute.

The Mission District Fruit Growers' association has elected J. A. Catherwood president for the current year.

Roads are beginning to dry out in the agricultural districts of the Fraser valley, and city autoists in large numbers are seen.

Around Vancouver grade dairy cows are bringing $100 to $250 each according to quality and length of lactation period.

The long expected slump in potatoes has arrived. Locals are $20 a ton at Vancouver, and $18 at New Westminster.

Enterprising Washington fruit growers will erect a warehouse at Huntingdon to supply the Vancouver market.

Over the Fraser Valley line of the B. C. Electric, two milk trains a day instead of one as now, will be run, commencing in April.

A piece of good fortune befell Alex Johnston, of Chilliwack, recently, when two members of his herd gave birth respectively to twins and triplets.

The Canadian Pacific Railway immigration department reports that a large number of families of means are coming to British Columbia in the spring to take up fruit farming.

The trees having come through the winter in splendid shape, pioneers of the Okanagan valley and government experts are predicting a bumper crop. Many hundreds of acres will be in bearing for the first time.

Tom Barron, whose birds have made such high records in egg-laying contests during the past year, has divulged his feeding system. In the morning he feeds a mixture of wheat, oats, cracked corn with screenings, a few split peas and perhaps a little Kaffir corn, in a litter composed of cut straw, chaff, peat moss, etc. At noon, more of the same mixture is fed, and at night the following mash: One-third bran; one-fourth middling, one-fourth meal, one-eighth meat meal (fish or granulated meat), and about one-eighth clover alfalfa meal, changing the middlings sometimes for ground oats. This is mixed with water from a large boiler, in which there is always a few pailfuls of whole wheat. The birds are fed all they can eat of the mash.

"Fertilizing for maximum yields and quality, with smaller acreages, will insure profits in potatoes. I am convinced that potato growing may develop into the most profitable industries we have," states C. E. Eckert, manager of the Farmers' Co-operative Exchange at Chilliwack. "Larger yields, uniform seed varieties, better quality, proper sorting and grading and co-operative marketing are some of the essentials to success. Our best Highland potatoes rank well with the Ashcrofts, but owing to improper marketing and lack of the essentials above named, our potatoes sell $10 a ton under the Ashcrofts, making the prices which we are receiving below where there is a profit to the grower. It has been proved to be a big mistake for growers to plant their whole farm in potatoes one year, and nothing for the next two or three years, but by planning a crop rotation which will include a few acres of choice quality, maximum yields will be obtained and prices are not apt to sag below a level where there will be a profit to the grower."

NELSON NEWS OF THE DAY

J. M. Carney, of Salmo, is at the Strathcona.

George H. Green, of Green City, is a guest at the Strathcona.

A. S. Wheeler, of Ainsworth, was a guest at the Hume yesterday.

H. S. Nelson, fire warden at New Denver, is a guest at the Hume.

A. J. Evans, of Rossland, passed through Nelson last night on his way to Ainsworth.

Robert S. Sayer, of Gold Butte, Mont., came in last night and registered at the Hume.

George Perry, of Long Beach, Cal., was a guest at the Hume yesterday. On Monday he will leave for Moose Jaw in company with his son, Frank R. Perry.

Clarke W. Gamble, of Victoria, supervising engineer at the Taghum bridge, came in on the coast train last night, accompanied by Mrs. Gamble, and registered at the Strathcona.

Anxious to see this section of British Columbia, Mrs. Fred C. Mintie, of Chicago, yesterday joined her husband who is interested in banana growing in Mexico, at the Strathcona hotel. With her, arrived her mother, Mrs. E. W. Scott, of Spokane.

Mr. and Mrs. C. M. Loasby of Sirdar, are visiting Capt. J. E. Moore. Capt. Moore, who returned to Nelson on account of the sickness of Mrs. Moore, who is at the Kootenay Lake General hospital, expects to leave for Vancouver tomorrow evening.

Classes today at the Y. M. C. A. are: High school 4:30 to 5:30 o'clock; professional men 5:30 to 6:30 o'clock; young men 8:15 to 10 o'clock.

A large number of the Nelson friends of the late Thomas Kinahan, who was killed on Sunday last at Albany Falls, Idaho, attended the funeral, which took place yesterday morning from the church of Mary Immaculate. Rev. Father Althoff conducted the funeral services. Many beautiful floral tributes covered the casket. The pallbearers were: Jerry Donovan, W. S. Sturgeon, H. L. Butchart, W. Salter, W. R. Brodie and R. McCandlish.

First class ladies' tailoring and dressmaking. Fit guaranteed. Madame Robinson, 45 Nelson Ave., Fairview. •278-6

Walter Shackleton will re-open his barber shop in the Semaphore Billiard hall on Saturday morning. 278-1

Friday Bargains

AN EXCEPTIONAL OPPORTUNITY TO PURCHASE

Sample Gowns

of the latest style at unusual prices. They are exceedingly well made and finish is all that can be desired. The usual price of these gowns is $15.00 and $17.50, in two styles, as follows:

Comes in Alice Blue Foulard Serge, with finely tucked vest of white net, made in the very latest style.

Brown Messaline Silk, with new peg shaped skirt and prettily finished at throat and sleeves with frills of lace.

FRIDAY'S $8.50 PRICE

ANOTHER FRIDAY SPECIAL IS AN

All-Wool Delaine Waist

made of that delightful material for waists, Delaine, which washes and wears so beautifully and which can be worn all seasons of the year. They come in cream, blue and green grounds, with small spots and trimmed with Paisley collars. Can be had in all sizes.

USUAL PRICE ..... $3.50 FRIDAY $1.75

Notions and Nick-Nacks Next to Nothing

50 to 100 per cent Saving During Our

Smallware Sale

Commencing Next Monday

Grocery Department

FRIDAY AND SATURDAY ARE ALWAYS BUSY DAYS IN THE GROCERY DEPARTMENT, AND THERE ARE BARGAINS FOR OUR MANY VISITORS WHICH ARE FAR TOO NUMEROUS TO BE INCLUDED IN THIS LIST:

Christie's Graham Wafers, per tin	35c
Christie's Reception Wafers, Salted, per tin	35c
C. & B. Lobster Essence, per bottle	25c
C. & B. Shrimp Essence, per bottle	25c
C. & B. Potted Fish, in glass, 3 for	50c
Anchovy, Bloater, Lobster and Sardine.	
Fancy B. C. Clams (Saanich Brand), 2 tins for	25c
Sportsman's Sardines in Oil, per tin	20c
Sportsman's Crab Meat, per tin	25c
Spanish Queen Olives, bulk, per quart	50c
Linoles, Antiseptic Polish, for Polished and Stained Floors per tin	25c
Nixey's Knife Polish, per tin	15c

Local Fresh Eggs

Per dozen 40c Per dozen

Hudson's Bay Company

Incorporated 1670 Incorporated 1670

Try Us for High-Class Confectionery

Always Fresh.

The best fruits in season always in stock.

We have a very complete stock of tea, coffee and cocoa.

Try us for values.

The Palace Confectionery

C. H. BEAN.

House Painter, Paper Hanger and Decorator

WORK BY DAY OR CONTRACT. ESTIMATES GIVEN

First-class work guaranteed. Out of town work a specialty.

J. J. ROCHE

Box 474, Nelson.

Read Our Personal Money-Back Guarantee

Your Wages Stop When You're Sick!

You Can Try This Remedy At Our Risk

YOU know what that means—Misery—Worry—Big Bills—Debts! You know you can't afford to get sick. Keeping in good health means food and clothing for you and your family. It's up to you to take care of yourself. It's up to you, whenever you don't feel right, to take something to make you right, to strengthen you, build you up, ward off worse sickness, **protect you and your family!** That thing we have, and in offering it to you we protect you against money risk, by personally promising you that if it doesn't protect you against sickness, **we'll give you back your money without a word or question. It is—**

Rexall Olive Oil Emulsion

It Is the Best Remedy

When you are run-down, no matter what the cause.

It doesn't merely stimulate you and make you feel good for a few hours, but takes hold of the weakness, and builds you up to a healthy, normal condition.

It is a real nerve-food tonic, a real builder of healthy nerves, rich blood, strong muscles, good digestion.

It contains the Hypophosphites, to tone the nerves and give energy, and pure Olive Oil, to nourish the nerves, the blood, the entire system, and give vitality, strength and health.

It is pleasant to take, the greasy flavor of the Olive Oil having been removed.

For you who are tired out, nervous, run-down, debilitated, weak, emaciated—for convalescents—for old people—for puny children—we recommend Rexall Olive Oil Emulsion as the **best medicine we know of to make and keep you well and strong.**

We Make Our Living

out of the drug business right here in your town. It is our duty to give you the best remedy we can for whatever ailment you may have, and business sense demands that we recommend nothing unless we know it's good.

We know Rexall Olive Oil Emulsion is good. We believe it is the best builder of health, energy and strength there is made. We know it is greatly helping many of your neighbors. We believe that it will make you well and strong again, and save you money and worry in the end.

We feel it is good business for us to recommend Rexall Olive Oil Emulsion and get you to use it, because we know you'll thank us afterward for making our confidence in it so plain that you didn't hesitate to take us at our word. We also feel sure that once you have used it, you'll be as enthusiastic about it as we are and will recommend it to your friends. **Read our money-back guarantee and get a bottle today.**

Sold only at the 7000 Rexall Stores—the World's Greatest Drug Stores—$1.00 a bottle
Sold in this town only by us

We Guarantee This Remedy to Relieve and Satisfy You—or Your Money Back

We don't want your money unless Rexall Olive Oil Emulsion really helps and satisfies you. If it doesn't, come back and tell us, and we'll give back your money. We believe it will protect your health—if it doesn't, the money is yours, and we want you to have it.

THE POOLE DRUG CO.

NELSON, B. C.

Rexall Means "KING OF ALL" — Ours is the Rexall Store in this town.

Friday Specials

FINNAN HADDIE
SALT MACKEREL
SALT HERRINGS
ACADIA CODFISH
HERRINGS 'n Tomato Sauce
SALMON

A. E. Johnston
SUCCESSOR TO C. A. BENEDICT
Josephine St.

FOR RENT

6-roomed house $25.00
6-roomed house $22.00
8-roomed house $30.00
4-roomed cottage $10.00
5-roomed house $20.00
3-roomed cottage $10.00
6-roomed flat, with bath.....$35.00
5-roomed flat, with bath.....$25.00

H. & M. Bird
Nelson, B. C.

Queen Studio
Established 1899.
Portraits
Views
Pictures
Picture Framing
ALLAN LEAN, Manager.
P. O. Box 512. Phone 199.
Nelson, B. C.

B. B. Andrews has returned from a visit to Spokane.

NEW STEEL BARGE NEAR COMPLETION

Construction Finished — Will Be Launched When Kuskanook Leaves Ways.

Construction of the new Canadian Pacific railway steel barge, for use in Kootenay lake and the west arm, has been completed at the Fairview shipyards and the painting is now being proceeded with. The craft will be launched as soon as the overhauling of the Kuskanook, which is also on the ways, is sufficiently far advanced for that steamer to be placed in the water. It was found that after nearly eight years' service the hull of the Kuskanook was in an exceptionally well preserved condition and it is expected that she will be placed in the water again in about a month. Car barge No. 18 is also being repaired at the local yards.

Seventy men are employed at the company's yards at Okanagan Landing, where the new tug Naramata has been completed and the big steamer Sicamous, a sister vessel of the Nasookin, is under construction. She will be launched in June, it is planned.

FABBI AND MAGLIO CASE GOES TO SUPREME COURT

In the case of Fabbi vs Maglio, in which Judge Forin, acting as arbitrator, decided in favor of the respondent, it has been arranged with the consent of his honor that a supreme court judge shall be asked to decide if Fabbi was guilty of serious and wilful misconduct or neglect in jumping off a speeder when he was injured on the Great Northern track last June. Fred C Moffatt is acting for Fabbi and A. M. Johnson for Maglio.

WANT WOMEN TO AID CHAHKO MIKA

Invitation to Meeting Tonight Issued —Can Attend Hockey Benefit After.

To attend the Chahko Mika meeting this evening at the opera house, when arrangements for and the objects of the big carnival will be explained a special invitation is being extended to the women, whom the committee consider can do much to make the affair a success. Front seats will be reserved for women and their escorts.

An excellent musical program has been prepared and there will be a number of brief addresses by well-known local speakers. The city band will be in attendance.

It has been arranged that the meeting should close in ample time to permit those present to attend also the hockey benefit performance at the Gem theatre.

AGED BROTHER AND SISTER FOUND FROZEN TO DEATH

(By Daily News Leased Wire.)

BERLIN, Ont., March 5. — Jacob Thomasing, aged 75, and his sister, Mary Thomasing, 77 years old, who lived together on a farm on the highway between Bloomingdale and New Germany, Waterloo county, perished miserably during the recent cold weather. The discovery was not made until this morning. A neighbor, Mrs. Sebleski, who went to the Thomasing farm this morning to buy wood, found Jacob Thomasing stiff and stark on his side in a shed. Too much alarmed by her discovery to proceed further, she went and aroused neighbors. The party thereupon found Miss Thomasing's frozen body on a bare floor in the house.

Gold Quartz Jewelry

A fine piece of gold quartz is a gem.

We have been fortunate in securing some very fine gold quartz, which we have had cut and polished suitable for Rings, Brooches, Pendants, Links, Scarf Pins, etc. We can mount these specimens to your individual taste and style, as we do this work in our own factory.

We Have Specialized

in gold quartz jewelry for some years and it is rarely we have been able to supply the demand, as it is difficult to secure rich quartz that will cut and polish nicely.

Call and See These Gems

J. O. Patenaude
Manufacturer of Artistic Jewelry, Watchmaker and Optician.

Daily News "Want" Ads. Get Results.

Cyphers Incubators

Outdoor Brooders
Adaptable Hovers
You might as well have the best
The Brackman-Ker Milling Co., Limited

"Kryptok" Bifocal Lenses

Two Pairs of Glasses in One.

The absence of the customary lines and seams which mar the vision are truly a revelation to wearers of Bifocals

R. L. DOUGLASS
THE GRADUATE OPTICIAN AND OPTOMETRIST
Certified by a Provincial Board of Examiners in Optometry.
Room 1", K. W. C. Block.

Have Your Watch Repaired by An Expert

Watch repairing is no mere "side line" with us.

We make a most particular specialty of this work.

Our repair department, thoroughly modern, is in charge of an expert horologist—a man time-trained in his craft.

Bring your watch in today and let him put it right.

Prices always reasonable.

J. J. Walker
Jeweler and Optician
Baker St. Nelson, B. C.
Expert Watch Repairing

Every Prescription

Put up by us is numbered and filed with your name. Every refill is carefully marked. Every Family Recipe gets the same careful attention and all have a chance to win this famous Columbia Grafonola Free in Chahko Mika time in July.

ECLIPSE $32.50

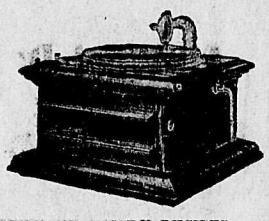

BRING US YOUR PRESCRIPTIONS OR FAMILY RECIPES
Competent Qualified Druggists Fill Them Carefully
MAIL ORDERS FILLED PROMPTLY

Rutherford Drug Co., Ltd.
NEW STAND—503 BAKER STREET NELSON, B. C.

GEM THEATRE

Big
Hockey Benefit

Come and Help the Club

AN ESPECIALLY SELECTED PROGRAM
Choice Selections from Two of the Largest Film Exchanges

THE USUAL PRICE
EVERYBODY WELCOME! EVERYBODY COME!

SHOW OPENS AT SIX-THIRTY TILL ELEVEN O'CLOCK
FULL PROGRAM AFTER THE CHAHKO MIKA MEETING

Kemp's Invalid Port Wine

A GENUINE SPANISH WINE — A BIG, BRACING TONIC FOR INVALIDS
SPECIAL PRICE ..... PER BOTTLE 90c

Parisian Sage Hair Tonic
A LARGE SHIPMENT JUST TO HAND OF THIS WELL KNOWN HAIR PREPARATION
PER BOTTLE 50c

Seeds Seeds
SOLD BY WEIGHT AND BY THE PACKAGE
SWEET PEAS
Seventeen Selected Different Varieties
SELLING FAST, COME AND GET YOURS WHILE THEY LAST

City Drug & Stationery Co.
PHONE 34 NELSON, B. C. P.O. BOX 1083
Nelson's New and Up-to-Date Store
MAIL ORDERS PROMPTLY ATTENDED TO

Reductions in China

All lines of fancy china, excepting stock patterns, are being sold at greatly reduced prices. Some beautiful designs going at almost any price to clear out.

A visit will convince that we mean what we say.

Some good second-hand articles on hand.

CHINA HALL
A. W. MUNRO, Prop.
P. O. Box 588
Phone L-261 521 Baker St.

Chakho Mika

Will Soon Be Here

Don't you wish to enjoy the Water Carnival. If so, get a detachable rowboat motor and make your rowboat a motor boat. They are economical and any lady can operate them I am agent for the Koban and Motorow outboard motors. The Koban 2-cylinder 3- h.p. is the best and only 2-cylinder outboard motor made. No vibration. Complete, ready to run.....$115

If you wish a single cylinder 2-h.p. get a Motorow—the only detachable reversible rowboat motor made. Complete, ready to run $95

THOMAS SARGENT
Motor Boat Supplies
506 Stanley St., Nelson, B.C.
Phone 44 P.O. Box 172

For Quick Sale

Two One-Story Frame Buildings

to be removed from present location. Full particulars on request.

ST. DENIS & LAWRENCE
509 Ward St.

New Harness Shop Now Open

J. Holland
606 Baker Street

Unequalled for General Use.

GALT COAL — BURNS ALL NIGHT

W. P. TIERNEY, General Sales Agent, Nelson, B. C.
Cars shipped to all railway points.

C. F. McHardy will leave this morning on a visit to Erie.

CHAHKO MIKA INCORPORATED

Certificate Is Granted to Carnival Company—Directors Meet to Allot Stock.

The Nelson Carnival company, which will carry out Chahko Mika next July, has been granted a certificate of incorporation, according to a telegram received yesterday by James H. Grant, secretary of the general committee.

To allot stock and make other arrangements there will be a meeting of the provisional directors at the board of trade rooms at 5 o'clock this afternoon.

CHURCH HELPERS RAISED NEARLY THOUSAND DOLLARS

Mrs. Graham, Mrs. McFarland, Mrs. Hartin, Mrs. Robertson, Mrs. Moffatt New Officers

The annual meeting of the Association of Church Helpers of St. Saviour's Parish in the parish hall on Wednesday afternoon was very well attended. The treasurer' report showed that the association had succeeded in obtaining from various sources the sum of $953.75 during the year just over. The secretary's report showed that the meetings had been well attended during the past year and that the association's work had been done successfully and well. The officers for the current year were elected as follows:

President—Mrs. F. H. Graham.
First Vice-President—Mrs. MacFarland.
Second Vice-President—Mrs. Gilbert Hartin.
Treasurer—Mrs. Hugh W. Robertson.
Secretary—Mrs. Fred C. Moffatt.

NELSON NEWS OF THE DAY

Gust Berg and Harry Olsen, applicants for naturalization, were examined by Judge Forin yesterday and approved.

The regular monthly business meeting of the Presbyterian Sunday school officers and teachers will be held this evening in the pastor's study at 8 o'clock.

H. Donaldson, L. Turner, W. Hepple, D. Lyonnais, E. Jackson and C. McIntyre, charged with assaulting Hym Sing, were allowed to go by Police Magistrate Irvine yesterday morning.

At St. Saviour's church, Nelson, B. C., on Thursday, March 5, 1914, by Fred H. Graham, rector, Thomas Sydney Bastable, of Nelson, was married to Miss Louise Hewlett, of Southampton, England.

Delighted with southern California, its climate and scenery, Dr. E. G. Smyth has returned to Nelson after an absence of several weeks in the south during which he met W. C. Wells, G. P. Wells, L. K. Larson, C. A. Waterman, F. B. Whiting and other well known residents or ex-residents of Nelson.

The W. C. T. U. held a very successful at home on Tuesday afternoon in the Y. M. C. A. building. The room was prettily decorated with ferns and cut flowers and dainty refreshments were served. A good program was rendered, consisting of piano solos by Miss Helen Corey and Mrs. E. D. Ireland; readings by Mrs. Higginbotham, Miss Barbara McBeth and Miss Carlson. The regular monthly meeting of the W. C. T. U. will be held on the first Tuesday of each month in the Y. W. C. A.

Manufacturers' Samples

Dry Goods, Sweaters, Hose
AT WHOLESALE PRICES

The Ark
New and second-hand furniture. Cheapest in the city.
Phone L395. 606 Vernon St. Nelson, B. C.

STARLAND THEATRE

House of High-Class Features
STARLAND ORCHESTRA

MISS MORAN IN SONGS

Victor Special Feature in Two Parts
The Passer-By
With Warren Kerrigan in the title role. A pretty story of days before the civil war, when men wore frock coats and ladies hoop skirts. It tells of many interesting and likeable people.

Joker Comedy
"MIKE AND JAKE AT THE BEACH"
Screaming situations in this one.

Thanhouser Comedy
"THE FARMER'S DAUGHTER"
Bright and entertaining numbers.

Coming Next Wednesday—Three-Part Feature
"THROUGH THE CLOUDS"
Made a wonderful sensation in England.

NOTICE

W. Cutler's Auction and Sales Rooms

will be open every day from 9 o'clock to 5, from now on. This week we have on sale large "Hall" safe, office desk 8 ft. x2x10, Brinsmead baby grand piano, also a Mason & Risch (good as new), two incubators, Peerless 200-egg and Mandy Lee 120-egg; low down combination closet, 1 wagon.

Furniture, new and second-hand, always on sale.

Public Meeting

TO BE HELD AT
Opera House, Tonight
At 8 p.m.
TO DISCUSS
"Chahko Mika" Celebration

MAYOR MALONE WILL OCCUPY THE CHAIR

The following gentlemen have been invited to speak: Ald. Austin, Ald. T. D. Stark, Ald. A. Leith, Ald. W. B. Steed, Ald. A. S. Horswill, Ald. J. Bell, Messrs. F. Hume, Harry Houston, F. Philips, J. Thompson, E. F. Gigot, A. H. Higginbotham, Rev. F. H. Graham, Rev. McIntyre, Dr. Willson, Dr. Rose and others.

A Musical Programme Is Also Being Arranged

Meeting will be over in time to allow all those attending an opportunity to attend the Hockey Benefit at the Gem Theatre, which will run until 11 o'clock.

SEATS WILL BE RESERVED FOR THE LADIES
EV'RYBODY COME! EV'RYBODY COME!

1913 Fire Losses

The fire losses in the United States and Canada for the year 1913 are reported to have been $224,000,000.00, of which $205,000,000.00 represented the share of the United States. This was above the normal loss, and hence 1913 was a poor year in underwriting results. The loss record has been steadily going up, as it is only some five years since the highest figure has been $175,000,000.00. All this justifies this comment in the "Insurance Field":

"A great deal more property has been brought under contribution, while the average rate has steadily declined about three points. This, with the decline in the value of securities for the year, largely accounts for thirty-eight companies having retired, and may explain sun spots in annual statements to come later."

After reading the above clipping insurers should be convinced that it is wise to insure in the strongest companies only. I have some of the best.

CITY PROPERTY. FRUIT LANDS. INVESTMENTS.
FIRE. LIFE. ACCIDENT AND EMPLOYERS LIABILITY INSURANCES.
BONDS. STOCKS. SHARES.

Chas. F. McHardy
THE GREEN BLOCK, NELSON, B.C.

Blacksmiths' Supplies

ALWAYS IN STOCK

TONGS
RASPS
ANVILS
BELLOWS
VISES
PINCERS
HAMMERS
HORSE SHOES
HORSE SHOE NAILS
BAR IRON AND STEEL
LILLY B. S. COAL

Wood-Vallance Hardware Co. Ltd.
Wholesale and Retail. Nelson B. C.

Fit-Reform

Be A Leader

BE the first to wear the new Spring Styles. Identify yourself with the well-dressed men about town by wearing the new Fit-Reform Suits and Overcoats at the very beginning of the new spring season. We are ready to show you the correct models for spring in both Suits and Overcoats. $18 up.

Emory & Walley
Fit-Reform Wardrobe

Daily News Want Ads Get Results