YESTERDAY'S WEATHER
Temperatures recorded at the meteorological station at Nelson
Maximum 27
Minimum 12

The Daily News

THE DAILY NEWS
Is read everywhere in South-eastern British Columbia (Kootenay and Boundary District) on the day of publication.

VOL. 12 | 8 PAGES. | NELSON, B. C., THURSDAY MORNING, JANUARY 29, 1914 | 50c PER MONTH. | NO. 247

Provincial Library 1-1-15

INDIGNATION OF LABOR PARTY

Support May Be Withdrawn from Asquith Ministry

LORD GLADSTONE TITLED JELLYFISH

South African Labor Leaders to Carry Fiery Cross.

(Western Associated Press Special Cable.)

LONDON, Jan. 28.—The irritation, not to say anger, of the laborites against the government, because of the deportation of the South African labor leaders grows deeper hour by hour. There is no doubt that the parliamentary party will be compelled to exercise their threat of withdrawal of support from the Asquith government if it fails to take action in regard to the deportations from South Africa. It is pointed out that the government can instruct Lord Gladstone, the governor-general of South Africa, to refuse to sign the indemnity act which would bring the matter before parliament constitutionally. The demand for the recall of Lord Gladstone could then be made with full weight.

It is hardly possible to exaggerate the effect of the deportations on the trade unionists here. A big campaign is promised on the arrival of the deportees, who will be sent through the country, should they prove solid men and not firebrands of the Larkin type, and will truly light a fiery cross with results which can not now be foreseen. It is noteworthy that the Westminster Gazette, which is closely in touch with the government, confines itself to the statement, "deportation can only be justified by the clearest evidence that the men are revolutionaries and not labor agitators."

This probably crystallizes the opinion of the country. So far no such evidence has reached England. After yesterday's inexplicable silence the Daily Citizen, the labor organ, today features "the lawless outrage against labor," and uses furious language concerning the deportations from South Africa, declaring that "the whole British labor world stands aghast at so shameless an outrage against freedom."

"The drastic, unparalleled move worthy of despots, the disgraceful tactics of the South African government, has sealed its doom," says the Citizen, which describes Lord Gladstone as a "titled jellyfish who has played the part of a mere cipher. He will learn that labor is not to be scorned and insulted with impunity. But such a mockery of government must end."

The Citizen threatens a bitter labor war against the imperial government, but the Morning Post (Conservative) suggests that there can be nothing more than a parliamentary sham fight, pointing out that the imperial government has given South Africa self-government and must abide by the consequences.

It urges the home public to remember that the kernel of the proceeding lies in the cast cosmopolitan population composing South Africa, "where the agitators' dangerous example forms a menace demanding more drastic steps than is necessary in a white community."

Will Succeed Father.

It is announced that Right Hon. Austen Chamberlain, now M. P. for East Worcestershire, will be the Unionist candidate in West Birmingham at the next election, in succession to his father, Right Hon. Joseph Chamberlain, who has announced his retirement. The constituency is a safe one and will not give Mr. Chamberlain any anxiety, so he will be able to devote most of his time during the next campaign to aiding other less safe candidates.

The transatlantic rate war begun by the Hamburg-American line, which has resulted in reductions in third-class passages from Europe to the United States and Canada, may extend to first-class fares. At a meeting in Liverpool on Friday between representatives of the Cunard, White Star and other English lines trading to the United States and Canada, the question of cutting rates in all classes will be considered.

There was a tremendous crush at St. Peters this afternoon, at the wedding of Hon. Richard Legh and Hon. Helen Thompson, which was, as expected, one of the smartest events of the season so far.

The Duke of Somerset announces the sale of 2,500 acres of his estates in Shropshire.

Lady Yarborough was operated on for appendicitis at the Hyde Park hotel and is progressing favorably.

Bennett Burleigh, the veteran war correspondent, is much better and may recover.

Sir Frederick James Mirrielees, K.C.M.G., for years a member of the shipping firm of Donald Currie & Co., is dead.

TORONTO OLD TIMER DEAD

TORONTO, Jan. 28.—John Morrow, for many years an inspector of inland revenue, died here this morning. The late Mr. Morrow was one of Toronto's oldest citizens and was 81 years of age.

WILD WOMEN ATTEMPT RAID

Police Prevent Incursion into Cabinet Meeting by Suffragettes—Whole Party Arrested

(By Daily News Leased Wire.)

LONDON, Jan. 28.—Militant suffragettes today made a bold attempt to break into a meeting of the British cabinet council sitting at the official residence of Premier Asquith in Downing street.

An automobile belonging to the Women's Social and Political union, with a woman chauffeur at the wheel and filled with suffragettes, dashed from Whitehall into Downing street before the line of police stationed outside the Asquith residence realized what was going on.

When the driver refused to obey the order of the police inspector on duty to retire from the street, the entire party was placed under arrest and taken to police headquarters at Scotland Yard. The women's automobile was decorated with placards protesting against the forcible feeding of suffragette prisoners and demanding that the cabinet cease "the torture of women in English jails."

The unexpected raid caused great excitement and a huge crowd soon gathered.

VOTE TODAY FOR SCHOOL TRUSTEE

Three Candidates Are Out for One Vacancy on School Board—Usual Voting Booths.

Harry Amas, August Fietz and George H. Fraser are the three candidates for school trustee who are to be voted upon at the by-election today to fill the vacancy caused by the resignation of William Johnston. Only one may be voted for.

The polls will open at 9 o'clock this morning and close at 7 o'clock tonight at the city hall for the east ward and for the portions of the Nelson school district which are outside the city limits, and at the band room on Kootenay street for the west ward.

PROGRESS GREAT IN FRUIT RANCHING

Optimistic Speeches from Members in Legislature — Statements of Unemployed Condemned.

(Special to The Daily News)

VICTORIA, B. C., Jan. 28.—The debate on the reply to the address from the throne was continued at today's session of the legislature. The prevailing tone of optimism which has marked the speeches of the members marked the speeches of the members speeches of the members of the opposition again found expression when the members for Vancouver and Kamloops spoke of the progress of development in their constituencies during the past year.

C. E. Tisdall, who was the first speaker, condemned the issuance of statements emanating from Hon. Rodolph Lemieux as to the amount of unemployment existing in Vancouver and said that although there had been some depression in the building trade the returns of the mercantile houses showed very little dimunition of business during the year.

In dealing with the prosperity of the Fraser valley and the general improvement in the agricultural industry, Mr. Tisdall quoted figures to show the great increase in the fruit industry of recent years and predicted that with the opening of the railroad lines now under construction this advance would be even more marked.

Dry Farming

J. P. Shaw, of Kamloops, who followed the member for Vancouver, gave some interesting statistics of the progress made in dry farming during the past year telling the house that within the last 12 months more than 250,000 bushels of grain and 1,000 tons of hay that had been grown in this arid belt had been shipped to western markets.

Three bills were read a first time and ordered to be read a second time at tomorrow's session. The first introduced by Parker Williams amending the masters and servants act, the second by W. W. Foster respecting the British Columbia association of architects and the third by Mr. McKenzie amending the dentistry act.

BAND WILL GREET TRAIL BOOSTERS

Local Fans and Supporters Will Meet Train From Smelter City—Two Hundred Expected

The city band will be in attendance at the union depot tonight between 6 and 6:30 o'clock to greet the Trail boosters special, which is expected to arrive around that hour. Fully 200 fans from the smelter city are expected to arrive by the special to attend the game tonight and at the meeting of the hockey club last night the wish was expressed by the management that all the fans, supporters and boosters for the local club should be on hand at the station to greet the Trail boys.

PANIC CAUSED BY RUMBLINGS AND EARTHQUAKES

(By Daily News Leased Wire)

BUENOS AYRES, Jan. 28.—Earthquake shocks occurred at Mendosa this afternoon. The shocks were preceded by several pronounced subterranean rumblings. The disturbances caused a panic.

Mendosa is the capital of the province of Mendosa, lying about 60 miles distant from the volcano of Aconcagua. It has a population of about 80,000 and is an entry port for the trade between Buenos Ayres and Chile.

CHEAP RATES FOR PARCELS POST

Every Post Office Centre of Local Zone

RATE SYSTEM EXTREMELY SIMPLE

Will Not Apply to Dog Train and Stage Routes.

(By Daily News Leased Wire)

OTTAWA, Jan. 28.—Another step in the government's policy of cheaper transportation has been accomplished. Hon. L. P. Pelletier, postmaster-general, announces that the parcel post will be put into effect February 10.

Every postoffice will be the centre of a local zone, and within 20 miles' radius a special rate lower than the provincial rates will apply.

Rates which will prevail within this local zone of 20 miles are: One pound, 5 cents; two pounds, 6 cents; three pounds, 7 cents. four pounds, 8 cents; five pounds, 10 cents; six pounds, 12 cents.

The method of finding the rate on any parcel is extremely simple. Rate cards will be furnished to all postmasters and for distribution to the public, there being a square card for each province. On this card is given the amount of the postage chargeable on any parcel up to a weight of 111 pounds within the province in which a parcel is posted, and to all the other provinces of the Dominion. When a parcel is mailed, the postmaster sees from the address the province to which it has to be carried, and a glance at this card shows him what the postage will be. It is not necessary that he should know the geographical position within the 20-mile radius, as all the information he requires is on the card.

Another point that the department has had to consider is the possibility of giving a parcel post service to certain districts that have to be served by long and expensive stage routes. There are some remote districts in Canada where the freight rates are so high as to more than double the new parcel post rates and the department cannot undertake to forward everything that would be offered to such places.

On some services mails have yet to be carried by pack horses or dog teams in winter and no contractor would undertake to carry an unlimited weight of parcels to such places. It was found necessary to impose the maximum charge of 12 cents a pound on the parcels that have to be conveyed to certain points where the mail has to be carried over 100 miles by stage as the department could not undertake to carry matter at 5 cents a pound to places where ordinary freight rates are much more than that amount. Arrangements are being made to put the new parcel post system into operation on Feb. 10.

Explosives Forbidden.

Parcels containing intoxicating liquors or explosives are expressly prohibited. Franking of parcel post packets is ont allowed. Parcels containing eggs, fish, meat and other perishable good- or fragile articles, cannot be insured. All parcels must be prepared for mailing in such manner that the contents can be easily examined.

Extra Fee

During the organization period covering February, March and April, an additional fee of five cents prepaid in postage stamps will be charged for each parcel mailed for local delivery in places where the letter carrier system is in operation, while during that time no parcel weighing more than six pounds will be accepted.

MEMBER FOR DUNDAS AS RAILWAY COMMISSIONER

(By Daily News Leased Wire)

OTTAWA, Jan. 28.—The Evening Journal says:

"The general opinion among Conservative members is that Andrew Broder, M.P. for Dundas, will succeed to the vacancy on the railroad board caused by the retirement of Dr. Mills. Dr. Mills has held the office since January 18, 1904, and the act specified a 10-year term. Doubt arose as to whether on the reorganization of the board, subsequent to Dr. Mills' appointment, the 10-year term should date from this or not. It is understood that it is decided that the 10-year term should date from the appointment.

"Dr. Mills is on the railway board as representative of the farmers, and general opinion is that no one could represent the farmers better than Mr. Broder. The member for Dundas has applied formally for the position and has the offer of the support of a big delegation of members if this is considered necessary to get his claim."

COMPLETE RECORD OF CANADIAN ELECTIONS

(By Daily News Leased Wire.)

OTTAWA, Jan. 28.—James G. Foley, clerk of the crown in chancery, has prepared and issued a complete resume of all federal general and by-elections in Canada since 1896. Tables are given of the varying representation of the different provinces and the votes of different candidates in all the elections. Tables also are given showing the proportion of voters on the list to votes polled and to the party votes by provinces and the whole Dominion. The book has required a great deal of compilation work and is of the greatest utility as a complete record of elections in the last 17 years.

MRS. RANCE AND THE LATE FRANK RANCE.

JESSIE DORA RANCE, A CARNEGIE PENSIONER

CANADIAN'S FATAL HEROISM RECOGNIZED

Carnegie gives pension. Rance, a New York chauffeur, lost his life attempting to save a mother and her child in an apartment house fire in Gotham. His widow will receive a silver medal and $60 a month and her daughter will receive an additional $5 a month until she is 16 years old. Mother and daughter live in Toronto.

PROTEST AGAINST MILITARY RULE

Entire Civil Government of Alsace-Lorraine Resigns—Leaves Problem for Kaiser.

(By Daily News Leased Wire.)

STRASSBURG, Jan. 28.—Baron Zorn von Buelach, secretary of state, announced in the diet today that the entire civil government of Alsace-Lorraine has resigned as a result of the difficulty which recently arose between civil and military authorities at Zabern.

Berlin Not Surprised.

(By Daily News Leased Wire.)

BERLIN, Jan. 28.—The resignation today of Governor-General Count Charles von Wedel and the Alsace-Lorraine ministry excites no surprise in Berlin, as it is known that the governor-general at his audience with Emperor William last week emphasized his strong disapproval of the manner in which the military authorities had handled the Zabern incident and at the same time also tendered his resignation to his majesty.

Count von Wedel's retirement, however, raises a difficult problem for solution by the imperial government. It is pointed out in political circles that the governor-general had pursued a policy of conciliation which had been strongly censured by the Prussian Conservatives, and since the Zabern affair they had been urging the emperor to show a strong hand and to sustain the energetic measures of the military.

QUEEN OF NORWAY AND HER LITTLE SON, PRINCE OLAF

Two of the most popular figures in European royalty. The Queen and Prince Olaf are frequent visitors in England.

KRAFCHENKO AIDED BECAUSE MASON

Witness Declares Buxton Helped Plot Because Masons Did Not Believe in Capital Punishment.

(By Daily News Leased Wire)

WINNIPEG, Jan. 28.—A new turn was given today to the evidence before the royal commission inquiring into the escape of John Krafchenko when John Westlake, charged with aiding in the escape, declared that J. H. Buxton had told him that Krafchenko was a Mason and that he (Buxton) was a high Mason, and for that reason he aided Krafchenko. Masons, Buxton told Westlake, did not believe in the noose, and for that reason he was working to save the desperado from the gallows. Buxton also told Westlake that he represented the upper strata of Krafchenko's friends, but that the bandit had plenty of friends in the underworld.

When Westlake protested against taking Krafchenko into his suite, saying it was a serious matter, Buxton told him "it will be a d—— sight more serious if you don't."

Westlake told the commission that he did not want to harbor Krafchenko, but that he was scared into doing so. Westlake maintained that he had nothing to do with Hagel, Constable Reid or any others connected with the plot. All the arrangements with him had been made by Buxton. Westlake will continue his evidence tomorrow.

AMENDMENT ASKS FOR FREE WHEAT

Time Not Suitable for Tariff Proposals, Says Minister of Public Works

(By Daily News Leased Wire)

OTTAWA, Jan. 28.—The demand of western Liberal members for free wheat as expressed in an amendment to the address moved by Dr. Neely, the member for Humboldt, Sask., held the attention of the commons today.

The amendment expressed regret that the government had not taken advantage of the offer of free trade in wheat contained in the Wilson tariff.

No definite pronouncement was made by the government as to what its ultimate action would be in regard to the question.

Hon. Robert Rogers, who, in the absence of Premier Borden, was the spokesman for the administration, contented himself with declaring that an amendment dealing with the tariff should not be brought until budget time. It was unprecedented, he said, to introduce a concrete proposal, such as that contained in the amendment, when the address was under consideration. He added that even when the discussion does take place on the budget, the government would have to have better reasons than those advanced by the Humboldt member before it could make such an important change as the one proposed.

Apart from the minister of public works the only other government speaker was T. W. Crothers, minister of labor, who did not touch on free wheat.

Apart from the mover of the amendment, the opposition speakers were Hon. Frank Oliver, George McCraney, Saskatoon; Levi Thomson, Qu'Appelle, and J. P. Molloy, Provencher.

They all agreed that the vast majority of the farmers are in favor of free wheat and willing to compete in the open market with the world. Much was made by the Liberal speakers of the unanimous resolution adopted by

(Continued on page seven.)

INTERCHANGE OF SCHOOL TEACHERS

Scheme Likely to Be Soon in Operation

NEW ZEALAND TEACHER IN LONDON

Canada Takes Lead in Proposal--Gain Valuable Experience.

(Canadian Associated Press Cable.)

LONDON, Jan. 28.—The policy of interchange of school teachers between the mother country and the overseas dominions, which has its strongest advocates in Canada, bids fair soon to become an accomplished fact. The London education committee had before them yesterday the case of a New Zealand certified woman teacher, who, through the high commissioner of that dominion had expected to be appointed temporarily to the infants' department in one of the London schools. The committee finally recommended her appointment for six months at a "certificated teacher's salary," though they pointed out that the board of education would probably only recognize her as an "uncertificated" teacher.

In the general discussion that followed Mr. Gautrey, chairman of the committee, said this could be rightly regarded as beginning the movement which had been so vigorously supported in Canada.

"Canada," he said, "took the lead and shortly we may expect to receive several applications from Ottawa, Montreal and other cities for the interchange of teachers."

Mr. Liverside, chairman of the teaching staff committee, promised Mr. Gautrey every support, at the same time admitting that a good many London teachers had recently gained a great amount of experience in Canada, which, no doubt, would make them realize the geographical and political questions as they had not realized them before.

PREMIER MAY BE DEFEATED

Revulsion of Sentiment Toward Botha Government Possible—Boers Adopt New Methods.

(By Daily News Leased Wire)

LONDON, Jan. 29.—The question of the legality of the deportation of the South African labor leaders arouses searchings of the heart here, even among the papers which are the most ready to applaud Premier Botha's "vigorous and courageous action."

The Daily Telegraph, in an editorial, does not hesitate to accuse Bain and his colleagues of having started a revolution and failed, and seeks in common with the other Conservative morning papers to justify Gen. Botha on the ground that he faced the danger of a native uprising. At the same time the Daily Telegraph realizes that a delicate and difficult situation has arisen for the imperial government. "It is difficult to deny," says the Telegraph, "that it is a new thing for British subjects to be deported in this summary fashion by one of the dominion governments, and if, as alleged, the deportation is illegal, it will be difficult for the imperial government to acquiesce without a request for legislation and for justification."

The Morning Post, in an editorial, as ironical at the expense of James Ramsay Macdonald and other labor leaders who figured in the conference at Glasgow yesterday at which resolutions strongly condemning the government of the Union of South Africa were adopted. The Post reminds them that they helped the Liberal government to place the government of South Africa in the hands of the Boers, and says they must not be surprised when the Boers govern in accordance with Boer ideas.

Lord Gladstone will open the South African house within a few days. There has been a general relief that the premier will get an effective majority to support him in his recent acts, but according to an uncensored Pretoria despatch, to the Daily Mail, it is doubtful. The correspondent says the public feels that these drastic methods have been carried too far, and that it is probable there will be a sharp revulsion of feeling. A strict censorship enforced against telegraphic matter to the newspapers.

ONTARIO LEGISLATURE TO MEET NEXT MONTH

(By Daily News Leased Wire)

TORONTO, Jan. 28.—At a meeting of the cabinet today it was decided that the Ontario legislature would open on Wednesday, Feb. 19.

Sir James Whitney will not lead the house this season.

Hon. J. J. Foy, attorney-general, as senior member of the cabinet, will carry out the government program.

BLIZZARD IN MANITOBA

(By Daily News Leased Wire)

WINNIPEG, Jan. 28.—Manitoba is the centre today of a heavy snow storm, and at some points the snow is drifting badly. Street car traffic in this city so far has not been interfered with, but reports from Brandon state that the whole system of that city may become paralyzed.

PROFITING BY STATES' MISTAKES

Popular Government Should Not Be Made Fetish

EXPRESIDENT SPEAKS IN TORONTO

Thinks Woman Suffrage Inevitable--Militancy Hysteria--Opposed to Recall.

(By Daily News Leased Wire.)

TORONTO, Jan. 28.—Ex-President William Howard Taft this afternoon delivered before the Literary and Science society of the university of Toronto an address on "Popular Government."

Canada, he said, with 8,000,000 people, had the advantage of profiting by the mistakes of the United States, with a population of 90,000,000. In the past Canada had exhibited discretion in studying the defects that the United States system had developed and in seeking to avoid them. Popular government should not be made a fetish. It was a means to an end, and if any form of popular government did not serve society best, its adoption or continuance was not justified. It was important that the majority in its rule should be limited and controlled. Magna Charta secured for the citizen a practical procedure by which he was most likely to secure justice. The principles contained in it were practical remedies for the vindication of the right of the individual. That was why Anglo-Saxon liberty had proved to be the light of freedom in the world.

Woman Suffrage

Dealing with woman suffrage, Mr. Taft said that the gentler sex, in order to prove their case, must show either that they are suffering as a class because they have not the right to vote, or that, if added as part of the electorate, they would so improve the wisdom and patriotism of the electorate that it would be better for all the people.

Militancy, which he characterized as hysteria and a lack of sense in proportion in those who participate in it, does not commend them as a wholesome addition to the electorate. In the end, he believed, woman suffrage was inevitable.

Regarding the growth of the corporations and the limitation of their power, he said:

"No such great popular movement can be carried to a successful issue without a swinging of the pendulum beyond the meridian line and into excesses that are themselves unjust, unwise and likely to involve some detriment to the public weal. It is a part of the cost we have to pay in curing the original disease."

Opposed to Recall

Dealing with the proposed recall of executives or legislative officers, Mr. Taft said it was remarkably fitted to destroy all independence of action and every effort intelligently to serve the public interest. In conclusion, Mr. Taft said:

"You are having a tremendous expansion, and you are likely to run, unless you are careful, into the same condition with respect to corporate control and the danger of plutocracy we have encountered. I sincerely hope that our experience may give you warning and that you may take prompter steps than we did to prevent it reaching the danger point. I hope, too, that because you take up the necessary restrictive measures earlier, you may avoid the excesses of reform that we are now having to meet."

The Solid Gold Twins

These two 24 karat angels of good fortune are called MERCHANDISE and SERVICE.

When they are wedded in the successful bond of ADVERTISING they become parents to all the children of PROSPERITY.

Mr. Local Dealer: The work of the manufacturer might be said to end when he makes a good article and sells it to you at a fair price.

But he is too wise to stop there. He assists you in service to the public by advertising his goods in the newspapers which your customers read.

The manufacturer has already done a little more than his share. He expects that you will at least let the public know that you have the goods. He expects you to furnish service.

Only to the extent that you do give service are you entitled to a profit?

Link the right kind of service with the work of the manufacturer and see how fast your business will grow.

The Bureau of Advertising, American Newspaper Publishers' Association, World Building, New York, will gladly furnish without charge to manufacturers contemplating newspaper advertising campaigns special data on local conditions in all parts of the United States and Canada.

Good Books Three for -- $1.00

INCLUDES SOME OF THE FINEST WORK OF THE MOST FAMOUS LIVING NOVELISTS—HANDSOMELY BOUND IN CLOTH

The Mother ..... Eden Phillpotts
Mr. Wingrave, Millionaire ..... E. P. Oppenheim
The Soul of Gold ..... J. M. Forman
Young Lord Stranleigh ..... Robert Barr
The Dust of Conflict ..... H. Bindloss
The Angel ..... Guy Thorne
The Lodestar ..... Max Pemberton
The Quest ..... J. M. Forman
The Missioner ..... E. P. Oppenheim
A Hazardous Wooing ..... James Blyth
In White Raiment ..... Wm. Le Queux
Wild Sheba ..... A. and C. Askew
The Beautiful White Devil ..... Guy Boothby
Journeys End ..... J. M. Forman
The Day of Temptation ..... Wm. Le Queux
A Lost Leader ..... E. P. Oppenheim
A Sporting Chance ..... A. and C. Askew
The Silent Barrier ..... Louis Tracy
Mr. Witt's Widow ..... Anthony Hope
Bianca's Daughter ..... J. M. Forman
The Long Arm ..... E. P. Oppenheim
Buchanan's Wife ..... J. M. Forman
Berenice ..... E. P. Oppenheim
The Temptress ..... Wm. Le Queux
The Brand of Silence ..... Fred M. White
Tommy Carteret ..... J. M. Forman

POSTAGE EIGHT CENTS PER VOLUME EXTRA

Canada Drug & Book Co. Ltd.

Phone 81 Nelson's Pioneer Drug Store P.O. Box 502

MAIL ORDERS GIVEN SPECIAL ATTENTION.

ROSSLAND NEWS

(Special to The Daily News.)

ROSSLAND, B. C., Jan. 28.—Nurse Bradshaw of Nelson, who has been in the city for the past two weeks on professional business, is spending a few day with Mrs. R. K. Wallace before returning to Nelson.

The concert and dance given in the Miners' Union hall last night under the auspices of the women's parochial of St. George's church was most successful. A good program was rendered, the following taking part: Duet, Mesdames Townsend and Langford; solo, "The Sunshine Song," by Mrs. Sharp, violin solo by the rector; solo, "Indian Love Song," Mrs. F. Armstrong; encore, "More and More"; song, "How Dare You," C. E. Bostock; solo, "I Don't Want the Dark to Tell You That I Love You," Mrs. Ollis; song by E. Meechum; "Mantinata," Mrs. F. Armstrong; "Loch Lomond," encore; song, "Story of a Kiss," A. M. Betts; encore, "I Can't Think of Everything"; two violin solos, by the rector, lullaby and a valse. After the concert dancing commenced, continuing until midnight. Refreshments were served downstairs.

A quiet wedding took place at the home of Mrs. Beckford, Spokane, on January 17, when Miss Elsie Wilkie was married to Willis Beckford of Spokane. The bride was well known in Rossland and is the sister of Mrs. Hugh Henderson and Mrs Julia Servold. The young people will spend their honeymoon in the east.

A large number attended the whist drive and dance given in the Knights of Columbus hall last evening. Cards were played until 10:30, when refreshments were served, after which dancing commenced.

H. C. Brewster, leader of the Liberal party in British Columbia, and John Oliver will address meeting in the Eagles' hall on Monday evening next at 8 o'clock. Everybody is invited and seats will be reserved for ladies.

Mr. and Mrs. Bownes of Cranbrook are spending a few days in the city.

A. W. Morgan has been reappointed poundkeeper by the provincial secretary.

C. S. Squires of West Robson spent a few days in the city.

The Le Roi No. 2 mine will be closed down next week. It has been found that several repairs are necessary throughout the mine.

Quite a number were present at the regular monthly social meeting of St. Andrew's Young People's society last evening. Various games were played and the piano, lately purchased by the society, was used for the first time. Late in the evening refreshments were served.

TRAIL NEWS

(Special to The Daily News.)

TRAIL, B. C., Jan. 28.—The weekly smoking concert of the Churchman's club was held on Tuesday evening at the parish hall and an enjoyable time was spent. John Sherman came down from Rossland and rendered two solos in fine style. The following is the program: Solo by J. Sherman, "Mary;" solo by H. Jackson, "Stop Your Tickling Jock;" solo by J. Duffy, "Juanita;" banjo solo by T. Crannage; solo by Mr. Henry, "Wild Irish Rose;" solo by Mr. Kennedy, "Down in the Old Cherry Orchard;" recitation by W. Martin; solo by C. J. McCall, "Drinking;" solo by C. H. Jones, "The anchor' Weighed;" solo by J. Sherman "The Deathless Army;" solo by G Johnson, "I Want to be in Dixie;" solo by T. O. Blackman, "Chorus Gentlemen;" banjo solo by T. Crannage.

At a meeting of the Knox guild which was held on Monday afternoon it was decided to give a valentine tea on St. Valentine's day at the home of Mrs. J. B. Thom from 3 to 6 o'clock.

J. Sherman, of Rossland, was a visitor to Trail on Tuesday.

Mrs. J. R. Randall and Miss L. Moule was hostesses to an enjoyable young people's party on Monday evening. Lilly Bridge was played during the evening, the prizes going to Miss Thom, Miss Weir and Mr. Swartz. Dainty refreshments were served about midnight.

"CASCARETS" MAKE YOU FEEL GREAT

A 10 Cent Box Will Keep Your Liver, Stomach and Bowels Clean, Pure, and Fresh for Months.

Sick headache, biliousness, dizziness, coated tongue, foul taste and foul breath—always trace them to torpid liver, delayed fermenting food in the bowels or sour, gassy stomach.

Poisonous matter clogged in the intestines, instead of being cast out of the system, is re-absorbed into the blood. When this poison reaches the delicate brain tissue it causes congestion and that dull, throbbing, sickening headache.

Salts, cathartic pills, oils and purgative waters force a passageway for a day or two—yes— but they don't take the poisons out and have no effect upon the liver or stomach.

Cascarets immediately cleanse and regulate the stomach, remove the sour, undigested and fermenting food and foul gases, take the excess bile from the liver and carry out of the system all the constipated waste matter and poisons in the bowels.

A Cascaret tonight will surely straighten you out by morning. They work while you sleep—a 10 cent box from your druggist means your head clear, stomach sweet and your liver and bowels clean and regular for months.

SHAKESPEARE THEATRE MEMORIAL IN LONDON

Trecentenary of Celebrated Dramatist Will Be Celebrated in 1916.

(By Daily News Leased Wire)

LONDON, Jan. 28.—It is announced that the Shakespeare national memorial theatre committee have purchased a site in Bloomsbury from the Duke of Bedford for the erection of a national Shakespeare theatre.

This announcement places the nation within measurable distance of seeing the wish of all admirers and students of the great dramatist fulfilled. It has been regarded on the continent, where Shakespeare is as familiar to the cultured classes as Goethe or Moliere, as somewhat of a disparagement to England that no means existed of insuring the continuous production of Shakespeare's plays.

The trecentenary of the poet will be celebrated in April, 1916, and it is greatly hoped by the Shakespeare national memorial theatre committee that the initial step of acquiring a site will have been followed by the rapid building of the theatre, so that the centenary may be celebrated in the only truly fitting manner, by placing the enjoyment of Shakespeare's genius within reach of the people of his own land.

The site which the committee have purchased in Bloomsbury extends over an area of 47,700 square feet and has three street frontages, Gower street, Keppel street and Malet street. A fourth frontage will be secured by the construction of another roadway, in fact it is probable that the extent of the site will permit of the theatre being set in garden. This would carry out the idea which the memorial committee have steadily adhered to, of building the memorial on an island site.

The idea of a national memorial to Shakespeare came before the notice of the public in 1904, when Richard Badger agreed with the Shakespeare league to give the sum of £3,500 toward such a memorial, provided whatever form it took, it should include a statue of the dramatist.

In 1905 a meeting was held at the Mansion house and a committee of 250 appointed to decide on the nature of the memorial. It was a most representative one, including such men as Mr. Balfour, then prime minister; the Archbishop of Canterbury, the lord chief justice, the chief rabbi, and Prof. Israel Gollancz, who accepted the secretaryship of the committee, and to whom the movement owes a great deal of its present development.

In 1908 the advocates of a national theatre as a fitting memorial were able to convince the committee that the scheme was not an impossible one. Upon this followed Sir Carl Meyers' magnificent gift of £70,000, through Mrs. Alfred Lyttleton. In 1909 a fresh committee was appointed with Lord Esher as chairman, and it was announced that to bring the scheme to a successful issue it would be necessary to obtain £500,000.

In April, 1913, an effort was made to gain state support for the realization of the scheme, and a resolution to that effect was moved in the house of commons. The discussion which followed led to no practical result, and so far state aid has not been granted, and a movement which is essentially a national one has had to rely for its development entirely on private generosity.

ATTEMPT TO ROB TRAIN PASSENGERS FRUSTRATED

(By Daily News Leased Wire.)

ZANESVILLE, Ohio, Jan. 28.—An attempt to rob Baltimore & Ohio passenger train No. 105 was frustrated near here this morning by passengers. Four men boarded the train at Bellaire, and when near here one of them attempted to rob a woman passenger, while the other three were demanding money from other passengers. Persons in the car went to the woman's assistance in such numbers that one robber was captured. The other three jumped from the train and escaped.

Kootenay and Boundary

GRAND FORKS BOARD APPOINTS COMMITTEES

(Special to The Daily News)

GRAND FORKS, B. C., Jan. 28.—It is expected that the membership of the board of trade for 1914 will exceed that of any previous year, the membership committee being very active in their canvas.

At the last regular meeting the following standing committees were appointed for the year by Mr. De Cew, president:

Finance, Messrs. E. H. Woodland, C. H. Niles, D. McCallum; membership, A. Schnitter, W. E. Haddon, A. S McKim, John Donaldson W. Armstrong; publicity, G. M. Fripp, T. A Love, F. M. Kerby, Neil McCallum, Elmer Waldrip; industries, Fred Clark Jefferson Davis, F. C. Henniger, A G. Evans; transportation, N. L. McInnes, T. A. McIntyre, W. K. C. Manly, A. O. Frache; entertainment, Dr Acres, J. A. McCallum, H. C. Kerman E. Laws, W. B. Bishop, F. Russell, W. J. McIntyre, E. E. Gibson, E. Clayton, J. A. Smith, W. Penrose.

Mr. Krischke, who has worked at the Granby smelter for many years intends to remove to Edmonton in the near future.

A masquerade ball under the auspices of the Lyric Dramatic club will take place in the opera house on Feb 12.

A meeting of the Liberal association will be held in the opera house on Feb. 3.

That Grand Forks is attracting the attention of persons all over the Dominion and across the line is evident from the number of letters received daily by the secretary of the board of trade, the banks and others in the city.

VERNON BOARD ASKS CONTRIBUTION FOR PUBLICITY

(Special to The Daily News)

VERNON, B. C., Jan. 28.—At a meeting of Vernon's Publicity commission held at the board of trade rooms, a resolution was unanimously passed asking the city council to make a grant of half a mill for publicity purposes for 1914, the same to be turned over to the Vernon board of trade. It was also recommended by the board of trade that the services of Richard Obee, publicity commissioner, be retained.

An effort will be made to have the municipality of Coldstream donate to the fund as well.

G. A. Henderson, president of the board, urged that this will be Vernon's golden year of opportunity, because of the incoming of the Canadian Northern railway and the consequent influx of newcomers.

The Canadian Pacific railway hotel at Sicamous was badly damaged by fire on Saturday afternoon, and the dining room and kitchen, because of fire and water damage, will be out of commission for about 10 days. The fire started from a defective flue in the kitchen and was soon extinguished. Most of the damage is from water. Sicamous is at the junction of the main line and the Okanagan branch. The rooms in the hotel are habitable, and lunches are being served at the counter until the dining room can be repaired.

ENTERTAINMENT FOR HOSPITAL GIVEN AT KELOWNA

(Special to The Daily News.)

KELOWNA, B. C., Jan. 28.—An entertainment was given in aid of the Kelowna hospital under the auspices of the Country Girls' Hospital Aid society. The whole affair proved a success from every point of view. The program consisted of a comedietta entitled "After a Storm Comes a Calm," followed by a couple of humorous readings from Stephen Leacock's "Literary Lapses," by William Sauter; then a dialogue named "The Crystal Gazer," and in conclusion a farce, "The Goose With the Golden Eggs." The actors had evidently been thoroughly well prepared in their various parts. The caste for the various items included: W. B. Pease, W. Greensted, G. J. L. Slater, C. E. Moon, Mesdames Gardner, Moon and Dykes. The audience by its number and appreciation helped materially to the success of the evening. Particular mention should be made of the first public appearance of the string quartet, under the direction of Drury Price, lately leader of the Crystal Palace Orchestral society. This excellent organization rendered several delightful selections between the items on th program and received enthusiastic recalls.

HALCYON NOTES

(By Daily News Leased Wire)

HALCYON, B. C., Jan. 28.—John Hull, of Kamloops, arrived on Sunday for his annual visit.

Mr. and Mrs. S. J. Towgood, Sandon, returned home on Monday morning. Mr. Towgood being called back to business sooner than he expected.

Miss Maud Halliday came down from Salmon Arm on Sunday and returned on Monday with her father, N. W. Halliday, who had been here for several days.

T. Rooney, W. Ganthier and H. Benton, of Revelstoke, went back to work on Monday much benefited by the week's rest here.

O. Johnson, of Kamloops, arrived on Sunday for a short stay.

Mrs. C. P. Graham, of Calgary, sister of Mr. Boyd, arrived on Monday for an extended visit.

J. O. Gay, of Greenwood, left on Monday.

SANDON NOTES

(Special to The Daily News.)

SANDON, B. C., Jan. 28.—Frank Del Pupps returned to Sandon yesterday with his bride and will reside in Sandon for the present.

A. Shilland and Percy Johnston came in from Nelson on Monday's train, having been attending the miners' convention.

William Cunningham, one of Sandon's old timers, died on Sunday and was buried yesterday in Sandon.

Over two feet of snow has fallen in the last few days.

Mr. and Mrs. S. J. Towgood returned from Halcyon Hot Springs on Monday.

ANOTHER LAND AND APPLE SHOW IN WINNIPEG

(By Daily News Leased Wire.)

WINNIPEG, Jan. 28.—It was practically decided today to hold another land and apple show in Winnipeg in October. It will be on a more extensive scale than last year.

REPORT OF REDLANDS TRADING ASSOCIATION

(Special to The Daily News)

EAST ARROW PARK, B. C., Jan. 28.—On Saturday evening the shareholders of the Redlands Trading association met to hear their first annual financial report and statement. The president, John Fesser, in his report gave a brief review of the year's working. He congratulated the members on the successful eight months that had ended with December 31, 1913, and expressed the hope that 1914 would be even more successful. He stated that in a great measure this success was due ot the secretary, R. W. Ashworth, who had given ungrudgingly of his time, and to those members who had given team work and labor and advanced loans without interest for the good of the cause.

The secretary, R. W. Ashworth, presented the annual statement. He said they had only to record eight months' work, as the store was not opened until April 29. The goods purchased had amounted to the sum of $7,075.68 and goods sold to $6,951.68, with a stock on hand of $854.34, thus giving a gross profit of $730.34. The running expenses had amounted to only $308.75, leaving a net profit of $421.59. Besides the goods purchased, they had bought the lumber for the store building and warehouse, and store and office furnishings, and paid for labor on the building $83.65. This latter item would have been largely increased but for the voluntary labor in clearing the lots and the rough carpentry on the buildings. The running expenses had amounted to only 5 per cent on the sales, and these expenses were kept so low by various members giving team work for hauling. On a capital of only $680 they had made a net profit of $421.59, or a trifle over 61 per cent. The assets have been placed as low as possible, nothing being allowed for the two lots, given by the Canadian Dominion Development Company, Limited, and nothing being allowed for the value of the voluntary labor. By entering these in the assets another $400 would be shown on the credit side. The gross profits were about 11.6 per cent, the running expenses 5 per cent, leaving the net profit at 6.6 per cent. Under these circumstances the directors declared a dividend of 3 per cent, placing the balance to the reserve fund. Thre years ago the directors of the Arrow Park Farmers' institute asked him to give a paper on "Co-operation." Soon after this, while he was secretary of the institute, the first carload of flour, grain and feed was purchased. This was the beginning of the co-operative movement. The following year two cars of feed and another of hay and straw were ordered. In the winter of 1912 a citizens' meeting was called to discuss the formation of a co-operative association. By March 18, 1913, the company was incorporated and had obtained two lots, a gift from the Canadian Dominion Development company, Limited. It had then only $170 subscribed. By voluntary labor, however, the lots were cleared, the cellar dug and a store erected. Members advanced money to buy the first groceries and various directors advanced money to continue. Hardware orders were taken. The company also disposed of some produce from ranches, such as eggs, butter, potatoes, pork, etc., and hopes to be able to still further extend efforts in this direction next year. The company has paid off the initial loans and has added more capital until it has every prospect of doing a larger business.

The following were elected as directors for this year: President, John Fesser; vice-president, John W. Marsland; directors, R. W. Ashworth, C. S. Ball, William Marshall, H. Nicolle, L. Trussell.

On Sunday Rev. Mr. Bridge preached at St. John the Divine for the first time.

On Monday James Naylor attended a director's meeting of the Arrow Lakes Poultry association at Nakusp.

On Friday Mrs. Ashworth returned from Nakusp, after spending a few days in that town as the guest of Dr. and Mrs. Macpherson.

Born, on Friday, January 23, to Mr. and Mrs. Dick, a daughter.

SLOCAN CITY NEWS

(Special to The Daily News.)

SLOCAN CITY, B. C., Jan. 28.—The funeral of the late Mrs. Fred Buckholtz took place on Monday afternoon, the cortege leaving the house at 2 o'clock and proceeding to the Presbyterian church, where an impressive funeral service was conducted by Rev. D. Gray. After the service the cortege proceeded to the cemetery, where the remains were laid to rest in the I. O. O. F. plot. The pall bearers were chosen from the Order of Oddfellows, Mr. Buckholtz being a member of that order. William Hicks, T. W. Jameson, William Holt, Harry Kohnke, R. E. Macmillan, Edwin Graham. A number of wreaths were on the casket. Mr. Buckholtz wishes to thank his many friends for their kindness, especially Mrs. Bruin, Mrs. Rae, Mrs. Law, Mrs. Cotterell, Mrs. H. Graham and Mr. and Mrs. Madden.

J. T. Tipping left this morning for Victoria, where he has gone to represent the agricultural association at the convention on Jan. 31.

H. Parker is out again after his attack of la grippe.

Rev. Dr. Ferguson left on Monday for his home in Calgary.

NELSON DRUGGIST HAS VALUABLE AGENCY

The Canada Drug & Book company has the Nelson agency for the simple mixture of buckthorn bark, glycerine, etc., known as Adler-i-ka, the remedy which became famous by curing appendicitis. This simple remedy has powerful action and drains such surprising amounts of old matter from the body that JUST ONE DOSE relieves sour stomach, gas on the stomach and constipation almost IMMEDIATELY. The QUICK action of Adler-i-ka is astonishing.

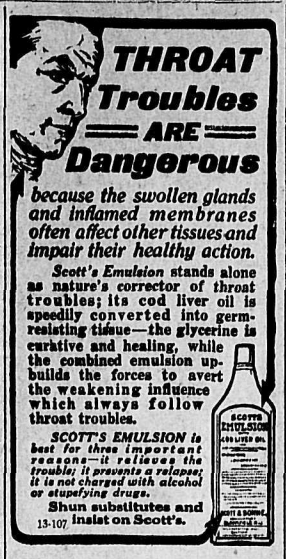

because the swollen glands and inflamed membranes often affect other tissues and impair their healthy action.

Scott's Emulsion stands alone as nature's corrector of throat troubles; its cod liver oil is speedily converted into germ-resisting tissue—the glycerine is curative and healing, while the combined emulsion upbuilds the forces to avert the weakening influence which always follow throat troubles.

SCOTT'S EMULSION is best for these important reasons—it relieves the trouble; it prevents a relapse; it is not charged with alcohol or stupefying drugs.

Shun substitutes and insist on Scott's.

13-107

PRESS CENSORSHIP IN SOUTH AFRICA

Labor Leaders Strongly Guarded Are Placed Aboard Slow Steamer for England without Wirsless.

(By Daily News Leased Wire.)

JOHANNESBURG, Jan. 28. — The most minute precautions were taken by the government to keep secret the deportation from South Africa of 10 of the principal labor leaders and a strict press censorship was instituted. It was only by accident that this became known.

An investigation disclosed that the labor leaders aboard a train, were under a strong guard. The labor leaders themselves, were unaware of their destination and were greatly surprised when they reached Durban.

The government had chartered the entire passenger accommodation of the steamer Umguemi. The vessel is without a wireless system and will take months to reach London. A large force of police and detectives were also on board.

When the Umguemi crossed the bar she anchored in the roadstead and the prisoners were told that she would remain there for one hour and a half to enable them to write to their relatives and friends ashore.

UNITED MINE WORKERS HAVE STORMY SESSION

(By Daily News Leased Wire)

INDIANAPOLIS, Ind., Jan. 28.—The roll call on the question of the president's salary increase from $3,000 to $4,000 a year, was still in progress when the convention of the United Mine Workers of America adjourned tonight.

Five districts remained to be polled. The vote is close and it will take the official vote to decide it.

William Houston, president of the Indiana miners, moved to recommit the question to the committee on constitution. This, however, was voted down after the convention had become tumultuous. Twenty-five to 30 delegates were on the floor almost all the time during the debate, shouting "crooked work," "railroading," and "give us a fair deal." A roll call, it is estimated by the officials, cost the miners about $110.

Samuel Gompers, president of the American Federation of Labor, was expected to arrive tomorrow to address the convention.

HOW SHOES HELP TO KEEP PEOPLE YOUNG

Shoes and hosiery should be selected with care as to both comfort and appearance. Fashion permits much liberty, but the women of good taste will be conservative. Every eccentricity exaggerates defects and minimizes shapeliness and trigness.

Stockings should be half a size large to accommodate the foot as it spreads with the weight upon it, and for the same reason the shoe should be of pliable material. Black in both hosiery and shoes gives the best effect, but since colors are in vogue, it is wise to compromise on plain color and plain weaves.

For those whose feet are irritated by silk there are cotton-footed silk stockings. White-footed hose are preferable to either. All cheaper grades of hosiery should be washed in soda and water before being worn.

Shoes properly fitted will hold the feet in a firm grasp with the pressure uniformly distributed. The sole will be just broad enough to serve as a foundation. The heel will be of moderate height and placed beneath the end, not the middle of the foot. A run-down heel is unpardonable—and unsafe.

It is a mistake to buy shoes longer and narrower than the foot in order to make the latter appear slender, for the ball of the foot, where there is *greatest breadth is forced out of* place and into the narrowing toe. It is equally a mistake to wear shoes too large, for the shifting about of the foot will cause callouses and blisters. Shoes, like other apparel, should fit so perfectly that the wearer is not reminded of their presence.

Alma Francis claims to have originated the thong slipper, from which undoubtedly came the "tango" progeny. It is a triumph in artistic effect and comfort.

HOW LEOPARDS HUNT THEIR FOOD IN THE JUNGLE

No form of food except perhaps the dog is so acceptable to the leopard in the jungles of Ceylon as the large grey Wanderoo monkey, and the artistic methods of capture employed by them necessitates no tree climbing, says L. S. Wolff, in the London Times.

Whenever monkeys catch sight of a leopard slinking under the trees they become greatly excited and all chatter together. As soon as the leopard hears this he lies down under a bush and begins to click his teeth together.

The noise seems to make the monkeys beside themselves with terror and excitement; they huddle together in the treetop above the leopard's head, jumping up and down, up and down, on the branches, shrieking and chattering. Below, the leopard waits motionless, clicking his teeth, until suddenly one of the monkeys misses its footing and comes to the ground with a thud—and then the leopard is on it in a bound.

Odd Lines Clearance Sale

For Two Days Only

Two Dozen House Dresses
MOSTLY 34 AND 36
Regular $8.00, now .....$1.50 Regular $2.50, now $1.40

One-and-a-Half Dozen Kimonas
Regular $3.00, now .....$1.50 Regular $2.00, now $1.00

THERE STILL REMAIN SOME SOILED

Muslin Underwear and Lingerie Waists
ALL AT HALF PRICE

Children's Knitted Toques
ASSORTED COLORS
Regular 50c, now 25c

Crochet and Knitting Wool
IN DOUBLE BERLIN, SHETLAND FLOSS, EIDERDOWN, ETC.
TO CLEAR AT HALF PRICE

Heavier Underwear
The colder weather makes our Table of Broken Lines of Underwear a centre of attraction ..... Half Price

Smillie & Weir
Burns Block

CAMPS FOR STUDENTS

(Special to The Daily News.)

SPOKANE, Wash., Jan. 28.—Lieut. Jay L. Benedict, of the 14th regiment of infantry, stationed at Fort George Wright, will start Feb. 9 on a tour of the Inland Empire in the interests of the summer military camp for students to be conducted in Spokane next summer by the war department. Six of these camps are to be established.

The camp will last five weeks, giving students the advantage of active outdoor life and the benefits of military training in discipline, obedience, self-control, order, command and study of army organization and administration. The war department specifies that applicants for entrance into the camps must be citizens of the United States or must have declared their intentions of becoming citizens. They must be in good standing in some first-class university or college or seniors of a high school or preparatory school. One hundred and fifty students are required to establish the school at Spokane.

Means are furnished by trained army cooks and will cost $3.50 a week, or $17.50 for the five weeks. The uniform must also be furnished by the student and olive drab colored cotton uniform, extra breeches, campaign hat, leggings and two shirts. These uniforms will cost from $5 to $10 each.

The government furnishes everything else, including cots, tents, cooking outfits, rifle, bayonet, cartridge belt, canteen, shelter tent half, pole and pins, haversack, pack-carrier, individual mess kit, knife, fork, spoon and cup. Medical attendance and instruction by army officers will also be provided.

The instruction provides for military map making and road sketching, use of the rifle, drill, marching, camping, tent pitching, wagon loading and unloading, field cooking, sanitation, first aid to the injured, personal hygiene and care of troops in the field, all of which will be taught by practice. Informal talks by officers of the army will be given on other important military subjects.

VANCOUVER MAN DEAD

(By Daily News Leased Wire.)

VANCOUVER, Jan. 28.—E. K. Alden, managing director of the Pacific Lands & Townsite company, died last night following an operation.

NOTICE

At the request of a number of ratepayers I beg to offer my services for the position of school trustee. I make no pledges other than I will endeavor to perform my duties to the best of my abilities and in the interest of every citizen.

H. AMAS

The Original and Only Genuine

Beware of Imitations Sold on the Merits of Minard's Liniment

Try This Home-made Cough Remedy

Costs Little, But Does the Work Quickly, or Money Refunded.

Mix two cups of granulated sugar with 1 cup of warm water, and stir for 2 minutes. Put 2½ ounces of Pinex (fifty cents' worth) in a 16-ounce bottle; then add the Sugar Syrup. Take a teaspoonful every one, two or three hours.

You will find that this simple remedy takes hold of a cough more quickly than anything else ever used. Usually ends a deep-seated cough inside of 24 hours. Splendid, too, for whooping cough, croup, chest pains, bronchitis, and other throat troubles. It stimulates the appetite and is slightly laxative, which helps end a cough.

This recipe makes more and better cough syrup than you could buy ready made for $2.50. It keeps perfectly and tastes pleasantly.

Pinex is the most valuable concentrated compound of Norway white pine extract, and is rich in guaiacol and all the natural pine elements, which are so healing to the membranes. Other preparations *will not work in this formula.*

This plan of making cough syrup with Pinex and sugar syrup (or strained honey) has proven so popular throughout the United States and Canada that it is often imitated. But the old, successful formula has never been equaled.

A guaranty of absolute satisfaction or money promptly refunded, goes with this recipe. Your druggist has Pinex or will get it for you. If not send to The Pinex Co., Toronto, Ont.

A. G. Lambert Co., Ltd.

Lumber
Shingles
Windows
Doors
Etc.

BAKER STREET, NELSON

Ewing & Holliday

Builders and Contractors

ESTIMATES GIVEN on all classes of work.

Jobbing Work Carefully Attended To.

Get Our Prices Before Building.

PHONE 61. P.O. BOX 957.

THE NELSON IRON WORKS, LTD.

SECOND-HAND MACHINERY IN STOCK.

HORIZONTAL ENGINES.
1—7 x 8.
1—11 x 18.
2—12 x 16.
1—13 x 18.

MINING HOIST.
1—8½ x 10 Link motion and several larger ones.

BOILERS.
1—35 H.P. Locomotive Boiler.
1—80 x 12 H.R.T. Boiler.

VERTICAL ENGINES. 1—5 x 6.

PUMPS.
1—4½ x 2¾ x 4 Duplex.
1—16 x 8 x 16 Knowles Sinker.

MISCELLANEOUS.
1—6 x 24 Surfacer and Matcher.
1—Saw Carriage, 3 block.
1—No. 4 Sculo Steam Feed.
1 45 KW. Generator.
800 Ft. 5 inch Pipe.
1—5-Ton Triplex Chain Block.

News of Sport

ALL PREPARED FOR GAME TONIGHT

Local Boys Had Light Work-out Last Night—Special Train Will Bring Trail Contingent

For the first time this season the Trail and Nelson hockey teams will clash at the local rink tonight, which the team that gets away with the victory will get a good start in the lead in the race for the championship of the West Kootenay Hockey league. The puck will be faced off at 8 o'clock sharp in order to permit of skating after the game and for the convenience of those who desire to attend the dance to be given in Eagle hall by the Rebekahs.

A special train will arrive from Trail this evening carrying with it about 150 members of the Trail boosters' club and the members of the smelter city team and with this complement fully 850 spectators are expected to be housed in the rink at 8 o'clock.

Last evening the local boys put in a light workout at the rink just to limber up after the game with Rossland, and despite the hard game of the previous evening they were full of pepper and on the puck all the time. None of the team suffered much from the gruelling pace of the night before and the few minor bruises that were inflicted are not expected to deter them at all tonight. Oliver carried around a pretty "physlog" yesterday, but it did not slow him up a bit last night and he was again showing all kinds of speed. It was not known last night whether or not Ross would be able to figure in the line-up tonight, but Dr. M. J. Vigneux was confident that he would be able to let the big boy go on the ice for a while.

There will be many familiar faces on the Trail team tonight when they take the ice and it is expected that the local fans will give the boys from the smelter city a warm welcome when they make their appearance. "Tuff" Atkins, who figured on the local team last year, will be here, while "Mickey" Mercer and Alf Saunders, who spent the summer in Nelson and played lacrosse with the local team, will be in action for the Trail team. "Paddy" McDonough, who refereed the game on Tuesday evening with Rossland, is captain of the Trail team and is said to be a hummer at the point position and he will hold the attention of the fans to some extent.

The band will be in attendance at the rink tonight.

MOOSE DEFEAT ROBIN HOODS

(By Daily News Leased Wire)

MOOSE JAW, Sask., Jan. 27.—In the poorest game of hockey seen here in many seasons, the Moose defeated the Robin Hoods by a score of 8 to 2.

MAXWELL AND LUCCA PREPARE FOR BOUT

Both Putting in Strenuous Training at Golden City for Big Bout at Carnival.

(Special to The Daily News.)

ROSSLAND, B. C., Jan. 28.—Young Maxwell, the clever young boxer from Great Falls, Mont., who is scheduled to meet Charlie Lucca, Rossland's pet cyclone, here the evening of February 5 in a 20-round bout, arrived in the city yesterday. Articles were signed and forfeit money posted shortly after his arrival.

Both boys are working hard conditioning themselves and will both be in first-class condition when they enter the ring for their strenuous 20-round encounter.

Lucca is working out daily at the Hoffman house with his sparring partner, Billy Ray, and Maxwell will be on hand every evening at the old city hall to demonstrate to his many friends and admirers in the city that he has lost none of his speed or cleverness.

Both boys have strong support from the local followers of the game, with Lucca slight favorite, due to his favorable showings in his previous bouts in Rossland.

ROSSLAND PLAYS TRAIL SATURDAY

First Skating at Trail Last Night — Boosters' Special to Nelson Tonight.

(Special to The Daily News.)

TRAIL, B. C., Jan. 28. — With the cold weather of the last few nights good progress has been made in the local rink and skating was indulged in for the first time this season on Wednesday evening. Prospects are much brighter for the hockey outlook now and a good game is being looked forward to on Saturday night when Trail will have her first home game Rossland being the visitors.

On Thursday Nelson and Trail will cross sticks for the first time this season, and a splendid exhibition of hockey is being looked forward to by a large number of fans and the "Boosters' Club," which will leave here at 4:30 p. m. by special train, and returning will leave the Nelson depot at 11 o'clock Thursday night.

OTTAWA EASY VICTIMS FOR QUEBEC TEAM

QUEBEC, Jan. 28.—In a fast and clean match of the National Hockey association here this evening, the Ottawa hockey team narrowly escaped a whitewashing at the hands of Quebec. The final score was 7 to 1. Although the play was fast, it was clean.

ROSSLAND SPIEL CONTINUES APACE

Nelson Rinks show Winnings in All Events—Semi-Finals of Cammel Laird, Ewert and Association

(Special to The Daily News.)

ROSSLAND, B. C., Jan. 28.—Following were the points made in the games for the Rossland trophy in the British Curling association bonspiel; Woodburn, bye; Atkinson, 12, vs. Bingay, 9; Gilmour, 10, vs. Lafferty, 7; McIntyre, 10, vs. Williamson, 8; Cameron, 11, vs. Pretty, 10; Henderson, 13, vs. Cruickshank, 11; Forin, 15, vs. Patterson, 10; Blackwood, 12, vs. Grigor, 10.

In the grand challenge following were the points made; Forin, 18, vs. Cruickshank, 3; Cameron, 10, vs. Williamson, 5; Blackwood, 11, vs. Bingay, 10; Gilmour, 13, vs. Woodburn, 6; Atkinson, 12, vs. Patterson, 5; Lafferty won from Henderson, Grigor from Thom by default, and McIntyre from Pretty.

Following were the drawings in the Cammel-Laird match: Grigor, bye; Lafferty vs. Williamson; Pretty vs. Patterson; Bingay vs. Gilmour; McIntyre vs. Henderson; Woodburn vs. Cameron; Cruickshank vs. Blackwood; Atkinson vs. Forin.

Following were the drawings in the British Columbia curling match: Cameron, bye; Lafferty vs. McIntyre; Patterson vs. Williamson; Cruickshank vs. Woodburn; Henderson vs. Bingay; Grigor vs. Atkinson; Blackwood vs. Forin; Pretty vs. Gilmour.

Semi-Finals Today

In the Cammell Laird competition, first round, Lafferty of Rossland beat Williamson of Trail; McIntyre of Nelson beat Henderson of Rossland; Cameron of Cranbrook beat Woodburn of Trail; Blackwood of Nelson beat Cruickshank of Rossland; Atkinson of Rossland beat Forin of Nelson; Bingay of Trail beat Gilmour of Rossland; Pretty of Rossland beat Patterson of Rossland; Grigor of Rossland gets a bye.

On Thursday the winners of the following will be in the semi-finals of the Cammell Laird competition:

Grigor vs. Lafferty; McIntyre vs. Cameron; Blackwood vs. Atkinson; Pretty vs. Bingay.

In the Ewert competition the winners of the following will be in the semi-finals:

Lafferty vs. Cameron; Patterson vs. Blackwood; Williamson vs. Woodburn; Bingay vs. Grigor; Gilmour vs. McIntyre; Atkinson vs. Forin; Grigor vs. Woodburn.

In the British Columbia Curling association competition, first round: McIntyre beat Lafferty; Williamson beat Patterson; Woodburn beat Cruickshanks; Bingay beat Henderson; Grigor beat Atkinson; Forin beat Blackwood; Pretty beat Gilmour; Cameron got a bye.

Thursday, in the British Columbia Curling association competition Cameron plays McIntyre; Williamson plays Woodburn; Bingay plays Grigor; Forin plays Pretty.

Daily News "Want" Ads. Get Results.

PHOENIX COLORS AT LAST LOWERED

Grand Forks Takes Measure of Champions on Forks Ice—Phoenix Held Scoreless Till Near End

(Special to The Daily News.)

GRAND FORKS, B. C., Jan. 28.—The first hockey league game to be played in Grand Forks this season was pulled off here tonight under the most favorable conditions between Phoenix and Grand Forks and resulted in a score of five to three in favor of the home team.

The teams faced off in the prime of condition and the ice was in elegant shape. From the start it was quite evident the visiting team had met a foe worthy of its steel and at the end of the hard fought 10 minutes the strangers' goal was reached and in another 9½ minutes the home team scored another goal. The balance of the first period was fought out without further results.

During the second period the home team in the first three minutes scored the third count and in nine minutes more added the fourth to their list, while the visitors still stood at zero, and thus ended the second period.

The last period started off with a goal in five minutes for the visitors, while the home team retaliated in nine minutes with their fifth goal. It was only then the visiting team took courage and scored two goals in ten minutes. Previous to the last 10 minutes the battle was fought around the Phoenix goal and had it not been for the impregnable defense of the visitors the score for the home team would have been much larger. Four of the home team were sent on the fence, two at a time, while the visiting team were only distressed by Benson being laid off for three minutes. The line-up was as follows:

Grand Forks		Phoenix
McManus	goal	Mitchell
Lobsinger	point	Davidson
Green	cover point	Benson
Rochon	rover	Macintosh
Mackay	centre	Bassett
Matz	right wing	Morris
McGregor	left wing	Moore

Referee, C. H. Niles, Grand Forks.

OTTAWAS DEFEAT WANDERERS IN LISTLESS GAME

(By Daily News Leased Wire)

TORONTO, Jan. 28.—Ottawas defeated Wanderers tonight at the arena by the score of 9 to 8. The game was slow and listless.

Ottawa—Goal, Hebert; point, McNamara; cover point, Lake; centre, McDonald; left wing, Doherty; right wing, Lowery.

Wanderers—Goal, Warwick; point, S. Cleghorn; cover point, Roberts; centre, Russell; left wing, Kindall; right wing, Hyland.

Referee, Lou Marsh; judge of play, Dr. Wood.

REGINA CINCHES LEAD

REGINA, Sask., Jan. 27.—Regina cinched first place in the southern division of the Saskatchewan league by defeating Melville 6 to 2.

FERNIE HERE ON MONDAY NIGHT

Will Play Exhibition Game on Way to Defend Honors at Rossland Carnival.

It is expected that on Monday evening the Fernie hockey team will stop over on their way to the Rossland carnival to play the local team an exhibition game of hockey. Arrangements had not yet been completed at a late hour last night but word was being awaited and prospects were favorable that the game would be pulled off.

Last season the Fernie team carried off the honors of the Rossland carnival and this year they are returning more determined than ever of again copping the championship. They have practically the same team that played in Nelson last year with the exception of Cadden who is now guarding the nets for the local team and it is expected that the game here on Monday night should be every bit as fast as the match that these two teams dished up here last year.

FEDERAL LEAGUE HAS PLENTY OF YOUNG PLAYERS

(By Daily News Leased Wire)

CHICAGO, Ill., Jan. 28.—The Federal league today derided the implication made by leaders of organized baseball that the main body of players induced to desert to the new league were those who were nearing the end of their playing days. "We are going after young players and we've got a lot of them," said Manager Joe Tinker of the Chicago Federals.

To substantiate his statement he announced that Al Wickland, a Chicago youth, who played centre field with Cincinnati last year, had signed today to play with Tinker. Wickland's career has been a short one, a brief season with the Dayton Centrals having preceded his purchase by Cincinnati.

American league fans took heart tonight when it was announced that Ray Chapman, the Cleveland shortstop, only last week had signed a two-year contract with the Naps, and Jack Garney of St. Thomas, Ont., another Cleveland player had accepted terms. Both earlier in the day were reported to have been on the verge of jumping to the Federal league.

NO MILITARY CONFERENCE TO BE HELD THIS YEAR

(By Daily News Leased Wire)

OTTAWA, Jan. 28.—There will in all probability be no military conference this year. For the past two years there have been conferences and representative delegates from all parts of the country were brought here to discuss military matters. It is stated that Col. Sam Hughes, minister of militia, has decided not to hold these every year, chiefly because of the expense and while they have been very beneficial, it is thought the same advantage could be accomplished by holding them every second year or so. The military arrangements, such as the annual meetings of different associations, will be carried out as usual.

HOCKEY CLUB WILL HOLD SMOKER

Get Together Meeting to Form Boosters' Club—Committees Appointed —New Finance Committee.

At what was probably the most enthusiastic meeting held yet this season by the Nelson Hockey club it was decided that within the next two weeks' time another smoker should be held by the club at which a boosters' club could be organized that would carry on much good work for the club. Committees were appointed to carry on the arrangements for the smoker and George Benwell was appointed chairman of the entire entertainment committee. Committees appointed were:

Entertainment—C. Taylor, E. Hacking, W. Sturgeon, W. A. Turner, J. H. Grant, N. C. R. Merry, J. Bradshaw and W. Shackleton.

Boxing and athletics—J. Holland, J. Long, J. Berry, J. Evans.

Hall—George Horstead and A. B. Godfrey.

Refreshments—H. Dunk, G. Lapointe, W. Gosnell and Mayor J. J. Malone.

Printing and advertising—W. G. Foster, F. R. Perry, F. A. Starkey, A. Bush and E. Murphy.

The first named in each case will act as chairman.

A new finance committee was appointed last night and will get to work immediately to whip the club's finances into shape. The committee appointed W. A. Ward, W. Toye and another whose name will be added later.

The meeting was confident that the most successful season of the club's history was only commencing and it was decided that all would work toward the end of putting the club on a solid basis as early as possible.

GOOD GENERALSHIP WINS GAME FOR CANADIENS

(By Daily News Leased Wire)

MONTREAL, Jan. 28.—Overcoming an early lead of two goals secured by Torontos, the Canadiens disproved the idea that they could not come from behind. They won 4 to 3. The Canadiens won through better generalship and changes at critical times enabling the regulars to get a rest, for the finish in the match was one of the most strenuous played here this winter and was marked by unusually rough play at times, McGiffen, of the Torontos, being the greatest offender.

Canadiens		Torontos
Vezina	goal	Holmes
Debeau	defence	Cameron
Laviolette	defence	Marshall
D. Smith	centre	McGiffen
Lalonde	right wing	Davidson
Gardner	left wing	Walker

Referee, Harvey Pulford; judge of play, Harry Westwick.

SKATING RINK OPEN AFTERNOONS IN FUTURE

Commencing tomorrow and continuing each day during the present cold weather the skating rink will be open each afternoon and evening. The afternoon hours for skating will be from 3 to 5 o'clock each day except Saturday when the ice will be available for patrons from 2 to 4 o'clock. The evening hours will be from 8 to 10 o'clock. The ice is at present in first class condition.

BANKERS TAKE OPENING GAME OF AMATEUR LEAGUE

At the rink last night the City Amateur Hockey league season was opened when the Bankers aggregation defeated the government office team by the score of six goals to two. Right from the start of the game the kale counters had it on the government boys and there was no doubt as to the outcome. Charlie Taylor of the senior team, refereed the game.

TITLE TO BED OF RIVER IS ALLOWED

LONDON, Jan. 28.—The privy council today allowed the appeal in the case of David Maclaren vs the attorney-general of Quebec. The main issue was whether the bed of the River Gatineau is navigable and floatable, and whether the bed of the river forms a part of the crown's domain. The provincial government had granted Edwin and William Hanson water powers adjoining the river, and the government accordingly was interested in defending the validity of this grant.

Their lordships are of the opinion that grants under which the plaintiffs hold fully establish their title to those portions of the bed of the river which are in issue, and judgment must be given for the appellants.

There Will Be
SKATING AT THE RINK
Each Afternoon and Evening during the cold weather, commencing tomorrow.
AFTERNOONS, 3 TO 5 O'CLOCK
EVENINGS, 8 TO 10 O'CLOCK
Saturday Afternoons, 2 to 4 o'clock

Poles
Piling
Lumber
WHOLESALE AND RETAIL
Western Canada Timber Co., Ltd.
GERRARD, B. C.

The Cost of Living Is a Problem
That affects, in a greater or less degree, every member of the community.
It presses hard on some, while on a few its effect is a negligible quantity

THE enterprising merchant is thoroughly alive to the fact that the high cost of living is in many cases an oppressive burden. He knows that the margin between income and expenditure is often a very narrow one. He buys newspaper space to let people know that he knows. In short, he advertises.

The merchant who advertises has something worth while to tell. That stands to reason, doesn't it, because newspaper space costs money? It will pay you, therefore, to watch carefully the announcements of the stores that advertise. You'll find all the good stores advertising in

The Daily News

THE persistent reader of newspaper advertisements has discovered the best way to combat the high cost of living, His dollar has a greater buying power than that of the non-reader—or spasmodic reader—of ads because he employs it with more knowledge and more discrimination. It is an easy matter to cut down your living expenses by fifteen, twenty or twenty-five per cent---and even more---by being a careful student of the daily store ads. In this way you will get "wise" to values. You will ask for the advertised article at the advertised price, and you will know before you go shopping what you are going to pay.

Study The News Ads

Begin today. Be a student of The Daily News Ads and watch your bank balance rapidly grow

The Daily News

Published at Nelson Every Morning Except Sunday, by

The News Publishing Company, Limited

W. G. FOSTER, Editor and Manager.

LEGAL AND OFFICIAL ADVERTISING.

Effective on and after Jan. 1, 1913.

Legal Advertising (includes municipal and government notices) — 12c per line for the first insertion and eight cents per line for all subsequent insertions.

In certain cases, however, for the convenience of the public, flat rates have been set, as follows:

Applications for Liquor Licenses:—Once per week for four weeks, $5; daily for month, $30.

Applications for Transfer of Liquor Licenses:—Once per week for four weeks, $7.50; daily for month, $45.

Land Purchase Notices:—Once per week for 60 days, $7.

Land Lease Notices:—Once per week for 60 days, $7.

Certificate of Improvement Notices:—Once per week for 60 days, $12.50.

Delinquent Co-ownership Notices:—Once per week for 90 days, $25.

Duplicate Certificate of Title Notices:—Four insertions, $8; eight insertions, $14.

Water Application Notices:—Four insertions up to 100 words, $6; over 100 words, in proportion.

Where any of the above applications contain more than one application or notice, each application or notice will be charged for as a separate advertisement.

THURSDAY, JANUARY 29

THE SOUTH AFRICAN DEPORTATIONS

The deportation of the leaders of the South African strike at this distance looks like a piece of high-handedness for which no reasonable excuse can be offered.

In saying this, sight is not lost of the fact that these men, through their course as trades union leaders, have tied up the industries of South Africa to a very great extent. They have engineered a strike which so far as immediate results are concerned is a success.

Whether or not conditions justified this strike or whether the leaders have been guilty of any crimes it is impossible for anyone so far removed from the scene to say. This much can be said, however, that the right to strike is one which cannot with fairness be denied the working people of any civilized country. So long as a strike is conducted reasonably and no law is transgressed there should be no interference. Dispatches received up to the present do not indicate that the strike leaders have been guilty of any serious crimes or crime. But even if they were guilty of serious misdemeanors, even murder, that fact does not justify in any way their summary deportation. If they have committed crime there are the courts before which they should be tried. That is only British justice.

Apart from the injustice of the deportations, the proceedings of the authorities are foolish in that they cannot expect to put an end to labor troubles in South Africa in that way. If the strike has any justification in the public mind the deportations will only prolong the final day of settlement. Other men will be found to carry on the struggle so that, even should the government's action result in the collapse of the present strike, the gain from an anti-labor standpoint would be only a temporary one. And if there is a second fight it will be even more bitter than the one now in progress.

The deportations are thus not only against that spirit of justice and fair play which should prevail in a British land, but are also mistaken policy on the government's part if it desires industrial peace at a minimum cost in time, money and men.

Are you one of those to whom every meal is another source of suffering?

Na-Dru-Co Dyspepsia Tablets will help your disordered stomach to digest any reasonable meals, and will soon restore it to such perfect condition that you'll never feel that you have a stomach. Take one after each meal. 50c. a Box at your Druggist's. Made by the National Drug and Chemical Co. of Canada, Limited. 150

WHAT THE PRESS IS SAYING

No Babies; No Ballots.

E. N. Lewis, M. P., is credited with a rather novel notion in the female suffrage line. He would extend the franchise to mothers only. "No baby, no ballot," is the slogan. Mark you, not only spinsters would be barred, but babyless matrons too. The hand that rules the world must also rock the cradle. Well, if Mr. Lewis' plan might help to boost the birth-rate.—Hamilton Herald.

The Good Old Days.

In the early days of the French regime in Canada under seignorial tenure, the habitants rented the lands they occupied. In the public school history now in use in Ontario it is interesting to read: "The rental varied from half a cent to two cents for each acre, and was paid, part in money, part in wheat, eggs or live fowl." At the lowest rental named one good fresh egg today would pay the rent of twelve and a half acres for a year, while one good chicken would pay the rent of four hundred acres.—Toronto Star.

Matters for the Stage.

If a twentieth century American writer of plays should come into possession of the Augean stables he would not clean them. He'd stage them.—Louisville Courier-Journal.

A Slight on the Sex.

The suffragettes are refusing to have the Encyclopedia Americana in their libraries, for under the subject "Eve" it merely says "See Adam."—New York Tribune.

THIS DAY IN CANADIAN HISTORY

Letters patent were issued by King Henry IV. of France upon January 29th, 1605, for "the registration of the powers and commissions granted to the Sieur de Monts as Lieutenant General in Acadia." But this enterprising Huguenot nobleman whose Christian and family name was Pierre du Guuast, had already, in the previous year, crossed the ocean to take possession of the vast, vaguely defined territory in which his king empowered him (on paper) to exercise almost regal authority. With his gallant associates, the Baron de Poutrincourt and Samuel Champlain, he had visited lovely Port Royal (now Annapolis) and had spent a miserable winter on the rugged, inhospitable islet of St. Croix, losing many of his little company of Frenchmen by that dread scourge of the old explorers — scurvy.

In the spring the leaders determined to make a second attempt at settlement, this time at Port Royal, but De Monts found it necessary to return to France. In 1606 whenever he sent out mechanics, laborers, and others whose services were sorely needed in Acadia. But he had powerful enemies at court and soon he lost the monopoly of the fur trade, and was forced, much against his will, to recall his colonists from Port Royal.

THE WEATHER

It was milder yesterday in Manitoba and decidedly cold farther west. Snow has fallen in Manitoba and Saskatchewan; quite heavily in some sections.

	Min.	Max.
Nelson	12	24
Victoria	28	38
Vancouver	26	34
Calgary	-20	-4
Edmonton	-24	-12
Battleford	-14	-4
Prince Albert	-16	-4
Medicine Hat	-26	-4
Moose Jaw	5	1
Winnipeg	-12	26
Port Arthur	2	24
Parry Sound	28	38
Toronto	36	42
Kingston	34	36
Ottawa	24	32
Montreal	24	32
Quebec	20	28
St. John	22	42
Halifax	28	42

Fine in London

(Western Associated Press Special Cable.)

LONDON, Jan. 28.—London fair; maximum 43, minimum 36.

Paris wet; maximum 41, minimum 34.

AT THE THEATRES

The title, "The Glad Eye," the attraction at the opera house Monday night, was not designed as the title for a purely Canadian offering. It is apt to be misunderstood as a title, and therefore it is as well to say immediately that it is not connected with anything of a risque or forward nature as a term of English language; neither is it confined in its use to the ultra smart or bohemian class. As indicative of the play it is true that it is a chic little Parisienne modiste who gives out "the glad" to Gaston and others, but considering the spiritueile nature of the average Parisienne modiste, the handing out of approbation to all and sundry is a matter of temperament and is quite innocuous. There is nothing whatever in the play to cause the modest to blush nor the innocent to wonder. It is brilliant fooling, with a plot and temperament aback of it.

At the Starland tonight the three part animal feature "The Girl and the Tiger" will be the attraction. It is replete with many thrilling and sensational scenes. Tomorrow, John Lawson, in "Humanity," will hold the screen. It is seldom that a film creates the sensation that "Humanity" has. John Lawson, who is known to all England as a delineator of character portrays his famous role of Silvani, the Jew, in a three-part photoplay story of startling and exciting situations. The original company that supported Mr. Lawson in his London engagements on the legitimate stage assists in the film production, which is a guarantee of the perfect production of the story. "Humanity" has been played for years in London, and is well known to many people in this country. The sensational part of the film comes when the villain, Cuthbert, has to battle for his life on a burning staircase with Silvani, and the tottering balcony gives way and lands the struggling men on the floor amidst the wreckage, and from which both are saved by the police and firemen just as the roof of the burning building topples in. The scene is sensational in the extreme, and it is hard to conceive how the men escaped without real danger to themselves. Mr. Lawson and his company are to be congratulated on presenting a film play with something new and novel to interest the onlooker.

COLD STORAGE

Money may be saved by avoiding sure things.

Man is the architect of his own misfortune.

The under dog gets a lot of sympathy, but what he wants is help.

Some women have a lot of cheek, but not enough to grow a beard.

If a man admires a woman, she should at least admire his good taste.

When poverty comes in at the door love makes a noise like a flying machine.

When a man is afraid to think for himself it's time the wedding bells were ringing.

An old bachelor may not believe that life is full of contradictions, but a married man always does.

Ethel—Did you know Josie had thrown Frank over?

Mabel—Goodness, no! Why?

Ethel—Oh, the wretch stopped calling and writing, and all that, I understand.

Mrs. Fadhunter—Mr. Wheezer, I want you to meet Mr. Knox, the dramatic critic.

Mr. Wheezer (the playsmith)—I've heard of Mr. Knox before, and I'd be delighted to meet him—at catch weights.

FACTS ABOUT SLEEP NOT WELL KNOWN

Postures Assumed by Animals Differ From Those of Man—Case of Bats

"O sleep! It is a gentle thing, beloved from pole to pole."

Removed from their context, these lines of Samuel Taylor Coleridge present but a bald statement of fact. Thus isolated, however, they best serve my present purpose, which is to bring together a number of other isolated facts about sleep which are not, perhaps, commonly known.

Sleep is indeed a "gentle thing." It is the supremest form of rest. Our notions of rest during sleep, however, are likely to be a little upset when we come to survey the various postures assumed by different animals during sleep.

To begin with the human race. The majority of mankind, probably, sleep lying upon the right or left side of the body, and with the knees drawn up toward the chin. But certain African tribes, for example, lie upon the back, with the head, or, rather, the back of the neck, resting on a bar of wood supported on two short pillars. The elephant apparently invariably and the horse commonly sleep standing. This is really astonishing. Apart from the apparent difficulty of maintaining the balance of the body during these long periods of unconsciousness, one would have supposed that a recumbent posture in the case of both these animals was imperative. Cattle and their kin commonly sleep lying down, and during many hours of the day they lie down, as when chewing the cud. More curious still, there are creatures which invariably sleep hanging head downward suspended by their hind feet. The bats afford a case in point. Among the birds we meet with the same strange habit in the little hanging parrots of India and the Malayan region. In this they differ from all other birds, which invariably sleep with the head turned tailward over the back and the beak thrust in among the feathers between the wing and the body, not under the wing, as is commonly believed. No explanation has ever been offered to account for this strange habit. It is followed even by the penguins, whereon the feathers are so short as to fail completely to cover even the beak. Owls are, perhaps, the only exception to the rule.

And, by the way, the only other animals which thus turn the head backward after this fashion during sleep are certain peculiar tortoises, known as "side-necked tortoises." Certain birds sleep while resting only on one leg. This curious pose is well seen in long-legged birds like storks and gulls. Ducks generally sleep on open water. And to avoid drifting shoreward, and, therefore, into the danger zone, they keep constantly paddling with one foot, so that the body is always circling round the chosen sleeping area. The sloths sleep suspended by their feet, and the head tucked in between the fore legs. The no less remarkable African pottos, or slow lemurs, assume a similar pose, but they attach themselves to a vertical, instead of a horizontal, bar, so that the body rests with the head upward. No animal save man sleeps upon its back.

Some animals are said never to sleep, and this because the eyes are never closed. The hares, snakes and fishes are commonly supposed to enjoy this unenviable distinction. The notion is, however, quite erroneous. Whales and their kin are often quoted as sleepless creatures. It is supposed that if they make this mistake, they would promptly drown! As a rule, darkness induces sleep. With many animals, however, the reverse is the case, as with bats and owls, for example. This reversal of the usual order has been brought about by the nature of the feeding habits.

Finally one comes to the question: Where does sleep begin? This is by no means easily answered. One is inclined to draw the line at insects. But since all living things, plants as well as animals display periodical states of quiescence, perhaps we shall be near the truth in regarding sleep as universal among living things. In the case of plants, it is enforced by darkness, save in the case of many bacteria and fungi, which, like evil deeds, grow under the cover of darkness.—Illustrated London News.

FEARFUL HAVOC WROUGHT BY EXPLOSION IN HOWICK PAVILION IN OTTAWA, WHERE THE WINTER FAIR WAS BEING HELD, IN WHICH THREE MEN WERE KILLED AND SIX INJURED

Showing section of Howick pavilion shattered to splinters. From here three bodies were recovered. The cause of the explosion is as yet unknown.

The body of a horse that was hurled through the roof to where it is shown here, a distance of 220 feet.

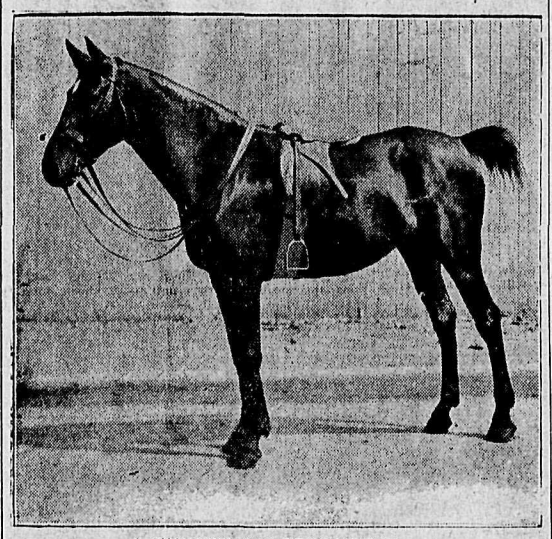

A CHAMPION JUMPER DESTOYED

George Pepper's Sarah Moore, which in November, beating the celebrated Madison Square Gardens, New York, in the military jumping class at Amazon, valued at $30,000, owned by the French government. She was destroyed with seven others, owned by Mr. Pepper, in the explosion at Ottawa on Jan. 21.

BLUE SKY LAW IS DECLARED UNCONSTITUTIONAL

(By Daily News Leased Wire)

DETROIT, Mich., Jan. 28.—The Michigan "blue sky" law is unconstitutional, according to a decision filed in the United States district court here this afternoon.

CITY FUNDS LOANED FOR BUILDING PURPOSES

(By Daily News Leased Wire)

EDMONTON, Alta., Jan. 28. — The city loaned K. A. McLeod $350,000 out of the sinking fund for the construction of a 10-story building, a skeleton of which is already erected.

HEAD OF SALVATION ARMY IN CRITICAL CONDITION

(By Daily News Leased Wire)

NEW YORK, Jan. 28.—Eva Booth, head of the Salvation Army in this country, who for more than a week past, has been ill in the Salvation Army barracks here, after a nervous breakdown in Elmira, was reported tonight to be in a grave condition. She suffered an attack of pneumonia which developed into tonsilitis. Intestinal troubles have complicated the case giving rise to anxiety.

Don't Shut in Disease Germs

Two months of cold weather are ahead. Possibly three. By keeping the windows closed you can shut out the cold. You can and will also shut in disease germs. Incidentally, by breathing the polluted air of closed rooms you will shut the germs in your system. Then you will first get colds and afterwards pneumonia. The germs of all diseases, measles, scarlet fever, whooping cough, and diphtheria, and the children bring home from the school and the street, will take up their abode in your closed apartment, and by and by they will fall to work.

Keep the house warm, but keep it ventilated. When the radiator is turned on open the windows and the bad air will go out and the fresh air come in. When you go to bed use plenty of blankets and open the window wide. Sometimes it is uncomfortable to rise feeling chilly, but it is much better and much safer than to rise with fever hammering at your pulses and contagion surging through your blood.—New York American.

FOOD CANAL IN MAMMALS

A Frenchman who has made an examination of the food canal in mammals has measured the length of it in 280 specimens that belong to 30 species. He has found that the ratio between the length of the canal and the length of the body is smallest in the carnivorous animals, larger in those that are called omnivorous, and larger in the vegetarians. In other words the length of the food tract seems to vary with the digestibility of the kind of food that are consumed. The rule holds true in birds as well as in animals. In man the alimentary canal is about 30 feet long, usually from five to six times the length of the body.

25 CENT "DANDERINE" FOR FALLING HAIR AND DANDRUFF--GROWS HAIR

Don't Pay 50 cents for Worthless Hair Tonics--Use Old, Reliable, Harmless, "Danderine"—Get Results.

Thin, brittle, colorless and scraggy hair is mute evidence of a neglected scalp; of dandruff—that awful scurf. There is nothing so destructive to the hair as dandruff. It robs the hair of its lustre, its strength and its very life; eventually producing a feverishness and itching of the scalp, which if not remedied causes the hair roots to shrink, loosen and die—then the hair falls out fast.

A little Danderine tonight—now—anytime—will surely save your hair.

Get a 25 cent bottle of Knowlton's Danderine from any drug store or toilet counter, and after the first application you will say it was the best investment you ever made. Your hair will immediately take on that life lustre and luxuriance which is so beautiful. It will become wavy and fluffy and have the appearance of abundance; an incomparable gloss and softness, but what will please you most will be after just a few weeks' use, when you will actually see a lot of fine, downy hair—new hair—growing all over the scalp.

TO GUARD AGAINST ALUM IN BAKING POWDER SEE THAT ALL INGREDIENTS ARE PLAINLY PRINTED ON THE LABEL, AND THAT ALUM OR SULPHATE OF ALUMINA OR SODIC ALUMINIC SULPHATE IS NOT ONE OF THEM. THE WORDS "NO ALUM" WITHOUT THE INGREDIENTS, IS NOT SUFFICIENT. MAGIC BAKING POWDER COSTS NO MORE THAN THE ORDINARY KINDS. FOR ECONOMY, BUY THE ONE POUND TINS.

E. W. GILLETT COMPANY LIMITED

WINNIPEG TORONTO, ONT. MONTREAL

SIR JAMES PROGRESSING

(By Daily News Leased Wire)

TORONTO, Jan. 28.—The condition of Sir James Whitney is reported as showing improvement. He slept better during the day and took more nourishment. He is suffering slightly from inflammation of the knee, which, however, is regarded as of little importance.

OPPORTUNITIES WITHOUT NUMBER

are to be found in the Want Columns of The Daily News, and a few moments each day spent in reading them over may soon result in a start on the road to success.

GET TO RELY ON THE WANT ADS.

Nelson Opera House

One Night Mon., Feb. 2

Louis Meyer Introduces
THE ALL-BRITISH COMPANY
In the Merry Comedy

The Glad Eye

"The funniest within memory."—London Daily Telegraph.
"The best comedy and company in years."—Montreal Herald.
"Admirably played, technique perfect."—Globe, Toronto.

"Was Bound to succeed."—Star, Montreal.
"Not a dull moment."—Tribune, Winnipeg.
"Two and a half hours of uproarious laughter."—Winnipeg Telegram.

DIRECT FROM 15 MONTHS AT THE STRAND, LONDON
NINE MONTHS AT THE NOUVEAUTES, PARIS

The same company and production seen in Montreal, Toronto, Winnipeg, Victoria and Vancouver—A replica of that used in London

PRICES: $1.50, $1.00, 75c and 50c

Seats at City Drug Store on Friday

The Canadian Bank of Commerce

SIR EDMUND WALKER, C. V. O. LL.D., D.C.L., President.

ALEXANDER LAIRD, Gen. Mgr.

Capital $15,000,000
Rest $12,500,000

Place your Securities, Titles, Deeds, Mortgages, Insurance Policies, Wills and other values in one of our Safety Deposit Boxes, where they will be secure from loss by fire or otherwise. Rentals according to size of box.

Nelson Branch, J. S. Munro, Mgr.

Bank of Montreal

ESTABLISHED 1817

Capital authorized $25,000,000
Capital all paid up.....$16,000,000
Rest $16,000,000

HEAD OFFICE: MONTREAL

Rt. Hon. Lord Strathcona and Mount Royal, G.C.M.G., G.C.V.O., Honorary President.

H. V. Meredith, Esq.....President

Sir Frederick Williams-Taylor, General Manager.

Branches in British Columbia: Armstrong, Athalmer, Chilliwack, Cloverdale, Enderby, Greenwood, Hosmer, Kamloops, Kelowna, Merritt, Nelson, New Denver, New Westminster, Nicola, Penticton, Port Alberni, Port Haney, Prince Rupert, Princeton, Rossland, Summerland, Vancouver, Vancouver (Main street), Vernon, Victoria, West Summerland, Alberni.

Nelson Branch, L. B. DeVeber, Mgr.

John Burns & Sons

General Contractors and Builders

SASH AND DOOR FACTORY. NELSON PLANING MILLS,
VERNON STREET, NELSON, B. C.
Every Description of Building Material Kept in Stock. Estimates Given on Stone, Brick, Concrete and Frame Buildings.
MAIL ORDERS PROMPTLY ATTENDED TO.
BOX 134. PHONE 178

LIQUID VENEER
Polishing Outfit

We have on hand a large stock of
LIQUID VENEER FLOOR POLISHING BRUSHES
Just the thing to keep your floors shining and clean

Look at the Price
$1.50

FOR ONE POLISHING BRUSH AND ONE LARGE BOTTLE OF LIQUID VENEER

O'Cedar Mops, each - - - $1.50

Full Stock of Liquid Veneer and O'Cedar Oil in all All Size Packages

WHOLESALE ORDERS RECEIVE PROMPT ATTENTION

The Nelson Hardware Co.

NELSON, B.C.

riday's Fish

you need at home today:

alt Sea Trout 15c

rway Mackerel
ine imported, white flesh, of delicate flavor. 20c

cadia Codfish
shipment, white, flakey o waste. 35c

Minced Clams
n, free from grit, ready for r. 15c

lantic Scollops 30c

w Arrivals

Roman Meal
es the Ideal Bread of the age. 40c

sh's Grape Juice
winter tonic, free from alco- 40c
..... 75c

HE BELL RADING CO.
e Up-to-Date Grocers
Baker Street.

ew Grand Hotel
European Plan.
Open Monday, January 26.
MBERG & MAGLIO, Props.
ery room steam heated, fitted hot and cold water service with telephone connection. on every floor. Commodious rs.
RATES 50c PER DAY UP.
ly brick hotel building in city. ely modern and up-to-date. ing, furniture and fixtures all

ND—E. Bridling, Calgary; R. ompson, Johannesburg, S. A.; McDonald, Vancouver; L. Gray- . Allison, Eleanor, Alta.; F. G orth, London, Ont.; Georg ds, W. Phillips, H. Phillips, D. po, City; W. Sparks, Midway; ison, P. James, Sidney Shaw, J. Carter, Greenwood; P. Sher- C. F. Reynolds, W. Monroe, orth; V. Evans, Kaslo; R. Hor- eep Creek.

Tremont House
Baker Street, Nelson
IANSOME & CAMPBELL
Proprietors
European plan, 50c up
erican plan, $1.25 and $1.50
Meals, 35c
pecial Rates per Month

MONT—Miss Cameron, Miss Rossland; A. Allen, Crescent J. F. Charon, Mrs. D. Mc- ton, Ymir; D. Estabrook, Pen- James O'Farrell, Ainsworth.

Klondyke Hotel
Vernon Street
adquarters for miners, Smel- men, loggers, railroad men.
Rates, $1.00 per day up.
LSON & JOHNSON, Props.

NDYKE—H. J. Pilgrim, Deer Carl Sandberg, Slocan; C. Carl Carlson.

Nelson House
European Plan
W. A. WARD, Proprietor
—Open day and night—BAR
Merchants' Lunch 12 to 2
e 97 P. O. Box 597

SON—E. Nelson, Cranbrook; A. n, E. D. Hancock, Marcus; J. n, L. E. Henry.

Kootenay Hotel
wo Doors from Postoffice
Vernon Street
tes $1.00 and $1.25 per day.
ery convenience given to the ling public. Electric piano and bar in connection, where the of wines and liquors are kept.
S. MALLETT, Proprietress.

TENAY—R. Noonan, Salmo; P. ch, Gerrard; J. F. Shannon, he; J. Zortak, Salmo; J. Towns- Winnipeg; L. Brown, Sheep G. B. Zucco, Beasley; J. Mul- rt George; Allan Porter, Grand

RBROOKE—C. Martin, Tag- G. Turner, Midway; Miss Dor- Hanna, Chicago; W. A. Stuart, J. Anfusnk, C. Lafleche.

When Taking a Vacation

go to the Great Halcyon Hot Springs, where you can secure not only rest, but at the same time have the benefit of the best medicinal waters on the continent, unequaled for rheumatism and kindred ailments. The springs are easy of access to travellers and the hotel has been fitted up and is conducted with a view to the maximum of comfort and convenience for guests.

Rates: $12 and $15 per week, or $2 per day and upwards.

Halcyon Hot Springs Sanitarium
WM. BOYD, Proprietor.
Halcyon Arrow Lakes

HOTEL ARRIVALS OF A DAY

The Hume
Table d'Hote and a la Carte

HUME—G. Smith, Toronto; P. Woodham, J. A. Macdonald, E. W. D. Wilson, Stanley Pratt, G. J. Smith, Vancouver; H. W. Beckett, Ainsworth; B. F. Coon, Calgary; Mrs. H. Rosenthal, Chicago; E. McPherson, Winnipeg; C. S. Fleming, Skookumchuck; M. Simpson, R. E. D. P. Fitzpatrick, City; Lord Aylmer, Queen's Bay; J. O. Fletcher, Toronto; Charles Dupuy, A. P. Davidson, M. M. Mackenzie, New York; F. Lankford, Montreal.

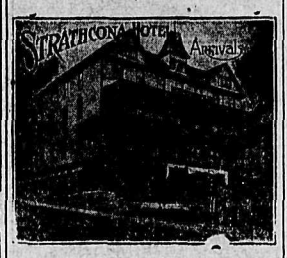

JAMES MARSHALL, Proprietor.

STRATHCONA—E. L. Smith, Beasley; G. G. Fair, W. Crowther, Salmo; C. Hairsine, J. Black, Vancouver; O. E. S. Whiteside, Coleman; A. G. Nelson, Crescent Valley; F. W. Sterling, City; Oscar Lachmund, Greenwood; Norman Hindley, Calgary; E. E. Nott, City; J. C. Lieb, Montana; B. Cross, Vancouver.

Queen's Hotel
Steam Heat in Every Room.
Business Lunch 35c.
Rates: $1.50 and $2.00 Day.

QUEEN'S—J. Nevin, Ainsworth; J. A. McPhee, Three Forks; G. M. Yuill, Silverton; Frank J. Rowland, Vancouver; Fred Adie, Cecil W. Guillaume, Waneta; H. McLaren, D. Donaldson, Ymir; Miss M. Burkett, P. O. Meacham Marcus.

Madden House
E. C. CLARKE
Cor. Baker and Ward Sts., Nelson.

MADDEN—H. Peppin, M. McKenzie, Kaslo; Richard O'Green, Ainsworth.

Grand Central Hotel
OPPOSITE POSTOFFICE
American and European Plans.
H. H. PITTS, Proprietor.

GRAND CENTRAL—J. Gallagher, Deer Park; H. Ewasuk, Crescent Valley; Violet Miller, Slocan; George H. McDonald, Southey, Sask.; F. Luck, J. R. Blades, Swift Current; John Herman, Kochs; Peter Zortak, Salmo.

Silver King Hotel
Baker Street
Under new management.
Well furnished rooms, $1.00 a day and up.) Best 25c meal in Nelson. Best brands of liquors and cigars, served by union men.
N. McLEOD, Proprietor.

SILVER KING—S. B. Curtis, R. Morrison, M. Campbell, P. McIntosh, A. McDonald.

Lakeview Hotel
Cor. Hall and Vernon.
F. G. SCHULTZ and M. KOSZKA, Props.
German Home Cooking.
Best of Liquors and Cigars always on hand.
RATES 1.00 PER DAY

LAKEVIEW—M. Hyslop.

IF YOU HAVE AN ARTICLE YOU WISH TO SELL TRY A WANT AD.

DIAMONDS AND DOLLARS IN HUT

Villa Not Candidate for Presidency—Fighting to Save Country From Spoliation.

(By Daily News Leased Wire)

JUAREZ, Jan. 28.—Gen. Francisco Villa, military commander of the rebel forces, today disclaimed any ambition to become president of Mexico should the revolution become successful. He said that although his victories against the Huerta forces at Ojiniga and Chihuahua had attracted attention to himself, yet he did not wish to overshadow Gen. Carranza, whom he recognized as the leader of the revolution.

Said Gen. Villa:

"As proof of my loyalty and as evidence that I have no ambition to become president, I would leave the country if he ordered me to do so."

Gen. Villa's interview was given in his little plastered 'dobe house, where he went on his arrival from Chihuahua. On the floor in the front room where he stood were 16 bags, each containing 10,000 Mexican dollars, and on the window sill were half a dozen newly purchased diamond rings still glittering in their plush boxes. The coin was purchased from the banks in El Paso for use in Chihuahua, where silver has been scarce, and the diamond rings were presents from various rebel commanders.

Gen. Villa, much tanned by his recent campaigns on the desert about Ojiniga, was garbed in a newly made dark olive green uniform, the first tailor-made uniform he ever wore. The rebel leader listened with a blank credulous expression to questions put to him, but he answered with a show of characteristic fierceness in his clenched fists and black, gleaming eyes. "I wish all the nations of the world to know that I am not fighting to make myself president," and here Gen. Villa brought both clenched fists through the air by way of emphasis. "We are not fighting to make any man president, but we hope above all to save our country from spoliation and the ambitions of individuals. We are spreading the ideals of a republic, and we are exterminating those who oppose us."

ITINERARY OF LIBERAL LEADER IS REVISED

Dates and Places at Which Brewster and Oliver Will Speak Are Announced.

The itinerary of H. C. Brewster, Liberal leader, and John Oliver has been revised. Messrs. Oliver and Brewster tonight will address a meeting at the Liberal club rooms, Nelson, on compensation for workmen without litigation.

Tomorrow they will speak at Kaslo at 8 o'clock in the evening. On Saturday they will return to Nelson, Mr. Brewster speaking the week-end here and Mr. Oliver going to Rossland.

On Monday afternoon Messrs. Brewster and Oliver will speak at Trail whence they will drive to Ross- and where they will speak at 8 o'clock in the evening.

On Tuesday evening they will address a meeting at Grand Forks at 8 o'clock.

On Feb. 4 they will speak at Phoenix at a meeting commencing at 7:30 o'clock in the evening. When the first speaker at this meeting has completed his address he will drive to Greenwood where a meeting will commence at 8:45 o'clock. He will be followed by the second speaker. Other speakers will be present at both meetings.

The tour of the Liberal speakers will conclude at Golden on Feb. 7 when a meeting will be held at 8 o'clock in the evening.

UNEMPLOYED PARADE THROUGH STREETS OF TORONTO

(By Daily News Leased Wire.)

TORONTO, Jan. 28.—About 1,000 unemployed men started from the labor temple this afternoon in a parade. In the neighborhood of the west end people were gathered on church steps to see the start. A much larger deputation was expected, but when the procession started only a small fraction of the assembly fell into line. At the head of the parade was a wagon, carrying a large banner, on which was inscribed, "While the rulers are dancing the workers are starving."

Through the procession other signs projected above the marchers' heads with such inscriptions as "Organize," "Workers of the World, Come Out in Your Thousands," and "Work, Not Charity."

This weather promotes Coughs

Those who have trouble in shaking off a cough should note that Mathieu's Syrup of Tar and Cod Liver Oil not only soothes the irritation of the bronchial tubes, and promptly stops the cough, but being a splendid tonic and healer it soon enables the system to permanently throw off the cold and restores the mucuous membranes to their normal healthy condition.

Mathieu's Syrup of Tar and Cod Liver Oil has won, by its merit, the largest sale in Canada of any medicine for coughs — 35c large bottle, sold everywhere.

J. L. MATHIEU CO., Prop., Sherbrooke, P.Q.

If your cold is feverish use Mathieu's Nervine Powders in connection with Mathieu's Syrup. The fever will soon be dispelled and the pains will vanish. See Box (12 Powders). 2-t-13

Try Us for High-Class Confectionery
Always Fresh.
The best fruits in season always in stock.
We have a very complete stock of tea, coffee and cocoa.
Try us for values.
The Palace Confectionery
C. H. BEAN.

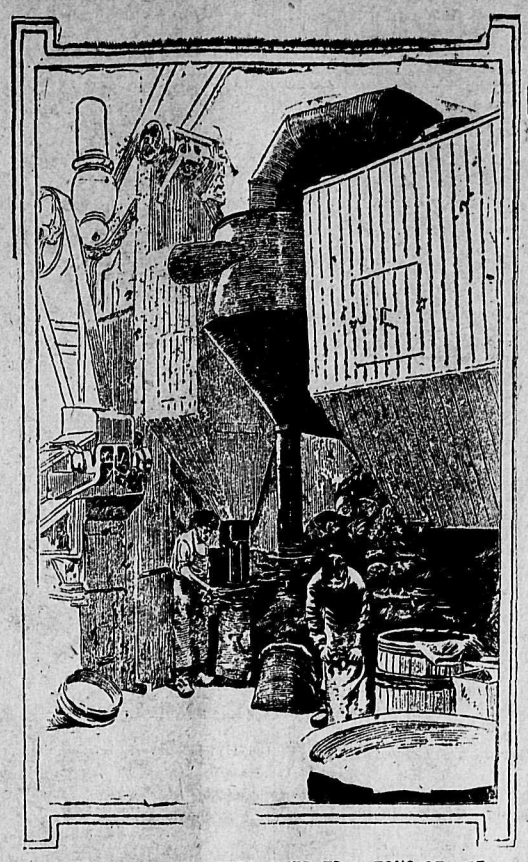

WHERE RADIUM IS EXTRACTED FROM TONS OF ORE

A very interesting process is that in which two or three grams of radium is extracted from several tons of ore.

RESURVEY OF FOREST RESERVES

Farmers' Institute Convention Advocates Calling in Payments on Land Purchases.

(Special to The Daily News)

VICTORIA, B. C., Jan. 28.—Among the resolutions dealt with by the farmers' institutes convention which concluded its sessions today were:

One to ask the Dominion government to resurvey its forest reserves and set aside arable portions for bona fide settlers which was carried unanimously, and another asking the provincial government to insure speedier settlement by calling in all the outstanding payments on land purchases. The latter carried with some dissenting voices.

In the discussion on these resolutions, the speakers were a unit in referring to the crying need of more cheap land suitable for farming purposes so that the bill of $30,000,000 which the province pays annually for imported foodstuffs may be reduced. In the matter of the sale of crown lands and it was claimed by the government by not calling in the outstanding payments enabled the speculator to hold the land for long periods without paying taxes as he had no title. In replying to this, W. E. Scott, the chairman, pointed out that taxes were levied from the date the application for the land was filed.

NELSON MAY BE SELECTED

Convention Favors State Administered Insurance—Opposed to Sympathetic Strike—Against Military Training

(Special to The Daily News.)

NEW WESTMINSTER, B. C., Jan. 28.—The contest for next year's fifth convention of the British Columbia federation, which may be decided tomorrow when officers will be elected, will be between Nelson and Nanaimo. Many favor Nelson.

The convention today favored state administered insurance for workmen as in Washington, Ohio and California, and decided that the federation would not endorse any political party and declared against the proposed 48 hour strike in sympathy with the miners. All were discussed at length.

The few replies received regarding the strike were owing, it was said, to the ambiguous wording of the circular sent out. The majority of speakers said such a strike would not assist miners.

A telegram received from Hon. W. J. Bowser stated that he could not grant the request of the delegates to visit the miners now in prison. It was a matter for Ottawa. Another telegram from the minister of justice desired to know how many wished to visit the prison. The reply sent was: "All, if this not possible, then Ladysmith delegates."

The convention declared unanimously against military training in schools.

CARGO OF AMMUNITION DUMPED INTO HARBOR

(By Daily News Leased Wire.)

NEW YORK, Jan. 28.—Eighty thousand rounds of ammunition, which the federal authorities believed was destined for revolutionists in San Domingo, was dumped into the harbor today. Two members of the crew of the Agonlinque, with contraband goods, who were seized during a raid at the Brooklyn pier last night, are under arrest, several hundred cartridges having been found concealed in their clothing. Others of the crew are suspected of having hidden the ammunition on board the vessel.

FARMERS RECEIVE BETTER PRICES FOR CROP

(By Daily News Leased Wire.)

CALGARY, Alta., Jan. 28.—According to figures given out by the local grain exchange today, the farmers of the west have realized about 15 per cent more for the crop of 1913, bushel for bushel, than they did for the crop of 1912.

Mining News

TO DEVELOP GROUP OF FIVE CLAIMS

Spokane People Make Preparations for Opening Up R. F. G. Property at Ainsworth.

Preparations are being made at the R. F. G. group of claims at Ainsworth with a view to their development next spring, states H. W. Beckett, manager of the property, who was at the Hume last night. The five claims in the group have been acquired by Spokane people, for whom Mr. Beckett is acting. Some work on two levels has been done this winter, but the work up to the present has been largely of a preliminary nature, he said.

MAKE CLEAN UP AT SECOND RELIEF PROPERTY

Having made the final clean-up at the Second Relief mine and delivered the resulting gold brick at a Nelson bank, A. H. Litchfield and Levi B. Hanson, who have bonded that property to United States capitalists, have gone to Seattle. One car of concentrates awaits shipment from the mine.

The mine and mill have been closed down for six weeks or two months during which the new owners will make preparations for extensive development work and for the remodelling of the mill.

BIG COPPER COMPANY OFFICIALS VISIT NELSON

Oscar Lachmund, of Greenwood, general manager of the British Columbia Copper company, and Frederic Keffer, assistant general manager, are in Nelson today. They are guests at the Strathcona.

HARRY JOHNS TO ENJOY VACATION IN SOUTH

Harry Johns, engineer for the British Columbia Copper company, who has recovered from an attack of pneumonia expects to leave for a visit to California shortly.

MINING MEN HERE

G. S. Scott manager of the Eastmount mine in the Slocan district, is a guest at the Hume.

W. A. Buchanan, manager of the Yankee Girl mine at Ymir, is visiting the city and is also at the Hume.

COAL STRIKE IN LONDON HAS COLLAPSED

(By Daily News Leased Wire)

LONDON, Jan. 29.—London's coal strike collapsed today, the men returning to work on the old terms, except in the cases of the employes of Sir Edwin Cornwall, who granted the union's demands. The extent of the men's defeat is that a few days ago they refused the employers' offer of arbitration and declined to work for Sir Edwin Cornwall at a higher rate. They have partly the warm weather to thank and partly their own bad tactics, particularly in that they refused to accept Sir Edwin's offer.

SUPERINTENDENT OF EDUCATION APPONTED IN MANITOBA

(By Daily News Leased Wire)

WINNIPEG, Jan. 28.—Charles W. Newcombe has been appointed superintendent of education for the province of Manitoba and will begin his duties as soon as an order-in-council has been passed outlining and defining them.

SHRINKAGE IN ASSETS AND LIABILITIES SHOWN

(By Daily News Leased Wire)

OTTAWA, Jan. 28.—The bank statement showing conditions of the banks December 31, out today, shows heavy decreases in liabilities and assets compared with the statement for November, the shrinkage in liabilities being $22,000,000, and in assets $21,000,000. The totals of the principal items with comparisons with the previous month are:

January Clearance Sale

Only a Few More Days and This Great Clearance Movement Is Over

Saturday sees the last day of the month and of this great Clearance Sale. You still have time to take advantage of many of its money saving possibilities. Some lines now are completely cleared out, but there are still a great many things that you want that you can get away below their value.

$1.50 Flannelette Blankets for $1.25

Two Dozen Pairs of White Flannelette Blankets, best quality and nice soft finish. Borders in pink or blue. Regular $1.50.

Sale Price $1 25

Children's Bonnets Worth up to $2.50 for 75c

Made of Fine Velvets in assorted colors, Bear Cloths and Felts. Well made and nicely trimmed. Regular values up to $2.50.

Sale Price 75c

The Balance of Our $22.50 Suits for $9.95

There is a small lot of these Suits left, but they are in every way as good as any we have sold. It just so happened though that the sizes were not right for the customer looking for them. If your size is in this lot you can get it

Today for $9.95

Silk Dresses Further Reduced $20.00 Values for $10.00

We have got this lot down to an even dozen, and there is a full range of sizes from 16 to 36. Colors navy, tan and copenhagen. Regular values up to $20.00.

Sale Price $10.00

High Class Coats at Half Price

Ladies' Coats in Plush, Velvet, Persianna and Boucle Cloths. Fancy satin lined. Right up to the minute in style. There are about 15 in the lot altogether and they sell regularly from $35.00 to $75.00.

Special Sale Price $17.50 to $37.50

MEAGHER & CO.
The Store for Style and Value - Baker Street

	November.	December.
Capital paid	$ 117,678,123	$ 114,809,297
Reserve fund	111,850,812	112,118,016
Circulation	119,497,321	108,646,425
Demand Deposits	384,486,046	381,875,509
Notice deposits	625,803,150	624,629,322
Deposits elsewhere	107,323,009	103,403,085
Total liabilities	$1,330,526,282	$1,282,756,866
Current coin	$ 46,616,806	$ 45,423,463
Dominion notes	103,774,926	104,778,358
Deposits central gold reserve	8,100,000	7,597,066
Call loans in Canada	70,123,101	72,862,971
Call loans elsewhere	122,380,863	115,984,680
Current loans in Canada	830,715,010	822,387,975
Current loans elsewhere	55,810,280	58,305,388
Total assets	$1,572,706,191	$1,551,263,432

PARTY OF BLUES IS REVIVED IN FRANCE

(By Daily News Leased Wire.)

AMIENS, France, Jan. 28.—The National Socialist congress today rejected the proposal that the party unite with the Radicals, thus reviving the famous "bleu." It was decided, however, that where the election of a Socialist is considered impossible, the Socialist vote shall go to the Radical as the candidate more nearly approaching the Socialist ideals. The action of the congress is important, in view of the approaching elections.

Citizens' Co-operative Association

Limited

Incorporated May 3rd, 1910, under "Co-Operative Associations Act."

The following is a complete balance sheet as presented to the shareholders of the Citizens' Co-Operative Association, Limited, Nelson, which shows a gross profit on goods sold during the last six months of $3,468.97. Members of this Association will have refunded to them in bonus and interest the sum of $1,082.54, also cary forward $250.00 to reserve fund. Their sales have increased $3,000.00 during the past six months and to those not acquainted with the working of the store we would suggest that they call around and get the terms of membership from the management, who will be pleased to give them any information.

STATEMENT OF ASSETS AND LIABILITIES AS AT DECEMBER 31, 1913

Assets		Liabilities	
Cash in hand and bank	$1,047.26	Capital Account	$5,186.15
Accounts receivable	4,376.85	Accounts payable	2,788.71
Stock per inventory Dec. 31, 1913	2,813.94	Net profit June 30, 1913	59.46
Fittings, Fixtures, etc. $1,064.75		Interest outstanding	90.00
Less 2 p.c. depreciat'n 21.30	1,043.45	Bonus outstanding	42.00
		Interest to Dec. 31, 1913	155.70
Unearned Insurance, etc.	42.34	Balance to Profit and Loss Account	1,001.82
	$9,323.84		$9,323.84

TRADING ACCOUNT

Stock per inventory June 30, 1913	$ 2,585.10	Merchandise sold	$18,207.35
Merchandise bought since	14,907.76	Stock on hand Dec. 31, 1913	2,813.94
Net profit June 30, 1913	59.46		
Gross profit	3,468.97		
	$21,021.29		$21,021.29

BONUS ACCOUNT

Members' Sales, $14,581.45 at 6 per cent	$874.89
Non-Members' Sales, $3,625.90 at 2 per cent	72.52
	$947.41
Less 2 per cent. already paid on $1,002.80	20.57
	$926.84

PROFIT AND LOSS ACCOUNT

Expense Account	$2,130.19	Gross Profit	$3,468.97
Interest for half year	155.70		
Bonus Account	926.84		
Balance Net Profit	6.24		
Reserve Fund	250.00		
	$3,468.97		$3,468.97

Nelson, B. C., Jan. 14th, 1914

A. W. Munro
A. Manson } Auditors

THE OLD RELIABLE
CUNARD LINE
ESTABLISHED 1840
is popularly regarded as THE LINE to use when having relatives and friends come out to
CANADA
FROM THE OLD COUNTRY
The service offered is unexcelled in
COMFORT
The new twin screw steamships carrying one class (II) Cabin and third class only.
ANDANIA and ALAUNIA
13,400 Tons Each
Were added to the
CANADIAN SERVICE
in 1913, and are replete with every modern improvement.
MAGNIFICENT APPOINTMENTS
Lounge, Gymnasium, Drawing Room, Smoking Room, Open and Covered Promenades, Orchestra. Other splendid steamships are:
ASCANIA (new), AUSONIA
10,000 tons 8,000 tons
Carrying one class (II) Cabin and third class only.
FRANCONIA (new 1911)
LACONIA (new 1912)
18,150 tons each—Twin Screw
CARMANIA (20,000 tons), Triple Screw Turbine
Carrying First, Second and Third Class.
The Cunard Company also maintain services between New York, Queenstown, Fishguard, Liverpool. Boston, Queenstown, Fishguard, Liverpool. New York, Mediterranean, Adriatic. Including the fastest steamers in the world, "Lusitania" and "Mauretania."
Now building for Canadian Service:
S.S. "AURANIA"—14,000 Tons
For descriptive literature, sailings, etc., apply to any Railway or Steamship Agent, or
THE CUNARD STEAMSHIP COMPANY, LTD.
304 Main St., Winnipeg, Man.

FOR YOUR CONVENIENCE
Money Orders issued.
Letters of Credit for the convenience of those who travel.
Savings Department. One dollar opens a savings account.
Established 1875.
HEAD OFFICE:
TORONTO, ONT.
Capital (paid up) $6,925,000
Reserve and Undivided Profits 8,100,000
D. R. Wilkie, President and General Manager.
Hon. Robert Jaffray, V.-Pres.
Nelson Branch,
J. H. D. Benson, Manager.
IMPERIAL BANK OF CANADA

Nelson Auto Garage
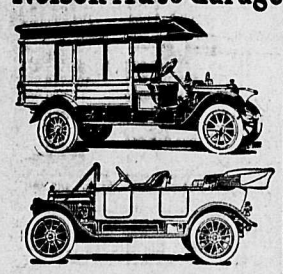
Dealers for the White Company Motor Cars and Trucks. Automobiles for hire any hour day or night—passengers, baggage and light freight.
Nipou Auto Co.
PAUL NIPOU, Manager.
P. O. Box 48 Tel. 146

Waters & Pascoe
FOR
Storm Windows and Doors
KOOTENAY LAKE SASH & DOOR FACTORY
FRONT STREET, NELSON, B.C.
Phone 164. P.O. Box 835.

THORPE'S DRINKS
THORPE'S GINGER ALE
TELEPHONE 60

WEST KOOTENAY LAND DISTRICT

Take notice that I, A. Larsen Kieraas, laborer, of Nelson, B. C., within 60 days after first publication of this notice intend to apply to the Commissioner of Lands and Works at Victoria for permission to purchase the following described lands.

Commencing at a post marked "A. L. K.'s" south-west corner and planted at the north-west corner of lot 397, thence east 100 chains more or less, thence north 10 chains more or less to south-east corner of lot 863, thence west 100 chains more or less to the south-west corner of the said lot 863, thence south along shore of upper Arrow lake 10 chains more or less to point of commencement, containing 100 acres more or less.

Dated this 25th day of November, 1913.

A. LARSEN KIERAAS.

WANT ADS BRING GOOD RESULTS

NEWS OF THE MARKETS

AUSTRALIAN LOAN OVERSUBSCRIBED

Four Point Advance in Canadian Electric—Hudson's Bays Higher—Big Advance in P. & O.

(Western Associated Press Special Cable.)

LONDON, Jan. 28.—The stock markets were buoyant in the forenoon, but irregular later. Specialties were active and top-heavy, gilt-edges closing at the top quotation of the day. Consols closed at 74 7-8, a forecast of a 3½ per cent bank rate tomorrow offsetting the rush for new capital. A 4 per cent loan for West Australia for $10,000,000 was oversubscribed in two hours. New Zealand offers 4 per cent 10-year convertible bonds for $18,000,000, and these have been underwritten for 100½. Chilean 5 per cent treasury bills for $10,000,000 have been placed on the bill market.

Home rails largely monopolized attention, but the close was confused on dividend reports, and rumors of the fresh labor troubles. American rails were not so strong on poor New York advices. South African gold shares dropped on the uncertainty as to the sequel of Premier Botha's deportation of the labor leaders from South Africa.

Statements that the cabinet is adopting Mr. Churchill's full naval program helped the optimistic sentiment, despite the increase in taxation which is implied.

Canadian Pacific railway was supported, but closed below the best at 219. Grand Trunk Pacific was flabby and trading was narrower. Hudson's Bay advanced again to 10 3-8. South American traction and Canadian industrials were good, Canadian Electric advancing four points.

Shipping shares were firm. Peninsular & Oriental jumped 20 points to 305. The Paris bourse was off color on preparations for the settlement and fears that an institution which was recently embarrassed will be unable to pull through.

British South Africa Chartered company's shares were weaker on the announcement that the government proposes to refer to the privy council the company's claim to land ownership in southern Rhodesia, which is disputed by the settlers.

Call money continues easy, being quoted at 1½, while three months bills were amply taken at 2 5-16.

STOCKS

ADVANCE IS HALTED NEW INFLUENCE AWAITED

(By Daily News Leased Wire)

NEW YORK, Jan. 28.—In the absence of new influences to give direction to speculative effort, the stock market today travelled over the same ground as in the preceding session. Fluctuations were irregular, rising and falling in a purposeless way. The first tendency was downward, after which the market rose above yesterday's close. The upturn lacked stability, however, and a sharp drive at the list in the last hour carried down quotations to a point which showed a majority of small losses on the day.

Speculators were uncertain which way to turn. It was the general opinion that a reaction was to be looked for before resumption of the advance could be expected, but the strong advance and demand on recent downward swings made the shorts fearful of offerings stocks freely. The effect of the series of strongly bullish development which attended the rise of the last fortnight apparently had spent itself and the market was awaiting some new impulses.

The recent upward movement in bonds was checked. Various points of heaviness appeared. Total sales, par value, $8,650,000.

U. S. bonds unchanged on call.

The following New York stock market quotations are supplied by Osler, Hammond & Nanton, Winnipeg:

	Open	Close
Amalgamated Copper	75⅛	75¼
American Car Foundry	49½	49¾
American Locomotive	34¾	34¾
American Smelting	69¼	69¼
American Sugar	108	107½
American Tobacco	246	246
Anaconda	36½	36½
Atchison	99¼	99½
Baltimore & Ohio	98⅛	97¾
Brooklyn Rapid T.	91¾	91¼
Canadian Pacific	212⅛	211¼
Chesapeake & Ohio	67	66½
Chicago & Alton	..	9¾
Chicago M. & St. Paul	105⅛	105
Chicago & Northwestern	133¾	134
Consolidated Gas	136¾	136¼
Delaware & Hudson	159¼	158¼
Erie	31⅝	31¼
Erie 1st pfd.	48¾	48½
Erie 2nd pfd.	39	38½
General Electric	147	146
Great Northern pfd.	128¾	128¼
Great Northern Ore	38	37½
Illinois Central	114	113
Interboro	15¾	15⅛
Kansas City Southern	27	26½
Lehigh Valley	154⅛	154¼
Louisville & Nash	..	139
M. St. P. & S.S.M. (Soo)	131¾	130½
Missouri Kansas & T.	23¾	23
Missouri Pacific	29¼	27½
New York Central	115⅝	115
Pennsylvania	115⅛	114½
Reading	169¾	169⅝
Southern Pacific	98	97¾
Southern Ry.	26⅝	26¼
Tenn. Copper	34⅞	34½
Texas Pacific	15½	14⅝
Twin City	..	107¼
Union Pacific	160⅝	161¼
U. S. Rubber	59½	56
U. S. Steel	65¾	65½
Utah Copper	54½	53⅝
Wabash	..	3½
Western Union	64¼	63¼
Wisconsin Central	..	45½

Total sales 456,200.

MONTREAL STILL STRONG CALGARY POWER IS DOWN

(By Daily News Leased Wire)

MONTREAL, Jan. 28.—The strong tone that has prevailed in the local market for some time was maintained today and the majority of the leading issues closed the day at unchanged or slightly better prices. Trading was active although sales were lower by over 4000 shares than yesterday.

The firmness of C. P. R. in London was reflected here and after opening unchanged at 212¼, it advanced one to 213¼. The last sale was at 213. The closing was weak at 211 or a net loss of one point on the day. The outstanding feature of the day was the activity and advances in Ames-Holden securities. The common opened ¼ lower at 12¼, sold up to 15 and closed 14¾, or better by 2-3 on the day. Preferred opened unchanged at 62, advanced to 66, and closed 65¾ bid. Brazilian was again active. The first sale of Calgary Power since last May showed a net loss of 4 points at 53. Bell Telephone did not retain the previous day's advance, and sagged off 1⅝ to 148. Ottawa Power also showed weakness and declined 1½ to 166.

SPOKANE MARKETS

(Reported by St. Denis & Lawrence)

SPOKANE, Wn., Jan. 28.—

	Bid	Asked
B. C. Copper	$ 2.75	$ 3.50
Caledonia	.52	.57
Canadian	95.00	105.00
Granby	83.00	85.00
International	.32	...
Lucky Jim	.03¼	.05
McGillivray	.14*	.20
Rambler	.14	...
Snowstorm	.24	.27½
Standard	1.55	1.70
Stewart	1.10	1.30

Sales—1000 Caledonia 55½.

WINNIPEG STOCK EXCHANGE

(By Daily News Leased Wire.)

WINNIPEG, Jan. 28.—

	Bid	Asked
Can. Fire	150	..
Com. Loan	...	110
Empire Loan	109½	112
G. W. Life	242	265
G. W. Perm.	126	127
Home Investment	135	138
Man. & Sask. Coal	...	80
Nor. Can. Mort.	120	130
Nor. Crown	86½	87¼
Nor. Mort.	130	...
Nor. Trust	128	...
Occidental Fire	...	102
Standard Trusts	...	175
Union Bank	144	148
Winnipeg L. & M.	150	...
Winnipeg P. & G.	...	110

Sales—10 Nor. Mort. 40 per cent paid, 104; 50 Nor. Mort. 50 per cent paid, 103½; 10 Union Bank 145.

Unlisted—11 Traders Building rights 2⅞.

VANCOUVER STOCKS

(Special to The Daily News)

VANCOUVER, B. C., Jan. 28.—

	Bid	Asked
Nugget	$ .15	$ .29
Kootenay Gold	...	.09

TORONTO STOCK SALES

(By Daily News Leased Wire.)

TORONTO, Jan. 28.—Brazilian 2,235 at 89¼ to 89⅝; Barcelona 1,622 at 32⅝ to 32½; Twin City 169 at 108¼ to 107⅝; Mackay 222 at 85; Can. Pac. 125 at 212; Shredded Wheat 105 at 81⅞ to 82; Coniagas 260 at 7.50 to 7.58.

Unlisted—McKinley 515 at 110 to 100; Leaf 1,000 at .02½; Pearl Lake 500 at .09½; Pleneurum 500 at 50; Nor. Ont. Express 500 at 3.00.

GRAIN

LACK OF SNOW CAUSES APPREHENSION FOR WHEAT

(By Daily News Leased Wire.)

WINNIPEG, Jan. 28.—Trading on the Winnipeg wheat market in futures was very quiet, transactions being few and far between. Prices opened steady following which there was fractional advance on the stronger Liverpool and sympathy on the American markets. Over the wheat belt of the southwest the temperature has dropped somewhat, and on account of there being no snow, some apprehension is felt.

Winnipeg wheat opened unchanged to ¼ higher and closed ¼ higher for all months. Minneapolis opened unchanged to ⅛ higher and closed ⅞ higher. Chicago opened unchanged to ⅛c higher and closed ⅜c higher for both months.

Cash wheat closed ¼c advance for contract grades.

Cash oats closed unchanged to ¼c advance.

Cash barley closed unchanged.

Cash flax closed ¼c higher for the three grades.

Winnipeg wheat close—Jan. 88⅝; May 91⅝; July 93.

Oats—Jan. 33⅝; May 36¾; July 37⅞.

Flax—Jan. 1.27¼; May 1.33⅛; July 1.35⅝.

Minneapolis wheat close—May 89⅛; July 90¾.

Chicago—May 93⅞; July 89¼.

METALS

NEW YORK METAL MARKET

(By Daily News Leased Wire.)

NEW YORK, Jan. 28.—Copper firm; standard spot to April 14.50 offered; Electrolytic 14.75 to 14.87; Lake, nominal; Casting 14.37 to 14.62.

Tin firm; spot 39.25 to 39.75.

Spelter steady, 5.35 to 5.40.

Iron steady and unchanged.

London market closed as follows: Copper quiet, spot £65, 12s, 6d; futures £65, 17s, 6d; Tin strong, spot £179, 5s; futures £180, 10s; Spelter £21, 10s; Iron, Cleveland warrants, 50s, 9d.

NEW YORK, Jan. 28.—Silver 57⅝.

LONDON, Jan. 28.—Silver 26⅝; lead £20.

PRODUCE

MONTREAL PROVISION MARKET

(By Daily News Leased Wire.)

MONTREAL, Jan. 28.—The local trade in butter is fair, but cheese is quiet. Eggs fairly active and firm.

Cheese—Finest westerns 13⅞ to 14; easterns 13½ to 13¾.

Butter—Choicest creamery 28½ to 29; seconds 27½ to 28.

Eggs—Fresh 43 to 45; selected 38 to 40; No. 1 stock 34 to 35; No. 2 stock 25 to 26.

Pork—Heavy Canada short mess barrels, 35 to 45 pieces, 30; Canada short cut back barrels, 45 to 55 pieces, 29.

NOTICE

The annual meeting of the Ymir Water Works Co., Ltd., will be held in their office at Ymir, B. C., on Feb. 7, 1914, at 1:30 o'clock.

S. F. ROSS, Sec.

LOCAL VEGETABLES BECOME SCARCE

California Product Now on Market—Otherwise Little Change in Retail Market Quotations.

With the exception of the fact that during the past week local vegetables have become a scarce article on the local retail markets and that they are being supplanted by the California product there was but little change in the quotations during the past week. California cabbage, California celery and green onions, spinach and rhubarb are now obtainable on the market. To-day's quotations are:

Fruits	
Bananas, per doz.	.40
Lemons, per doz.	.40
Honey, comb, per lb.	.25
Honey, 1-lb. jars	.25⅞ .35
Malaga Grapes, per lb.	.30
Cranberries, per lb.	.20
Meats.	
Beef, wholesale	12½ @ .16
Pork, wholesale	.15 @ .18
Mutton, wholesale	.15 @ .18
Veal, wholesale	.16 @ .18
Fresh killed beef, retail	.10 @ .28
Pork, retail	.18 @ .25
Mutton, retail	.10 @ .25
Veal, retail	.13 @ .35
Hams, retail	.25 @ .28
Bacon, retail	.25 @ .35
Lard, retail	.16 @ .20
Chickens, retail	.22 @ .28
Sausages, retail	.18 @ .25
Turkey, per lb.	.32 @ .35
Geese, per lb.	.25 @ .28
Ducks, per lb.	.25 @ .30
Sugar.	
Granulated B. C. Cane 100-lb. sacks	6.50
Lump sugar, 2 lbs.	.25
Granulated B. C., 20-lb. sack	1.35
Brown sugar, 3½ lbs.	.25
Syrup, maple bottle	.60
Syrup, gallon	2.00
Foodstuffs.	
B. & K. Bread Flour	$ 1.90
Lake of the Woods, bag	2.00
Royal Household	1.90
King's Quality	1.90
Purity Flour	2.00
Robin Hood	2.00
Gold Drop Flour	1.85
Mother's Favorite	1.75
Hudson's Bay Co., Hungarian	1.75
Dairy Products.	
Butter, Creamery	.40
Butter, dairy, 3 lbs. for	1.00
Curlew butter, per lb.	.50
Butter, New Zealand, per lb	.40
Cheese, Canadian, per lb.	.20 @ .25
Cheese, Stilton, per lb.	.25
Cheese, Swiss, per lb.	.35 @ .40
Eggs, new laid, per doz.	.50
Eggs, eastern	.40
Vegetables.	
Spanish onions, 3 lbs.	.25
Cauliflower, each	.35
Parsley, per bunch	.05
Dry Onions, 4 lbs.	.25
Cabbage, California, lb.	.06
Local potatoes, 100 lbs.	2.00
New carrots, per lb.	.03
New beets, per lb.	.03
New parsnips	.04
Sweet potatoes, 3 lbs.	.25
Brussel Sprouts	.20
Celery, California, per lb.	.15
Hothouse lettuce	.40
Cucumbers, each	.35
Radishes, bunch	.05
Green Onions, bunch	.05
Spinach, 2 lbs.	.25
Rhubarb, per lb.	.25

9740—9739
A SPLENDID COAT SUIT FOR MISSES AND SMALL WOMEN.

Composed of Misses Coat 9740 and Skirt 9739. The patterns are cut in four sizes, 14, 16, 17 and 18 years and requires 6⅝ yards of 44-inch material for a 17-year size. Prunella, serge, velvet, corduroy, broadcloth, silk or charmeuse may be used for this attractive style.

This illustration calls for two separate patterns, which will be mailed to any address on receipt of 10c for each pattern in silver or stamps.

WANT AD HOROSCOPE

JANUARY 29

Study the life and character of William McKinley, for this is his birthdate and he shows the fine characteristics which are imparted by the sign Aquarius and its life, with its tragic ending, shows the sinister influence of Saturn, the governing planet.

William McKinley was born on January 29, 1843, and was assassinated in 1901.

The planetary forces that belong to this birthdate are wonderful and, when you once know how to handle them, you will be able to be of great help to the world.

These people are unusually sensitive, finely organized and not aggressive enough for their own good.

They do not realize the wonderful power of mind, which is theirs to exercise. They absorb information apparently without effort.

They make excellent teachers, and also succeed in the mercantile world.

Planetary influences govern favorably Want Ads, having to do with the selling and renting of farms, with the jewelry trade, with house decorators and machinery.

LABOR CONFERENCE DEMANDS GOVERNOR-GENERAL'S RECALL

GLASGOW, Jan. 28.—The annual Scottish labor conference, sitting here today, passed a peremptory resolution demanding that the British government recall Viscount Gladstone, governor-general of South Africa, because of the deportation of labor leaders at Cape Town. The resolution strongly condemns the government of the Union of South Africa for its action.

For Sale
As a going concern, the leading
Florist's Business
IN THE CITY OF NELSON, B. C.
Established 15 years; 7,000 feet of glass, on four lots; also residence.
Price, good-will, stock, etc., $8,000 cash, or $9,000 on time, one-fourth down, balance on easy terms to responsible party.
Annual turnover over $3,000.
Trade can easily be doubled. Only reason for selling ill-health.
Anyone meaning business can get full information by applying to
FLORIST,
Box 218, Nelson, B. C.

Take notice that I will not be responsible for any debts incurred by my wife, Mary, who has left my bed and board.

WILLIAM WOODLEY
*245-4

"WATER ACT."

Notice of Application for the Approval of Plans and Petition for Approved of Undertaking

TAKE NOTICE that The GREEN CITY GOLD MINING, SMELTING and DEVELOPMENT COMPANY, LIMITED, will apply to the Comptroller of Water Rights for the approval of the plans of the Works to be constructed for the utilization of the water from the West Fork of the North Fork of the Salmon River and from Skillet Creek, a tributary of the North Fork of the Salmon River which the Applicant is, by Water Licenses numbered 1187 and 1188 respectively, authorized to take, store and use for Municipal and Power purposes respectively.

Petition for the approval of the undertaking will also be made to the Honourable the Minister of Lands.

The plans and particulars required by Subsection (1) of Section 70 of the Water Act as amended, and the Petition, plans and exhibits for the approval of undertaking, as required by Section 89, and Part IX., have been filed with the Comptroller of Water Rights and with the Water Recorder at Nelson in the Province of British Columbia.

Objections to the application or petition may be filed with the Comptroller of Water Rights, Parliament Buildings, Victoria, B. C.

Dated at Rossland, British Columbia, this 8th day of January, 1914.

CHAS. F. R. PINCOTT
Agent for the Applicant

SYNOPSIS OF COAL MINING REGULATIONS

Coal mining rights of the Dominion, in Manitoba, Saskatchewan and Alberta, the Yukon Territory, the Northwest Territories, and in a portion of the Province of British Columbia, may be leased for a term of twenty-one years at an annual rental of $1 per acre. Not more than 2,560 acres will be leased to one applicant.

Application for a lease must be made by the applicant in person to the Agent or Sub-Agent of the district of which the rights applied for are situated.

In surveyed territory the land must be described by sections or legal subdivisions of sections, and in unsurveyed territory the tract applied for shall be staked out by the applicant himself.

Each application must be accompanied by a fee of $5, which will be refunded if the rights applied for are not available, but not otherwise. A royalty shall be paid on the merchantable output of the mine at the rate of five cents per ton.

The person operating the mine shall furnish the Agent with sworn returns accounting for the full quantity of merchantable coal mined and pay the royalty thereon. If the coal mining rights are not being operated, such returns should be furnished at least once a year.

The lease will include the coal mining rights only, but the lessee may be permitted to purchase whatever available surface rights may be considered necessary for the working of the mine at the rate of $10.00 an acre.

For full information application should be made to the Secretary of the Department of the Interior, Ottawa or to any Agent or Sub-Agent of Dominion Lands.

W. W. CORY,
Deputy Minister of the Interior

N.B.—Unauthorized publication of this advertisement will not be paid for.

MAIL CONTRACT

Sealed tenders addressed to the Postmaster General will be received at Ottawa until Noon, on Friday, the 27th February, 1914 for the conveyance of His Majesty's Mails, on a proposed Contract for four years, three times per week each way, between Nelson and rural route No. 1 from the postmaster general's pleasure.

Printed notices containing further information as to conditions of proposed Contract may be seen and blank forms of Tender may be obtained at the Post Offices of Nelson, Belford and Granite Siding and at the office of the Post Office Inspector.

JOHN R. GREENFIELD
Post Office Inspector

Post Office Inspector's office, Vancouver, B. C., 16th January, 1914.

DAILY NEWS CLASSIFIED AD. RATES

One cent a word per insertion, four cents a word per week, fifteen cents a word per month when cash accompanies the order. Otherwise one cent per word per insertion straight. No accounts opened for want ads. Minimum charge 25 cents.

HELP WANTED

NELSON EMPLOYMENT AGENCY
F. A. Newell, Manager
HELP PROMPTLY FURNISHED
PHONE 278 BOX 465

THE WORKINGMAN'S EMPLOYMENT AGENCY.

WANTED — Woman cook, husband helper, small camp, at once; housekeeper, widow preferred, 30 to 40; no objection to child; everybody to register their wants before the rush. W. Parker, 312 Baker. Phone 283.

FOR SALE

A FIRST CLASS EDISON FIREPLACE PHONOGRAPH and 35 records valued at $60.00 is being raffled at China hall. Tickets 25 cents each. 246-1

MODERN BRICK HOUSES for sale or rent. Apply to Wm. Handcock, Nelson Brick Works. *243-6

FOR SALE—Dry, four foot wood; price $5.00 per cord delivered; terms cash. Apply S. P. Pond at Taylor Milling Co. office. 245-tf

FOR SALE—Four cycle incubators, all good; Mammoth bronze turkeys, cockerel, also hen, white Rock cockerels from prize winning stock of Bellevue Farms, Wash. Box 671, Nelson, B. C. *242-6

FOR SALE—One horse coming nine years, weight about 1350, sound and good, single or double; heifer, 2 years past, 75 per cent Jersey, 25 per cent Hereford, to freshen Feb. 16; heifer, 1 year, 75 per cent Jersey, 25 per cent shorthorn; one pair bobsleighs. John Greenway, Crescent Valley. 242-6

FOR SALE—Horse consisting of single drivers, driving and work teams, pack horses, or will sell livery business complete with outfit and buildings. Owner retiring from business. Apply to Box 14, Creston, B. C. *230-26

FOR SALE—Improved or unimproved fruit lands, from 5 acres up, 2,000 acres to select from. Situation, Kootenay Lake District. Easy terms. H. L. Lindsay, owner and locator, Nelson, B. C. 210-tf

THOROUGHBRED registered Berkshire pigs. Harry Anderson, Birchbank. 202-tf

CITY & FARM LANDS, LTD.
Successors to
Western Canada Investment Co.
REAL ESTATE AND INSURANCE.
John E. Taylor, Manager.

FOR SALE—Modern home, 8 rooms, 2 lots, hot water furnace, part cash, balance monthly.

FOR SALE—Six roomed house on Victoria street, modern, close in. $2,500; $500 cash; a snap.

FOR SALE—Seven roomed house close in on Victoria street; big bargain; $2,300; $300 cash; balance arranged. 245-3

CITY & FARM LANDS, LTD.
Corner of Baker and Josephine streets

FOR SALE—In Pend d'Oreille valley, excellent fruit land. Clearing light. Cheap. Terms. P. O. Box 965, Nelson. 147-tf

WANTED—MISCELLANEOUS

THE WINDSOR boarding house over City and Farm Lands, Ltd., corner Baker and Josephine; moderate terms. *247-26

WANTED—Immediately, a few young men wishing to be independent and make big money. Apply Mackenzie Bros., New Westminster. *247-6

WANTED — Baby Carriage, second hand, must be in good condition. Box 26 Daily News. *247-6

WANTED TO HIRE—Cook and cookie, tie makers and couple of teams; also would buy cedar poles delivered on Arrow lakes. For information apply to E. R. Vipond, Nakusp, B. C. 246-tf

MONEY TO LOAN on improved securities or first mortgage in small or large amounts. Box 1053 City. 246-tf

A CAPABLE WOMAN wishes situation as chambermaid. Box 81 Daily News. *246-6

WANTED—To buy four pigs, must be one year old or over. A. E. Johnston Logging company, Crescent Valley, B. C. 246-6

WANTED—Waitress. Apply Queen's hotel. 246-6

WANTED—Position as housekeeper; experienced, catering boarding house or private; references. Box 891 Daily News. *245-6

WANTED—8x10 wide angled lens at once. Apply box 1124. *245-6

WANTED—Housework or cooking by women by day or hour. Phone L336 Box 865, Daily News. *243-6

ALL KINDS OF REPAIRS, boots, soldering, tools sharpened, etc., moderate charges, 512 Gore street.

LADY BARBER SHOP, 508 Stanley street, near Baker. *241-26

HIGH CLASS DRESSMAKING at home or customers' homes. Miss Rushen, 315 Richard street. *242-6

WANTED—Seven steady boarders at the Empire hotel, new laid egg and local farmers' produce given with all orders. Rates $1.00 per day. Chas. R. Walker. *241-6

ONE RELIABLE MAN WANTED—in every town to take orders for best custom made clothes in Canada. Highest commission. Rex Tailoring Co., Limited, Toronto, Canada. 231-78

FOR RENT

FOR RENT—Well furnished housekeeping rooms, clean, close in, 507 Silica street, quiet place. *240-6

FOR RENT—Furnished rooms. Apply Queen Cigar Store. 241-tf

FOR RENT — Seven room, modern house, large lawn, plenty of fruit. Apply 924 Edgewood avenue. *247-5

FOR RENT—Well furnished housekeeping rooms, clean, close in, 507 Silica street, quiet place. *247-6

FOR RENT — Housekeeping suite, room 7, Victoria block. *240-6

FOR RENT—Furnished room. Apply 203 Silica street. *221-26

NOTICE

The strike at the Queen mine, Sheep Creek, B. C., is still on. All working men are warned to stay away until the strike is settled.

By order of the Ymir Miners' union,
W. B. M'ISAAC.

Ymir, B. C., June 27th, 1913. 65-tf

TO WHOM IT MAY CONCERN

My wife, Sophie Catharine Gwynne has left my bed and board without just cause, and I will not be responsible for any debts contracted by her on and after this date.

E. G. GWYNNE

HOTEL DIRECT

SHERBROOKE HOTEL
Nelson, B. C.
One minute's walk from C. P. tion. Cuisine unexcelled; well and ventilated.
LAVIGNE & DUNK

Business Directo

ASSAYERS

E. W. WIDDOWSON, ASSAYE Chemist. Box A1108, Nelson Charges: Gold, silver, co lead, $1 each; gold-silver, silver-lead, $1.50. Other me application.

AUCTIONEERS

C. A. WATERMAN & CO.—Ope

NELSON AUCTION MART CUTLER, licensed auctionee tion and sales room, 609 W Phone 18.

GROCERIES

A. MACDONALD & CO., W Grocers and Provision Me Importers of Teas, Coffees, Dried Fruits, Staple and Fanc ceries, Tobaccos, Cigars, Eggs, Cheese and Packing Produce. Office and warehou ner of Front and Hall stree O. Box 1095. Telephones 28

WHOLESALE PRODUC

A. S. HORSWILL & CO., W Importers and Manufacturers Produce, Fruits, Flour and F O. Box 54, Nelson, B. C. Pho

ELECTRICAL SUPPLIE

J. H. RINGROSE, 304 BAKE Reid Block. Installation of trical manchinery, telephone house wiring. Repair work. plies carried. Phone A227. Box 155.

HOUSE CLEANING

WINDOWS, CARPET AND NEY cleaning. House cleanin specialty. Awnings, new and r Vacuum Cleaning Company, 433. Box 166.

PROFESSIONAL CA

GREEN BROS., BURDEN & Civil Engineers. Dominion and Land Surveyors
Surveys of Lands, Mines, Tow Timber Limits, Etc.
Nelson, 516 Ward Street; A.H. Mgr. Victoria 114 Pemberton F. C. Green, Fort George, Ham Street, F. P. Burden.

GEORGE H. PLAYLE, Chartere countant, Auditor, Assignee, Annable block, 513 Ward St., N B. C.

WILL HALDANE, ARCHITECT Ward street. Plans, specific and estimates.

A. L. McCULLOCH
Hydraulic Engineer
Provincial Land Surveyor
P. O. Box 41
Office phone L86; residence phon Office, Suite 6, McCulloch Bl Baker Street, Nelson, B.

T. M. RIXEN, AUDITOR AND countant. Room 15, K. W. C

H. PERRY LEAKE, CONSUL Engineer, Nelson, B. C.

IMPERIAL COLLEGE OF M Wood-Vallance Building, N Professor Handley-Wells will view intending pupils from 11 daily. Reference permitted to cal bank and to every existing

LODGE NOTIC

KOOTENAY LODGE No. 16, I. —Meets every Monday night in fellow's hall at 7:30 o'clock.

QUEEN CITY REBEKAH L No. 16, I.O.O.F., meets first third Tuesdays, Oddfellows' 7:30 o'clock.

NELSON ENCAMPMENT No. 7 O. F., meets second and Thursdays in Oddfellows' hall o'clock.

CANTON CORONA No. 7 every second Tuesday in Oddf hall at 8 o'clock.

KNIGHTS OF PYTHIAS M Tuesday nights in K. of P Eagle Bldg.

L.O.O.M. NELSON lodge N meets 2nd and Thursday at 8 in Eagle hall.

F.O.E. Nelson Aerie No. 22 2nd and 4th Wedne in Eagle hall.

A.O.F. Court Royal, Nelso 9204 meets on 2nd a Mondays each mon K. P. hall at 8 Ladies' Court meets first and Wednesdays.

C.O.F. Court Kootenay meets 2nd and 4th F in K. P. hall, Eagle

CLAN JOHNSTONE 212 MEET I. O. O. F. hall first and thir days, 8 p. m.

NELSON LODGE, NO. 5, B. P. meets first and third Thursd 8 p. m. in the Eagle hall. A journing members invited.

NELSON ASSESSMENT DIST

Notice is hereby given that all for the year 1914 for properties ate in the Nelson Assessment D are now due and payable at my in the Court House, City of Nels

And, moreover, take notice the cation of this notice is deemed equivalent to a personal dema the Collector of all taxes due an able by persons liable to pay the

Dated at Nelson, B. C., this 2 of January, 1914.

"S. S. JARVIS,"
Collector Nelson Assessment D

PATENT NOTICE

Canadian patent, No. 138, 357, February 6th, 1912, for Rock owned by M. A. Knapp, of O California, U. S. A.

The actual manufacture of the invention has been commenced is for sale by the Nelson Iron Limited.

ust In

ANOTHER SHIPMENT OF GENUINE

Spanish Onions

3 lbs. for 25c

ALSO CAR OF

Robin Hood Flour

Rolled Oats Wheat

Bran Shorts Etc.

Phone 10

The Star Grocery Co.

Store of Quality

BINET CHOSEN IN LABOR CAUCUS

Precedent in New South Wales—even Former Ministers Selected—Three Newcomers

(Canadian Associated Press Cable.)

ONDON, Jan. 28.—A precedent was ted yesterday in one of the self-rning dominions when for the first on record a cabinet was selected allot. This occurred in New South es, where the new Labor ministry, ead of being nominated by the e minister, was chosen by a vote he Labor caucus. Of the ministers elected, seven were members of outgoing cabinet and three new-ers. The old ministers and the s which they held in the former inet are:

on. W. A. Holman, prime minister; . J. H. Cann, colonial treasurer; . A. C. Carmichael, minister of edu-on; Hon. A. Griffith, minister of lic works; Hon. D. R. Hall, minis-of justice and solicitor-general; . J. L. Trefle, minister of lands agriculture.

he new ministers are: Messrs. le, Estel and Ashford, of whom one resents Sydney, one the mining and third the agricultural interests.

POSITION WANTS REPEAL OF SCHOOL ACT AMENDMENTS

(By Daily News Leased Wire)

INNIPEG, Jan. 28.—In the legisla-today T. H. Johnson, opposition nber for West Winnipeg, asked for repeal of the Coldwell amend-its to the Manitoba Schools act, ing that the changes to the law e so ambiguous that a diversity opinion existed as to what they ly meant.

. C. Norris, opposition leader, also ke in favor of the repeal. Hon. R. Coldwell, minister of education, t up a fire of comment on the ements of the opposition speakers moved the adjournment of the ate.

remier Roblin pointed out that all ol legislation was subject to crit-m and cited former cases where best lawyers in the empire ar-d at different conclusions regard-Manitoba's school problems.

ER IS RESTORED IN PORT AU PRINCE

(By Daily News Leased Wire)

ORT AU PRINCE, Jan. 28.—With arrival today of the United States South Carolina and American and man bluejackets guarding the lega-s and patrolling the town, condi-s here took on a more orderly ect. A committee on public safety been organized and it is believed all danger to foreign residents ist.

he South Carolina came here at speed from Guantanamo. She car-a crew of nearly 900, most of m can be landed at a moment's ce. The Montana's crew, includ-a company of marines, numbers e than 600.

l firing ceased in Port au Prince y and complete order was main-ed. Tonight the streets are guard-by a mixed patrol of Americans Germans.

LAND SHOULD NOT HAVE HOME RULE :VERDICT

a union meeting of the Epworth ue of Trinity Methodist church St. Paul's guild, held in the par-of the former church last night, main event of the evening was a te between the societies on the tion: "Resolved, that Ireland ld have home rule." The affirma-was taken by the Epworth league, Percy Benson as leader and as supporters Mrs. Overend and Mr. Carter; the negative by the guild, with S. C. Morris as leader and Miss Given and G. O. Brown as supporters. The negative side were returned winners by the judges, Rev. C. W. Corey, D. B. Pawley and Mr. Campbell. After rendering the decision of the judges Rev. C. W. Corey challenged the winners to a debate on behalf of the young people of the Baptist church. T. W. Fry was in the chair.

BUSY MINING CENTRE SWEPT BY FIRE

(By Daily News Leased Wire)

VANCOUVER, B. C., Jan. 28.—Vananda, the busy mining centre of Texada island, was swept by a disastrous fire last night, and a lack of provisions in the camp will mean that some temporary suffering must exist until a boat arrives from Vancouver with fresh supplies.

The flames broke out in Deighton's store and within a short time the conflagration had spread and had consumed the general store, post office, telegraph office and customs, as well as Kirkness drug store and pool room.

Dynamite was used effectively on the miners' union hall to keep the flames from spreading to the hotel. Very little was saved from the path of the flames.

CONTRACTOR DRINKS CARBOLIC DIES IN DRUG STORE

(By Daily News Leased Wire)

WINNIPEG, Jan. 28.—James Swift, contractor, died today in a Winnipeg drugstore, after drinking carbolic acid. Whether it was suicide or an accident is not known. Swift entered a drug store and asked for some bromide. The clerk gave him the drug in a cup, and sent him to the rear of the shop to get some water. Swift filled the glass with a liquid from a large bottle and then swallowed the mixture. He died in terrible agony a few minutes later. Swift came to Winnipeg from England eight years ago. He intended leaving for San Francisco tonight on a pleasure trip.

UNITED STATES EXPORTS GROW—IMPORTS ARE LESS

(By Daily News Leased Wire)

WASHINGTON, Jan. 28.—Exports from the United States during the calendar year 1913 were more than 3.5 per cent. greater than in 1912, while imports were 1.4 per cent. less, as shown by figures made public today by the bureau of foreign and domestic commerce. The excess of exports over imports in 1913 was $692,127,531, against $581,144,938 in the year previous. This excess was larger than in any preceding calendar or fiscal year since 1908.

SMALLPOX BREAKS OUT IN ONTARIO VILLAGE

(By Daily News Leased Wire)

COURTWRIGHT, Ont., Jan. 28.—Smallpox has broken out at the small village of Wakesport, in Sombrera township, and, as a result, schools and churches, as well as the residences of the afflicted ones, are under quarantine.

ST. CATHERINES BURGESSES DEFEAT BONUS BY-LAW

(By Daily News Leased Wire)

ST. CATHERINES, Ont., Jan. 28.—The by-law to bonus the Canadian Northern railway to the extent of $100,000 to place St. Catherines on the main line of the road to be constructed between Toronto and the Niagara river was defeated today by an adverse majority of 324 of the property owners.

HALIFAX SCHOOL BURNED

(By Daily News Leased Wire.)

HALIFAX, N. S., Jan. 28.—The Greenvale school at Dartmouth was destroyed by fire early this morning. The origin of the fire is unknown. The loss is about $30,000.

Mr. D. A. YORKE, BELL ROCK, Ont.

Shows How Easy It Is To Get Rid Of Kidney Trouble And Lame Back

Bell Rock, Frontenac Co., Ont.

"For 15 years, I could get nothing to p my Kidneys, they were so bad. e pain went all through my back and oulders and down my legs. When I uld sit for a while, I could not aighten up until I had walked a rod more. A neighbor advised me to e GIN PILLS. I did so and six xes cured me. It is about two years ce I quit GIN PILLS. My back is w all right. No pain in back or legs d I can walk all right. GIN PILLS e worth their weight in gold to any-e suffering with Kidney Trouble".

D. A. YORKE.

Never mind what other people say about "never being able to get anything to help them." They have probably never tried GIN PILLS, you may be sure, or they would be well. GIN PILLS will always cure the Kidneys and Bladder, Uric Acid Poisoning and Stone in Bladder and Kidneys. Remember, every box of GIN PILLS is sold on a spot cash guarantee of satisfaction or money back. 50c. a box, 6 for $2.50, at all druggists. Sample free if you write National Drug and Chemical Co. of Canada, Limited, Toronto. 209

AMENDMENT ASKS FOR FREE WHEAT

(continued from page one.)

the Manitoba legislature. They were all equally certain that free wheat would increase the material prosperity of the western farmers and that this prosperity would be reflected upon business conditions in the east.

The vote on the amendment will probably be taken on Thursday.

Hon. Charles Murphy took exception to remarks of Hon. L. P. Pelletier yesterday in which the latter made reference to the South Bruce by-election and charged Mr. Murphy with making appeals to the Germans on the navy question and to the Irish Roman Catholics on the ne temere decree, telling them that the Conservative party had promised to bring in a bill to render the marriage law uniform in the country. Mr. Murphy declared that these statements were misleading and untrue.

Mr. Pelletier said that the statements were quoted by him from the Mildmay Gazette, which he had under his hand at the moment.

Mr. Murphy maintained that the report was misleading. He made no appeal to prejudice, he said, but had spoken as a Canadian to Canadians.

Moves Amendment.

D. B. Neely, Humboldt, then rose to move his amendment in regard to free wheat. He prefaced the motion with a speech lasting about an hour and 20 minutes. By the Wilson tariff Canadian cattle are admitted duty free to the United States, with the result whether the government likes it or not they are being compelled to see thousands of Canadian cattle being shipped across the border.

Dr. Neely said it was a matter of regret that under the Wilson tariff it is impossible to ship wheat to the United States until we give the Americans free access to their wheat into Canada. Under the tariff, however, the duty on Canadian wheat had been cut from 25 to 10 cents a bushel.

He said he would like to ask Mr. Cockshutt of Brantford and other eastern manufacturers if the prosperity of the west was not a matter of vital importance to them. They must agree that if the farmers of the west are not prosperous their powers of purchasing the manufactures of the east must be reduced.

Dr. Neely next went into details as to this year's crop movement.

The member for Humboldt went on to say that the farmers having only one export market had been compelled to throw their wheat on that market before the close of navigation, the result being that the price was forced down to a point lower than it had been for 10 or 12 years. This following a poor crop last season, made it impossible for the western members to report the betterment in material welfare that had been expected. The experience of the last few months both in regard to cattle and wheat had disabused the minds of those farmers who thought there was no advantage in having access to American markets. It had been charged that the western farmers were depleting themselves of cattle. This, however, was but a temporary condition. The ultimate result would be a permanent improvement in the prices and an inducement to farmers to go in for mixed farming.

Dealing with the spread of the prices between the Canadian and American markets, Dr. Neely contended that the American market is higher except when there is no wheat on either side of the line.

Dr. Neely said that the millers objected to the reciprocity pact because they would have to compete in the open market. He was glad to hear Mr. Maclean say that the Canadian millers can take care of themselves. With free wheat they would be laboring under no disadvantage, but would have a big advantage in that they would be given free entry into a market of 90,000,000 people.

"What does this government want?" queried the member for Humboldt. "Does it want the farmers to export their wheat or does it want them to export themselves? Unless this government agrees to give them what they are asking for we will see an exodus out of the country—an exodus which has already begun. That is not the desire of either political party in this country. If the government declines to grant the request of the farmers there is nothing for them to do but to get out of the country."

Dr. Neely then referred to the action of the Manitoba legislature in passing a resolution for free wheat. Surely, he said, this was an unbiased expression of opinion. Surely the minister of public works and the minister of the interior would agree that this resolution should be acted upon by the government.

Minister of Public Works.

Hon. Robert Rogers said that he did not propose to venture into any extended discussion in the address in reply to the speech from the throne, as he did not consider it necessary at this time, and he was satisfied that every honorable gentleman on both sides of the house was satisfied that when the vote was taken last night it meant the adoption of the speech from the throne.

Evidently the opposition felt it necessary to supplement the weak amendment they had already moved, by introducing another one. If they were surprised at the simple motion of Sir Wilfrid Laurier, they were all surprised at the motion made by the member for Humboldt. He was undertaking to break every rule of practice that had obtained in the house since confederation. "Never in one single instance," said Mr. Rogers, "have there been two amendments from the opposition on the motion of the adoption of the address in reply to the speech from the throne. Least of all, a motion dealing with the tariff question. If for no other reason than this I say that the government and the members in the majority in this house would fail in their duty if they don't reject the vote of want of confidence in this government presented by the honorable gentleman who has just taken his seat."

The finance minister would very shortly bring down in the house the budget speech. "The honorable gentleman knows," said Mr. Rogers, "that the proper time and place to discuss tariff changes is when the minister of finance makes his annual statement. It will be time then for us to deal with all the fiscal questions which may present themselves. As a government we do not propose to make any statement of our intention in respect to tariff matters in advance of the budget speech. Then we will be free to discuss this or any other tariff matter, and the government will submit its decision.

"I don't know that there is anything wise for me to say, except to add that even when the discussion of such an important matter as this does take place on the budget speech we shall have to have the very best and soundest reasons—reasons more sound than those which the honorable member for Humboldt has been able to present to the house—before it would be wise for the government to deal with any tariff changes which would affect such important industries as those to which my honorable friend has referred."

In closing, Mr. Rogers appealed to the house to reject the amendment.

Frank Oliver.

He was followed by Hon. Frank Oliver, who quoted a motion that was presented in the British commons on February 6, 1893, which was an amendment to the speech from the throne and dealt with tariff matters. Mr. Oliver said that this answered the claim of the minister of public works that there was no precedent for such an amendment.

Hon. Arthur Meighen said that the motion in the British house was a general one, whereas this was specific, dealing with a particular tariff item.

Mr. Oliver said he could not see the difference and he was sorry he could not please the honorable members opposite.

Continuing, he said that they had been criticized for their first amendment because it was not specific, and now they were criticized the second time because it was specific.

Mr. Oliver pointed to the tremendous development of the west. In 10 years there had been a great growth from 3,500,000 acres to 17,000,000 acres.

Turning to economic conditions generally, Mr. Oliver said that not in 20 years had there been conditions such as were existing today. In Toronto there were 7,000 unemployed and in Ottawa he noticed the minister of public works was being appealed to to push forward all the public undertakings possible to give the men work. The conditions should have been prevented by proper action on the part of the government and the opposition was justified in calling on the government if they had any proposals to make to bring down the budget at once so that the remedy might be applied at once.

Levi Thomson, Qu'Appelle, said that the loss which the western farmers had sustained through the defeat of reciprocity ought to be made up to them in some other way.

In closing, he declared that the farmers of the west ask for only fair treatment and no favors. They are fully prepared, he said, to face their competition in the world in the open market.

LORD CHELMSFORD AS GOVERNOR-GENERAL APPROVED

Australians Became Excited Over Next Imperial Defence Conference—Wanted Meeting

(Canadian Associated Press Cable.)

LONDON, Jan. 28.—Cables from Sydney, N. S. W., indicate that Lord Chelmsford finds favor as a successor to Lord Denman in the governor-generalship of the Australian commonwealth. The retiring governor-general, it is said, was personally popular and liked wherever he went, although there are critics who consider it was his place to have averted the unseemly squabbles which arose over the Australian proposal that the imperial defence conference should be held in Australia in 1914.

This question assumed gigantic proportions under the Southern Cross. It was recognized by the government here that the convenience of the empire generally did not make this possible, but this opinion was scouted in Australia, where public discussion proceeded so far that heated accusations were brought in Australian newspapers against the British government of not having even answered letters regarding the proposals. The colonial office in London retorted on its side that failure to attend punctually to the letters exchanged on this subject was on the part of Australia.

LACK OF MEN HANDICAPS WORK OF CHURCH

(By Daily News Leased Wire)

WINNIPEG, Jan. 28.—His lordship Bishop Newman of Saskatchewan arrived in Winnipeg tonight on his way home to Regina after spending several weeks in eastern Canada. His lordship stated that the work of the church in the west was being handicapped by the lack of men. Trouble was being experienced in getting probationers for the ministry. Bishop Newman, while in the east, attended a conference at St. Catherines, where the Anglican prayer book in use in Canada was revised.

BREAKS A COLD, OPENS NOSTRILS.

Pape's Cold Compound Cures Colds and Grippe in a Few Hours—Contains No Quinine.

The most severe cold will be broken and all grippe misery ended after taking a dose of Pape's Cold Compound every two hours until three consecutive doses are taken.

You will distinctly feel all the disagreeable symptoms leaving after the very first dose.

The most miserable headache, dullness, head and nose stuffed up, feverishness, sneezing, running of the nose, sore throat, mucous catarrhal discharges, soreness, stiffness, rheumatism pains and other distress vanishes. Take this wonderful Compound as directed, with the knowledge that there is nothing else in the world, which will cure your cold or end Grippe misery as promptly and without any other assistance or bad after-effects as a 25-cent package of Pape's Cold Compound, which any druggist can supply—contains no quinine—belongs in every home—accept no substitute. Tastes nice—acts gently.

NEWSPAPERMEN AGAIN BEFORE BAR

Detectives to Explain Inner Workings of Scandal—Immunity for Witnesses Asked.

(By Daily News Leased Wire.)

QUEBEC, Jan. 28.—Chief interest in the Quebec scandal today centred in the appearance of Messrs. Nichols and Macnab before the bar of the legislative council. The proceedings here were practically a repetition of what occurred in the assembly yesterday, and the newspaper men would make no direct charges on their own responsibility against any other counsellors, but Hon. Messrs. Boyd and Bergevin, though they repeated the names of Hon. Messrs. Devartennes and Gilman as having been furnished the Burns detective by Mr. Mousseau, chairman of the private bills committee of the lower house.

Messrs. Nichols and Macnab said they had no personal knowledge of the party or parties who originated the attempt to investigate the manner in which legislation is enacted at Quebec and later on employed the Burns detectives. They professed the same ignorance as to who had furnished the money to retain the services of the detectives and purchase the influence of legislators.

There was some commotion when the Mail men were detained at the bar for refusing to give a straight "yes" or "no" answer as to whether they had accusations to lay against any other members of the house for having received bribes in connection with the Montreal fair bill.

The question, however, was finally altered and Messrs. Macnab and Nichols said they would take no personal responsibility for accusations against members other than those mentioned. This included men in the upper house and the scene now shifts in both houses to the supreme court of investigation, where the fullest evidence will be given. It is generally believed that the examinations before the bar have been somewhat in the nature of a curtain raiser, and that the real work will hardly begin until Mr. Beck and detectives appear to explain the inner workings of the coup which they effected.

Then the editors will appear before the investigation committee of the council.

Immunity for Witnesses

When the special committee appointed by the assembly to investigate the charges of the Montreal Daily Mail against J. O. Mousseau, convened this afternoon, M. Marechal, for Messrs. Nichols and Macnab, stated that he had been unable to get in communication with Mr. Breck, of Montreal, and he doubted very much whether they would be ready to go ahead the next morning. It has just been learned that Mr. Biddinger, the Burns detective, has been appointed chief of police of New York city. This changed the situation somewhat and he suggested an adjournment until Friday.

The following motion was presented by Mr. Bissaillon, representing the newspaper men:

"To the hon. special committee appointed to inquire into the facts concerning J. O. Mousseau,

"Messrs. Nichols and Macnab have the honor to declare that they desire to summon Edward Breck, Detective Biddinger and S. C. Maloney, E. D. Keys, Miss Margaret E. Bailley, G. T. Marlin and Alex Applebee to appear before you and to that end they want accorded to the witnesses the privilege of coming and sojourning in this province and, having been heard, to return to their country without being sued, arrested, detained or molested by reason of the infraction or violation of any regulation or law concerning the immunities and privileges of the legislature of this province regarding a certain bill, bearing the number 158, or other offences concerning the preparation and presentation and adaptation of this bill."

Mr. Bisaillon then quoted a passage from Bourinot's parliamentary procedure in support of his motion.

Hon. L. A. Taschereau asked what was the procedure to follow and Mr. Bisaillon said that the legislative assembly might pass a resolution.

Mr. Taschereau said: "But if there is an offence against the criminal law, would a resolution of the house apply?"

Mr. Bisaillon stated that the government could not grant immunity as regards provincial laws. As far as offences against the criminal code were concerned, that was another affair, they did not ask the provincial legislature to interefere with the criminal law.

On being asked if all the witnesses mentioned in the motion were in the United States, he answered: "All except Mr. Breck."

On further reference to the demand, Mr. Marechal said if a complaint was made against one of these persons, the attorney-general could issue a nolle prosequi. It would have the same effect as if the law were not in force.

Mr. Herron suggested that this procedure could be followed in case of an arrest.

Mr. Marechal said: "If you give us what we ask for we think there will be no trouble. We want to tell our witnesses to come here and if there are any proceedings the attorney-general will put a stop to them."

J. T. Herron inquired if a guarantee was issued by the legislature to these witnesses there might be a clash between the Dominion and provincial authorities and the witnesses might later be landed in jail. He said they all wished to have these witnesses come to give all the testimony that they had, but first the legislature should be sure they should be able to carry out the guarantee of immunity which they were prepared to give.

J. M. Tellier said the criminal code was a federal law. It was enforced by the provinces.

Mr. Bisaillon said if the legislature stood up as one man to give this guarantee of protection, he had no doubt that they would get the protection they desired.

Mr. Taschereau said in the time intervening between then and the sitting of the committee at 10:30 on the following day every consideration would be given to these important questions. Those who had made the charges should be given the opportunity to come before the upper house and repeat or withdraw their charges. He stated he had drawn the attention of the house to the articles published in the Daily Mail. Since Messrs. Nichols and Macnab had repeated their charges and added two more names, those of Mr. Gilman and Mr. Devarennes. This was a grave attack on the privileges of the house, and he asked that these gentlemen should be summoned to appear before the bar of the house at 8 o'clock tonight.

Hon. Mr. Chapais thought that this was the proper proceeding to follow and if it had been followed earlier it might have prevented some regrettable incidents.

Hon. Mr. Peredau's motion then carried and the house adjourned.

CONSUMPTION OF SPIRITS RUIN OF RUSSIA

(By Daily News Leased Wire)

ST. PETERSBURG, Jan. 28.—The council of the empire was startled today by a dramatic appeal from Count Witte, the former premier, to stop the consumption of spirits, which, he declared, was leading Russia to ruin.

The council of the empire recently was occupied with the discussion of a bill aimed at the suppression of inebriety.

Count Witte's aim was to suppress drunkenness. Instead of doing this, he says, an enormous cash reserve has been built up for the country's defence, and only a small amount has been spent on national education. He declares that the means for defending the country must not be collected through the cultivation of a national weakness.

NELSON NEWS OF THE DAY

G. G. Fair, of Salmo, is at the Strathcona.

Lord Aylmer, of Queen's Bay, returned last night from a visit to Victoria, and registered at the Hume.

The Girls' Bible class of St. Paul's church will give a Japanese tea at the manse Friday afternoon from 4 to 6 o'clock. The girls entertaining will be in Japanese costume and dainty refreshments will be served. Music. An offering in aid of the class funds. 247-1

The Rebekah dance committee wish to again remind those attending the masquerade ball on Thursday that there will be committees in the dressing rooms to assist those who bring their sheets and pillow cases in putting them on. It is suggested that the masks be of white cambric if possible. 245-2

All those donating refreshments for the Rebekah masquerade ball are requested to bring their donations to the Eagle hall not later than 3:30 on Thursday afternoon. Complimentary tickets will be given to those donating refreshments. 245-2

The sheet and pillow case masquerade ball which Queen City Rebekah lodge is giving on Thursday, promises to be one of the most successful dances ever given. Music will be furnished by Johnson's six piece orchestra. Dancing will commence at 9 o'clock. A feature of the evening will be the "Moonlight Spook" dance. Invitations must be presented at the door.

A tea will be given by Mrs. S. A. R. Macdonald and Mrs. J. L. Hirsch at the residence of the latter, 312 Latimer street, in aid of the fund of the association of the church helpers of St. Saviour's church on Friday, Jan. 30 from 3 to 6 o'clock. 243-6

The Charity Society have a number of ladies who would like to have work by the day. Apply to Mrs. J. Sturgeon or to Mrs. Hugh Ross. tf

John Oliver and H. C. Brewster will speak at the Liberal club at 8:30 o'clock this evening. The provincial subject to be discussed will be workmen's compensation without litigation. Other planks in the Liberal platform will also be taken up. A general invitation is extended to the public and ladies are especially invited. 247-1

No Need to Worry About the Thermometer If You Sleep Under Hudson's Bay Blankets

REGULAR PRICE $7.50 PER PAIR $6.90
TODAY, PER PAIR .....

Genuine White Witney Blankets, pure wool. They are warm, serviceable, free from impurities and large size. Will give years of satisfaction and comfort. Size 68x88, weight 8 lbs.
This Day Only, per Pair $6.90

REGULAR PRICE $6.50 PER PAIR $6.10
TODAY, PER PAIR .....

White, All Pure Wool English Blankets, thoroughly shrunk. Impossible to procure better value for the money. Size 64x84, weight 7 lbs.
For Thursday Only, per Pair $6.10

REGULAR PRICE $5.25 PER PAIR $4.80
TODAY, PER PAIR .....

Grey Union Blankets, specially made for the Hudson's Bay Company. The most serviceable blankets made. Come in large size and good weight. Size 68x88, weight 8 lbs.
This Day Only, per Pair $4.80

REGULAR PRICE $4.75 PER PAIR $4.25
TODAY, PER PAIR .....

Grey Union Blankets, unique for warmth, weight and wear. The lowest price blankets of this exceptional quality were ever sold at.
For Thursday Only, per Pair $4.25

Special--The Celebrated Hudson's Bay "Point" Blankets

IN KHAKI, WHITE AND GREY

3½ Point. Size 64x84. Weight 10 lbs. PRICE PER PAIR $8.00

4 Point. Size 72x90. Weight 12 lbs. PRICE PER PAIR $9.00

NOTE.—These "Point" Blankets are specially made for us.

REGULAR PRICE $4.75 EACH $4.25
TODAY, EACH .....

Eiderdown Comforters, splendid Art Sateen cover filled real eiderdown and ventilated.
A Snap at $4.25

REGULAR PRICE $4.75 EACH $4.25
TODAY, EACH .....

Wadded Cotton Comforters, best quality mercerized sateen cover filled with A1 quality purified cotton wool. Size 62x72.
Thursday Only $4.25

Hudson's Bay Company

Incorporated 1670 Incorporated 1670

We Can Give You Prompt Attention

If you phone us.

We can fix those leaks.

B. C. Plumbing & Heating Co.

OPERA HOUSE BLOCK

P.O. Box 485 Phone 181

Splash! Splash! Splash!

It is an ominous sound when it comes from the ceiling and you know there is a leakage from above. In such cases you want us and want us in a hurry. We are always ready and on the jump for such calls, and quickly remedy the damage. As practical plumbers we know just how to tackle a difficult job. We are quick, thorough in our work, and honest in charging.

E. K. STRACHAN

120 Baker Street

Phone 262 P. O. Box 567

Tartan Brand Strawberry Sugared Beets

2 tins for 25c

C. A. Benedict

Josephine St.

Don't Forget

That we are law-abiding citizens and must close on Sundays. So try and remember to get on Saturday nights what you require in the lines of Bread, Fruit, Cakes and Confectionery at

Choquette Bros.

The Up-to-Date Bakers and Confectioners.

Mail orders receive prompt attention.

Phone 258. 576 Baker St.

Clan Johnstone 212

Burns Anniversary Celebration

Concert, Supper and Dance

IN EAGLES' HALL

Friday, Jan. 30

At 8:30.

Artists:

Misses Phillips, Mackenzie, Johnstone, Will and Whitebread; Messrs. McLeary, Smeaton, Merry, Clayton, Brown, Clarke, Lundie and Evans.

Tickets $1.50 a couple. Extra ladies 50c, from members of committee.

Investigate

We are instructed to offer for sale a nine-roomed house, built on a double corner.

The house contains five bedrooms, dining room, parlor, kitchen, pantry, bathroom and stone basement. Has hot and cold water and electric light.

On the lots are 10 bearing fruit trees and sixty small fruits.

The price for this is only $2,300.

Terms: $1,450 cash, and the balance on mortgage.

H. & M. Bird

Nelson, B. C.

Provincial Constable H. W. McLaren, of Ymir, is visiting the city.

Nelson Opera House

Monday, Feb. 2

LOUIS MEYER

Presents his own All-British Star Company, specially selected and brought to Canada at enormous expense, playing

"The Glad Eye"

The Greatest Farcical Success Ever Known.

For 15 months the rage of London.

Produced at the Globe Theatre, Nov. 4, 1911.

Transferred to the Appolo Theatre Dec. 26, 1911.

Transferred to the Strand Theatre Sept. 1, 1912, where it ran until January 30, 1913.

Hand Packed Nova Scotia Blueberries, in quart sealers, per jar.....50c

Oxo Cubes, in tins .....10c and 25c

"Puro" Self-Rising Flour, per package 25c

"Pride of Canada" Maple Syrup, per tin 60c

No. 1 Spitzenberg Apples, good eating, per box $2.25

J. A. IRVING & Co. THE GREAT SUPPLY HOUSE Baker St. Phone 161

D. C. McMorris C. A. Drake

That's Mine!

Is there anyone with feelings so dead who has not felt that magic sense of ownership? Thought in their mind the magic phrase, "That's mine."

With this before you, call for bitter oranges, call for sugar, get out the preserving pan and set to work.

Have patience, have care and soon you'll be able to hold up before the eyes of your friends some of the clearest and most delicious marmalade and say, "That's mine."

Madame, won't you call us now for your oranges—25c, 35c and 50c *a dozen—your sugar, etc.*

C. A. Drake Co

911 Stanley Street

Box 974 Phone 101

Hot House Lettuce

Per lb. 40c

California Celery

Per head 15c

Spanish Onions

3 lbs. for 25c

JOY BROS.

Grocers and Tea Merchants.

Cor. Mill and Josepphine Streets

Tel. 19 P. O. Box 637

WOULD INCREASE GAS CONSUMPTION

W. F. Roberts Demonstrates Rector Vacuum Gas Heating System—Cheaper Than Coal.

A largely increased output of gas from the city plant will be given if the Rector vacuum gas heating system is adopted at public and other buildings in the city, in the opinion of W. F. Roberts, who has returned from the east with appliances with which he was yesterday making a demonstration at a building on Baker street.

Under the Rector system a small gas burner is contained in each radiator and a tiny electric motor is used to create a vacuum so that the gas gives the greatest possible heat for the amount consumed.

By means of a thermostat the heat can be regulated at any degree required, so that when a building reaches or falls below a certain temperature the gas goes out or is turned on as the case may be. In this way only just as much gas as is actually needed to keep a room at a given temperature is consumed.

Mr. Roberts states that under the Rector system gas can be used as economically as coal and that when all expenses are considered it is actually cheaper, in addition to its advantages from a general convenience point of view.

The system has been proved a great success in eastern Canada and the United States, he said.

GOVERNOR-GENERAL GUEST AT CIVIC RECEPTION

(By Daily News Leased Wire)

QUEBEC, Jan. 28.—His royal highness the Duke of Connaught, in his full military uniform, attended the civic reception given in his honor at the city hall last night, and over 2,000 citizens representing all classes, races and creeds paid their respects to the royal guest. His royal highness was accompanied by his secretary, Lieut.-Col. Farquhar, and his aides-de-camp Capts. Butler and Graham. At 11:30 he departed by the Canadian Pacific railway to Ottawa.

During the day and previous to the reception the duke visited the seminary *of Quebec, the Jeffrey Hale's hospital* and the General hospital.

Reg. Cummins, formerly of the Royal bank staff at Nelson, and a nephew of N. M. Cummins, was in Nelson yesterday on his way to the coast from Truax, Sask.

THE GEM

The Quality Photoplay House.

TONIGHT! TONIGHT!

The Pirates

Featuring the world's greatest comedian

John Bunny

A highly diverting two-reel feature. The scene in the second reel, where the prisoners take a dip in the ocean, is very funny.

"THE UPWARD WAY"

A very strong and interesting drama.

Lubin Industrial

"THE COCOANUT INDUSTRY"

and

"GETTING THE BEST OF DAD"

PYTHIANS WILL CELEBRATE HERE

Temple of Knights of Khorassan for Kootenay and Boundary To Be Inaugurated

Institution by the Dramatic Order of the Knights of Khorassan of a new temple, comprising the members of all the Pythian lodges in the Kootenay and Boundary district, will be the feature of the celebration at Nelson next month of the fiftieth anniversary of the founding of the Knights of Pythias. The celebration will open on Feb. 15, when the Pythians present, who will be from the various lodges in Kootenay and Boundary, will attend church in a body.

A team from the Lethbridge D. O. K. K. will institute the new temple on Feb. 17. The celebration will continue on Feb. 19, which will be ladies' day, and will be given over largely to the Pythian Sisters.

DOG TURNS TAP BABY IS DROWNED

Left in Bath Tub During Guardian's Absence—Dog Turns on Water, Drowning Playmate.

(By Daily News Leased Wire)

NEW YORK, Jan. 28.—A Scotch collie's fondness for a seven-month-old baby is believed today to have been the indirect cause of the child's death by drowning in a bath tub of a Brooklyn home last night. At the inquest today into the death of the baby, Gladys Leak, it developed that the baby had been left alone in the house by her woman guardian, with only a dog for company, the precaution taken for the little one's safety being to place her in the bath tub, well cushioned with blankets and pillows. The collie, it is believed, pressed his paw on the spigot handle when peering into the tub to look at its baby friend, starting the water to running. The baby was found drowned in the water-filled tub when the caretaker returned.

SPOOKS WILL DANCE AT ODD FELLOWS' HALL TONIGHT

Nelson Rebekah Lodge Has Issued Many Invitations for Masquerade Affair This Evening.

"Spooks" will hold sway at Eagle hall this evening when the Rebekah lodge will hold its sheet and pillow case dance, for which a large number of invitations have been issued. The dance will commence at 9 o'clock and up to 10 o'clock the floor will be reserved for the spooks, each of whom will be masked.

A six-piece orchestra has been secured and refreshments will be served. During the evening several moonlight spook dances will be held.

Unequalled for General Use.

GALT COAL — BURNS ALL NIGHT

W. P. TIERNEY, General Sales Agent, Nelson, B. C.

Cars shipped to all railway points.

Manufacturers' Samples

Dry Goods, Sweaters, Hose

AT WHOLESALE PRICES

The Ark

New and second-hand furniture. Cheapest in the city.

Phone L 395. 606 Vernon St. Nelson, B. C.

Jewelry Repaired and Remodeled

Often times an old relic is revived and becomes a favorite jewel. Bring in all your old jewelry—there may be some valuable piece uncovered; it happens very frequently to the very great satisfaction of the owner. We will be pleased to subject designs and quote you prices.

J. O. Patenaude

Manufacturing Jeweler, Watchmaker and Optician.

Daily News "Want" Ads. Get Results.

"B.&K." Scratch F

The properly balanced grain r

Saves time and trouble.

OYSTER SHELL AND SCRAPS

are needed at this season

Have you used POULTRY MUSTARD.

The Brackman-K Milling Co., Limit

"Kryptok" Bifocal Lenses

Two Pairs of Glasses in One.

The absence of the customary lines and seams which mar the vision are truly a *revelation to wearers of* Bifocals

R. L. DOUGLASS

THE GRADUATE OPTICIAN AND OPTOMETRIST

Certified by a Provincial Board of Examiners in Optometry.

Room 1, K. W. C. Block.

She Will Never Forget You

as the kind donor of a b ful set of Toilet Ware. We Sterling Silver, Parisian Genuine Ebony and Silver ed Sets, ranging in price up to $85.00.

Watch repairing a spec

J. J. Walker

Jeweler and Optician

Baker St. Nelson

Expert Watch Repairing

Write Your Letters On Provincial Writing Tablets

This special line of "distinctive writing papers" can be had from us in just the kind of paper you like an your friends will appreciate. Priced at 25c, 35c and 40c are exceptionally good value.

INK—Use good ink as well as good paper. We buy the best ink made and keep it under best conditions.

PENS—another important item—we keep your favorite kind.

ENVELOPES—These, of course, match our Provincial Tablets and are the best.

That's all we have to say today about writing materials, but we do not want to close without saying

"DON'T COUGH"—USE 201.

City Drug & Stationery Co. NELSON B.C.

SEND YOUR MAIL ORDERS TO US P. O. BOX 1083

NELSON NEWS OF THE DAY

Miss Mildred Irvine has returned from a visit to the coast.

John T. Black, chief provincial constable, returned last night from a visit to the Slocan district.

Mrs. W. O. Rose will receive this afternoon from 3 to 6 o'clock and not again, formally, this season.

Charles A. Waterman left yesterday morning on the Great Northern for a six weeks' visit to California.

Charging the sale of insurance without a license in Nelson, an information has been laid against F. F. Smith, of Kamloops. The case will be called this morning.

Classes today at the Y. M. C. A. are: Junior school 3:15 to 4:15 o'clock; senior school 4:15 to 5:15 o'clock; senior leaders' corps 6 to 7 o'clock; business men, 8:30 to 9:30 o'clock.

Provincial Constable George H. Yuill, of Silverton, came in last night with J. H. Jones, sentenced by Angus McInnes, J. P., to 60 days in the Nelson provincial jail for vagrancy.

The members of the Ladies' Choral club will meet this evening at 7:45 o'clock in the Young Women's Christian association building to make arrangements for regular practises which will commence next week.

In order to accommodate those who wish to attend the dance which is being given tonight in Eagle hall by the Rebekahs, and those who wish to skate after the hockey game, the match between the Trail and Nelson teams, will commence at 8 o'clock sharp.

The Burns concert to be held tomorrow evening promises to be one of the most successful given by Clan Johnstone, No. 212. Some of the best artists in the city have promised to sing and a splendid selection of the best Scotch songs is to be given. The supper, of course, would not be complete without the immortal haggis and cakes which will be served in time honored style.

CHAHKO MIKA MEETING TOMORROW EVENING

Tomorrow evening at 8 o'clock there will be a meeting in the board of trade rooms of those interested in Chahka Mika. All the committees at present working on the event are especially requested to attend this meeting and a special invitation has been extended to the public. This will in all probability be the last public meeting before the committee commences their active campaigning and a large attendance is looked for.

Representatives for the baseball, lacrosse, football and other sporting organizations will be present at the meeting to lay finally their plans for the week of festival before the committee.

O. E. S. Whitcade, manager of the collieries at Coleman, Alta., reached Nelson last night and registered at the Strathcona.

Praise and prayer service will held in St. Paul's Presbyterian ch tonight at 8 o'clock. Those who assist in the cottage prayer meet and the special work being cond ed by the congregation are invite

Hello!

We just wanted to tell you th our

Suit Sale

Closes on Saturday Nig

Yes, just

3 Days Mor

What's that?

No, sir; only two prices—$12 for suits that were $15.00 to $20. and $18.50 for suits that we $22.00 to $30.00.

Yes, sir; a pretty good asso ment yet, in sizes up to 39.

Heavy overcoats? Why, yes, will give you a cut of 25 per cen also the same discount off me pants.

Thanks. This afternoon, eh?

So long.

Emory & Walle

Special Reduced Prices on Heating Stoves

The weather man fooled us this winter, so we find ourselves overstocked with Heaters, and to reduce during January stocktaking we will make special prices.

DO NOT MISS THIS CHANCE—BUY NOW

Wood-Vallance Hardware Co. Ltd.

Wholesale and Retail. Nelson B. C.

For Rent

Four-Roomed House on Victoria Street	$20.00
Five-Roomed House on Kootenay Street	$17.50
Three-Roomed Flat on Water Street	$10.00
Six-Roomed Flat, Furnished, on Vernon Street	$35.00
Store on Vernon Street	$30.00
Offices, Alan Block, Suites of 1 and 2 Rooms	$8.00 and $15.00

CITY PROPERTY. FRUIT LANDS. INVESTMENTS.

FIRE. LIFE. ACCIDENT AND EMPLOYERS LIABILITY INSURANCES.

BONDS. STOCKS. SHARES.

Chas. F. McHardy

THE GREEN BLOCK, NELSON, B.C.

STARLAND THEATRE

TONIGHT -- TONIGHT

THE MARVELLOUS ANIMAL FEATURE IN THREE PARTS

The Girl and the Tiger

An Extraordinary Animal Story, including Elephants, Camels and Tigers—Replete with Thrilling and Sensational Scenes

KEYSTONE COMEDY

The Small Town Act

The Milk We Drink

COMING TOMORROW

John Lawson

THE GREAT ENGLISH ACTOR IN

HUMANITY (Three Parts)

THE LATEST EUROPEAN SENSATION

NO ADVANCE IN PRICES NO ADVANCE IN PRICES

Tonight's Hockey--Trail vs Nelson

Both these Teams Have Won Two Games and Lost None. Winners of Tonight's Game Will Be Probable Winners of this League