YESTERDAY'S WEATHER
Temperatures yesterday were:
Minimum 42
Maximum 70

The Daily News

THE DAILY NEWS
Is read everywhere in South-eastern British Columbia (Kootenay and Boundary District) on the day of publication.

VOL. 13 | 8 PAGES. | NELSON, B. C., FRIDAY MORNING, SEPTEMBER 25, 1914 | 50c PER MONTH. | NO. 140

936

Provincial Library

FRANCO-BRITISH HURL ENEMY BACK WIN PERONNE IN BLOODY STRUGGLE

Nine Hundred Buried in One Trench--Allies Gain Slightly in Centre--Teutons Try to Smash Way Through Eastern Forts--Entrench Feverishly in Belgium

MILLIONS TO BATTLE FOR SUPREMACY IN EAST PRUSSIA, PROBABLY IN WEEK

Russian March Against Germany Progresses Rapidly--Cossacks Said to Have Been Seen Near Breslau--Line of Advance Hundred and Fifty Miles Wide--Austrians Report Lull in Fighting

LONDON, Sept. 24.—"Having repulsed repeated and violent counter-attacks made by the enemy we have a feeling that we have been victorious." With this quotation a report from Sir John French, issued tonight, summarizes the general situation in France after the operations of Sept. 18, 19 and 20.

The report speaks of the accuracy and fierceness of the German artillery fire, but emphasizes the conclusion that the enormous amount of ammunition expended by the Teuton armies with the object of slaughtering the British and destroying their morale has been largely wasted. "The British soldier is a difficult person to impress or depress, even by immense shells filled with a high explosive, which detonate with terrific violence and form craters large enough to act as graves for five horses," says the report.

Information gathered from prisoners and letters from German soldiers shows that the British artillery and particularly the rifle fire and the ability of Tommy Atkins to take cover while withering the enemy with well directed bullets, have produced a great impression on the enemy. Many of the letters show that a large number of the Germans believe they are beaten.

Destruction of German aeroplanes and other incidents of the air are described in the report, which gives proof that the Germans have attempted frequently to approach closely to the allies by forcing prisoners to march in front of them.

That the allies have to contend with espionage is shown by the report of the execution of a treacherous farmer caught giving information to the enemy.

Evidence of the misuse of the white flag and Red Cross badges has been collected, states the report, which gives specific instances.

Enemy's Force Is Mixed.
(By Daily News Leased Wire.)

LONDON, Sept. 24, 9:15 p. m.—The official press bureau tonight issued a report from Field Marshal Sir John French's headquarters, supplementing the despatch of Sept. 22 on the British operations in France. The text follows:

"The enemy is still maintaining itself along the whole front and, in order to do so, throwing into the fight detachments composed of units from different formations, the active army, reserve and landwehr, as is shown by the uniforms of the prisoners recently captured.

"Our progress, although slow on account of the strength of the defensive positions against which we are pressing, has in certain directions been continuous but the present battle may well last for some days before a decision is reached, since it now approximates somewhat to siege warfare.

Teutons Use Searchlights.

"The Germans are making use of searchlights. This fact, coupled with their great strength in heavy artillery, leads to the supposition that they are employing material which may have been collected for the siege of Paris.

"The nature of the general situation, after the operations of Sept. 18, 19 and 20 cannot better be summarized than as expressed recently by a neighboring French commander to his corps: 'Having repulsed repeated and violent counter-attacks made by the enemy, we have a feeling that we have been victorious.

"So far as the British are concerned the course of events during these three days can be described in a few words. During Friday the artillery fire was kept up intermittently by both sides during daylight. At night the Germans counter-attacked certain positions of our line, supporting the advance of their infantry, as always, by a heavy bombardment. But the strokes were delivered with great vigor and ceased about 2 a. m. During the day's fighting an air craft gun of the third army corps succeeded in bringing down a German aeroplane.

Cuts One Communication Line.

"News was received also that a body of French cavalry had demolished part of the railway to the north, so cutting, at least temporarily, one line of communication which is of particular importance to the enemy.

"On Sept. 19 the bombardment was resumed by the Germans at an early hour and continued intermittently under reply from our guns. Some of their infantry advanced from cover, apparently with the intention of attacking, but on coming under fire they retired. Otherwise, the day was uneventful except for the activity of the artillery, which is a matter of normal routine rather than an event.

"Another hostile aeroplane was brought down by us and one of our aviators succeeded in dropping several bombs over the German line, one incendiary bomb falling with considerable effect on a transport park near La Fere. A buried store of the enemy's munitions of war was also found, not far from the Aisne, 10 wagonloads of live shells and two wagons of cable being dug up. Traces were discovered of large quantities of stores having been burned; all tending to show that as far back as the Aisne the German retirement was hurried.

Start Advance, Bands Playing.

"There was a strong wind during the day accompanied by a driving rain. This militated against the aerial reconnaissance.

"On Sept. 20 nothing of importance occurred until the afternoon when there was a break in the clouds and an interval of feeble sunshine which was hardly powerful enough to warm the soaking troops. The Germans took advantage of this brief spell of fine weather to make several counter-attacks against different points. These were all repulsed with loss to the enemy but the casualties incurred by us were by no means light.

"In one section of our firing line the occupants of the trenches were under the impression that they heard a military band in the enemy's lines just before the attack developed. It is now known that the German infantry started its advance with bands playing.

British Infantry Always Ready.

"The offensive against one or two points was renewed at dusk with no greater success. The brunt of the resistance has naturally fallen upon the infantry. In spite of the fact that it had been drenched to the skin for some days and its trenches have been deep in mud and water and in spite of the incessant night alarms and the almost continuous bombardment to which it have been subjected, it has on every occasion been ready for the enemy's infantry when the latter attempted to assault and it has beaten the Germans back with great loss. Indeed, the sight of the pickelhauben coming up has been a positive relief, after long trying hours of inaction under shell fire.

"The object of the great proportion of artillery the Germans employ is to beat down the resistance of their enemy by concentrated and prolonged fire and to shatter its nerve before the infantry is launched. They seem to have belief in doing this with us but they have not done so and it has taken them several costly experiments to discover this fact.

Foe Wastes Much Ammunition.

"From statements of prisoners it appears they have been greatly disappointed by the moral effect produced by their heavy guns, which, despite the actual losses inflicted, has not been at all commensurate with the colossal expenditure of ammunition, which has really been wasted.

"By this it is not implied that their artillery fire is not good; it is more than good—it is excellent. But the British soldier is a different person to impress or depress, even by immense shells filled with a high explosive, which detonate with terrific violence and form craters large enough

(Continued on page Two.)

BRITISH TROOPS TO AID JAPAN

HONG KONG, Sept. 24.—A British force of 1,200 men has landed at Tao-shan and is expected shortly to attack the outward defenses of Tsing-tau.

CANADIANS HAVE LEFT FOR FRONT

Heavily Armed Transports Carry Volunteers—Veil Is Lifted on Movements—Most Have Sailed.

(By Daily News Leased Wire.)

VALCARTIER CAMP, Que., Sept. 24.—The major part of Canada's contingent for service in Europe is already on its way to the front, in transports heavily armed and guarded by British men of war in sufficient force to prevent any attack by German cruisers.

A fleet of war vessels, consisting of battleships, cruisers and destroyers had been gathered at Quebec by Admiral Wemyss and other warships collected at convenient points. More than a week ago the transports at Quebec commenced taking on war stores and since then there has been a steady flow in the direction of Quebec from the camp. As the transports were loaded they steamed seaward and the convoying war vessels picked them up, forming a sufficiently strong protective force for the various groups.

All the transports carry heavy guns. A large proportion of the infantry and all the artillery, with much of the equipment, has already departed. The departure of the remainder will quickly follow.

(Continued on Page Five.)

WOULD VIOLATE SWISS NEUTRALITY

Italy Would Not Permit Any Threatening Action by Germany Is Belief—Denies Negotiations

(Special Cable to The Daily News and New York Times.)

LONDON, Sept. 24.—The News has received the following telegram from its correspondent at Rome:

"According to a report from Basle, Germany has asked Switzerland to allow the movement of troops through that country. The Swiss government, it is said, refused and notified Italy, who prepared to resort to arms in the defense of her neighbor's neutrality.

"I am informed that this report is unconfirmed but I am assured that Italy will not allow Swiss neutrality even to be threatened since its violation would constitute a menace to Italy."

Deny Negotiations

(Special Cable to The Daily News and New York Times.)

ROME, Sept. 24.—The report that negotiations are proceeding between France and Italy on the initiative of Great Britain, looking to the participation of Italy in the war, is officially denied here.

BARI, Italy, Sept. 24.—Vessels which have arrived from the Dalmatian coast report that the bombardment of Cattaro by the French ships and by the guns on Mount Lovchen has begun.

EARLY SUCCESS IN WAR NOT EXPECTED

Campaign Most Satisfactory Says Churchill

MAKES STATEMENT TO ITALIAN PAPER

Germany's Strength Expanded--Britain to Put Million Men in Field

(Special Cable to The Daily News and New York Times.)

LONDON, Sept. 24.—Considerable interest and some little controversy has been aroused by an interview recently given by the first lord of the admiralty, Winston Churchill, to the London correspondent of the Giornale d'Italia of Rome.

The interview seems likely to play a large part in the eventual discussion arising out of the war.

The correspondent asked what impression was made in England and upon the British government by the Italian declaration of neutrality.

Mr. Churchill answered:

"We always thought it was impossible for Italy to fight with Austria or to fight against England and in all the admiralty arrangements for the Mediterranean since I have been here we have always acted on the certainty that Italy would be neutral and measured our naval forces only against Austria."

"There has been a great deal of talk in Italy of the possibility of active intervention by Italy in case of a change in the Adriatic situation."

The correspondent said:

"Is there any possibility of a change in the Adriatic situation in consequence of Franco-British naval operations?"

"You see," said Mr. Churchill, "the naval situation in the Adriatic is rather like that in the North sea. The Austrian fleet is in hiding. It lies hidden in its hole and until it is convenient to dig it out it is difficult to get a decision. It do not see how any change in the Adriatic situation would result from the naval operations, but the great changes that will come will result from the collapse of Austria on land. The greatest feature yet apparent in the course of the war is the collapse of Austria as a military factor. That collapse appears to be irreparable and that is a tremendous event in the history of the world.

"Do you thing it probable that there will be a possibility of such an ar-

(Continued on Page Four.)

SANK SHIP FOR ITS TREACHERY

German Steamer Lowered Flag, Then Slew British Crew Sent to Take It Over.

(By Daily News Leased Wire.)

MONTEVIDEO, Uruguay, Sept. 24.—Details of the sinking of the German steamer Cap Trafalgar by the British auxiliary cruiser Carmania several days ago were related by the sailors of the British vessel, which arrived here today.

The battle took place at a point 300 miles off Rio Janeiro and lasted two hours

The Cap Trafalgar lowered its flag as if to surrender, whereupon a yawl filled with sailors put out from the Carmania to take possession of the German vessel.

The Cap Trafalgar, however, suddenly opened fire upon the yawl, which sank, the sailors in the boat perishing.

The Carmania, whose officers were alarmed by the act of the Cap Trafalgar, opened fire and sank the German vessel.

The British boat then continued its voyage.

In announcing the sinking of the Cap Trafalgar the British official press bureau on Sept. 20 added that the Carmania lost nine men killed and that 26 others were wounded. The survivors of the German ship, it said, were rescued by a collier.

BUENOS AYRES, Sept. 24.—News received here today from Punta Arenas, on the straits of Magellan, says that the British steamer Ortega, which was pursued for three hours and fired upon by a German cruiser, believed to be the Dresden, has arrived at Cape George, in the Falkland islands, undamaged.

The Ortega sailed from Liverpool July 9 for Callao, Peru, by way of Valparaiso, which port it left Aug. 19.

SUSPEND GERMAN PAPER—TOLD TRUTH

AMSTERDAM, Sept. 24.—The Nieuws ven der Dag says that the Berlin Vorwaerts, which yesterday was ordered suspended for three days was suppressed for stating in an article that the German advance was in reality a retreat.

GENERAL FRENCH REPORTS ALLIES FEEL THEY HAVE BEEN VICTORIOUS

Terrific Bombardment By German Artillery Has Failed to Shake Morale of Tommy Atkins--Prisoners Are Compelled to March in Front of Teuton Soldiers

BRITISH MARVELOUSLY TRAINED IN FIRING FROM COVER, KAISER'S MEN SAY

Captured Teuton Letters Tell of Withering Fire And Enormous Losses, Declare French Airmen Wonderful--Red Cross and White Flag Outraged--Foe Thinks French Easy if British Beaten

(By Daily News Leased Wire.)

AT THE BATTLE FRONT, Sept. 24, via Paris, 5:16 p.m.—The German offensive was extremely vigorous today at the western end of the long line stretching along the rivers Oise, Aisne and Woevre.

The allied troops, whose gaps had been filled with freshly arrived reinforcements, not only repeatedly thrust back the masses of Germans thrown against them but eventually carried out a successful counter-attack, which resulted in the gaining of considerable ground and the definite capture of Peronne, about which town the fiercest engagement occurred.

At one place the victims of the deadly German machine guns were counted in hundreds, especially where the advances were across an open wheat field that recently had been harvested.

Some men of a French regiment were struck by the sweeping fire and were found dead in the kneeling position they had taken behind the sheaves of wheat and from where they had emptied their magazines, intending to start a final rush and bayonet charge.

Nine Hundred Dead Buried

After the fight 900 dead were buried in a single trench 6 ft. deep, the Germans being placed at one end and the French at the other.

Further toward the east near Berry au Bac, on the Aisne, north of Reims, there appears to be concentrated a large German force which has stolidly occupied strong entrenchments from which it is most difficult to dislodge them. Hereabouts the fighting has been of a desultory character, with, however, slight advantage in favor of the allies.

The men of both armies in this vicinity seem to be enjoying their rest.

On the eastern wing the Germans are throwing great energy and enormous masses of men against the French troops protecting the line of defensive forts above Verdun, but up to the present their efforts, although costing immense sacrifices, have been vain and the French line remains intact.

The military experts shower praise on Gen. Joffre for the way in which his plans are carried out.

Owing to the strictness of the censorship it is impossible to give an idea of the allies' ultimate intentions.

Struggle Continues On Left
(By Daily News Leased Wire.)

PARIS, Sept. 24, 11:08 p.m.—The brief official communication issued tonight announces that on the left wing the battle continues to develop, that a lull has occurred in the fighting in the centre and that on the right wing the German attacks apparently have been checked.

(By Daily News Leased Wire.)

LONDON, Sept. 24, 9:40 p.m.—The heavy artillery continues to play a leading part in the battle of the Aisne, which has now been in progress for two weeks but, up to the present, without reaching any decision. Almost without a lull the great shells are being hurled across the rivers, valleys and plains stretching from the river Oise in the west to the Meuse in the east, and thence southward along the whole Franco-German border, while the lighter guns play on the infantry lying in the trenches awaiting an opportunity to deliver attacks and counter-attacks with, as the French communication says, "alternate retirement on certain points and advancement on others."

The battle line has stretched out further to the westward, the French left wing having made some progress in the direction of Roye, which lies to the northwest of Noyon. A detachment has occupied Peronne, which is still further north.

The French also claim to have made an advance to the northward of Berry au Bac, which is about the point where the German line crosses the Aisne, continuing southeast to Brimont, which has been the centre of many vigorous attacks.

Along the rest of the line, although there have been fierce engagements in which both sides claim victory, the situation is unchanged except that according to German reports the German troops have recaptured Varennes, in the department of the Meuse, which the French took a few days ago.

Russians Continue Progress.

The Austrian general staff issues a denial of reports of Russian victories and the defeat of Gen. Dankl's army. The Austrian forces, the report says, "have been concentrated in a new position for several days but have waited in vain for any serious Russian attack."

From other sources, however, it is reported that the Russians have surrounded Przemsyl. It may be some days before another big battle takes place here as one Austrian army is behind the forts of Przemysl and the other is making its way to the remaining fortress of Cracow, while the Russians are taking the smaller towns of Galicia under their wing.

A report which lacks official confirmation says that Gen. Rennenkampf, who withdrew over the eastern Prussian frontier when the German reinforcements arrived, has secured more men and has again taken the offensive and has compelled the Germans in their turn to withdraw.

Germans Fear Invasion.

It is considered probable that the fall of Jaroslaw and the isolation of Przemsyl has compelled the Germans to look more closely to the protection of their line to Kalisz, which guards Posen, as the Russians are now able to release a large number of men for the invasion of that part of Germany.

The Servian and Montenegrin armies, composed largely of veterans of the Balkan fields, are before Sarajevo, capital of Bosnia, flushed with victory and preparing to take this latest acquisition of the dual monarchy, the possession of which by Austria has been such a thorn in the side of the southern Slav.

Take and Hold Peronne.
(By Daily News Leased Wire.)

PARIS, Sept. 24.—The allies have advanced on their left wing, occupying the town of Peronne despite desperate resistance. At the east end of the battle line in France there has been heavy fighting on the Meuse, the allies alternately advancing and retiring.

The allies' troops on the left wing have advanced between the rivers Somme and Aise toward Roye. Peronne

(Continued on Page Two.)

BROTHER OF NELSON MAN IS KILLED

Harold Turner, aged 23 years, one of the killed at the front in the hostilities, is a brother of Wilfrid A. Turner of Nelson, employed in the office of John Burns & Co.

The late Mr. Turner was in the Royal Irish fusiliers. He is survived by his father, who is an old soldier and four brothers besides Mr. Turner of Nelson. The four brothers in the old country have all enlisted, two of them being now at the front.

NELSON BOARD WIRES COMMISSION

Takes Stand With Rossland, Trail and Slocan Boards Against Cut in Passenger Service.

A committee from the council of the board of trade composed of R. W. Hinton, A. B. Netherby and W. G. Foster yesterday in the absence of W. O. Miller, division superintendent for the Canadian Pacific railway, presented to the local officials of the company a copy of the resolution which was passed by the council of the board on Wednesday, condemning the action of the railway company in proposing to curtail the passenger service over the Slocan and Rossland branches out of Nelson.

A copy of the resolution was also forwarded by the committee to the board of railway commissioners at Ottawa.

RECEIVES NINTH WOUND IN ACTION

Major Hutchinson, Wounded Eight Times in South Africa, Hurt in France—Baronet in Hospital.

(Canadian Associated Press.)

LONDON, Sept. 24.—A casualty list was issued from the headquarters of the British expeditionary force late last night. It includes the name of Major H. M. Hutchinson of the Connaught rangers, who is wounded. In the South African war he was hit eight times. He served in Sierra Leone 1898-99 and in South Africa in 1899 and 1901. During the battles for the relief of Ladysmith he was dangerously wounded, suffering from five wounds on Feb. 23, 1900. Recovering he took part in operations in Transvaal, Free State and Cape Colony and on July 14, 1901, received three serious wounds. He was mentioned in despatches and received the D. S. O. and medal with six clasps.

From 1902-12 he was attached to the Egyptian army, commanding the Sudanese from 1906-1912. He took part in the operations against Nyam-Nyams in 1904-05, against the Talodi Arabs in 1906 and in southern Kordofan.

Capt. C. L. Price of the Royal Scots who is killed was born in 1877 and entered the army in 1897. He served in South Africa where he won the D. S. O. and was twice mentioned in despatches and recommended for the Victoria Cross.

Among the wounded is Sir R. J. Corbet, second lieutenant in the Coldstream guards. He was born in 1892. He succeeded to the baronetcy in 1910.

Hon. C. H. S. Monck, captain in the same regiment, who is wounded, is the

(Continued on Page Seven.)

ATTENDANCE GROWS AT NELSON'S ANNUAL FAIR

Largely increased attendance marked the second day of the twelfth annual Nelson fruit fair. Ideal weather again greeted the fair and during both the afternoon and evening the public turned out in a manner that was encouraging both to the directors and exhibitors. In the afternoon the attendance was largely augmented by the presence of large numbers of school children, the schools having been closed for the afternoon.

Today will be citizens' day and the final day of the fair and it is expected that with one of the big annual events in the city drawing near to a close hundreds of citizens will avail themselves of the opportunity of inspecting some of the cream of the agricultural and mining products of the district.

The judging of the fruit and vegetables was completed yesterday afternoon, the poultry, live stock, home cooking, floral display and ladies' and children's work having been judged on the opening day and the judges expressed the unanimous opinion that the quality of the produce and articles on display was excellent.

The afternoon was largely taken up with the apple packing contests and the display of the Y. M. C. A. gymnasium classes, both of which attractions created considerable interest. The work of the apple packers indicated to the public the value of the packing schools which are conducted in the fruit growing districts of the province each year under the supervision of the department of agriculture and the work of the competitors was much admired.

The Y. M. C. A. boys, both senior and junior, again created a most favorable impression with the visitors to the fair and their feats of pyramid building were carried out yesterday with even more precision than on the previous day, the boys displaying much more confidence in their ability at the work. Physical Director Howell and A. Schwarz were again applauded for their feats of strength and physical work.

One of the greatest centres of interest at the fair yesterday was the booth of the Women's Hospital Aid society at the west end of the building, where hundreds visited to enjoy light repasts after having visited the various attractions which are presented at the fair.

The display of cut flowers and other floral exhibits in the annex was also the rendezvous of many and the display, though somewhat smaller than has been exhibited in some previous years, created an excellent impression with many who did not realize the possibilities of the district from this point of view.

During the afternoon and evening a six-piece orchestra provided music for the visitors to the building and its excellent renditions appeared to have become one of the feature attractions at the exhibition.

Heddle Brothers Take Cup

The feature award at the fair yesterday was probably the winning of the Dominion Express company's cup and the association gold medal by Heddle Brothers of Cedar point. The cup is donated for perpetual competition and is for the best display of not less than eight boxes, commercial pack, of four varieties of apples. R. W. Chalmers of Thrums was awarded second prize in this contest.

In the contest with a display of five boxes of packed apples to be competed for by the pupils of the packing schools of the district the prize

(Continued on Page Four.)

CANADIAN PATRIOTIC FUND AN APPEAL

On August 27, on the recreation grounds, the entire population of Nelson district, assembled to bid Godspeed to our Volunteers, solemnly pledged itself by acclamation to relieve the relatives and dependents of our soldiers when in need. Since then an organization, nation-wide, has been called into existence, and is presided over by His Royal Highness the Governor-General, with His Majesty the King as patron.

This organization, the "Canadian Patriotic Fund," is empowered: "To collect, administer and distribute a fund for the assistance in case of need of the wives, children and dependent relatives of officers and men, residents of Canada, who, during the present war, may be on active service with the naval and military forces of the British Empire and Great Britain's allies."

On the call of our lieutenant-governor, the citizens of Nelson and district, on the 18th of September, elected an executive committee. This committee hereby urgently calls upon the district at large to redeem the pledge given to our soldiers. A scheme is being considered to enable all, without exception, to contribute to these much-needed funds. The manner of collecting the contributions will on an early date be laid before the citizens at a public meeting.

Meanwhile the committee is ready to receive all contributions, which should be addressed to the secretary-treasurer, Mr. J. H. D. Benson, manager of the Imperial Bank, Nelson, B. C.

"I SHOULD WORRY"

Sometimes a bit of flippant slang may have a real respectable meaning.

Freedom from worry is one of the fruits of success. Few men suffer mental anguish because they are too prosperous.

Success is the result of intelligent effort—brains, energy and stickativeness.

Successful advertisers are leading members of the "Don't Worry Club."

You will see their names every day in the columns of this newspaper—names that are examples of how to succeed.

There is no better "Success Directory" in the country than the North American newspapers.

Best Copy

She can end that Corn

End it in two days.

Blue-jay would stop the pain the moment she applied it. Then it would gently loosen the corn. In 48 hours, the whole corn would lift out, without any pain or soreness.

Blue-jay, each month, ends a million corns in that way. No hard corn can resist it. Since this invention it is utterly needless to suffer from a corn.

Yet thousands of people still pare corns, or use some old-time treatment. They simply coddle corns, and every little while they become unendurable.

Try this scientific way.

See how **Blue-jay** stops the pain. See how it undermines the corn. And see, in two days, how that corn forever disappears.

After that, so long as you live, you will never let corns bother you.

Blue-jay
For Corns

15 and 25 cents—at Druggists

Bauer & Black, Chicago and New York
Makers of Physicians' Supplies

FEEL THEY HAVE BEEN VICTORIOUS

(Continued from Page One.)

is held in spite of the enemy's spirited attack. The Germans are feverishly entrenching along the line of communication in Belgium.

British Force Them Back.

The force which the Germans threw against the allies' left is still flinching, say other reports. The famous Prussian guards were unable to stand the pressure of the British forces and are giving ground and it is believed here the Aisne battle cannot last much longer as the German centre must retire if its right is pushed back much further.

The Germans are making a fierce drive in Woevre, northeast of Verdun, to cut off the allies' army operating near Nancy, the allies there resisting desperately have so far repulsed all attacks with slight losses. The Germans are endeavoring to pierce the lines of forts linking Verdun and Toul

Muscovites Mass Against Prussia.

(Special Cable to The Daily News and New York Times.)

LONDON, Sept. 24.—The news of the war in the east indicates that after all reasonable allowances for exaggerations are made the immense forces of Russia are rapidly nearing the German frontier on a line of advance 150 miles wide.

London expects within a week to hear of a pitched battle as vast as that of the Aisne, between 1,000,000 Germans and Austrians, who are concentrating on the line save the kaiser's territory, and 1,500,000 Russians.

The belief that the direct Russian advance against Germany is rapidly progressing is partially confirmed today by an announcement of the Breslau Gazette that the military authorities there have cut all telegraphic communications between Breslau, Posen, Oppeln and Liebnitz. This would indicate the approach of the Russian army. There were rumors two days ago that Cossacks had been seen a few miles east of Breslau.

It is reported that the Montenegrins have captured Montak, which controls the only railroad in Herzogovina.

Austria Reports Lull

(By Daily News Leased Wire.)

VIENNA, Sept. 24.—An official announcement at noon says:

"Except for some unimportant cannonading there have been no engagements in the last few days in the Russian theatre of war. Our troops, despite continuous bad weather, are in excellent condition.

"In Servia our troops are struggling stubbornly and important positions already are in our possession. We have captured guns."

Wait for Russian Attack

(By Daily News Leased Wire.)

LONDON, Sept. 24.—An official German despatch received tonight by Marconi from Berlin says:

"It is officilly reported from Vienna that the Austrian forces now have been concentrated in their new position for several days but have waited in vain for any serious Russian attack."

Pursue Fleeing Austrians

(By Daily News Leased Wire.)

PETROGRAD, Sept. 24.—The Russian cavalry is pursuing fleeing Austrians from Jaroslaw, where many cannon were taken. The Russians have occupied Staromiasto, Przeworsk and Lanout. The enemy is claimed to be demoralized.

Take Pratzow

(By Daily News Leased Wire.)

LONDON, Sept. 24.—Reports from Cettinje state the Montenegrins in Bosnia have captured Pratzow, where the Austrians, beaten at Sarajevo, had taken refuge.

Trawler Hits Mine

(By Daily News Leased Wire.)

LONDON, Sept. 24.—Another Grimsby trawler was blown up by a mine in the North sea today.

FRANCO-BRITISH HURL ENEMY BACK

(Continued from Page One.)

to act as graves for five horses.

"The German howitzer shells are from 8 to 9 inches in calibre and on impact they send up columns of greasy black smoke. On account of this they are irrevocably dubbed 'coal boxes,' 'black Marias' or 'Jack Johnsons' by the soldiers.

"Men who take things in this spirit are, it seems, likely to throw out the calculations based on the loss of morals so carefully planned by the German military officers.

British Fire Deadly.

"A considerable amount of information has been gleaned from prisoners. It has been gathered that our bombardment Sept. 1 produced a great impression. The opinion is also reported that our infantry makes such good use of the ground that the German companies are decimated by our rifle fire before the British soldier can be seen.

"From an official diary captured by the 1st army corps, it appears that one of the German corps contains an extraordinary mixture of units. If the composition of the other corps is similar, it may be assumed that the present efficiency of the enemy's forces is in no way comparable with what it was when the war commenced.

"The losses in officers are noted as having been especially severe. A brigade is stated to be commanded by a major; some companies of foot guards by one-year volunteers, while after the battle of Montmirail one regiment lost 55 out of 60 officers. The prisoners recently captured appreciate the fact that the march on Paris has failed and that their forces are retreating, but state that the object of this movement is explained by the officers as being to withdraw into closer touch with the supports, which have stayed too far in the rear.

Troopers Believe They Are Beaten.

"The officers are also endeavoring to encourage the troops by telling them that they will be at home by Christmas. A large number of the men believe that they are beaten. The following is an extract from one document:

"'With the English troops we have great difficulties. They have a queer way of causing losses to the enemy. They make good trenches, in which they wait patiently; they carefully measure the ranges for their rifle fire and they open a truly hellish fire on the unsuspecting cavalry. This was the reason that we had such heavy losses; the English striking forces are exhausted; the English people really never wanted war, according to our officers.'

"From another source:

"'The English are brave and fight to the last man. One of our companies has lost 120 men out of 240.'"

English Marvelously Trained.

"The following letter, which refers to the fighting on the Aisne, has been printed and circulated to the troops:

"'Letter found on German officer of 7th reserve corps:

"'Cerney, south of Laon, Sept. 14.

"'My dear parents:

"'Our corps has the task of holding the heights south of Cerney in all circumstances till the 14th corps on our flank can grip the enemy's flank. On our right are other crops. We are fighting the English guards, Highlanders and Zouaves. The losses on both sides have been enormous. For the most part this has been due to too brilliant French artillery.

"'The English are marvelously trained in making use of ground. One never sees them and one is constantly under fire. The French airman performs wonderful feats. We cannot get rid of him. As soon as an air man has flown over us 10 minutes later we get their shrapnel fire in our position. We have little artillery in our corps; without it we cannot get forward.

British Fall in Heaps.

"'Three days ago our division took possession of these heights and dug itself in. Two days ago, early in the morning, we were attacked by an immensely superior English force—one brigade and two battalions—and were turned out of our positions. The fellows took five guns from us. It was a tremendous hand to hand fight.

"'How I escaped myself I am not clear. I then had to bring up support on foot. My horse was wounded and the others were too far in the rear. Then came up the guard Jager battalion, 4th wager, 6th regiment, reserve regiment, 13th landwehr regiments, 13th and 16th, and with the help of the artillery we drove the fellows out of the position again. Our machine guns did excellent work; the English fell in heaps.

"'During the first days of the battle I had only one piece of bread and no water. I spent the night in the rain without my greatcoat. The rest of my kit was with the horses, which have been left miles behind with the baggage and which cannot come up into the battle because as soon as you put your nose up from behind bullets whistle.

If Beat English French Easy.

"'War is terrible. We are all hoping that a decisive battle will end the war as our troops already have got round Paris. If we beat the English the French restraint will soon be broken. Russia will be quickly dealt with, of this there is no doubt.

"'We secured splendid help from the Austrian heavy artillery at Maubeuge. It bombarded Fort Cerfontaine in such a way that there was not 10 metres of parapet which did not show enormous craters made by the shells. The armored turrets were found upside down.

"'Yesterday evening about six in the valley in which our reserves stood there was such a terrible cannonade that we saw nothing of the sky but a cloud of smoke. We had few casualties.'

"Among the items of news are the following:

"'Recently a pilot and observer of the royal flying corps were forced by breakage in their aeroplane to descend in the enemy's lines. The pilot managed to bring his machine down to earth and the two escaped into some thick undergrowth in the woods. The enemy came up and seized and smashed the machine but did not search for our men with much zeal. The latter lay hidden till dark and then found their way to the Aisne, across which they swam, reaching camp in safety, but barefooted.'

"Numerous floating bridges have by now been thrown across the Aisne and some of the permanent bridges have been repaired under fire. On Sept. 20 Lieut. (deleted) of the 3rd signal corps, Royal engineers, was unfortunately drowned while attempting to swim across the river with a cable, in order to open up fresh telegraphic communications to the north side.

"Espionage is still carried on by the enemy to a considerable extent. Recently the suspicions of some of the French troops were aroused by coming across a farm from which the horses had been removed. After some search they discovered a telephone which was connected by an underground cable with the German lines, and the owner of the farm paid the penalty in the usual way in war, for his treachery.

"After some cases of village fighting which occurred earlier in the war, it was thought by some of our officers that the Germans had attempted to approach to close quarters by forcing prisoners to march in front of them. The Germans have recently repeated the same trick on a larger scale against the French, as is shown by the copy of an order printed below. It is therein referred to as a ruse, but if that term can be accepted it is a distinctly illegal ruse.

Order Proves Outrage.

"'During a recent night attack,' the order reads, 'the Germans drove a column of French prisoners in front of them. This action is to be brought to the notice of all our troops (1) in order to put them on their guard against such a dastardly ruse; (2) in order that every soldier may know how the Germans treat their prisoners. Our troops must not forget if they allow themselves to be taken prisoners the Germans will not fail to expose them to French bullets.

"'Signature of commander.'

"Further evidence has now been collected of the misuse of the white flag and other signs of surrender during an action on Sept. 17. Owing to this one officer was shot. During recent fighting also some ambulance wagons advanced in order to collect the wounded. An order to cease fire was consequently given to our guns, which were firing on this particular section of ground. The German battery commanders at once took advantage of the lull in the action to climb up their observation ladders and onto a hay stack to locate our guns which soon after came under a far more accurate fire than any to which they had been subjected up to that time.

Misuse Red Cross.

"A British officer, who was captured by the Germans and has since escaped, reports that while a prisoner he saw men who had been fighting subsequently put on Red Cross uniforms.

"That irregular use of the protection afforded by the Geneva convention is not uncommon is confirmed by the fact that on one occasion men in the uniform of the same combatant units have been captured wearing Red Cross brassards hastily slipped over the arm. The excuse given is that they had been detailed after the fight to look after the wounded.

"It is said by a cavalry officer that the driver of an automobile machine gun was wearing a Red Cross.

"Full details of the actual damage done to the cathedral at Reims will doubtless have been called home; so that no description of it is necessary. The Germans bombarded the cathedral twice with their heavy artillery.

Bombardment Deliberate.

"One reason it caught alight so quickly was that one one side of it was some scaffolding which had been erected for restoration work. Straw had also been laid on the floor for the reception of German wounded. It is to the credit of the French that practically all the German wounded were successfully extricated from the burning building.

"There was no justification on military grounds for this act of vandalism which seems to have been caused by exasperation born of failure—a sign of impotence rather than of strength. It is noteworthy that a well known hotel not far from the cathedral, which was kept by a German, was not touched."

CAPT. DAVIES COMMANDS FERNIE DETACHMENT

N. C. R. Merry of Kootenay Contingent at Valcartier Promoted to Corporal.

Word has been received from the members of the first Kootenay contingent that Capt. Davies of Rock creek has been placed in charge of the Fernie detachment.

N. C. R. Merry of Nelson has been promoted from private to corporal.

TURKISH AMBASSADOR DEFIES UNITED STATES

Rustem Bey Tells Wilson He Will Not Retract Views Expressed—To Leave Washington.

(By Daily News Leased Wire.)

WASHINGTON, Sept. 24.—A. Rustem Bey, Turkish ambassador, has informed President Wilson he does not alter the views recently expressed by him in a published interview respecting the war situation and will leave the United States within a fortnight.

FIND AUSTRIAN WITH DANGEROUS EXPLOSIVES

(By Daily News Leased Wire.)

SYDNEY, N. S., Sept. 24.—An Austrian reservist named Peter Andrew, working in the mines near here, was arrested this morning, charged with the possession of explosives for an unlawful purpose. He refused to swear to keep the peace and was delivered to the military authorities.

Karl Grabokswi and Casimir Capello, said to be officers respectively in the German and Austrian armies, are also under detention at the military prison.

LAURIER OFFERS TO AID FRENCH CANADIAN CORPS

OTTAWA, Sept. 24.—Sir Wilfrid Laurier has addressed a letter to Sir Robert Borden offering to co-operate with the government in connection with the proposal to organize a French-Canadian regiment for service at the front. A large deputation from Montreal had an appointment with the prime minister for tomorrow but it has been postponed for a few days.

BELGIANS WIPE OUT GERMAN FORCE

(Special Cable to The Daily News and New York Times.)

AMSTERDAM, Sept. 24.—Heavy fighting took place yesterday and today south of Antwerp and it is reported that a German force of 2,500 has been nearly wiped out. The Belgians took more prisoners than they have in any previous engagement.

Kootenay and Boundary

KETTLE VALLEY NEAR COMPLETION

Only Some Ballasting Has to Be Done Between Midway and Penticton.

(Special to The Daily News)

GREENWOOD, B. C., Sept. 24.—With the exception of some ballasting the work on the Kettle Valley railway is finished between Midway and Penticton.

J. A. Tuzo, the chief engineer, has gone to England, where he will join the army.

F. Powell, accountant in the Bank of Montreal, has been transferred to Weyburn, Sask.

REFUSES NATURALIZATION TO GERMANS, AUSTRIANS

Judge Thompson of Cranbrook Discusses Status of Subjects of Hostile Countries.

(Special to The Daily News)

CRANBROOK, B. C., Sept. 24.—An important judgment has been delivered by Judge Thompson bearing on the rights of alien enemies, Germans and Austrians, being admitted to naturalization while the British Empire is at war with the countries whence such persons come. The judgment, in effect, says that Canadians are under no obligation to Germans or Austrians to afford them the protection of citizenship while they, as citizens of an enemy country, are possibly spying how they can best hit Canadian industries or means of transportation.

The following is the text of the judgment delivered by Judge Thompson in the matter of the applications of John Peters and several others, German residents in the Cranbrook locality:

"These are applications for naturalization made by German and Austrian subjects, the oath of allegiance in some cases having been taken prior to and in others subsequently to the declaration of war; but in all cases application to the court were made subsequently thereto.

"I have refused these applications on the following grounds:

"(1) No alien enemy has a right to apply to the civil courts during war. His civil rights are suspended. Halsbury, Vol. 1, p. 311. Under the Naturalization act the application is made in open court and not when the oath of allegiance is signed and sworn and the certificate of the notary granted. If my conclusions are correct, therefore, these applicants have no right whatsoever to come to a civi court and demand any rights or privileges nor am I able, no matter how willing I might be, to hear any application on their behalf.

"(2) While there are no decisions that I have been able to discover directly bearing on the point we have the decision of the court of appeal in Rex v Lynch, 1903, 1 K. B., 144. In this case Col. Lynch, a British subject, after the declaration of war between Great Britain and the government of South Africa, made application for naturalization as a citizen, which was granted. On his trial for treason and on appeal from judgment of the trial court, the court were unanimous in holding that it was impossible for him to divest himself of his nationality by taking the oath of allegiance to a government with which Great Britain was at war. The court held that the naturalization was in itself invalid and an act of treason. If, therefore, a naturalization by a government of a foreign enemy is invalid, I should think that the naturalization of an alien enemy and the acquisition by him of all the rights of a British subject would be invalid.

"(3) Looking at the question entirely distinct from any matter of law I would refuse the application in the exercise of my own discretion. I have grave doubt whether a man who is willing and anxious to divest himself of his own nationality and assume that of an alien enemy would make a good citizen. I also gravely doubt if it would be fair to the community to give to an alien enemy the same rights as are given to a British subject, for example, the right to vote and other rights of a similar nature. Another more serious objection at the present time, when an alien enemy is desirous of leaving Canada for the purpose of engaging in the war, he can be stopped and imprisoned, and the mere act of endeavoring to leave the country is in itself sufficient reason to justify the authorities in arresting him; but if he becomes a British subject, the authorities have no right or license (in the absence of his expressing an intention to commit treason) to present his leaving the country.

"It has been urged that some of these applicants are men who have lived in Canada for some years and are good citizens. I cannot, however, separate the sheep from the goats. It has also been urged that by allowing alien enemies to take the oath of allegiance we thereby have a stronger hold upon them than we formerly had, inasmuch as if they did fight against Great Britain they would be guilty of treason. I have said, however, that we have the strongest hold possible on an alien enemy whom the authorities believe is going to fight against Great Britain, namely, by arresting him on his endeavor to leave the country; but we would have a very poor hold on a man who had become a naturalized British subject and then went into the ranks of the enemy, unless he chose to come back again at the conclusion of the war.

"On these grounds, therefore, I have dismissed these applications."

TO STUDY EFFECT OF CHANGE ON RED FISH

(Special to The Daily News)

LARDO, B. C., Sept. 24.—L. Ogilvie, manager of the fish hatchery at Gerrard, spent the last few days at Meadow creek obtaining fish spawn of the Kootenay land-locked salmon, commonly known as the red fish. It is intended to hatch this spawn and place the fry in different waters and observe the effect of different environment.

Ira and H. L. Lindsay have moved up to Argenta, where they intend to do some clearing and to build a residence, which will be occupied by Ira Lindsay.

Mrs. James Anderson and Mrs. Kemball, accompanied by the Misses Kemball, returned to Kaslo after a visit to Howser.

KEREMEOS SHIPS FRUIT TO COAST AND PRAIRIES

Hans Richter Wins Championship Belt in Cowboy Relay Race—Ranch Is Sold.

(Special to The Daily News)

KEREMEOS, B. C., Sept. 24.—The Okanagan Fruit union has rented the lower floor of the Knudson building and four packers are busily engaged preparing shipments for Vancouver and the prairie provinces. It is expected the Similkameen branch of the Okanagan Fruit union will be formed here for next year's crop.

Dr. and Mrs. Schilstra and children, accompanied by Miss Leone Quaedvlieg, left on Monday for Medford, Okla. Word was received from Mrs. Maclellan, sister of Mrs. Schilstra, that she was very weak after an operation.

Mr. LeLievre, late of Victoria, has bought the Spring Brook ranch on the Penticton road that was owned by A. C. Kennedy.

The Similkameen representatives of "range days" to the Vancouver fair arrived home Monday. The party consisted of Mrs. E. M. Daly, Mr. and Mrs. Hans Richter, Maurice, Daly, William Raincock, Saul Terbasket of Keremeos, Jack Budd and Fred Wirmpole of Princeton. In the relay race Hans Richter took the first prize, which carries the championship belt of British Columbia and $400.

W. C. Ditmars of Vancouver left for the coast Monday after spending the past week in the district.

R. H. Carmichael returned from Spokane yesterday.

HARROP WOMEN SEW FOR RED CROSS SOCIETY

(Special to The Daily News)

HARROP, B. C., Sept. 24.—The first sewing meeting of the Women's Institute for the Red Cross society was held yesterday afternoon. There were 17 people present.

Miss Laura Geigerich of Kaslo spent last Saturday with Mrs. Risdon, en route for Toronto university.

Dr. Calvert of Kaslo will be the preacher at the Methodist church on Sunday next.

ROSSLAND NEWS

(Special to The Daily News)

ROSSLAND, B. C., Sept. 24.—Mr. and Mrs. N. Binns motored to the city from Trail Wednesday.

George Weir, Mr. Oddy and A. Ryde of Trail were in town Wednesday.

H. L. Nicholson returned from Trail Wednesday, where he has been in the customs department, and on Thursday morning went to Paterson to relieve Mr. Woods, customs inspector.

George Wallace and Mrs. R. K. Wallace returned to the city Wednesday after having spent the past two months on their ranch at Tarrys, B.C.

Mr. and Mrs. Woods of Patterson, B. C., will leave on Friday for a trip to Seattle and other points.

Rossland lodge No. 21, Knights of Pythias, will confer the third degree on two candidates on Friday night. A social session for knights will follow.

A dance and social games was given by the young people of St. George's church in Conservative hall Wednesday evening under the management of Mrs. Malcolm, Mrs. T. Long and Mrs. Stephens.

Mrs. Ollis and Mrs. C. B. Smith went to Nelson fair Thursday.

Mrs. George H. Green and family have returned from Green City and will take charge of the Hoffman house, which is being overhauled.

Mrs. C. P. Doell returned Wednesday from Plenty, Sask., where she has been spending a couple of months with her husband on their ranch.

J. Harris and L. Michaelson returned home last night from Valcartier, where they went as volunteers.

H. G. Owen, accountant of the Bank of British North America here, has been moved to Vancouver.

W. O. Miller of Nelson and M. J. McCaul of Calgary visited the city today, making enquiries in connection with the train service between here and Nelson. They left for Trail this afternoon.

ARMSTRONG MAN MAY HAVE TAKEN LIFE

Part of Clothing Is Found on Wharf At Halcyon, But Wrote Cheerful Letter

(Special to The Daily News)

HALCYON, B. C., Sept. 24.—W. H. Murray, a young business man and well known lacrosse player of Armstrong, B. C., who came here on Sunday suffering from a nervous breakdown, disappeared about 10 o'clock last night under circumstances that indicate suicide as a possibility.

Mr. Murray's overcoat and coat were found floating in the water.

A prolonged search for the body last night and this morning proved fruitless. From letters found in his coat it appeared he had been writing home to his friends since his arrival and had during the day written but not mailed a cheerful letter to a business associate. The fact that the man's hat could not be found leaves a possibility that he may have wandered off, but this is unlikely and the hat, a heavy felt, may have sunk.

VISIT HALCYON

(Special to The Daily News)

HALCYON, B. C., Sept. 24.—Mrs. H. S. Berteaux, Vancouver, and H. Ridge, Grand Forks, arrived on Wednesday; Mrs. Kimmerling, Calgary, on Tuesday; Ray F. Deisenn and Mrs. Deisenn, Vancouver, on Monday. Mr. and Mrs. R. H. Bowson, Revelstoke, returned home on Monday, and John Führer, Rossland, on Wednesday.

ARROW PARK NOTES

(Special to The Daily News)

ARROW PARK, B. C., Sept. 24.—A concert and dance, which was organized by Mrs. A. J. Harrison, was held last night. The proceeds were handed over to the Presbyterian mission.

Preparations are going forward for the third annual fruit, vegetable and flower show, which will be held in the town hall, Oct. 7. The prize list is the largest yet offered, amounting to over $300.

Mr. and Mrs. Rogerson have returned from Fosthall.

D. Fairhurst and B. Beck left yesterday for Silverton.

Mrs. A. J. Harrison is visiting Mrs. Hugh Nelson of New Denver.

W. Gould left for Vancouver yesterday.

DREDGE AT BURTON

(Special to The Daily News)

BURTON, B. C., Sept. 24.—The Dominion government dredge Sheldrake commenced operations here today.

J. H. McCormick left this week for Nelson.

G. Caillot of the French reserves has left to join the colors.

James A. Burton left on Tuesday for his home in Maxville, Ont.

W. J. Eades, who has resigned his position to take up new duties in Nelson, will be succeeded here by Miss Osborne of Greenwood.

ACCIDENTALLY SHOT.

(By Daily News Leased Wire.)

MOOSE JAW, Sask., Sept. 24.—Pride Ruggenburg, a married man of 23 years of age, when returning home from a duck shooting trip with Peter Binnie today was shot dead in the automobile through one of the loaded pump guns lying on the seat beside them going off through the jolting of the car.

THREE AUSTRIAN WARSHIPS SUNK

PARIS, Sept. 24.—The Italian newspaper Corriere della Sera's correspondent telegraphs from Trieste that two Austrian torpedo boats and one torpedo boat destroyer were sunk by floating mines last Friday on the coast of Dalmatia, according to a Havas despatch from Rome.

MILLINERY

Every succeeding day establishes more clearly the popularity of our Millinery Department.

Our assortment includes Stylish Hats of very moderate price and also more elaborate models.

Every Hat we guarantee to be of correct style for this season.

LADIES DESIRING SPECIALLY DESIGNED HATS WILL ASSIST US BY COMING IN THE MORNINGS

YOU ARE INVITED TO LOOK THROUGH OUR STOCK OF COATS SUITS AND DRESSES—THEY WILL PLEASE YOU

SMILLIE & WEIR

LADIES' WEAR SPECIALISTS

Recruits Wanted

To Join the Army of Men and Boys Who Are Flocking to Gilker's Sale

This is a sale that is necessary to every up-to-date merchant to get the stock moving and to clear out the broken lines, and is necessary TWICE A YEAR and we, as up-to-date merchants, give this opportunity to you to save a considerable sum of money.

This is no pretence of a sale and to prove it I WILL GUARANTEE that the prices sewn on the inside pocket of Semi-Ready Clothes are the same all over Canada. That means you can buy your suit of clothes in Nelson at $20.00 and if you were in Montreal the suit would cost you $20.00 just the same. One price all over. I AM SELLING THESE SUITS LOWER THAN THE PRICE SEWN INSIDE THE POCKET—FROM $10.00 UP.

Enthusiasm at the Front

Its all about this sale of Better Clothes and Haberdashery. Don't let other stores tell you they lead in styles, as Gilker has the best assortment of up-to-date goods at medium prices in Nelson.

Come In and See the Bargains Offered
Space Is Too Small to Quote Them Here

J. A. GILKER

Gents' and Boys Outfitters

What Your Dollar Will Do-- SAVING --What Your Dollar Will Buy

DOES A BUSINESS COURSE PAY
June 30, 1913, wages $90 per month. Bookkeeping 4 months.
June 30, 1914, wages $150 per month
June 30, 1913, wages $16 per month. Bookkeeping 6 months, nights.
June 30, 1914, wages $50 per month.
June 30, 1913, wages $50 per month, Shorthand 3 months.
June 30, 1914, wages $100 per month.
KOOTENAY BUSINESS COLLEGE

Wanted, Setter
PARKER
NELSON WORKINGMAN'S EMPLOYMENT AGENCY
309 Baker St. Phone 283

While Down Town Call in M. Scanlan's Parlors and try a cup of
Hot Tea or Coffee
Our Candies Are Always Fresh.
M. SCANLAN
508½ Baker Street Nelson, B.C.

J. W. GALLAGHER
the Popular Priced Baker Street Grocer and Dry Goods Merchant, announces a Special Sale on Ladies' and Children's Summer Dresses and Lingerie.
102-104 BAKER STREET

WOOD FOR SALE
Price $5.00 per Cord
Orders taken for Fresh Milk and Cream.
S. P. POND
At Taylor Milling Co.

Forcing Bulbs for Xmas
Pink and White French Roman Hyacinths, Paper White Narcissus, French Daffodils, Fressia.
JOHNSON, THE FLORIST
908 Front St. Phone 342

RAMSDEN
THE TAILOR SPECIAL
Trousers made to measure, $7.00 and up. Pure Wool Prolls Serge, $8.00 and up.
Cleaning, Repairing, Pressing
309½ BAKER STREET

H. MACKENZIE
doing business in your own neighborhood, 1117 WATER STREET, is ready to supply YOUR GROCERY WANTS with goods of the same quality and at the same prices.
WHY GO ELSEWHERE?

PATRONIZE HOME INDUSTRY
New Season Strawberry Jam
On the Sale of One Car we have had a repeat order, 600,000 pounds.
NELSON BRAND JAM

H. Eperson, Sec.-Treas.
National Heating & Plumbing Co.
Phone 175 P.O. Box 84
Ask us for estimates. We are big dealers and can supply you all things in Heating and Plumbing.

Starland Orchestra
Harold Brett, Director
Music Furnished for Afternoon Parties, Concerts and Dances
Scale of Prices Reasonable.
Phone 163 and 282
P.O. Drawer 1107 Nelson, B.C.

Insist Upon Pure Milk
FROM THE
DOMINION DAIRY

General Hand Plums
One of the Best Preserving Plums Grown
Basket, 5 lbs. 25c
KENT DAMSONS
The Only Jam Plum.....10c lb.
The C. A. Drake Co.

"Get Them Done Right"
SOLEING AND HEELING
Ladies', Sewn $1.00
Gents', Sewn $1.50
PAGE'S SHOE WORKS
Opposite Queen's Hotel
Baker Street Nelson, B.C.

FAIRVIEW DISTRICT
SWEATERS
AT REDUCED PRICES UNTIL SOLD OUT
GET YOUR CHOICE
Ross Fleming
Fairview Supply House
P.O. BOX 672 PHONE 130

Peabody's Overalls
A Full Stock Always on Hand at
MURPHY'S
The Baker Street Clothier

Burns' Jellied Tongue
—It's Delicious
If you have not used it, order some today
For Sale at All Our Markets
P. Burns & Co., Limited

We give special attention to mail orders. We handle all Electrical Material and Appliances. If your motor or dynamo is out of order write us or call. We will cheerfully aid you in any electrical problem.
Kootenay Electric Construction Co.

FREE
Victor Book of Three Modern Dances.—Five Pictures of Mr. and Mrs. Vernon Castle, showing 288 Moving Picture Photographs teaching the Three Modern Dances.
Call In and Get One
MASON & RISCH

Duck Boats
AT EASTERN PRICES
We make them of perfectly dry cedar, oak ribs, canvas covered and painted dull green; fore and aft decks and cartridge shelf; 13 ft. long by 3 ft. beam; easy to row and steady to shoot from.
Complete with Rowlocks and Oars, $45.00
Elford Boat Co., Ltd.
Manufacturers and Livery
NELSON, B. C.

When You Think of Writing that Letter, Think of the Poole Drug Co.
Stationery
The Newest and Best in Writing Tablets and Boxed Stationery
Our Lotus Lawn and Court Imperial Tablets at 25c and 35c are good value and correct style
See the Latest Copyright Fiction, $1, $1.35, $1.50
The Best Books in Reprints at 75c
Poole Drug Co., Ltd.
J. R. DARLING, MANAGER
THE REXALL STORE. PHONE 25

Costumes Dry Cleaned
by us give Every Satisfaction and retain that new appearance.
THE CROWN FRENCH DRY CLEANING CO.
506 Josephine St. Nelson, B. C.
PHONE 107

J. Ludwig
HARNESS MAKER
409 Hall St. Phone L65
NELSON, B. C.

FOR SHOE SATISFACTION BUY
INVICTUS
The best GOOD SHOE for Men.
R. Andrew & Co.

Ye Old Curiosity Shop
DEALS IN
NEW AND SECOND-HAND GOODS
FURNITURE, CROCKERY, GLASSWARE
STOVES AND TINWARE
BUYING SELLING
507 JOSEPHINE STREET

The Five Cardinal Points to be Considered

Watch This Star for The Daily News Business Talks

Cash Will Buy
LUMBER
Lath and Shingles, Sash and Doors, Mouldings, Etc.
A. G. Lambert & Co. Ltd.
P. O. BOX 1066 NELSON, B. C.

Phone 193 P.O. Box 275
J. Dancy & Co.
Contractors and Builders
602 Vernon Street
NELSON, B. C.

VARIETY STORE
BIG LINE TO CHOOSE FROM
5c, 10c, 25c Goods
We Are Sure We Have It—We Are Sure to Please You

For Rent
House on Latimer St., close to Stanley
2 Bedrooms,
2 Living Rooms,
Kitchen,
Bathroom,
Large Cellar.
Easily and Economically Heated
$16 a Month.
C. W. Appleyard

Strachan
120 BAKER ST.
You Plumbers Needing Supplies
COME IN AND SEE US—OR PHONE
Phone 262 P.O. 567

We are in the market for B. C. Land, Improved and Unimproved, to trade for Alberta Farm Lands and House Properties.
Wheat lands are increasing very rapidly in value and we look for a big demand in the very near future.
Whether you want to Buy, Sell or Exchange Town or Country Property our experience will be of immense value to you. We also manage estates and collect rents.
B. C. United Agencies
Investment Brokers
413 JOSEPHINE ST. PHONE 391

Responsibility · Quality · Reliability · Price · Courtesy

The Star POINTS to the Story
Of many of the live, wide awake dealers upon this page who want your patronage upon the basis of square dealing, right prices, right treatment. Look this page over carefully—many good things here.

DAILY NEWS WANT ADS GET RESULTS
DAILY NEWS WANT ADS GET RESULTS

TRY BURNS' JELLIED TONGUE

Galt Coal
Per ton delivered 8.00
West Transfer Co.
PHONE 33

Now is the Time
To Have That Extra Wiring Done
WE SPECIALIZE ON JOB WORK
Nelson Electric Co.
Ward Street, next to Post Office
Phone 404 Box 127

GET YOUR CLEANING, PRESSING, HATS RE-SHAPED AND ALL WORK DONE BY
"My Valet"
Butler-Houstan Co., Props.
The New System
THE CARBO-BENZO SYSTEM
New Modern Method
Outside of City Orders Promptly Attended To
P.O. Box 832 Phone 355
NELSON, B.C.

PUT YOUR DUDS IN OUR SUDS AND WE'LL TREAT THEM RIGHT
Kootenay Steam Laundry Company
Box 1025 Phone 128

Mr. F. Warner Smith
PROFESSOR OF MUSIC
ROOM 8, 503 BAKER STREET
Teaching Commences September 1st
Prospective pupils should book now

Howe Electric Co.
Mill, Mine and House Wiring
Electrical Supplies
530—For Repairs—530
Corner Ward and Victoria Streets
Opera House

We Have Houses for Rent
At reasonable prices in various parts of the city. Also houses for sale on easy terms. If you are wanting a home, let us show you what we have to offer.
H. & M. Bird

"Good" Watches Sometimes Poor Timekeepers
There's a reason.
Cheap materials placed in watches during their term in the repair shop is not infrequently the cause for not getting the old-time service.
Proper materials are just as essential in the art of watch repairing as good workmanship with the necessary tools.
E. E. Robinson
WATCHMAKER AND JEWELER
417½ BAKER STREET

No War Prices Here
While you all know that all ingredients used in the making of Bread and Cakes have advanced in price, we are selling our products at the same old price. All we require is prompt payment of bills. Save yourself trouble and dollars by ordering your Bread, Cakes and Confectionery from us.
Choquette Bros.
The Bakers and Confectioners
SOLE MANUFACTURERS OF MOTHER'S BREAD

MACDONALD CARTAGE CO.
P.O. Box 886 Telephone 504
General Teaming, Distributing and Forwarding Agents
Coal and Wood Merchants
Agents for Canadian Oil Companies
Office: Annable Block
NELSON, B. C.

THE ELITE 315 Baker Street
SUITS—SUITS—SUITS
$11.50 $11.50 $11.50
Only a few left at this price. Come in and look them over. Snaps all.

Alex Smith
Tailor to Ladies and Gentlemen of Good Taste
EXAMINE MY STOCK
COME AND ASK ME ABOUT THAT NEW SUIT
Cleaning, Pressing and Repairing
416 WATER STREET

Scotch Bakery
Support the old country by getting your bread here.
If you have not already tried our bread do so now and judge the quality for yourselves.
T. W. LEDINGHAM
Prices Just the Same, Why Not Have the Best?
PHONE 87

Insist on MUTZ BEER
Pure as a Mountain Breeze
AGENTS:
Nelson Club Cigar Co.

Replace Those Missing Pieces
AND MAKE YOUR DINNER SET COMPLETE AT
CHINA HALL

The HUME
A la Carte and Table d'Hote
Why swelter in the heat when you can have dinner in comfort. We make our Sunday Dinner a Speciality. Full orchestra and vocalist in attendance.

WE MAKE
Miners', Loggers' and Ranchers' Shoes
TO ORDER, USING ONLY THE HIGHEST GRADE STOCK
"ONCE A CUSTOMER ALWAYS A CUSTOMER."
C. Romano
310 BAKER STREET
ELECTRIC SHOE REPAIRING

The Hume Barber Shop
Experienced Workmen Who Know How to Please.
EVERYTHING NEAT, CLEAN AND PLEASANT
SERVICE THE FINEST
MAKE US A CALL

Work Shirts & Gloves
of the Highest Quality at
MURPHY'S
The Baker Street Clothier

The Daily News

Published at Nelson Every Morning Except Sunday, by

The News Publishing Company, Limited

W. G. FOSTER, Editor and Manager.

LEGAL AND OFFICIAL ADVERTISING

Effective on and after Jan. 1, 1913.

Legal Advertising (includes municipal and government notices) — 12c per line for the first insertion and eight cents per line for all subsequent insertions.

In certain cases, however, for the convenience of the public, flat rates have been set, as follows:

Applications for Liquor Licenses:—Once per week for four weeks, $5; daily for month, $30.

Applications for Transfer of Liquor Licenses:—Once per week for four weeks, $7.50; daily for month, $45.

Land Purchase Notices:—Once per week for 60 days, $7.

Land Lease Notices:—Once per week for 60 days, $7.

Certificate of Improvement Notices:—Once per week for 60 days, $12.50.

Delinquent Co-ownership Notices:—Once per week for 90 days, $25.

Duplicate Certificate of Title Notices:—Four insertions, $8; eight insertions, $14.

Water Application Notices:—Four insertions up to 100 words, $6; over 100 words, in proportion.

Where any of the above applications contain more than one application or notice, each application or notice will be charged for as a separate advertisement.

FRIDAY, SEPTEMBER 25

NELSON'S FIRST MARKET DAY.

Tomorrow will be Nelson's first market day. Upon the success which attends the opening depends to a very large extent the continuance of this venture.

Two things are primarily necessary to success—the presence at the market of ranchers from the surrounding district with produce for sale and of residents of Nelson prepared to buy that produce. Further than this, the ranchers should be prepared to ask only a reasonable price for the produce they have for sale, while on the other hand the people of Nelson should be prepared to purchase everything they need in the respective lines from among the goods offered and to pay a reasonable price therefor.

The list of goods which the ranchers of the district should be in a position to offer for sale is large and includes, among other things, vegetables of all kinds, fruit, poultry, fresh killed meat, home cooking, eggs, butter, cream, milk, wood and a host of other articles.

It is hardly to be expected that in a venture of this kind there will not be hitches of various kinds at the start, but if the ranchers and people of the city start in with the proper spirit toward each other these should soon be eliminated and the market become a permanent feature of life in Nelson. Are you going to help make it so?

UNPARALLELED ENTHUSIASM.

There were two scenes of remarkable enthusiasm in the British house of commons during the session which came to a close last week—such enthusiasm as probably had never been witnessed there before. One of these took place on the afternoon of Sept. 9, during the reading by Mr. Charles Roberts, under secretary for India, of a statement by the governor-general of India as to the attitude toward the Empire in the present crisis of the Indian portion thereof. The under-secretary concluded the reading of the statement with the words:

> I feel confident that the house and the country will feel a deep appreciation of this magnificent demonstration of loyalty with which the princes and the people of India have identified themselves with the cause of the Empire.

When it is remembered, as it doubtless was by the members of the house of commons, that three months previous there had been grave fears of an Indian uprising, not less serious than the mutiny of 1857-8, fostered, it is believed, by the sultan of Turkey, at the instigation of the kaiser, among the 67,000,000 of Moslems in India, it may well be believed that the reading of this statement would create a tremendous enthusiasm in the house of commons, and that the stirring record of the loving loyalty of India which it evidenced was greeted with cheer after cheer as the long roll of splendid responses to the needs of the Empire was being read out.

The other remarkable scene took place in the house of commons on Sept. 18 in the proceedings incident to its prorogation. The royal speech was read by the deputy speaker, in the King's absence. It was devoted wholly to war. It contained the following words, which greatly stirred the commons:

> I address you in circumstances that calls for action rather than for speech. After every effort had been made by the government to preserve the peace of the world, I was compelled in the assertion of treaty obligations deliberately set at naught and for the protection of the public law of Europe and the vital interests of my Empire, to go to war.
>
> My navy and my army have with unceasing vigilance, courage and skill sustained a victory and a just and righteous cause will be fulfilled. In every part of my Empire there has been a spontaneous and enthusiastic rally to our common flag.

These ringing words were received with thunderous cheers, long continued. Amid the unwonted excitement Mr. Will Crooks, the Labor leader, then moved that they join in singing "God Save the King," and at once started the first verse of it, but very soon thereafter broke down with emotion. The anthem was taken up by the spectators in the gallery as well as by the members in the house, and was heard in the palace and beyond it. Never, it is believed, was there such a manifestation witnessed in the house of commons.

The two incidents are typical of the feeling which prevails throughout the Empire today.

WHAT THE PRESS IS SAYING

Insanity.

If before he strikes the fatal blow the murderer could only stop and think; could see the bleeding body of his victim; could realize the awful consequences of his act. Insanity. What else was the foray upon the English embassy by the mob in Berlin. What else the succeeding insults heaped upon the French ambassador; the burning of Louvain by the German soldiery; the dropping of bombs into Antwerp by the Kaiser's airmen? Yet the German writers in America chatter about civilization. They dare to talk of German civilization. They, too, have lost all sense of perspective and all distinction. They, too, are mad.

Instead of whooping up the hordes of death in Europe and hurling anathemas at their neighbors in the United States, the Germans of America should be down upon their knees asking God to have mercy upon the wives, the mothers and the children of the fatherland.—Louisville Courier Journal.

This Versatile Country.

Canada's versatility is shown by the fact that she is busily engaged in getting ready for war and for the celebration of the hundred years of peace at the same time.—Chicago Herald.

A Lesson Being Learned.

To make friends other countries have made concessions; and every concession, every friendship, has made stiff, unyielding Germany furious. There are times when a little tolerance, a little abatement of even rightful claims, may win support worth millions of armed men, and this is a lesson which recent German diplomacy has failed to learn.—Detroit News.

THE WEATHER

Fine weather prevailed yesterday in the western provinces.

	Min.	Max.
Nelson	42	70
Victoria	52	72
Vancouver	78	86
Calgary	42	80
Edmonton	44	76
Battleford	42	80
Prince Albert	34	70
Medicine Hat	44	80
Moose Jaw	34	82
Regina	40	77
Winnipeg	36	56
Port Arthur	40	56
Parry Sound	50	60
London	49	67
Toronto	54	66
Kingston	54	58
Montreal	52	60
Quebec	52	58
St. John	56	66
Halifax	56	78

COLD STORAGE

The Sarcastic Boss—So you want to get off this afternoon. I suppose your grandmother is dead.

The Office Kid—Naw, she ain't, but that wheeze of yours is a dead one.

The Fond Mother (to the local butcher)—Would yer mind weighing my kiddie, Mr. Bittock.

Mr. Bittock—Yes, mum—with the bones?

Lady (engaging a page boy)—Well, how soon can you come?

Page (readily)—At once, mum.

Lady—But surely your present mistress won't like that?

Page (brightly)—Oh, yes, she will, mum! She'll be only too glad to get rid of me.

Mr. Bingham—Why did that woman keep you standing at the door for half an hour?

His Talkative Wife—She said she hadn't time to come in.

AT THE THEATRES

At the Gem theatre tonight a special program will be shown. The men who have offered to serve if a call for volunteers is made will march in a body to the Gem at 8:45 o'clock. The newest war songs will be sung by Prof. Wells and the patrons are invited to join in the chorus. The management announces that it will give a benefit next week for the patriotic fund.

STEAMER ARRIVALS

At New York—Mauretania, Liverpool; New York, Liverpool; Chicago, Havre.

At Queenstown—Celtic, New York.

At Liverpool—St. Louis, New York; Campania, New York.

At Rotterdam—Ryndam, New Yorg.

At Havre—Rochambeau, New York; France, New York.

At Naples—Carpathia, New York.

COMMUNICATIONS

MR. HALLIDAY REPLIES TO ALD. JOHN BELL

To the Editor of The Daily News:

Sir: With reference to my letter of Sept. 22 re a petition for a sidewalk on Falls street this should have read: "Mr. Wood and myself, on behalf of those interested, called upon Mr. Bell and secured a promise that he would put in a temporary trail and rectify sidewalk in the fall." And in answer to Mr. Bell's excuse of even date I personally interviewed Mr. Austin before writing letter of Sept. 22, and he stated: "Go after him, because immediately upon refusing your petition on the ground of lack of finances they granted $75 in aid of the local market."

I should like Mr. Bell to explain how it is that a trail in use by working men three and more times daily and by railroad men at night could be of less advantage than many others erected and in course of erection within the city. I would point out that the bridge recently built in the Chinese quarter is not used by more than half a dozen people during the 24 hours, the other bridge being not more than one block apart.

You will note that Mr. Bell was absent from the meeting when this matter was discussed, merely sending a written statement of his recommendation.

R. J. C. HALLIDAY.

Nelson, B. C., Sept. 24.

ATTENDANCE GROWS AT ANNUAL FAIR

(Continued From Page One.)

for the Willow point school fell to Mrs. H. Middleton with Shirley Metcalfe second. In the Shirley school, the honors went to Angus Shaw with John Erickson second and V. E. Elwood third. Miss M. Cameron carried off first honors for Balfour school.

Another feature of the fair this year as in previous years is the handsome booths erected in the building by the merchants about the city.

The Mason & Risch Piano company has a neatly arranged display of its wares, including Victor Victrolas and records and the booth is the centre of attraction for many. Joy Brothers have an appropriate booth presenting to the visitors the merits of Joy's blends of teas and other articles handled at their grocery stores in the city. An appropriate booth is that of the firm of Waters & Pascoe, builders and contractors. The big guns of the army manned by soldiers are here depicted on guard over a miniature residence.

Campbell's Art gallery displays an exhibit of its products, while adjoining is the booth of the Y. M. C. A., where some idea is given to visitors of the work which is carried on at the institution. The Kootenay Business college has a booth showing the work and progress being made by its students in penmanship, stenography and other requisites of a business career. R. L. Douglass displays a miniature optometrical parlor, where the intricacies of lenses as an aid to the eyesight are revealed to the public.

The Nelson Hardware company features in its display farming implements and fruit growers' requisites, which are shown in abundance while the outstanding feature of the Wood-Vallance Hardware company's exhibit is electrical appliances, stoves, heaters and ranges, which are displayed advantageously for the visitors from the outlying districts. The Rutherford Drug company has a display of drugs, stationery, confectionery and notions that is attracting much interest.

O GOD OUR STRENGTH

The following hymn is by the Right Rev. W. Boyd Carpenter, Canon of Westminster, and the King and Queen have accepted its dedication.

O God, the strength of those who war,
The hope of those who wait;
Be with our sons gone forth to fight,
And those who keep the gate.

We draw the sword to keep our troth,
Free from dishonor's stain.
Make strong our hands to shield the weak,
And their just cause maintain.

Give to our hosts in battle's hour
Firm hearts and courage high;
Thy comfort give to those who fall;
Thy peace to those who die.

Breathe on our land the spirit calm
Which faith in right bestows,
And in the hour of dark suspense
A faith which stronger grows.

In Thee alone we place our hope,
Thou keeper of the just,
And Thou, through fight and fire and fears,
Wilt justify our trust.

Thy ways are wonderful, O God,
Who makest wars to cease,
O let this be the final war
That ushers in Thy peace! Amen.

GERMAN GENERAL SLAIN

BERLIN, Sept. 24.—A German official report says the war loan has been heavily oversubscribed.

The German lieutenant-general, von Busse, has been killed in action.

EARLY SUCCESS IN WAR NOT EXPECTED

(Continued from page one.)

rangement as will give a guarantee to the position of Italy and leave her free from any fears of hostile predominance?"

Italy Affected on Land.

"I think the great events of this war that will affect Italy are taking place on land rather than on sea. Italy would have nothing to apprehend navally from the victory of England and France. She always would be strong enough to deal with Austria on the sea, unless, of course, victorious Germany came to the aid of Austria. If Germany succeeds in the war and the English power were broken, Germany could, of course, send as many ships as she liked to join the Austrian fleet and could send them much quicker than Italy could build them.

"But still I repeat that for Italy this is primarily an affair of the land rather than of the sea," added the first lord.

"There appears to be at this moment," said the correspondent, "danger of an Islamic movement in the north of Africa promoted by Germany would would eventually menace British, French and Italian interests on the Mediterranean. Do you think it possible that on this basis there would be room for an agreement between the three chief Mediterranean powers?"

"The great issues of the war," Mr. Churchill replied, "are in Europe, not in Africa; and if they can be satisfactorily regulated as far as Europe is concerned Africa is an easy matter."

"The argument is put forward by a few that there has hitherto been no decisive engagement between the German and British fleets and consequently they regard this as a success. Do you think there is any foundation for this belief and is the fact that the German fleet still remains in being in any way likely to affect the outcome of the war?"

"A great battle on the sea has not yet been fought but though it has not been fought, we enjoy as great a command of the sea and as free a use of the sea power as we would after a decisive engagement.

British Navy Two to One.

"What is there, for instance, that we could do then, that we are not doing now German trade has ceased; German supplies have been largely strangled; British trade is in all essentials going on uninterruptedly; the materials of industry and food of the people are entering the country daily in vast quantities at commercial prices. We are moving scores of thousands of our men across all the oceans of the world. Our submarines are blockading the throat of the Elbe.

"We started with a substantial naval preponderance, much more like two to one than 16 to 10. In the next 12 months we shall have twice as many battleships completed and three or four times as many cruisers as Germany. If the losses were even equal, our position at this time next year would be far stronger than it is today.

"You must remember that none of the ships built in my term of office, except the small cruiser Arethusa, have been commanded yet. These are the most powerful and most expensive ships that ever have been built. They are the fruit of the greatest naval effort England has ever made. They are all coming along the road.

"We always regarded the first month of war as our most difficult and critical month from the naval point of view and we have nothing to complain of in the way this month has gone."

No Danger to Italy From Allies.

"One argument constantly employed, especially by German diplomats dealing with Italy, is that if Italy remains alone in the Mediterranean she will be exposed to Anglo-French dictation. I should be glad if you could give me any reassurance on that point," the correspondent suggested.

"I cannot think of any danger that a friendly Italy would run from English and French naval strength," replied Mr. Churchill.

"We are both great Mediterranean powers. We do not seek expansion. We have got all the territory in the Mediterranean we want; we only want to live a quiet life, enjoy our possessions and respect those of others. Therefore, however strong we are, I cannot see how there could be any danger to Italy. On the contrary, if Italy had been our ally in the war, our naval interests would be hers and our views about her island possessions and naval bases would be free from the slightest jealousy or suspicion."

"In case Italy should decide that her national interests require naval intervention, how would it be received by this country and by the allies?" asked the correspondent.

"We are confident in England about winning the war," said Mr. Churchill. "We have made up our minds if it costs the last sovereign and the last man in the British Empire. Time is on our side.

Germany Has Done Her Worst.

"Personally, I never expected to see the campaign go so well in the first two or three months. I have always been looking to the seventh, eighth and ninth months of the war to produce the great decision. But the extraordinary gallantry of the French army, the immense power which Russia has so quickly exerted, the pluck and energy of Servia combined with the great Austrian smash-up have brought about at the end of the second month a situation which we would have been well content with at the end of the seventh or eighth month. Of course, it is much too soon to speculate. We are not building on accidents of battlefields. We are measuring the vital forces of the nations engaged in the war. We are satisfied that Germany has done her worst and is fully expended. Russia has only just begun. In less than six months we shall have 1,000,000 soldiers in line, all volunteers, not taken on compulsion. These men will be equipped with everything that science can invent or money can buy, drawn by our naval power from the whole world.

"We want this war to settle the map of Europe on national lines and according to the true wishes of the peoples who dwell in the disputed areas. After all the blood that is being shed we want a natural and a harmonious settlement which liberates races, restores the integrity of nations, subjugates no one and permits genuine and lasting relief from the waste and tension of armaments under which we have suffered so long.

"Some day the natural and true frontiers of Italy may be restored. There will never be real peace and comfort until then. As long as Austria has power to squander thousands of Italian lives in quarrels of her ambition, as long as she holds in her grip and bondage their provinces and numerous populations which are Italian by heart and soul and bone and nature, there will always be armament and counter-armament, fear, tension and intrigue and always danger of this horrible catastrophe returning.

"Let us make an end of it now; let us have a fair and natural adjustment of European boundaries. Let us war against the principle of one set of Europeans holding down by force and conquest against their wills another section. Let us reach a final and simple solution and let us fortify and confirm the settlement by a law of nations which even the most audacious will have been taught to respect."

The foregoing report of the interview is issued by the British official press bureau and consequently can be regarded as an official document.

SAYS GERMAN VICTORY TO PRODUCE BEAUTIFUL WORKS

Will Ultimately Result in Something Better Than Churches Destroyed, Declares Teuton Newspaper.

(By Daily News Leased Wire.)

AMSTERDAM, via London, Sept. 24.—A copy of the Frankfurter Zeitung, published at Frankfort-on-Main, Germany, which has been received here, contains the following:

"War which destroys also opens a way to new creators. At all times mankind has regained courage to create new works, stronger and more beautiful than those which had been destroyed.

"If the German armies in their victorious advance had to hunt the enemy not only from the fortresses but also from the ancient and sacred seats of civilization, we have at least one consolation, that a victory bought so dearly will eventually produce greater and more beautiful works than mediaeval churches towering to the sky."

ALD. JOSEPH CLARKE COMMITTED FOR TRIAL

Edmonton Hat Cleaner Accuses Prominent City Politician With Attempted Extortion—Was Arrested

(By Daily News Leased Wire.)

EDMONTON, Alta., Sept. 24.—Ald. Joseph A. Clarke was committed for trial this afternoon by Magistrate Belcher in the police court on a charge of extortion preferred by Paul Andrew, proprietor of a hat cleaning establishment. The latter in his evidence said he had been living with a woman named Ivy Smith and had been given a set of diamond earrings as security for money he had lent her. Clark, he said, had summoned him to his office later and told him if he did not return the earrings he would have him arrested on a charge of procuring. Later in the day he was arrested as threatened. Clarke, in his evidence claimed he was acting only as a solicitor for his client.

QUEBEC CHEESE REACHES LONDON

Part of Gift of Four Million Pounds From Province and of Flour From Dominion Arrives.

(Canadian Associated Press Cable.)

LONDON, Sept. 24.—The third cargo comprising part of the 4,000,000 pounds of cheese presented by the Quebec government was brought to the port of London this morning, where it will remain until its disposition by the government is known.

Two more cargoes of flour, the gift of the Dominion, also have been handed over to the board of trade. After distribution the bags will be sold to the public at 5s 4d apiece.

In view of the great demands that shortly will be made upon the war contingent association in London and the comparatively small Anglo Canadian community to meet them, it has been decided to send an appeal for the Queen's military hospital to all Canadians. Subscriptions may be handed to any bank to the credit of the American War Contingent association or be sent direct to G. G. Cassels, Bank of Montreal, London.

CONVICTION QUASHED

EDMONTON, Alta., Sept. 24.—In the Calgary appeal of the King v Cardell the court en banc today quashed the conviction and two-year sentence on the defendant, Cardell.

JUDGE STRICKEN.

MONTREAL, Sept. 24.—Mr. Justice Gervais, who presided at the recent term of court of Kings Bench, and who was to have pronounced sentences tomorrow, was stricken with apoplexy early today and is reported in a serious condition.

The three alleged bandits, Foucalt, Beauchamp and Bourret, found guilty of manslaughter in connection with the death of a policeman last March, are among those to be sentenced.

It is not known today upon what judge will devolve the duty of sentencing those convicted at the recent term.

Useful for Over 500 Purposes

"GILLETT'S LYE EATS DIRT."

Forest Mills of B. C., Ltd.

HEAD OFFICE, REVELSTOKE

Mills: Cascade, Comaplix, Three Valley, Taft, Nelson

MANUFACTURERS OF LUMBER, LATH, SHINGLES

For Sale: SLABWOOD, 4-foot, and 16-inch STOVEWOOD

Terms Cash. Prompt Delivery.

J. H. LEMMON, Manager Nelson Branch. PHONE 15

Shooting Season Open

WE ARE PREPARED TO SUPPLY YOUR WANTS FOR EVERYTHING IN

GUNS, RIFLES AND AMMUNITION

All Grades and Makes

LEATHER AND CANVAS CASES, GAME CARRIERS, BELTS, AXES, ETC.

PRICES RIGHT MAIL ORDERS SOLICITED

Nelson Hardware Company

P.O. DRAWER 1050 NELSON, B. C.

There is no habit more easily formed than the habit of saving. If you have not already acquired the habit do so now by opening a savings account.

One dollar opens an account in our Savings Department.

Established 1875.

Head Office, Toronto, Ont.

Capital (paid up)..$7,000,000

Reserve Fund $7,000,000

D. R. Wilkie, President and General Manager.

Hon. Robert Jaffray, V.-Pres.

Nelson Branch

J. H. D. Benson, Manager.

IMPERIAL BANK OF CANADA

JOHN SCHMEHL, President. D. MACKENZIE, Vice-President. W. H. WILSON, Man. Director.

The Dominion Wood Pipe Company

LIMITED

New Westminster, B. C.

MANUFACTURERS OF

Wood Stave Water Pipe

WRITE FOR CATALOGUE.

Bank of Montreal

ESTABLISHED 1817

Capital authorized $25,000,000

Capital all paid up.....$15,000,000

Rest $16,000,000

HEAD OFFICE: MONTREAL

H. V. Meredith, Esq.....President

Sir Frederick Williams-Taylor, General Manager.

Branches in British Columbia: Armstrong, Athalmer, Chilliwack, Cloverdale, Enderby, Greenwood, Hosmer, Kamloops, Kelowna, Merritt, Nelson, New Denver, New Westminster, Nicola, Penticton, Port Alberni, Port Haney, Prince Rupert, Princeton, Rossland, Summerland, Vancouver, Vancouver (Main street), Vernon, Victoria, West Summerland, Alberni.

Interest paid on Savings Deposits at 3 per cent (present rate).

Nelson Branch, L. B. DeVeber, Mgr.

King Edward's School

CRANBROOK, B. C.

Boarding School for Girls and Young Boys

Home Comforts. Bracing Mountain Climate. Full School Course. Pupils Prepared for University. Special attention given to Drawing and Painting, Music and Dancing. Also Business Course, comprising Shorthand, Stenography, Bookkeeping.

WRITE FOR PROSPECTUS TO

MISS V. M. CHERRINGTON, Principal

CRANBROOK, B. C.

THORPE'S DRINKS

TELEPHONE 60

John Burns & Sons General Contractors and Builders

SASH AND DOOR FACTORY, NELSON PLANING MILLS, VERNON STREET, NELSON, B. C.

Every Description of Building Material Kept in Stock. Estimates Given on Stone, Brick, Concrete and Frame Buildings.

MAIL ORDERS FROM ITY ATTENDED TO.

BOX 194. PHONE 178

The Pink of Health

is every woman's right; but many are troubled with sallow complexions, headaches, backaches, low spirits—until they learn that sure relief may be found in

BEECHAM'S PILLS

Directions of Special Value to Women with Every Box. Sold everywhere. In boxes, 25 cents

938

Quality Apples

Beautiful in color, delicious in flavor—25 boxes of Kootenay Gravensteins and Wealthies.

4 lbs. 25c

FANCY WEALTHIES

Box 1.50

FANCY GRAVENSTEINS

Box 2.00

Choice fruit 25c a box less.

GOOD FAMILY APPLES

Box 1.00

Bartlett Pears

Will not wait for fair week to be over just to please my lady housekeeper. Better get busy while they last. Ten boxes going at—

Box 1.25

In perfect condition.

Some very fancy selected firm fruit—

Box 1.75

Plums

COLUMBIA PLUMS

GREEN GAGE PLUMS

Basket 15c

YELLOW EGG

RED SUGAR PLUM

(Heavy pack)

Basket 25c

Crate 85c

PRUNES

Fancy Washington. Heavy pack.

Crate 1.00

Vegetables

Grown by white ranchers.

TENDER YELLOW SWEDES

10 lbs. 25c

RED TABLE CARROTS

10 lbs. 25c

TENDER TABLE BEETS

10 lbs. 25c

CABBAGE

From, each 5c

ONIONS

6 lbs. 25c

SQUASH, HUBBARD

Cut to suit customers.

Lb. 3c

PUMPKIN

From, each 10c

Friday's Fish

FINNAN HADDIE

Lb. 15c

KIPPERED HERRINGS

Fat, mild cured fish.

2 lbs. 25c

48 CANS SALMON

Every can guaranteed.

Can 15c

COVE OYSTERS

Just right for oyster soup.

Can 15c

Bell Trading Co.

The Home of Good Groceries.
Baker Street

HOTEL ARRIVALS OF A DAY

The Hume

Table d'Hote and a la Carte

HUME—F. J. Sammons, Mr. and Mrs. R. Alford, Proctor; J. S. Deschamps, Rossland; Mrs. R. Dennes, Sirdar; D. P. Dayson, Calgary; J. J. Fingland, R. J. Stenson, M. E. Ryan, D. Glyn Davies, Spokane; C. E. Johnson, H. D. McDonald, C. Kattle, Salmo; Mr. and Mrs. R. E. Thompson, Moose Jaw; A. I. Strike, J. W. Whiteley, W. J. Henry, Vancouver; Mrs. Applewhaite and children, Mrs. H. Dymond, W. Goswell, Mr. and Mrs. W. Cherry, A. M. Johnson, Mrs. Mansfield, Mrs. Nickerson, W. B. De Witt, city; Mrs. W. G. Lambert, Granite; Mrs. McClure John, Longbeach; Mrs. C. W. West and children, Willow Point; E. Ramsden, Miss Ramsden, Five-Mile; J. J. Dougan, Fernie; R. A. Anderson, Esquimalt; A. M. Calder, Montreal; H. Miller, Reddich, Eng.

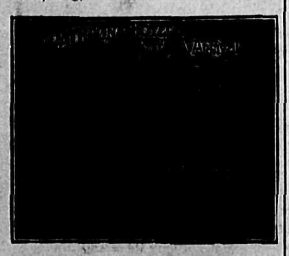

JAMES MARSHALL, Proprietor.

STRATHCONA—R. C. Horn, R. Baird, Victoria; J. H. Schofield, G. W. Thompson, Trail; Miss Edna McDiarmid, Miss Tena McDiarmid, Robson; A. D. Emory, Fred Irvine, R. H. Ewert, A. S. Horswill, George H. Keys, John Fraser, P. J. Young, R. A. Kirkpatrick, city; F. C. Harris, J. Colvin, Vancouver; Percival Coles, Sunshine Bay; Mr. and Mrs. J. D. Kerr, Longbeach; J. K. Cram, Ainsworth; W. A. Duncan, Waneta; T. A. Wheildon, Slocan Junction; J. W. Ford, Edgewood; Fred Adie, A. D. Fredericks, Waneta; A. B. Shannon, Willow Point; W. P. Alderson, Sheep Creek; E. M. Fraser, W. McIntosh, G. G. Fair, Salmo; James Thompson, Sheep Creek; H. L. Lockhart, C. A. Larson, Rossland; G. O. Tierney, Shields; Mr. and Mrs. A. E. Johnstone and family, city; Malcolm Isbister, Detroit.

When Taking a Vacation

go to the Great Halcyon Hot Springs, where you can secure not only rest, but at the same time have the benefit of the best medicinal waters on the continent, unequaled for rheumatism and kindred ailments. The springs are easy of access to travellers and the hotel has been fitted up and is conducted with a view to the maximum of comfort and convenience for guests.

Rates: $12 and $15 per week, or $2 per day and upwards

Halcyon Hot Springs Sanitarium

WM. BOYD, Proprietor.
Halcyon Arrow Lakes

Queen's Hotel

Steam Heat in Every Room

Business Lunch 35c.
Rates: $1.50 and $2.00 Day.

QUEEN'S—W. T. Hack, Sanca; J. E. McDonald, Cranbrook; E. S. Amery, Kaslo; J. T. Price, Miss L. Rae, Castlegar; A. Anderson, Spokane; J. G. Halliday, Boswell; R. Evans, Balfour.

Madden House

E. C. CLARKE

Cor. Baker and Ward Sts., Nelson

MADDEN—L. Barker, Beasley; R. E. Thompson, Nakusp; Mrs. F. Fraser, Trail; Mrs. Kaufman, M. Kaufman, E. Macmillan, Mr. and Mrs. Macmillan, Miss B. Montgomery, Mrs. J. Tarry, James Tarry, Tarrys; F. Beer, Erie; H. E. Matwood, Queen's Bay; W. Anderson, Lemon Creek; Mr. and Mrs. T. Porter, Harrop.

Nelson House

European Plan
W. A. WARD, Proprietor

CAFE—Open day and night—BAR
Merchants' Lunch 12 to 2
Phone 97 P.O. Box 597

NELSON—F. Bauer, Marcus; E. Bergeron, Trail; D. McDonald, Medicine Hat; William Schraeden, Colville; E. Meyer, Boswell.

Lakeview Hotel

J. G. Schultz and Otto Lang, Props.

AMERICAN HOUSE
A Comfortable Workingman's Home
Terms: $1.00 a Day Up.
Corner Vernon and Hall Streets
Nelson, B. C.

LAKEVIEW—G. T. Louin, Sandon; F. Brown, Grand Forks; O. Watson, Crescent Valley; A. Talmer, Ninemile.

New Grand Hotel

Fireproof
J. Blomberg & D. Maglio, Props.

American and European plan. Every room steam heated, fitted with hot and cold water service and with telephone connection. Both on every floor. All white help

GRAND—F. Decesare, Rossland; J. S. Hirsch, Stoves, Sask.

Klondyke Hotel

Vernon Street

Headquarters for miners, Smeltermen, loggers, railroad men.

Rates, $1.00 per day up.

NELSON & JOHNSON, Props.

KLONDYKE—C. Josephson, South Slocan; A. Person, Red Deer.

Kootenay Hotel

Two doors from Postoffice
Vernon Street
Rates $1.00 and $1.25 per day.
Every convenience given to the traveling public. Electric piano and union bar in connection, where the best of wines and liquors are kept.
MRS. MALLETT, Proprietress.

KOOTENAY—A. Rinberg, H. Johnson, Hall Siding; A. Emanuelson, city.

ATHABASCA—A. Wilkie Silverton; E. King, R. M. Kieler, Marcus; B. Buyher, M. L. Lockhart, Rossland.

Special Sale of Ranch Boots

DURING THE FAIR

Regular prices of these goods run from $5.00 to $8.00.

SALE PRICE

FOR WOMEN $3.85

FOR MEN $4.35

R. Andrew & Co.

Leaders in Foot Fashion.

Silver King Hotel

Baker Street
Under new management. Well furnished rooms, $1.00 a day and up. Best 25c meal in Nelson. Best brands of liquors and cigars, served by union men.
N. McLEOD, Proprietor.

SILVER KING—N. McDonald, A. Morrel, L. Morrel, D. Shadford, Ainsworth.

HOME TEMPERANCE—J. McLellan, city; Mr. Peterson, N. Walcrort, Taghum; A. Leet, Kaslo.

LARSON'S—J. Aichorn, Slocan City; G. Dodd, Spokane; F. M. Jarvis, Chewelah; L. Erickson, Koch's Siding.

LABOR SITUATION IN CANADA BETTER

Decrease in Immigration, Increased Activity in Some Industries Contribute to Improvement.

(By Daily News Leased Wire.)

OTTAWA, Sept. 24.—"There is good ground for taking an optimistic view of the labor and industrial situation," was the comment of the labor department this morning when questioned if there was any change in the outlook during the last few weeks.

At the end of August, the Labor Gazette published today stated, the view was "that the coming winter was likely to be a hard one for the large number of unemployed," although there was "a general feeling of confidence in Canadian ability to weather the industrial storm."

Already, says the department today, a much better condition prevails and not too much faith should be placed *in statements which are being made* regarding the number of unemployed in Canada.

Most of the statements are exaggerated. The number of unemployed is regarded as just about normal and, *although there is a business depression* which has been expected to create a larger number of unemployed than usual, several causes had contributed to relieve the situation.

The chief of these causes is the decrease in immigration. Had the rate of immigration which characterized the first few months of the last fiscal year been maintained there would have been a new population of 500,000 to provide for, but immigration has dwindled since last December and since war began it has dropped practically to nothing. There is, therefore, no influx of people from outside of Canada seeking work as has been the case for many years.

The filling of the ranks of the overseas force has also had some effect in reducing the demand for work. The places of these men in the industrial field have to be filled by others. There is great activity in agriculture owing to increased demand for foodstuffs, and the efforts of the federal and provincial governments in opening up new areas to cultivation have given employment.

In the industrial world there is marked activity in several lines with the result that more men are employed in several spheres of labor than usual at this time of the year.

In public works the government will *make an effort to find employment* for those men who are as a rule laid off during the winter months when certain work is at a standstill.

Altogether, says the department, the outlook is much brighter than it was *at the end of August and there is no* need to be pessimistic.

REVENUE DECREASE. ELEVEN MILLION DOLLARS

(By Daily News Leased Wire.)

OTTAWA, Sept. 24—A revised statement of Canadian revenue for the first months of the fiscal year shows a total of $46,182,024, as compared with $57,080,640 during the corresponding period last year, a decrease of over $11,000,000.

Sport

WILLIAM NOW WORLD'S CHAMPION TROTTING HORSE

(By Daily News Leased Wire.)

GRAND RAPIDS, Mich., Sept. 24.—By defeating Directum I. in three straight heats this afternoon, William became the world's champion pacer. The match race was for a purse of $6,000.

In the first heat Directum I. cut down a two-length advantage and forced William to a whipping finish to win by a nose in 2.01¾. In the *second heat the horses alternately* showed in front, with Directum I. holding the advantage at the upper turn. Here William took the lead, holding it to the wire and winning by half a length in 2:01¼.

William never was headed in the third heat, winning slowed up in 2:02½.

The track was in splendid condition but a cold, brisk wind impeded the horses in the back stretch.

NATIONAL LEAGUE

		R.	H.	E.
Cincinnati	000 000 000—0	5	2	
Boston	010 030 10x—5	10	1	

Batteries—Benton and Gonzales, Glockson; Rudolph and Gowdy.

Second Game—		R.	H.	E.
Cincinnati	*100 000 01—2*	7	1	
Boston	101 000 00—2	9	1	

Batteries—Schneider and Gonzales; Crutcher and Gowdy. Tie, darkness.

		R.	H.	E.
St. Louis	200 000 101—4	11	1	
New York	*100 100 010—3*	11	1	

Batteries—Perdue and Wingo; Demaree, Mathewson and Meyers.

First Game—		R.	H.	E.
Chicago	031 100 010—6	10	1	
Philadelphia	000 201 000—3	8	0	
Second Game—		R.	H.	E.
Chicago	000 000 200—2	7	1	
Philadelphia	040 010 10x—6	7	1	
		R.	H.	E.
Pittsburg	100 000 100—2	7	2	
Brooklyn	101 000 001—3	8	2	

AMERICAN LEAGUE

First game:		R.	H.	E.
Washington	000 040 001—5	7	1	
Cleveland	200 000 000—2	7	0	
Second game:		R.	H.	E.
Washington	200 002 100—5	9	2	
Cleveland	000 000 000—0	4	4	
		R.	H.	E.
Philadelphia	040 010 010—6	12	0	
Chicago	010 001 020—4	14	2	
		R.	H.	E.
Boston	101 120 000—5	12	1	
St. Louis	000 100 000—1	10	3	

New York-Detroit, rain.

FEDERAL LEAGUE.

Indianapolis 0, Buffalo 1, 15 innings, second game called end second, darkness; Chicago 8, Baltimore 5; St. Louis vs. Pittsburg, rain; Kansas City 2, *Brooklyn 3.*

INTERNATIONAL

Buffalo-Montreal, rain; Rochester 5, Toronto 6; Jersey City 4, Newark 5; Baltimore 2, Providence 4 (called, dark).

AMERICAN ASSOCIATION.

Cleveland 4, Columbus 5; first game, Indianapolis 2, Louisville 3 (12 innings); second game, Indianapolis 0, Louisville 3; first game, St. Paul 5, Kansas City 8; second game, St. Paul 3, Kansas City 8; Minneapolis 0, Milwaukee 10.

COAST LEAGUE

Venice 3, Oakland 2; Mission 4, Portland 2; San Francisco 6, Los Angeles 10.

GERMAN NAVAL STORY DISPROVED

Probably Six Submarines Attacked British Cruisers—Teuton Cruiser Shells City of Madras, India.

(Special Cable to The Daily News and New York Times.)

LONDON, Sept. 25.—The Times publishes a narrative of the wireless operator on the Cressy, who says:

"I was just sending a message that the Aboukir and Hogue had been struck when the 9.9-inch was fired. The shock of it made me think we had been struck and I added to my message 'and so have we.' Immediately afterward we were torpedoed. The Cressy must have fired a dozen shots or more. She went down slowly and as things began to fall down the deck, which was turned upward, I threw off my clothes, climbed on deck and went down over the keel.

"There was a target fastened to *the ship and some of the men were* using it as a raft, but they could not cut it loose.

"As the ship went down they were swept away and the target somehow became free. I got on it and was *rescued by the trawler Corlander of* Lowestoft. The skipper of that trawler and his men are Britishers all through. I have read about shipwrecks and how men kept their heads, but I cannot say I ever imagined things could be so calm and disciplined as they were.

The Times claims it has now sufficient evidence to prove that the German official story of the attack being made by one submarine is entirely wrong.

Meagher & Co.'s Special Store News Today

A VISIT TO THIS STORE AT THIS SEASON OF THE YEAR IS BOTH PLEASANT AND PROFITABLE. NOT ONLY ARE STOCKS LARGER THAN WE USUALLY CARRY, BUT ASSORTMENTS ARE MORE COMPLETE, STYLES MORE ATTRACTIVE, AND, BEST OF ALL, PRICES ARE LOWER THAN WE HAVE EVER SOLD SIMILAR LINES OF GOODS FOR.

VISITORS TO THE FAIR WILL FIND IT TO THEIR ADVANTAGE TO VISIT THIS STORE, GET ACQUAINTED WITH OUR STOCK, AND HAVE AN OPPORTUNITY TO TAKE ADVANTAGE OF THE WONDERFUL CHANCES FOR ECONOMY IN OUR FAIR WEEK SPECIAL SALE.

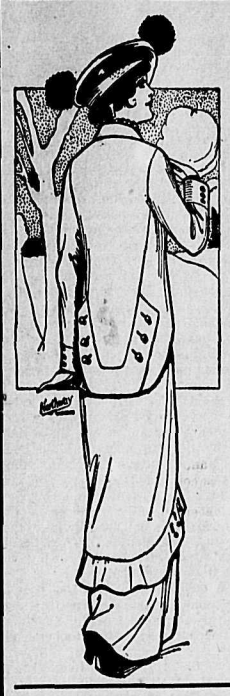

"Fair Prices" on Ladies' Suits

We have taken from our stock of Ladies' Suits one line which we will offer fair visitors at a big saving. This is one of the best values we have shown this season, consisting of Fine Serge or Fancy Cord. Coats lined with heavy satin and showing the full flare over the hip and long back. Skirts are made in this season's modish style, the whole suit well tailored throughout. Sizes range from 16 to 40. Colors Navy, Grey, Brown and Black. Regular prices from $22.50 to $25.00.

Special Fair Week Price. 15.95

Ladies' Balmacaan Coats at $7.50

A special purchase of Balmacaan *Coats of good quality Tweed in assorted* patterns. Sizes 34 to 40.

Extra Special Values at.... 7.50

Women's Serge Dresses at $6.50 and $10.00

Made of good quality English Serge in Navy, Copenhagen and Brown. Trimmed with plain or Roman striped silks, some having long tunic over accordion pleated skirts. Sizes 16 and 18 and 34 to 40.

Fair Week Special Prices

$6.50 and $10.00

Women's Crepe-de-Chene Blouses at $4.50

Extra quality Silk Crepe-de-Chene in all wanted colors.

Sizes 34 to 40.

Special Price, Each..... 4.50

Women's Cashmere Hose at 25c Pair

Ten Dozen Pairs Fine Cashmere Hose, seamless feet and legs, full fashioned perfectly fast black. Pen Angle make.

Special Fair Week Price, Pair 25c

Satin Underskirts Special Value at $1.75

Three Dozen Only, Heavy Satin Underskirts with pleated flounces. A full range of colors in stock.

Extra Special Value..... 1.75

Women's and Children's Underwear at 35c each

Made of Fine Quality Cotton, Heavy Fleece Lined. All sizes in stock at 35c each.

Three Garments for..... 1.00

MEAGHER & CO.

THE STORE FOR STYLE THE STORE FOR QUALITY

"From the accounts of survivors," says the Times, "it seems tolerably certain that one, if not more, were sent to the bottom. It is well known that German submarines have been working in flotillas of six. If it is true that only one, as said, returned to the harbor then we may conclude the other five were accounted for."

Chief Gunner Dougherty of the Cressy, describing the loss of the British cruisers, says he struck the peri*scope of one submarine at 400 yards,* later smashing the top of the conning tower.

Emden Shells Madras.

(By Daily News Leased Wire.)

CALCUTTA, Sept. 24.—The German cruiser Emden, which recently destroyed six British ships in the bay of Bengal, fired several shots into the city of Madras while passing on Tuesday. The damage to the city was *slight. The oil tanks, however,* were set afire and are still blazing. The cruiser left when the port guns opened fire.

CANADIANS HAVE LEFT FOR FRONT

(Continued from page one.)

Some Officers May Remain.

(By Daily News Leased Wire.)

VALCARTIER, Que., Sept. 24.—Despite the announcement that every officer and man in camp physically fit would go with the first contingent there is a possibility that a few officers will be left behind to be used for instructional purposes in case a second division should be sent abroad.

The first court-martial since the opening of the camp will take place tomorrow morning when a gunner in the Royal Canadian horse artillery will be tried on a charge of desertion. The Royal Canadian horse artillery is a regular regiment.

METHODIST PASTORS FIND SALARIES ARE TOO SMALL

(By Daily News Leased Wire.)

eral better paid positions than a pastorate in the Methodist church, according to what J. W. Flavelle told the Methodist conference tonight, and there are much worse paid positions. He spoke on pastors' salaries or what the conference terms the sustenation fund.

Mr. Flavelle said he knew of one pastor who, not receiving his salary regularly and sickness coming to his home, was compelled to use the missionary fund.

"He did what any one of us with red blood in our veins would have done," said the speaker. Another pastor was so concerned about the charity he saw in his congregation that he gave away $1,700. The result was he got so far into debt that he had to quit the church to earn enough money to pay off what he owed.

"The distress in ministers' salaries is not confined to the Methodist church. It is common to all the Protestant churches," said Mr. Flavelle.

At 4:30 in the afternoon they all joined in a session of prayer for peace to follow the conquering of the Germans.

CANADIAN PACIFIC

REDUCED FARES

For

Summer of 1914

On Sale June 1 to September 30
Final Return Limit October 31

Winnipeg	$60.00	Montreal	$105.00
St. Paul	60.00	St. John	$120.00
Chicago	72.50	Halifax	129.35
Toronto	92.00	New York	108.50

Compartment Observation Cars—Electric Lighted Standard Sleepers

"Canadian Pacific Service"

D. SMEATON,
Acting District Passenger Agent, Nelson, B. C.

BOND DEALINGS ARE MORE ACTIVE

Gold Pool Is With Object of Easing International Money Market Tension

(By Daily News Leased Wire.)

NEW YORK, Sept. 24.—Dealings in bonds under the more elastic regulations recently announced by the stock exchange were larger today than at any time since the closing of that institution. Many sales of this class of securities and short term notes were effected at "moderate concessions," which ranged from 1 to 2½ per cent. under July 30 quotations. A brisk demand for the New York City new 6 per cent. notes was reported, the three years' issue selling at a premium of 2 per cent. with fractional premiums for the shorter maturities.

Exchange was again subject to fluctuation, opening slightly under yesterday's high rates, but soon recovering. Activity was chiefly due to prospective heavy remittances to London by large domestic corporations to meet coming dividend disbursements. The managers of the $100,000,000 gold pool announced the success of that project, local banks virtually having deposited their share—45 per cent. of the whole.

In connection with the proposed operations of the pool, whose chief function will be the easing of the tension in the international money market, it is confidently predicted that the excess of imports will show a much smaller total at the end of the current month and is likely to be completely reversed by the end of October. In that event exchange may reasonably be expected to fall to normal rates. Local bankers point to their low cash reserves as proof that the charges of money hoarding made by the secretary of the treasury do not apply to this section of the country. The attitude of the Washington authorities was received with little favor, it being the opinion that such allegations at this time tend to cause further unsettlement.

The decision of the directors of the International Mercantile company to defer payments of semi-annual interest on the 4½ per cent. bonds due Oct. 1, because of the unsatisfactory business conditions served as another reminder of the embarrassments to the shipping trade resulting from the European war.

Call loans running into next week were made at 7 per cent. but little money was available for 30 and 60 days.

METALS

LEAD AND SPELTER

ST. LOUIS, Mo., Sept. 24.—Lead dull, lower, 3.60 to 3.62½; spelter lower, 5.10 to 5.13.

Silver Prices.

(By Daily News Leased Wire.)

LONDON, Sept. 24.—Silver 24¼.
NEW YORK, Sept. 24.—Silver 53.

PRODUCE

MONTREAL PROVISIONS.

(By Daily News Leased Wire.)

MONTREAL, Sept. 24.—Cheese—Finest westerns, 14⅞ at 15c; finest easterns, 14½c.

Butter—Choicest creamery, 28 at 28½c; seconds, 27½ at 27¾c.

Eggs—Fresh, 32c; selected, 28c; No. 1 stock, 25c; No. 2 stock, 21 at 22c.

Pork—Heavy Canada short mess barrels, 35 to 45 pieces, 30; Canada short cut back barrels, 45 to 55 pieces, 29½c.

GRAIN

CLOSING GRAIN PRICES.

(By Daily News Leased Wire.)

WINNIPEG, Man., Sept. 24.—Wheat close: Oct. $1.10¼; Dec. $1.11¾; May $1.18¾.

Oats—Oct. 48¼; Dec. 48¼.

Flax—Oct. $1.24; Nov. $1.26; Dec. $1.28.

Minneapolis—Sept. $1.06¼; Dec. $1.10¼; May $1.16½.

Chicago—Sept. $1.07; Dec. $1.10½; May $1.17¾.

HIGHFLYER CAUGHT ENEMY COALING

(By Daily News Leased Wire.)

NEW YORK, Sept. 24.—Capt. Rudolph Meyer, navigating officer of the North German Lloyd liner Kaiser Wilhelm der Grosse when, as a German auxiliary cruiser, she was sunk by the British cruiser Highflyer on Aug. 27, arrived tonight from Kingston, Jamaica.

The captain seemed to have been under a great strain, which showed when he tried to tell the story of the sinking of his ship.

"The Kaiser Wilhelm der Grosse was armed with 10 six-inch guns," he said, "and could average 21.5 knots, so that we could have got clear of the cruiser if there had been time.

"The Highflyer was sighted by us first on the night of Aug. 26, when the Kaiser Wilhelm was in company with the Hamburg-American steamer Bethania and the armed merchant cruiser Magdeburg. We crept close in to the African shore and managed to get away from the cruiser.

"The Bethania had 6,000 tons of coal aboard, so next day about 400 of the 600 men on my ship were sent to the collier to get the coal on as we had only 15 tons left in the bunkers.

"While we were busy coaling the Highflyer came in sight, shortly after noon, about 18 miles away. As we had not sufficient steam up to get away, we decided to stay and fight to the last, which is the German way.

"The battle lasted about an hour. The ship sank in 30 feet of water at 2 o'clock in the afternoon and we fired the last shot as she was settling in the water. The crew were told to jump for their lives and they dived into the water and got aboard the Bethania. About 22 were lost, I think."

Capt. Meyer spoke in a jerky voice and said that after leaving the Highflyer off the African coast the Bethania was captured by the Essex 21 miles off Charleston, S.C. They were all taken to Kingston, arriving there on Sept. 9.

Capt. Meyer said he was well treated by the officers of the Essex and that three doctors attended him in the fort at Kingston. On account of his age, which is 53, he was paroled and permitted to go to New York, the doctors recommending that he try a colder climate.

RICH AUSTRIANS WERE NIGGARDLY

Response of Dual Monarchy to Appeal for Red Cross and Destitute Is Poor.

(By Daily News Leased Wire.)

VIENNA, Sept. 24.—(Via Paris.)—A graphic picture of conditions of life in Vienna is revealed in an official statement of the mayor of Vienna that his city is supporting families of 82,000 reservists at a daily cost of $50,000, and in addition is endeavoring to provide for 100,000 unemployed and another 100,000 fugitives from Galicia and the crown land of Bukowina. For the fugitives the city already has expended $1,000,000.

According to the statement, 40,000 unemployed have been given positions on the public works but the remainder of 60,000 is in a helpless condition. The mayor complains that there has been an inadequate response to his appeals for the various war relief funds and says many wealthy persons have withheld subscriptions upon the plea that they did not know which fund to assist.

The first official report of the Austrian Red Cross shows that the total subscriptions to its funds amounted to only $840,000. The report says that the rich industrial classes for the most part subscribed liberally but expresses disappointment at the small contributions of many enormously wealthy aristocratic landowners. The middle and even the lower classes, the report adds, have shown themselves much more generous.

Polish newspapers say that in occupying Lemberg the Russians showed the utmost consideration for the population. They paid cash for all supplies taken, placed sentries to guard the public buildings and left only enough troops behind to maintain order. Nearly half the population fled the city but the remainder are living in perfect quiet and security, according to the newspapers.

TRADES CONGRESS TO GO TO VANCOUVER

(By Daily News Leased Wire.)

ST. JOHN, Sept. 24.—At the trades and labor congress convention today Vancouver was selected as the convention city for 1915. Officers were re-elected without opposition.

Ald. A. R. Rigg of Winnipeg was selected as fraternal delegate to the next convention of the American Federation of Labor. At the afternoon session most of the time was taken up by Vice-President Farrington of the United Mine Workers of America and Delegate Foster of Vancouver Island, who gave an account of the coal miners strike and complained that they did not get fair play from the British Columbia government or the Dominion labor department.

Hon. T. W. Crothers also discussed the miners' strike, pointing out that the overtures of the labor department, with a view to bringing about a settlement, had been rejected.

The congress decided to add votes for women to its platform of principles.

BRITISH OCCUPY GERMAN POST IN EAST AFRICA

(By Daily News Leased Wire.)

LONDON, Sept. 24.—A Pretoria despatch to Reuter's says it is officially announced that the German post at Schuckmannsberg, near Zambezi, South Africa, surrendered without opposition on Sept. 21 to the Rhodesian police.

The German resident was taken to Livingstone.

Mining News

GOLD RIDGE WILL SHIP NEXT MONTH

Situated on Lemon Creek, Thirteen Miles from Willow Point—Engineer Will Visit Property

Shipments to the Trail smelter will commence from the Gold Ridge group on the second north fork of Lemon creek about 13 miles by trail from Willow point about Oct. 1, states E. Gilson of Spokane, who with George Hird of Winlaw, B. C., is working the property.

This morning A. G. Larson, the Vancouver mining engineer, with Mr. Gilson will leave by pack train with George Ferguson of the Nelson Transfer company, which has taken the contract for hauling the ore from the mine to Willow point for the property. With them they will take a shipment of ore sacks and supplies and it is Mr. Larson's intention, states Mr. Gilson to remain at the property for some time to make a thorough examination of the workings. Free milling gold ore is being obtained at the property.

Six men are working at the property and it is the intention of Gilson & Hird to carry on a brisk program of work through the entire winter. The claims include the Gold Ridge Nos. 1, 2, 3 and 4, and Mr. Gilson returned to Nelson on Thursday night after having had an assay made of a sample from the property by C. M. Fossett, the Spokane assayer. The assayer's statement gives the gold values at $4,686.34 per ton, while the silver values amounted to $53.90 per ton. Mr. Gilson was at the Madden.

BELGIAN COMMISSION SENDS GREETINGS TO DUKE

(By Daily News Leased Wire.)

MONTREAL, Sept. 24.—Carton di Wiart, Belgian minister of justice and head of the Belgian delegation which recently conveyed to President Wilson Belgium's protest against German atrocities, sent a telegram to the Duke of Connaught as follows:

"Arriving on Canadian soil, I beg to tender to your royal highness an expression of the profound respect of the members of the Belgian delegation. In your royal highness we greet the representative of his Britannic majesty, whose army and navy are fighting with us for a common cause with such a splendidly generous spirit and the troops whose too short stay in Belgium is not forgotten. We deeply regret the haste that circumstances impose on our movements, which prevents us from going to Ottawa to tell your royal highness and your government all our Belgian hearts dictate."

GERMANS SAY JAPANESE DRESSED AS CHINESE

(By Daily News Leased Wire.)

PEKING, Sept. 25.—A letter received here from a German in Tsing-tau says that Baron von Eisenbach, former second secretary of the German legation at Peking, was killed by a Japanese patrol dressed in Chinese clothes.

A despatch from Peking, sent Sept. 19, said Baron von Eisenbach had been killed before Tsing-tau on Sept. 16 in a skirmish.

PROVIDES FOR MORE STRICT CENSORSHIP

Dominion Has Power to Control Telephone and Telegraph Lines and Supervise All Messages

(By Daily News Leased Wire.)

OTTAWA, Sept. 24.—An order-in-council was passed today under the War Measures act of the recent session empowering the government, if deemed necessary, to take over and operate any telephone or telegraph line in Canada and providing authority for a strict censorship of all telegraphic and telephonic communication.

The order provides that any cabinet ministers delegated for the purpose may assume control of any telegraph or telephone company and use its lines for his majesty's service.

It is further provided that the minister may direct that all messages be submitted to censorship and that any messages, whether by telegraph or telephone, going out of Canada shall go through certain named offices only.

Any director or officer of a company contravening the instructions of the minister is liable to a penalty of $5,000 or five years' imprisonment.

Another order-in-council provides similar penalties for furnishing to the enemy information, plans, photographs, etc., likely to be of military use or for furnishing intoxicating liquors to any one on military duty.

WILL FACE MURDER TRIAL IN MONTANA

REGINA, Sask., Sept. 24.—An order for the extradition of J. A. Crister, the alleged murderer of Julius Brown, was granted by Mr. Justice Lamont in supreme court chambers this afternoon. The order, which will be effective in 15 days, will result in Crister being handed to the Montana authorities. He will be taken to Montana to stand trial for murder.

Crister was arrested in the Drinkwater district some weeks ago on the charge of violating the customs regulations. For this offense he is now serving a 30-day jail term. Before his trial he was formally charged with murder, according to depositions taken in Montana where he and Brown lived together in a shack on a claim. They were seen together on a certain evening in the early spring of the present year. The following morning Crister told that Brown had left, naming the route he had taken. Inquiries revealed that his statements were false and further investigation prompted by Brown's mother led to the finding of the body in the vicinity of the shack.

The body was discovered late in the summer. In the meantime Crister had disappeared. He was traced to the Drinkwater district near Mountain, and placed under arrest by Sergt. Hall of the R. N. W. M. P. Sergt Hall is the officer who, after a chase extending through Saskatchewan and several states of the union, finally arrected Knowlen, an alleged murder, in Montana.

European War Map

Free With Six Months' Subscription to The Nelson Daily News

Product of One of the Greatest Map Makers of the World

Remember this Map is a superb and interesting piece of work. THIS IS NOT some old incomplete map, BUT AN ABSOLUTELY NEW ONE, showing the new boundaries of the Balkan States, the location in red ink of the 40 leading fortresses in France and Germany, and all up-to-the-minute information to enable you to follow the course of this great conflict. Order today and keep posted. The number of maps we can supply on this special proposition is limited.

THIS IS A NEW AND ABSOLUTELY COMPLETE MAP OF EUROPE. It is printed in five colors. At the foot and back of the MAP are printed 22 SPLENDID HALF-TONE CUTS, showing pictures of all the Crown Heads of Europe; fine ENGRAVINGS of the leading warships, troops, artillery trains, etc., of the chief nations involved. UP-TO-THE-MINUTE TABLES, showing the size of ARMIES and NAVIES; the amounts of WAR DEBTS. The Population and Area of all the Leading Countries are also given—in fact, the Map is a COMPLETE DIRECTORY of the GREATEST WAR IN HISTORY. The Map is metalled head and foot ready to hang on the wall and both sides are filled with reading matter with interesting statistics.

We send this SUPERB MAP, size 26 x 36, FREE WITH SIX MONTHS' SUBSCRIPTION (either new or renewal to The Daily News—only one Map to each renewal. There is only one way to get one of these maps—to cut out the coupon printed below and send or bring it to The Daily News office together with $2.50. Send or bring $2.50 today for Subscription and Map will be Mailed immediately.

CLIP THE COUPON BELOW

News Publishing Co., Ltd.,
Nelson, B. C.

Enclosed please find ..... for new/old subscription to The Daily News, in consideration of which I am to receive one of your Hanger War Maps of Europe Free.

Signed.....

FOR SALE

PRIVATE SALE at 509 Falls street—household furniture and a full line of boarding house dishes and cooking utensils. *138-6

OLIVER TYPEWRITER No. 5, Printotype visible; nearly new. Bargain for cash. F. J. Sammons, Proctor, B. C. *140-3

FOR SALE—28-ft. launch, 15 H. P. engine; speed 9½ miles: price $450. Snap for quick sale. Cost double. Box 817, Daily News. 140-tf

IDEAL SUMMER home, two-story house, with lake frontage at Proctor. Bargain for cash. F. J. Sammons, Proctor. *140-3

FOR SALE—New Harley Davidson motorcycle at a genuine bargain. Time payments can be arranged. Apply K. Henry & Co., Nelson, B. C. 139-tf

FOR SALE—Washington Gage Plums. John Mullen, corner Cherry and Hoover. *138-6

FOR SALE—Household furniture including round oak polish steel top range; Singer sewing machine, Piano; everything except piano new less than six months ago. L. E. Sanders, 611 Hall street. *138-6

FOR SALE—80 acres of good fruit land two miles from Trail, B. C. $30 to $40 per acre; half cash, terms; good roads partly improved. W. A. Perry, Trail, B. C. *130-12

FOR SALE—Good kitchen cabinet, $15. 1008 Hall street. *136-6

FOR SALE or rent, piano, Mendelssohn or Wheelly & Royce; also violin and guitar cheap. 704 Silica street. Box 796. *137-6

FOR SALE or will exchange for cattle or dairy or creamery business; lot with store which is now rented in Pasadena, Cal. What offers? Box 62, Daily News. *137-6

POULTRY AND LIVESTOCK

PEDIGREED Berkshire pigs, all ages. Harry Anderson, Birchbank. 303-tf

FOR SALE—General purpose horse, 16½ hands, weight 1,250 lbs. Apply Wm. Anderson, Lemon Creek, Perry Siding. *140-3

BARGAINS—Forty mammoth Pekin ducks and drakes; special big size and selected from 250 March and April born birds, $3 each. My 35 ducks laid 3,920 eggs in seven months. Also younger ones; will also exchange for good milk cow. B. W. Leen, Crescent Valley. *139-6

YOUNG PIGS, good ones, ready Oct. 10; $4 each. Appleton Bros., Proctor. *138-24

FOR SALE—Two fresh milk cows, six springers, four horses, single and double harness; light and heavy sleighs, light express and one two-seat express. Phone 290 or apply C. W. Lester, corner Front and Cedar. 138-6

FIFTY YOUNG PIGS, growers, Marsden, Taghum. *110-117

FOR EXCHANGE — Eight-year-old horse about 1050 lbs.; gentle and well broke single, double, or saddle for good fresh milk cow. Apply to E. W. Senff, Lardo, B. C. 136-6

LOST

LOST—Between Molly Gibson and Nelson, one logging chain. Notify Box 533, Nelson. *140-3

LOST—Between Robson and Vernon streets or in fair building or grounds a gold watch, initials W. A. attached to leather fob with maple leaf. Finder return to Daily News. Reward. 141-6

DAILY NEWS CLASSIFIED AD. RATES

One cent a word per insertion, four cents a word per week, fifteen cents a word per month when cash accompanies the order. Otherwise one cent per word per insertion straight. No accounts opened for want ads. Minimum charge 25 cents.

FOR RENT

Visitors to fruit fair can do no better than to stop at Home Temperance hotel, 701 Vernon street. Sunny rooms, baths, verandahs overlooking fair grounds. Rooms 25c and 50c. Best meals, 25c up. *131-9

K. W. C. BLOCK—Housekeeping suites and rooms for rent. Terms moderate. A. Macdonald & Co. 27-tf

FOR RENT—Furnished room with use of phone and breakfast if desired. 417 Carbonate street. *134-6

FOR RENT—Furnished house, 312 Robson street. Apply next door. 121-tf

FOR RENT—Furnished housekeeping suite, Campbell's studio, 715 Baker street. 138-tf

FURNISHED ROOM FOR RENT.—411 Silica Street. *133-12

FOR RENT—Furnished Rooms.—Apply Larson's Hotel, City. 133-tf

FOR RENT — Suite of furnished housekeeping rooms in Annable block. Enquire room 41. 272-tf

KERR APARTMENT BLOCK—Furnished suites for rent by week or month; a high class home with every comfort; dishes; cooking utensils and linens supplied; every suite has private bath, abundance hot water, laundry in basement. 284-tf

A SCOTCH lady with a cozy home has furnished room to let, with board if desired. Gentleman preferred. See Parker, 309 Baker street. *137-6

FOR RENT—Furnished housekeeping suite, 706 Victoria street. *138-6

FOR RENT—Furnished rooms with board, 410 Victoria street. *138-6

WANTED—MISCELLANEOUS

WOMAN wants work for a few hours daily. Box 1115, Nelson. *140-6

WANTED—Active reliable man as local agent. New steering device for Ford automobiles. Guaranteed. Sells fast. Good money for right man. Ford Equalizer Co., 525 Burrard street, Vancouver. *140-1

WANTED—Clean cotton rags. Apply Daily News. 119-tf

WANTED — Situation as working housekeeper or kitchen work; ranch not objected to. E. Renshaw, Jaffray, B. C. *138-6

WANTED—Buyer for bicycle, good order, cheap. W. Read, Mirror Lake. *138-6

SECOND and third-class B. C. engineers want positions. Box 780, Daily News. *134-6

WANTED—Orders for wood carving, church embroidery. Mrs. Roberts, Streboe, Willow Point, Nelson, B. C. *140-3

YOUNG LADY, well educated, musical, seeks position as Governess, Waitress or Companion-Help.—Apply Box 770, Daily News. *133-8

WANTED—Roomers, with board, 917 Vernon street. *121-12

ONE RELIABLE MAN WANTED in every town to take orders for best custom made clothes in Canada. Highest commission. Rex Tailoring Co., Limited, Toronto, Ont. 93-78

ACCOUNTS COLLECTED. All kinds commissions undertaken, any distance. Call or write "Universal Collection & Commission Agency, 613 Ward street, Nelson, B. C." *122-26

WANTED—Black currants, gooseberries, raspberries, green apples. J. A. McDonald, Nelson. 91-tf

WANTED—Small furnished bed-sitting room; close in or on Baker street. Must be reasonable. Box 786, Daily News. *136-6

FURS

Mr. G. Glaser, the expert furrier, has removed from Castlegar to 811 Mill street, Nelson, to be more central and convenient for his numerous patrons. All kinds of new furs, coats, muffs, stoles, rugs, etc., made up and old furs remodelled to the newest style. Mail orders receive prompt attention. Summer prices till the end of September. 135-tf

FOUND

FOUND—An umbrella in Bank of Montreal. Owner may have same by paying for advertisement and proving property. Apply Daily News. 140-tf

SYNOPSIS OF COAL MINING REGULATIONS

Coal mining rights of the Dominion in Manitoba, Saskatchewan and Alberta, the Yukon Territory, the Northwest Territories, and in a portion of the Province of British Columbia, may be leased for a term of twenty-one years at an annual rental of $1 per acre. Not more than 2,560 acres will be leased to one applicant.

Application for a lease must be made by the applicant in person to the Agent or Sub-Agent of the district of which the rights applied for are situated.

In surveyed territory the land must be described by sections or legal subdivisions of sections, and in unsurveyed territory the tract applied for shall be staked out by the applicant himself.

Each application must be accompanied by a fee of $5, which will be refunded if the rights applied for are not available, but not otherwise. A royalty shall be paid on the merchantable output of the mine at the rate of five cents per ton.

The person operating the mine shall furnish the Agent with sworn returns accounting for the full quantity of merchantable coal mined and pay the royalty thereon. If the coal mining rights are not being operated, such returns should be furnished at least once a year.

The lease will include the coal mining rights only, but the lessee may be permitted to purchase whatever available surface rights may be considered necessary for the working of the mine at the rate of $10 an acre.

For full information application should be made to the Secretary of the Department of the Interior, Ottawa, or to any Agent or Sub-Agent of Dominion Lands.

W. W. CORY.
Deputy Minister of the Interior.

N. B.—Unauthorized publication of this advertisement will not be paid for.

HOTEL DIRECTORY

HOME TEMPERANCE HOTEL
Renovated, New Management, and People's Restaurant. Near boats, trains and fair building. 701 Vernon street, Nelson. Up-to-date rooms, 25c, 50c and up. Hot baths. Best Home-Made Dinner 25c. Meals at all hours. V. Krugiak, Lessee.

SHERBROOKE HOTEL
Nelson, B. C.
One minute's walk from C. P. R. station. Cuisine unexcelled; well heated and ventilated.
R. H. CLARK.

ATHABASCA HOTEL
Baker Street, Nelson, B. C.
Close to station, brick building, new and up-to-date, hot and cold water in every room.
JOHN PHILBERT, Prop.

LARSON'S HOTEL.
Vernon Street, next to Fair Building, Nelson, B. C.
First-class rooms and board. The home for everybody. Paul Larson, Prop.

Business Directory

ASSAYERS

E. W. WIDDOWSON, ASSAYER AND Chemist, Box A1108, Nelson, B. C. Charges: Gold, silver, copper or lead, $1 each; gold-silver, $1.50; silver-lead, $1.50. Other metals on application.

AUCTIONEERS

C. A. WATERMAN & CO—Opera Blk.

WM. CUTLER, AUCTIONEER, BOX 474. Phone 18. 100-tf

GROCERIES

A. MACDONALD & CO., Wholesale Grocers and Provision Merchants, Importers of Teas, Coffees, Spices, Dried Fruits, Staple and Fancy Groceries, Tobaccos, Cigars, Butter, Eggs, Cheese and Packing House Produce. Office and warehouse corner of Front and Hall streets. P. O. Box 1095. Telephone 28 and 29.

WHOLESALE PRODUCE

A. S. HORSWILL & CO., Wholesale Importers and Manufacturers' Agents. Produce, Fruits, Flour and Feed. P. O. Box 54, Nelson, B. C. Phone 121.

WINDOW, CHIMNEY AND CARPET cleaning. Nelson Vacuum Cleaning Co. Phone 438. 115-tf

PROFESSIONAL CARDS

GREEN BROS., BURDEN & CO. Civil Engineers. Dominion and B. C Land Surveyors
Surveys of Lands, Mines, Townsites, Timber Limits, Etc.
Nelson, 516 Ward Street; A.H. Green, Mgr. Victoria 114 Pemberton Bldg.; F. C. Green, Fort George, Hammond Street, F. P. Burden.

WILL HALDANE, ARCHITECT, 514 Ward street. Plans, specifications and estimates.

A. L. McCULLOCH
Hydraulic Engineer
Provincial Land Surveyor
P. O. Box 41
Office phone L86; residence phone R73
Office, Suite 6, McCulloch Bldg.
Baker Street, Nelson, B. C.

T. M. RIXEN, AUDITOR AND ACcountant. Room 15, K. W. C. Blk. 122-tf

GEORGE C. EGG
M. R. A. I. C. Architect, Nelson. 10-tf

H. PERRY LEAKE, CONSULTING Engineer, Nelson, B. C. 300-tf

LODGE NOTICES

KOOTENAY LODGE No. 16, I.O.O.F. —Meets every Monday night in Oddfellow's hall at 8 o'clock.

QUEEN CITY REBEKAH LODGE No. 16, I.O.O.F., meets first and third Tuesdays, Oddfellows' hall, 8 o'clock.

NELSON ENCAMPMENT No. 7 I. O. O. F., meets second and fourth Thursdays in Oddfellows' hall at 8 o'clock.

CANTON CORONA No. 7 meets every second Tuesday in Oddfellows' hall at 8 o'clock.

KNIGHTS OF PYTHIAS MEETS Tuesday nights in K. of P. hall, Eagle Bldg.

L.O.O.M. NELSON lodge No. 818 meets 2nd and 4th Thursday at 8 p. m. in Eagle hall.

A.O.F. Court Royal, Nelson No. 9204 meets on 2nd and 4th Mondays each month in K. P. hall at 8 p. m. Ladies' Court meets first and third Wednesdays.

C.O.F. Court Kootenay Belle meets 2nd and 4th Fridays in K. P. hall, Eagle Blk.

CLAN JOHNSTONE 212 MEETS IN I. O. O. F. hall first and third Fridays, 8 p. m.

NELSON LODGE, NO. 5, B. P. O. E., meets first and third Thursdays at 8 p. m. in the Eagle hall. All sojourning members invited. 128-tf

Scandinavian Aid and Fellowship society meets first and third Saturday at 8 p.m. in I.O.O.F. hall.

S. O. E. meets first, third and fifth Mondays, K. of P. hall, 8 p. m.

I. O. F. COURT, Kootenay 3138, meets second and fourth Fridays in Eagle hall at 8 p. m.

WATER NOTICE

Diversion and Use

TAKE NOTICE that George Perevizoff, whose address is Crescent Valley, B. C., will apply for a license to take and use ten (10) inches of water out of an unknown stream also known as Crescent Creek, which flows northeast and drains into Slocan River about three miles from its confluence with Kootenay River.

The water will be diverted from the stream at a point about centre of Land (P 19 1110) and will be used for irrigation purposes upon the land described as Pre-emption 1110.

This notice was posted on the ground on the 25th day of August, 1914.

A copy of this notice and an application pursuant thereto and to the "Water Act, 1914," will be filed in the office of the Water Recorder at Nelson.

Objections to the application may be filed with the said Water Recorder or with the Comptroller of Water Rights, Parliament Buildings, Victoria, B. C., within thirty days after the first appearance of this notice in a local newspaper.

GEORGE PEREVIZIFF,
Applicant.

The date of the first publication of this notice is Sept. 4, 1914.

939

Kootenay Apples

Wealthies - box $1.25

Maiden's Blush " $1.25

Blitzheimer - " $1.25

Gravensteins " $1.75

The Star Grocery Co.

Phone 10 Store of Quality

RECEIVES NINTH WOUND IN ACTION

(Continued from Page One.)

eldest son and heir of Viscount Monck. He was born in 1876 and served in South Africa.

Killed.

Amos, Second Lieut. S. G., Kings Own Scottish borderers.

Armstrong, Lieut. A. K., Royal Army Medical corps.

Fisher, Capt. F., Royal West Kent regiment.

Murray, Capt. and Q. M. S. A., Scottish borderers.

Parker, Capt. R. B., Northamptonshire regiment.

Price, Capt. C. L., D. S. O., Royal Scots.

Read, Lieut. A. M., Somerset Light regiment.

Spreckley, Lieut. R. L., Connaught rangers.

Thomas, Lieut. R. I., Connaught rangers.

Vicat, Lieut. H. J., Royal West Kent regiment.

Warren, Lieut.-Col. D., Royal West Surrey regiment.

Wilson, Capt. C. E., Royal West Surrey regiment.

Died of Wounds.

Horne, Capt. A., Cameron Highlanders.

Maitland, Major Hon. A., Cameron Highlanders.

Baillie, Second Lieut. Sir G. G. S., Royal Scots Greys.

DeWinton, Second Lieut. W., Coldstream guards.

Johnstone, Lieut. R. F. L., Cameron Highlanders.

Norwood, Capt. J. V. C., 5th Dragoon guards.

Partridge, Capt. R. C., 5th Dragoon guards.

Scathard, Capt. T., Royal Army Medical corps.

Gordon, Second Lieut. C. L., Northamptonshire regiment.

Furz, Capt. T. A., Royal Field artillery.

Lea, Capt. G. E., Worcestershire regiment.

Foster, L. C. H., Hampshire regiment has been killed in East Africa.

Wounded.

Allan, Lieut. G., Connaught rangers.

Britten, Second Lieut. C. F. R., Coldstream guards.

Campbell, Lieut. G. F., 8th lancers.

Corbet, Second Lieut. Sir R. J., Coldstream guards.

Drury, Second Lieut. V. D., Intelligence corps.

Fuller-Maitland, Capt. W. A., Coldstream guards.

Hardy, Capt. F., Coldstream guards.

Jackson, Second Lieut. C. S., Coldstream guards.

Lloyd, Lieut. H. C., Coldstream guards.

Martin, Lieut. E. S. D., 5th Dragoon guards.

Monck, Capt. Hon. C. H. S., Coldstream guards.

Nettleford, Second Lieut. J. H., 5th Dragoon guards.

Rome-Williams, Second Lieut. C., Intelligence corps.

Trotter, Lieut. A., Coldstream guards.

Sang, Second Lieut. A., Intelligence corps.

Archibald, Lieut. S. C. M., Royal Field artillery.

Aveling, Second Lieut. L. N. Connaught rangers.

Balfour, Lieut. C. J., Scots guards.

Biddulph, Lieut.-Col. H. M., Rifle brigade.

Gurton, Second Lieut. L. H. B., Northamptonshire regiment.

Cowper, Capt. L. I., Kings Own Royal Lancasters.

Dobbin, Major L. G. W., Northamptonshire regiment.

Dorman, Second Lieut. L. C., Royal Innisskilling fusiliers.

Fraser, Lieut. G. M., Northamptonshire regiment.

Fraser, Lieut. J., Connaught reserves.

Hartland-Mahon, Capt. M. C. J., Royal Field artillery.

Heating, Capt. R. K., Duke of Wellingtons.

Hill, Lieut. E. C. V., Wiltshire regiment.

Huldsworth, Second Lieut. W. G., Scots guards.

Hutchinson, Major H. M., D. S. O., Connaught rangers.

Mathieson, Lieut. J. S. M., Cameron Highlanders.

Monckton, Second Lieut. G. V. F., Scots guards.

Newton, Lieut. A. V., Somerset Light infantry.

O'Donovan, Second Lieut. M. J. W., Irish fusiliers.

O'Sullivan, Capt. C. J., Connaught rangers.

Pennyman, Lieut. J. B. W., Kings Own Scottish borderers.

Priaul, Capt. G. K., Kings Royal Rifle corps.

Terry, Lieut. W. E. C., Oxfordshire and Bucks L. I.

Vance, Lieut. J., Essex regiment.

Westmoreland, Second Lieut. P. C., Hampshire regiment.

Issue Later List

Lieut.-Col. A. Grant-Duff of the Black Watch was killed in action. *Lieut.-Col. C. Dalton and Lieut.-Col.* I. G. Hogg died in hospital of wounds. Brig.-Gen. Richard C. B. Hacking is among the wounded.

The names appear in the official casualty list issued tonight. The list includes 21 wounded, among them Lieut. G. V. Naylor-Leyland of the Horse Guards, who is the second son of the late Sir Herbert S. Naylor-Leyland. Lieut.-Col. A. Grant-Duff was the third son of the late Sir Mount-Stuart Grant-Duff and served in India and South Africa. He was at one time assistant secretary of the committee of imperial defense.

Lieut.-Col. Ian Graham Hogg served in South Africa and West Africa, where he rendered distinguished service.

Brig.-Gen. Hacking won the Queen's medal in South Africa.

Late Casualty List

(Canadian Associated Press Cable.)

LONDON, Sept. 24.—The casualty list issued tonight from the headquarters of the expeditionary force contains the names of 11 officers killed, two who died of wounds and one who was drowned in the river Aisne. In addition, there are 45 non-commissioned officers and men killed and wounded. Following are the casualties among the officers:

Killed

Barstow, Major J. B., Royal Engineers.

Carr, Capt. M. R., Worcestershire regiment.

Girahdot, Second Lieut. P. C., Oxford and Bucks Light infantry.

Grant-Duff, Lieut.-Col. A. C. B., Black Watch.

Suggan, Lieut. J. L., Royal Army *Medical corps.*

Knapton, Lieut. O. A., Royal Warwickshire regiment.

Mead, Lieut. J. E., Royal fusiliers.

Mockler-Ferryman, Lieut. H., Oxford and Bucks Light infantry.

Smythe, Second Lieut. F. F., Worcestershire regiment.

Welby, Lieut. R. W. B., Grenadier guards.

Worthington, Lieut. R. G., Oxford and Bucks Light infantry.

Died of Wounds

Dalton, Lieut.-Col. C., Royal Army Medical corps.

Hogg, Lieut. I. G., 4th Hussars.

Drowned While on Duty

Hutton, Lieut. G. A., Royal engineers.

Wounded

Ashburner, Capt. L. F., M.V.O., D.S.O., Royal fusiliers.

Bowden-Smith, Capt. W. A. C., Royal fusiliers.

Brocklehurst, Capt. J. H., Coldstream *guards.*

Browning, Lieut. L., Royal Field artillery.

Bunting, Lieut. and Quartermaster T. E., Royal Irish fusiliers.

Higgins, Capt. C. G., Oxford and Bucks Light infantry.

Hammastel, Lieut. H., Royal Field artillery.

Naylor-Leyland, Lieut. C. V., Royal Horse guards (the Blues).

Packard, Major H. N., Royal Field artillery.

Roch, Lieut. F., Army Veterinary corps.

Sampson, Second Lieut. F. A., Royal fusiliers.

Smith, Lieut. E. C., Royal fusiliers.

Steel, Lieut. F. W. A., Royal fusiliers.

Tylden-Paterson, Second Lieut. A. D., Oxford and Bucks Light infantry.

Wells, Lieut. R. C., Royal Engineers.

Relative of Canadian

OTTAWA, Sept. 24.—Capt. A. R. M. Roe of the Dorsetshire regiment, who was reported killed at the battle of the Aisne, was a relative of J. Sydney Roe, private secretary to Hon. Dr. Reid, minister of customs.

SICK DOCTOR

Proper Food Put Him Right.

The food experience of a physician in his own case when worn and weak from sickness and when needing nourishment the worst way, is valuable:

"An attack of grip, so severe it came near making an end of me, left my stomach *in such condition I could not* retain any ordinary food. I knew of course that I must have food nourishment or I could never recover.

"I began to take four teaspoonfuls of Grape-Nuts and cream three times a day and for 2 weeks this was almost my only food. It tasted so delicious that I enjoyed it immensely and my stomach handled it perfectly *from the first mouthful. It was so* nourishing I was quickly built back to normal health and strength.

"Grape-Nuts is of great value as food to sustain life during serious attacks in which the stomach is so deranged it cannot digest and assimilate other foods.

"I am convinced that were Grape-Nuts more widely used by physicians, *it would save many lives that are* otherwise lost from lack of nourishment." Name given by Canadian Postum Co., Windsor, Ont.

The most perfect food in the world. Trial of Grape-Nuts and cream 10 days proves. "There's a Reason."

Look in pkgs. for the little book, "The Road to Wellville."

Ever read the above letter? A new one appears from time to time. They are genuine, true, and full of human interest.

AWARDS MADE IN FRUIT SECTION AT NELSON FAIR

The following prizes have been awarded at the Nelson fair:

Apples.

Trays: Wagener—1, J. H. McCormick, Burton.

Jonathan—1, Collingwood Gray, Bonnington Falls; 2, J. H. McCormick, Burton.

Gravenstein—1, Heddle Bros., Cedar Point; 2, D. L. Doyle, Cedar Point.

Ontario—1, A. D. Emory, Willow Point; 2, J. H. McCormick, Burton.

Wealthy—1, A. D. Emory; 2, Heddle Bros.

Mackintosh—1, John D. Macdonell, Cedar Point; 2, J. H. McCormick.

Grimes Golden—Richard Gaskell, Willow Point.

Northern Spy—James Tarry & Son, Tarrys.

Spitzenberg—1, Collingwood Gray; 2, James Tarry & Son.

Snow—J. H. McCormick.

Baldwin—1, D. L. Doyle; 2, J. T Bealby.

Plates of five: Cox Orange—1, James Johnstone; 2, J. D. Macdonell.

Yellow Newton—1, J. H. Hoyle, Bonnington; 2, F. J. Fauquier, Fauquier.

Spitzenberg—1, Collingwood Gray; 2, James Johnstone.

Northern Spy—1, J. B. Van Wagner; 2, F. G. Fauquier.

Wagener—1, Applewhaite & Dickson, Cedar Point; 2, J. H. Hoyle.

Jonathan—1, Collingwood Gray; 2, J. H. Hoyle.

Gravenstein—1, J. B. Van Wagner; 2, F. G. Fauquier.

McIntosh—1, F. G. Fauquier; 2, H. Drake, Columbia Gardens.

Wealthy—1, Collingwood Gray; 2, J. B. Van Wagner.

Rhode Island Greening—1, J. B. Van Wagner; 2, R. C. Passmore, Shoreacres.

Ontario—1, D. L. Doyle; 2, A. D. Emory.

Baldwin—1, F. G. Fauquier; 2, J. B. Van Wagner.

King—1, F. G. Fauquier; 2, James Johnstone.

Rome Beauty—J. B. Van Wagner.

Blenheim Orange—1, J. T. Bealby; 2, J. H. McCormick.

Golden Russet—F. G. Fauquier.

Ribstone Pippin—1, F. G. Fauquier; 2, James Tarry & Son.

Snow—1, A. D. Emory; 2, J. B. Van Wagner.

Red Astrachan—1, F. G. Fauquier; 2, J. T. Bealby.

Duchess—1, R. W. Dawson, Willow Point; 2, Richard Gaskell.

Alexander—1, D. L. Doyle; 2, James *Johnstone.*

Maiden's Blush—1, F. G. Fauquier; 2, A. D. Emory.

St. Lawrence—1, F. G. Fauquier; 2, Thomas McPhail, Williams Siding.

Belteghelmer—James Johnstone.

Twenty Ounce Pippins—1, Thomas McPhail; 2, James Johnstone.

Keswick Coddling—1, F. G. Fauquier; 2, T. A. Airey.

Fall Pippin—1, J. B. Van Wagner.

Any other fall variety—1, Heddle Bros.; 2, F. G. Fauquier.

Stark—1, F. G. Fauquier; 2, J. H. McCormick.

Baxter—1, J. H. McCormick; 2, A. D. Emory.

Roxbury Russet—1, J. B. Van Wagner; 2, J. T. Bealby.

Mann—J. T. Bealby.

Canada Red—1, F. G. Fauquier; 2, J. T. Bealby.

Tolman Sweet—1, J. B. Van Wagener; 2, J. H. McCormick.

Wolfe River—1, R. W. Dawson, Willow Point; 2, James Johnstone.

Pewaukee—James Johnstone.

Gano—1, A. Scott, Willow Point; 2, Thomas McPhail, Williams Siding.

Walbridge—1, R. W. Chalmers, Thrums; 2, James Johnstone.

York Imperial—F. G. Fauquier.

Star—1, A. D. Emory; 2, W. M. Cummins.

Fallwater—1, D. L. Doyle; 2, R. P. Brooke.

Wismer Dessert—1, H. Drake, Columbia Gardens; 2, Heddle Bros.

Macmahon White—1, James Johnstone; 2, John D. Macdonell.

Bellede Boscopp—1, R. B. Brooke; 2, J. J. Campbell.

Any other winter variety—1, J. B. Van Wagener; 2, F. G. Fauquier.

Pears.

Trays: Bartlett—James Tarry & Son.

Buerre de Anjou—James Tarry & Son.

Howell—1, J. T. Bealby; 2, James Tarry & Son.

*Louise Bonne Jersey—1, R. W. Daw*son; 2, James Tarry & Son.

Plates: Bartlett—1, James Johnstone; 2, Mrs. W. Tudor Howell.

Clapps Favorite—1, F. G. Fauquier; 2, James Johnstone.

Sheldon—F. G. Fauquier.

Louise Bonne de Jersey—1, James Johnstone; 2, W. J. McKim.

Buerre d'Anjou—1, F. G. Fauquier; 2, J. T. Bealby.

Winter Nellis—F. G. Fauquier.

Seckel—1, Harold Selous; 2, James Tarry & Son.

Howell—1, R C. Passmore; 2, J. B. Van Wagner.

Flemish Beauty—1, D. D. Fraser; 2, F. G. Fauquier.

Dempsel—D. L. Doyle.

Keiffer's Hybrid—1, R. C. Passmore; 2, Mrs. W. T. Howell.

Any other winter variety—W. J. McKim.

Plums and Prunes.

Trays: Italian Prune—J. T. Bealby.

Pond's Seedling—R. W. Dawson.

Damson—Mrs. D. C. McMorris.

Bradshaw—1, J. T. Bealby; 2, Mrs. C. H. Fraser.

General Hand—1, Mrs. D. C. McMorris; 2, Mrs. G. H. Fraser.

Lombard—J. T. Bealby.

Yellow Egg—Mrs. A. G. Shaw.

Burbank Sugar—Heddle Bros.

Grand Duke—1, J. T. Bealby; 2, Mrs. T. Roberts.

Any other variety—1, Mrs. G. H. Fraser; 2, Mrs. D. C. McMorris.

Plates: Italian Prune—1, J. T. Bealby; 2, F. G. Fauquier.

Pond's Seedling—1, F. G. Fauquier; 2, James Johnstone.

Damson—1, Mrs. Grondin; 2, Mrs. D. C. McMorris.

Bradshaw—1, N. M. Cummins; 2, D. D. Fraser.

General Hand—1, G. H. Fraser; 2, Mrs. D. C. McMorris.

Lombard—1, F. G. Fauquier; 2, J. T. Bealby.

Burbank's Sugar—J. T. Bealby.

Yellow Egg—1, F. G. Fauquier; 2, Mrs. A. G. Shaw.

Columbia—Mrs. W. T. Howell.

German Prune—F. G. Fauquier.

Grand Duke—Mrs. T. Roberts; 2, J. T. Bealby.

Victoria—1, James Tarry & Son; 2, Mrs. W. T. Howell.

Washington—William Rutherford.

Reine Claude—Mrs. W. T. Howell.

Green Gage—1, Mrs. H. Crozier Smith; 2, G. H. Fraser.

Any other variety—1, D. D. Fraser; 2, Mrs. A. H. Noakes.

Peaches.

Early Crawford—J. B. Van Wagner.

Plates of five: Elberta—James Johnstone.

Early Crawford—1, James Johnstone; 2, J. B. Van Wagener.

Champion—J. B. Van Wagener.

Yellow St. John—Major S. Goode.

Early Crawford—J. B. Van Wagener.

Plates of eight: Elberta—James Johnstone.

Early Crawford—1, James Johnstone; 2, J. B. Van Wagener.

Champion—J. B. Van Wagener.

Yellow St. John—Major S. Goode.

Grapes.

Campbell's Early—1, G. H. Fraser; 2, G. S. *Hawthorne.*

Niagara—Cecil Patey, Slocan Junction.

Brighton—Mrs. Robert Heddle.

Crab Apples.

Transcendent—1, Mrs. A. G. Shaw; 2, Mrs. D. C. McMorris.

Hyslop—1, J. H. McCormick; 2, R. C. Passmore.

General Grant—1, F. G. Fauquier; 2, Mrs. A. G. Shaw.

Miscellaneous Fruit.

Quince—W. J. McKim.

Blackberries—1, J. J. Campbell; 2, Mrs. W. T. Howell.

Cherries—1, Thomas Smith; 2, N. M. Cummins.

Specials.

Best display 91 Wealthy apples arranged in pyramid form—1, Collingwood Gray; 2, R. W. Chalmers.

Five largest apples—J. J. Peter, Crawford Bay.

Five largest pears—Thomas Mc Phail.

Display of Apples in Boxes.

Cox Orange Pippin—John Jerram, Harrop.

Grimes' Golden—J. T. Bealby.

Spitzenberg—1, Collingwood Gray, Bonnington; 2, J. H. Hoyle.

Northern Spy—F. G. Fauquier.

Wagener—1, John Jerram; 2, J. H. McCormick.

Jonathan—1, F. G. Fauquier; 2, J. H. Hoyle.

Snow—J. H. McCormick.

Gravenstein—1, F. G. Fauquier; 2, Heddle Bros.

Ontario—1, John Jerram; 2, J. T. Bealby.

Wealthy—1, A. D. Emory; 2, Heddle Bros.

McIntosh—1, F. G. Fauquier; 2, John D. McCormick.

Baldwin—1, D. L. Doyle; 2, F. G. Fauquier.

King of Tompkins—1, D. L. Doyle; 2, J. E. Houghton.

LONDON, Ont., Sept. 24.—Rev. D. C McGregor of the Presbyterian moral and social reform department, Toronto, has accepted the call to St. Andrew's church, this city.

NELSON NEWS OF THE DAY

R. Baird of Victoria, provincial inspector of municipalities, paid a visit to Slocan City yesterday. He will visit Kaslo today, returning this evening and spending tomorrow inspecting the offices at the city hall.

The Y. W. C. A. gymnasium classes *which will be held in the Y. M. C. A.* gymnasium under the charge of J. W. Howell, physical director, will commence during the first week in October. The junior class will hold its first session on Oct. 3 at 7:30 o'clock. Enrolment will be made upon application to Mrs. E. S. Logie.

Members of the company of men in the city who have volunteered for active service in a second contingent in the event of one being called for and the members of the Nelson Veterans' association have been invited to attend the Gem theatre in a body tonight at 8:45 o'clock. The men will parade at the armory at 8 o'clock. A specially arranged program will be *given at the Gem.*

F. W. Sterling, division freight agent for the Canadian Pacific railway, has been informed by W. B. Lanigan, freight traffic manager in the west, that shipments of supplies addressed to the Red Cross society at Quebec will be carried over the company's lines free of charge. Those in *the district having such shipments to* make to the society are asked to communicate with Mr. Sterling.

The Y. W. C. A. physical culture classes will be held this season in the Y. M. C. A. gymnasium and conducted by Mr. Howell, physical director of the Y. M. C. A. Junior classes will begin Thursday, Oct. 1st, at 3:45 p. m. *and senior classes* Saturday, Oct. 3rd at 7:30 p. m.

Fees two dollars ($2.00) per season payable in advance. Only a limited number can join each class. Enrolment will be made as the names and fees are given to Mrs. E. S. Logie 315 Silica street. 140-1

Mrs. E. S. Logie, at 315 Silica street, *who is selling her household goods* privately will close the sale on Friday. Some good articles are still to be disposed of and are being sold cheap.

Visitors to the fair should take advantage of the cheap crockery sale at China Hall. 140-2

The Pythian Sisters meet tonight at 8 o'clock sharp. *138-1

NOTICE.

The Motherlode Sheep Creek Mining company will resume operations Sept. 25th. The following scale has been adopted:

Miners $3.50

Muckers and *Trammers* $3.00

Surface Laborers $3.00

At the following other mines the same scale of wages will go into effect, Oct. 1, 1914: Second Relief, Hudson Bay, Zincton and Emerald. 139-3

ARRANGE TO HANDLE WEST ARM PRODUCE

Local Man Will Put on Service—*Communities May Club Shipments to Market*

Many ranchers from the districts tributary to the city yesterday called on William Rutherford one of the prime movers in the public market movement in the city, and promised their co-operation in assiting toward the success of the new institution which will be thrown open to the public on Saturday morning next at 9 o'clock in the tramway block at the corner of Vernon and Josephine streets. A large number of women also called upon Mr. Rutherford, he *states, and promised their co-operation* and it is expected by those interested that the market will be a success from *the start.*

"Owing to the fact that there are few wagon roads leading in and out of the city and that railway and boat fares would create considerable expense for each producer to attend market," stated Mr. Rutherford yesterday, "it has been suggested that producers at different points should club their produce together to be sent to the market and that it be sent in the care of one man from the district, thus eliminating considerable expense to the growers."

In some cases local men might be procured to handle the produce of a community and when the market is more fully established separate booths may be provided for communities on *market days which might be looked* after by representatives in the city or from the communities shipping to the *market, continued Mr. Rutherford.*

Arrangements have been made with W. J. Astley of Nelson, states Mr. Rutherford, for the handling of the produce of the ranchers along the West Arm of Kootenay lake on the afternoon prior to the holding of the market.

FRENCH TREAT WOUNDED GERMANS WITH KINDNESS

(By Daily News Leased Wire.)

BORDEAUX, Sept. 24.—"Treat the German wounded the same as ours," said President Poincare during a recent visit to the hospitals here. That his recommendation is being carried out to the letter is to be seen today *at the Bordeaux high school, which* after weeks of hard work has been converted into a 100-bed hospital. Here are sent the worst cases of German wounded, most of the wounds having been received in the battle of the Marne.

In charge of the hospital is Dr. Melville Wasterman of San Francisco and a Bordeaux doctor who has given *up a large part of his extensive prac*tice in order to devote himself to aiding the wounded.

Dr. Wasterman and the Bordeaux physician are being assisted by a well known Dresden surgeon.

Eight members of a German hospital corps who surrendered to the French and were requested to tend the wounded and came on here with them *will soon be sent back to Germany as* provided for by the Geneva convention.

WESTERN GIRLS GO AS VOLUNTEER NURSES

(By Daily News Leased Wire.)

QUEBEC, Sept. 24.—The following western Canadian women are among the volunteer nurses who have signed to go with the first contingent:

Charlotte Younghusband, Kenora; Alfreeda T. Attrill, Winnipeg; Edith Hudson, Winnipeg; Jane Macdonald, Calgary; Eleanor B. Burpee, Vancouver; Amy Howard, Vancouver; Bessie Irving Watson, Victoria; Kathleen Little, Victoria; Annie Dover, Victoria; Emma G. Black, Victoria.

KILLED BY TRACTOR

(By Daily News Leased Wire.)

MOOSE JAW, Sask., Sept. 24.—News reached the city late tonight of the death of a lad of 22 named Dowell, who was run over by a tractor while plowing near Drinkwater.

DR. DeVAN'S FEMALE PILLS Reliable monthly medicine for all Female Complaint. $5 a box, or three for $10, at drug stores. Mailed to any address on receipt of price. THE SCOBELL DRUG Co., St. Catharines, Ontario.

PHOSPHONOL FOR MEN Restores Vim and Vitality; *for Nerve and Brain; increases "grey matter"*; a Tonic—will build you up. $3 a box, or two for $5, at drug stores, or by mail on receipt of price. THE SCOBELL DRUG Co., St. Catharines, Ontario.

Sold by the Boyle Drug Company

The Hudson's Bay Company Point Blankets

are sold exclusively at this store in this city and any blanket sold to you as a Hudson's Bay Point Blanket outside of the Hudson's Bay Company's store is not genuine. Almost every manufacturer *of blankets has copied the name Point blanket, and many spurious* grades are on the market, **but none are genuine without the company's label as a guarantee of cold-proof and damp-proof qualities.** The Hudson's Bay Point Blanket has been in use for centuries. Its goodness has been tested and found worthy for all outdoor *purposes in every part of the civilized world. Our Indian trappers* wouldn't camp without them; pioneers of the Hudson's Bay Company all used them and today prospectors, miners, trappers, lumbermen and explorers all swear by them. They are damp-proof and cold-proof; they are unmatchable for quality. We have them in *3½ and 4 point, in grey, scarlet and khaki, at these prices:*

3½ point, 10 lb. blankets, size 63 x 81, per pair.....$8.00

4 point, 12 lb. blankets, size 72 x 90, per pair.....$9.00

WHITE POINT BLANKETS

3½ point, 10 lb. blankets, size 63 x 81, per pair.....$9.00

4 point, 12 lb. blankets, size 72 x 90, per pair.....$10.00

REMEMBER—The genuine Hudson's Bay Point Blankets are sold only in this store in this city.

The Celebrated "LAMMERMOOR" SCOTCH BLANKETS—All Wool

Size.		Price.
66 x 80	6 lbs.	$ 6.50
68 x 86	7 lbs.	7.50
72 x 90	8 lbs.	8.50
78 x 94	9 lbs.	9.75
82 x 98	10 lbs.	12.00
86 x 104	11 lbs.	14.00

SILVER GREY BLANKETS

60 x 80	6 lbs.	$ 4.00
64 x 84	7 lbs.	4.75
68 x 88	8 lbs.	5.00
72 x 90	10 lbs.	6.50
64 x 84 Grey Sheets, pair		$2.00

All Wool WHITNEY BLANKETS

Size.		Price.
64 x 84	7 lbs.	$ 6.50
68 x 88	8 lbs.	7.50
74 x 94	9 lbs.	9.00

UNION WHITNEY BLANKETS

Special Value

64 x 84	7 lbs.	5.00

FLANNELETTE SHEETS AND RUGS

White with Pink and Blue.

54 x 75	$1.50
60 x 80	1.75
70 x 90	2.25
60 x 80 Check Rugs, each	$1.50

Our Groceries Please Others They Will Please You

Cowan's Cocoa, 1 lb. tins....45c

Cowan's Cocoa, ½ lb. tins...25c

Stolwerck Cocoa, per tin....35c

Gherardelli's Chocolate, tin 50c

Potato Flour, per packet 12½c

Brown & Polson's—

Semolina, per packet 15c

Corn Flour, per packet ...15c

Pure Maple Syrup—

Quart tin 55c

Half Gallon tin $1.00

One Gallon tin $1.75

Robin Hood—

Porridge Wheat, per packet 15c

Porridge Oats, per packet, 25c

FRESH VEGETABLES

Cauliflower, each ...20c and 25c

Ripe Tomatoes, per basket..25c

Sweet Potatoes, 4lbs. for....25c

Corn, extra large, per dozen..35c

Egg Plant, each 15c

Celery, per bunch 10c

Lettuce, per lb. 10c

The Hudson's Bay Co.

INCORPORATED 1670 INCORPORATED 1670

"Lest We Forget"

We need to be reminded quite as much as to be informed. Memory has been jocularly described as "the thing we forget with." Out of sight is apt to be out of mind.

An advertiser who relies on the memory of the public leans on a broken reed. The absence of its advertising from the newspapers has been the beginning of the end for many a firm. "The present suitor hath ever the advantage over the absent lover."

A business that has achieved its magnitude or strength as the result of faithful advertising plays itself false if it suspends or ceases its advertising on the grounds of economy. It is poor business vision which *fails to see the principal feeder of business and fatal* judgment which cuts it off or interrupts its flow. Economies may be warranted, but they had better be *effected in any other department than in the sales* department—the department of revenue. Any course which shoves your customer back from you or hides you from your customer is ruinous. The man with the money needs to be constantly sought. Advertising is the great discoverer of new customers, the great retainer of old ones.

If you forget the public, the public will forget you

Wagstaffe's Grape Fruit Marmalade

DELICIOUS FOR BREAKFAST

PER JAR 35c

A. E. Johnston

Josephine St.

We Can Give You Prompt Attention

If you phone us.

We can fix those leaks.

B. C. Plumbing & Heating Co

OPERA HOUSE BLOCK

P. O. Box 435 Phone 181

NOTICE

Instructions having been received from the Honorable Attorney General, Austrian and German residents will report themselves to the undersigned forthwith at the City Hall. All arms and ammunition will be turned over until after hostilities with Great Britain have ceased.

W. J. DEVITT,
Chief of Police.

Nelson, B. C., Sept., 1914 137-6

WANTED

Listings of FARM PROPERTY for SALE or EXCHANGE—I have clients desirous of securing both large and small farms—Write me at once, sending full particulars. H. J. CAMPBELL, Limited, 618 Pacific Building, Vancouver, British Columbia.

Unequalled for General Use.

GALT COAL BURNS ALL NIGHT

W. P. TIERNEY, General Sales Agent, Nelson, B.C.

Cars shipped to all railway points.

Springs and Mattresses

Cheapest in the city.

The Ark

New and second-hand furniture.
606 Vernon St., Nelson, B.C.
J. W. HOLMES, Mgr.

The Clear-Out Sale

of all crockery, china and glassware at China Hall is going along very favorably, and why not? The prices are considerably lower than any wholesale house in Canada.

A look in at our bargains will satisfy anyone that we mean to clear out our crockery.

We have good second-hand bargains always.

CHINA HALL

A. W. MUNRO, Prop.
P. O. Box 588
Phone L-261 321 Baker St.

Ranchers

Look at the walls of your dining room, sitting room and bedrooms. Are they covered with the kind of pictures you like or were most of them hung just because they happened to be around? We have a large collection of engravings, etchings, etc., which we wish to dispose of at less than cost price. Call in and be surprised at what two or three dollars will do.

QUEEN STUDIO

P. O. Box 812. Nelson, B. C.

Drugs : Medicines

Stationery Photo Supplies
Music Victor Records
Columbia Records and Grafonolas
Seeds and Bulbs
WHOLESALE AND RETAIL
Prompt, Intelligent Service

RUTHERFORD DRUG Company Limited

503 Baker St. Nelson, B.C.

BRIGHT, SUNNY ROOMS ARE TO be found quickly and with no trouble.

THRU ADS IN THE WANT COLUMNS.

VOLUNTEERS SEND BACK SOUVENIR

Table From Railway Car Engraven With Names and Mottoes—Done With Souvenir Knives.

Engraven with the word, "This is the product of our knives," a novel souvenir from the members of the first Kootenay contingent which left Nelson last month for the Canadian mobilization camp at Valcartier, Que., was received in the city yesterday by Thurman Brothers. The souvenir is a table from one of the cars in which the boys traveled east from Kootenay landing and is engraved with the names of a number of the men, the date, Aug. 14, 1914, the motto, "Kloshe Nanitch," of the company of 102nd Rocky Mountain Rangers which was formerly stationed in Nelson, and the words, "D—— der Kaiser."

The work was evidently done by the men with the knives which were presented to them prior to their departure by the citizens of Nelson, and is on display in the window of Thurman Brothers' store on Baker street.

Among the men whose names are carved on the board are: A. Neale, J. Hurst, George Pease, N. C. R. Merry, S. Waters, A. B. Bayley, A. Reese, B. Aylmer, J. Holland, E. E. Guille, A. Coomber, G. Beeston, F. H. Langhorne, Capt. Davies, Capt. P. J. Locke, C. Paterson, Sergt. Tennant, H. Broadwood, R. Mott, R. Royston, A. Anderson, H. Beaumont, G. K. Ashby, A. Blake, H. W. Thomas and E. C. E. Allen.

CHARITY ORGANIZATION NAMES RELIEF BOARD

Those Requiring Assistance Are Advised to Apply to Committee—Some Women Want Work.

A standing committee composed of Mrs. J. W. Holmes, Mrs. F. A. Starkey, Mrs. J. J. Walker and Mrs. N. M. Cummins has been appointed by the charity organization to attend to cases of persons who need assistance. Any such are advised to apply to them. Mrs. Sturgeon has charge of the information bureau and has a list of names of women requiring work.

OVERSEAS CLUB TO DISCUSS AID TO EMPIRE

To determine in what manner the Nelson branch of the Overseas club can best serve the interests of the Empire at this time, a meeting of the club will be held on Tuesday evening next at 8 o'clock in the board of trade rooms, to which the public is invited.

The meeting, it is expected by officers of the club, will be largely attended, since the membership of Nelson branch numbers about 300. About 20,000 members of the Overseas club are now in the ranks of the army and navy, it is stated, although it is not the object of the club to seek enlistment.

WILLIAM IFE IS MISSING IN DISTRICT

The city police have been informed that no trace can be found of William Ife who left Rossland recently for Erie. Mr. Ife is described as 40 years old, dark and about 5 ft. 6 in. in height.

WILL UNVEIL MONUMENT TO LATE KING EDWARD

(By Daily News Leased Wire.)

OTTAWA, Sept. 24.—The Duke of Connaught will attend the unveiling of the King Edward VII monument of Phillips square, Montreal, Oct. 1 and will be attended by his full staff. There will be a royal escort and royal guard of honor, besides a partial turn out from all the city regiments and cadet corps.

TO ELECT BISHOP IN NOVEMBER

General Meeting of Synod Called—Bishopric Endowment Fund Invested in Diocese.

A general meeting of the synod of the diocese of Kootenay has been called for Nov. 25 for the election of a bishop of Kootenay. The meeting will be held in Nelson and between 100 and 125 lay and clerical delegates are expected to be in attendance.

This was the decision reached at a meeting of the executive of the synod of the diocese when the investment committee reported that a sufficient amount of the bishopric endowment fund had been invested to permit of the election of a bishop. The fund, it was reported, had been invested in Vernon, Kelowna, Revelstoke and Nelson, thus being kept entirely within the diocese.

The mission grants for the different missions in the diocese were also outlined and the grants placed for the half year instead of the quarter year as is usual.

OLDTIMER IN CITY DIED YESTERDAY

Joseph H. Ringrose, for the past 18 years a resident of Nelson and for a considerable period during that time a well known business man of the city, died at an early hour yesterday morning in his fiftieth year.

The late Mr. Ringrose was one of the pioneer electrical workers of the province, having been actively engaged in the business since the early eighties when he reached British Columbia, working west on the Canadian Pacific telegraph construction work.

Born in Holten Clay, Lincolnshire, England, Mr. Ringrose entered at an early age upon his apprenticeship at his calling and after spending some time at his trade in the old country he came to Canada, arriving in Winnipeg in 1881. From Winnipeg he came west, reaching Vancouver in 1887. While at Vancouver he worked on the installation of the original equipment of the British Columbia Electric railway, afterward being attracted by the lure of the mining wealth of the province to Kootenay and locating at Rossland in 1895, whence he came the following year to Nelson.

In Nelson he was at first employed by the Kootenay Lake Telephone company and installed the first telephone switchboard in the city, which was at that time located in the drug store of W. F. Teetzel now occupied by the Poole Drug company at the corner of Baker and Josephine streets. He afterward was employed by the Kootenay Electric Supply & Construction company when he installed the electric light plant at Kaslo. Mr. Ringrose was also connected with the installation of the original telephone systems in Rossland and Trail.

In 1901 he entered business in Nelson for himself, which he conducted almost until stricken with the illness which resulted in his death.

Predeceased by his wife about six years ago, Mr. Ringrose is survived by four children, one daughter and three sons, all residents of the city.

He was a prominent member of the Fraternal Order of Eagles, the Loyal Orange lodge and the Woodmen of the world, and the funeral will be held under the auspices of the Eagles. The funeral announcement will be made later, awaiting instructions from relatives at the coast.

No Play Can Please

If you cannot see the performers clearly or read the program distinctly. Our double lens glasses will enable you to do both. These glasses are really two in one and are certainly a blessing to the eyes. Come and be examined for a pair. They cannot be had "ready made."

J. O. Patenaude

Manufacturing Jeweler, Watchmaker and Optician.

NEWS WANT ADS GET RESULTS

"Makes more bread and better bread"

PURITY FLOUR

"ask for it"

The Brackman-Ker Milling Co., Limited

MY Optical EQUIPMENT And My Method of Testing is the very latest known to Optical Science.

This, plus my experience of many years, enables me to make and adjust those Glasses which will help your eyes most.

SEE ME IF YOU NEED GLASSES

R. L. DOUGLASS

Graduate Optician and Optometrist
Room 18, K.W.C. Block

The "Wristlet" Watch

The most attractive, stylish, as well as the most convenient and practical way for a woman to wear a timepiece.

Every woman admires its charming appearance on the arm—every woman longs for one.

For every occasion the "Wristlet" watch is the gift of gifts for daughter, wife, sweetheart.

Come in and see it.

Prices $6.00 to $100.

J. J. Walker

Jeweler and Optician
Baker St. Nelson, B. C.
Expert Watch Repairing

MONEY IS BEING KEPT IN CANADA

Call Loans Outside Dominion Decrease Twenty-nine Million Dollars—Statement Is Favorable.

(By Daily News Leased Wire.)

OTTAWA, Sept. 24.—A marked decrease of more than $29,000,000 in call loans outside Canada in continuation of the movement begun in July and some curtailment of domestic credits, though call loans in Canada are up $750,000, are conspicuous features of the August Canadian chartered bank statement, out today:

The figures are of particular interest as they are the first to be issued covering a period since the war began. The big increase in circulation is in large measure to be accounted for by the banks availing themselves of the emergency powers granted soon after hostilities broke out. Deposits, both demand and savings, show a falling off as do also the total of assets and liabilities, particularly the latter but on the whole the statement is considered highly satisfactory, in fact it is regarded as surprisingly favorable under the circumstances in indicating that with Canadian banks it is largely "business as usual."

The comparative figures for July and August, respectively, are as follows:

Circulation—July $94,815,561; August $114,551,525.

Reserve fund—July $113,381,526; August, $113,302,911.

Demand deposits—July $346,854,051; August, $338,984,418.

Notice deposits—July $671,314,125; August, $659,399,151.

Deposits outside Canada—July, $95,-873,092; August, $95,754,821.

Total liabilities—July, $1,323,252,452; August, $1,317,169,146.

Current coin—July, $51,412,353; August, $36,448,942.

Dominion notes—July, $90,616,856; August, $93,306,347.

Deposits in central gold reserves—July $4,400,000; August, $4,150,000.

Call loans in Canada—July $68,441,-816; August, $69,229,049.

Call loans outside Canada—July, $125,545,287; August, $96,459,473.

Current loans in Canada—July $840,-068,625; August, $835,534,099.

Current outside—July, $48,013,052; August, $47,314,832.

Total assets—July $1,568,174,983; August, $1,566,058,430.

KOOTENAY BEEKEEPERS FORM ASSOCIATION

At a meeting of the beekeepers of the district yesterday afternoon steps were taken toward the organization of the Kootenay Beekepers association. W. J. Sheppard, government apiarist, was appointed acting secretary and a committee of five, consisting of G. F. Attree, G. Fleming, C. G. Johnson, G. A. G. Mackenzie and J. J. Campbell, was appointed to draw up a constitution and bylaws. The secretary was instructed to communicate with the beekeepers of Kootenay and get their views. The committee will report at a general meeting to be held here at an early date.

NELSON NEWS OF THE DAY

M. E. Ryan of Spokane is at the Hume.

H. L. Lockhart of Rossland is at the Strathcona.

Mrs. R. Dennes of Sirdar is visiting the city. She is at the Hume.

In order that repairs may be made the ferry will not run on Sunday.

The Boy Scouts will parade at the armory at 7 o'clock tonight for semaphore flag drill and roll call.

Miss Beryl Fairbanks of Lethbridge is visiting her parents, Mr. and Mrs. F. E. Fairbanks, Victoria street.

Misses Edna and Tena McDiarmid of Robson were visitors to the city yesterday, registering at the Strathcona.

W. P. Alderson, manager of the Motherlode mine at Sheep Creek, is visiting the city. He is at the Strathcona.

At the home of the bride's parents by Rev. E. S. Logie on Wednesday, was married H. A. Faulkner of Erie to Elizabeth, eldest daughter of Mr. and Mrs. P. Bell of Park Siding, B. C. Mr. and Mrs. Faulkner will reside at Erie.

J. W. Whiteley of Vancouver, provincial organizer for the Grand Orange lodge, returned to the city last night after a visit to Rossland lodge. He will spend a few days in the city, visiting Kaslo lodge on Monday next. He is at the Hume.

THIRTY DELEGATES ATTEND MEETING

A. B. Shannon of Willow Point Heads Ymir Conservatives—New Bylaws and Constitution.

A. B. Shannon of Willow Point was at the meeting at the Strathcona hotel yesterday afternoon of the Ymir Central Conservative association elected to the presidency. Close to 30 delegates were in attendance and amid considerable enthusiasm resolutions of confidence and votes of thanks were passed to R. F. Green, M. P. for Kootenay, and James H. Schofield of Trail, member for Ymir riding in the provincial legislature.

Among the principal business of the afternoon was the adoption of a new constitution for the association. The bylaws, which were revised by a committee composed of Fred Adie of Waneta, A. S. Horswill of Fairview and E. Mallandaine of Creston, provide for the appointment of an executive committee of six members from various districts in the riding where meetings will be called shortly. Places where meetings will be held are Creston, Proctor, Nelson, Arrow Park, Trail and Waneta.

Votes of thanks were passed to A. Wheeler, Jr., of Trail, who acted as secretary pro tem and to James Marshall, proprietor of the Strathcona hotel, for the use of his hostelry as a meeting place.

The reports of the officers of the association showed that it was in a flourishing condition and a spirit of unanimity in the riding was manifest by the feeling of the meeting which was attended by delegates from all sections. Officers elected for the ensuing term were:

Hon. Presidents—Sir Robert L. Borden and Sir Richard McBride.

Hon. vice presidents—James H. Schofield, M. P. P. and Robert F. Green, M. P.

President—A. B. Shannon, Willow Point.

Vice president—Guy Lowenberg, Creston.

Secretary-treasurer — Thomas O. Blackman, Trail.

Brief speeches were made by the retiring president, Fred Adie, and the president-elect, A. B. Shannon, thanking the members of the association. Delegates present were:

Fairview, A. S. Horswill and George H. Keyes; Creston, Guy Lowenberg and E. Mallandaine; Trail, James H. Schofield, M. P. P., G. W. Thompson and A. Wheeler, Jr.; Proctor, P. Coles and J. D. Kerr; Ymir, John T. Price; Waneta, A. D. Fredericks, W. A. Duncan and Fred Adie; Arrow Park, W. Sweeting; Kootenay Riv— Conservative association, R. M. Power and T. A. Wheeldon; Willow Point, A. B. Shannon and K. V. Cuthbe; South Nelson, Hugh W. Robertson; Kokanee, T. Dronsfield; Edgewood, J. W. Ford; Fauquier, F. G. Fauquier; Gray Creek, A. W. Lymbery, S. Birkbeck and A. J. Lewis.

FRONTIERSMEN TO SHOOT ON SUNDAY MORNING

On Sunday morning a shoot will be held at the rifle range by the members of the Nelson Legion of Frontiersmen (Civilian Rifle association. The shoot will commence at 7:30 o'clock and members intending to shoot are asked to notify the captain, D. O. Thomas, in order that arrangements may be made for providing ammunition, targets and markers. A small sum will be charged in addition to the amount already charged to cover the cost of hiring markers, for it has been decided that no more voluntary marking will be done by the members.

Judge Forin spent yesterday in Rossland. He is expected to return to the city today to hold chambers.

STARLAND THEATRE

HOUSE OF HIGH CLASS FEATURES

STARLAND ORCHESTRA

Bison Special Feature in Two Parts

The Last Roll Call

This is truly a splendid picture with a touch of pathos to it which cannot fail to make an indelible impression.

Joker Comedy

"THE MAGNET"

A "humdinger" of a comedy.

"UNIVERSAL WEEKLY No. 124"

Coming Tomorrow, the Famous Feature Film

"ON THE VERGE OF WAR"

A real sensation.

.. The .. Coldstream Estate Nurseries

Vernon, B. C.

All Kinds of Fruit and Ornamental Stock. Strictly Home Grown.

For Prices, Etc., Apply

Manager, Coldstream Estate Nurseries, Vernon, B.C. OR G. F. Schmidt, Nelson, Sole Agent for Kootenays and Boundary

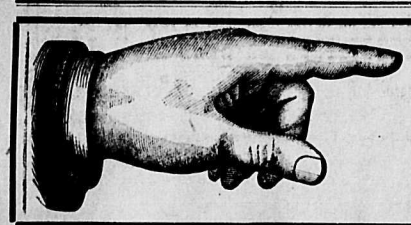

See Page 3--Where to Spend Your Dollar

Sullivan Machinery Co'y

Rock Drills Air Compressors
Diamond Drills Quarry Machinery

LARGE STOCK OF DRILLS AND PARTS CARRIED IN NELSON. WRITE FOR PARTICULARS OF SULLIVAN STOPER.

USED BY MOST OF THE MINING COMPANIES IN THE DISTRICT.

AGENTS—

The Nelson Iron Works, Limited

COVER YOUR NEW AND OLD ROOFS WITH

WOVALOID

WE HAVE THE EXCLUSIVE SALE OF THIS

Best Quality Rubber Roofing

We Guarantee Every Square of It and the Price Is Lower Than Any Other High Class Roofing.

SAMPLES AND PRICES ON REQUEST

Wood-Vallance Hardware Co. Ltd.

Wholesale and Retail. Nelson B. C.

GEM THEATRE

THE QUALITY PHOTOPLAY HOUSE

Professor Wells in New Songs

NELSON VOLUNTEERS AND VETERANS WILL BE AT THE GEM TONIGHT AT 8:45 O'CLOCK

THE LATEST WAR SONG

"IT'S A LONG WAY TO TIPPERARY"

AN EXTRA GOOD PROGRAM OF PICTURES

"An Express Messenger"

This special feature is full of thrills. Excitement runs high all the time, and clearly photographed.

A BIG WESTERN FEATURE

"Broncho Billy and the Shark"

A Touch of Real Western Life.

TWO REAL COMEDIES

"A Strenuous Ride" A Real Scream "Guaranteed Waterproof"

THE BIG SHOW, 10c AND 15c

Houses to Rent

POSSIBLY YOU ARE THINKING OF MOVING. I HAVE SEVERAL HOUSES FOR RENT IN THE DIFFERENT PARTS OF THE CITY. MAKE INQUIRIES AT THE OFFICE BEFORE DECIDING.

PHONE 135 FOR RATES ON FIRE INSURANCE

Chas. F. McHardy

GREEN BLOCK, PHONE 135 NELSON, B. C.

WOOD AND COAL FOR SALE

Just Here!

Just here we want to side step, for a moment, the regular advertising path, to call attention to the greatest abuse of the Retail Clothing Trade!

Some Clothiers appear to think that, in order to conduct a Retail Clothing Business successfully, it is necessary to advertise, day after day, week in and week out "Men's $15 Suits—Special Today $10," "Men's $10 Suits—Special Today at $5," &c., &c.

These values exist on paper only, the customer never gets them; in fact the experienced buyer never expects to!

People are becoming disgusted with this method of advertising!

WHAT MAKES TRADE?

It is the pleased Customer that builds up Our Business by telling his Friends where he was treated right and where his money was so well spent!

Honest Values in Suits and Overcoats

$15, $18, $20, $25 to $35

Emory & Walley

THE GOOD CLOTHES STORE