WEATHER FORECAST
Local snow flurries, but mostly fair with unchanged temperature. Yesterday's temperature:
Minimum 23
Maximum 32

The Daily News

THE DAILY NEWS
is read everywhere in South-eastern British Columbia (Kootenay and Boundary District) on the day of publication.

VOL. 12 | 10 PAGES. | NELSON, B. C., SATURDAY MORNING, NOVEMBER 22, 1913 | 50c PER MONTH. | NO. 189

1185
LEGISLATIVE ASS. NOV 25 1913

NEW ZEALAND IN THROES OF STRIKE

Wellington and Christchurch Threatened With Famine

AUSTRALIAN SENATORS QUIT

Legislation at Standstill--Premier Called Infamous Liar.

(By Daily News Leased Wire.)

WELLINGTON, N.Z., Nov. 22.—All the industries in New Zealand have been tied up as the result of the general strike of workmen throughout the island. Wellington and Christchurch are threatened with famine. Government officials, in an endeavor to relieve the situation, have appealed to the government of Australia to send workmen.

The strike is in the nature of a contest between the workmen's unions and the employers.

Legislation at Standstill

(By Daily News Leased Wire.)

MELBOURNE, Nov. 22.—The legislative business of the Australian federal senate is held up by a strike of senators, who refuse to look at bills.

Premier Cook and Attorney-General Hughes clashed today over Cook's quotations from the latter's newspaper articles on the strike. Hughes called Cook an infamous liar and declared he was suppressing a vital sentence.

SWIFT VENGEANCE ON SUFFRAGETTES

Offices Wrecked by Mob and Literature Scattered to Winds—Heavy Damage from Fire

(By Daily News Leased Wire.)

OXFORD, Eng., Nov. 21.—Vengeance was promptly visited upon the suffragettes, who early today set fire to a great lumber yard on the Thames near Oxford.

While the lumber was still burning the offices of the Suffragette society in this city were raided and wrecked by a mob and a large collection of suffragette literature was thrown into the streets.

The damage done by the lumber yard fire amounted to $100,000. Post cards and placards left on the scene indicated that the blaze was set by a militant arson squad.

Inscriptions on the placards included: "Send the bill to Chancellor Lloyd George tonight."

"Democracy never has been a menace to property," a quotation from one of Lloyd George's speeches. Lloyd George is here on a visit.

MALTESE AT COAST STRANDED

Say They Were Duped by Agent Who Took Money and Promised Them Work

(By Daily News Leased Wire.)

OTTAWA, Ont., Nov. 21.—The immigration department is investigating complaints received from British Columbia as to a number of Maltese immigrants being stranded and out of work at Vancouver and Victoria. The allegation is made that they were brought to the coast cities by an agent and that they were duped by promises of work, to secure which they paid commissions. Many Maltese have come to Canada since the port has been abandoned largely by the British admiralty, a great number being thrown out of employment. Negotiations were entered into whereby 250 emigrants to Canada would be assisted by the Maltese authorities, the ordinary regulations being relaxed. The agreement, however, was not carried out and the party came of their own account, despite warning that the labor market was glutted.

The labor department is not disposed to place much credence in the allegations of the party having been duped into coming to Canada by false representation.

STRIKE RIOTS TRIALS WILL BEGIN ON MONDAY

(By Daily News Leased Wire.)

VANCOUVER, B. C., Nov. 21.—The trial of the miners charged in connection with the riots at Nanaimo and Extension will be commenced on Monday next in New Westminster. There are over 100 defendants and it is expected that the trial will last for a considerable time.

FOUNDATION STONE TO BE LAID BY PRINCE

(Special to The Daily News.)

VICTORIA, B. C., Nov. 21.—Sir Richard McBride has received word from Hon. J. H. Turner to the effect that Prince Arthur of Connaught has consented to lay the foundation stone of British Columbia's new agent general's office in London.

BILL MODIFIED BUT ENFORCED

Opposition Not Concentrating on Exclusion of Ulster

GOVERNMENT OFFER TO UNIONISTS

Conservative Leader Denies That Canadians Favor Home Rule Bill

(Western Associated Press Special Cable.)

LONDON, Nov. 21.—That the Ulster question will be settled and that home rule for Ireland, however modified, will be enforced before a general election is the conviction in the best informed circles here. Meanwhile a gradual change in the direction of the Unionist policy is daily becoming more apparent. Attention is drawn today to a speech made by Austen Chamberlain at Bromsgrove last night in which he said:

"Although it may be desirable to deal with Ireland first, it is not desirable to deal with it as an exception. Some of the worst features of the present bill might be impossible with home rule all round, which appeared from time to time to be the real foundation of the Liberal policy."

This, following upon a reference by Lord Lansdowne, in a speech to a scheme of devolution applicable to all parts of the kingdom, seems to indicate that the opposition is not now concentrating upon the exclusion of Ulster from the home rule bill, but is entertaining the idea of a more comprehensive scheme in a sort of higher unity, with, at the same time, a division of the other parts of the kingdom.

There is thus the prospect of a coincidence in the aims of the Imperialists, who desire to see the imperial parliament relieved of its burden of local legislation so as to clear the way for a real imperial parliament when the time is ripe, and those of the Liberals who also desire to relieve the parliamentary machine of the burden of details which now clogs its operation in order to facilitate domestic reforms.

The Daily Mail is authority for stating that the idea of confederation has been brought appreciably nearer than is at present realized in the informal pour parlers over Ulster. This is due to a direct offer by the government that, if the opposition will admit that home rule cannot be postponed and is ready to consider a scheme of home rule all around, the government is ready to meet them on the features of the Irish bill to which they object, with due regard to safeguards for the supremacy of the central government. There is every reason to suppose that the proposition will be given careful consideration and it is quite possible to anticipate that a policy of wider self government may be the direct issue at the next general elections.

Ulster and Ontario

(Canadian Associated Press Cable.)

LONDON, Nov. 21.—Speaking at a Unionist demonstration at Birmingham hippodrome last night, Bonar Law took exception to Mr. Redmond's claim that Canada wholly favored home rule. Nothing, he said, was further from the truth. He was a Canadian himself and ought to know at least as well as Mr. Redmond what Canadians fell on the subject. Influenced by their own experience, he said, they are in favor of devolution and of extending the local government with the consent of the governed. In Canada they have a situation not unlike ours and how have they dealt with it? Quebec is a province peopled largely with men of the French race and the Roman Catholic religion. The population of Ontario is largely of British extraction and the Protestant religion and they have given local self-government to Quebec and have given it also to Ontario.

"If you were to suggest to a Canadian that he should do in Canada what is proposed to be done in Ireland, that is that Ontario should be put under the heel of Quebec, or Quebec under the heel of Ontario, he would tell you that you are a madman; that no sane man would dream of it.

"But the real feeling of the dominions was shown in the latest unification within our empire in South Africa. Natal occupies in South Africa a position not altogether dissimilar to that of Ulster in Ireland. In the other states of the South African confederation there is a majority of men of the Dutch race. Was it proposed that Natal should be forced to join the union against her will and that British troops should be used if necessary to compel her to submit? That is not the way sane men anywhere in the world would deal with such a question."

VANCOUVER, B.C., Nov. 21.—In response to a doubt expressed in London, Joseph Martin, M.P. for East St. Pancras, said today that there was no doubt at all but that he will go to London to take his seat next session of the house of commons and will surely be a candidate at the next election.

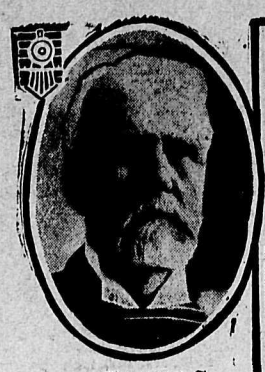

JAS. MILLS

CHAIRMAN H. L. DRAYTON

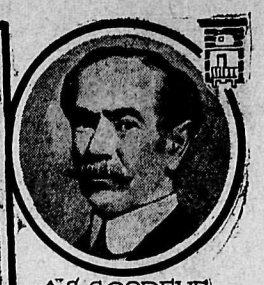

A. S. GOODEVE

S. J. McLEAN

D'ARCY SCOTT
ASST. CHAIRMAN

ENGINE IN LAKE FIREMAN MISSING

No Passengers on Section of Imperial Wrecked on North Shore of Lake

(By Daily News Leased Wire.)

MONTREAL, Nov. 21.—An official statement given out at the Canadian Pacific railway general offices tonight says that at 2:40 a.m. the first section of the Imperial Limited, which consisted only of an engine, express and baggage cars, conductor, engineer, fireman, express and baggage clerks, but no passengers, when nearing Angier, Ont., between White River and Schrieber, on the north shore of Lake Superior, ran into a pile of rocks on the railway track. It had been raining very heavily in that district the previous day and evening and it is anticipated that the rocks were washed away from an overhanging ledge.

The baggage and express cars were derailed, but remained on the roadbed, but the engine toppled over the embankment and plunged down into the lake. The fireman is missing and it is believed he went down with the engine. The water in this place is 70 feet deep and no probing has yet been undertaken to establish whether the engine went to the bottom or lodged on the rocky ledge that marks the edge of the lake. None of the other members of the train crew were seriously injured, the engineer and others escaping with a few scratches.

All the passengers were in the second section of the Imperial Limited, following some time behind, which was warned in time to avoid accident. No report has yet been received as to whether the track was cleared and traffic resumed.

CANADA ABSORBED IN OWN PROBLEMS

Dominions Disinclined to Interfere in Problems of Great Britain, Says Lord Emmott

(By Daily News Leased Wire.)

LONDON, Nov. 21.—Interviewed regarding the recent tour of the Dominion Lord Emmott said:

"We had the impression that Canadians at present are intensely absorbed in the solution of their own internal problems. Canadian interviewers were always wanting me to express opinions on the navy question, but I said it was a matter for Canada. We waited her decision in perfect confidence of her loyalty. Expressions of loyalty throughout Canada were extremely marked."

With regard to home rule, Lord Emmott said that they found generally that opinions showed the same cleavage as existed here. There was intense interest everywhere and everyone was very anxious to know what was going to happen in Ulster. "Naturally," he said, "the people over there who advocate the principle of autonomy are sympathetic towards the demand for home rule, but I did not find any particular anxiety to express opinions or give us advice. I think that there is a greater tendency in the Dominions now not to interfere with our internal policies, just as on our side there is a growing tendency not to interfere in the internal politics of the dominions."

ENGLISH LABOR LEADERS RIDICULED BY LARKIN

(By Daily News Leased Wire.)

LONDON, Nov. 21.—James Larkin has issued a manifesto to his comrades "in the British movement," in which he endeavors to cast ridicule upon the English Labor leaders for having presumed to delay consideration of a general strike in sympathy with the Dublin workers until Dec. 9. He declares:

"We intend to carry out to the highest and fullest the spirit of trade unionism, which is embodied in the well worn phrase "an injury to one is the concern of all."

DEPORTED HINDU WAS AT LIBERTY ON BAIL

(By Daily News Leased Wire.)

VANCOUVER, B. C., Nov. 21.—Further complications have arisen in connection with the deportation of Bhagwan Singh, the Hindu priest, who was shipped to the Orient on the Empress of Japan on Wednesday night by Immigration Inspector Reid. Bhagwan had been under arrest by the police on a charge of assault and was held under a $500 bond supplied by his friends. The question now arises if the bail can be estreated.

TO TRY THE FREIGHT RATES CASE

Seldom are the issues of any case before the Dominion Railway commission large enough to need the services of the complete Board of Railway Commissioners. They will be gathered together at Ottawa, however, to try the big freight rates case this month. The issues include the rates charged by the companies for the transportation of freight from one province to another throughout the whole Dominion of Canada. The above are from new photographs of the full board. Eminent counsel from all parts of Canada will be present to represent the various provinces, from British Columbia to Prince Edward Island.

STEALS MARCH ON VANCOUVER CITY COUNCIL

VANCOUVER, B.C., Nov. 21.—H. V. Lyon, a former barrister of Winnipeg, who is a litigant in every court of British Columbia just at present, stole a march on Mayor Baxter and the city by securing a judgment by default for unstated damages. He had entered suit against the mayor, corporation and the chief of police for damages for alleged failure to grant him a search warrant. No one paid any attention to the writ, no defense was entered, and yesterday Mr. Lyon got a judgment for unstated damages registered against the city. Today, however, two lawyers for defendant departments of the city government appeared in court and while admitting that the joke was on them, secured a re-opening of the judgment.

LAND OFFERED TO GOVERNMENT

Scottish Landowner Tenders Hundred Thousand Acres—Former Offer Now Under Consideration

(Western Associated Press Special Cable.)

LONDON, Nov. 21.—Lloyd George is not buying land in Scotland at present, despite the enticing offers of the Duke of Sutherland and other land owners. Among these offers was one from W. E. Gilmour, who offered to sell 100,000 acres in Ross and Sutherlandshire and gave 14 days for a reply. When the time limit had expired, his agents in Edinburgh asked whether the offer had been accepted or rejected and whether an extension of time was desired. The reply came back that as the government department was investigating the offer of the Duke of Sutherland, similar offers could not be considered until the report on the Sutherland offer had been received. Mr. Gilmour, accepting this as a refusal, expresses the belief that when the Sutherland report is received it will provide the government with ample means of escape from acceptance.

FISHERY PROTECTION CRUISER ARRIVES AT COAST

VICTORIA, B. C., Nov. 21.—The new fishery protection cruiser Malaspina, the first of the two to be built for the Dominion government, dropped anchor in Esquimalt harbor this morning, 75 days out from Greenock, Scotland. She made excellent time on her 15,000-mile voyage via the Straits of Magellan. She met very rough weather off Rio de Janeiro and the firemen had to work in water hip deep in the engine room.

Capt. Hose of the Rainbow boarded her this morning and she went on a trial spin. It is understood that after she has been overhauled here Capt. Newcomb will take command.

"JIM" LARKIN LEADER OF DUBLIN STRIKERS

As he is now and before he shaved his moustache. The most distressful country is at present moment living up to its reputation in a very terrible way, and wide-spread distress in Dublin's fair city is bringing ruin and starvation to a thousand homes. Above is seen the man whose fiery eloquence and dominating personality have held the mob together in some sort of order. Larkin has hitherto held a wonderful ascendancy over the men. The government has now freed Larkin, and he is being heard from with renewed vigor.

WASHINGTON DEFIED TO LAST

President Huerta Is Sparring for Time

PRETEXT MADE TO ADJOURN CHAMBER

London Weekly Publishes Bitter Article on Mexican Situation.

(By Daily News Leased Wire.)

MEXICO CITY, Nov. 21.—The bulk of the evidence at hand continues to indicate that Victoriano Huerta is unalterably determined not to accede to the demands of the United States government for his elimination as president of Mexico; but there is some basis for the belief that he may give in in such manner as to leave the impression that he acted on his own free will, defying Washington to the last.

The high handed parliamentary practice in the chamber of deputies this afternoon gave rise to considerable speculation. The roll of members was called and it was quite evident that the number necessary for a quorum was present, but Col. Victor Carrl, presiding in the absence of Eduardo Tamariz, the speaker, who was said to be ill, looked the deputies straight in the eye and declared there was no quorum. Not a deputy protested, and the chamber stood adjourned until tomorrow.

It was suggested that the action might be a part of the plan to bring about the death of congress and thus split hairs with the Washington government, which, through John Lind, President Wilson's personal representative, had insisted that this new legislative body should not come into existence. Under the law, should there be no quorum three times in succession, the house would be automatically dissolved. One Mexican, speculating upon the motive for today's adjournment, suggested that it was merely a time saving device, adding "time for Huerta today is time spun gold."

It became known today that Manuel Garza Aldape, prior to his expulsion from the cabinet, submitted for the consideration of the United States a proposition signed by President Huerta, to the effect that congress should meet, merely for the transaction of three or four measures, namely, ratification of the decree of Oct. 11, dissolving congress; declaring the elections of president and vice-president null and calling for new elections and because there might arise the question as to the legality of the new chamber and senate, calling an election for deputies and senators as well. It was understood that after these measures had been acted upon, the new congress would adjourn and the nations again await the result of the election. For this reason it is not believed that the no quorum rule will be carried out indefinitely and that it was used today merely as a matter of sparring for time. Government officials are responsible for the statement that there has been inaugurated between Nelson O'Shaughnessy, the American charge d'affaires, and Mexico certain negotiations. Confirmation of this is not obtainable at the embassy and in government circles all details are refused.

That a British cruiser squadron was ordered from Barbadoes to Vera Cruz on representations made by Sir Lionel Carden became known here today. It was also learned that a counter order was made as the result of an energetic communication from Secretary of State Bryan to the British Ambassador at Washington. Sir Lionel Carden is said to have represented to his government that conditions were becoming so bad that fresh uprisings would be no surprise, and should they occur he doubted the ability of the American marines at Vera Cruz, if so disposed, to afford protection. He then suggested sending a squadron, it is said.

Secretary Bryan, according to cablegrams reaching here, learned the news from press reports and gave the British ambassador to the United States to understand that the interested governments would regard the presence of a British squadron in Mexican waters as undestrable and as a result the order was changed to provide for one boat to proceed to Tamaico or some other gulf port.

Foreigners Protected.

(By Daily News Leased Wire.)

WASHINGTON, Nov. 21.—Rear Admiral Fletcher, commanding the American fleet on the east coast of Mexico, late today cabled the navy department a message he had received from Gen. Aguilar, the constitutionalist leader, who has occupied the vicinity of Tuxpam, giving assurances that American and other extensive oil interests in that territory would be protected. Admiral Fletcher, who is under orders to take such steps as may be necessary to protect foreign lives and property, reports from Tuxpam having represented that the constitutionalists were threatening to destroy the tanks of the British oil interests. This led to the talk of the possibility of

(Continued on Page Six.)

EUROPEAN CAFES RECOMMENDED

Quebec License Commission Brings Report

PROHIBITION NOT PRACTICABLE

Swedish System Is Recommended--Individual Profit Eliminated.

(By Daily News Leased Wire.)

QUEBEC, Nov. 21.—In a 60-page report by the license commission Judges H. A. Carroll, A. G. Gross and K. Etessier, who have been investigating hotel conditions and problems throughout the province for several months, the following recommendations are made:

1. The gradual elimination of the refreshment room counters and bars and the substitution of cafes, European style, where there are tables and chairs.
2. The reduction of the number of hotel licenses at Montreal to 350 and those in Quebec to 50.
3. The reduction to the same number of retail licenses.
4. The separation of the grocery business from that of the retail liquor trade.
5. The opening of all places where liquor is sold in Montreal and Quebec at 7:30 a.m.
6. The trial of the Gothenburg and Bergen systems in all cities of more than 4,000 population By these systems the attraction of profit is taken away from the individual by contributing all profit on the business to state and municipalities.
7. The execution of the new law by two license commissioners, one at Montreal and the other at Quebec.
8. The strict maintenance of the new law for a period of at least five years, so as to allow a complete trial.

The report is now before the house for consideration. The commission's duties did not consist in the construction of a new license law, but only in the suggestion of amendments to existing legislation. The report begins with a history of license laws dating from 1774 and of the Canadian Temperance law, passed in 1906.

Speaking of prohibition the commissioners declare that the evidence shows that an immense majority of the population are opposed thereto. Experience has convinced them that prohibition would be no more successful in the larger towns here than elsewhere. It is not practicable and the commissioners quote the opinion of Cardinal Gibbons and other clerical and lay authorities on the subject. The commissioners are in favor of the Gothenberg and Bergen systems which are practiced in several localities in Nerway and Sweden.

The basis of the system is monopoly. It was found desirable to eliminate individual gain from the sale of intoxicating liquors. The monopoly of the business is given to a company, whose shareholders receive 5 per cent for capital invested. All profits accrue to the state and the municipality in proportions fixed by the law. The monopoly is granted for a period of three or five years, the operations of the company being controlled by the municipal council. Those engaged in the business are salaried and receive no other emolument. Establishments for the sale of liquor are opened from 7:30 a.m. to 8 p.m. in winter and 9 p.m. in summer.

GOLD MEDALS WON BY OKANAGAN APPLES

(Special to The Daily News.)

VICTORIA, B. C., Nov. 21.—Okanagan apples have won gold medals at the horticultural exhibitions held at Bristol, Chester and Howick, according to a despatch from Hon. J. H. Turner.

Mr. Manufacturer
Can We Help You?

This newspaper, in connection with the other leading newspapers of the country, is devoting much time and money to studying how to make advertising pay even in greater degree.

It realizes that the possibilities of newspaper advertising are almost unlimited. The surface has hardly been skimmed. We believe that the great channel of commerce lies in direct newspaper advertising in which manufacturer and dealer co-operate.

More manufacturers and more dealers are beginning to see this.

The public appreciates this co-operation, for it means better service.

If any manufacturer who is interested in co-operative advertising will address the Bureau of Advertising, American Newspaper Publishers' Association, World Building, New York, it will be glad to answer questions.

NOTICE

We Shall Close at 9 o'Clock

On and after MONDAY, NOVEMBER 17th we shall close our Store at Nine p.m. for business every evening except on Saturdays and nights preceding Public Holidays.

SUNDAY HOURS WILL BE:

11 to 12 a.m. 2 to 5 p.m. .. ..7 to 9 p.m.

Canada Drug & Book Co. Ltd.

Phone 81 Nelson's Pioneer Drug Store P.O. Box 502

MAIL ORDERS GIVEN SPECIAL ATTENTION.

HANDSOME RECEIPTS AT GRAND FORKS BAZAAR

(Special to The Daily News.)

GRAND FORKS, B. C., Nov. 21.—The bazaar and cafe chantant held in the opera house on Wednesday and Thursday by the members of Christ church branch of the Woman's auxiliary, finished last night with great success. The bazaar was well attended throughout the afternoon and evening of both days and the fact that $685 was realized goes to show that Grand Forks is not affected by the prevalent money stringency.

REVELSTOKE NOTES

(Special to The Daily News.)

REVELSTOKE, B. C., Nov. 21.—Miss Maud Pursey and Alfred Watson were united in marriage at the home of Mr. and Mrs. William Bridge on Monday evening, the ceremony being performed by the Rev. C. A. Procunier of St. Peter's church.

The Literary society assembled to the number of 30 on Tuesday at the home of Dr. McLean. The reading of the third act of "King Lear" was followed by an animated general discussion. A few musical numbers were given by Mr. Wilson, Mrs. L. V. Wood and Mr. Parker, and a dainty supper was served by Mrs. McLean. The next meeting will be held next Tuesday night at Mrs. McCarter's and afterwards the club will meet every alternate Tuesday.

During the stay in town of Malcolm J. Holliday, surveyor to the Mainland Fire Underwriters' association, two displays were given by the local fire brigade, on each of which occasions a satisfactory water pressure was obtained.

Mrs. C. Lindmark and two daughters, Misses Myrtle and Ruth, are leaving to spend the winter with Mr. Lindmark in Vancouver.

Kootenay and Boundary

FRANTIC EFFORTS EFFECT RESCUE

Narrow Escape From Death at Sawmill—Logging Camp in Full Swing.

(Special to The Daily News.)

BAYNES, B. C., Nov. 21.—Last week one of the hands at the Adolph mill had a marvellous escape from death. He slipped on the log chains in trying to handle a heavy timber which had miscarried, and was pushed by it under the guard fending off from the five saws of the "slasher" which cuts in lengths the waste lumber. He was forced towards them until his legs were each side of a saw before his frantic efforts to escape succeeded.

The large winter logging camp of the Adolph company, a mile and a half out of Baynes, is now in full swing.

The many friends of Mr. and Mrs. Robertson of Waldo have arranged to give a large farewell dance in their honor on November 27, before their departure for Medicine Hat. Mr. Robertson, who is a brother o the Bishop of Exeter, is Secretary of the Baxter Lumber company, and intends taking up the real estate business in Medicine Hat.

The Baynes and district branch of the Farmers' institute meets on Friday, November 28, in the Adolph hall for the election of delegates to the central convention. G. Nutt has promised to read a paper on "Soils."

Rev. Mr. Bruce has taken charge of the Anglican congregations in Elko, Baynes and Waldo during the absence of Rev. J. Ross Colquhoun on sick leave, who left Calgary on November 15 for Glasgow. Mr. Bruce preached here last Sunday.

The children's Christmas tree in connection with Baynes Lake school is fixed for Friday, December 15, when a concert by the juveniles will also be given.

The Adolph mill closes down next week, being the last of the three local firms to do so.

Mrs. Adolph sr. has made satisfactory improvement after her serious illness at Los Angeles, Cal., whither she had gone some weeks ago for the winter.

P. Backs and family have left for Spokane, Wash., to stay over Christmas.

J. Houten of Calgary arrived this week on a visit to C. Brooks, postmaster.

W. F. Wright, station agent, is soon taking a month's furlough in California.

The squirrels, gophers and other forest folk are still out and about quite lively.

MILLION AND HALF FROM RANCHES

Hospitals Ask Increase in Government Grant—New Ambulance for Vernon Hospital.

(Special to The Daily News.)

VERNON, B. C., Nov. 21.—Fifty-eight carloads of fruit and produce were shipped from the Okanagan valley during the week ending at midnight on Tuesday, November 19, bringing the total for the year to 1,737 carloads. At a conservative average valuation of $750 per car, this represents $1,302,750. These figures take no account of shipments in less than carload lots nor of express shipments, which have been heavy.

Circular letters will be prepared and sent to all the hospitals in British Columbia which now receive aid from the provincial government, asking co-operation in an effort to have the government increase the per diem allowance made, according to a decision reached at a meeting of the directors of the Vernon Jubilee hospital held on Monday afternoon in the board of trade rooms.

The future financing of the hospital came in for serious consideration, for since the voters last week defeated the money bylaw which would have made the hospital a civic institution and cleared up the debts, the situation has become serious. The hospital owes about $8,000, more than $3,000 of which is due to local merchants. Funds on hand total a little more than $600. The money by-law having been defeated by a narrow margin, the directors felt that perhaps it would pass if submitted again in January. This was discussed, but no decision reached.

Purchased at a cost of almost $1,000 with money raised by the Girls' Hospital auxiliary, an association of Vernon young women, a new ambulance has reached Vernon and been presented to the Vernon Jubilee hospital. The ambulance is the first of its kind in the Okanagan valley and is complete in every detail, being even electric lighted. All the money for the purchase was raised by the young women by giving entertainments and dances.

The following letter from C. F. Costerton, who asked for and obtained $100 from the city as compensation for injuries which he sustained when he stepped into an uncovered hole dug for one of the city's new electric light poles, was read and approved at Monday's session of the city council.

"I enclose herewith city's check for $100 duly endorsed. This check was received in payment of my claim against the city for the accident caused through negligence of their employes. As the claim was made for the purpose of making those in charge of the city's work take proper precautions for protecting the public from accident in similar cases—which I understand has since been done—than for compensation, I would ask you to kindly hand the check in question to the city hall committee to purchase books for the reading room library, which I understand it is much in need of.

Vernon's new $80,000 armory will be completed by December 1 and on December 3 will be formally opened by a regimental ball, in which all the troops of the 30th regiment, British Columbia horse, will participate. The regiment is composed of the troops at Vernon, Kelowna, Armstrong, Enderby and Lumby. A special committee has the matter in charge.

GOLDEN PERFORMANCE IS WELL RECEIVED

(Special to The Daily News.)

GOLDEN, B. C., Nov. 21.—The first performance of the Golden Amateur Musical and Dramatic society was given in the Lyric hall on Tuesday evening. The two farces, "Betsy Baker" and "Turn Him Out," were ably presented and well received and the musical items on the program combined to make the entertainment one of solid enjoyment.

SEVENTEEN MILLIONS CLAIMED FROM TITANIC'S OWNERS

NEW YORK, Nov. 21.—Charges that the Titanic was unseaworthy were presented to the federal district court today in proceedings to determine the liability of the owners to the heirs of those who lost their lives in the disaster. These claims aggregate $17,000,000, and if the courts should determine that the liner was not properly constructed and equipped it was said there would be practically no limit to the demands.

A GOOD MEDICINE FOR THE BABY

Baby's Own Tablets are the very best medicine a mother can give her little ones. They sweeten the stomach, regulate the bowels, break up colds, promote healthful sleep—in fact they are a cure for all minor ills of little ones. The mother may feel absolutely safe in giving them to her children for they are guaranteed by a government analyst to be strictly free from all injurious drugs. The Tablets are sold by medicine dealers or by mail at 25 cents a box from The Dr. Williams' Medicine Co. Brockville, Ont.

WANT POLL TAX TO BE REIMPOSED

Resolutions Passed by South Slocan Valley Farmers' Institute—Exemption From Gun License.

(Special to The Daily News.)

SLOCAN PARK, B. C., Nov. 21.—The regular monthly meeting of the South Slocan Valley Farmers' institute was held at Passmore (late Gutelius) on Wednesday evening, A. Smith, the vice-president, in the chair. The secretary reported the arrival of a mixed carload of feed, which had been distributed among the members. This is the first car of its kind purchased through the institute in this locality. A report on the action which had been taken by the provincial government on resolutions passed at the annual convention in January last was read. It was resolved to cordially endorse resolutions Nos. 1 and 2 passed by the Proctor and District Farmers' institute, for submission to the central convention next January, the first advocating the construction and operation of all public telephones by the government, and the second urging government inspection of orchards, as often annually as may be deemed expedient. In addition to the foregoing, the members unanimously passed the following resolutions, which will be transmitted to the department of agriculture: "That it would be in the best interests of agriculture in this province if a professor of soils were added to the staff of experts already under the department of agriculture, to advise and report, with a view to keeping this important industry right up to date in knowledge pertaining to soils." (2) "That the railway companies be urged to make a nominal charge of, say, $5 for the service of re-shipping part of a mixed carload of feed to the station next to the one it was originally consigned to, in order to facilitate its delivery, thereby making for greater convenience of institute members scattered over wide areas."

(3) "That in the opinion of this meeting all bona fide ranchers should be exempt from the new gun tax imposed under the amendment to the game laws enforced on March 31, and that the poll tax be reimposed."

The consideration of these resolutions by the members of other institutes is invited and their support will be highly valued.

Louis Borggard, having completed a building contract at the Junction, has now commenced operations on a house on his own pre-emption, up the Little Slocan.

Born, at Nelson, to Mr. and Mrs. William Newell of Slocan Park, a son.

E. A. McFadyen of Vallican was a visitor on Thursday.

Frank Soucy has a logging contract up the Little Slocan.

Alfred Cooper is logging in the vicinity of the Park.

Edgar Jamieson has returned home for the winter, after having been out with a survey party on a lengthy tour of the province.

ROSSLAND NEWS

(Special to The Daily News.)

ROSSLAND, B. C., Nov. 21.—H. B. Rodney of Trail spent Thursday afternoon in town.

Louis Gillardi walked into Rossland from Northport yesterday and was arrested by Immigration Inspector Willard Graham and was fined $15 or two weeks' imprisonment. He paid the fine and will be deported tomorrow.

T. J. Dunn of Vancouver was in town on Thursday.

Mrs. Archibald entertained a number of her friends at the tea hour on Tuesday afternoon.

O. M. Black of Nelson was a visitor in town on Thursday.

C. Hood off Grand Forks spent Thursday in town.

Miss May Hunt was in Trail on Thursday evening.

M. Macbeth, who has been in the Bank of British North America for the past three months, left on Wednesday evening for Trail, where he will work in the bank there.

J. R. Torrance of Calgary was in town on Thursday.

At the meeting of the Y.M.C.A. club, held last evening in the old city hall, an election of officers took place. The following were elected: Honorary president, L. A. Campbell, M.P.P.; president, J. C. Robson; vice-president, C. B. Smith; secretary-treasurer, H. B. Crowe; executive committee, C. F. R. Pincott, chairman of athletics; Mr. Moir, devotional; Mr. Sherman, social; C. F. Bostock, membership. A ways and means committee was also appointed, consisting of the executive and three other members: Dr. W. N. Gunning, Jesse Kemp and G. A. Lafferty. L. A. Campbell gave an address during the evening, stating that he had interviewed Sir Thomas Shaughnessy, head of the Canadian Pacific railway, and also the head of the West Kootenay Power & Light company, and both said they would do all they could. He also thought that the Consolidated would help if they thought it was needed. Others who spoke during the evening were: J. C. Robson, Mr. Stevens, M. S. Morrell, H. B. Crowe, Dr. W. N. Gunning, W. H. Macneill, C. B. Smith and Mr. Moir.

The St. Andrew's Young People's society are giving an interesting social evening on Monday, October 24, to which everyone is welcome. Feather contests will be the feature of the evening and refreshments will be served.

S. Singer of Calgary was in town on Thursday.

The subject of the morning service of the Methodist church is "A New Creation." At the evening service the subject will be "Why Young Men and Women Should Patronize the Church."

C. H. Manthe of Marcus spent Thursday in town.

At the meeting of the Epworth citizenship committee of the Methodist church on Monday evening, under the leadership of J. Harris, Rev. J. J. Nixon will give an address on his recent visit to Ireland, especially the Killarney lakes.

George Green of Green City is in town.

Mrs. Oliver, nee Miss Zilla Maclean, and small son arrived in town on Thursday night and will spend some time visiting her mother, Mrs. Maclean.

Miss Millie Gelling spent Thursday evening in Trail.

About 17 of the Girls' Athletic club went to Trail last evening to root for their basketball team.

ONTARIO EDITOR MOVES TO PORT ARTHUR

LONDON, Nov. 21.—M. Rousso, for 21 years managing editor of the London Advertiser, has resigned to become proprietor of a daily paper at Port Arthur. Wallace Laut succeeds him.

Special Attractions

For Friday and Saturday Shoppers

Cottons

500 Yards Bleached Cottons in Cambrics and Longcloths, 36 in. wide. Regular 20c for

12 1-2c

Hockey Caps

Assorted Colors. Regular 50c for

35c

Linen Huckaback

Regular 25c for 17c
Regular 35c for 20c
Regular 50c for 35c

Notions

Assorted Hairpins, 3 boxes for 10c
Guaranteed Safety Pins, Regular 10c, now 5c
Corticelli's Embroidery Silk. Regular 5c, to clear this line, per skein 1c
Hooks and Eyes. Regular 5c, for ..... 2 for 5c

Boys' Heavy Ribbed Hose

SEAMLESS BLACK 1-1

Six-fold knees, sizes 6½ up to 10. Regular 45c for

25c

Millinery

Our remaining Hats must go. We are pricing them for two days. Regular values up to $9.00 for

$1.95

SHOP EARLY

Smillie & Weir

Burns Block - - Baker Street

The Daily Paper of Kootenay And The Boundary

For the Employer
For the Employe
and For the Home

The Nelson Daily News

The commercial, financial and sporting pages please the most discriminating readers, but the Nelson Daily News is before all other things A HOME NEWSPAPER with a strongly entrenched place in the family circle.

EVERYTHING TO INTEREST, NOTHING TO OFFEND

Fathers and Mothers do not find it necessary to examine the Daily New's columns before passing the paper on to their sons and daughters. It is in every sense a clean newspaper, and awholesome influence in the home.

The publishers of the Daily News have constantly before them the desire to print a newspaper that will gravitate TO THE HOMES of Kootenay and the Boundary and be read there. That object is being realized.

The Nelson Daily News

TO CURE COUGHS & COLDS

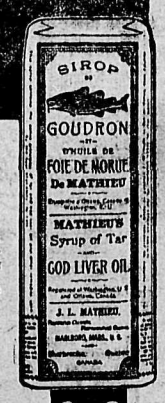

Mathieu's Syrup

of Tar and Cod Liver Oil

not only stops a cough but cures it. Its tonic and restorative properties enable the system to permanently throw off a cold.

35c for large bottle.
Sold everywhere.

J. L. MATHIEU CO., Prop., SHERBROOKE.

MATHIEU'S SYRUP OF TAR & COD LIVER OIL

INSURANCE

Only the Best Companies Represented

We can insure YOUR LIFE, YOUR HOUSE, YOUR FURNITURE, YOUR MILL, YOUR FACTORY, YOUR LIVE STOCK AND HORSES—YOUR EVERYTHING.

LOWEST RATES WITH PERFECT SECURITY.

If you cannot call during office hours, write, or make an appointment, and WE'LL BE THERE.

McQuarrie & Robertson

INSURANCE SPECIALISTS

To Europe from Canada

Direct by the Old Reliable

CUNARD LINE Established 1840.

CARRYING ONE CLASS, CABIN AND THIRD CLASS

S. S. Andania and Alaunia

Each, 13,400 Tons.

NEWEST VESSELS IN THE CANADIAN SERVICE.

From Montreal—Andania, Nov. 15
From Montreal—Ascania, Nov. 22

From Portland—Alaunia, Dec. 9
SPECIAL CHRISTMAS SAILING TO LIVERPOOL Via QUEENSTOWN.
From Portland—Ausonia, Dec. 13

For particulars of sailings and services from Montreal, Portland, Boston and New York, apply to Local Agents, or

THE CUNARD STEAMSHIP CO., LTD., 304 Main Street, Winnipeg.

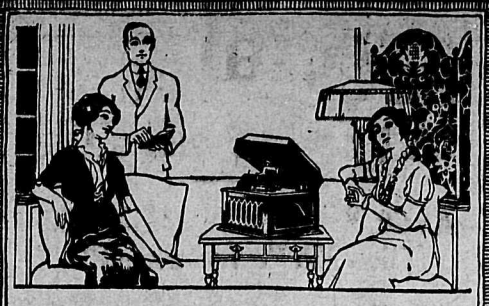

To begin with, it is perfect. To the end it remains perfect—the Edison—

Blue Amberol Record

No musical mechanical triumph has approached this remarkable invention of Edison. The new composition of which it is made catches and holds the natural beauty of tone of the world's greatest singers, orchestras and bands, and holds it after you have played it over 3,000 times.

The Blue Amberol is a perpetual, practically unbreakable record that reproduces in an amazing way the art of the performers. Don't miss the opportunity to hear it played.

Any Edison dealer will be glad to demonstrate the Blue Amberol for you.

TRADE MARK Thomas A. Edison

Edison Phonographs and Records are sold in this city by

The City Drug & Stationery Co.

FORTY-FIVE THOUSAND COAL MINERS ON STRIKE

(By Daily News Leased Wire.)

LENS, France, Nov. 21.—Forty-five thousand coal miners are on strike in the Pas de Calais basin. The miners demand a work day of eight hours. Reinforcements of troops have been sent to the district, notably Bethune, where serious trouble is feared.

BANKS BACK FROM EAST

Charles A. Banks, the well-known mining engineer, returned on Thursday, accompanied by Mrs. Banks, from New York. They are guests at the Hume.

A PERFECTION Smokeless Oil Heater gives just that touch of extra comfort you need in very cold weather.

PERFECTION SMOKELESS OIL HEATER

It gives warmth where the ordinary heat does not go. It chases the chill from the breakfast-room or bedroom in a few minutes. Carry it wherever you need it.

Light, easy to handle, clean; durable, and at the same time ornamental. Stock carried at all chief points.

THE IMPERIAL OIL CO., Limited

Toronto, Ottawa, Halifax, Montreal, Quebec, St. John, Winnipeg, Calgary, Regina, Vancouver, Edmonton, Saskatoon

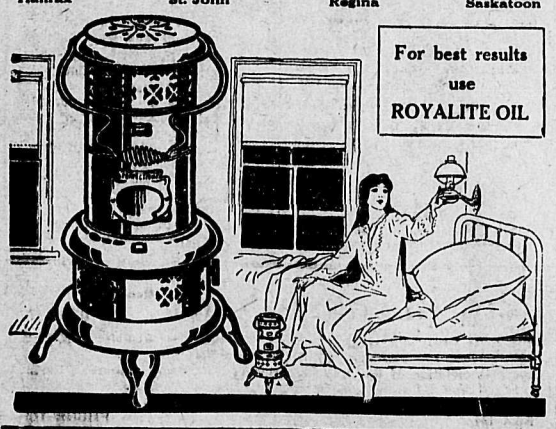

THE NEAL INSTITUTE

The Three-Day Treatment for the Liquor Habit

Drug Adicts Also Treated

P. O. Box 21 Cranbrook, B. C.

Sport

CANADIAN HORSES AGAIN WINNERS

France Wins Spectacular Water Jump Event—Fourth Place Won by Sifton Entry

(By Daily News Leased Wire.)

NEW YORK, Nov. 21.—Master and Masterpiece, the splendidly matched pair of ponies exhibited by Major C. M. McLean, of Brockville, Ont., were again in the limelight today at the horse show. As in the Olympia show in London they carried off the blue ribbon in the class for ponies in harness and excited the admiration of the older lovers of horses as well as that of the children present.

Chief honors went to foreigners in the feature event of the program, the trial of the hunters over the water jump, a leap at first of 15 feet and finally widened to 18 feet. Twenty-three horses were exhibited in the spectacular event. First prize went to Romero, exhibited by the French government, and ridden by Lieut. Le Marquis de Orgix; second, Ramunchom, owned and ridden by Chevalier Edward de Selliers re Menraville, Belgium; third, Commander, exhibited by Squadron C. Farm, U. S. A., and ridden by Dennis Stockton; fourth, Mayfair, exhibited by Capt. J. W. Sifton, Canada, and ridden by Jack Hamilton.

The Alfred B. McKay cup, for hunters, was won by Lansdowne, exhibited by Gerald T. Hanley and ridden by F. Ambrose Clark. Ruby and Lacria, handled by R. E. Moreland and entered by E. T. Stotesbury, were awarded first prize in the class for road pairs and in the championship event in this class. In the harness horse class, Judge William Moore's Beautiful won first and his Roderick Dhu fourth honors.

In the class of winners for the championship, presented by Charles E. Cox, the stallion J. Malcolm Forbes, owned by J. R. McGowan, of Stirling, Ky., carried off the silver ribbon. It was said the Russian government made an offer of $40,000 for this horse.

Canadian horses figured prominently at the night session, when the Sifton entry cleared the boards in the high jump and three Canadian horses got third place in the contest for three officers of each nationality.

Sky Scraper, the Sifton entry, admirably ridden by Jack Hamilton, established a new record for Madison Square Garden, by clearing seven feet three inches in an exhibition jump after the contest had been decided.

INTER SCHOOL SERIES PLANNED

Rossland and Nelson Teachers and Pupils to Play Basketball Tourney Here

Five games of basketball between teams of teachers and pupils are to be played at Nelson shortly between representatives of Rossland and this city.

F. S. Martin, principal of the public school, has arranged with the Rossland authorities for the tournament. Teams of high school boys, high school girls, public school boys, public school girls and women teachers from each city clash.

A return series will be played at Rossland later in the winter.

MURPHY AND McGREGOR BEAT GODFREY, PERRIER

E. Murphy and B. McGregor last evening defeated A. B. Godfrey and A. A. Perrier by 135 pins in the Y. M. C. A. bowling tournament and J. Livingstone and R. Houser met defeat at the hands of Dr. Fuller and J. Allen by the large margin of 200 pins. J. Allen with 183 pins in his second game had high score for the evening and E. Murphy, with a total of 466 pins, had high average. The scores were:

	1st	2nd	3rd	
J. Allen	136	183	119	—438
Dr. Fuller	109	144	144	—397
J. Livingstone .	87	79	79	—245
R. Houser	100	100	100	—300
E. Murphy	158	157	151	—466
B. McGregor ..	138	108	140	—386
A. A. Perrier ..	134	146	137	—417
A. B. Godfrey .	100	100	100	—300

ANNOUNCE PROGRAM FOR BIG SWIMMING GALA

The program for the big swimming gala which will be held at the Y.M.C.A. on Friday evening next has been drawn up and many entries are already being made by swimmers of the association, who have been preparing for the event for some time past. The program is:

One length breast stroke, for 12 years and under.

Two lengths breast stroke, for 14 years and under.

Two lengths breast stroke for 16 years and under.

Four lengths breast stroke, for 18 years and under.

Four lengths breast stroke, seniors.

Diving competition, neatest dive and diving for plates.

Relay race, senior, four men in team, two lengths each.

Relay race, junior, four boys in team two lengths each.

Tub race, two lengths; pic-a-back wrestling; pillow fight.

PLAN TO SECURE CONVENTION FOR NELSON NEXT EASTER

Efforts to secure the 1914 Yale-Kootenay teachers convention for Nelson are to be made, according to plans which are now under discussion by members of the teaching staffs of Nelson and other schools in the district. The convention will take place about Easter.

The 1914 provincial trustees convention will take place in Nelson in October of next year.

BOARD'S ACTS MAY BE INVALIDATED

Chairman of Vancouver School Board Not Resident of City—Cannot Act As Trustee

(By Daily News Leased Wire.)

VANCOUVER, B.C., Nov. 21.—Dr. W. D. Brydone-Jack, for several years chairman of the Vancouver school board, last May moved to Shaughnessy Heights, a fashionable suburb of Vancouver, which happens to be outside the city limits. He has been notified by the provincial government that not only is he no longer a member of the board because he is not a resident of Vancouver, but there is a serious question as to the legality of all the actions of the board since he has been wrongfully occupying his seat.

Kootenay and Boundary

BOY GOES TO INDUSTRIAL SCHOOL FOR RAISING CHECK

(Special to The Daily News.)

FERNIE, B.C., Nov. 21.—For trying to pass a raised check, Alexander Lukenovich, a boy about 16 years old, was sentenced to four years in the industrial school by Judge Thompson on Thursday last.

T. W. Adolph, of the Adolph Lumber company, Baynes, is in the city on business in connection with his company.

John F. McIntosh, customs appraiser, leaves this morning on a vacation for points on the Kootenay Lake.

N. C. McPhail of Calgary is in the city for a few days.

C. S. Davis, United States emigration officer, is in the city on business in connection with returning emigrants to the United States.

C. Longhurst of Nelson is at the King Edward.

Mr. and Mrs. J. M. Allan of Corbin are visiting friends in the city.

Building operations on the new Trites Woods building are being actively rushed forward, and every effort is being made to have the exterior finished before the severe weather sets in.

It is said that the road between Fernie and Hosmer will be kept open this winter by the provincial government.

SLOCAN CITY NOTES

(Special to The Daily News.)

SLOCAN CITY, B.C., Nov. 21.—D. B. O'Neall is down from the Black Prince mine and reports a great depth of snow on the summit.

Dr. Borden was called to town yesterday owing to the serious illness of Mrs. Ferguson. He ordered her to be taken to Kootenay Lake General hospital. She is being taken out today on the regular train. Mrs. T. J. Armstrong will accompany her.

The members of the Slocan telephone system held a meeting yesterday, with Mayor Anderson in the chair.

J. O. Clay and his sister of Valhalla ranch, left on Monday for their old home in Bristol, England. Mr. Clay has been here for the past six years and Miss Clay four years. They expect to return in March.

J. E. Tattersall has been home from the West Mount mine the last few days.

HALCYON NOTES

(Special to The Daily News.)

HALCYON, B.C., Nov. 21.—Rev. W. Stephens, Nakusp, conducted divine service here on Wednesday evening.

Smith Curtis left yesterday for Kamloops on business, but will return.

D. K. McPherson, Revelstoke, arrived on Wednesday for a short stay. When he leaves here he will go to California for the winter.

Edward Faint and Mrs. Faint returned home to Okanagan landing yesterday.

Jack Crosby, Hedley, returned to work yesterday after a stay of three weeks.

Gust Johnson left on Wednesday to join his partner in the Canadian Pacific railway tunnel work.

W. Harrison, Canadian Pacific railway conductor, Cranbrook, was here for a couple of days this week.

Thomas S. Gilmour and daughter, Rossland, were here from Tuesday to Wednesday.

John P. Graham, Three Forks; R. Anderson, Trail; J. L. O'Brien, Revelstoke; and Frank Ebbeson, Revelstoke, are taking the baths for rheumatism.

The Halcyon Bottling company are putting up a carload of mineral water for Kelowna.

SELDOM SEE

a big knee like this, but your horse may have a bunch or bruise on his Ankle, Hock, Stifle, Knee or Throat.

ABSORBINE TRADE MARK REG. U.S. PAT. OFF.

will clean it off without laying the horse up. No blister, no hair gone. Concentrated—only a few drops required at an application. $2 per bottle delivered. Describe your case for special instructions and Book 8 K free. ABSORBINE, JR., antiseptic liniment for mankind. Reduces Painful Swellings, Enlarged Glands, Goitre, Wens, Bruises, Varicose Veins, Varicosities, Old Sores. Allays Pain. Price $1 and $2 a bottle at druggists or delivered. Manufactured only by W. F. YOUNG, P.D.F. 415 Lymans Bldg., Montreal, Can.

DEVON an ARROW COLLAR

3 for 50 cts.

Sherrill, Peabody & Co., Inc. Makers, Sales Dept. Montreal

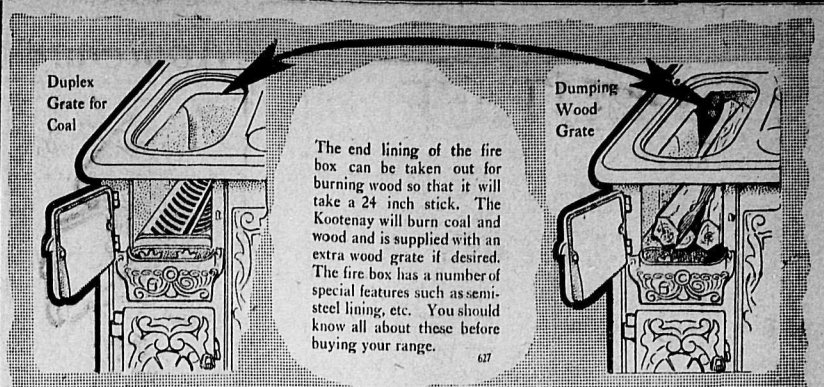

The end lining of the fire box can be taken out for burning wood so that it will take a 24 inch stick. The Kootenay will burn coal and wood and is supplied with an extra wood grate if desired. The fire box has a number of special features such as semi-steel lining, etc. You should know all about these before buying your range. 637

Sask-alta Ranges are sold everywhere by good dealers who back up our guarantee on this splendid range—McClary's

McClary's Kootenay Range

London, Toronto, Montreal, Winnipeg, Vancouver, St. John, Hamilton, Calgary, Saskatoon, Edmonton.

Sold in Nelson by Wood-Vallance Hardware Co., Limited

IMPERIAL PRESS CONFERENCE INVITED TO CANADA

(By Daily News Leased Wire.)

TORONTO, Nov. 21.—Following an address by Sir John Willison yesterday, the Canadian Press association approved the suggestion to invite the Imperial Press conference to visit Canada in 1914, and a committe, composed of Sir John Willison, J. E. Atkinson and F. E. Mackay, was named to make preliminary arrangements. M. E. Nichols presented his report on the proposed increase in second class postage. The report, with one or two slight amendments, was adopted and a hearty vote of thanks was extended to Mr. Nichols. H. B. Donly, president of the Canadian Press Association, and J. F. Mackay, president of the Canadian Press Limited, were appointed to take it up with the postmaster-general.

Daily News "Want" Ads. Get Results.

CANADIAN PACIFIC

Are You Going To the Old Country

Or to

Ontario, New Brunswick, Quebec, Nova Scotia

For Christmas?

The "Home Folks" will be glad to see you, but further pleased if, when you detrain at your "home town," you are feeling refreshed and comfortable after your long journey. The Canadian Pacific equipment and service always leave that satisfied feeling.

CALL TODAY

and let us arrange everything for you—thus removing many of the little worries incidental to "getting away."

Tickets to the Old Country on Sale Daily throughout November and December, final return limit five months.

Tickets to the Eastern Provinces on Sale throughout December. Final return limit three months (with privilege of extension).

Reduced Rates from all Kootenay Points to all points East (in Canada).

YOUR CHOICE OF ROUTES. STOP OVERS.

FROM NELSON TO

TORONTO, Ont. $87.20
MONTREAL, P. Q. 92.20

D. SMEATON, City Ticket Agent, NELSON, B.C.
J. V. MURPHY, District Passenger Agent, NELSON, B.C.
F. L. PADDON, Depot Ticket Agent, NELSON, B.C.

SOLID **GOLD WATCH FREE**

GREAT OFFER BY A WELL-KNOWN FIRM. IT COSTS YOU NOTHING TO TRY.

WINNI Irons

To anyone who can supply the names of these two well-known Canadian Towns, and fulfils conditions below, we offer our $15 Lady's SOLID GOLD WATCH, English Government stamped, guaranteed timekeeper, as a FREE GIFT. (Silver Watches are presented to Gents.) Send your solution on a sheet of paper together with stamped addressed envelope for reply to GEORGE & CO. Wholesale Watch Merchants, Avebury House, Newhall street, Birmingham, England. The Winner is required to purchase a Chain from us to wear with Watch. The name of this paper must be mentioned. Prizewinners of last Competition were

Miss M. E. Thompson, c/o Douglas Rogers Co., Ltd., Amhearst, N.S., Canada.

Mr. M. P. Parker, Esplanade, Truro, N.S., Canada.

Chrysanthemums

are now ready for cutting. We have a large stock to cut, in white, pink and yellow. Prices:

$2.00 and $3.00 per dozen

Orders left at Bean's Confectionery will receive our best attention. A supply of fresh cut flowers is always on hand at Bean's Confectionery.

Have you booked your order for Xmas and New Year? If not, do it now before it is too late.

Ed. Grizzelle

Florist, Nelson.

Phone 187 P. O. Box 218

A. G. Lambert Co., Ltd.

Lumber
Shingles
Windows
Doors
Etc.

BAKER STREET, NELSON.

The Daily News

Published at Nelson Every Morning Except Sunday, by The News Publishing Company, Limited.

W. G. FOSTER, Editor and Manager

LEGAL AND OFFICIAL ADVERTISING.

Effective on and After Jan. 1, 1913

Legal Advertising (includes municipal and government notices) — 12c per line for the first insertion and eight cents per line for all subsequent insertions.

In certain cases, however, for the convenience of the public, flat rates have been set, as follows:—

Applications for Liquor Licenses:—Once per week for four weeks $5; daily for month, $30.

Applications for Transfer of Liquor Licenses:—Once per week for four weeks, $7.50; daily for month, $45.

Land Purchase Notices:—Once per week for 60 days, $7.

Land Lease Notices:—Once per week for 60 days, $7.

Certificate of Improvement Notices—Once per week for 60 days $12.50.

Delinquent Co-ownership Notices:—Once per week for 90 days, $25.

Duplicate Certificate of Title Notices—*Four insertions, $8; eight insertions, $14.*

Water Application Notices:—Four insertions up to 100 words, $6; over 100 words in proportion.

Where any of the above applications contain more than one application or notice, each application or notice will be charged for as a separate advertisement.

SATURDAY, NOVEMBER 22

A PROSPECTUS THAT RECALLS OLD TIMES.

One of the most remarkable prospectuses which has come under the *observation of The Daily News for* some time is that of the Lakes (B.C.) Canning Company, Limited, which is now inviting stock subscriptions. The *objects of the company are two*fold—to sell some land, approximately 400 acres, which it owns in the neighborhood of Cape Horne, seven miles or thereabouts north of Nakusp, and to establish a canning factory.

While the two appear so dissimilar they go hand in hand. The company offer the establishment of a canning factory as an inducement to people to buy and settle on its land, which is as yet in its virgin state. The canning factory is, therefore, a thing of the future. As to the quality of the land The Daily News has nothing to say further than that in the settlement of the Arrow lakes up to the present it has been passed by. The land may or may not be good, or it may or may not be worth the price the company is asking for it.

The company says its stock subscription already amounts to $60,000, but it does not say whether the $24,000 worth of stock which Milton C Hamilton, Herbert O. Hiatt, Owen C. Thompson, Fred Naylor, Charles H. Lindsay and O. H. Hanson are to receive as part payment for the land which the company is going to sell at a big profit as a result of giving settlers a guarantee to erect a canning factory and to buy from them for treatment therein the product of their ranches, or whether the $25,000 worth of stock which the same gentlemen are to receive for promoting the company is not also included in this amount. These same gentlemen are to receive $2,000 in respect to the land purchase, while all the cost of organizing, estimated at $1,000, is to be paid out of the company's treasury, that is, out of the proceeds of the sale of stock.

The canning factory, it is estimated by the promoters, will cost $10,000 to erect and equip. The business which the company expects to do in this is thus set forth:

Cost of crop, 4,000 tons tomatoes from developed land	$ 48,000
Cost of canning, including wages, boxes, fuel, etc.	15,000
Cost of cans and freight	31,500
Head office expenses, including rents, salaries, directors' fees, etc.	30,000
Advertising, traveling expenses, etc.	20,000
Depreciation of buildings and machinery	3,000
Total	$147,500
Sale of produce at 9 cents per 3 lb. can, at 16 cans to bushel	$192,000
Profit	$ 44,500

Proceeding, the prospectus says:

This profit of $44,500 is sufficient to pay a dividend of 45 per cent on the capital as called up and leave a balance of $4,750 to be carried forward. Assuming the company are in a position to can double the above quantity, the expenses will be increased to $242,000 and the income increased to $384,000, leaving a balance of $142,000, sufficient to pay a dividend of 150 per cent on the capital as called up and leave a sub*stantial balance to be carried* forward.

These are the company's figures. The Daily News does not pretend to understand them, particularly the dividend percentages, in view of the fact that the first stock issue is to be 10,000 shares of $10 each, giving a total of $100,000 upon which dividends would be payable. It is apparent, however, that on their $49,000 worth of stock the promoters would get a *very substantial proportion of any* profits made, even though their stock will have cost them little or nothing.

In the amount of the first issue of *stock, $100,000, apparently there is in*cluded the $49,000 which the promoters get as part payment for the raw land and as recompense for organizing the company. Out of the *difference*, $51,000, which the public is expected to put up, and part of which it apparently has already put up, $2,000 in cash is to go to the promoters, while another $1,000, it is estimated by the promoters, will be required to pay the cost of organizing the company. It is also provided that the company shall pay 10 per cent brokerage on allotment of shares applied for through duly appointed agents or brokers. It can be safely taken for granted that this brokerage fee will be paid by the company on all stock sold. This will mean another $5,000 to come out of the sale of stock, leaving, if the whole $51,000 is sold, $43,000 available for the erection of the cannery and land clearing operations, and the payment of head office expenses, including rents, salaries, directors' fees, etc., most of which at least will be going on during the time the company is getting ready for business, which will be considerable.

The directors must intend to devote a considerable portion of their time to the affairs of the company, for it is provided:

The remuneration of the directors for their services shall be at the rate of $1,200 per annum, but no salary shall be paid to any director until after a dividend of 10 per cent has been paid.

For attendance at meeting the directors shall have the power to vote a sum as additional remuneration, but in any one year this amount must not exceed $1,500 for *each director.*

There are six directors. They are Messrs. Hamilton, Hiatt, Thompson, Naylor and Lindsay, all of Calgary, *the men who are selling the land to* the company and taking $25,000 in stock for organizing the company, and Mr. Arthur Wainwright of The Gables, *Kingsland, Shrewsbury, England.*

The prospective profits and the remuneration of the directors recall old days in mining promotion in this *country. There is not likely to be* any rush in this section to buy stock in the Lakes (B.C.) Canning Company, Limited.

EDITORIAL NOTES.

Less than five weeks to Christmas. Time to begin your Christmas shopping.

If there is as much money in the canning business as the prospectus *of a certain company says there is,* why is anyone engaged in any other business in this country?

The Saskatchewan government has a measure before the legislature prohibiting municipalities from bonusing any industry. That is right. All the *provinces should adopt similar legis*lation.

The Vancouver Sun sees disaster to the government because Mr. John Oliver, late leader of the opposition, stampeded the dairymen of the province into voting against the government's policy in regard to tuberculin testing of milk cows. Mr. Oliver has done many other things just as important, yet the government still holds office.

Coast papers tell of the sending home to China of about 30 natives of that country from Portland, Oregon. The authorities of Portland figured out that it would cost $2,500 to send the Celestials to their native country, whereas it would cost $51,000 to maintain them in an asylum in the United States. The story as published says the Chinese were quite willing to return home. Was that evidence of their sanity or insanity?

SCENES OF THE WRECK AT GODERICH

The lower picture shows coffins containing wreck victims being carried away from the shore.

GRIM REMINDER OF STORM'S TOLL

WHAT THE PRESS IS SAYING

No Looking Backward

No community that has once enjoyed the advantages of public ownership has been willing to re-establish private control over public ser*vices.—Toronto News.*

A Georgian Epigram

Lloyd George never says anything without using striking terms. "To denounce celibacy of the clergy," said he in a minor speech the other day, "and to half starve married ministers is treason to the Protestant religion." —Toronto Star.

Slightly Inconsistent

A woman has been sentenced to death in Connecticut, the first time that this has happened in the state since the colonial days. The Women's Political Equality league has been circulating a petition for commutation, resting on the fact that the prisoner is a woman. But if there is to be absolute sex equality, why should there be any difference in the treatment of men and women under the law? As a matter of fact there has been *a great difference, particularly* in capital cases.—Edmonton Capital.

THIS DAY IN CANADIAN HISTORY

Sir William Fenwick Williams, who was born at Annapolis, N. S., in 1800, belonged to a military family. One of his great-grandfathers was the well-known Gen. Amherst; his father was barrack master at Halifax; his only brother fell in the attack on New Orleans in 1815. He, too, chose to be a soldier. He was educated at King's college, Windsor, and the Royal Military academy at Woolwich. He served in Ceylon as special engineer, and helped in settling certain boundary disputes between Turkey and Persia, and so gained much experience of the east. During the Crimean war he took command—as British commissioner—of the Turkish forces in Armenia, where he particularly distinguished himself in the defence of Kars. Aided by three or four English officers, he held this city for months with a feeble army of Turks against a host of Russians under Gen. Mouravieff, hoping for relief which never came. At last, on November 22, 1855, he determined to surrender, but his defence of the place had been so gallant that honors of all kinds were showered upon him. In 1859 he became commander of the forces in British North America, and in 1865 lieutenant governor of his native province.

THE WEATHER

Snow has fallen today in Manitoba, where the weather has been comparatively mild. It has been moderately cold in Saskatchewan and Alberta. Temperatures:

	Min.	Max.
Nelson	23	32
Victoria	34	44
Vancouver	32	38
Kamloops	30	36
Edmonton	6	16
Calgary	4	32
Battleford	6	20
Moose Jaw	19	32
Winnipeg	30	34
Port Arthur	36	52
Parry Sound	30	54
London	49	62
Toronto	41	47
Kingston	36	46
Ottawa	30	40
Montreal	36	44
Quebec	36	40
St. John	38	42
Halifax	36	46

All west—A few local snow flurries, but mostly fair, with no marked change in temperatures.

AT THE THEATRES

George H. Summers has won his place "in the sun" through his admirable talent as a character comedian and his sound business methods. His *forthcoming engagement here will be* the notable dramatic event of the season. He will present a number of New York's latest successes, opening with the English comedy, "The House Next Door." Other plays to be presented are: "The Great John Ganton," "Barriers Burned Away," "The Family," "The Boss," "The Gold Mine" and "Little Lord Fauntleroy."

BRITISH COLUMBIA FISHING REGULATIONS AMENDED

OTTAWA, Nov. 21.—An order in council has been passed amending British Columbia fishing regulations as follows:

"No one shall fish for, catch or kill any abolone that shall measure less than three and a half inches across the shortest diameter of the shell."

The order in council of March 18 1913, is amended so as to provide that no one shall fish for, catch or kill steelhead salmon in the waters of Vancouver Island from March 26 to Nov. 30 in each year, both days inclusive.

"THE ONE THING THAT DOES ME GOOD

At 60 Years Of Age, Gin Pills Give Me Perfect Relief"

As one begins to get along in life, the vital organs grow less active and need assistance. Men and women of 50, 60 and 70 should read the following letter very carefully. It points the way to a happy, healthy old age and long life.

E. G. WOODFORD, Consulting Mining Engineer,
29 BROADWAY, NEW YORK. 50 BROAD STREET HOUSE, LONDON.

"Bought some of your GIN PILLS at Victoria, B. C. last September. I made inquiries in New York on my arrival there but was unable to obtain any information about them. Your remedy, I find at 60 years of age, to give me perfect relief and I regret very much that you have not made arrangements to have GIN PILLS on sale in New York and London, as I urgently recommend GIN PILLS to friends of my age as being the one thing that does me good. I will be glad if you will send me a few boxes of GIN PILLS to my London address and a few to *my office in New York by post if possible*".

E. G. WOODFORD.

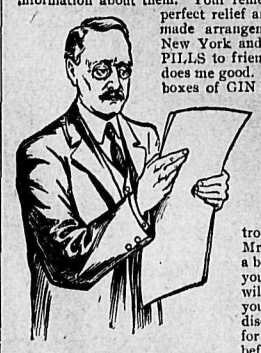

A MAN, WHOSE CHIEF ASSET IN BUSINESS, IS HEALTH.

P. S. Since receiving the above letter from Mr. Woodford we have completed arrangements for supplying GIN PILLS to the British Public.

Perhaps you are 60 years of age. Perhaps your Kidneys are troubling you. Perhaps you have Pain In The Back or trouble with urinating. Do just as Mr. Woodford did—get GIN PILLS—keep a box always on hand—take them whenever you feel that the kidneys need help. You will find an occasional GIN PILL will keep you in perfect health and free from pain and discomfort. 50c. a box, 6 for $2.50. Write for free sample and give GIN PILLS a trial before you buy them. Address National Drug and Chemical Co. of Canada Limited, Toronto.

MANGA-TONE BLOOD AND NERVE TABLETS build up the system and purify the blood. Ask your druggist. 50c. a box. 194

SICK HEADACHE

A Symptom of Troubles Which are Removed by Dr. Morse's Indian Root Pills.

Sick headaches are not merely *afflictions to be* borne as patiently as possible—they are danger signals. *They never come* unless the digestive system is out of order, and their regular recurrence is proof positive of serious trouble and a warning that should be heeded promptly.

These terrible headaches permanently banished by Dr. Morse's Indian Root Pills.

Sick headaches are caused by Indigestion, Biliousness or Constipation, and no amount of "headache powders" will do more than temporarily relieve them. The only way to get rid of them entirely is to cure the Constipation or Indigestion that is causing them, and nothing will do this quicker or more effectively than *Dr. Morse's Indian Root Pills.*

Dr. Morse's Indian Root Pills are purely vegetable in character, and are free from any harmful drug. For over fifty years they have been in constant use in Canada, and have proved most effective in regulating the bowels, aiding digestion, banishing sick headaches and restoring vigorous health.

Dr. Morse's Indian Root Pills have stood the test for over fifty years. 25c. at all dealers. W. H. Comstock Co., Ltd., Brockville, Ont. 7

Strengthen Your Lungs Is Timely Advice

when consumption claims over 350 daily in the United States. Neglected colds, overwork, confining duties and chronic disorders exert the weakening influence which allows tubercular germs the mastery.

The greatest treatment that science affords is courage, rest, sunshine and *Scott's Emulsion.*

Scott's Emulsion contains pure cod liver oil to clarify and enrich the blood, strengthen the lungs, rebuild wasted tissue and fortify the resistive forces to throw off disease germs.

Strengthen YOUR lungs with Scott's Emulsion—its benefits are too important to neglect.

Physicians everywhere proclaim its worth and warn against alcoholic substitutes.

13-121

'CASCARETS" MAKE YOU FEEL GREAT

A 10 Cent Box Will Keep Your Liver, Stomach and Bowels Clean, Pure *and Fresh for Months*

Sick headache, biliousness, dizziness, coated tongue, foul taste and foul breath—always trace them to *torpid liver, delayed fermenting food* in the bowels or sour, gassy stomach.

Poisonous matter clogged in the intestines, instead of being cast out of the system is re-absorbed into the blood. When this poison reaches the delicate brain tissue it causes congestion and that dull, throbbing, sickening headache.

Salts, cathartic pills, oil and purgative waters force a passageway for a day or two—yes—but they don't take the poisons out and have no effect upon the liver or stomach.

Cascarets immediately cleanse and regulate the stomach, remove the sour, undigested and fermenting food and foul gases, take the excess bile from the liver and carry out of the system all the constipated waste matter and poisons in the bowels.

A Cascaret tonight will surely straighten you out by morning. They work while you sleep—a 10-cent box from your druggist means your head clear, stomach sweet and your liver and bowels clean and regular for months.

Do You Want a New Fall Suit?

QUALITY, SERVICE AND PRICE
NEW STYLES IN FALL AND WINTER PATTERNS
A CALL ON US WILL CONVINCE YOU.

W. Craven & Son
Tailors.
Next P.O., Nelson, B. C.

Daily News "Want" Ads. Get Results

SPECIAL PRICES

For Friday and Saturday Only

Electric Combination STOVE AND TOASTER

One of the neatest and most attractive electric table devices made.

Fries, Boils and Toasts.

Regular Price $6.50, now - $5.00

A snap for those who want an electric cooking device.

J. H. RINGROSE

PHONE L227. 304 BAKER STREET.

The Canadian Bank of Commerce

SIR EDMUND WALKER, C. V. O. LL.D., D.C.L., President.

ALEXANDER LAIRD, Gen. Mgr.

Capital $15,000,000
Rest $12,500,000

Place your Securities, Titles, Deeds, Mortgages, Insurance Policies, Wills and other values in one of our Safety Deposit Boxes, where they will be secure from loss by fire or otherwise. Rentals according to size of box.

Nelson Branch, J. S. Munro, Mgr.

Bank of Montreal

ESTABLISHED 1817

Capital authorized $25,000,000
Capital all paid up....$16,000,000
Rest $16,000,000

HEAD OFFICE: MONTREAL

Rt. Hon. Lord Strathcona and Mount Royal, G.C.M.G., Hon. Pres.

R. B. Angus, Esq., President.

H V. Meredith, Esq., Vice-President and Gen. Manager.

Branches in British Columbia: Armstrong, Athalmer, Chilliwack, Cl verdale, Enderby, G reenwood, Hosmer, Kamloops, Kelowna, Merritt, Nelson, New Denver, New Westminster, Nicola, Penticton, Port Alberni, Port Haney, Prince Rupert, Princeton, Rossland, Summerland, Vancouver, Vancouver (Main street), Vernon, Victoria, West Summerland.

Nelson Branch, L. B. DeVeber, Mgr.

John Burns & Sons

General Contractors and Builders

SASH AND DOOR FACTORY. NELSON PLANING MILLS,
VERNON STREET, NELSON, B. C.

Every Description of Building Material Kept in Stock. Estimates Given on Stone, Brick, Concrete and Frame Buildings.

MAIL ORDERS PROMPTLY ATTENDED TO.

BOX 134. PHONE 178

Hunters--"Attention!"

We can outfit you complete with "Duxbak." Corduroy clothing, Leggings, Caps, Boots, Waders, Stockings, Guns and Ammunition.

STEVENS

Double Barrel Shot Guns, $25.00 and $20.00
In 12 and 16 gauge

Single Barrel, 12 gauge $13.00 and $7.00

Stevens' 30-30 and 35-cal. Carbine Rifles $25.00

Gun Cases in all sizes.

We have in stock Winchester Leader Shells, 28 grain Ballistite, special duck load.

Cartridge Belts in all sizes.

Winchester "Repeater" Shells, Dominion "Imperial Shells, Dominion "Regal" Shells.

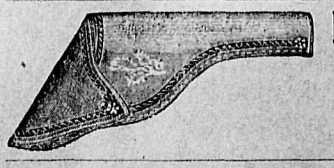

Revolver Holsters in .32 and .38

The Nelson Hardware Co.

Phone 21. SPORTSMEN'S HEADQUARTERS Drawer 1050

THE BELL TRADING CO.

Phone 56

When Saturday Comes Phone 56

The store where price and quality go hand in hand.

Fruit Section

FANCY BLACK CORNICHON GRAPES
2 lbs. 35c

GRAPE FRUIT
Fancy Floridas.
2 for 35c

JAPANESE ORANGES
25c dozen; box $1.00

BANANAS
Large golden Jumbos.
Dozen 40c

APPLES
Gravensteins, Jonathans, Kings.
4 lbs. 25c
Box .....$2.00 and $2.25
Kings, Baldwins, Spys, Greenings.
Box $1.50

Two Snaps

Four boxes good family apples. Box $1.00
Ten boxes Ontarios.
Box $1.25

Cheese

A new shipment of Lectic cheese. This cheese is a rich, creamy product and spreads like butter.
Jar 25c

Pickles

In Bulk.

We are very particular how we keep our bulk pickles. We keep them in glass-covered bowls and put them up in sanitary buckets.

Heinz Fancy Dills.
Heinz Fancy Sweet Gherkins.
Heinz Fancy Sweet Mixed.
SAUERKRAUT

Mincemeat in Bulk

Made as only Heinz can make it, and served to you in a manner that appeals to your appetite.
A pound 25c

Butter

We have butter from the Canadian Prairies—pure, sweet, wholesome butter. Made by the best of creameries.
Lb. 40c

Our Thames Valley Butter

Is the creamiest, sweetest butter ever brought in. We have had to double our order this week to keep up with the demand.
A pound 45c

OUR NEW SEASON'S CURRANTS, RAISINS, SULTANAS AND PEEL ARE IN.

Molasses

We carry the biggest variety in the city. Genuine New Orleans, Barbadoes, and Blends of Barbados and New Orleans. We have your kind. Just ask us for it.

BAKING POWDER
Pure—Government Standard — Our Feather Light.
Can 25c

Thistle Brand Fresh Haddocks

Always ready for use. For fish-balls or served hot with drawn butter. No bones—no waste.
Can 20c

CODFISH BALLS and HADDOCK FISH BALLS
From the best of Norwegian packers.
Tin 20c

NEW SEASON'S SALMON
Is in. 1 lb. tins.
A can .....15c, 20c and 25c
In ½ lb. cutlet style, for small families.
Can .....12½c, 15c and 17½c

IMPORTED HERRINGS
Fresh, in tomatoes, smoked, kippered Norway fat herrings and herrings in boullion.
3 cans 50c

Salt Fish

NORWEGIAN HERRINGS
Dozen 50c
EXTRA LARGE EASTERN
Dozen 60c
FINNEY COD STEAK
Box 40c

THE BELL TRADING CO.

The Up-to-Date Grocers
Baker Street

When Taking a Vacation

go to the Great Halcyon Hot Springs, where you can secure not only rest, but at the same time have the benefit of the best medicinal waters on the continent, unequaled for rheumatism and kindred ailments. The springs are easy of access to travellers and the hotel has been fitted up and is conducted with a view to the maximum of comfort and convenience for guests.

Rates: $12 and $15 per week, or $2 per day and upwards.

Halcyon Hot Springs Sanitarium

WM. BOYD, Proprietor.
Halcyon Arrow Lakes

HOTEL ARRIVALS OF A DAY

The Hume

Table d'Hote and a la Carte

HUME.—S. Gwynne, Creston; W. S. Hawley, F. R. Wolfe, J. H. Baird, Spokane; M. Kowluk, New York; S. Danoff, Miss G. Brown, W. Jarvis, S. Williamson, F. R. Perry, M. R. McQuarrie, City; W. Thorpe, Moyie; F. L. Churchill, Arthur Lakes, Jr., Ymir; Mrs. A. G. Lambert, Taghum; W. J. Henry, V. D. Doty, R. G. Strachan, H. G. Bamford, J. A. Dobie, C. Reed, Vancouver; J. C. Reading, Victoria; W. E. Robinson, Castlegar; T. C. Peck, Midway; W. A. Stevens, F. R. Prince, Enderby; H. M. Dunne, Appledale; Mr. and Mrs. A. Lewis, London; G. B. Jackson, W. M. Jackson, Elmer Hill, G. D. Robertson, Toronto; E. Robertson, Winnipeg.

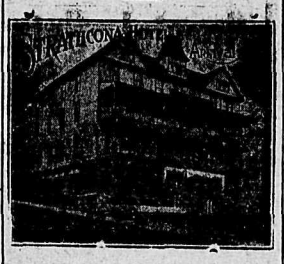

JAMES MARSHALL, Proprietor.

STRATHCONA.—R. P. Brooke, C. B. North, Leigh McBride, City; Mr and Mrs. J. D. McDonald and two children, Rossland; R. J. Spry, Granite; M. S. Davys, New Denver; W. J. Alderson, Salmo; M. Meikle, C. Marshall J. H. Causgrave, J. Morrison, Vancouver; J. F. Stamford, Pingree; Alex McMillan, Sandon; W. J. Lascelles Rossland; C. Hood, Grand Forks; W Stroton, L. D. Brown, Winnipeg; D. P. Dawson, Calgary.

Queen's Hotel

Steam Heat in Every Room.

Business Lunch 35c.

Rates: $1.50 and $2.00 Day.

QUEENS.—O. H. Wood, Seattle; J. J. Sexton, E. B. Finnessey, James O'Keefe, P. O. Meachum. Marcus; Mrs. Thomas Armstrong, Miss Bertha Armstrong, Slocan City; T. H. Hepher Boswell; A. Ash, A. Bonauer, W. Hurley, Trail.

Tremont House

Baker Street, Nelson
RANSOME & CAMPBELL
Proprietors
European plan, 50c up
American plan, $1.25 and $1.50
Meals, 35c
Special Rates per Month

TREMONT. — Malcolm McLeod, Grand Forks; W. A. McPhalen, Taghum; A. Stephens, Nakusp; John Larson, Queen Victoria mine.

Silver King Hotel

Baker Street
Under new management.
Well furnished rooms, $1.00 a day and up. Best 25c meal in Nelson. Best brands of liquors and cigars, served by union men.
N. McLEOD, Proprietor.

SILVER KING.—J. Fitzgerald, W Gray, M. D. McLean, T. Malon, E. Lee, P. Nedeskovsky, Norman Gun.

Nelson House

European Plan
W. A. WARD, Proprietor
CAFE—Open day and night—BAR
Merchants' Lunch 12 to 2
Phone 97 P. O. Box 597

NELSON.—W. A. Stock, Midway; D. F. Wilson, E. E. Smith, L. E. Henry, Marcus; C. Cathins, Calgary; Ernest Hangsjen.

Klondyke Hotel

Vernon Street
Headquarters for miners, Smeltermen, loggers, railroad men.
Rates, $1.00 per day up.
NELSON & JOHNSON, Props.

COOPERATION IN NATURALIZATION

OTTAWA, Nov. 21.—Advices have been received from the British government of its intention to introduce at the next session of parliament the law respecting the status of imperial naturalization. This means that the Canadian government will introduce and enact concurrent legislation on the subject.

The move is a co-operative one. At the present time the anomaly exists of a naturalized Canadian not being recognized as such in Great Britain. When the new legislation is passed Canadian naturalized subjects will have full status in Great Britain and those naturalized there will have the same recognition in Canada.

Victoria, B.C.
DOMINION HOTEL
LARGEST AMERICAN PLAN HOTEL IN WESTERN CANADA
NEW WING COSTING $100,000, OPENED SEPTEMBER, 1913.
NOW LARGER AND BETTER THAN EVER
200 ROOMS. 100 BATHS
$2.50 PER DAY UP AMERICAN PLAN
$1.00 PER DAY UP EUROPEAN PLAN
STEPHEN JONES, PROPRIETOR
FREE BUS. WRITE FOR FOLDER

Kootenay Hotel

Two Doors from Postoffice
Vernon Street
Rates $1.00 and $1.25 per day.
Every convenience given to the traveling public. Electric piano and union bar in connection, where the best of wines and liquors are kept.
MRS. MALLETT, Proprietress.

KOOTENAY. — James McCutcheon Perry Siding; K. Truser, Spokane; J. M. Kellett, Phoenix; A. Cruesome and wife, Edmonton; G. House, Cranbrook; C. Planey, Coal Creek; Vito Perry, Crescent Valley.

Madden House

E. C. CLARKE
Cor. Baker and Ward Sts., Nelson.

MADDEN.—John Henderson, Castlegar; D. McBurney, Five Mile Point; J. Knutson, Three Forks; Miss M. Thompson, J. R. Torance, Calgary; Frank Kelly, Victor Hilding, Coquitlam; J. Middleton, Alex Middleton, Medicine Hat.

A Home for the World at $1.00 a day

Lakeview Hotel

Corner Hall and Vernon Streets.
Renovated and refurnished throughout. Best of wines, liquors and cigars served in the bar by Union Bartenders.

LAKEVIEW.—R. Smith, A. E. Playfair, C. Slatery, M. Durkin, M. O'Connor, H. Williams, F. Nool, Montreal.

Grand Central Hotel

OPPOSITE POSTOFFICE
American and European Plans.
H. H. PITTS, Proprietor.

GRAND CENTRAL.—Carl Carlson Slocan City; Mrs. Thomas Bulmer R. M. Jarvis, Chewelah; Miss Shannon, Willow Point; H. B. Larson Sheep Creek; H. Smith, A. C. McLean Trout Lake; P. Rosendall, Ainsworth; George Graham, John Reyley, Castlegar; E. Rubenstein, Winnipeg; M. J Fraser, City.

SHERBROOKE. — J. Lanuck and wife, Fred Urbar, Paulson; W. G Moll, Midway; Sam Lee, Spokane; D. K. McPherson, Revelstoke; H. Lundberg.

Hotel Touraine

SPOKANE
A centrally located hotel opposite Review Bldg., half block from new Monroe Street Bridge; a full view down Riverside Ave. from lobby.
Rates reasonable—50 cents a day and up. Give us a trial.
WM. SNOW, Prop. R. H. SNOW, Mgr.

When at Nakusp Stop at THE LELAND

Newly refitted and remodeled. The cuisine is the best. Large and comfortable rooms, steam heat all through the house. Large, warm and well-lighted sample rooms in connection. Yours for comfort and outs for business. The best to be had at a moderate price. The nearest hotel to the depot.
Remember the Leland Hotel.
T. H. BOHART, Prop.

A Great Bargain Sale of READY-TO-WEAR

Saturday, November 22, to Saturday, November 29

Enormous Reductions in Ladies' and Misses' Suits, Coats, Skirts and Dresses

WE INTEND TO CLEAR OUT THE WHOLE OF OUR STOCK OF LADIES' AND MISSES' READY-TO-WEAR THIS SEASON. WE DON'T WANT TO SEE A SINGLE GARMENT LEFT. IN ORDER TO MAKE A RAPID CLEARANCE WE HAVE CUT PRICES DOWN IRRESPECTIVE OF COST, AND MARKED THEM AT FIGURES WHICH, WHEN YOU SEE, YOU WILL SAY AT ONCE IT WOULD BE A WICKED WASTE OF MONEY NOT TO BUY THEM AT THESE PRICES.

115 Suits to Sell at Half Their Value

These are all this season's purchases, but following our rule of clearing out everything while it is wanted and not waiting until it has gone out of style, we are giving our customers the opportunity of buying these new goods at the time when they need them, at less than the manufacturer can turn them out for.

LOT 1.

A Suit Worth $20 Sells for $10.95

These are made of Tweeds, Worsteds, and Serges, in colors black, grey, brown and Tweed Mixtures. A few are worth up to $30.00, but mostly they sell at $20.00.
To Clear $10.95

LOT 2.

Suits Worth $25 for $12.95

A splendid range of Suits in navy, brown, black, and Tweeds in brown and grey mixtures, and a full range of sizes. The coats are satin lined and show the new cutaway effect. Skirts are made with the high waist. Some are plain tailored and some slightly draped. Regular $25.00 values.
To Clear $12.95

LOT 3.

Suits Worth $27.50 Sell for $14.95

Consisting mostly of All Wool Cheviot Serges, in navy and black. There are sizes in this lot for small women and also extra large sizes. Coats are made in the very latest styles and are either satin or silk serge lined. Regular $27.50 values.
To Clear $14.95

LOT 4.

Suits Worth $35 for $16.95

There are thirty-five in this lot, mostly made of Serges in navy blue, brown, black and grey, though there are a number of fancy mixtures in Worsteds and Zibelines. Sizes from 16 years to 40 bust. Regular $35.00 Suits.
To Clear $16.95

LOT 5.

Suits Worth $50 for $24.95

High class Suits at less than half the regular price. Twenty-five of them altogether to choose from. They are made of Zibelines, Bedford Cords, Repps, Serges and Brocade Metalasse. Sizes 16 to 38. Colors of grey, navy, midnight blue, purple, brown and green. Coats are made in the new cutaway effect, and some have vests of velvet, others are perfectly plain tailored. Skirts all show the latest draping effects and some are slashed. Regular $50.00 Suits.
To Clear $24.95

Girls' New Fall Coats 25 per Cent Off

Thirty-Five Only, Girls' Coats, in Tweeds, Blanket Cloths and Fancy Mixtures. All of them new coats in, colors navy, red, tan brown and grey. Sizes 4 to 14 years. Regularly sold from $6.50 to $15.00.
Special Sale Price, $4.90 to $11.75

Womens Coats Worth up to $17.50 for $7.95

Seven Only in the lot. Made of Good Tweeds and Cheviots. Sizes 34 and 36 only. Regular values up to $17.50.
To Clear $7.95

$22.50 Womens Coats for $14.95

Nineteen Only, Women's and Misses Coats, all this season's goods. A good range of colors and sizes. These are regular values up to $22.50.
To Clear $14.95

55 All Wool Serge and Brocade Matalasse Dresses At Nearly Half Price

This offering comprises the pick of the Fall Dresses, in nearly every case they show all the latest touches in the way of draping and trimmings. You will find them here, too, in the season's best selling shades, such as taupe, navy, alice, tan and brown.

LOT 1.

$15 Dresses for $6.95

Fifteen only of them, made of Serge, in navy, red and grey. Some are trimmed with fancy silk and others with contrasting materials to match. Sizes 16 to 35 only. Regular values up to $15.00.
To Clear $6.95

LOT 2.

$20 Dresses for $12.95

Made of good soft French Serges, some trimmed with silk and others with fancy velvets. The colors are navy, black, brown and taupe, and we have them in sizes 16 to 40. No two of them exactly alike. Worth ordinarily $20.00.
To Clear $12.95

LOT 3.

$33.50 Dresses for $18.95

Twenty-five of the best Dresses shown this season are in this lot. They are made of Velvets, in Plain and Brocade Cord Velours and Boucle Cloths, and Plain Serges, all showing the very latest touches in draping or trimming. All have long sleeves, while some have low and others high collars. Sizes from 16 to 38. In colors there are navy, grey, tan and mixed colors. These are supposed to sell as high as $33.50, and in a few cases even more.
To Clear $18.95

65 Dainty Messaline Silk and Velvet Dresses for Less Than Cost of Material

You can't afford to be without a Silk Dress at the price these are going at now. Messaline Silks of superior quality in such wanted colors as reseda, navy, alice, brown and tan. Dresses that were cheap at the original prices. But in order to effect a speedy clearance we have marked them down in many cases to less than half what they originally sold for.

LOT 1.

Silk Dresses for $8.95

Made of nice soft Messaline Silk in colors navy, brown, reseda and copenhagen. Made mostly with the new flat collars. Sizes 16 to 38. Most of these sold at $14.00, though some were much higher.
Special Bargains at $8.95

LOT 2.

$20 and $25 Silk Dresses for $12.95

Made of superior quality Messaline, some trimmed with lace and others with fancy colored silk to match. All the good selling colors in the lot. This lot includes dresses that sell in the ordinary way at $20.00 and $25.00, and a few even higher.
To Clear $12.95

LOT 3.

Beautiful Silk Dresses for $14.95

Fine Soft Satin and Silk Dresses, in navy, brown, old rose, copenhagen. Made with fancy draped skirt and trimmed with fancy colors of silk and embroidered lace. Sizes 16 to 38. In this lot are dresses that sold at $25.00 and higher.
Your Choice for $14.95

MAIL ORDERS

All Mail Orders must be accompanied by Cash, and will be filled in the order received. Satisfaction guaranteed.

50 Women's Skirts to Sell at $4.95

These are made of Tweeds, Serges, Worsteds, etc., in navy, brown, black and black and white checks. A full range of sizes in stock. Every skirt this season's and made right up to the minute in style. Regularly sold at $7.00 and some of them higher.
To Clear $4.95

Sample Spring Skirts at 25 per Cent Discount

A small range of Next Spring's Sample Skirts secured by us at a discount. These are the newest things showing in this line and we are selling them during this sale at 25 per cent. discount.

MEAGHER & CO.

COULD NOT EAT—FAILING FAST

Captain On Great Lakes Restored To Health By "Fruit-a-tives"

For thirty years, Captain Swan followed the Great Lakes. He has now retired and lives at Port Burwell, where he is well known and highly esteemed.

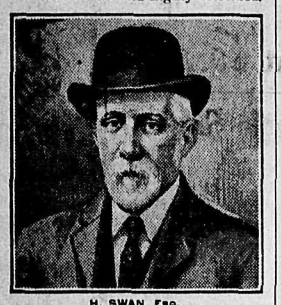

H. SWAN, Esq.

PORT BURWELL, ONT., May 8th, 1913.

"A man has a poor chance of living and enjoying life when he cannot eat. That was what was wrong with me. Loss of appetite and indigestion was brought on by Constipation. I have had trouble with these diseases for years. I lost a great deal of flesh and suffered constantly. For the last couple of years, I have taken "Fruit-a-tives" and have been so pleased with the results that I have recommended them on many occasions to friends and acquaintances. I am sure that "Fruit-a-tives" have helped me greatly. By following the diet rules and taking "Fruit-a-tives" according to directions, any person with dyspepsia will get benefit". H. SWAN

"Fruit-a-tives" are sold by all dealers at 50c a box, 6 for $2.50, or trial size 25c, or sent on receipt of price by Fruit-a-tives Limited, Ottawa.

KEEN COMPETITION FOR INVITATIONS TO HOUSEWARMING

(Western Associated Press Special Cable.)

LONDON, Nov. 21.—There is much keen competition in society and especially in the Anglo-American section for the obtaining of invitations to the house warming of Prince and Princess Arthur of Connaught in December. The King and Queen are expected to be present, and perhaps the King of Italy, whose visit will be one of the most important events of the winter.

Any Woman Can Have Beautiful Hair

Dandruff Disappears, Falling Hair Ceases, When You Use Parisian Sage.

No preparation has done so much to stop falling hair; eradicate dandruff and make women's hair beautiful as PARISIAN Sage.

It is the only certain destroyer of the dandruff microbe, the cause of most hair troubles.

PARISIAN Sage is most daintily perfumed. It is an ideal preparation not sticky or greasy. It does not contain poisonous sugar of lead or sulphur or any dye.

It is a magnificent dressing for women who desire luxuriant, lustrous hair that compels admiration and for men and children nothing can compare with it.

It does away with terrible scalp itch over night and causes the hair to grow in abundance.

And a large bottle of PARISIAN Sage costs only 50 cents at all drug and toilet goods counters stores. The (By Daily News Leased Wires) Poole Drug Co., Ltd., guarantees it.

Why Shouldn't You Feel Good?

Too many of us OVERLOOK health happiness in this world.

We grow careless about the MINOR ills of life and rarely experience the JOY of living.

The average man or woman cannot conscientiously say that he or she feels FIT and WELL every day in the year. Modern methods of living are against good health—and render us peculiarly susceptible to Indigestion, Dyspepsia, and Biliousness.

Our stomachs are always bothering us. We grow accustomed to feeling wretched—but not sufficiently wretched to bother the doctor.

But there IS a cure for this wretched feeling. Take 15 drops of Mother Seigel's Curative Syrup. This great English remedy brings QUICK relief to the disordered stomach.

It restores the digestive organs to normal action and keeps them in a healthy condition. It is almost purely herbal—Nature's own remedy for sick stomachs.

Get Mother Seigel's Curative Syrup. Take it regularly—then note the improvement in your health.

Price $1.00. Trial size, 50c.

For Sale by

Rutherford Drug Co. Nelson.

Scene in "The House Next Door," in which Mr. Geo. Summers and his company open at the Nelson Opera House next Monday

WASHINGTON DEFIED TO LAST

(Continued from Page One.)

landing marines or bluejackets from the American battleships and developments in the situation have been awaited with intense interest. Destruction of the tanks would have endangered the lives of many Americans and other foreigners. Two British cruisers have been ordered to the scene but in the meantime the United States has been asked to guard their interests.

Frequent conferences today between Secretary of State Bryan, Counsellor John Bassett Moore of the state department and Franklin D. Roosevelt, acting secretary of the navy, and the visits by the secretary of state to the White House accompanied by Mr. Roosevelt were the outward marks of the deep interest in official circles over the Mexican situation.

It developed that the welfare of the Madero brothers and their relatives, who had sought asylum in the American consulate at Vera Cruz, was the feature of these conferences. There was a strong desire on the part of the administration to learn whether any resistance has been offered by the local Mexican authorities to the removal of the refugees aboard a battleship and it was quite apparent that a sense of relief was experienced when it was learned that it had not been necessary to employ force.

Late in the day the department received a cablegram from Admiral Fletcher announcing that Daniel Madero and five companions were received this morning on board the Louisiana as refugees.

Money Grubbers' War.

(By Daily News Leased Wire)

LONDON, Nov. 22.—Under the heading "A Money Grubbers' War" the Outlook today publishes a bitter article on the Mexican situation.

"Across the Atlantic," the Outlook says "there is in busy preparation, if certain forces can accomplish it, a crime against civilization, against humanity. At any moment we may hear of its first overt stages, with inevitably the ensuing slaughter of tens of thousands of young Americans and half-armed peasants, the devastation of humble towns and crude country-sides the sufferings of the helpless and the innocent, the outpourings of millions in money.

"And all for what or for whom? Wars have been waged for military ambition, but who is the Napoleon of the United States? They have been due to colonial expansion, but half the states are sparsely settled, and they have been fought for liberty—and what wars have we seen lately sheltering under this claim?

"But there is no pretense of this or of any patriotic reasons. A war between the United States and Mexico if it arises will be the first war waged solely for private greed—the first money grubbers' war."

After saying that the United States have been filching territory from their neighbors for 60 years and have reduced weak states to obsequious dependencies through the Monroe doctrine, "which means anything it is construed to mean," the Outlook predicts American dollars will create revolutions in Trinidad and in Jamaica, as it alleges they did in Panama, and predicts the annexation of the northern Mexican states.

"If the guides of American opinion, among whom we refrain from mentioning President Wilson," the article concludes, "get their way in a few weeks, perhaps days, Jim Smith of Virginia will be cutting the throat of Leon Ramirez of Moroles in the sacred name of the oil trusts and the band of Wall street pirates."

CHURCH SERVICES TOMORROW

All changes for church service announcements must be handed in or phoned to The Daily News office before 6 o'clock on Friday. If not received by this time the notices will be omitted from Saturday's issue.

ANGLICAN—St. Saviour's, corner of Ward and Silica streets. Rev. Fred H. Graham, rector. Sunday before Advent. 7.00 a.m., Holy Communion; 11.00 a.m., Matins and Litany; 2.30 p.m. Sunday school and Bible classes; 7.30 p.m., Evensong; 9.00 p.m., Churchman's club.

ROMAN CATHOLIC—Corner Ward and Mill streets. Low Mass, 8 a.m.; High Mass, 10:30 a.m.; evening service, 7:30 p.m. Rev. J. Althoff.

BAPTIST—Church, Stanley street. Pastor, Rev. C. W. Corey, 415 Carbonate street. Morning service, 11 o'clock; Sunday school, 2.30 p.m.; evening service 7.30 o'clock. The pastor will preach both services. Everybody welcome.

CHRISTIAN SCIENCE — Sunday services at 11:30 a.m. and 8 p.m. Wednesday evening service at 8 p.m. Reading room in church building open from 3 to 5 p.m. daily. Visitors cordially welcome.

SALVATION ARMY—Victoria street. Morning service, 11 a.m.; Sunday school, 1:30 p.m.; praise service, 3 p.m.; evening service, 7:30 p.m.

METHODIST—Rev. R. J. McIntyre, pastor. Services at 11 a.m. and 7:30 p.m. Rev. E. A. Chester, B.A., will be the preacher for the day. 2.3 p.m., Sunday school and Bible classes. Wednesday, 8.00 p.m., Epworth League department. Thursday, 8.00 p.m., Bible study and prayer service. A cordial welcome to the public at all services.

PRESBYTERIAN—St. Paul's Presbyterian church, corner Silica and Stanley streets. Rev. E. S. Logie, minister. Morning service, 11 a.m., 2:30 p.m., Sunday school and Bible classes. Evening service at 7.30. Morning subject, "Prayer and Service Elements in Christian Life." Evening subject, "The Great Division." Cottage prayer circles Tuesday at 8.00 p.m. Prayer meeting Thursday at 8.00 p.m. Guild meeting on Wednesday at 8.00 p.m. Praise and prayer service Thursday at 8.00 p.m.

Members of Clan Johnstone No. 212 are requested to meet at the lodge room on Sunday at 1 o'clock to attend the funeral of the late Miss Lundie.

TENDER FACED MEN

Should use

CUTICURA SOAP

Constantly for all toilet purposes, especially shaving and shampooing, with occasional use of Cuticura Ointment, because so effective in removing slight irritations, redness, roughness, pimples, dandruff, etc., of the skin and scalp and promoting and maintaining skin and hair health.

Cuticura Soap and Ointment are sold throughout the world. A liberal sample of each, with 32-page Skin Book, sent post-free. *Address Potter Drug & Chem. Corp., Dept. 5K, Boston, U. S. A.*

BANKERS TRUST STOCK FRAUDS

Former Prominent Citizen of New Westminster Goes to Penitentiary Get Rich Quick Scheme

VANCOUVER, B.C., Nov. 21.—Franklin C. Cook and J. O. Hearn were sentenced at Victoria today to three and a half years in the penitentiary for fraud in operations in connection with the Bankers' Trust company, which several months ago went out of business.

The cases of these two men have been before the Victoria courts for months. Cook used to be quite a prominent citizen of New Westminster, where he had a big interest in the People's Trust company, now defunct, and was in other enterprises, including the ownership of a daily newspaper. He is a big, bluff, hearty fellow and during the boom times made a good deal of money. Hearn is a younger man and is well known in Vancouver. Both are married. Cook's wife and family live in this city, while Hearn is stated to have a wife in Carolina, where he lived before coming to Vancouver.

The method employed by Cook and Hearn was along the usual lines of get rich quick schemes and they had two or more companies whose stock was juggled back and forth.

Nelson Opera House

One Week, Commencing Monday, Nov. 24

HARRY D. MARRS
Offers
The Distinguished Comedian
Mr.
Geo. H. Summers
In Modern Plays

Monday: "The House Next Door"
Tuesday: "Barriers Burned Away"
Wednesday: "The Boss"
Thursday: "The Great John Ganton"
Friday: "The Gold Mine"
Saturday: "The Family"

Special Saturday Matinee
"Little Lord Fauntleroy"
At 2.30 p.m.

Popular Prices - 25c, 50c, 75c
Seats on Sale at City Drug Store

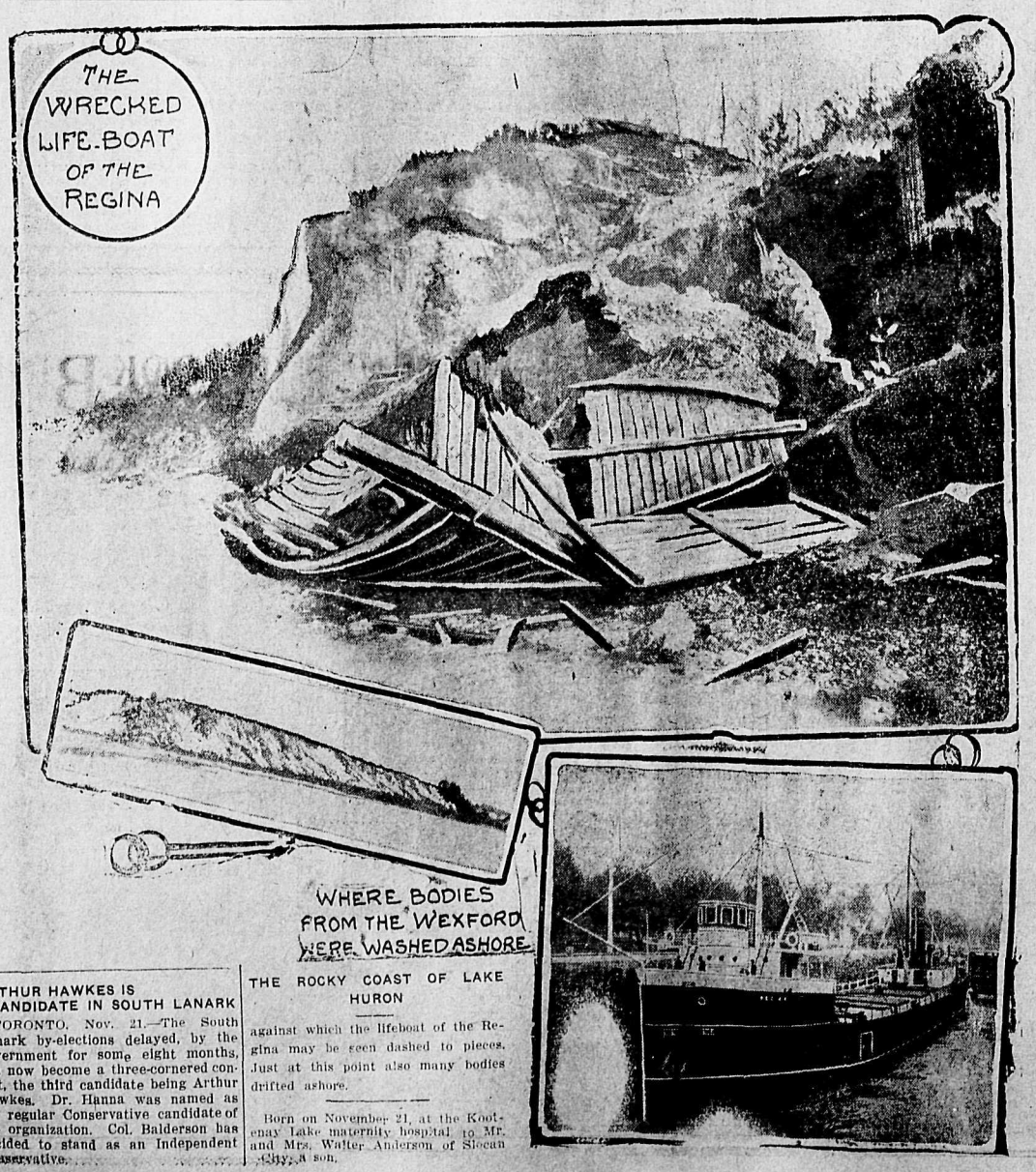

THE ROCKY COAST OF LAKE HURON

against which the lifeboat of the Regina may be seen dashed to pieces. Just at this point also many bodies drifted ashore.

ARTHUR HAWKES IS CANDIDATE IN SOUTH LANARK

TORONTO, Nov. 21.—The South Lanark by-elections delayed, by the government for some eight months, has now become a three-cornered contest, the third candidate being Arthur Hawkes. Dr. Hanna was named as the regular Conservative candidate of the organization. Col. Balderson has decided to stand as an Independent Conservative.

Born on November 21, at the Kootenay Lake maternity hospital, to Mr. and Mrs. Walter Anderson of Slocan City, a son.

COMPLETE Dining Room Set

$59.00

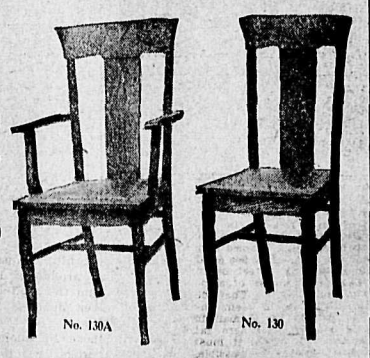

No. 130A No. 130

Extension Table
Golden Surface Oak, 6ft. when extended.

Buffet
Golden Surface Oak.

Six Dining Chairs
Golden Surface Oak, Leather Upholstered.

Standard Furniture Co.
COMPLETE HOUSE FURNISHERS

Read Daily News Want Ads for Bargains

1188

octors Now Agree On Eczema Remedy

nfirm the Statements About D.D.D. Prescription

. T. Richardson, M.D.: "In my n D. D. D. should be applied in ses of skin disease—an immed- elief to the itch, a balm to ex- nerves, soft, soothing, yet a pow- agent, a strength to the general n."

Unna Holmes: "D. D. D. is as a specific for eczema and the ed psoriasis as is quinine for ia. I constantly prescribe D. also for salt rheum, tetter, bar- itch, pimples, all forms of itch- uptions, scales, sores."

Ira T. Gabbert: "I freely admit D. D. D. reaches cases, and per- ntly cures them, more efficaci- than mine."

Gabbert's words are of special icance. He is known as one of irst skin specialists in the state of Kansas. Write to him. Dr. Ira T. Gabbert, Caldwell, Kans.

If you are affected with any skin blemish, even the slightest or a tem- porary rash, try D. D. D. today.

Use it according to directions.

Notice how the skin is cooled, soothed, smoothed, refreshed the in- stant this liquid is used.

Then continue with the simple wash, and watch your cure.

All druggists handle D. D.D. Come to us and we will tell you of the mar- velous efficiency of this remedy as well as the D. D. D. Skin Soap. We offer the first full size bottle on the guarantee that unless it does what is claimed, it costs you nothing.

Poole Drug Co., Limited, or Canada Drug and Book Co., Nelson.

. D. Prescription---for 15 years---the standard skin remedy

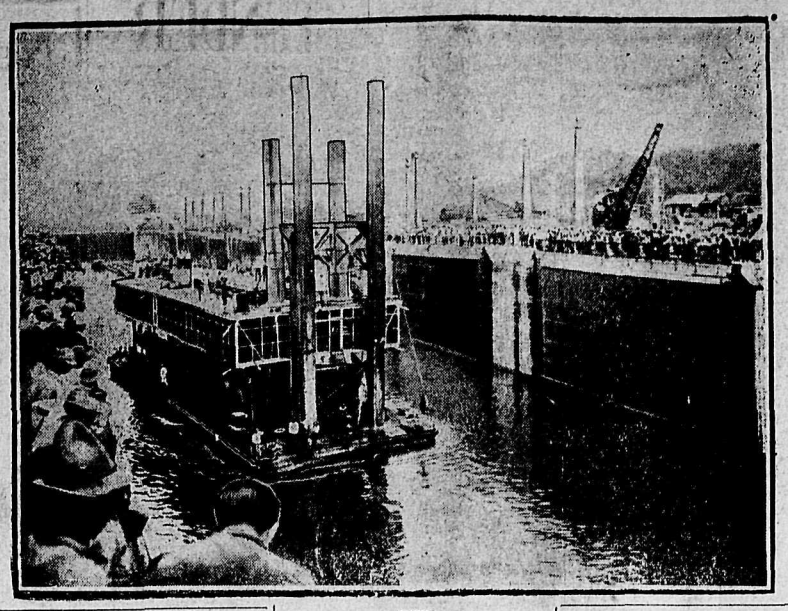

One of the largest dredges passing through the locks on the Panama Canal. Many thousands witnessed the spectacle.

The Winter Season Is On!

We Are Offering

SHOES

$5.00 AND $6.00 HEAVY DURABLE MEN'S SHOES WITH THE MAXIMUM OF APPEARANCE

Special 150 Pairs at $3.75

Remember the Gentle Sex

A NICE $1.25 WOMAN'S HOUSE SLIPPER IN VICI KID FOR

95 Cents

For the Boy

A SHOE FOR WEAR AND STYLE IN HEAVY WINTER BOX CALF A $3.00 VALUE FOR

$2.35

WE CAN SHOW YOU A COMPLETE ASSORTMENT OF RUBBERS AT INTERESTING PRICES

Brown & Co.

Nelson - B. C.

Mining News

EEN VICTORIA HEAVIEST SHIPPER

ced Over Thirty-five Hundred ons in October—Twenty-two Thousand This Year.

h an output in October of 3,581 the Queen Victoria mine of the h Columbia Copper company at ey beat all records for the year rought the total shipments from property for the 10 months to tons.

s output is approximately 17,000 higher than the shipments of any mine in the Nelson district for eriod. The ore is being shipped e company's smelter at Green-

O INSPECT SILVER HOARD

his way to make an inspection e Silver Hoard mine at Ains- , W. S. Hawley of Spokane, ger of that property, arrived in n last night and registered at ume. He will return to the city, pects, on Tuesday evening.

ke Off the Fat here It Shows

women suffer much humiliation e of great quantities of fat, so lo- that, no matter how they dress, ody sees that they are abnormal. the day of the slender figure, and men are simply not tolerated either ness or social affairs. Women may ow it, but men when they see a fat pass them on the street or in places make all manner of sym- c remarks about her. They do ean to be unkind or to seem un- but it is natural for a man to fat on a woman. Where fat the most there is where it must noved, and as quickly as possible. eason's dresses seem to be made fat woman's misery, and the slen- oman's delight. They expose all arms of woman and her ugliness ll. Exercise and diet will not re- fat. This has been proved. The Marmola prescription which has ith such phenomenal success and many of our society women as onsors, is now being sold in tab- m to meet the demand of the public s style of treatment. These little go into your system just like They stop the stomach and di- apparatus from producing fat and the fat upon the body at the rate ut 12 to 15 ounces a day. They rmless and can be carried in your and taken even after you have in- In a hearty meal away from home, are sold at all drug stores at 75 a case, or if you prefer you may he Marmola Company, Farmer Detroit, Mich.

cient Order of Foresters

urt Kootenay Belle No. 9612

BALL

Tuesday, Nov. 25
At Eagle Hall

ncing Commences at 9 p.m.

Turkey Supper at 11:30

Johnson's Gem Orchestra

kets $1.50, Extra Ladies 50c.

RUSH ZINC FROM STANDARD MINE

Force Works Night and Day to Move Twenty-five Hundred Tons—Shipments for Month.

Men are working night and day at the Standard mine at Silverton in efforts to get under way 2,500 tons of zinc ore which is being shipped to Argentine, Kan., for treatment. The shipments are being rushed as the ore is piled up in the open air and the company desires to move it before the frost sets in. The ore was piled to await the definite decision as to the new United States tariff under which a reduction in duty was made, which is proving of considerable benefit to British Columbia zinc producers.

Zinc shipments from mines in the Slocan district during October totaled 903 tons, the heaviest shipper being the Rambler-Cariboo, which sent 680 tons to Bartlesville, Okla. Other properties shipping were the Van Roi, 60 tons to Bartlesville; the Standard, 40 tons to Bartlesville; the Lucky Jim, 30 tons to Depue, Ill.; the Hewitt, 30 tons to Bartlesville; the U. S., near Whitewater, 30 tons to Bartlesville and 33 tons to Argentine.

For the year to date the shipments of zinc ore and concentrates from the Slocan total 3,767 tons.

ATLIN HAS FUTURE IN LODE MINING

Federal Department of Mines Issues Encouraging Report on Northern Mining District

In a report made by D. D. Cairns of the federal department of mines regarding the Atlin district of British Columbia, with special reference to lode mining, it is stated that Atlin became known as a productive placer gold camp in 1898 and since then a number of creeks on the east side of Atlin lake, within a radius of 15 or 20 miles of the town of Atlin, have made this one of the more important gold producing centres of Canada. Quartz claims were located in 1899 and have been under development since, although it is only since 1905 that much attention has been given to the lode-mining industry, says the report. Two promising discoveries on Taku arm and the gradual exhaustion of the placer deposits is attributed this condition.

Among those to whom Mr. Cairns expresses thanks for information supplied is John Cartmel, now government agent at Nelson, who until recently was in the Atlin district.

The gold production in 1898 was about $75,000 and in the following year it amounted to $800,000. From 1897 to 1907, the report states that there was a somewhat uniform production, the average for these years being about $431,000. The production in 1908 was $203,000 and in 1909 it was $200,000.

The deposits of economically important minerals other than placer gold have been tentatively classified in the report as follows: Gold-tellurium quartz veins, gold silver quartz veins, cupriferous silver-gold veins, silver-lead veins, copper veins, antimony veins, and contract-metamorphic deposits. No coal seams have been found, but tantalus conglomerate, which is always associated with coal in southern Yukon occurs at several points and a considerable amount of float coal has been found near Slocan lake, where the seams from which this is derived could easily be found, says the report.

"Atlin mining district possesses quite a variety of economically valuable minerals which occur in places in deposits of considerable size and in some of the mineral veins pockets of exceptionally rich gold ore have been found," says the report, which remarks that practically all the deposits are readily accessible. "The lode mining industry in the district has made a good beginning and will probably continue to develop in the future. The results up to the present are particularly encouraging when it is remembered that since 1898, when mining commenced in the district, nearly all persons engaged in this industry have devoted practically all their attention to the gold-bearing gravels and that, until very recently, there has been relatively slight amount of prospecting for quartz."

The report covers the district as to geology and topography in detail and is made the more valuable by a number of photographs.

MINER IS KILLED AT COAL CREEK PROPERTY

(Special to The Daily News.)

FERNIE, B. C., Nov. 21.—Owing to a cave-in in No. 1 mine at Coal Creek this morning Joseph Harrison, a miner, was instantly killed. He was unmarried.

Another accident occurred shortly afterwards at No. 1 north. The haulage cable used in taking the empty cars up the incline parted, striking Percy Jones in the head, inflicting a painful injury.

MOTHER LODE MANAGER HERE

W. D. Alderson, manager of the Mother Lode mine at Sheep Creek, is visiting Nelson. He is at the Strathcona.

TO DEVELOP CLAIMS

SLOCAN CITY, Nov. 21.—William Cotterall and partners are taking supplies up to their mineral claim, the Northern Light, on Robertson creek, and propose to work all winter developing the property, which promises to be a paying proposition in a short time.

QUEEN MOTHER NOT EXHIBITOR AT DOG SHOW

(Western Associated Press Special Cable.)

LONDON, Nov. 21.—For the first time in many years Queen Alexandra is not an exhibitor at the show of the Ladies' Kennel association and her fine collection of Bassets and terriers will be sadly missed. Her majesty is not now inclined to publicity and she spends the greater part of her days in the privacy of Marlborough house or Sandringham. The volume of her correspondence is, however, undiminished. No letter remains without an answer, while her private charity is as great as ever.

PROTECT THE HEART FROM RHEUMATISM

RHEUMA Purifies the Blood and Throws off Complicating Diseases

Weakening of the blood tissues by continued attacks of Rheumatism affects the heart and produces complications which result fatally. RHEUMA puts the blood in condition to ward off other diseases and eradicates Rheumatic conditions from the whole system. Recommended for all forms of Rheumatism. 50 cents at Poole Drug Co., Nelson, B.C. This letter will convince you of its great value:

"For nine weeks I was unable to work owing to my feet being badly swollen from Rheumatism. I also suffered severe pains in the back. After using two bottles of RHEUMA the Rheumatism has entirely left me."—F. H. Morris, Fort Erie, Ont.

WOULD PREVENT GREAT CATACLYSM

So Says Dr. Wolverton of Proportional Representation Before Nelson Liberal Association

"The only method by which we can overcome and prevent the Socialist cataclysm which is rapidly approaching is to give men a fair and square deal by letting them have proportional representation," said Dr. N. Wolverton last evening at the conclusion of an address on the single transferrable vote system of proportional representation at the opening of the new Liberal club rooms in the old Knights of Pythias hall on Vernon street. There was a good attendance at the meeting and the following resolution was unanimously passed at the conclusion of the address "That this meeting endorse the single transferrable vote of the Hare system of proportional representation as being more fair and equitable in its operation than the present system and that it would tend toward greater purity in our elections."

William Ebbs was in the chair and welcomed the gathering to the new headquarters of the association. The rooms would be open at all times, he said, and at regular intervals it was the intention of the association to hold educational discussions of practical politics led by speakers qualified to deal with the subjects under discussion.

There were four subjects that were generally thought of in connection with one another—proportional representation, recall, initiative and referendum, and in dealing with the former there were three points to get clearly fixed: firstly, is there a change necessary?; secondly, the scheme, and thirdly, some of its benefits. Special benefits it was believed would follow if were it placed in operation here. A change should not be made unless present methods are defective and unless some method less defective can be substituted, he said.

"Anyone giving even a superficial examination to our Dominion, provincial or other elections, will find that they are defective," he said. Our representatives should really and truly represent the people. The people should rule; our forefathers fought for representation, and it should not be allowed to slip from our grasp. By means of the present single member constituency and method of elections the people do not rule, nor now nor ever have and moreover never can under the present system. It is very often the case that the minority of the electors succeed in electing a majority of members to the house. "In 1886," said Dr. Wolverton, "in Great Britain Gladstone was swept from power by the minority when he had a majority of of 54,817 votes, having in the house a minority representation of 104 members."

Large Divisions Required

"Can this bungling, unfair, unjust, ineffective system of electing our representatives be improved upon?" he asked. "Can means be introduced by which every voter shall help to elect a man of his choice and our parliament shall become a mirror to reflect the true spirit of the community and every party represented according to its voting strength?" The Hare system of proportional representation would answer these questions in the affirmative. The present system should be done away with and large districts created with about five to ten members representing the whole district all the members to be elected by all the voters.

"Without this change it would be practically impossible for the minority to get proper representation in our houses." Candidates would require nominations signed by at least 100 voters, and a deposit may or may not be required. The ballot papers would contain the names of the candidates in alphabetical order without the party designated, and opposite each name there would be squares in which numbers might be written. Each voter should have but one vote and that vote transferrable, the single transferrable vote of the Hare system. The voter entered the booth, read the names and selected his candidate of first choice, placing the figure 1 after that name, signifying that the man can use his vote, having first choice if he requires it. In case this man could not be elected and in order not to lose his vote he marked the figure 2 after the candidate of his second choice, to be used for this candidate if the first candidate did not require the vote, and so on, marking after the names of the candidates the numbers in order of choice, marking every man on the ballot if he so chose. That process completed the balloting, and the method of counting ballots which followed was somewhat more complicated than the present system but could be accomplished in a short time, he said.

Describes Counting System

When the polls closed the returning officer on duty counted the first choice votes and two lists were made and one was sent to the returning officer with the ballots. The result of the polling was also sent to the returning officer and the returning officer aggregated the first count ballots with the result that the leaders of the poll might be learned with some accuracy from the result of the first count in the papers of the morning following. Thus, if seven were to be elected, four or five at least would be definitely known by the next morning.

From the whole of the verified lists the number of votes cast was known and the total number of votes cast was divided by the number to be elected plus one, thus finding the quota and any candidate receiving that number of first choice votes was elected beyond question. The votes cast for the elected candidates over and above the quota were not thrown away, but were transferred to the next available choice of the elector. The votes of first choice cast for candidates entirely out of the running at the foot of the poll were distributed to the candidates of second choice and in this manner the candidates elected were finally arived at.

In chambers yesterday morning James O'Shea secured an order for the issuance and service of a writ ex juris in L. M. DeBridge of Winnipeg vs. J. B. Wilson of Brandon.

How to Make Your Hair Beautiful

Ten Minutes' Home Treatment Works Wonders—Stops Falling Hair, Itching Scalp and Dandruff and Makes the Hair Soft, Brilliant, Lustrous and Fluffy

Better than all the so-called "hair tonics" in the world is a simple old-fashioned home recipe consisting of plain Bay Rum, Lavona (de composee), and a little Menthol Crystals. These three, mixed at home in a few minutes, work wonders with any scalp. Try it just one night and see. Get from your druggist 2 oz. Lavona, 6 oz. Bay Rum and ½ drachm Menthol Crystals. Dissolve the Crystals in the Bay Rum and pour in an 8 oz. bottle. Then add the Lavona; shake well and let it stand for an hour before using. Apply it by putting a little of the mixture on a soft cloth. Draw this cloth slowly through the hair, taking just one small strand at a time. This cleanses the hair and scalp of dirt, dust and excessive oil, and makes the hair delightfully soft, lustrous and fluffy. To stop the hair from falling and to make it grow again rub the lotion briskly into the scalp with the finger tips or a medium stiff brush. Apply night and morning. A few days' use and you cannot find a single loose or straggling hair. They will be locked on your scalp, as tight as a vise. Dandruff will disappear and itching cease. In ten days you will find fine downy new hairs sprouting up all over your scalp, and this new hair will grow with wonderful rapidity.

Any druggist can sell you the above. The prescription is very inexpensive and we know of nothing so effective and certain in its result.

A WOMAN'S HELPLESSNESS

Cured Through the Rich, Red Blood Dr. Wiliams' Pink Pills Actually Make

Thousands of women suffer from headaches, backaches, dizziness, langour and nervousness. Few realize that their misery all comes from the bad state of their blood. They take one thing for their head, another for their stomach and a third for their nerves. And yet all the while it is simply their blood that is the cause of all the trouble. Dr. Williams' Pink Pills will cure because they actually make new, rich, red blood, which reaches every organ and every nerve in the body, carrying with it a new health and new strength. Mrs. Wm. Acorn, Charlottetown, P.E.I., says: "Before I began the use of Dr. Williams' Pink Pills I was one of the most miserable women living. For more than three years I lived a life of constant dread. I was taking weak spells so that I could not be left alone. If I walked from one room to another my heart would palpitate so violently that I feared I would die. I was continually sending for the doctor, who told me I had no blood and that my nerves were shattered. Notwithstanding his treatment I did not get any better. I could not keep anything on my stomach, and the least thing would make me sick. Then my trouble was complicated with rheumatism, which became so bad that I had to be lifted like a child, and the pain was almost unbearable. I was in this deplorable condition when my husband read of Dr. Williams' Pink Pills, and got me a supply. When I had taken half a dozen boxes I felt much better, and could go about the house. I kept on taking the Pills until I had used twelve boxes, and I can truly say they made me a well woman. Indeed I do not think I would be living now but for Dr. Williams' Pink Pills. I wish I could persuade every woman who is sick to follow my example, for I have proved they will cure the most desperate cases, and I consider myself a living witness of this fact."

You can get these Pills through any medicine dealer or by mail post paid, at 50 cents a box or six boxes for $2.50 from The Dr. Williams' Medicine Co., Brockville, Ont.

Sir Henry Pellat's Castle at Toronto

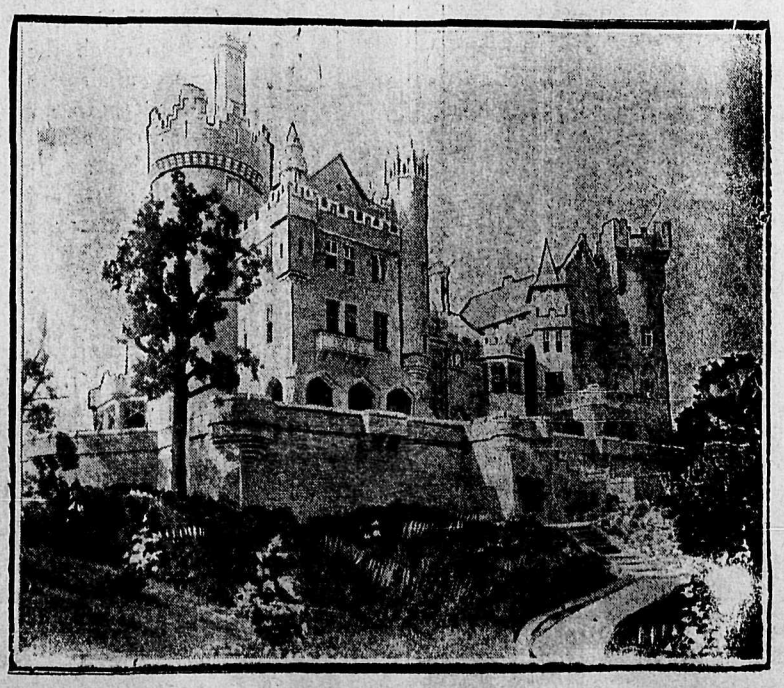

BOOK-BINDING

Of Every Description

We can fulfil any order for Book-Binding in an efficient manner. We have competent workmen and full equipment for the binding of Special Loose Leaf Ledgers, all styles and sizes, Blank Books, Library Work and the Binding of Magazines and Papers. Get our prices on this work and you will be surprised how little good binding in your home town can be produced for.

The News Job Department
Nelson, B. C.

The Original and Only Genuine

Beware of Imitations Sold on the Merits of Minard's Liniment

Nelson Auto Garage

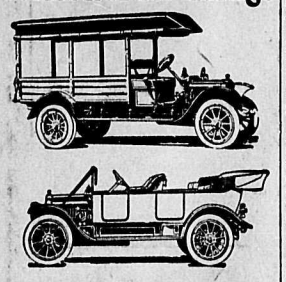

Dealers for the White Company Motor Cars and Trucks. Automobiles for hire any hour day or night—passengers, baggage and light freight.

Nipou Auto Co.
PAUL NIPOU, Manager.
P. O. Box 48 Tel. 146

FOR YOUR CONVENIENCE
Money Orders issued.
Letters of Credit for the convenience of those who travel.
Savings Department. One dollar opens a savings account.
Established 1875.
HEAD OFFICE:
TORONTO, ONT.
Capital (paid up) $6,925,000
Reserve and Undivided Profits 8,100,000
D. R. Wilkie, President and General Manager.
Hon. Robert Jaffray, V.-Pres.
Nelson Branch,
J. H. D. Benson, Manager.
IMPERIAL BANK OF CANADA

Have you seen those
Heavy Wool Pants
At Gallagher's. Just the thing for out-door work. Regular $3.50. This week for
$3.00
J. W. GALLAGHER
102-4 Baker St.

Ewing & Holliday
Builders and Contractors
ESTIMATES GIVEN on all classes of work.
Jobbing Work Carefully Attended To.
Get Our Prices Before Building.
PHONE 61. P.O. BOX 957.

House Heating
Think of it now and you can have it next winter.
See the
B. C. Plumbing & Heating Co.
for prices.
OPERA HOUSE BLOCK
P.O. Box 485 Phone 181

Wm. A. Nicholls
701 Old National Bank Building, Spokane, Washington.
Buyer of Zinc Ores and Concentrates.

THORPE'S DRINKS
TELEPHONE 60

NEWS OF THE MARKETS

RECONSTRUCTION OF SHIPPING POOL

Conference in Paris Next Week—Indian Difficulties Weaken Silver on London Market

(Western Associated Press Special Cable.)

LONDON, Nov. 21.—The stock markets were professional, but steady. Rumors that the United States was ready to recognize Huerta were helpful to investment, but speculation was not large.

The money market is slackening, recent borrowing from the Bank of England has increased the supply. A shipment of £1,000,000 in South African gold will arrive on Tuesday, and the Bank of England should get most of it.

French exchange was strong, encouraging a belief that an early reduction of the Paris bank rate is likely. Rumors that the difficulties as to the French loan are terminating are welcomed because the loans hold up the Balkan financing and prolonged them oratorium to the end of January.

A reconstruction of the Atlantic shipping pool is probable. The companies interested will confer in Paris next week. German lines expect to get a larger share of the passenger pool, but such a concession by the British lines is not likely.

Silver was weak today on a revival of the Indian credit difficulties. A petition to liquidate the Indian specie bank has been made in the Bombay courts, and the hearing of the petition is fixed for December 8. The bank's capital is £600,000, and its affairs are stated to be badly involved.

Montreal Loan scrip was strong. The cash allotments are posted at £50 and the applicants seem fully satisfied. The largest buyers get 62½ per cent of their application. Other scrip were dearer in sympathy, Ottawa being quoted at 3 premium.

Canadian rails were idle and fluctuating, while land shares were stagnant. Utilities were weaker in spots. Dominion Steel broke 2½ points. Cobalt mines were steady.

STOCKS

MARKET LANGUID, BUT PRICES ARE BETTER

(By Daily News Leased Wire.)

NEW YORK, Nov 21.—There was little to distinguish today's stock market from the sleepy sessions which have preceded it this week, though the tone was better. At the outset there was a small decline, owing presumably to the influence of the dragging market for the American stocks in London and the sharp break in the copper metal prices abroad. The market showed greater recuperative power than yesterday and the opening losses were soon made up, some of the leading issues rising well above the previous close. Speculation dwindled as the day advanced and prices eased off slightly from the high point, but there were no signs of general weakness, despite marked heaviness in individual cases.

The following New York stock market quotations are supplied by Osler, Hammond & Nanton, Winnipeg:

Nov. 21.—	Open	Close
Amalgamated Copper	68⅝	68½
American Car Foundry	43¼	42¾
American Locomotive	....	29¼
American Smelting	61¾	62
American Sugar	....	107
American Tobacco	....	225
Anaconda	32½	33¼
Atchison	....	91¾
Baltimore & Ohio	92⅝	92⅝
Brooklyn Rapid Transit	86⅝	86⅝
Canadian Pacific	223¼	223⅝
Chesapeake & Ohio	55¾	55½
Chicago & Alton	....	10
Chicago, Mnpls. & St. P.	98½	98¼
Chicago & Northwestern	....	124½
Consolidated Gas	127	126⅝
Delaware & Hudson	....	151
Erie	26	26⅛
Erie, 1st preferred	40	40
Erie, 2nd preferred	....	32½
General Electric	140	139
Great Northern Preferred	122¾	122½
Great Northern Ore	....	31½
Illinois Central	....	106⅝
Interboro	....	133¼
Kansas City Southern	24⅛	24
Lehigh Valley	145¾	145¾
Louisville & Nashville	....	130
Mnpls., St. P. & S. Ste. M.	127⅛	125
Missouri, Kansas & Texas	....	19⅝
Missouri Pacific	25¾	25½
New York Central	95⅛	95⅛
Northern Pacific	106⅞	106
Pennsylvania	108⅝	108⅝
Reading	159	158⅞
Southern Pacific	85⅝	85¾
Southern Railway	21¾	21¼
Tennessee Copper	28	28
Texas Pacific	....	13
Twin City	104¾	104½
Union Pacific	149½	149¾
United States Rubber	....	53
United States Steel	54⅝	54¾
U. S. Steel, preferred	105½	105
Utah Copper	47½	47¼
Wabash	....	3¾
Western Union	....	62½
Wisconsin Central	....	44

Total sales, 108,300.

WINNIPEG STOCK EXCHANGE

(By Daily News Leased Wire.)

WINNIPEG, Nov. 21.—Listed stocks:

	Bid	Aske.
Canada Landed	...	155
Canadian Fire	155	...
Empire Loan	112½	116
Commercial Loan	...	110
G. W. Perm.	...	126
Home Investment	135	...
Man. & Sask. Coal	87	92
Northern Crown	85	88½
Northern Mort.	104	...
Occidental Fire	...	110
Standard Trust	...	175
Union Bank	133	138
Winnipeg Land	...	200
Winnipeg Paint	...	105

Sales unlisted — Three Northern Crown at 88¼.

VANCOUVER STOCKS

(Special to The Daily News.)

VANCOUVER, B. C., Nov. 21.—

	Bid	Asked
Nugget	...	26
Kootenay Gold	...	8
Dominion Trust	107	112
B. C. Permanent Loan	120	...

STOCKS MOTIONLESS

MONTREAL, Nov. 21.—Stocks were virtually motionless in the local market yesterday, the extreme fluctuations being half a point.

The one big price change of the day was recorded in the bond list, where Dominion Iron and Steel bonds broke sharply to 84 on sales of bonds to the par value of $4,000,000. This represented a decline of 3½ points from the low record established Monday of the current week and of 5½ points from the price which stood as the low record quotation for several years up to the beginning of the month. Quebec railway bonds were also on the weak side.

Bid prices for C.P.R., Power, Iron and Richelieu, four of the leading stocks of the week, were in each case shaded ⅛c from the closing bid of the day before. Brazilian on the other hand, at 84⅝ bid was quoted ⅜c higher.

SPOKANE MARKETS

(Special to The Daily News.)

SPOKANE, Wash., Nov. 21.—

	Bid	Asked
B. C. Copper	$ 2.25	$ 2.60
Caledonia	.55	.60
Canadian	82.00	
Granby	69.00	70.00
International	.30	
Lucky Jim	.02	
McGillivray	.18	
Nugget	.18	.21
Rambler	.24½	.28
Extension	.00½	.03
Snowstorm	.28	.35
Standard	1.60	1.85
Stewart	1.59	1.25

Sales—1,000 Stewart 1.66.

FINANCIAL WRITERS FEAR FLOODING OF MARKET

(By Daily News Leased Wire.)

LONDON, Nov. 21.—While congratulating the City of Montreal on the success of its latest loan, financial writers express the fear that such an issue will cause another flooding of the market by corporations anxious to borrow money. It is pointed out that the terms to the investor for the Montreal issue were exceptionally favorable and that success was almost a matter of course. There is no doubt of course that much scrip floating about the market has recently been absorbed by genuine investors.

TORONTO STOCK SALES

(By Daily News Leased Wire.)

TORONTO, Ont., Nov. 21.—The following were the stock sale today:

Brazilian, 143 shares at 84¼ to 84¾.
Steel Corporation, 300 at 39½ to 39¾.
Canadian Permanent, 132 at 1.86.
Hollinger, 450 at 17.10.
Lake Superior Corporation, 100 at 21¾.
Conigas, 150 at 7.30 to 7.25.
Nipissing, 205 at 7.90.
Crown Reserve, 250 at 1.58.
Maple Leaf, preferred, 69 at 90⅞ to 91
Cement, 75 at 31¼ to 31¾.
Commerce, 41 at 2.01½.
Twin City, 45 at 105¼ to 105.
Unlisted—
Kerr, 15 at 4.45.

GRAIN

WHEAT MARKET FEATURELESS

(By Daily News Leased Wire.)

WINNIPEG, Nov. 21.—The wheat market was featureless, trading being light and prices showing narrow fluctuations.

Winnipeg opened unchanged to ¼c higher and closed ⅛ to ¼c lower.

Minneapolis opened ¼c lower and closed ¼ to ½c lower.

Chicago opened ⅛c lower for all months and closed ⅜ to ½c lower.

Cash wheat closed No. 1 down ⅛c, No. 2 up ⅛c and No. 3 down ⅜c. Cash oats closed unchanged. Cash flax closed ¼c lower to ½c higher. Cash barley closed ¼ to ½c higher.

Winnipeg close: Wheat—Nov. 84⅞, Dec. 83, May 88⅝, July 90⅝.

Oats—Nov. 34½, Dec. 33½, May 37½.

Flax—Nov. 1.14½, Dec. 1.14¼, May 1.21¾.

Minneapolis close: Wheat—Dec. 82¾, May 87¼, July 88⅞.

Chicago close: Wheat—Dec. 86¼, May 90⅝, July 87⅝.

METALS

NEW YORK METAL MARKET

(By Daily News Leased Wire.)

NEW YORK, Nov. 21.—Copper weak standard, spot to January, 14.25 to 14.75; electrolytic, 14.87½ to 15.12½; lake, nominal; casting 14.62½ to 14.75 London easy, spot £66 5s; futures £665 5s.

Tin steady—spot, 29.35 to 40.25; Dec and Jan. 39.50 to 29.25. London firm —spot £180 5s; futures, £180 5s.

Spelter quiet—5.20 to 5.35. London £20 12s 6d.

Iron quiet and unchanged. Cleveland warrants 48s 10½d.

NEW YORK, Nov. 21.—Silver 58¼.
LONDON, Nov. 21.—Silver 26 15-16
Lead £18 17s 6d.

DOMINION BANK DECLARES DIVIDEND AND BONUS

(By Daily News Leased Wire.)

TORONTO, Nov. 21.—The Dominion bank has declared the regular quarterly dividend of 3 per cent. and a bonus of 2 per cent. payable January 2 to shareholders of record of December 2.

MONTREAL PROVISION MARKET

MONTREAL, Nov. 21.—The demand for butter and cheese continues fairly good.

Cheese—Finest Westerns, 13¾ to 13⅞; finest Easterns, 13 to 13¼.

Butter—Choicest creamery, 28¼ to 28¾; seconds, 27¾ to 28.

Eggs—Fresh, 55 to 60; selected, 37 to 3;; No, 1 stock, 33 to 34; No. 2 stock 27 to 28.

Pork—Heavy Canada short mess barrels, 35 to 45 pieces, 30; short cut back barrels, 45 to 55 pieces, 29.

WANT AD HOROSCOPE

NOVEMBER 22

This is the last date of the reign of Mars and the sign of Scorpio, which have governed all birthdates from October 23 to this date.

Persons born on this date partake of the characteristics of both signs and planets. They are difficult to understand, have many contrary characteristics and go through life sadly misunderstood.

They attain fame and wealth after middle life and should awaken early to the many fine qualities with which they are endowed. Given energy, ambition and keen perception, under favorable circumstances these people attain great success.

It would be well to advertise most articles in the Want Ad column this week. Teamsters, chauffeurs, carters and engineers are all under a beneficent ruling.

EGG PRICES REMAIN FIRM

Fall is Not Likely This Winter, Say Wholesalers—Potatoes Will Probably Cost More

Eggs are still a very scarce article and there is very little liklihood of a drop in the price of this commodity during the winter months, according to local wholesalers who are substantiated in their predictions by "The Canadian Grocer." Even in the east eggs are very scarce and cases are reported in Toronto where as high as 60 cents per dozen has been paid for strictly new laid eggs. On April storage eggs wholesalers find that they can quote a good price compared with the present eastern figures, having obtained an early shipment before the scarcity became so acute.

Another necessity of the household that will be on the incline in price are long is potatoes. At the present time potatoes are retailing at $1.75 per hundred or $35 per ton, and the prediction is that by next spring potatoes will be retailing at as high as $40 per ton. Local ranchers are now receiving around $25 for potatoes.

The price and supply of butter is quoted as fair, and a shipment of New Zealand is expected shortly to relieve any local scarcity that may exist.

For garden truck, ranchers are receiving from 1½ to 3c. per pound, and at present there is no visible scarcity.

RECOGNITION OF UNION ONLY DIFFICULTY LEFT

(By Daily News Leased Wire.)

VANCOUVER, B.C., Nov. 21.—F. C. Acland, deputy minister of labor, is here on his way east after making an investigation of the coal miners strike on Vancouver Island. He said:

"The tension which has existed for several months past appears to have been greatly relaxed. Excellent order prevails in all the camps and only the technical point of union recognition appears now to prevent a return to normal conditions. It is not quite clear what will take place on this latter point, but the trouble gives every appearance of diminishing."

GUILTY OF LIBEL DEFENDANTS ARE RELEASED

(By Daily News Leased Wire.)

VANCOUVER, B. C., Nov. 21.—The trial concluded this evening of F. R. Blochberger and George Schumaker of the Westliche German Posten on a charge of having criminally libelled Alvo Von Alvensleven. At the time of their arrest both defendants spent about one hour in custody. Although the jury found them guilty, the judge considered that the offence was not of such a character as to warrant any sentence being imposed on them. They were therefore set at liberty. This was the third trial of the charge.

PATTERN NO. 9732

A NEW NEGLIGEE OR HOUSE SACK

Ladies' Dressing or House Sack

Blue china silk, with embroidered bands in blue and white was used for this design. The fullness of the sack is gathered at its lower edge, and joined to a hip belt, in Balkan style. If preferred this belt may be omitted and the sack worn loose. The shoulder is long and forms part of the sleeve that is lengthened by a bell shaped portion. The pattern is cut in three sizes: Small, medium and large. It requires three yards of 44-inch material for a medium size.

A pattern of this illustration mailed to any address on receipt of 10c in silver or stamps.

THERE'S a way to reach the man of affairs—to gain access to the private office and secure his attention in matters of business and the household.

There's a place where many look for opportunity in buying, selling, renting, exchanging, building and hiring. Experience has taught many the advantages of keeping in close touch with

THE WANT ADS

DAILY NEWS CLASSIFIED AD. RATES

One cent a word per insertion, four cents a word per week, fifteen cents a word per month when cash accompanies the order. Otherwise one cent per word per insertion straight. No accounts opened for want ads. Minimum charge 25 cents.

HELP WANTED

NELSON EMPLOYMENT AGENCY
F. A. Newell, Manager
HELP PROMPTLY FURNISHED
PHONE 278 BOX 465

THE WORKINGMAN'S EMPLOYMENT AGENCY
WOMAN COOK—W. Parker, 312 Baker street. Phone 283.

FOR RENT

FOR RENT—Either desk room or private room in one of the most central ground floor offices on Baker street. Apply Box 996, City. 187-tf

FOR RENT—Two furnished housekeeping rooms, $12 per month. 913 Vernon Street. 187-6

FOR RENT—Suite of well furnished housekeeping rooms—dishes, silver, linen supplied. Quiet place close in 507 Silica street. *184-6

FOR RENT—Single and housekeeping rooms. 506 Victoria street. *180-12

FOR RENT—Young Men's Christian Association, Victoria and Stanley streets—rooms with shower baths; modern conveniences; membership required. Rates reasonable. 170-tf

FOR RENT—Six roomed house, close in, $25 month. J. W. Gallagher, 102 Baker Street. *134-26

MINERAL ACT.

Certificate of Improvements.

NOTICE.

"Toronto" and "Vancouver" Mineral Claims, situate in the Nelson Mining Division of West Kootenay District. Where located: on White Grouse Mountain.

Take Notice that I, A. R. Heyland, agent for W. G. Nicholson, Free Miner's Certificate No. 54751B, intend, sixty days from the date hereof, to apply to the Mining Recorder for a Certificate of Improvements, for the purpose of obtaining a Crown Grant of the above claim.

And further take notice that action, under section 37, must be commenced before the issuance of such Certificate of Improvements.

Dated this 30th day of September, A.D. 1913.

NOTICE TO CONTRACTORS

Creston Lock-up

Sealed tenders, superscribed "Tender for Creston Lock-up," will be received by the Honorable the Minister of Public Works up to noon of Monday, the 1st day of December, 1913, for the conversion of a one-room school into a Lock-up and Court Room at Creston, in the Ymir Electoral District.

Plans, specifications, contract, and forms of tender may be seen on and after the 19th day of November, 1913, at the offices of the Provincial Constable at Creston, B.C.; Mr. Cartmel, Government Agent, Nelson, B.C.; or the Department of Public Works, Victoria, B.C.

Intending tenderers can obtain one copy of plans and specifications for the sum of ten dollars ($10) by applying to the undersigned, which sum will be refunded on their return in good order.

Each proposal must be accompanied by an accepted bank cheque or certificate of deposit on a chartered bank of Canada, made payable to the Honorable the Minister of Public Works, for a sum equal to 10 per cent. of tender, which shall be forfeited if the party tendering decline to enter into contract when called upon to do so, or if he fail to complete the work contracted for. The cheques or certificates of deposit of unsuccessful tenderers will be returned to them upon the execution of the contract.

Tenders will not be considered unless made out on the forms supplied, signed with the actual signature of the tenderer, and enclosed in the envelopes furnished.

The lowest or any tender not necessarily accepted.

J. E. GRIFFITH,
Public Works Engineer.
Department of Public Works,
Victoria, B.C., November 17, 1913.

FOR SALE.

FOR SALE—Young horse, weight 1400 —price $260. W. Hancock, Nelson Brick Works. *185-6

FOR SALE OR EXCHANGE—40-foot Cabin Cruiser (Atalanta) in good condition. Speed 11 miles per hour. Willing to trade for fruit land or city property. P. O. Box 34. H. L. Lindsay, Nelson. *189-tf

FOR SALE—Four young pigs, eight weeks old, $6.00 each; two sows two years old, $45.00 and $40.00, one will farrow; one boar, big and strong, $35.00—F.O.B. Winlaw Siding. Larry Dudin, Winlaw, B.C. *189-3

FOR SALE—One team of Grey Geldings, six and seven years old, weight 3100 pounds; extra good team. Wm. A. Ott, Kaslo. *189-3

FOR SALE — Horses, Harness and Hack all complete with rubber runners; everything in No. 1 shape. For particulars enquire Box 83, Fernie, B. C. 188-10

FOR SALE—Pigs, six weeks old; price $5.00. A. Hout, Crawford Bay. *188-6

FOR SALE—Two nice Bear Skins, a brown, very large, and black, medium, both tanned and full furred. Apply to E. F. Spiller, Needles, B.C. 187-6

FOR SALE—Jersey Bull, 18 months old. Price $35.00. Apply Doyle & Macdonald, Cedar Point, B.C. *186-6

FOR SALE—a number of young pigs eight weeks old, $4.00 each. Apply to Wm. Pyer, Burton City. *185-6

FOR SALE—1,600-lb. horse, $200. F. C. Risdon, Harrop, B.C. *183-12

FOR WOOD PHONE 15. Dry short wood $5.00 per cord; dry 4-foot wood $5.50 per cord—delivered. *184-6

FOR SALE—Splendid work horse, 12 years old; sound; bargain. Aylmer Queen's Bay. *174-18

THOROUGHBRED registered Berkshire pigs. Harry Anderson, Blackbank. *156-52

CITY & FARM LANDS, LTD.
Successors to
Western Canada Investment Co.
REAL ESTATE AND INSURANCE
John E. Taylor, Manager.

PAY YOUR RENT TO YOURSELF
$20 cash, $20 monthly for five years, no interest, buys improved lot bearing fruit trees and 8-roomed dwelling half a mile from post office, one block from car line. *188-3

CITY & FARM LANDS, LTD.
Corner of Baker and Joseph'ne Sts
Financial Agents.
Safety Deposit Boxes for Rent.

FOR SALE—In Pend d'Oreille valley excellent fruit land. Clearing light. Cheap. Terms. P. O. Box 965, Nelson. 147-tf

WANTED—MISCELLANEOUS

GIRL WISHES POSITION in small hotel. Box 27 Daily News. *189-6

MISS E. HODGE, Dressmaking, 717 Victoria street. Clothes cleaned and pressed. *189-12

FIFTEEN DOLLARS WEEKLY AND EXPENSES for trustworthy man or woman to act as Travelling Representative. Rapid promotion. Previous experience unnecessary. Commence in home territory. Winston Co., Limited, Toronto, Ont.

YOUNG MAN, first-class bookkeeper, desires position; five years' experience; good penman, capable of taking charge and not afraid of work; best of references. Box 395 Daily News. *186-6

WANTED, FOR SPOT CASH—Used gramophone in good condition; horn less preferred. X, Daily News. *188-6

WANTED AT ONCE—Young Ladies to make house to house canvass in city; good salary paid. Apply Box R H. Daily News. *188-2

WANTED TO BUY—Horse, cheap, about 1,100 lbs., suitable for ranch, express etc. Apply, price and particulars, Box 402, Daily News. 187-6

WANTED—Porcelain bath, wash basin; large mirrors. Phone 507. *184-6

WANTED—A general servant; modern 6-roomed house; one little girl. State wages and references. Mrs. F W. McLaine, Greenwood, B. C. —179-tf

WANTED—A few men to cut wood and clear land in exchange for good fruit land. John Graham, Perry Siding. 159-26*

LOST.

LOST—Lady's watch and fob. Finder return to Daily News.

LOST—Between Victoria street and Starland theatre, gold pin with word "South Africa" on a spade. Finder please return to Daily News. *189-2

NOTICE TO MARINERS

Mariners are warned to keep a safe distance from the Ferry Barge when in motion. A distance of 200 feet will be sufficient for any craft to clear the cable.

G. M. BENNEY,
Road Superintendent

EXAMINATION TO LICENSE LOG SCALERS

THE LAST EXAMINATION THIS YEAR for the Cranbrook and Fernie Scalers, as provided for by the Forest districts for the purpose of licencing Act, will be held at the mill of the Jewel Lumber company, Jaffray station, on TUESDAY, December 2nd. Application forms and all particulars may be obtained from the District Forester, Cranbrook, B. C.

SENTENCE POSTPONED

VANCOUVER, B. C., Nov. 21.—At the assizes at Victoria today sentence on H. F. Winsby for attempted bribing of a municipal councillor was deferred. An appeal has been lodged on a reserve case and if that is not sustained, sentence will be imposed on December 8. In the event of it being successful there will be a new trial ordered.

HOTEL DIRECTORY

SHERBROOKE HOTEL
Nelson, B. C.
One minute's walk from C.P.R. station. Cuisine unexcelled; well heated and ventilated.
LAVIGNE & DUNK.

Business Directory

ASSAYERS

E. W. WIDDOWSON, ASSAYER AND Chemist. Box A1108, Nelson, B.C. Charges: Gold, silver, copper or lead $1 each; gold-silver, $1.50; silver-lead $1.50. Other metals on application.

AUCTIONEERS

C. A. WATERMAN & CO.—P.O. Box

NELSON AUCTION MART—W. C. LER, licensed auctioneer. Auction sales rooms. 609 Ward street. Phone

GROCERIES

A. MACDONALD & CO., WHOLESALE Grocers and Provision Merchants. Importers of Teas, Coffees, Spices, Dried Fruits, Staple and Fancy Groceries, Tobaccos, Cigars, Butter, Eggs, Cheese and Packing House Produce. Cold and warehouse corner of Front and Hall streets. P. O. Box 1065. Telephones 28 and 29.

WHOLESALE PRODUCE

A. S. HORSWILL & CO—WHOLESALE Importers and Manufacturers' Agents, Produce, Fruits, Flour and Feed. Box 54, Nelson, B.C. Phone 121.

ELECTRICAL SUPPLIES

J. H. RINGROSE, 304 BAKER ST., Ross Block. Installation of electrical machinery, telephone plants, house wiring. Repair work. Supplies carried. Phone A217. P. O. Box 156.

HOUSE CLEANING

WINDOWS, CARPET AND CHIMNEY cleaning. House cleaning our specialty. Awnings, new and repairs. Vacuum Cleaning Company, Phone 433, Box

PROFESSIONAL CARDS

GREEN BROS., BURDEN & CO. Civil Engineers. Dominion and B.C. Land Surveyors.
Surveys of Lands, Mines, Townsites, Timber Limits, Etc.
Nelson, 516 Ward Street; A. H. Green Mgr. Victoria, 114 Pemberton Bldg. C. Green, Ft. George, Hammond St. F. P. Burden.

WILL HALDANE, ARCHITECT, Ward street. Plans, specifications and estimates.

A. L. McCULLOCH
Hydraulic Engineer
Provincial Land Surveyor
P. O. Box 41.
Office phone, L86; residence phone, Office, Suite 6, McCulloch Bldg. Baker Street, Nelson, B. C.

T. M. RIXEN, AUDITOR AND Accountant. Room 15, K.W.C., Block

H. PERRY LEAKE, CONSULTING Engineer, Nelson, B.C.

SYNOPSIS OF COAL MINING REGULATIONS

Coal mining rights of the Dominion in Manitoba, Saskatchewan and Alberta, the Yukon Territory, the Northwest Territories, and in a portion of the province of British Columbia, may be leased for a term of twenty-one years at an annual rental of $1 per acre. Not more than 2,560 acres will be leased to one applicant.

Application for a lease must be made by the applicant in person to the Agent or Sub-Agent of the district of which the rights applied for are situated.

In surveyed territory the land must be described by sections, or legal subdivisions of sections, and in unsurveyed territory the tract applied for shall be staked out by the applicant himself.

Each application must be accompanied by a fee of $5, which will be refunded if the rights applied for are not available, but not otherwise. A royalty shall be paid on the merchantable output of the mine at the rate of five cents per ton.

The person operating the mine shall furnish the Agent with sworn returns accounting for the full quantity of merchantable coal mined and pay the royalties thereon. If the coal mining rights are not being operated, such returns should be furnished at least once a year.

The lease will include the coal mining rights only, but the lessee may be permitted to purchase whatever available surface rights may be considered necessary for the working of the mine at the rate of $10.00 an acre.

For full information application should be made to the Secretary of the Department of the Interior, Ottawa, or to any Agent or Sub-Agent of Dominion Lands.

W. W. CORY,
Deputy Minister of the Interior.
N.B.—Unauthorised publication of this advertisement will not be paid for.

LODGE NOTICES

KOOTENAY LODGE No. 16, I.O.O.F. Meets every Monday night in Odd fellows' hall at 8 o'clock.
QUEEN CITY REBEKAH LODGE No. 16, I.O.O.F., meets first and third Tuesdays, Oddfellows' hall, 7:30 o'clock.
NELSON ENCAMPMENT NO. 7, I.O.O.F., meets second and fourth Thursdays in Oddfellows' hall at 8 o'clock.
CANTON CORONA NO. 7 meets on second Tuesday in Oddfellows' hall at 8 o'clock.

KNIGHTS OF PYTHIAS MEET TUESDAY nights in K. of P. hall, Kelly building.

L.O.O.M. NELSON Lodge No. meets 2nd and 4th Tuesday at 8 p.m. in K. hall.

F.O.E. Nelson Aerie No. 23 meets 2nd and 4th Wednesday Eagle Hall.

A.O.F. Court Royal Nelson No. 5204 meets on 2nd and 4th Mondays each month in K.P. hall at 8 p.m. Lady court meets first and third Wednesdays.

C.O.F. Court Kootenay Belle meets 2nd and 4th Fridays K. P. Hall, Eagle Block.

CLAN JOHNSTONE 212 MEETS in I.O.O.F. hall first and third Friday 8 p.m.

NELSON LODGE NO. 5, B. P. O. E. meets first and third Thursdays 8 p.m., in the Eagle hall. All visiting members invited.

NOTICE

The strike at the Queen mine, Sandon Creek, B. C., is still on. All workmen are warned to stay away until the strike is settled.

By order of the Ymir Miners' union
W. B. M'ISAAC
Ymir, B. C., June 27th, 1913.

DAILY NEWS WANT ADS. OF ALL KINDS are easily, quickly cheaply obtained THROUGH USE OF THE DAILY NEWS WANT ADS.

Phone 10
The Star Grocery Co.
Store of Quality

FINEST QUALITY

NEW ZEALAND BUTTER 40c lb.

NOTHING FINER

RED FEATHER TOMATOES 15c

EARLY JUNE PEAS 2 for 25c

NEW CORN 2 for 25c

GOLDEN WAX BEANS 2 for 25c

HEINZ DILL PICKLES Per Dozen 25c

HEINZ SWEET MIXED PICKLES Per Pint 25c

HEINZ MINCE MEAT Per Pound 25c

CELERY

HOT HOUSE LETTUCE

NEW NAVEL ORANGES

Star Grocery Co.
Phone 10

A sale of home made meat, made by Mrs. Angus Shaw, will be held this afternoon at the Nelson Hardware, under the auspices of St. Paul's Aid. *189-1

The scope of the Wants is so vast that when you insert a little inexpensive Want Ad you are not paying out your money for a possibility, but for a reality of service.

Many employers have discovered that whenever they need competent help they can obtain it easily, quickly and cheaply by using the Want Ad messengers.

NOTICE

EVERYBODY

is interested in the new things that come out. WELL, the new

Victor Records

For November
Go On Sale Today at Our Store

WHAT'S MORE, if you don't own a VICTROLA get one. Some say they can't afford one and that it is a luxury. Of course it is a luxury, BUT YOU CAN'T AFFORD TO BE WITHOUT ONE.

Put a VICTROLA in your home and you will readily become aware of the reason why.

We have VICTROLAS at any price you want to pay, and at your own terms. We are also in a position to give you the best of service.

17 WESTERN BRANCH STORES

MASON & RISCH PIANO M'F'G'RS

407 BAKER STREET, NELSON, B.C.

"See America First"

GREAT NORTHERN RAILWAY

National Park Route

Cheap Fares to the Old Country

LIMIT FIVE MONTHS.

TICKETS ON SALE NOV. 7th to DEC. 31.

FROM NELSON TO THE FOLLOWING ATLANTIC SEAPORTS AND RETURN:

NEW YORK, N.Y.	$103.20
PORTLAND, Me.	100.20
ST. JOHN, N.B.	100.20
HALIFAX, N.S.	100.20
MONTREAL, Que.	92.20

W. E. KETCHUM, City Freight and Passenger Agent.

R. J. SMITH, District Freight and Passenger Agent.

The Jenckes Machine Co., Limited

IN STOCK IN NELSON

BOILERS.
1—60 inches x 16 ft. H. R. T.
1—40 H.P. Locomotive.
1—36 inches x 8 ft. Vertical.
2—42 inches x 8 ft. Vertical.

HOISTS.
1—8 x 10 Friction Drum.
1—7 x 10 Friction Drum.
2—6 x 8 Friction Drum.

ENGINES.
2—9 x 12 Horizontal.

PUMPS.
1—3 x 2 x 3 Snow Duplex.
1—No. 2 Cameron Feed.
1—No. 7 Cameron Sinker.
1—6 1-8 x 3 x 8 Moore Sinker.
2—5 x 5 Goulds hand.

BLOWERS, BUCKETS, SUPPLIES

THE NELSON IRONWORKS, LIMITED.

NOW

is the time to investigate and make ready for that opportunity. Write forinformation regarding superior, up-to-date courses in Book-keeping, Penmanship and Stenography to the

Belleville Business College

LIMITED

COR. CAMPBELL AND FRONT STREETS.

F. E. O'FLYNN, B. A., President. T.W. WAUCHOPE, Principal.

CLASSES AT SCHOOL TO BE REOPENED

Domestic Science and Manual Training Will Be Taught—New Room Required

Manual training and domestic science departments at the Nelson public school are to be reopened in the new year, according to the plans of the school board, announced at last night's meeting. With that object in view the secretary was instructed to advertise for applicants for the position of domestic science teacher and that of manual training instructor.

Already 24 pupils have been registered for the opening of school after the Christmas holidays and it is expected that the attendance will be increased by probably 50 when the opening day arrives. In order to accommodate the increased number of children, which will be chiefly in the primary grades, an additional teacher will be required and a new room will have to be prepared for occupation. The secretary was asked to advertise for a teacher and to make preliminary arrangements toward having a new room at the school prepared for the additional class, which will make a total of 17 at the school. An eighteenth room will probably be needed at Easter.

As soon as it can be arranged, quarters should be provided for the janitor outside the building, suggested Dr. A. V. Jones.

Detailed expense accounts of the cost of the trip to the provincial trustees convention at Victoria were presented by Dr. Jones and George W. Hale. Dr. Jones' account amounted to $60 and Mr. Hale's to $48.10.

Those present were: W. J. Labadie, chairman; Dr. A. V. Jones, George W. Hale, William Johnston, John Hamilton, and Fred L. Irwin, secretary.

ARBITRATION BOARD ACCEPTED

(By Daily News Leased Wire.)

WINNIPEG, Nov. 21.—What threatened to become an open rupture between the Canadian Pacific railway and its maintenance of way men has simmered down, the parties having agreed to the appointment of an arbitration board. Approximately 32,000 men are affected. The men have demanded an increase averaging 15 per cent, which in some cases runs as high as 25 per cent. The arbitration board will consist of Judge Meredith, chairman; Walter Nesbit, Toronto, representing the company, and W. Irwin for the men. It is expected that the board will meet on Monday next in Montreal.

WINNIPEG BARRISTER IS REPRESENTATIVE OF MEN

(By Daily News Leased Wire.)

OTTAWA, Nov. 21.—F. J. Murray, barrister, of Winnipeg, has been nominated as representative of the men on the board of conciliation which has been applied for in connection with the Grand Trunk Pacific shops at Transcona, where 20,000 men demand higher wages and different working conditions. It is expected that the other members of the board will be named at an early date.

NELSON NEWS OF THE DAY

Music from "The Hysterical Widow" was the feature of the Cinderella club dance last night, which proved a great success.

TELL IT TO YOUR NEIGHBORS

Our best photos are only $3.00 per dozen but beautifully finished and in folders — just the thing for holiday presents.

We also make three photos for 50 cents, and you get them while you wait.

Come in any time; we have an 800-candle-power light and can make them day or night. Columbia Studio Nelson.

Folding Bath Tub

Call and see our Folding Bath Tub. Can be used upstairs or downstairs, on the roof or in the basement, or by the kitchen fire. It is always ready and can be folded compactly into a neat roll when not in use. Requires no piping and therefore cannot get out of order by the efforts of "Jack Frost." Extremely simple to operate. Manufacturers guarantee each tub for five years. You cannot afford to be without one.

Price - $12.50

E. K. STRACHAN

120 Baker Street

Phone 262 P. O. Box 567

Afternoon Tea Free

at the

Palace Confectionery

With every cash purchase of $1.00 we will give a coupon which entitles the buyer to one cup of tea, coffee or cocoa, served in the Palace Confectionery, Tea and Coffee Parlors, by people experienced in serving these beverages. We have a very choice and fresh stock. Try any blend you wish. Ask for the coupon. Fresh cream used only.

C. H. BEAN

Our Men's Section Again Demonstrates Its Supremacy in Value-Giving

On Sale Friday and Saturday Only

You are all familiar with the sterling values we offer in Men's Clothing and Furnishings, but we promise you that the offerings for Friday and Saturday will eclipse all previous efforts. The bargains are irresistable.

See Special Window Showing

A Sale of Men's Hats

REGULAR VALUES TO $4.50 TO CLEAR AT $2.25

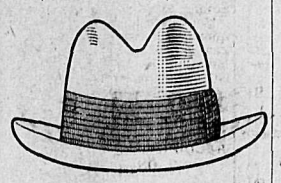

About 3½ dozen in the lot. Composed of Hard and Soft Felts in Telescope and Fedora Shapes. They are odds and ends of our best selling lines, grouped together for a final clearance. The colors are black, brown, green, grey, etc. Our actual values to $1.50. Your choice Friday and Saturday for $2.25

Men's Underwear

REGULAR $1.25 VALUES TO CLEAR AT ..... .95

Odd sizes and broken lines in Men's Heavy, Ribbed Underwear in natural and cream color. Stanfield's and Penman's make and unshrinkable. Regular $1.25 values. Friday and Saturday only, 95c Garment.

Men's Working Gloves and Mitts

REGULAR $1.00 VALUES TO SELL FOR ..... .75

Men's Lined Gloves and Mitts in Horsehide, Hogskin, etc., also unlined Crome Tan Gauntlets. Regular $1.00 values.

To Clear at ..... 75c Pair

A Suit Offering No Man Should Miss

Values to $17.50 Sell for $11.95

Values to $25.00 Sell for $17.50

We want every man who has a Suit to buy to see these values. Every Suit is this season's style, tailored to perfection and finished with best quality linings. Materials are fine imported Tweeds and Worsteds in the new shades of brown, drab grey, blue, etc., in plain or neat stripe effects. Sizes range from 34 to 42. Choose as early as possible when the assortment is at its best.

Regular Values to $17.50 to sell for $11.95

Regular Values to $25.00 to sell for $17.50

On Sale Friday and Saturday.

Big Snap in Men's Cravenette Coats

REGULAR VALUES .... TO $17.50 FOR $10

Here now is your chance to buy a first class Overcoat at a fraction of the regular price. There are only 20 in the lot in sizes 34 to 42. Made of a splendid quality Cravenette in Chesterfield style or with convertible collar. Colors are dark grey and green mixtures and stripe effects. The cheapest coat in the lot sells regularly at $14.50 and there are others at $16.50 and $17.50. A great bargain here Friday and Saturday at

$10.00

Great Value in Men's Tweed Overcoats at - - $13.50

Twelve only Men's Winter Overcoats, in Brown and Grey Diagonals and Fancy Mixture Tweeds. This season's very newest styles. Full length models, with or without belt at back, convertible collars and strap cuffs. Sizes 36 to 42.

A Bargain Friday and Saturday at $13.50

Men's Working Shirts

REGULAR VALUES ... TO $1.75 FOR $1.25

Men's Tweed and Heavy Serge Shirts in khaki, brown and grey. Made with turn down collar and military pocket. Our actual values to $1.75. Very Special Friday and Saturday at $1.25

Men's Heather Mixture Socks

Regular Values to 50c .. THREE PAIRS FOR ... $1.00

These are manufacturers' samples. In fine quality Heather Mixture Wool, with mending cards attached. Regular values to 50c pair. Special Friday and Saturday

3 Pairs for $1.00

China Department

There is no more acceptable Christmas Gift for the Housewife than a Piece of Good China. We have a new selection. One of Limoges China, having a rich decoration which coloring and design can be found in the magnificent architecture of an interior facade in the Palace of Alhambra, Spain. Sold in odd pieces from

30c up to $4.00

We have also New Patterns in dainty Tillswitz China. Sold in odd pieces from ..... 95c to $2.50

Full stock of Table Glassware and Teapots just arrived at very moderate prices.

Great Sale of Trimmed Hats

REGULAR VALUES TO $10.50 FOR $3.50

For want of space we are forced to utilize part of our Millinery Department to accommodate our Christmas Toys, etc., which are arriving every day, and to make the necessary room our Entire Stock of Trimmed Hats is offered you at this pronounced saving, and when you realize that these hats represent the cream of the world's millinery fashions you will immediately be convinced that this opportunity offers an unequalled chance to buy a hat of distinction and exclusiveness at a profit to the purchaser. All shades to choose from in Velvets, Plush Velour, Satin, etc., distinctively trimmed with fancy ostrich mounts, wings, etc. Our actual $7.50 to $10.50 values.

While They Last at $3.50

NOTE.—These are this season's models. Not old stock.

Grocery Department

H. B. CO.'S FLOUR—We have unloaded another car of this popular flour and can supply it in any size:

24 lb. Sack for	90c
49 lb. Sack for	$1.75
98 lb. Sack for	$3.45

ROBER'S GOLDEN SYRUP—Best pure cane syrup for table use.

2 lb. Tin for	20c

CLARK'S CAMBRIDGE SAUSAGE—A breakfast delicacy.

1 lb. Tin for	25c

BOVRIL

2 oz. Bottle for	35c
4 oz. Bottle for	65c
8 oz. Bottle for	$1.10
16 oz. Bottle for	$1.75

JOHNSON'S FLUID BEEF "VIMBOS," 16 oz. Bottle, for .. $1.00

BAKED BEANS in Tomato Sauce (Large Family Tin)

2 Tins for	25c

FANCY BISCUITS

½ lb. Packages for, each	10c

Fresh Fruit and Vegetables

Fancy Large Bananas, per doz.	40c
New Naval Oranges, per doz.	50c
Florida Grape Fruit (large) Each	15c
California Grapes, per lb.	20c
Malaga Grapes, per lb.	30c
Quinces, 2 lbs. for	25c
Fancy Table Apples, 4 lb. for	25c
Cranberries, 3 lbs. for	50c
Sweet Potatoes, 3 lbs. for	25c
Greenhouse Lettuce, per lb.	35c
Fresh Tomatoes, per lb.	20c
Large Yellow Onions, 5 lb. for	25c

DRIED FRUITS AND PEELS

Orange and Lemon Peel, per lb.	20c
Citron, per lb.	25c
Finest Cleaned Currants, 3 packages for	40c
Choice Cleaned Currants, 2 packages for	25c
Fancy Sultanas, 2 pkgs. for	35c
Fancy Seeded Raisins, 2 packages for	25c

Hudson's Bay Company

INCORPORATED 1670 INCORPORATED 1670

Classes today at the Y.M.C.A. are: junior school, 9.30 to 10.30 a.m.; senior school, 10.30 to 11.30 a.m.; employed boys, 7 to 8 o'clock; boxing and wrestling, 8 to 9 o'clock; basketball, 9 to 10 o'clock.

The annual meeting of the Nelson League of Frontiersmen Civilian Rifle Association will be held in the board of trade rooms on Friday evening next at 8 o'clock. The business will include the election of officers for the coming year, reports of present officers and such other business as may come before the meeting.

Nelson Lodge 181 International Brotherhood of Maintenance of Way Employes will meet the last Sunday of this month in Miners' union hall at 2.30 o'clock in the afternoon. Election of officers for the ensuing year as well as other important business will take place at this meeting. *188-3

Let your Want Ad tell just what you require and the right person will read it and respond.

Fill your vacancy quickly and cheaply through a little inexpensive Want Ad

The mothers whose children are members of the Trinity Methodist cradle roll who have not had their pictures taken, are requested to do so as soon as possible in order to have the mat completed by Christmas. *189-1

The Annual Luncheon and Turkey Dinner given by the Church Helpers of St. Saviour's church will be held in Eagle hall on Monday next, Nov. 24. Lunch, 11:30 to 2 p.m., 35c. Turkey dinner, 5:30 to 8 p.m., children 50c., adults, 75c. A tempting bill of fare will be offered. An orchestra will be in attendance during dinner hours.

Save your orders for Christmas and New Year cards. Our city representative will call on receipt of a phone message or post card. We have an exceptionally choice line this season. Daily News Job Department. Phone 144.

Miss B. C. Choquette, 808 Carbonate—Private Lessons, music and French. *182-10

LUMBER COMPANIES HAVE SELLING PLAN

G. R. Robinson Arranges to Dispose of Product Through Line of Fifteen Retail Stores

Arrangements for selling British Columbia lumber through a line of 15 retail stores in the prairie provinces have been made by G. Fred Robinson, manager of the Western Canada Lumber company at Gerrard and the Summit Lake Lumber company at Summit Lake and he will leave this evening for Vancouver and Victoria to discuss the situation with the directors of the Western Canada company.

For the purposes of the retail marketing scheme, the stocks of the two manufacturing companies will be amalgamated, said Mr. Robinson, who was at the Strathcona last night.

Three camps, at which between 50 and 60 men are employed, are being operated by the Western Canada company this winter.

Unequalled for General Use.

GALT COAL — BURNS ALL NIGHT

W. P. TIERNEY, General Sales Agent. Nelson, B. C.

Cars shipped to all railway points

Hot Water Bottles

Guaranteed.

"Canadian," 2-quart, red.....$1.50
"Canadian," 3-quart, red.....$2.00
"Princess," 2-quart, white....$1.50
"Hygela," 2-quart, maroon...$2.00
"Diamond," 2-quart, red.....$2.00
"Diamond," 3-quart, red.....$2.25

All perfectly new.
Mail orders filled promptly.

Rutherford Drug Co. LIMITED
Ware St. Nelson, B.C.

FRUIT

Now the cold weather is here warm puddings are excellent. Cranberries make splendid puddings, also tarts or pies. These Cranberries are fresh fruit of first grade—2 lbs. for 35c

The price of lemons will gradually rise, so get in a dozen or so before they rise.

Oranges and bananas—you need these every day. They help the body keep fit. Try some of the cranberries before they are all gone.

Is your grocer reliable? If not, try

C. A. Drake Co
911 Stanley Street
Box 974 Phone 101

Did You Ever Try

One of Joy's nice fresh smoked Finnan-Haddie, cooked in the following manner: First of all cut *off the tail, then the fins* (give these to the cat); then wash the fish in cold water, then cut into strips (cut across the fish, the strips to be about two inches wide); place them in a shallow pan with cold water; let it come to boiling point for about 20 minutes. Fish will get flaky. Pour off water and serve with New Zealand Butter. Season with pepper and salt to suit your taste.

You can buy all at

Joy's Cash Grocery
Corner of Josephine and Mill Sts
One Block North of Car Line.
Telephone 19. P. O. Box 637

New Dried Fruits

Raisins, 2 lbs. for.....25c
Currants, 2 lbs. for.....25c
Mixed Peel, lb. 25c
Orange and Lemon Peel, lb....20c
New Figs, lb. 25c

C. A. Benedict
Josephine St.

While Down Town

Drop in our place and enjoy a cup of our delicious

TEA, TOMATO BOUILLON Or HOT OXO

Choquette Bros.
The Up-to-Date Confectioners
Phone 253 516 Baker St.

Daily News "Want" Ads. Get Results

Some Attractive Lines

Eating Apples, Jonathans, 4lbs. for 25c
Cooking Apples, Greenings and Alexanders, per box $1.25
Sweet Potatoes, 4 lbs. for 25c
Canned Goods—Peas, Beans and Corn, 2 for 25c

J. A. IRVING & Co. THE GREAT SUPPLY HOUSE
Baker St. Phone 161

Nelson's Big Clothing House

We have your Fall Clothes ready for you.

The nicest colors, the smartest styles and the best clothes in every way that we ever had.

We're ready for you to come in and try them on, even though you are not ready to buy. We will show you some very new styles in new shades, plain colors and mixtures, any shade you want, and we also want to show you our prices, which, as nearly everyone *knows, are the most reasonable in* Nelson. Prices to suit all.

As before, as now—we lead—others follow.

J. A. Gilker
Gents' and Boys' Outfitters.

STREET RAILWAY PETITIONS OUT

Are Being Signed by Property Owners—To Be Submitted to City Council Monday Evening.

Two petitions for bylaws to cover the street railway municipal operation scheme were being circulated yesterday by Fred A. Starkey, a member of the committee named at the stockholders meeting on Tuesday to carry out that work. They will be submitted to the city council on Monday evening and will probably be supported by a strong deputation of citizens, who will urge immediate action in order that the bylaws may be submitted to the property owners at the earliest possible date.

One petition asks the council to submit a bylaw to authorize the issuance of $16,000 worth of 5 per cent 30-year bonds which will be given to the stockholders as payment for their interest, and the other provides for raising $30,000 to pay the debts of the system and supply funds for improvements and repairs which have been declared necessary by William Rae, government inspector.

The ladies' court of the Ancient Order of Foresters will give their first annual ball on Tuesday night in Eagle hall. The ladies have made many preparations for this event and tickets are selling rapidly.

Fines paid by three men on drunk and disorderly charges in the city police court yesterday morning enriched the municipal coffers by $30. A fourth man charged with a similar offence was allowed to go with a warning.

THE GEM
The Quality Photoplay House.

TONIGHT! TONIGHT!

The Phantom Signal
A Railway Drama

It is a powerful story, presented with convincing realism and acted by a superb cast.

"PATHE'S WEEKLY"
Sees All—Knows All.

Kalem Comedies
"MILLIONAIRE AND THE GOOSE"
and
"AMATEUR BURGLAR"

POPULAR PRICES
Doors open 7 p. m. sharp.

Nelson Opera House
All Next Week

H. D. Marrs Offers

Geo. H. Summers

In Modern Plays.

Opening Monday Evening in

"The House Next Door"

Prices: 75c, 50c and 25c.
Plan at City Drug Store.

EH! WHAT!
Billie and Priscilla Have
This Afternoon off.
SPECIAL MATINEE
At the Nelson Opera House.
The Hysterical Widow
Adults 50c, Children 25c, any part of the house.
An enjoyable time for the kiddies.

WE HAVE JUST OPENED UP A SHIPMENT OF

Carving Sets and Case Cutlery

Best Sheffield Quality
INSPECTION INVITED.

Wood-Vallance Hardware Co. Ltd.
Wholesale and Retail. Nelson B. C.

You Are Beyond the Reach of

The Burglar

When you have rented one of our

Safety Boxes

The boxes are of two sizes and the rent is moderate

The SAFE containing these boxes is a veritable

Strong Room

and is both Fire and Burglar proof.

Your inspection and enquiry is invited.

CITY PROPERTY. FRUIT LANDS. INVESTMENTS.
FIRE. LIFE. ACCIDENT AND EMPLOYERS LIABILITY INSURANCES.
BONDS. STOCKS. SHARES.

Chas. F. McHardy
THE GREEN BLOCK, NELSON, B.C.

For Rent

$25.00—Six-roomed house and basement
$22.00—Six-roomed house and basement.
$20.00—Five-roomed house.
$10.00—Four-roomed house.
$11.00—Four-roomed house.
$30.00—Seven-roomed house and furnace.
$12.00—Six-roomed house, Hume Addition.
$35.00—Seven large rooms and stone basement, Fairview.
$20.00—Seven-roomed house, partly furnished.

Water rates included in each case.

H. & M. Bird
Nelson, B. C.

SUGGESTIONS FOR THE HOME

A FINE TEA SET
Sterling or Sheffield plate.
A CABINET OF TABLE FLAT WARE
New and pretty designs.
A FINE CHIME CLOCK
Mahogany or weathered oak.
A BEAUTIFUL PIECE OF CUT GLASS
A fine new stock.
A READING LAMP
Cut glass and other designs.
WATER COLORS AND FINE ETCHINGS

J. O. Patenaude
Manufacturer of Artistic Jewelry.

Baled Oat Straw

We have lately unloaded another car of nice, clean oat straw. Fine for the scratching shed, for bedding, for packing, etc.

The Brackman-Ker Milling Co., Limited

Manufacturers' Samples
Dry Goods, Sweaters, Hose
AT WHOLESALE PRICES

The Ark

New and second-hand furniture. Cheapest in the city.
Phone L395. 606 Vernon St. Nelson, B. C.

REALTY CHANCES OF ALL KINDS
for buying, selling, renting and exchanging in town, country, or *at the seashore or mountains*
ARE DAILY OFFERED IN THE WANT ADS.

Waters & Pascoe
FOR
Storm Windows and Doors

KOOTENAY LAKE SASH & DOOR FACTORY
FRONT STREET, NELSON, B.C.
Phone 164. P.O. Box 835.

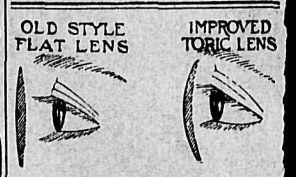

The Deep Curved Lens

gives a wider range of vision and looks better than the old style flat lens.

R. L. DOUGLASS
THE GRADUATE OPTICIAN AND OPTOMETRIST
Certified by a Provincial Board of Examiners in Optometry.
Room 18, K. W. C. Block.

Christmas and New Year Cards

NOW IS THE TIME TO ORDER YOUR CARDS. WE ARE AGENTS FOR

PACKARD'S PERSONAL GREETING CARDS

Your choice of Fifty Styles, comprising over one hundred different greetings printed with your name and address These dainty folders range in price from

$1.35 per Dozen up to $4.25 per Dozen

IN LOTS OF 25 OR 50 A LIBERAL REDUCTION IS GIVEN
Cards are delivered in about two weeks from the time order is given.
Come in and look through our catalogue. We won't ask you to order any. You can suit yourself about that. The prices are all in plain figures.

The Poole Drug Co., Ltd.

ALWAYS AT YOUR SERVICE THE REXALL STORE PHONE 25 DAY OR NIGHT.
SUNDAY HOURS—10 to 11 a.m., 2 to 5 p.m., 7 to 9 p.m.

NELSON NEWS OF THE DAY

M. S. Davys of New Denver is at the Strathcona.

Mrs. A. G. Lambert of Taghum came in last night and is a guest at the Hume.

Mrs. J. A. Forin and Miss Jean Forin have returned from a visit to the coast.

H. V. Denne of Appledale returned last night from a visit to Saskatoon, registering at the Hume.

Charles A. Waterman &Co. will sell by auction this afternoon Oriental goods at 507 Baker street.

Trinity Citizens' League will meet in the basement of the Methodist church at 2 o'clock tomorrow afternoon.

Mr. and Mrs. J. D. McDonald of Rossland were visitors to Nelson yesterday. They were guests at the Strathcona.

The Scandinavian society will meet this evening at Oddfellows' hall at 8 o'clock. At 9 o'clock a social open to *members, their friends and others* interested will take place.

STARLAND THEATRE
A FEATURE EVERY NIGHT—DYER'S STARLAND ORCHESTRA

The Mystery of Yellow Aster Mine
IN THREE PARTS
A THRILLING AND SENSATIONAL WESTERN DRAMA FULL OF ACTION

ADULTS, 15c. CHILDREN, 10c.

FOURTEEN PIECE ORCHESTRA TO PLAY

Largest Musical Organization Ever Used at Nelson Dance for Charity Ball

One of the great features of the annual ball of the Charity organization, which will be held this year on Dec. 2, in Eagle and Knights of Pythias halls, will be the presence of a 14-piece orchestra to provide the music which is stated in many circles to be the largest orchestra that has ever dispensed music for a ball in Nelson.

The ladies are making very particular arrangements for the catering to the guests at the ball and on Tuesday afternoon next at 3 o'clock there will be a meeting of all the ladies interested in the Charity organization in the parish hall of St. Saviour's church to complete the arrangements for serving the supper.

In Knights of Pythias hall on the night of the dance card tables will be set aside for those not dancing and from the demand for tickets at even this early stage of the arrangements everything points to a great success.

The floor committee for the evening is as follows: Mayor Keefe, E. E. Robinson, Fred Irvine, Leslie Craufurd, J. V. Murphy, J. J. Walker, A. Blaney, C. W. Appleyard, W. E. Fotheringham, Alex Sutherland and G. S. Rees.

The card committee is: E. H. Smith, H. Bird and Dr. E. G. Smythe.

Tickets for the ball may be secured from members of the committee or at J. J. Walker's store and the Rutherford Drug company.

MISS JESSIE LUNDIE OF FAIRVIEW DEAD

Miss Jessie Lundie of Fairview died yesterday morning from heart trouble after an illness lasting 18 months, at the age of 27 years. She was born in Glasgow, Scotland, and was a resident of Fairview for eight years. She leaves four brothers and two sisters, all of Nelson with the exception of one sister, Mrs. Malcolm Shaw of Summit Lake. Her brothers are John Lundie, James Lundie, Joseph Lundie and Jacob Lundie, and the other sister is Miss Maggie Lundie. The funeral will take place at 2 o'clock tomorrow afternoon from the family residence, High street, Fairview. Rev. E. S. Logie will conduct the services. It will be under the auspices of Clan Johnstone.

A "twilight" meeting will be held in the Young Women's Christian association rooms tomorrow afternoon from 4 to 5 o'clock. A talk will be given by Miss Markland on the Young Women's Christian association work in *Tokio, Japan. The association has* recently purchased a new piano. Bright music and an enjoyable hour is promised.

Auction Sale

517 Vernon St., Nearly Opposite Post Office, Wednesday, 28th of November, at 2 o'Clock.

We have received instructions from Mr. E. Berg to sell by public auction all his household furniture, consisting of fine bedroom suites, a quantity of all new bed linen, mission sideboard, mission rocker, mission arm-chair, curtains, carpets, floorcloth, tables, kitchen chairs, rockers, kitchen utensils, heater, kitchen stove, pictures, and a quantity of other goods. On view morning of sale.

TERMS: CASH.

W. Cutler : Auctioneer

W. J. Lascelles of Rossland is visiting Nelson. He is a guest at the Strathcona.

Sweater Coats for men who go *in for any sort of winter sport.*

The close neck Sweater, the heavy roll collar Sweater and the coat collar Sweater —all are here.

Wool and Worsteds — of *plain Gray, Navy, Maroon* and White. Plain or fancy knit. Pearl buttons and loop fastenings.

$3.50, $4.50, $5.00 to $8.50.

Jaeger Sweaters

Jarger Knitted Vests, with and without sleeves.

$4.00, $4.25, $5.00 and $6.50.

Emory & Walley
THE OUTFITTERS

Auction Sale
Every Afternoon and Evening
507 BAKER STREET
Commencing Saturday Afternoon, Nov. 22, at 2:30. Evening at 8 o'clock.

Oriental Goods
OF EVERY DESCRIPTION
NO RESERVE
Goods on View Morning of Sale
TERMS CASH

Chas. A. Waterman & Co.
Auctioneers.

SHAMPOOING

The most scientific, the latest, the most up-to-date and most comfortable is our method of shampooing. No water down your neck. The most expensive and highest quality of shampoo soap only is used. The hair is quickly dried. Only 50c. Why bother? Just come to us. Write or phone for our practical hints for the care of the hair.

The Kay Institute (Diplomaed Operators of your own sex). Opposite Opera house. Phone 509.

Accurate Timepieces

We have the watches that will give the utmost satisfaction at the lowest cost. Our stock consists of Waltham, Elgin, Howard, Swiss and Hamilton.

Fine watch repairing a specialty.

J. J. Walker
Jeweler and Optician
Baker St. Nelson, B.C
Expert Watch Repairing

Stocks

WE HAVE FOR SALE

100-200 Standard Silver-Lead $1.75
1,000 Slocan Star ..... .46½
1,000 Rambler-Cariboo ..... .27
1,000-2,000 Lucky Jim ..... .05

Standard Silver-Lead

Standard Silver-Lead has advanced rapidly in price. Dividends at the rate of 30 per cent per annum have been paid monthly for over a year and a half and may be increased at any time.

List your Buying and Selling orders with us and secure best market prices.

St. Denis & Lawrence
McCulloch Bldg., Nelson, B.C.