EIGHT PAGES
50 CENTS A MONTH

The Daily News

CLASSIFIED ADS
1 CENT A WORD

VOL. 12 NELSON, B. C., WEDNESDAY MORNING, JULY 2, 1913 NO. 66

683

JUL 1913

BALKAN SITUATION MORE PUZZLING

Contradictory Reports From Theatre of War.

MUCH SLAUGHTER AT SALONIKI

Accusations of Massacre and Rapine--Turkey May Join War.

(By Daily News Leased Wire.)

LONDON, July 1.—The Balkan situation is extremely puzzling. The Servian government announces almost in the same breath the acceptance of Russian arbitration and the existence of a state of war. The despatches which arrived tonight from Belgrade are of a most conflicting character. Some announce that the fighting has ceased since Monday; others that serious fighting continues and that the Servians have captured Istip and Krupishte, with heavy losses on both sides. All these reports must be regarded with suspicion. The only tangible fact seems to be that there has been no formal declaration of war nor interruption of diplomatic relations as yet. The powers continue working actively to avert war, which might before long involve half of Europe. The ambassadorial conference met at London today to discuss the situation, but arrived at no conclusion. Nothing is known concerning Roumania's attitude. A Bulgarian official's statement has been issued concerning the character of Guevgheli and the throwing back of the Greek forces on the Strum river. Accusations of massacre and rapine, common during the last war, are again being spread broadcast, especially by the Greeks, although, according to official reports, the opposing states have ordered their armies to remain on the defensive. All of the former allies are making warlike preparations and are organizing hospital and medical services.

A despatch from Rome says that Turkey has notified Bulgaria that unless she abandons her claims to a war indemnity Turkey will join with Servia and Greece in the event of hostilities.

Bulgarians Captured.

(By Daily News Leased Wire.)

BELGRADE, July 1.—Newspaper reports say that the Servians captured 20 Bulgarian officers, 58 noncommissioned officers and 700 men in the fighting on Monday.

Fighting Inferno.

(By Daily News Leased Wire.)

LONDON, July 1.—The Daily Telegraph's correspondent at Saloniki describes the fighting there on Monday as a regular inferno. Eighty Bulgarians were killed or wounded in one house alone, and the slaughter in other houses was on a similar scale.

SHOOTS CHIEF OF POLICE THEN HIMSELF

(By Daily News Leased Wire.)

ARNPRIOR, Ont., July 1.—John J. Brown, a local dealer, shot himself dead with a rifle here today after sending a bullet from the same weapon into the shoulder of Chief of Police Eaton Hunt, while the latter was attempting to arrest him for drunkenness. Chief Hunt's injury, though serious, is not fatal.

JAPANESE STEAMER STRANDED

(By Daily News Leased Wire.)

LONDON, July 1.—The Japanese steamer Manshu Maru, which plies between Portland, Ore., and Yokohama and Shanghai, is stranded near Hakodate, Japan, and is broken in two.

GRAND DUKE DMITRI

The first cousin of Czar Nicholas of Russia in line of succession to the Russian throne. It is assumed that he is going to marry Grand Duchess Olga.

DOMINION DAY DINNER IN LONDON

Five Hundred Present--Lord Strathcona Presides.

DUCHESS HOPES TO RETURN TO CANADA

Governor-General's Appreciation of Friendliness of Canadians.

(By Daily News Leased Wire.)

LONDON, July 1.—Five hundred Canadians attended tonight's Dominion day dinner, at which Lord Strathcona presided. The guest of honor was the Duke of Connaught; other guests present including Right Hon. Lewis Harcourt, colonial secretary; Earl Grey, the Earl of Aberdeen, Col. Seeley, minister of war; the Hon. A. L. Sifton, premier of Alberta, and the Japanese ambassador, as well as nearly every high commissioner and every leading Canadian at present in London.

Proposing a toast to the Dominion, Lord Strathcona alluded to the pride and gratification with which Canadians had received the news of the Duke of Connaught's extension of office as governor-general of Canada, and his magnificent reception.

Rising to respond to his lordship's remarks concerning the duchess, his royal highness said:

"I am very pleased to say she is making a splendid recovery and looks forward to accompanying me back to Canada in the autumn.

"Gentlemen," continued the duke, "I feel most flattered at having been asked to accept an extension of my term for another year. I think you will be aware that such an offer, made by his majesty, through his secretary of state, was most highly appreciated by me. I have now the honor of being governor-general for two years, and during that time I have learned more and more to take the deepest interest in everything regarding Canada. I am not going to weary you with statistics, such as the chairman has given you, but no one rejoices more than I do that such a statement of Canada's prosperity is possible.

Advance Remarkable.

"You must all feel the greatest confidence in the future prosperity of the Dominion," his royal highness resumed. "During the time I have held office Canada's advance has been most remarkable. There may be periods of depression passing over Canada. These are things which happen to every country, but I am certain this is merely temporary and Canada is on a sound basis and has every reason to look forward to steady advance in prosperity and population. I am afraid in England they are beginning to get a little nervous over the immense number of emigrants going to Canada, but they must remember this, although they may be leaving these shores, they are not leaving the British empire ,and hope to be as great an asset in the empire in Canada as in the United Kingdom. Canada has not shown intention of breaking away from the grand flag waving over us, and I am sure she will always be true to the great position she holds in the British empire."

The duke alluded to the large number of prominent men present, mentioning the Japanese ambassador, the high commissioner of New Zealand, and Earl Grey, and the last named two predecessors in his own office.

"When I look around on this occasion," his royal highness said, "I feel we are one and all interested in the empire, as we are interested in Canada, and the more we are in sympathy with one another the more it will strengthen the empire. (Cheers).

"I little thought when I was at the Canadian club dinner two months ago I should still be in England, but my enforced absence from the Dominion will not, I hope, lose me the sympathy and affection of Canadians. I look forward on my return to the same support and the same sympathy I have met with during my last two years, and I can assure you that during the next year my interest will not flag, but will be even greater, to show how highly I appreciate the manner in which they have always met me on all occasions, and how much I value their friendship and their kindness, which I hope will not cease when at last I leave the Dominion." (Loud cheers).

The colonial secretary, Right Hon. Lewis Harcourt, then read a telegram received from the acting governor of Canada, Sir Charles Fitzpatrick:

Message From Premier.

"The prime minister desires me to say that his government and the people of Canada have learned with the greatest pleasure that Field Marshal His Royal Highness the Duke of Connaught has consented to accept for one year an extension of his term of office as governor-general, which has been already fruitful of the best results in Canada, and will rejoice to hear that her royal highness may be seen with him in the full enjoyment of her health." (Cheers).

Mr. Harcourt then, referring to Lord Strathcona, said the laurels, or, should he say, maple leaves of an unselfish, industrious life should be made the crown of his ripe and honored age. (Cheers).

Sir Charles Tupper, Canada's Grand Old Man, who today celebrated his ninety-second birthday.

NELSON CARRIES OFF LACROSSE HONORS

Gets Away With Game Against Rossland By Score of Three to Nil—Sportsmanlike Contest.

At the past three Dominion day celebrations the lacrosse match between Rossland and Nelson, which has come to be an annual affair, has resulted in a shut out. In 1911 Rossland shut the locals out, and last year and this year the local boys have succeeded in holding the Golden City team scoreless. Yesterday the score was three goals to nil in favor of Nelson.

The game yesterday was very good while the ball was in play, but the spectators caused numerous stops which slowed the game up perceptably, however, it was the fault of the crowd alone, for while the ball was in play some pretty lacrosse was dished up.

Both teams played hard games, but the local defence was impenetrable, while the strong home of the Nelson boys managed to beat the Rossland defence three times. Only three periods were played in order that the other sports might be pulled off during the afternoon.

In the first period the game was very even, but the ball was among the crowd a great deal. Nelson scored the only tally in this period, Cummins doing the trick just before time was called.

The second period was fast and evenly contested, and neither side was able to penetrate their opponents defence.

In the final period the Nelson boys seemed to get away better, and before it closed they had annexed two more, W. Ferguson and Mercer this time doing the good work.

The local team worked well from goal to inside home, but the surprise of the day was the splendid showing made by the Rossland team, which has several players who are entirely new to the game.

A return game will be played in Rossland on Miners Union day, July 17.

George Benwell ,refereed yesterday's game with complete satisfaction, and he held the play in check very well, there being very little rough work. It was heard said on the side lines that the game was the cleanest that the Rossland and Nelson boys have put up for a long time.

A. Lacy and J. Mickelson acted as goal umpires.

The teams lined up as follows:

Rossland		Nelson.
Morrish	goal	Curran
Valentine	point	Williamson
Stanton	cover point	Manhard
Michaely	first defence	Greyerbiehl
Twaddle	Second defence	Read
Evans	third defence	Steel
Erickson	centre	H. Ferguson
Berg	third home	McMillan
Chiers	second home	W. Ferguson
F. Griffith	outside home	Mercer
Padda	inside home	Saunders

BODY IDENTIFIED

(By Daily News Leased Wire.)

NIAGARA FALLS, Ont., July 1.—The body of a young woman, found this morning floating near the Maid of the Mist landing, has been identified as that of Miss Loretta Gee.

GEOLOGISTS TO MAKE SURVEY

Party Under S. J. Schofield Will Investigate Formations on East Side Kootenay Lake.

This summer a party of geologists under Stuart J. Schofield of the geological survey branch of the department of mines at Ottawa will make a survey of the east side of Kootenay lake, between Crawford Bay and Sanca.

Another party is now working from the St. Marys river country and will meet Mr. Schofield at the summit.

Tomorrow Mr. Schofield, who was at the Hume last night, will leave for Crawford Bay to make arrangements for commencing work.

NELSON WINS FROM RIONDEL ELEVEN

Local Soccer Team Has Four to One Victory—Visitors and Locals Both Show Strength.

The Nelson football team showed added speed yesterday afternoon and succeeded in getting away with a flying victory from the Bluebell eleven, champions of division B of the West Kootenay divisional football league, by the score of four goals to one. The Bluebell boys had the weight, but the team work and speed of the locals overcame the strength of the boys from Riondel, and the result was a victory for Nelson by a good margin.

The game was marked by the excellent rushing methods of the local forwards, all of whom showed great speed. In the back division, too, they were strong.

The Bluebell boys were handicapped, it was said, by being without their regular line-up, but they did remarkably well against the onslaught of the fast local forwards.

In the first half Nelson pressed Bluebell hard at the start, but the boys from the mining town relieved, and the play remained even for quite a while. It was a see-saw affair until near the end of the half, when Tyler drew first blood for Nelson on a neat shot. Tyler headed in another on a neat pass from Gwynne Brown shortly after, and at half time the score stood: Nelson, two; Bluebell, nil.

Shortly after the second half started the Bluebell team pressed hard on the local goal, and Denham rushed one in off Pitts' boot, scoring the only goal for the mining boys.

Shortly after this Nelson got a soft goal, when Brown kicked from centre to the opposing goal, and Atkinson fumbled, letting Charlie Brett get his foot in the right place to make the score Nelson, three; Bluebell, one.

Before the end Tyler, who played a start game at centre forward, scored his third goal, and though the Bluebell boys tried hard to even matters up some they could not beat the strong back division of the local eleven, and the game ended with the score four goals to one in favor of Nelson.

Rupert Haydon handled the whistle for the game, while E. Bennett and V. J. Roche were the linesmen. The teams lined up as follows:

Nelson: Goal, Pitts; backs, Jones and Bates; halves, Bealby, Scott and Wilkinson; forwards, Smeaton, Brown, Tyler, Brett and Marsden.

Bluebell: Goal, Atkinson; backs, Carney and Gill; halves, Anthony, McCulloch and Matthews; forwards, O'Donnell, Murray, Wolstanholme, Denham and Stanton.

NOXIOUS WEEDS TO BE DESTROYED

City Public Works Department Takes Matter in Hand—Property Owners Liable.

Against noxious weeds of all kinds, and particularly the Canada thistle, will the efforts of a gang of men employed by the city public works department be directed during the next few days, when weeds will be cut down on the sides of the streets and alleys. Owners of vacant lots, or partially occupied property, are compelled by law to destroy noxious weeds or to pay for the work; in fact, the act declares that they must also cut weeds in front and at the side of their property to the middle of the streets.

SEVERE STORM DOES DAMAGE IN DAKOTA

(By Daily News Leased Wire.)

CROSBY, N. D., July 1.—There were several victims in the terrific storm which swept over the western divide country last night. Mrs. Mary Hogan probably will die, while several others were less seriously injured. About 50 homesteaders lost their shacks and considerable live stock was killed. In the railroad construction camps along the Soo line there was heavy damage. Heavy hail fell with the storm and added to the damage.

CANADA HONORS DOMINION DAY

Anniversary of Confederation Is Observed.

SPORTS FEATURE OF NELSON PROGRAM

Lacrosse, Football, Boat and Launch Races, Base-Ball, Tennis.

Rossland beat Nelson in a baseball game, and Nelson won a lacrosse match from the Golden City and a football game from Riondel yesterday afternoon at the Dominion day sports here. In a tennis tournament honors were about evenly divided between players from Rossland and Trail and Nelson.

Hume school carried off the prize in the maypole dance contest, which preceded the children's sports, and senior athletic meet. In the launch races W. Elford's boat, the Mercury, won the Patenaude shield by covering the 20-mile course in 61½ minutes. Other features of the day of sports included a horse race and aquatic events. Throughout the day the Nelson band enlivened the program with musical selections.

The Knights of Pythias and the tennis club held dances in the evening.

Safe and Sane.

(By Daily News Leased Wire.)

WINNIPEG, July 1.—Throughout the entire length and breadth of British North America the 42nd anniversary of the confederation of the Dominion of Canada was celebrated today. There were no noisy uproars, but over the whole country the observances were more or less "safe and sane" celebrations. Not one death attributable to the jubilating of many millions was recorded, and there was no untoward event to cloud the general rejoicing.

Every city and town joined in the celebration, save the fire-pent villages of northern Ontario, where citizens of the Dominion are fighting for their property, and in some cases, their lives, against the advancing flames of wide roaring bush fires. In the west everybody spent the day in the open air. At Edmonton and Medicine Hat civic celebrations merged into the national observance, while at other cities sport meets and exhibitions took place. At Winnipeg thousands thronged to the parks and suburban pleasure resorts. Ten thousand attended the Winnipeg-Minneapolis ball game and 5,000 the Scottish sports. The only accident of the day was at Selkirk, where a street car loaded with excursionists crashed into another also heavily loaded, but no one suffered hurt.

Like Sunday.

(By Daily News Leased Wire.)

MOOSE JAW, Sask., July 1.—Dominion day was like a Sunday in the centre of the city, but the double-header baseball game drew many to the exhibition grounds and the Caledonian sports had a splendid attendance. At the latter Cal Brecker, second in the broad jump at the last Olympic hames, established a new Saskatchewan record with 21 ft. 7 in. The day was marked by ideal weather.

Sports at Lethbridge.

(By Daily News Leased Wire.)

LETHBRIDGE, Alta., July 1.—Dominion day found Lethbridge head over heels into sport and getting the worst of it all round. Raymond athletes almost swept a most successful athletic meet here. The ball team lost at Macleod in the afternoon and at home to Warner in the evening. The day was fine. No ceremonies were held.

Medicine Hat Celebrates.

(By Daily News Leased Wire.)

MEDICINE HAT, Alta., July 1.—Dominion day which last year was chosen as Medicine Hat's day, proved a great attraction for visitors and large crowds from the surrounding country came into the city. A parade was held in the morning in which figured the floats of the various business enterprises. The affair was got up along the lines of the Mardi Gras and was a beautiful one. In the afternoon a program of athletic events was pulled off in the ball park and in the evening after the ball game a performance was given in front of the stand. At the fair grounds an excellent program of races were run off by the local driving club. A $3,000 fireworks display was given in the evening. So far no accidents of any consequence have been reported.

Lacrosse at Port Arthur.

(By Daily News Leased Wire.)

FORT WILLIAM, Ont., July 1—With the Dominion day celebration falling to the lot of Port Arthur this year the holiday was quietly observed in Fort William. Thousands of people journeyed to the sister city where they witnessed the Fort William lacrosse team defeat Port Arthur six to nothing, and the local athletes captured the track event. The city was practically deserted as excursions were run to Silver Islet and Kakabeka falls.

Dull at Regina.

(By Daily News Leased Wire.)

REGINA, Sask., July 1.—Regina spent a very quiet day, there was not even the noise of an explosion from fire crackers to disturb the stillness, which was almost of a Sunday kind. Thousands went out of the city to the summer resorts at Qu'Appelle, Saskatchewan beach and Lebret. The only local observation was a regatta held under the auspices of the Regina Boat club.

Another Quiet Town.

(By Daily News Leased Wire.)

PRINCE ALBERT, Sask., July 1.—A quiet day of sports here. Many people journeyed to Shellbrook with the Canadian Northern railroad annual picnic.

Edmonton Sports.

(By Daily News Leased Wire.)

EDMONTON, July 1.—The big event here today was second amalgamation celebration on the south side, at which 8,000 people attended. A long program of athletic sports and horse races was carried out.

Picnic From Brandon.

BRANDON, Man., July 1.—Dominion day was spent very quietly in Brandon. A picnic organized by the Order of Railroad Conductors, left by the 9:30 special for Souris, and a Manchester Unity excursion went via the Canadian Northern railway to Portage.

Summer Carnival.

SASKATOON, Sask., July 1.—Dominion day was quiet here, the only amusements being a labor men's picnic at Factoria and the summer carnival at the baseball park. Several excursions carried crowds to nearby points.

Who's Who and What's What

An Englishman visiting this country recently commented on the advanced development of our advertising. He said that one might get a liberal education in a remarkably short space of time by an intimate study of the advertising in first class newspapers.

That may have been expressing it rather strongly—perhaps as a result of his enthusiasm—but it must be apparent to every thoughtful reader that newspaper advertising as it is conducted nowadays possesses an unusual educational value.

We are quite sure that our cousin from over the sea might come here a total stranger and, by diligent attention to the advertsing appearing daily in this and other good newspapers, soon be well infirmed as to the customs and the fashions, where to go for his shopping and his recreation.

Who's who and what's what have a persistent manner of finding their way into the daily newspapers, so that he who reads may profit.

POLICE SEARCH FOR ESCAPED CONVICTS

Filed Bars on Window and Opened Doors of Edmonton Prison With Special Key.

(By Daily News Leased Wire.)

EDMONTON, Alta., July 1.—Mounted police and guards from the penitentiary are today scouring the country for the convicts who made an escape from prison between 2:30 and 3 o'clock this morning. The prisoners, McKillin, Clark, Mackay and Vernon, made their escape by means of a special key, with which they secured access to the corridor, after they had filed the bars on a window and got into the prison yard. Two of them then scaled the fence and the other two walked out of the gate. Since then they have not been seen.

The mounted police were immediately informed and with guards started scouring the bush in the surrounding country. Three of the prisoners who escaped are John McKillin, sent up from Calgary for two years for theft; Robert Clark, sent from Lethbridge for seven years, robbery of mails, and John McKay, Lethbridge, 20 years for attempted murder.

TAX ON TRADING IN COTTON FUTURES

Democrats Arriving at Agreement on Underwood Tariff Bill—Insurance Dividends Exempt.

(By Daily News Leased Wire.)

WASHINGTON, July 1.—Senate Democrats approached a final agreement on the Underwood tariff bill in caucus today, when they made the following decisions on contested points:

Mutual life insurance companies were exempted from payment of income tax on premiums returned to policy holders in the form of dividends. A stamp tax on one-tenth of one cent per pound was agreed to for all trading in cotton futures, the tax to be refunded where the cotton is actually delivered. An agreement was reached for a vote tomorrow on the Hitchcock amendment proposing a restrictive tax on tobacco production to prevent monopoly. The finance committee held a meeting tonight to decide questions referred back from the caucus. The caucus will resume work on the bill tomorrow and it is believed the final paragraphs will be reached before the end of the day.

SASKATCHEWAN ELEVATOR BURNED—WORK OF FIREBUG

HERBERT, Sask., July 1.—The Royal elevator at 11 o'clock last night was destroyed by fire. The loss is estimated at $5,000, partly insured. The fire is thought to be the work of a firebug, as the elevator has caught fire five times in the past week.

BUSH IS ROARING FIERY FURNACE

Inhabitants Fighting for Property and Lives.

TOWNS REPORTED TO BE CONSUMED

Many Fleeing Before Flames --Loss Will Be Enormous --Valuables Buried.

(By Daily News Leased Wire.)

COBALT, Ont., July 1.—The district of Temiskaming is abounding with forest fires all along the Temiskaming & Northern Ontario railway from Unopark to Cochrane. Along the Transcontinental east to Bell river and west to Hearst the bush is a roaring, fiery furnace and fanned by a high wind, may engulf towns at any time. The inhabitants have given up all idea of celebrating confederation, and are fighting for their property and even their lives. For two days the tired men have carried water and run to and fro in smoke and sweltering heat. Even around Cobalt, New Liskeard and Haileybury smoke makes the air acrid, and Dominion day crowds are covered with ashes. Pillars of smoke tower on the horizon, and as the breezes strengthen great waves of flame redden the heavens. If there is no rain within the next day or so God help any settler or prospector, farmer or townsman within reach of flying embers from walls of flame.

Valuables Buried.

On the Temiskaming and Northern Ontario trains going south the express vans are full of trunks containing valuables sent out by the people who are staying behind to fight the flames. Others are hastily burying their treasures. There is no knowledge of loss of life, and probably may not be, for the pioneers, wiser than two years ago, are fleeing before the holocaust.

Property Loss Enormous.

But the property loss will be enormous. All lines are down north of Earlton, where it is reported that 15 families are homeless, and there is no communication except by train. Fugitives are coming south. Blackened with smoke and flame at Thornloo, two women were directing a small hose against the blaze, their men folk being away defending other vulnerable points.

This afternoon it was reported that when all hope had been given up at Cochrane and the fighters were packing their good on flat cars, there came 10 minutes of rain, which slackened and finally drowned out the blaze.

Town Surrounded.

From Porcupine it is learned that fires that have been surrounding the towns have reached the outskirts, and that all festivity has been dropped in order to join the bucket brigades.

Shacks have been destroyed on Dome road, and it is reported that Porcupine or Golden City has been lost, but this cannot be confirmed. At Jacksonboro, west of Cochrane, 100,000 logs, representing a year's work, have been destroyed. Forest flames are going all around Hearst, and fears are expressed for its safety. It is impossible to communicate with the settlers, but it is certain that hundreds are homeless.

NEW MICHEL MAN BUYS MOOSE JAW HOTEL

(By Daily News Leased Wire.)

MOOSE JAW, Sask., July 1.—A. Kennedy of New Michel, B. C., today took over a half interest in the Cecil hotel, buying out A. Herscher. He paid $70,000 for his interest, and will continue the business with Harry McCool.

W. P. BURTON

The English amateur yachtsman who will sail Sir Thomas Lipton's yacht in the race for America's cup.

TO BENEFIT OTHER SUFFERERS

You May Publish My Letter About "Fruit-a-tives"

Mr. Jones is proud to acknowledge the great debt of gratitude he owes "Fruit-a-tives". He is glad to have his letter published in order that other sufferers may be induced to try these wonderful tablets made of fruit juices.

SARNIA, ONT., FEB. 5th. 1911

"I have been a sufferer for the past 25 years with Constipation, Indigestion and Catarrh of the Stomach. I tried many remedies and many doctors, but derived no benefit whatever. Finally, I read an advertisement for "Fruit-a-tives" I decided to give "Fruit-a-tives" a trial and they did exactly what was claimed for them. I have now taken them for some time and find they are *the only remedy that does me good*. I have recommended "Fruit-a-tives" to a great many of my friends, and I cannot praise these fruit tablets too highly"

PAUL J. JONES.

50c a box, 6 for $2.50, trial size, 25c. At dealers or sent postpaid on receipt of price by Fruit-a-tives Limited, Ottawa.

A German Specialist

DISCOVERS A WONDERFUL KIDNEY REMEDY AND CALLS IT

SANOL

To all who suffer from Gall Stones, Kidney Stones, Gravel and kindred ailments this treatment is the one sure cure. Don't delay longer. SANOL never fails to cure. Price $1.50 a bottle.

SOLD IN NELSON BY

City Stationery Co. - Call and see literature about this valuable remedy.

Freckle-Face

Sun and Wind Bring Out Ugly Spots; How to Remove Easily.

Here's a chance, Miss Freckle-face, *to try a remedy for freckles with* the guarantee of a reliable dealer that it will not cost you a penny unless it removes the freckles; while if it does give you a clear complexion the expense is trifling.

Simply get an ounce of othine—double strength, from the Poole Drug company, and a few applications should show you how easy it is to rid yourself of the homely freckles and get a beautiful complexion. Rarely is more than one ounce needed for the worst case.

Be sure to ask the druggist for the double strength othine, as this is the prescription sold under guarantee of money back if it fails to remove freckles. 2

Going to Build?

Is it a wood shed, a chicken house, an alteration or addition to the *house; perhaps it is a new house.*

Everything you'll need from roof to floor in rough or finished lumber we can supply you with.

Well seasoned pine, fir and cedar. Cut in our own mills.
Slowly dried by nature in our yards.
Our experts will advise you free. No obligation.
Write, phone or call.

Forest Mills of B. C. Ltd.

Late DOMINION SAWMILLS & LUMBER, LTD.

PHONE 15. P. O. BOX 1066

Let's Make It a Gala Day and Celebrate a Good Old-Fashioned First

CONFETTI—All Kinds, Bright and Clean 10c
BUNGOIFF'S HOT AIR BALLOONS 40c
ZIMMERMAN'S KITES 10c
TRICOLOR CANE AND NELSON PENNANT—attached 25c
SERPENTINE PAPER—All Colors 5c
BUTTONHOLE FLAGS—*Japanese Silk, per dozen* 15c
COTTON FLAGS—Union Jack, Dominion and Welcome.
Not the cheap kind, but good colors in split sticks, strongly tacked.
6 x 10 in.—Per dozen 25c
8½ x 13 in.—Per dozen 50c
14 x 22 in.—Per dozen $1.25
16 x 26 in.—Per dozen $1.75

Shave in Comfort

Do you want quicker easier, pleasanter shaves than you ever had before? Do you want to keep your face in the pink of condition, free from pimples ingrowing hairs, scratches or cuts? Then hone your razor 30 days at our expense on a **Perforated Hone.** Take your finest blade or your poorest; give it a few strokes or hone all day, the result will be the same—a perfect shave. The Perforated Hone is the only hone made that can be used by the ordinary man; no barber's skill or experience being required. The small deftly rounded holes in this new hone absolutely dispose of that hacking, pulling, irritating edge which no amount of old-fashioned honing could ever remove. The picture shows how The holes **Prevent Wire-Edge** and automatically produce a perfect keen shaving edge. The Perforated Hone is made from an exceptionally fine natural stone s found in British Columbia. It lasts a lifetime. If your dealer cannot supply you, send us his name and One Dollar and we will send you at once, all charges prepaid a Perforated Hone packed in a neat pocket case. **Try it Thirty Days FREE.** Unless you find it leave asmooth-cutting edge on your razor that feels like silk on your face, return it at our expense and get your money back immediately.

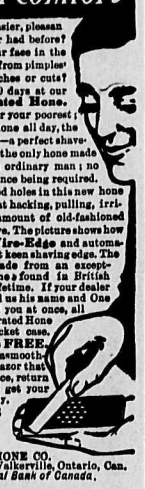

Send today for FREE Booklet: **The Secret of Easy Shaving.**

THE PERFORATED HONE CO.
3 Power Building., Walkerville, Ontario, Can.
Reference: The Royal Bank of Canada.

Canada Drug & Book Co. Ltd.

Phone 81 Nelson's Pioneer Drug Store P.O. Box 502
Agents for the Remington Typewriter :: Mail Orders a Specialty

USE **ABSORBINE, JR.** LINIMENT FOR IT

Painful, Knotted, Swollen Veins, Milk Leg, Mammitis, Old Sores, Ulcers. It is healing, soothing, strengthening and invigorating—allays pain and inflammation promptly. Germicide and antiseptic.

Mrs. H. M. Hamler, R. D. No. 1, Federal, Kan., had enlarged veins that finally broke causing considerable loss of blood. Used ABSORBINE, JR. and reported Nov. 5, 1910, veins entirely healed, swelling and discoloration gone and has had no trouble with them since July 1909. ABSORBINE, JR. is invaluable as a general household liniment, for the cuts and bruises that the children get, croup, deep-seated colds, stiff-neck, sore-throat. Removes fatty bunches, goitre, enlarged glands, wens, cysts, weeping sinews, etc. $1.00 and $2.00 per bottle at druggists or delivered. Book 3 G free.

It is spelled A-B-S-O-R-B-I-N-E and Manufactured only by W. F. Young, P.D.F.
445 Lyman's Building, Montreal, P.Q.
Also furnished by Martin Bole & Wynne Co., Winnipeg The National Drug and Chemical Co., Winnipeg and Calgary and Henderson Bros. Co., Ltd., Vancouver.

CIRCULAR TOURS

VIA

CANADIAN PACIFIC

AND CONNECTING LINES

THROUGH SPOKANE, PORTLAND, SEATTLE, VANCOUVER, VICTORIA AND RETURN TO NELSON, B. C.

VIA PORTLAND $34.50 — OTHER ROUTES $30.00

VERY LOW RATES. LIBERAL STOPOVERS.

FINAL RETURN LIMIT OCT. 31st.

For particulars write

J. V. MURPHY,
District Passenger Agent,
NELSON, B. C.

DONALDSON LINE TO EUROPE

Just What You Want

Low rates, good service, up-to-date steamers. The Donaldson line can offer all three. Only one class of cabin and third-class passengers carried to or from Europe. Don't book before asking our rates. Any steamship or railway agent can tell you.

H. E. LIDMAN, General Agent,
Phone M5312, 349 Main St., Winnipeg.

Summer Excursions East

"See America First"
GREAT NORTHERN RAILWAY
National Park Route

Low Round Trip Fares to

MONTREAL	$105.00	NEW YORK	$108.50
TORONTO	92.00	CHICAGO	72.50
WINNIPEG	60.00	ST. PAUL	60.00

PROPORTIONATELY REDUCED RATES TO OTHER EASTERN POINTS.

TICKETS ON SALE MAY 28th TO SEPT. 30th, 1913.

FINAL RETURN LIMIT OCT. 31st.

LIBERAL STOPOVERS. CHOICE OF ROUTES.

W. E. KETCHUM,
City Freight and Passenger Agent.
R. J. SMITH,
District Freight and Passenger Agent.

Daily News Want Ads. get results.

TRAIL

Sub-Irrigated

Fruit Land

Two miles from city limits; 16-acre blocks,

$12.50 to $50

per acre.

Easy terms.

six blocks sold. Make inquiries today.

McQUARRIE & ROBERTSON

TRAIL, B. C.

What Have You to Trade!

We have a few excellent propositions on hand in the way of Houses, Lots, Improved and Unimproved Fruit Lands, Summer Homes, etc. What have you to offer in exchange?

McQuarrie & Robertson

PHONE 68. NELSON, B. C.

BOSWELL SCHOOL CLOSING CELEBRATED WITH CONCERT

(Special to The Daily News.)

BOSWELL, B. C., July 1.—On Saturday evening last the pupils at the Boswell public school marked the close of term by a school concert, which was very much enjoyed by a large audience. The concert opened by the singing of the school hymn "Divine Strength" by the whole of the scholars. Miss Eleanor Milward, in a recitation entitled "Jingles," was very self-possessed, as also was Tom Wilson in an amusing recitation on "The Three Bugs." Miss May Kennedy and Miss Eleanor Milward gave a very pleasing action song entitled "Two Little Mothers," whilst Miss Bertha McLellan was responsible for two vocal items "Home, Sweet Home" and "Life's Lullaby," which were rendered in capital style and with a very sweet voice. Carl Wilson gave a humorous recitation entitled "The Irish Schoolmaster," who was certainly easy to please, and Leslie Wilson was very good in a short piece entitled "Envy." A group of young pupils were responsible for four kindergarten games, "The Windmill," "Little Bird," "The Pigeons" and "The Sawyers."

Carl, Leslie, Wallace and Tom Wilson recited "The Walrus and the Carpenter" with appropriate emphasis and action, followed by a pretty scene in costume, "The Mock Turtle's Story," with Miss May Kennedy, who made a charming little "Alice," Carl Wilson as "The Turtle" and Wallace Wilson as the "Cryphon," was very cleverly portrayed.

Miss Angela Wilson was responsible for one of the best recitations of the *evening, and in an amusing item,* "A Reverie in Church," gave some little insight into the various thoughts which pass through a young lady's mind whilst at morning service. The concert concluded with a farce entitled "Domestic Bliss," in which Miss Florence Shannon and Miss Ellen Wilson as Mr. and Mrs. Christopher Smart proved two capable exponents in the art of domestic economy; Miss Florence Shannon in particular must be complimented upon her get up for this occasion, which was quite a revelation. Miss Symonds is to be highly congratulated upon the success of this concert. She has given a great deal of time and care to the training of the children, who took their various parts perfectly.

G. H. Bartley, chairman of the school trustees, at the request of Miss Symonds, handed out the certificates given by the government for public school work, Miss Bertha McLellan taking the certificate for department, Carl Wilson the certificate for proficiency and Leslie and Wallace Wilson a joint certificate for attendance, each having lost only one and a half days during the last 12 months.

In addition to the public school scholars, Miss Symonds has also been training some for high school, and it is hoped they will obtain their certificates at the forthcoming examinations.

Dainty refreshments were next handed round, and after full appreciation had been rendered to them the floor was cleared and the guests were invited to enjoy a short program of dances, the remainder of the evening passing all too quickly. At the close, B. W. Smith, on behalf of those present in a few brief words, thanked Miss Symonds for a most pleasant evening.

J. P. Forde, Dominion government engineer, was in Boswell on Friday inspecting the damage done to the recently-erected wharf by the late storm. It is estimated that $2,000 will *be required to make* the structure good.

Mrs. I. Lewis of Sirdar came in on Friday evening, and is spending the week-end with Mrs. James Coupland. She was present at the school concert and dance on Saturday evening.

There was a moderate attendance at the bi-monthly meeting of the Boswell Kootenay Lake union on Sunday afternoon, the president, K. Wallace, being in the chair. Among other business a sub-committee composed of G. H. Bartley, A. Mackie, J. Wilson and J. Smith, together with F. J. Oatts and W. L. Hepher as joint honorary secretaries, was appointed to make arrangements for the Boswell fruit, flower and vegetable show, which will be held a few days prior to the Nelson fruit fair, the best of the exhibits going forward for the Boswell stand at Nelson.

A small donation was voted towards the Boswell public school fund from the union funds.

A resolution was passed requesting the Dominion government to have the necessary repairs to the Boswell wharf put in hand as soon as the state of the water on the main lake would al*low, the benefit of the wharf over the* old beach landing being highly appreciated.

There will be no meeting of the Boswell Kootenay Lake union in July.

The trustees of the Boswell public school give notice that the general annual school public meeting will be held on Saturday evening, July 12, commencing at 7 o'clock.

There was a well attended meeting of the Women's auxiliary last Thursday afternoon. At this meeting it was decided to discontinue same for the present, as everyone is so busy with the berry crop. There will be a meeting on Monday afternoon, July 28, when final arrangements will be made in connection with the sale of work to be held on August 2 in conjunction with the Boswell annual sports and regatta.

COLUMBIA GARDENS NOTES

(Special to The Daily News.)

COLUMBIA GARDENS, B. C., July 1.—H. W. Dunton, after a few days' visit with his family in Columbia Gardens, returned to Ymir to continue work there.

Robert Clemens and Mr. Jewel, both of Rossland, and both of whom have purchased property in Columbia Gardens, were in the valley yesterday, looking after some clearing which they are having done.

W. Groutage of Rossland was in Columbia Gardens yesterday, showing a land seeker over property.

Na-Dru-Co Laxatives

are especially good for children because they are pleasant to take, gentle in action, do not irritate the bowels nor develop a need for continual or increased doses. 25c. a box, at your Druggist's.

National Drug and Chemical Co. of Canada, Limited. 177

CRESTON WILL CELEBRATE BATTLE OF BOYNE

(Special to The Daily News.)

CRESTON, B. C., July 1.—The anniversary of the battle of the Boyne will be celebrated in Creston on July 12. Besides the usual addresses, a program of sports is included. A special train will be run from Cranbrook and will *stop for passengers at all intermediate* points. Nelson lodge and brethren from Slocan points will also be present. Preparations are now under way to accommodate the large crowd expected.

The garden party held at the Methodist parsonage on Friday evening was a decided success, both socially and financially. The arrangements were under the supervision of the Ladies' Aid.

Miss Jennie Arrowsmith left on Sunday for a three weeks' visit to friends in Rossland.

Bruce Tucker, formerly with the Creston Mercantile company, has been engaged as shipping clerk by the Wynndel Fruit Growers' Co-operative association.

Shirley McDonald, who has been *teaching at Alice Siding since the be*ginning of the year, has been engaged as principal of the Creston public school. Edward Sparkes will have charge of division 2, Mrs. E. Sparkes of Duck creek, division 3. A teacher for division 4 has not yet been engaged.

The royal commission on agriculture held a short sitting here on Saturday.

The Canyon City Lumber company has moved its head office from Creston to the mill at Canyon City.

Great disappointment was felt in town when it was learned that the Great Northern railway could not furnish a special train from Creston to Bonners Ferry for the celebration on July 4. A conservative estimate placed the number at 35 persons who would have embraced the opportunity to visit *the Idaho town had the train been* secured.

Dominion Constable Ryckman, who has been assisting in enforcing the health regulations among the Kootenay Indians, returned to Cranbrook on Saturday.

BOATHOUSE ON TRAVELS ON ARROW LAKES

(Special to The Daily News.)

NAKUSP B. C., July 1.—The curious spectacle of a boathouse rambling along the lake unpiloted caused lots of smiles in its tour from Arrowhead to Edgewood a few days ago, and many were the disappointed would-be salvors who hurried to the rescue of the stray craft and returned to shore, scarcely giving a reason for the abandonment of their expected prize, and wishing the same luck to their neighbor who might likewise try their luck. The explanation is that the boathouse was voluntarily on its way to the lower lake, taking its own sweet time, and hoping to get there safely some day. It had a well-painted notice on its breast, "Please do not tie me up. Let me alone. I am on my way to the lower lake." At West *Demars, eight miles south,* there was a veritable race for the prize between a minister with his launch and a couple of loggers in a row boat. Both got to the goal at the same time, saw the notice, and both went their way with their heads in the air.

The strawberry season is now about in full force, and on Monday big shipments were made by express to Calgary and other points, followed each day until the end of the season. It is estimated that Nakusp proper will have about 1,000 crates for the prairie market. Another 5,000 crates will be shipped from other lake ports between Nakusp and Robson, the chief supply being from Needles.

The closing day at the Nakusp town school was an interesting event. Parents and friends of pupils filled the *rooms, while the children gave an ex*hibition of their abilities under the direction of Principal Gordon and Miss McCorkill, much to the delight of the audience. The rolls of honor were distributed as follows: Attendance and punctuality, Eric Leveque. Dorothy Abbie and Catherine McDougald. Deportment, Bernadine Yoder and Hilda Patterson; proficiency, division 2, George Hartley. The proficiency certificate for the higher division will be awarded to the highest mark in the entrance examination, which is not at present known. Addresses were made by Trustees Abriel and Edwards and by the Rev. G. Hartley. A pleasing surprise was the presentation of a beautiful set of carvers by the pupils to Principal Gordon. During his response to the donors a telegram was handed in to Mr. Gordon offering him the vice-principalship of the Revelstoke school. With scarcely a pause, he announced the contents and his decision not to accept the new offer, but to remain at Nakusp. This brought forth deafening cheers from all present, and much satisfaction was expressed that he remains in the school in which he has done so well by the pupils.

Miss McCorkill, teacher of the second division of the Nakusp school, was given a surprise party at the residence of Mrs. D. T. Bulger on Thursday night prior to her departure to Victoria. A large number were present to express their regret that she severs her connection with the school.

The Jenckes Machine Co., Limited

IN STOCK IN NELSON

BOILERS.	ENGINES.
1—60 inches x 16 ft. H. R. T.	2—9 x 12 Horizontal.
1—40 H.P. Locomotive.	
1—30 inches x 6 ft. Vertical.	**PUMPS.**
2—36 inches x 8 ft. Vertical.	2—3 x 2 x 3 Snow Duplex.
2—42 inches x 8 ft. Vertical.	1—No. 2 Cameron Feed.
HOISTS.	1—No. 7 Cameron Sinker.
1—8 x 10 Friction Drum.	1—6 1-8 x 3 x 8 Moore Sinker.
1—7 x 10 Friction Drum.	2—5 x 5 Goulds hand.
2—6 x 8 Friction Drum.	**BLOWERS, BUCKETS, SUPPLIES**

THE NELSON IRONWORKS, LIMITED.

ANOTHER RANCHER IS CHASED BY BEAR

(Special to the Daily News.)

WANETA, B. C., July 1.—John Baumann, another rancher in the Pend d'Oreille valley, living at Twelve Mile, has had an encounter with a she bear, having a very narrow escape. After an exciting chase he managed to get away with nothing more serious than torn clothes. This is the second case within a week in which ranchers, totally unarmed owing to the new act, have had narrow escapes from bears.

On Thursday evening a newly-born colt was carried off by a wild animal, presumably a bear or cougar. While M. Selby, the present occupier of the Reith ranch, was milking his cows the mare, which had been kept in an adjoining field, came whinnying to the fence. Thinking there must be something wrong, Mr. Selby followed where the mare led him and at the lower end of the field, near the river, came upon traces of what had evidently been a very severe fight between the mare and the animal. He was able to follow the direction in which the animal had dragged its prey for some distance, but he, also, being unarmed, had to abandon the chase. Being the colt of a valuable mother this is a heavy loss.

On Friday evening service was held at M. Selby's. Among those who attended were: Mrs. Adie and Miss Mingwell, Mr. and Mrs. John Sterling, Mrs. Cooper, Mr. and Mrs. Selby and J. and Ruth Selby.

Bert Alexander left on Saturday afternoon's train for Nelson, en route for Fernie, where he will take up his former post.

HALCYON NOTES

(Special to The Daily News.)

HALCYON, B.C., July 1—P. A. O'Farrell arrived from the east on Wednesday for a two weeks' stay.

The launch went down to Nakusp on Wednesday afternoon and brought up the members of the labor commission. They left next day on the Rossland for Arrowhead.

E. Grimble, road superintendent, of Revelstoke, came down on Wednesday to inspect the road work in progress here, and left on Friday.

Mr. and Mrs. E. Daly, Moose Jaw, arrived on Sunday and left on Saturday.

J. Mackenzie, Nelson, has been here since Sunday and J. B. McNicol, Crossfield, since Monday.

Mrs. J. W. Fletcher, Brandon, and Mrs. James Dew, Erskin, spent a day here this week.

R. Squarebriggs, Revelstoke, and James Marshall, Phoenix, arrived on Wednesday and A. C. Yoder of Nakusp *on Saturday.*

M. Best, Phoenix, left on Friday, the picture of health. When he arrived here three weeks ago he had to be brought up from the wharf on the wagon, being unable to walk.

Food Needs For Summer

Call for easily digested cereals, fruits, etc., and less of the heavy, hard-to-digest kind.

But the nourishment must be there!

Probably the most nourishing, most easily digested cereal food known is

Grape-Nuts

Made from prime wheat and malted barley, it is ready to eat direct from the package; digests generally in about one hour; and contains the true brain and muscle building materials placed in the field grains by Nature for man's use.

Grape-Nuts food has delicious taste, and is pure, wholesome and a "builder" in the truest sense of the word—an ideal summer dish that does not overheat the body.

"There's a Reason" for Grape-Nuts

CANADIAN POSTUM CEREAL CO., LTD., WINDSOR, ONT.

684

News of Sport

BILL MOSS HOLDS NELSON HITLESS

Big Rossland Spitball Artist Too Much for Locals—Strikes Out Seventeen Batters.

Big Bill Moss, the Rossland spitball artist who hails from the Washington State college, simply held the Nelson baseball team in the palm of his hand and they were powerless under his heavy fire delivery. Not a hit nor a run was registered by the local team, while the Rossland Beavers annexed no less than seven. At that it was a good game and the work of Moss, on the mound for the Golden city boys, kept the fans in the best of spirits even though the score went against Nelson by a good margin. Moss struck out no less than 17 batters.

Before coming to Rossland to continue his studies in a practical way and play ball as a side issue Moss was the star twirler of the Washington State college team and during the season there he did not lose a game, and even held such well known college teams as Gonsaga and Whitman down to a very few scattered hits.

The local boys showed that the nucleus of a good team was there and with a few more practices under Jack Sellins they will show a lot of improvement.

Walter Shackleton held the indicator for the game and his work was, as usual, very satisfactory.

The play by innings was as follows:

First innings—Rossland—Cosgriff flied to Wilkinson; Foran was out at first; Moss singled and Applequist popped one to Pitts. No runs.

Nelson—Bishop was safe on Isaacson's fumble; Pitts was put out at first. Sellins reached first but was out at second on Potter's short grounder. No runs.

Second innings—Rossland—Costello fanned. Hanley walked; Doell walked and Hanley walked in on Sellins high throw to third. Griffith and Isaacson fanned. One run.

Nelson—Wilkinson, Sturgeon and Bobo fanned. No runs.

Third inning—Rossland—Cosgriff was out at first; Forin and Moss singled; Applequist walked and Foran and Moss scored on Costello's single; Hanley and Doel fanned. Two runs.

Nelson—Whitehead, Chapman and Bishop fanned. No runs.

Fourth inning—Rossland—Griffiths was safe on Bobo's fumble but was caught napping at first; Isaacson was lucky on Bishop's lapse. Cosgriff flied to Whitehead and Pitts passed Foran's liner to Potter. No runs.

Nelson—Pitts, Sellins and Potter swiped the wrong place. No runs.

Fifth inning—Rossland—Moss doubled; Applequist was safe on a fielder's choice; Costello and Hanley were out at first. Moss and Applequist scored on Doell's double. Griffith was out to Potter. Two runs.

Nelson—Wilkinson and Sturgeon fanned; Bobo was out at first. No runs.

Sixth inning—Rossland—Isaacson fanned; Cosgriff was safe on Bishop's scramble but was out on Sellins' throw to Bobo; Foran flied to Sellins. No runs.

Nelson—Whitehead fanned; Chapman and Bishop were out at first. No runs.

Seventh inning—Rossland—Moss, Applequist and Costello had a short trip. No runs.

Nelson—Pitts, Sellins and Potter fanned. No runs.

Eighth inning—Rossland—Hanley drew another walking ticket; Doell was out at first; Griffith doubled and Isaacson fanned. No runs.

Nelson—Wilkinson was safe by Foran's muff, Isaacson caught him; Sturgeon was safe on a fielder's choice; Gibbs flied to Griffith and Whitehead flied. No runs.

Ninth inning—Rossland—Cosgriff fanned; Foran was hit by the ball; Moss was safe on Whitehead's muff; Applequist singled; Foran and Moss scored. Costello flied to Whitehead and Hanley to Sturgeon. Two runs.

Nelson—Chapman, Bishop and Pitts swatted the well beaten path in the empty air. No runs.

Summary.

Nelson—	A.B.	R.	H.	E.
Bishop, 2b	4	0	0	2
Pitts, 3b	3	0	0	0
Sellins, c.	3	0	0	2
Potter, 1b	3	0	0	0
Wilkinson, c.f.	3	0	0	0
Sturgeon, l.f.	3	0	0	0
Bobo, s.s.	2	0	0	2
Whitehead, r.f.	3	0	0	1
Chapman, p.	3	0	0	0
Gibbs, s.s.	1	0	0	0
	28	0	0	7

Rossland—	A.B.	R.	H.	E
Cosgriff	5	0	0	0
Foran	4	1	2	1
Moss	5	3	3	0
Applequist	4	1	1	0
Costello	5	1	0	0
Hanley	3	0	1	0
Doell	3	0	1	0
Griffith	4	1	0	0
Isaacson	4	0	0	1
	37	8	7	2

Score by innings:

Nelson	0	0	0	0	0	0	0	0	0	—0
Rossland	0	1	2	0	2	0	0	0	2	—7

Struck out by Moss, 17; by Chapman, 8.

BRETT HORES ONLY ENTRIES IN RACES

Two horses owned by Charles Brett participated in the lone horse race yesterday afternoon. The race was run in two heats, Humming Bird, ridden by Fergie Wilson, winning both heats quite handily. Bess, the other horse, was ridden by Jack Leslie.

FRANCE WINNER OF INTERNATIONAL GOLF MATCH

(By Daily News Leased Wire.)

LABOULIE, France, July 1.—By beating the United States in all of the four single matches, France today won the international golf match with the United States.

Automobiles For Hire

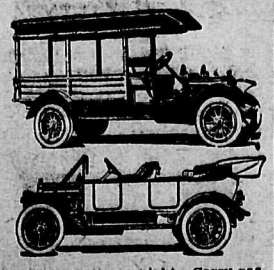

At all hours, day or night. Carry passengers to and from boats and trains.

Dealers for the White Motor Trucks and Touring Cars.

Send for Catalogue and Literature.

Nelson Auto Garage

605 Vernon Street Tel. 146

TENNIS HONORS EVENLY DIVIDED

Ladies' Doubles Fall to Nelson—Rossland and Trail Players in Good Form.

The Nelson tennis tournament which was held yesterday was a great success, both in point of number of entrants and the class of play.

Probably the three best matches of the day were C. F. R. Pincott of Rossland against A. Stubbs of Nelson; Mr. Pincott against R. Dempster, both of Rossland, and A. J. Evans and R. Dempster of Rossland against Mr. Stubbs and A. C. Rome of Nelson.

Good games, however, abounded throughout the play in all events, and while the only final finished, that of the ladies doubles, is to the credit of Nelson, Rossland and Trail entrants are alone left in the men's open singles and the men's open doubles, so that with Nelson representatives still in the ladies' open singles and mixed doubles as well as the men's handicap singles the honors are pretty evenly divided.

There was a short shower which promised to stop the play in the afternoon but it was soon over and the visitors remarked that this was the best weather they had experienced at the First of July tournament for some years. The results of the play were as follows:

Men's Handicap Sigles.

First round—Maclachlan beat James, Schwartz beat Stewart, Webster beat Appleyard, Murray beat Rees, Dempster beat Pickford, Pincott scratched to Willis.

Second round—Jarvis beat Barnham, Schwartz beat Maclachlan, Murray beat Webster. The remaining games in this event were called for this afternoon at 2 o'cock.

Ladies' Open Singles.

First round—Miss Dempster beat Miss Cruttwell, Miss Cooper beat Miss Addington. Final called for 5 o'clock this afternoon.

Ladies' Doubles.

Mrs. Bird and Miss Cooper beat the Misses Cruttwell. Final, Mrs. Bird and Miss Cooper beat Miss Dempster and Miss Addington.

Mixed Doubles.

Miss Dempster and R. C. Dempster beat Miss Addington and A. C. Rome, Mr. and Mrs. Maclachlan beat Miss Cruttwell and Pickford.

Second round—Dempster beat Appleyard and Miss Cooper. Stubbs and Mrs. Bird beat Mr. and Mrs. Maclachlan. Final called for 3 o'clock this afternoon.

Men's Open Singles.

First round—Pincott beat Stubbs, Evans beat Webster, Kelly beat Maclachlan, Appleyard beat Pickford, Schwartz beat Rome, Chubb beat Ellis, Murray beat Hodges.

Second round—Pincott beat Dempster, Evans beat Kelly, Appleyard scratched to Schwartz, Murray beat Chubb.

Third round—Schwartz beat Murray. Final to be played in Rossland.

Men's Doubles.

Evans and Dempster beat Appleyard and Webster, Schwartz and Murray beat James and Barnham, Evans and Dempster beat Rome and Stubbs, Newton and A. Dempster beat Rome and Jarvis, Pincott and Chubb beat Ellis and Caldwell.

Third round—Pincott and Chubb beat Newton and A. Dempster. Final to be played at Rossland.

Following are the events to be played off today:

At 3 o'clock—Final, mixed doubles, doubles, Mrs. Bird and A. Stubbs of Nelson against Miss Dempster and R. Dempster of Rossland.

At 2 o'clock—Semi-final handicap singles, R. Schwartz of Trail against S. S. Jarvis of Nelson.

Aat 5 o'clock—Final, open singles—Miss G. Cooper of Nelson against Miss E. Dempster of Rossland.

DOMINION DAY REGATTA HELD

Spectators See Apparent Winner in Canoe Race Take Cold Dip—Elliott's Crew Wins Four.

A canoe race, tilting, swimming and diving contests provided for the spectators the most interesting part of the program on the waterfront yesterday afternoon these events taking place immediately in front of and in easy view of the boathouses.

Just as he was leading his opponents within a few feet of the winning line in the canoe race J. W. Ford of Edgewood, who was paddling strenuously, overturned his craft and enjoyed a cold dip in the water, Blanchard Johnstone racing past him to victory. Lewis Johnstone took second honors.

In the tilting contest the spectators again enjoyed the spectacle of seeing contentants struggling in the water Lewis Johnstone and Thompson winning from Ball and Armbrister, who were overturned after a few minutes' sparring and maneuvering.

Giving Thompson a start of 10 seconds, Stepp won by a few inches in the swimming race.

Thompson carried off the honors in the high diving event, Lewis Johnstone taking second place.

In the finals in the fours Elliott's crew beat Ball's four by a couple of lengths. The crews were: DeVeber, Phillips, Armbrister and Elliott; Lidgate, Rayburn, Graves and Ball.

McLeod and J. Johnstone beat DeVeber and Elliott in the doubles, and Francis took first place by beating McLeod in the Skiff race. Francis beat Joy in the preliminary of the skiff event. McLeod and Joy will row off the contest for second honors in this race.

Elliott and Lewis Johnstone reached the finals in the singles and will row at 6 o'clock this evening. In the semi-final singles Elliott beat James Johnstone, Lewis Johnstone beating Blanchard Johnstone.

Fred Allan acted as starter and A. S. Wheeler as judge.

MERCURY CAPTURES PATENAUDE SHIELD

Makes Practically Twenty Miles Per Hour in Open Race—Ludwig's Wonder is Second.

Making practically 20 miles per hour, the Elford Boat Company's Mercury won the Patenaude shield in the 20-mile open launch race yesterday morning, covering the distance in splendid style in 61½ minutes. Only three minutes behind, J. K. Ludwig's Wonder took second place in the race and W. J. Toye's Dorothy carried off third prize, covering the course in 64¾ minutes. George W. Hale entered with his speed boat, from which much was expected, but a breakdown a few score of yards from the starting point put the craft out of the race.

Mr. Toye's Dorothy won the "bang-and-go-back" race for boats of 10 miles per hour and over, and D. P. Kane of Kaslo, with his splendid boat, the Calypso, took second prize.

Roy Keefe carried off first honors in the "bang-and-go-back" contest *for boats of under 10 miles per hour,* and W. E. Wasson landed the second prize.

The judges were C. G. Westhead, George Benwell and E. H. Sheppard. They spoke highly of the sportsmanlike way in which the entrants in the races ran their boats and of the manner in which others kept their launches off the course.

NATIONAL

	R.	H.	E.
Boston	6	8	1
Brooklyn	3	8	2

Batteries—Rudolph and Rariden; Curtis, Yingling and Miller.

	R.	H.	E.
New York	10	17	0
Philadelphia	0	4	2

Batteries—Marquard and Meyers, Wilson; Alexander Rixey, Mayer, Marshall and Killifer, Howley.

	R.	H.	E.
St. Louis	4	10	0
Cincinnati	11	17	2

Batteries—Griner, Steele and McLean; Benton and Clarke.

	R.	H.	E.
Pittsburg	2	7	1
Chicago	3	9	1

Batteries—Robinson, Hendrix and Coleman, Kelly; Cheney and Archer.

AMERICAN

At New York.—Score:	R.	H.	E.
Philadelphia	2	5	1
New York	1	5	3

Batteries—Bush, Houck and Shang; Lapp, Fischer, McConnell and Sweeney.

At Boston.—Score:	R.	H.	E.
Washington	7	11	0
Boston	4	7	1

Batteries — Engel, Mullin and Henry; Williams, Bedient Leonard, Hall and Carrigan.

At Detroit.—Score:	R.	H.	E.
Chicago	3	6	2
Detroit	2	9	5

Batteries — Tricotte, Scott and Schalk; Willett and McKee.

At St. Louis.—Cleveland-St. Louis postponed; rain.

INTERNATIONAL LEAGUE.

STANDING OF THE CLUBS.

	Won.	Lost	P.C.
Newark	47	23	.671
Rochester	40	32	.555
Buffalo	38	35	.520
Providence	34	37	.478
Baltimore	33	38	.464
Jersey City	32	37	.463
Montreal	31	37	.455
Toronto	27	43	.385

Morning game:	R.	H.	E.
Rochester	1	5	6
Montreal	2	9	2

Batteries—Kilhelm and Jacklitsch; Dale and Madden.

Afternoon game:	R.	H.	E.
Rochester	2	7	1
Montreal	3	6	1

Batteries—Martin and Williams; Mason and Burns.

Morning game:	R.	H.	E.
Buffalo	2	9	2
Toronto	3	10	0

Batteries—Fullenweider and Lalonge; Hearne and Graham.

Afternoon game:	R.	H.	E.
Buffalo	14	17	1
Toronto	1	7	4

Batteries—Mains and Gowdy; Gaw and Bemis.

First game:	R.	H.	E.
Jersey City	7	9	2
Providence	4	9	2

Batteries—Davis, Brandon and *Blair; Lafitte and Kocher.*

Second game:	R.	H.	E.
Jersey City	1	8	2
Providence	4	7	0

Batteries—Doescher, Brandon and Wells; Cline and Onslow.

	R.	H.	E.
Newark	7	13	2
Baltimore	2	5	3

Batteries—Bell and McCarthy; Danforth, Morisette and Allen.

AMERICAN ASSOCIATION.

	R.	H.	E.
St. Paul	11	15	0
Minneapolis	5	11	4

	R.	H.	E.
Kansas City	6	14	3
Milwaukee	5	15	1

	R.	H.	E.
Louisville	7	12	0
Toledo	3	7	2

Columbus-Indianapolis postponed; rain.

NORTHERN LEAGUE.

First game:	R.	H.	E.
Minneapolis	4	11	1
Winnipeg	8	9	3
Second game:	R.	H.	E.
Minneapolis	2	5	3
Winnipeg	5	11	1

	R.	H.	E.
Duluth	7	15	3
Superior	3	4	3

	R.	H.	E.
Virginia	6	15	0
Winona	7	10	0

	R.	H.	E.
St. Paul	3	10	2
Grand Forks	4	9	1

HUME SCHOOL GETS MAYPOLE PRIZE

Wins Against High School—Senior and Children's Sports Attract Many Entries.

What proved to be probably the best program of children's sports that has been held in Nelson for some time was carried out yesterday morning at the agricultural grounds under the auspices of the Y.M.C.A. The sports were followed by field and track events for the senior athletes of the city and district.

At 9:15 o'clock a large gathering of children formed in line at the public school and marched to the agricultural grounds, headed by the city band. At the grounds the gathering was greatly augmented by children who had gathered there. As soon as the children had been supplied with ice cream by the committee in charge, the Maypole competition between the Hume and public school children took place. This event was very prettily executed and drew forth the plaudits of the large number who had gathered for the occasion. Twice the children had to perform the dance in order to satisfy the desires of the onlookers.

The prize for the school which executed the dance best was a large challenge banner and it was won by the Hume school, who were under the direction of their principal, Miss A. H. Ross, and Miss M. I. Currie, a teacher.

The sports were all keenly contested and kept the children in high spirits throughout the morning. The winners of the prizes in the events which were held may receive them by calling at the office of William Irvine this afternoon between the hours of 2:30 and 4:30 o'clock. The events held for the children, with the winners, were:

50-yard dash, for girls under 12—Janette Hannah, first; Susie Brown, second.

75-yard dash, for girls over 12—Bessie Wolverton, first; Dorothy Whitmore, second.

Potato race, for girls—Janette Hannah, first; H. Nelson, second.

Baseball throw, for girls under 13—Dora Whitmore, first; Mary Adams, second.

Baseball throw, for girls over 13—Gladys Moore, first; Jeannette Higgenbotham, second.

50-yard dash, in class "D"—W. Wade, first; Kaulback, second.

Relay race, in class "D"—Winning team, F. Wallace, H. Jordan, McLaughlin, Horswill.

75-yard dash, in class "C"—H. Jordan, first; F. Rust, second.

75-yard dash, in class "B"—S. McDonald, first; G. Wick, second.

Running broad jump, in class "B"—Glen Wick, 14 ft. 5½ in.; S. McDonald, 14 ft. 4½ in.

100-yard dash, in class "A"—A. Simmons, first; S. McDonald, second.

Senior Events.

The senior field and track events then followed and interest in these greatly centred around the fact that there were several outside contestants. The showing made by the local lads against the outsiders, A. Legault of Greenwood, B. Davison of Vancouver and A. E. *Walton of Proctor, was very good,* and the results of yesterday's events may be the reorganization of the local field and track club. The results of the senior events were:

100-yard dash—A. Legault, first; B. Davison, second. Time, 11 seconds.

440-yard run—B. Davison, first; H. Gibbs, second. Time, 60 seconds.

120-yard low hurdles—First heat, J. Ferguson, first; second heat, C. Armbrister, first; final heat, J. Ferguson, first; C. Armbrister, second. Time 18 seconds.

12lb. shot put—E. A. Walton, 41 ft. 5 in., first; J. A. Lundy, second.

Running high jump—J. Ferguson, 5 ft. 2 in., first; A. Legault, second.

Senior running broad jump—J. Ferguson, 18 ft. 3 in., first; E. A. Walton, second.

ROYALS DEFEATED IN FAST GAME

Vancouver Plays in Masterly Style and Wins Clean Victory in Crucial Game.

VANCOUVER, B. C., July 1.—Outgeneralled and out-played in one of the fastest and cleanest matches of the year, despite the muddy field, New Westminster went down to a decisive defeat before Vancouver at Hastings park this afternoon. The score, which is a fair representation of the play, was eight goals to three, and Vancouver never earned a cleaner-cut victory. The green shirts played a masterly game from the inception of the contest, using not only their sticks and legs well, but also their heads. The defence played a close, hard-checking game, and the forwards, with Lalonde leading in the scoring, figured in constant attacks in which all the strategy of lacrosse was concentrated. It was a crucial game for Vancouver, as had they lost it would have been hard to see how they could have been in the running for the Minto cup.

Goal summary—First period: 1, Vancouver, Lalonde, 7:40; 2, Westminster, G. Spring, 4:00; 3, Vancouver, Carter, 2:32; 4, Vancouver, Allen, 3:28; 5, Vancouver, Hyland, 1:05; 6, Westminster, W. Turnbull, :55.

Second period: No scores.

Third period: 7, Vancouver, Lalonde, 2:10; 8, Westminster, McCarty, 6:03; 9, Vancouver, Lalonde, 8:03.

Fourth period: 10, Vancouver, Lalonde, 10:00; 11, Vancouver, Lalonde, 9:00.

The teams:

Vancouver—Johnson, goal; Griffith, point; Ion, cover point; Pickering, first defence; Pringle, second defence; Godfrey, third defence; Murray, centre; Nichol, third home; Allen, second home; Lalonde, first home; Carter, outside home; Hyland, inside home.

Westminster—Clark, goal; Marshall, point; Howard, cover point; T. Rennie, first defence; G. Rennie, second defence; H. Gifford, third defence; S. Spring, centre; W. Turnbull, third home; Wintemute, second home; L. Turnbull, first home; G. Spring outside home; McCarty, inside home.

Officials—Referee, F. Cullin; timekeepers, Vancouver, W. Ellis; Westminster, McGowan. Penalty timekeepers, Vancouver, C. Young; Westminster, J. Price. Goal umpires, Vancouver, Frank Patrick; Westminster, J. Gifford.

WESTERN CANADA LEAGUE

At Medicine Hat.—First game:	R.	H.	E.
Medicine Hat	6	7	7
Calgary	14	14	3
Second game:	R.	H.	E.
Medicine Hat	17	17	0
Calgary	5	9	3

(Called in seventh; darkness).

At Edmonton.—Score:	R.	H.	E.
Saskatoon	1	8	4
Edmonton	2	8	2

First game:	R.	H.	E.
Moose Jaw	9	8	3
Regina	6	5	5
Second game:	R.	H.	E.
Moose Jaw	6	18	3
Regina	6	11	4

YOUR *best play* on the "19th."
Tee off with a bite to eat, and follow through with that incomparable after-golf refreshment—

Budweiser

From an Immaculate Plant

The main plant of Anheuser-Busch requires 110 separate buildings.

It covers 142 acres, equal to 70 city blocks.

6,000 people are employed here and 1,500 others in branches.

Home cleanliness is maintained in every nook and corner of this institution.

One can't go through on a tour of inspection, as hundreds do each day, and not get a quality-impression.

Anheuser-Busch, St. Louis

The Largest Plant of Its Kind in the World — *Some of the Principal Buildings*

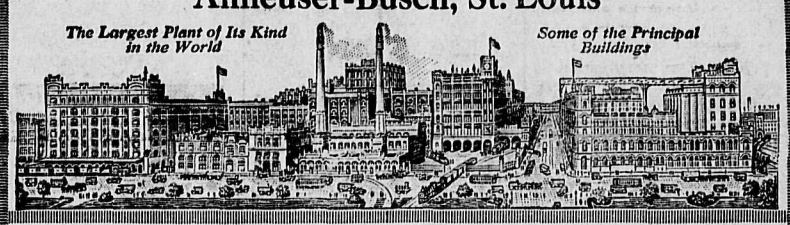

THE HUDSON'S BAY CO.
Distributors NELSON, B. C.

(9)

NORTHWESTERN.

At Victoria.—First game:	R.	H.	E.
Tacoma	12	18	2
Victoria	6	9	1

Batteries—McGinnity and Grindle; Toner, Narveson and Shea.

Second game:	R.	H.	E.
Tacoma	2	7	1
Victoria	0	5	3

Batteries—Kaufman and Grindle; Kantlehner and Shea.

At Vancouver.—First game:	R.	H.	E.
Vancouver	4	5	1
Seattle	2	7	1

Batteries—Ingersoll and Konnick; Meikle and Cadman.

Second game:	R.	H.	E.
Vancouver	3	3	0
Seattle	1	2	4

Batteries—Schmutz and Konnick; Fullerton and Cadman.

At Spokane.—Score:	R.	H.	E.
Portland	3	6	0
Spokane	1	4	3

Batteries—Stanley and Williams; Kraft, Cadreau and Hannah.

COAST LEAGUE.

At San Francisco.—Score:	R.	H.	E.
Los Angeles	1	6.	6
San Francisco	9	12	2

At Portland.—Score:	R.	H.	E.
Portland	2	5	0
Sacramento	0	5	2

TORONTO'S BEATEN.

(By Daily News Leased Wire.)

TORONTO, July 1.—Displaying the form which placed them at the top of the D.L.U., the Irish Canadians paid their Dominion day visit to Scarborough Beach and incidentally boosted their wins to five against one loss by beating the Torontos 9-6.

NATIONALS BEAT TECUMSEHS.

(By Daily News Leased Wire.)

MONTREAL, July 1.—The Nationals won the local Dominion day Big Four lacrosse match from the Tecumsehs this afternoon 6-5, and were lucky to get away with the decision. The visitors played quite as clever and far cleaner lacrosse than the French Canadian 12, but the home team had all the breaks in their favor. It was terrible weather for lacrosse, and at times the teams played listlessly.

Have small bunches of very attractive Mining Shares for Sale—Slocan Star, Standard and many others.

Fine showing of Slocan Star Ore at Office.

I am in a position to place good properties of merit for development. Submit yours.

Attractive Summer Residential Sites on West Arm for Sale.

Lots in Collingwood Division, Victoria.

I respectfully solicit your Insurance, covering Life, Accident, Liability, Fidelity, Fire, Contractors Bonds, etc.

FRED A. STARKEY

IMPERIAL BANK BLOCK. P.O. BOX 552.

VICTORIA BOXER LOSES CHAMPIONSHIP

Vaise Beats Title Holder in Exciting and Fast Contest—Result Surprises Fans.

(By Daily News Leased Wire.)

VANCOUVER, B. C., July 1.—Outboxing Joe Bayley, former title holder, in the last 10 rounds of one of the most exciting and fastest contests ever staged in the Dominion, Vaise, Renton's pride, stripped the Victoria lad of his laurels today at the Brighthouse arena and won the Canadian lightweight crown. The battle went the whole way and the verdict rendered was the only one possible. Vaise had scored a decisive win—a practically unknown boy in the boxing game had come to the top rung of the ladder of fame in a day and Joe Bayley, who won the title just a year ago last Friday from Billy Allan, has been relegated to the ranks of the ex-champions. It was one of the many surprises that crop up in the world of sport.

Bayley, heavily backed, tried his utmost to stave off defeat, but badly damaged hands and a disfigured countenance, made it impossible for him to meet the onslaughts of the new champion after the sixth round, although when the gong signalled the finish he was trying hard and carrying the milling to his opponent. Bayley lacked the stamina possessed by the new title holder. He made Vaise look like a novice for the first five rounds, and then a well-directed right cross to the ex-champion's nose turned the battle in Vaise's favor. From then until the finish Vaise was more in the limelight and gaining more confidence in each succeeding round he carried the fight to the Victoria boy and rocked and shot his head back with telling right crosses and occasional straight lefts, that while lacking the steam that one looks for in a champion, punished the Canadian boy and made him back up against the ropes.

Shiloh 25¢

The family remedy for Coughs and Colds "Shiloh costs so little and does so much!"

Daily News Job Department

Bookbinding
Ruling
Printing
Of All Kinds

Everything You Need in These Lines

Prices and Samples on Application to

Daily News Job Dept.
Nelson, B. C.

The Daily News

Published at Nelson Every Morning Except Sunday, by The News Publishing Company, Limited.

W. S. FOSTER, Editor and Manager.

LEGAL AND OFFICIAL ADVERTISING.

Effective on and After Jan. 1, 1913.

Legal Advertising (includes municipal and government notices) — 12c per line for the first insertion, and eight cents per line for all subsequent insertions.

In certain cases, however, for the convenience of the public, flat rates have been set, as follows:—

Applications for Liquor Licenses:—Once per week for four weeks, $5; daily for month, $30.

Applications for Transfer of Liquor Licenses:—Once per week for four weeks, $7.50; daily for month, $45.

Land Purchase Notices:—Once per week for 60 days, $7.

Land Lease Notices:—Once per week for 60 days, $7.

Certificate of Improvement Notices:—Once per week for 60 days, $12.50.

Delinquent Co-ownership Notices:—Once per week for 90 days, $25.

Duplicate Certificate of Title Notices:—Four insertions, $8; eight insertions, $14.

Water Application Notices:—Four insertions up to 100 words, $6; over 100 words in proportion.

Where any of the above applications contain more than one application or notice, each application or notice will be charged for as a separate advertisement.

WEDNESDAY, JULY 2.

SIR CHARLES TUPPER, BART.

Sir Charles Tupper, who may well be called Canada's Grand Old Man, is today 92 years of age. To him at his home in the Old Country the best wishes of Canadians, irrespective of politics, will go. While in public life Sir Charles was a hard fighter, and perhaps made his share of enemies, but the value of his work for Canada has never been questioned. It was his courage and his energy which brought Nova Scotia into Confederation, following which his great abilities, and their greatness is admitted by all, were freely given in shaping the destinies of the new Dominion.

While the history of Canada cannot be written without tribute being paid to the public services of Sir Charles Tupper, his name specially deserves to be for all time associated with the development of the west, for it was largely through his efforts that the Canadian Pacific railway was constructed across the Dominion. His was the prescience which saw the greatness of this western country. He foresaw the development which would follow the construction of the Canadian Pacific, and he urged the importance of the work upon his colleagues in cabinet council and in parliament.

After an active life, over half a century of which was spent in his country's service, Sir Charles recently left the land of his birth, to which he bid a last farewell, intending to spend his declining days in the land of his ancestors. That his remaining days may be happy and contented, a fitting ending for a life of usefulness and service to his country and his empire should be, and is, the wish of every true Canadian.

THE MORAL IN ADVERTISING.

One of the most important meetings held in the present convention period is that which took place in Baltimore recently, where there met the greatest gathering of advertising men in the history of the world, says The Ottawa Journal. Advertising has become of such force in the business world that it commands attention.

The primary reason for the co-operation of advertisers and advertising men is that each man is interested in the moral influence exerted by each of the others. It is essential for the success of the business man that he should be sincere in his advertising, and it is highly desirable also that other advertisers should be sincere. If advertising is to continue to pay, the public confidence in advertising should be maintained, otherwise the efficiency of each advertisement must be greatly lessened.

Every business man believes in advertising who places goods on view in his store window or who puts his name on view over his door. He has an interest in the value of his goods as he has an interest in the value of his name. Emerson said that the world would make a beaten path to the door of the man who could make a better mouse trap than his fellows, no matter where he built his house; but the teaching of experience goes to show that if the inventor in question constructed the path himself the world would come to him sooner and, if he advertised as well, the world would get there sooner still. Then if he had the goods to back up his advertising, the world would keep coming. Thus he would be a business success, very often a "rara avis" amongst inventors who let the world do the path-beating and do not advertise.

The lesson of advertising is applicable to human life just as well as to business. A cardinal principle of advertising is that the advertiser shall have the goods which he advertises. So with men. Every man does a certain amount of advertising, according to the extent of his ambition. Why do many men fail? Because they have not "the goods" with which to back up their advertising. Advertising is creating anticipation, and realization must be as good as anticipation in this case, else advertising fails.

COMPLETELY CURED OF DYSPEPSIA

By Na-Dru-Co Dyspepsia Tablets

We are continually hearing from grateful people who have had experiences like that of Miss Alice R. Cooper, of Niagara Falls, Ont., who writes:

"I wish to express my gratitude to you for the benefit I received from your most wonderful Dyspepsia Tablets. Having taken other medicines without having received the slightest relief, I heard of your Na-Dru-Co Dyspepsia Tablets and thought I would give them a trial. I have been completely cured of dyspepsia. I will be only too pleased to advise any one troubled with dyspepsia to give them a fair trial."

Na-Dru-Co Dyspepsia Tablets not only give the immediate relief from heartburn, flatulence, acidity of the stomach and biliousness, which is so much needed, but if taken regularly for a few days or weeks they completely cure the most aggravated cases of stomach trouble. When for 50c. you can get a box from your druggist, why go on suffering? National Drug and Chemical Co. of Canada, Limited, Montreal. 546

What the Press Is Saying

Brief but Painful.

A youthful outlaw placed a tack on the judge's chair in the Lincoln courthouse. After a brief sitting the court rose.—Vancouver Province.

Sore but Not Regretful.

J. J. Scott is a sore man these days. Some weeks ago his little daughter Edith was so severely burned that the wound refused to heal. The only way to save her life was by grafting skin on to the affected parts. Jim went into the hospital on Wednesday, where Dr. Weldon removed sufficient skin to cover the injuries on the child. Jim is walking around today, and we fully believe him when he says he feels sore.—Michel Reporter.

The Senate Reciprocates.

It is some time since relations between our country and Germany have been as friendly as at present. It is appreciated in Germany that the kaiser's kindness in releasing the British officers has been most handsomely acknowledged by the action of the Canadian senate in rejecting the Borden navy bill.—Punch.

Cold Storage

"Money talks."

"I know, but my husband has an impediment in his income."—Houston Post.

Ikey—"Fadder, vot means a 'plutocrat?"

Fader—"One of dem fellers dot's so rich he needn't to fail any more."—Puck.

"Love may have its drawbacks, but it has one big advantage over most of the good things of life."

"What is that?"

"One can keep it and return it at the same time."—Baltimore American.

Ethel—"Kitty hasn't a thought for anything nowadays except her new car. She's perfectly in love with it."

Jack (sadly)—"Another case of man being displaced by machinery."—Boston Transcript.

"What's that book you are studying so faithfully?"

"Collection of rube stories," replied Farmer Corntossel. "Mother thinks I ought to talk a little dialect to amuse the summer boarders."—Washington Star.

"Oh, dear," pouted the pretty girl in irritation, as the trolley car came to a standstill, "what is worse than waiting on a switch?"

"Trying to pass on the same rail," responded a gentleman beside her."—Judge.

"Why do you advertise your remedy as a 'Brane Fude?'"

"I thought maybe the odd spelling would attract attention."

"It is more apt to make people think you need to try a little of your own medicine."—Louisville Courier-Journal.

"You made a long and able speech on the tariff."

"Yes," replied Senator Sorghum, "but my constituents won't pay much attention to long and able speeches. What they are waiting for is to hear me say 'aye' or 'no' in the voting."—Washington Star.

This Day in Canadian History

The Upper Canada Medical board was organized in 1819 to exercise supervision over the numerous persons (some of them the veriest quacks) who took upon themselves to practice the art of healing in these early years. The board held a quarterly meeting at York on this day, July 2, 1821, and the most important business appears to have been the receipt of a circular, addressed by the lieutenant-governor "to certain officers of the militia drawing pensions on account of wounds." In this it was stated that "no provision has been made by the provincial legislature for the payment of the pensions granted; but as his majesty has been pleased to sanction this allowance to you (the officer addressed) his majesty will not hesitate to direct a warrant to issue for it on the funds of the crown." But the payment was made conditional on the pensioner's submitting at intervals to inspection by the medical board, and presenting a certificate that the disability on account of which the pension had been granted, still continued, and preventing him from "earning his livelihood by hard labor." In April, 1822, the continuance of the pension to Capt. James Secord (presumably the husband of the famous Laura) was approved.

Mr. Homebody Said—"This REGAL SALT is simply great. Even on a rainy day like this, it stays dry".

Mrs. Homebody Said—"Just think what it means to a housekeeper to have a salt that she can measure accurately all the year round"

Mr. Homebody Said—"I should think the dampness would soak through the bag—"

Mrs. Homebody Said — "Bag? Why, REGAL SALT isn't put up in bags. It comes in paraffin coated wood fibre cartons. This protects the salt against dust, dirt, moisture and odors"

Mr. Homebody Said—"Does our grocer have REGAL Salt?"

Mrs. Homebody Said—"Of course he does. All good grocers sell

FREE RUNNING "REGAL" SALT

MANUFACTURED BY

THE CANADIAN SALT CO., LIMITED, WINDSOR, ONTARIO.

The Weather

(By Daily News Leased Wire.)

TORONTO, July 1.—Intense heat prevailed today in Ontario and western Quebec, with the temperature exceeding 90 degrees in many localities. In the maritime provinces the weather has been cool, with showers, while in other parts of Canada it has been fair.

	Min.	Max.
Nelson	53	67
Victoria	50	66
Kamloops	52	74
Edmonton	50	76
Battleford	46	76
Prince Albert	42	72
Calgary	46	76
Moose Jaw	41	71
Regina	40	85
Winnipeg	52	66
Port Arthur	60	74
Parry Sound	66	80
London	85	90
Toronto	73	95
Kingston	66	90
Ottawa	74	92
Montreal	74	94
Quebec	60	90
St. John	52	62
Halifax	54	60

ELKO NOTES

By Fred Roo.

(Special to the Daily News.)

ELKO, July 1.—Messrs. Anderson and Perron of Cranbrook came down to Elko and completed arrangements for the accommodation of the excursionists on Dominion day. The special train leaves Cranbrook at 9 a.m. and returns leaving Elko at 9 p.m.

The Elko Lightnings play the Old Galloway Dumplings on Sunday at 2 o'clock on the Elko diamond.

The Salvation Army of Fernie will picnic in Elko on Dominion day.

A. Birnie bought another automobile for his Elko garage, making three auto liveries now for the accommodation of travellers, tourists, lady magazine peddlers and sourdough bannock demonstrators.

Jim Thistlebeak wants to know if J. H. Schofield, M.P.P., holds a patent for his grip.

At a special meeting of the Elko board of trade, June 27, it was decided to give the visitors from Regina, July 3 and 4, a civic reception.

The village deacon, alias Jim Thistlebeak, observes that if the farmers, fruit growers and truck vegetable growers, could make it rain whenever they want it, they would fight as much about the time it should happen as Parker Williams does about the McBride cinch.

ROSSLAND BOYS COMING TO CADET CAMP

(Special to The Daily News.)

ROSSLAND, B. C., July 1.—A large number of boys are planning to go to the Boy Scout camp at Nelson, under the charge of J. C. Robson, principal of the Central school.

Hal Bowers left on Monday evening for Nelson, where he will spend the holiday.

Allan Newitt left on Monday on the evening train for Nelson, where he will spend a couple of days.

Miss Madge Keating and Miss Laura Jewel left on Monday on the evening train for Nelson, where they will spend a few days.

Miss Alice Jewel, who has been spending the past few days in Trail, returned on Sunday afternoon.

Mr. Nichol of Trail spent Sunday in Rossland.

Frank Ames, who previously worked in the electric light office here, is visiting in town.

Mrs. G. Larson left for Duluth, Minn., on Monday morning, via the Great Northern railway.

The trial of Wong Kai York, Wong Kim Mon and Wong Bow Mon for selling liquor on their premises took place on Monday at the police court. Each was fined $100 or nine months' imprisonment, the liquor being confiscated.

The burial of Henry Burt, who was killed in the Le Roi mine on Saturday afternoon, took place at 2:30 o'clock on Tuesday afternoon. He leaves a mother, father, sisters and brothers in Askam, Lancashire, England, and a brother-in-law in Bisbee, Ariz.

Miss Doris Dempster and Miss Evelyn Dempster, who left for Nelson last evening, will be the guests of Mrs. R. M. Bird for a few days.

B. Johnson left last evening for Nelson, where he will spend the holiday.

Mrs. Raymer left last evening for Nelson, where she will spend a few days.

A large number of people left this morning on the excursion up the Arrow lakes to Edgewood.

SLOCAN RIFLE CLUB HOLDS FRIENDLY SHOOT

SLOCAN CITY, B. C., July 1.—On Friday the rifle club met and held a friendly shooting match on the lake range, the scores being as follows: A. H. Sanderson, 99; J. A. Anderson, 98; R. Graham, 96; H. Parker, 96; W. Hicks 92; C. Tipping, 92.

DEER PARK NOTES

DEER PARK, July 1.—Mr. and Mrs. George Doyle of New Denver have arrived to take up their residence here for the summer months. Mr. Doyle is supervising the construction of the government road in this locality.

Mrs. Bisson and children left for Rossland last night.

Angus Campbell, postmaster of Broadwater, B. C., who had commenced building operations on his land here, was compelled to go to Rochester, Minn., to consult a specialist, and is now reported on the way to recovery after undergoing a very serious operation.

D. D. Horne, agent for the British Columbia Nurseries, is here on business.

New potatoes are again on the tables of the ranchers.

Owing to the continual heavy rains the strawberry crop will suffer considerably.

An EVEN Temperature

Any furnace will get a house comfortable *at times* but a "Sunshine" Furnace is guaranteed to keep your rooms at an *even* temperature day or night in any weather. 70 degrees is easy to maintain *every day of the winter.*

Our agent will be pleased to explain why the Sunshine furnace will do this; also other special features. Or write for booklet.

McClary's Sunshine Furnace

London Toronto Montreal Winnipeg Vancouver St. John, N.B. Hamilton Calgary Saskatoon Edmonton 337

Nelson Rose Festival

July 15, 1913

GREAT ROSE AND FLOWER SHOW IN THE

Exhibition Pavilion, Nelson, B. C.

CASH PRIZES—OPEN TO ALL.

BAND AND VOCAL CONCERT AND OTHER ATTRACTIONS.

THE COMMITTEE HOPE TO MAKE THIS THE GRANDEST DISPLAY OF ROSES EVER WITNESSED IN BRITISH COLUMBIA.

OPEN FROM 2.30 P.M. TO 10.30 P.M.

JUDGE—A. O. FRACHE, GRAND FORKS, B. C.

For Entry Forms and Prize Lists apply to NELSON IMPROVEMENT ASSOCIATION.

W. N. SCOTT, Secretary.

A BALL

WILL BE HELD AT

The Kootenay Lake Hotel, Balfour

FRIDAY, JULY 4, 1913.

The Kuskanook will leave Nelson 6:30 p.m. and return after close of dance. Fare one and one-third for round trip.

Tickets for dance and supper: Gentlemen $2.00; Ladies $1.00. Will be obtainable at the hotel.

FULL ORCHESTRA. EVENING DRESS.

Pabst Blue Ribbon Beer

MAGI WATER

AGENT—

The Nelson Wine and Spirit Co.

BAKER STREET PHONE 260 NELSON, B. C.

The Canadian Bank of Commerce

SIR EDMUND WALKER, C. V. O., LL. D., D. C. L., President.

ALEXANDER LAIRD, Gen. Mgr.

Capital $15,000,000
Rest $12,500,000

Place your Securities, Titles, Deeds, Mortgages, Insurance Policies, Wills and other valuables in one of our Safety Deposit Boxes where they will be secure from loss by fire or otherwise. Rentals according to size of box.

Nelson Branch, J. S. Munro, Mgr.

Bank of Montreal

ESTABLISHED 1817

Capital authorized $25,000,000
Capital all paid-up.....$16,000,000
Rest $16,000,000

HEAD OFFICE: MONTREAL

Rt. Hon. Lord Strathcona and Mount Royal, G.C.M.G., Hon. Pres.

R. B. Angus, Esq., President.

H. V. Meredith, Esq., Vice-President and Gen. Manager.

Branches in British Columbia

Armstrong, Athalmer, Chilliwack, Cloverdale, Enderby, Greenwood, Hosmer, Kamloops, Kelowna, Merritt, Nelson, New Denver, New Westminster, Nicola, Penticton, Port Alberni, Port Haney, Prince Rupert, Princeton, Rossland, Summerland, Vancouver, Vancouver (Main street), Vernon, Victoria, West Summerland.

Nelson Branch, L. B. DeVeber, Mgr.

John Burns & Sons

General Contractors and Builders

NELSON PLANING MILLS, SASH AND DOOR FACTORY. VERNON STREET, NELSON, B. C.

Every Description of Building Material Kept in Stock. Estimates Given on Stone, Brick, Concrete and Frame Buildings.

MAIL ORDERS PROMPTLY ATTENDED TO.

BOX 134. PHONE 178.

Sullivan Machinery Co'y

Rock Drills Air Compressors
Diamond Drills Quarry Machinery

LARGE STOCK OF DRILLS AND PARTS CARRIED IN NELSON. WRITE FOR PARTICULARS OF SULLIVAN STOPER.

USED BY MOST OF THE MINING COMPANIES IN THE DISTRICT.

AGENTS—

The Nelson Iron Works, Limited

Daily News Want Ads Get Results

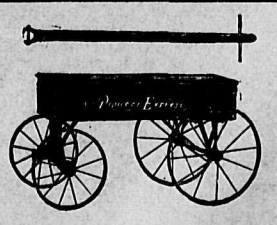

Childrens' Waggons

WE HAVE OPENED UP A LARGE SHIPMENT OF CHILDREN'S WAGGONS—ALL SIZES—ALL PRICES—FROM

$1.00 to $8.50 Each

FROM THE CHILD'S TOY WAGGON TO THE HEAVY DELIVERY WITH WOOD WHEELS.

Best Prices in the City

Nelson Hardware Co.

Phone 21 Nelson, B. C.

685

THE BELL TRADING CO.

New Suggestions

That make life worth living.

When a good thing comes out, rest assured it soon finds a place in our store.

We have obtained the direct agency for

Monk and Glass Table Delicacies

and have now a full assortment. We mention a few:

Milk Puddings, pkg. 5c
Ginger Buns, pkg. 5c
Cake Powder 5c
Fruit Jellies, 2 for 25c
Swiss Trifle, 2 for 25c
Rasp. Trifle, 2 for 25c
Charlotte Russe, 2 for 25c
Sandwich Cake, 2 for 25c
Chocolate Mould, 2 for 25c
Crystal Jellies, 2 for 25c
Custard Powders, large cans, all flavors, tin 25c
Sponge Cake, 2 for 25c
Fruit Crystals, a new, refreshing and low-price beverage, 2 bottles 35c
Health Salts, tin 15c

Berries

We have made a special effort this year to secure quality. You will remember these names and know that quality goes behind every basket:

Hallet's Royal Sovereigns.
Mrs. Howell's Magoons.
R. H. Ewart's Magoons.
McKenzie's Magoons.

Arriving every day.
Market Price.

Noel's Potted Meats and Pates

In Glass.

In Chicken, Ham, Strasburg Meats, Chicken and Ham, Fo Gras, Turkey and Ham, Ham and Tongue, Turkey and Tongue, Salmon and Shrimp, Bloaters, etc.
Each 20c

CLARK'S POTTED MEATS
3 cans 25c

Fruit and Fresh Vegetables

Gooseberries, 2 for 25c
Cherries, large fancy Bings.
Strawberries, 2 for 25c
Oranges ..... 40c and 50c
Bananas 40c
Young Beets, 3 bunches 10c
Young Carrots, 3 bunches 10c
Cabbage
Young Onions, 3 bunches 10c
New Potatoes

TOMATOES
Firm, ripe, full flavored, Victoria hothouse.

CUCUMBERS
We have a special fine lot of large size in by express today. Crisp and cool.
Each 20c

BOILED HAM
Always handy for cold meals or picnic. Sliced to taste.
Lb. 40c

New Season's
STRAWBERRY JAM
Nelson Brand or Kootenay-Columbia.
1 lb. glass 25c
5 lb. tins 90c

Teas

There are no Teas just like ours. They are our own creations, blended from the best from India and Ceylon. Clean, whole leaf and full of flavor. Today's favorites are:

Economy, 3 lbs. $1.00
Kootenay Indian, an exceptionally fine blend of Indian Teas 50c
5 lb. tin $2.25
Coronation, the choice of golden tips of Indian and Ceylon.
Lb. 60c

FLEISHMAN'S YEAST
No need to set your bread over night. Fresh and always ready.
2 cakes 5c

Store Closed Dominion Day.

THE BELL TRADING CO.

Phone 56
The Up-to-Date Grocers

Hotel Outlet

Proctor.

Fishing, Boating, Bathing.

Tourist and Commercial rates weekly and monthly.

G. & F. SNOW, Proprietors.

When Taking a Vacation

go to the great Halcyon Hot Springs, where you can secure not only rest, but at the same time have the benefit of the best medicinal waters on the continent, unequaled for rheumatism and kindred ailments. The springs are easy of access to travellers and the hotel has been fitted up and is conducted with a view to the maximum of comfort and convenience for guests.

Rates: $12 and $15 per week, or $2 per day and upwards.

Halcyon Hot Springs Sanitarium

WM. BOYD, Proprietor.
Halcyon — Arrow Lakes

HOTEL ARRIVALS OF A DAY

The Hume

Table d'Hote and a la Carte

HUME—Mr. and Mrs. D. P. Kane, the Misses Kane, Jeff Kane, G. Douglas Kane, Kaslo; P. E. Wilson, Cranbrook; D. D. Dodd, W. Burke, L. C. Marshall, Mrs. E. E. Ward, Ainsworth; J. R. Thompson, J. Barnard, F. H. Bremner, Joe Gawley, W. B. Braddick, F. W. Cameron, J. Barnard, Vancouver; Graham Cruickshank, W. H. Atkinson, J. E. Sorbin, H. C. Valentyne, W. Ehlers, Walter Evans, Mr. and Mrs. W. J. Prest, Gus Prada, Emil Erickson, John Berg, Miss Mollie Jackson, Rossland; Dr. and Mrs. Hawkey, the Misses Cruttwell, Mr. and Mrs. Bradley, Miss Ileen Bradley, J. E. Joselin, Mr. and Mrs. F. F. Weir, Mr. and Mrs. Gerbracht, F. E. Camp, E. E. Robinson, E. Wilkinson, J. Ramsden, T. A. Robley C. Zelasney, J. Holland, D. Bennett, E. Bennett, P. Hayden, S. Wilkinson, D. Smeaton, H. Pitts, C. E. Bealby, T. Jones, C. Brett, the Misses McLeod, Miss McKenzie, Dr. and Mrs. Frank, Mrs. R. M. Bird, city; Miss M. Scribner, F. H. Knight, Mr. and Mrs. Ivor Kockner, W. B. Dishman, Spokane; W. McCulloch, J. Denham, E. A. Matthews, E. T. Dean, C. Anthony, V. McDougall, T. Kearney, H. Stanton, F. Atkinson, A. Wolstenholme, J. O'Donnell, A. Gill, R. Dingle, Rondel; James McK. Boates, Bandon; G. L. Merry, Mr. and Mrs. W. M. Archibald, Trail; R. T. Deane, London; E. M. Barton, Nottingham; A. T. Davis, Mirror Lake; W. A. Hartwell, Chicago Heights; S. W. Taylor, Jr., Victoria; M. H. Ruhman, John Donaldson, Mrs. Huffman, Grand Forks; D. W. Briggs, Portland; Stuart J. Schofield, Ottawa; G. W. Prichard, Creston; E. C. Hunt, Creston.

F. B. WHITING, Proprietor.

STRATHCONA—F. L. Smith, Beasley Mrs. J. Craig and daughter, Trail; A. Frank, Miss S. Hanson, F. S. Willis, Winnipeg; R. M. Bird, J. Donovan, G. Johnson, C. Beltner, William Brown, city; W. Stapleton, Edmonton; Mr. and Mrs. J. H. Walten, Claresholm; D. A. Boyd, Balfour; G. B. Wilson, Salt Lake City; Mr. and Mrs. E. E. Carver, Mrs. F. C. Salmon, H. C. C. Salmon, Lethbridge; H. C. Mason, Mr. and Mrs. Sullivan, Montreal; Mrs. Genelle, Cascade; Archdeacon Beer, Kaslo; Miss Henderson, Toronto; Jack Middleton, Winnipeg; E. G. Frere, Macleod; Mr. and Mrs. A. H. Robinson, Portland; Mr. and Mrs. W. T. Bowley and child, Red Deer; M. F. Bancroft, Ottawa; D. E. Lewis, Cranbrook; A. Carney, Kaslo; C. F. Rinehart, Lethbridge; R. T. Hood, Kitselano; Mrs. Riding and Miss M. Riding, England; V. Allport, F. Clark, A. C. Whitteker, Toronto; A. P. Rose, Montreal; Miss H. Brenthal, Chicago; H. T. Loper, Rossland.

Queen's Hotel

Baker Street
A. LAPOINTE, Proprietor

Renovated throughout. Sixteen new rooms added, all elegantly furnished. Steam heat in every room.

QUEENS—Mr. and Mrs. A. F. Sherradin, Ainsworth; W. Jones; W. Moss, H. Applequist, W. Foran, J. D. Hauley, A. Isaacson, F. M. Cosgriff, R. Doell, H. Bowers, W. E. Costello, G. Griffriths, M. Cosgriff, Rossland ball team; Mrs. Frank Cook, Fruitvale; Mrs. F. L. Harrison, Miss A. Curtins, Honeymoon Ranch; H. E. Jackell, Mirror Lake; J. B. Sellik and wife, J. E. King, B. Munro, Salmo.

Silver King Hotel

Baker Street

Under new management. Well furnished rooms, $1.00 a day and up. Best 25c meal in Nelson. Best brands of liquors and cigars, served by union men.

N. McLEOD, Proprietor

SILVER KING—W. Bowler, A. Johnson, A. Craddock, C. F. Anderson, A. F. Kuha, Calgary; W. Craigie, Vancouver.

Leland Hotel

NAKUSP, B.C.

Why not spend your vacation at Nakusp? An ideal place to spend a week. Rowboats and motor boats for hire. Best of fishing in one of the nicest lakes in the province. For good weather and fine fishing Nakusp leads.

The Leland Hotel solicits your patronage. It offers the best to be had at a moderate price. Rates $2.00 per day. Family rates on application.

T. H. BOHART, Proprietor.

PREHISTORIC MAN LIVED AT REGINA

Skeleton Believed to Be Ten Thousand Years Old—Bones of Extinct Saurians Found.

(By Daily News Leased Wire.)

REGINA, Sask., July 1.—What is expected will prove, upon investigation, to be a perfect skeleton of a prehistoric man dating back at least 10,000 years has been discovered on the banks of a ravine in the Willow Bunch country about 48 miles north of the border in southern Saskatchewan. Attempts are being made by interested citizens to send an expert to investigate the reported find, and to secure the valuable specimen for the provincial museum. The first report of the discovery was brought to the city a few days ago by a farmer named Gautner, who resides in that district. He brought with him a number of fossilized bones of prehistoric animals recognized by experts, who examined them to be the remains of extinct Saurians of great age, at any rate older than the second glacial period. He reported the discovery of the human skeleton near his own farm, but it was not unearthed because of the danger of damaging the fossil. An investigation is assured.

Central Hotel

AINSWORTH, B. C.

This house has been refitted and renovated throughout. The water from the famous Hot Springs has been piped in and is now at the service of the public for baths. Lounge in connection. Natural water temperature 118 deg. Hotel service of the best. Bar supplied with all the finest brands of liquors and cigars.

J. DEARIN, Prop.

Grand Central Hotel

OPPOSITE POSTOFFICE

American and European plans

H. H. PITTS, Proprietor

GRAND CENTRAL—W. Lyne, Salmo; N. Ward, Henry Sindth, G. H. McKean Republic; Frank Phillips, Rock Ranch; H. Hayes, J. Sidley, Kokanee; Henry Skoning, L. C. Marshall, Ainsworth; J. McMillan, W. Steele, Silver King; E. A. Walton, Proctor; M. Ostland, Rondel; G. Walker, J. Stewart, H. G. Cole, Ymir; C. D. Watkins, Salmo; Miss Shannon, Willow Point.

Madden House

R. C. CLARKE

Cor. Baker and Ward Sts., Nelson.

MADDEN—R. M. Whitford, Queen Victoria mine; W. E. Carsley, Crawford Bay; H. A. McMillan, Balfour; George Jesseran, Rossland.

Tremont House

Baker Street, Nelson

RANSOME & CAMPBELL
Proprietors

European plan, 50c up
American plan, $1.25 and $1.50
Meals, 35c

Special Rates per Month

TREMONT—Albert Gill, F. Atkinson, J. E. Martin, R. J. Carter, D. Murray, Rondel; James N. Macandrew, J. A. Spiers, Crescent Valley; L. S. Ogilvie, G. Ogilvie, L. Ogilvie, Harrop; A. B. Clark, J. H. Clark, H. D. Kyle, Ymir; L. O. Stevens, Paulson; R. A. Fraser, Grand Forks; A. McAllister, Pincher; G. Elkinstone, New York; C. J. Hill, Willow Point; A. A. McArthur, Revelstoke.

Klondyke Hotel

Vernon Street

Headquarters for miners, Smeltermen, loggers, railroad men.

Rates, $1.00 per day up

NELSON & JOHNSON, Props.

KLONDYKE—E. Johnson, A. Lindsay and wife, John Eller, G. Antonio, M. Engenio, A. Gridel.

Kootenay Hotel

Two Doors from Postoffice
Vernon Street

Rates $1.00 and $1.25 per day.

Every convenience given to the traveling public. Electric piano and union bar in connection, where the best of wines and liquors are kept.

MRS. MALLETT, Proprietress.

KOOTENAY—J. Kolak, P. Bosick, Slocan; P. A. Walker, D. McQueen, Fort Steele.

Nelson House

European Plan
W. A. WARD, Proprietor

CAFE—Open day and night—BAR

Merchants' Lunch 12 to 2

Phone 97 — P. O. Box 597

NELSON—A. De Curtins, E. Lesle, H. Ewasuk, D. McLean, Mr. and Mrs. Vlance, M. McConnell, Spokane; J. B. Flanagan, A. Erickson, Marcus.

A Home for the World at $1.00 a day

Lakeview Hotel

Corner Hall and Vernon Streets.

Renovated and refurnished throughout. Best of wines, liquors and cigars served in the bar by Union Bartenders.

LAKEVIEW—J. H. McDougall, R. McKay, J. Smith, Cranbrook; T. Mooney, F. Walthall.

SHERBROOKE—M. Watson, Winnipeg D. McKay, Creston; J. McAvory, Willow Point; M. Mascaski, D. Lanscaski, city; M. Robson, C. Degault, Greenwood.

"HAPPY WEEK"

BUY NOW OR SAVE

BUY NOW

Now's the time to buy, while you yet have a chance to get such good values and choice selections. We have many good things yet in all departments of our establishment; goods left over from our regular high quality lines. Remember, you always get the proper style in our store.

SAVE MONEY

Our original prices are only always what the goods are worth. When we reduce prices you really save the difference between the regular and the "reduced" price. Our buyers cannot always exactly estimate the quantity of goods to buy. This is why we have left over many seasonable goods we simply must sell. Therefore, our very low prices.

Muslin Blouses Worth up to $2.25. During Happy Week $1.25

10 Dozen Ladies' Blouses, made of fine Muslin; some with embroidered fronts and some lace trimmed. Long and short sleeves, high collars or Dutch necks. Sizes 34 to 42.
$1.25.

65c Knit Combinations for 50

Made of fine combed Cotton, full bleach, tight knees and either short sleeve or sleeveless style. All sizes.
A HAPPY BUY AT 50c.

35c Children's Drawers for 25c

Made of fine Cambric, with frill of hemstitched material to match. All sizes from 4 to 14 years.
REGULAR 35c FOR 25c.

$45 and $50 Suits for $25

44 Ladies' and Misses' Fancy and Plain Tailored Suits, made of Serges, Worsteds and Fancy Cords. All the leading colors—Grey, Navy, Black and Tan. Sizes 16, 18, 34 to 40. Regular $45.00 and $50.00 Suits.
HAPPY WEEK SPECIAL, $25.00.

Remnants for Half Price

Remnants, in many cases in good, generous lengths, of Silks, Dress Goods, Muslins, Ginghams, Prints, etc.
ALL AT HALF PRICE.

90c Children's Underskirts for 65c

Fine Cambric Underskirts, in sizes 6 to 14 years; flounce trimmed with embroidery and cluster tucks.
SALE PRICE 65c.

90c Children's Gowns for 65c

Made of fine quality English Cambric, with collar front and cuffs trimmed with Swiss Embroidery. Sizes 6 to 14 years.

Millinery at Half Price

Ladies' Pattern and Trimmed Hats, Untrimmed Shapes, Children's Dress Hats and Sailor Hats.
DURING HAPPY WEEK HALF PRICE.

Neckwear at Happy Week Prices

Ladies' Embroidered and Lace Collars, fancy net and silk collars, bows, jabots and belts, ranging in price from 35c to $3.00.
DURING HAPPY WEEK 25 P.C. OFF.

Friction Patterns

Your choice of any of them for 5c.

Tub Dresses Worth up to $5. During Happy Week $3.75

2 Dozen Women's Tub Dresses, made of Scotch Chambrays and fine Cotton Suiting, in a good range of colors.
SALE PRICE $3.75.

65c Hemstitched Towels for 49c

10 Dozen Hemstitched Huck Towels, nice soft finish; size 20-45. Regular 65c Towels.
SALE PRICE 49c PAIR.

$25 Ladies' Suits for $15.95

25 Women's and Misses' Suits made of Serges, Tweeds and Fancy Worsteds; all sizes. These $25.00 Suits are a specialty with us, and are exceptionally cheap at that price.
DURING HAPPY WEEK, $15.95.

Girls' Middy Blouses for 95c

Made of good quality Indian Head or Duck, trimmed with same material in light blue or navy. All sizes. Regular $1.25 values.
SALE PRICE 95c.

STORE WILL BE OPEN ON WEDNESDAY TILL 6 O'CLOCK

MEAGHER & CO.

EAGLE BLOCK - - - BAKER STREET

COMMUNICATION

GOVERNMENT ROAD WORK

To the Editor of The Daily News:

Sir,—We, the undersigned, desire to express our condemnation of the evidence given by the witness, Mr. Nixon, of Perry Siding, before the royal commission at Nelson on Saturday, June 21, 1913, as reported in your paper on June 23. The said witness, who represented only himself, made certain allegations against the men working on the road in Appledale which we desire to confute. We, the men on the road, did not apply to any of the grocery men for our jobs. As regards the "institute" the honorary secretary and one of the directors of same are at present employed on the road, and most of us buy through the institute, which annuls the statement made by Mr. Nixon, that men dealing with the institute were denied a job. The charge, of us being under "straw bosses" is entirely without foundation, as we are all under one boss and do not need "straw bosses," as we all do our work honestly and to the best of our ability, and the progress on the road will verify our statement.

Summing up Mr. Nixon's statements, we unanimously come to the conclusion that they arose from a biased and envious spirit against some one person working on the road, and we as ranchers and settlers of this district wish to express our opinion that Mr. Nixon's statements ought not to be seriously considered by the royal commission, as the evidence is a gross misrepresentation of the actual state of affairs, and we challenge investigation.

Signed: P. Young, E. W. Frink, J. Sammons, H. C. Schultz, G. A. Hodgson, A. C. Young, K. Nagenoff, G. Vusil censlo, F. Frozzo, B. Munson, W. Fisepitt, W. H. Hetherington, F. P. Cork, G. S. Godfrey, H. J. Blain, J. F. Bird, C. Gougen, W. Day, S. B. Parker, J. A. Lozzelle, W. Lewis, B. K. Leonard, J. Arthur, W. R. Coulter, James Lamb, George Crawford, E. Strand, E. Kallard, F. Moore, J. May, W. Wynne, F. Bentley, C. H. Frochand, C. H. Farmer, W. Fox, F. Potts, C. H. Worth V. Mobynin, W. Noweroft, N. Primoufrey, C. Burgess, J. A. Moir, William Marshall, S. Marshall, D. F. Peters, Thomas Tattersall.

Appledale, B.C., June 28.

CONSERVATIVE ASSOCIATION MEETING.

(Special to The Daily News.)

PROCTOR, B. C., July 1.—There will be a general meeting of the Conservative association at Gallup's hall on Thursday, July 3, at 7:30 p.m. Prior to this meeting the cricket club and football club committee of the Outlet Sports club will meet at the same place at 7 p.m.

Miss Jean Ross, who has been school teacher at the Balfour school for the last six months, has left for a holiday, commencing at Rossland. She intends to travel about the province, returning in time for the big tennis tournament in August.

The rolls of honor in the Balfour school were won as follows: Proficiency, Gladys Oliver; punctuality and regularity, Verner Hoskin; deportment, Christine Marshall. The actual attendances were Gladys Oliver, 196; Verner Hoskin and Reggie Oliver, 194, and Beatrice Oliver, 193½.

Dr. Morse's Indian Root Pills

cure many common ailments which are very different, but which all arise from the same cause—a system clogged with impurities. The Pills cause the bowels to move regularly, strengthen and stimulate the kidneys and open up the pores of the skin. These organs immediately throw off the accumulated impurities, and Biliousness, Indigestion, Liver Complaint, Kidney Troubles, Headaches, Rheumatism and similar ailments vanish. Dr. Morse's Indian Root Pills

Save Doctors' Bills

PELKEY TO MAKE TOUR OF MUSIC HALLS

(By Daily News Leased Wire.)

CALGARY, Alta., July 1.—Without a word to any person, Tommy Burns, ex-champion and fight promoter, left yesterday to manage Arthur Pelkey, claimant of the world's heavyweight championship, for a six weeks' theatrical tour through the western states. It was Pelkey who defeated McCarty when the latter was killed here on May 24. They will open up in Portland.

BANTAMWEIGHT CHAMPION ILL

(By Daily News Leased Wire)

CHICAGO, June 30.—Johnnie Coulon, bantamweight champion, was taken to a hospital today suffering from a severe attack of stomach trouble. It is said that the battering he received in the midsection in his battle with Frank C. Burns at Kenosha last week aggravated his illness, the exact nature of which has not been ascertained. It is said he will not be able to train for two or three months.

"POUND DISTRICT ACT"

Whereas under the provisions of this act application has been made to the Lieutenant-Governor in Council to constitute portions of the Hume and Fairview additions to the city of Nelson, namely, that portion of Lot 68A lying to the south of the Canadian Pacific railway, and that portion of lot 96 which lies to the north of Selwyn street and View street, a Pound District.

Notice is hereby given that, thirty days after the date of this notice, the Lieutenant-Governor in Council will proceed to comply with the application unless within the said time objection is made by eight proprietors within such proposed Pound District in Form A of the seehedule to the said act, to the undersigned.

HENRY ESSON YOUNG,
Provincial Secretary.
Provincial Secretary's Office,
19th June, 1915. 53-4

"Empress" Creamery Butter

MADE FROM CHOICE EASTERN TOWNSHIP CREAMERY. QUALITY GUARANTEED.

ASK YOUR GROCER OR BUTCHER FOR IT.

P. Burns & Co., Ltd.

Phone 32 — Nelson, B. C.

JOHN E. TAYLOR, General Manager.
ALEX. CHEYNE, Sec.-Treas.

City and Farm Lands, Ltd.
HEAD OFFICE: - - NELSON, B. C.
Branches at Vancouver, Lethbridge, Moose Jaw
Successors to
WESTERN CANADA INVESTMENT CO.

REAL ESTATE
FINANCIAL AGENTS
LOANS
SAFETY DEPOSIT BOXES
FOR RENT.

NEWS OF THE MARKETS

STOCKS

SPOKANE MARKETS

(Reported by St. Denis & Lawrence.)

	Bid	Asked
B. C. Copper	$ 2.00	$ 2.25
Caledonia	.18	.21
Canadian Consolidated	75.00	....
Granby	54.00	55.00
International Coal	.35	....
Lucky Jim	.06½	.07
McGillivray	.14	.14
Nugget	.20	....
Rambler-Cariboo	.30	.38
Extension	.03	.05
Snowstorm	.28½	.31
Standard	1.18	1.40
Stewart	1.45	1.53
Utica	.13	.20

Sales: 100 Snowstorm, 3lc; 200 Stewart, $1.50.

NEW YORK MARKET SHOWS IMPROVED TONE

(By Daily News Leased Wire.)

NEW YORK, July 1.—Although the stock market remained in a semi-stagnant condition today there was a distinct improvement in tone. In some parts of the list fair gains were made, with the Harrimans, coppers and coalers, showing most strength. The day began with some bear selling, which was most effective in Union Pacific, Reading, Lehigh Valley and Canadian Pacific. Chesapeake & Ohio also was heavy, declining a point to 52, a new low level. Bear selling failed to shake out long stock, however, and the traders reversed their position. The market rose easily when covering was attempted and toward the close trading became more active on the upturn with Union Pacific leading the advance. Bid prices for government bonds were sharply depressed today. Ten of the 2s were offered at 99⅞ with no takers following the sale yesterday of two of these bonds at that figure, the first time they had fallen below par. The bid prices for the 2s declined ⅜ today. The 3s coupons, 4s and Panama 3s declined ½ on call.

The following New York stock market quotations are supplied by Osler, Hammond & Nanton:

	Open	Close
Amalgamated Copper	63⅞	65⅛
American Car Foundry	42	42
American Locomotive	..	29
American Smelting	61¼	62⅜
American Sugar	..	107½
American Tobacco	..	215
Anaconda	33½	33½
Atchison	95½	96⅛
Baltimore & Ohio	93½	93½
Brooklyn Rapid Transit	86½	86⅞
Canadian Pacific	215½	217
Chesapeake & Ohio	53	53⅝
Chicago & Alton	..	7½
Chicago, M. & St. Paul	102¼	102⅞
Chicago & Northwestern	128¼	128
Consolidated Gas	129	129
Delaware & Hudson	..	150
Erie	24⅞	25⅞
Erie, 1st pfd.	38	40
Erie, 2nd pfd.	32	32½
General Electric	135½	136
Great Northern, pfd.	122⅝	122¾
Great Northern Ore	33¼	33¼
Illinois Central	111	111⅛
Interboro	15	15
Kansas City Southern	26¼	26¼
Lehigh Valley	145½	146½
Louisville & Nash.	130½	131
M. St. P. & S. S. M. (Soo)	123	122½
Missouri, Kansas & T.	21	22½
Missouri Pacific	30	30¼
New York Central	96½	97½
Northern Pacific	107	107½
Pennsylvania	110⅞	111
Reading	157½	158½
Southern Pacific	93½	93½
Southern Railway	21¼	21½
Tenn. Copper	28⅝	29⅛
Texas Pacific	..	13½
Twin City	..	102
Union Pacific	146⅝	147½
U. S. Rubber	59⅝	59⅞
U. S. Steel	52⅝	53
U. S. Steel, pfd.	103	103⅛
Utah Copper	42¼	42⅝
Wabash	..	2¼
Western Union	62½	60⅞
Wisconsin Central	..	45

Total sales: 219,300.

METALS

NEW YORK METAL MARKETS

(By Daily News Leased Wire.)

NEW YORK, July 1.—Copper—Dull. Standard spot, 13.87@14.87; July, 13.87@14.37; August, 13.75@14.25; electrolytic, 14.75@15; lake, 14.87@15.25; casting, 14.50@14.87.

London—Dull. Spot, £62 12s 6d; futures, £63 15s.

Tin—Weak. Spot, $41.50@42.25; July and August, $41.20@41.50. London, easy, £189 10s.

Spelter—Quiet, $5.25@5.55. London, £20 15s.

Iron—Dull and unchanged. Cleveland warrants in London, 55s.

KING OF SPAIN IS EUROPE'S GAY MONARCH

Alfonso Has Most Gorgeous Wardrobe and Enjoys it All

The King of Spain is the most elaborately and expensively attired monarch in Europe.

It is doubtful if the youthful monarch has ever been seen more than half a dozen times in the same suit, and it is certain that there are many suits in which he has been seen but once or twice.

When he takes a fancy to a particular tweed or cloth he will often order a dozen suits from it straightway and wear each but two or three times. If he tires of the material before he has worn the whole dozen he will have the lot put out of the royal wardrobes. It would be difficult to say how many suits of clothes the King of Spain orders in the year. The number greatly varies. Sometimes, King Alfonso will order as many as a couple of dozen suits at a time, while at other times he will give his tailor, or rather one of them, for he patronizes several, an order for but one or two suits.

The King of Spain keeps from 100 to 150 suits in the royal wardrobe and buys on an average of 100 suits a year.

A Big Tailor's Bill

His majesty's bills to his tailor alone average $5000 a year, of which sum London tailors get a good share. There is one London tailor who, when the King of Spain was the guest of the Duke of Westminster at Eaton hall, some little while ago, took an order from the Spanish monarch for 40 suits.

The tailor was asked by wire to go to the duke's residence and returned to London with the largest single order he ever received in his pocket.

There is no monarch who is so punctilious about being dressed in the extreme of fashion as his majesty. Any suit, the cut of which has become in the least out of date, is at once put out of the royal wardrobe, thought it may only have been worn by the King but once and possibly not worn at all. The King of Spain has not any particular fancy for any material (except perhaps a striped flannel for summer wear) so far as the pattern of it goes. He appears equally often in light and dark clothes of different patterns, but he never wears a heavy material of any sort.

Likes Fancy Vests

His majesty has a particular liking for fancy waistcoats. He buys dozens of them and pays from three to five guineas apiece for them. In waistcoats alone he spends at least $1000 a year.

When he came over to England to the English court in 1905 to woo the Princess Ena he had in his wardrobe some waistcoats of rather a more remarkable pattern than was possible even for a monarch to wear, in England at all events, without being thought to violate good taste.

Clearly a hint had to be given to the young monarch on the matter, and his royal host, the late King Edward, with characteristic tact thought of the best way of doing this without offending the royal guest. The Princess Ena was instructed to say something on the subject to King Alfonso, and thereafter his majesty was never seen in a fancy waistcoat except of the most correct pattern according to English notions.

The King of Spain, like all very well *dressed men, is extremely particular* about having ties that harmonize correctly with his clothes. He purchases about 100 ties in the year which cost him from $5 to $10 each, and buys most of them in Paris.

On shirts the Spanish monarch spends about the same as he does on ties.

His polo shirts cost him $15 apiece and are made of the finest silk, and he puts a dozen of them out of the royal wardrobes every season.

The Spanish monarch is always superlatively well hatted, but if season and occasion permit he wears either a bowler or cap, and as rarely as possible a silk hat. For his straw hats and caps King Alfonso pays $7 and gets through the season usually on a dozen. He buys the same number of derbies in the year and pays $15 apiece for them.

One way or another King Alfonso on his ordinary attire spends about $10,000 per annum, which is the largest sum spent on dress by any European monarch, with the exception of the Czar, whose expenditure on his ordinary attire runs to over $15,000. But more than half of the Czar's wardrobe allowance is spent on furs.

The King of Spain's expenditure on uniforms, however, is lower than that of any European monarch, with the exception, possibly of the King of Norway. His Spanish majesty appears seldom in a uniform—seldom for a monarch—and he never purchases more than half a dozen uniforms in the year. He has, as a matter of fact, in some years not purchased a single uniform.

A Wardrobe.

The King of Spain's wardrobe rooms consist of three large apartments devoted respectively to his clothes, underwear and hats and boots.

The wardrobes are in charge of four valets, the chief of whom receives a salary of but $750 per annum, which is probably the lowest salary paid to any man occupying a like position in any royal household in Europe. But in point of fact the King of Spain's valet is quite as well paid as any royal valet and probably better than several for he receives the whole of his royal employer's cast-off clothes as a perquisite. At a low estimate this must be worth $2500 per annum to the chief valet, for in addition to this he makes a substantial sum in commissions from various tradespeople patronized by the Spanish monarch.

The King of Spain brings a more ample wardrobe with him when paying a visit to a royal court than any other monarch. When staying at Buckingham Palace two rooms have to be set apart as wardrobe rooms for the royal visitor, and the extent of his majesty's personal luggage on the occasion of his first visit to the English court somewhat surprised the English royal servants, accustomed though most of them were to the handling of royalties' luggage.

King Alfonso always travels with two valets, but his retinue in the way of secretaries and equerries and others is very small and usually consists of but two or three court officials.

More than any other European monarch Alfonso is lavish in his allowance of yachting clothes. All Europe knows that he is the most ardent yachtsman among the reigning monarchs, and the young King has never hesitated to make a public demonstration of his partiality for the water. Not long ago he was made the fourth honorary member of the Eastern Yacht club of Boston, along with President Taft, Emperor William of Germany and Theodore Roosevelt. A week later he appeared on board his own yacht in Spanish waters attired completely in the colors of the American club which had honored him. This willingness to depart from the conventions of dress whenever he can, signalize a courtesy to any of his subjects or any of his foreign well wishers by so doing, has been marked during his short regime. Alfonso is monarch of a people in whom the love of barbaric color is still strong, and the occasional brilliance of his ties, his waistcoats and his informal clothing is a proof of his recognition of that fact. The ends of diplomacy can be furthered by clothes as well as by more direct methods, as the King's advisers in the Spanish court have not failed to point out. Alfonso's love of dress happens to be as marked as that of most of his subjects, but even if it were not, a well calculated effort at display is one of the subtle measures which would be forced upon him in order to maintain securely his grip upon the throne.

A Shabbily Attired Salesman *reflects the character of the firm he represents*

Is not the same true of the firm's printing? Think it over

YOU would not want your salesman to be shabbily attired. Do you apply the same to your printing? Does your letter-head and envelope reflect quality? Does your booklet, circular or catalogue inspire your customers' confidence the same as a good salesman would? First impressions mean everything. Turn to quality printing. The price is the same for both kinds. We guarantee satisfaction. Our plant is modern and our workmen efficient. A trial order will convince.

DAILY NEWS JOB DEPARTMENT
BOOKBINDING :: RULING :: COMMERCIAL PRINTING

WILLING HANDS

ARE extra helpers needed in the office, store, shop, factory, warehouse or household? Summon those who are willing, capable and efficient by making full use of

THE WANT ADS

ARTICLES LOST AND FOUND MAY BE

returned to their rightful owners speedily and at comparatively slight expense

THROUGH THE LOST AND FOUND WANT ADS:

WATER NOTICE

Notice is hereby given that A. Blair of Edgewood, B.C., rancher, will apply for a license to take and use one cubic inch of water per second from a spring in the southeast corner of the Dairy ranch, Fire Valley, in section No. 36, township 71, and is to be used on lot A of Alfred Baines property in section No. 36, township 71, for domestic purposes.

The application will be filed in the office of the water recorder at Nelson.

Dated the 2nd day of May, 1913.

(Signed) A. BLAIR,
18-1a.w-4 Edgewood, B.C.

ROYAL COMMISSION ON AGRICULTURE

Take notice, that the Royal Commission of Agriculture, appointed under the Public Enquiries Act to investigate the conditions affecting the various branches of agriculture in this province, will hold sessions, as follows:

Nelson—June 21st, 7:30 p.m.
Nelson—June 24th, 10 a.m.
South Slocan—June 25th, 10 a.m.
Balfour—June 27th, 10 a.m.
Kaslo—June 26th, 2 p.m.
Creston—June 28th, 2 p.m.
Baynes Lake—June 30, 10 a.m.
Cranbrook—June 30, 10 a.m.
Wasa—July 1st, 7:30 p.m.
Windemere—July 2nd, 7:30 p.m.
Wilmer—July 3rd, 10 a.m.
Golden—July 5th, 10 a.m.

Any person interested in the above enquiry and appearing before the said Commission at the place and time stated will be given every opportunity to lay before the Commission such evidence as his judgment may have a bearing upon the subject matter of this enquiry.

W. H. HAYWARD, M.L.A.
C. B. CHRISTENSEN, Secretary.

CITY OF NELSON

Notice is hereby given that the annual sitting of the Court of Revision of the city of Nelson, to hear all complaints against the assessment for the year 1913 as made by the assessor, will be held in the council chamber, city hall, on Saturday, the 5th day of July, at 10 o'clock a.m.

W. E. WASSON,
City Clerk.
Nelson, B.C., June 6th, 1913. 45-2d

HELP WANTED.

NELSON EMPLOYMENT AGENCY
F. A. Newell, Manager.
HELP PROMPTLY FURNISHED.
PHONE 278. BOX 465.

THE WORKINGMAN'S EMPLOYMENT AGENCY.

WANTED—All kinds bushmen; woman cook; hotel, $60; planerman; setter-dogger; waitress; bridge carpenters, $4.50 day.
W. Parker, 312 Baker street, Phone 283.

WANTED—MISCELLANEOUS

ELFORD BOAT COMPANY, LIMITED, Boat Builders and Livery. Boat supplies, oars, paddles, batteries, spark plugs, etc. Agents Scripps, Hazard, Detroit Gray, Donan stationary motors, Wisconsin detachable 1½ horse power rowboat motors. Write for catalogue. Phone 148 any hour day or night for launch trip. 50-26

WANTED—Girls at Nelson Jam and Canning factory. 50-tf.

WANTED—A maid for general housework. Wages $25 per month. Apply to F. R. Perry, corner of Ward and Carbonate street. 61-tf.

HOUSE FOR EXCHANGE in Kitsilano, one of the best residential sections in Vancouver, for residence in Nelson. W. H. Newcombe, Baker street, (successor to Fred Irvine & Co.) 61-tf.

ENGINEER WANTED—With third class B. C. papers. Must be thoroughly competent. For particulars write Porto Rico Lumber Company, Limited, Moyie, B.C. 62-6

WANTED—Waiter or waitress. Nelson cafe. 62-tf.

WANTED—Laying hens. Give full particulars as to breed and price. Apply to box 858, Nelson, B.C. 62-tf.

WANTED—A good general servant. Apply to Mrs. J. H. Beley, Rondel. *63-6

WANTED—Lady teacher. Salary $70 per month. Apply Secretary Trail School Board, Trail, B.C. 64-3

WANTED—Gardening, all branches, by old country gardener. H. Seeley, General Delivery, Nelson. *65-6

FOR RENT

FOR RENT—furnished suite, with dishes, cooking utensils and all linen supplied. Kerr Apartment block. 39-tf.

FOR RENT—Summer home, good house, ideal location, only 1½ miles from city; water frontage, boat house, $100 for season. Apply Box 1683, Nelson. 53-tf.

FOR RENT—Furnished housekeeping rooms, with gas stoves. Cheap. 515 Hall street. *59-12

FOR RENT—Cosy home residence, with board. Box 13, Daily News. *62-6

FOR RENT—Boat house. Apply Campbell's Art Gallery or Phone 46. 62-tf.

FOR RENT—Furnished room. Apply 913 Vernon street. *63-6

FOR RENT—Six roomed house, close in, $25 month. J. W. Gallagher, 102 Baker. *64-6

FOR RENT—Suite of furnished housekeeping rooms, gas stove, dishes, linen, cooking utensils supplied; all clean. Close in, 507 Silica street. *65-6

FOR SALE.

FOR SALE—Choice fruit land, 120 acres in fertile Pend d' Oreille valley. Close to route of new railway. Would sell part. Very easy clearing. Snap. Apply P. O. box 965, Nelson. 263-tf

FOR SALE—36-foot steamboat, with engine and boiler complete, cheap. For particulars apply to Forest Mills of B. C., Limited, Box 1068, Nelson, B.C. 3-tf.

FOR SALE—Floating palace. Steamer International, 160 ft. over all, furnished and with electric light plant. All machinery, except boiler, intact. Apply G. B. Matthew, Cabinet Cigar store. 48-tf.

SACRIFICED to obtain ready cash, two lots with buildings in live mining town, paying 17 per cent on purchase price. Terms apply to A. Worgan, Hedley, B.C. *61-6

FOR SALE—200-egg Peerless incubator with brooder, lately used. Price $30 cash. George Craft, Needles, Arrow Lake. *61-6

FOR SALE—68 hens and 125 young chickens. Lot for $75. Apply A. C., Daily News. 61-6

FOR SALE—Two useful mules, weight 1200 lbs. each. Ridge, Upper Bonnington, will show them. Apply Bealby, Nelson. *61-6

FOR SALE—One 12-bore hammerless shot gun, by Jeffreys, London, bought new last year; nitre proof, left barrel choke. Has not been used. Owner has not use for it. Price $35 cash. Apply George Craft, Needles, Arrow Lake. *61-6

FOR SALE—Cheap, 1,280 acres of practically level raw land, lying in direct path of proposed new railway. One fruit ranch shipped two carloads apples last year besides small fruit; also one lumber yard and building contracting business in growing town. For particulars write Box 321, Daily News. *61-6

FOR SALE—Shetland pony. Apply P.O. Box 1178. *62-6

PLANTS! PLANTS! PLANTS—Brussels sprouts, 50 cts.; Veitche's Giant cauliflower, 75 cts.; Earlina tomato, strong plants, 75 cts. per 100; bedding plants, 100 mixed annuals, $1; musk melons, cantalopes, 25 cts dozen. W. G. Kennedy, Willow Point Nurseries. *62-6

FOR CASH—$7 an acre buys 525 acres land on railway near Castlegar, well timbered. Crown granted and unencumbered. Worth thrice this. Telephone or write Harry Anderson, Birchbank. *62-6

FOR SALE—Half of a double boat house. Apply Campbell's Art Gallery, 715 Baker street or Phone 46. 62-tf.

FOR SALE—Three cows. J. Kosloncic, Crescent Valley. *64-6

FOR SALE—Rooming house, European plan. Full modern. Hot and cold water in every room. Three years' lease. Clears $350 a month. Owners only. No agent need apply. Box 1688, Calgary, Alta. *64-6

FOR SALE—Goats, pair Anglo-Italian. Apply L. and G., Gray Creek, B.C. *64-3

FOR SERVICE—Two registered Berkshire boars. N. Luse, Eholt, B.C. *64-26

FOR SALE—Two swarms pure Italian bees, complete with frames, $5; queen bees, selected and tested, $1.50 each; untested, $1 each. J. H. Laehnert, Nelson. *62-e.o.d-6

Daily News "Want" Ads. Get Results.

DAILY NEWS CLASSIFIED AD RATES

One cent a word per insertion, four cents a word per week, fifteen cents a word per month when cash accompanies the order. Otherwise one cent per word per insertion straight. No accounts opened for Want Ads. Minimum charge 25 cents.

HOTEL DIRECTORY

SHERBROOKE HOTEL

Nelson, B. C.

One minute's walk from C.P.R. station. Cuisine unexcelled; well heated and ventilated.

LAVIGNE & DUNK.

Business Directory

ASSAYERS

E. W. WIDDOWSON, ASSAYER AND Chemist. Box A1068, Nelson, B. C. Charges: Gold, silver, copper or lead, $1 each; gold-silver, $1.50; silver-lead, $1.50. Other metals on application.

AUCTIONEERS

C. A. WATERMAN & CO.—P.O. Box 328.

NELSON AUCTION MART—W. CUTLER, licensed auctioneer. Auction and sales rooms. 609 Ward street, Phone 23. 119-tf

GROCERIES

A. MACDONALD & CO., WHOLESALE Grocers and Provision Merchants. Importers of Teas, Coffees, Spices, Dried Fruits, Staple and Fancy Groceries. Tobaccos, Cigars, Butter, Eggs, Cheese and Packing House Produce. Office and warehouse corner of Front and Hall streets. P. O. Box 1085. Telephones 28 and 29.

WHOLESALE PRODUCE

A. S. HORSWILL & CO.—WHOLESALE Importers and Manufacturers' Agents. Produce, Fruits, Flour and Feed. P. O. Box 54, Nelson, B.C. Phone 121. 66-tf.

ELECTRICAL SUPPLIES

J. H. RINGROSE, 304 BAKER ST., REID Block. Installation of electrical machinery, telephone plants, house wiring. Repair work. Supplies carried. Phone A27. P. O. Box 165. 22-tf.

HOUSE CLEANING

WINDOWS, CARPET AND CHIMNEY cleaning. House cleaning our specialty. Awnings, new and repairs. Vacuum Cleaning Company, Phone 438, Box 166. 277-tf.

PROFESSIONAL CARDS

GREEN BROS., BURDEN & CO.
Civil Engineers. Dominion and B. C. Land Surveyors.
Surveys of Lands, Mines, Townsites, Timber Limits, Etc.
Nelson, 516 Ward Street; A. H. Green, Mgr. Victoria, 114 Pemberton Bldg.; F. C. Green, Ft. George, Hammond Street; F. P. Burden.

A. L. McCULLOCH
Hydraulic Engineer
Provincial Land Surveyor
P. O. Box 41.
Office phone, L86; residence phone, R78. Office, Suite 6, McCulloch Bldg. Baker Street, Nelson, B. C.

T. M. RIXEN, AUDITOR AND ACCOUNTANT. Room 15, K.W.C., Block. 122-tf.

H. PERRY LEAKE, CONSULTING Engineer, Nelson, B.C. 300-tf.

CHAS. MOORE, C.E.
Provincial Land Surveyor, Architect. Land subdivision, timber and mine surveying. Plans and specifications. Alan block, Nelson, B.C. 51-tf.

SHORTHAND, TYPEWRITING BOOKkeeping and all commercial subjects taught by qualified and experienced tutor. For terms apply 613 Ward street, next City Cab company. Private tuition ensures success.

SYNOPSIS OF COAL MINING REGULATIONS

Coal mining rights of the Dominion, in Manitoba, Saskatchewan, and Alberta, the Yukon Territory, the North-west Territories, and in a portion of the province of British Columbia, may be leased for a term of twenty-one years at an annual rental of $1 per acre. Not more than 2,560 acres will be leased to one applicant.

Application for a lease must be made by the applicant in person to the Agent or Sub-Agent of the district of which the rights applied for are situated.

In surveyed territory the land must be described by sections, or legal sub-divisions of sections, and in unsurveyed territory the tract applied for shall be staked out by the applicant himself.

Each application must be accompanied by a fee of $5, which will be refunded if the rights applied for are not available, but not otherwise. A royalty shall be paid on the merchantable output of the mine at the rate of five cents per ton.

The person operating the mine shall furnish the Agent with sworn returns accounting for the full quantity of merchantable coal mined and pay the royalty thereon. If the coal mining rights are not being operated, such returns should be furnished at least once a year.

The lease will include the coal mining rights only, but the lessee may be permitted to purchase whatever available surface rights may be considered necessary for the working of the mine at the rate of $10.00 an acre.

For full information application should be made to the Secretary of the Department of the Interior, Ottawa, or to any Agent or Sub-Agent of Dominion Lands.

W. W. CORY,
Deputy Minister of the Interior.
N.B.—Unauthorized publication of this advertisement will not be paid for.

LODGE NOTICES

KOOTENAY LODGE No. 16, I.O.O.F.—Meets every Monday night in Oddfellows' hall at 8 o'clock.

QUEEN CITY REBEKAH LODGE No. 16, I.O.O.F., meets first and third Tuesdays, Oddfellows' hall, 7:30 o'clock.

NELSON ENCAMPMENT NO. 7, I.O.O.F., meets second and fourth Thursdays in Oddfellows' hall at 8 o'clock.

CANTON CORONA NO. 7 meets every second Tuesday in Oddfellows' hall at 8 o'clock.

KNIGHTS OF PYTHIAS MEET TUESday nights in K. of P. hall, Eagle building.

L.O.O.M. NELSON Lodge No. 215, meets 2nd and 4th Thursday at 8 p.m. in Eagle hall.

F.O.E. Nelson Aerie No. 23 meets 2nd and 4th Wednesdays in Eagle Hall.

A.O.F. Court Royal Nelson No. 5934 meets on 2nd and 4th Mondays each month in K.P. hall at 8 p.m. Ladies' court meets first and third Wednesdays.

C.O.F. Court Kootenay Belle meets 2nd and 4th Fridays in K. P. Hall, Eagle Block.

CLAN JOHNSTONE 212 meets in I.O.O.F. hall first and third Fridays, 8 p.m.

686

Phone 10
The Star Grocery Co.
Store of Quality

NEW POTATOES
3 lbs. for 25c
FRESH TOMATOES
Lb. 25c
NEW CARROTS
3 for 10c
NEW BEETS
3 for 10c
GREEN ONIONS
3 for 10c
LARGE GREEN CUCUMBERS
20c and 25c.
NEW CABBAGE
Lb. 7c

LOCAL STRAWBERRIES
2 for 25c
PEACHES
Lb. 20c
PLUMS
Lb. 15c
CANTALOUPES
Each 20c
WATERMELONS
Per lb. 8c
LOCAL CHERRIES
Lb. 20c

Don't Forget We Give **5 per Cent. Discount for Cash**

Star Grocery Co.
Phone 10

"ELKS"
B.P. O.E.

NELSON LODGE

Owing to the numerous entertainments scheduled for July 1st with which prospective members of this lodge are connected the institution of the Elks has been postponed from that date to July 8th, and in the meantime other applications will be received by the local organizer. Special rates have been secured on the C. P. R. from Rossland and intermediate points for the occasion, and a large delegation from the Grand Lodge will be present to assist in the ceremonies.

THE ELKS

Are purely a fraternal Order, and not organized for gain, insurance or profit; they do, however, voluntarily aid most fully wherever the needs and circumstances require. It stands preeminent among Organizations where the Lodge and Club privileges are joined; it is neither sectarian nor political, building solely upon its social merits, and as such is justly recognized as most fully meeting the wants of the Twentieth Century business man, the professional man, and the artisan. The fact that it is Dominion wide in its scope, affording to its members the fullest extension of social courtesies wherever Elks' clubs exist, is one of the reasons why it has become the leading Order of its kind on the North American continent today.

Applications received at the office of F. A. Starkey, or evenings at the Hume Hotel.

FEE $20.00.

G. E. BLINN,
Deputy Grand Organizer.

Amateur Plumbers

are usually great damage creators. It is not wise for a householder to try to do his own plumbing work—he is almost sure to make a muddle of it. Better send for us, who employ practical, trained help and are experts in the business. Our charges are not at all high, and we are surely cheaper than the damage you might incur doing it yourself.

E. K. STRACHAN
BAKER STREET NELSON

Imperial Bank of Canada

Established 1875.
HEAD OFFICE: TORONTO, ONT.
Capital (paid up).....$6,770,000.00
Reserve fund 6,770,000.00
D. R. Wilkie, Pres. and Gen'l. Mgr.
Hon. Robert Jaffray, Vice-Pres.

SAVINGS DEPARTMENT.

An account can be opened with $1 or more. Interest is allowed at current rates from date of opening the account and added to the principal twice a year.

Travellers' cheques and drafts sold, negotiable in all parts of the world. Bank money orders issued, payable throughout Canada, the United States and Great Britain at the following rates: $5 and under, 3 cents; over $5 to $10, 6 cents; over $10 to $30, 10 cents; over $30 to $50, 15 cents.

Out of town customers can transact their banking business by mail and are given every attention.

Nelson Branch, J. H. D. Benson, Mgr.

THORPE'S DRINKS
TELEPHONE 60

Without Extra Charge

If you intend holidaying outside the city you can have The Daily News sent to you without extra charge.

While on vacation bent, keep in touch with conditions at home.

Drop a card or phone 144.

The Daily News
Nelson, B. C.

NELSON NEWS OF THE DAY

The adjourned meeting of the school board will be held at 8 o'clock this evening at the city council chamber.

The female court of the Ancient Order of Foresters will meet at 8 o'clock this *evening. Initiations will take place.*

There will be a public meeting of the publicity committee at the board of trade rooms at 8 o'clock tomorrow evening.

There will be a meeting of the directors of the Kootenay Fruit Growers' Union at 11:15 o'clock tomorrow morning.

The office of T. M. Bowman, registrar of the supreme and county courts, will close during July and August at 2 o'clock every afternoon.

The regular monthly meeting of Trinity Ladies' Aid society will be held at the home of Mrs. Elliott, 516 Carbonate street, this afternoon at 3:30 o'clock.

There was a fall of 2 in. in the water of the west arm yesterday, according to the guage of the Nelson Boat & Launch company. It now stands at 14 ft. 11½ in. above low water mark.

J. D. McNiven, federal fair wage officer, who is making *a tour of inspection* through the interior of the province, spent yesterday in Nelson, a guest at the Hume. He left on the coast train last night for Revelstoke.

The Presbyterian manse was the scene of a quiet wedding on Monday, when Miss Elsie Davidson of Auchterless, Aberdeenshire, Scotland, and William Smith of Phoenix, B.C., were married by Rev. A. N. Wilkie.

The choir of Trinity Methodist church on Monday evening presented Miss Nellie Annable, *who is to be married* on July 9, with a silver and pearl handled umbrella. The presentation took place at the residence of Mr. and Mrs. A. T. Walley.

F. L. Paddon, depot ticket agent for the Canadian Pacific and Great Northern railways, who has been for the past *few* months on an extended visit to the old country, returned to the city on Monday evening and will resume his position at the depot this morning.

Pupils of the public school class *which has been in charge of Miss S.* E. Keatley during the past term on Monday night paid that teacher a surprise visit and expressed their regret at the fact that she had resigned from the school staff.

Ensign Penfold, of the Salvation Army immigration department, is visiting Nelson in connection with the placing of domestic servants in the Kootenay district for the department. A number of young women are now on the way from England and will arrive the latter part of next week.

NOTICE

The strike at the Queen mine, Sheep Creek, B.C., is still on. All workingmen are warned to stay away until the strike is settled.

By order of the Ymir Miners' union,
W. B. M'ISAAC.
Ymir, B.C., June 27th, 1913. 65-tf.

Say! Our new Phone number is 428. Vacuum Cleaning company, Box 166. 39-tf.

Don't forget the ball at the Kootenay Lake hotel, Balfour, on July 4th. S. S. Kuskanook will leave Nelson at 6:30 p.m. 65-1

Three hundred dollars and easy monthly payments buys 7-roomed house, two lots on car line. Apply Stanley, care Smith, tailor, Stanley street. *65-2

Take notice that we, Ray J. Houser and George A. Roy, formerly members of the firm carrying on business as accountants, real estate agents and collectors at the city of Nelson, British Columbia, under the firm name of "Houser & Roy," did, on the 28th day *of June, A.D. 1913, dissolve the said* partnership.

The business will hereafter be carried on by George A. Roy. 64-6

"SALADA"

A Tea possessing exquisite freshness and fullness of flavour not found in other Teas.

Pure and clean to a leaf.

IN SEALED LEAD PACKETS ONLY.

Black, Green and Mixed.

069

HOUSEWIVES! HOME WORKERS!

Housekeepers, housemaids, waitresses, butlers, nursemaids, cooks, second girls, laundresses, seamstresses, may all be speedily and satisfactorily placed in good positions through the Wants.

The housewife today, who is modern in her methods of house management, who is businesslike, thrifty and economical, will find in the Want Ads a direct and efficient employment bureau which is always at her service and thoroughly dependanble.

By using the Wants, the housewife comes in touch with the intelligent class *of household helpers.*

The Daily News Want Ads are co-operative, appealing to both the employer and employee. Home workers find them a simple, effective means of securing steady employment.

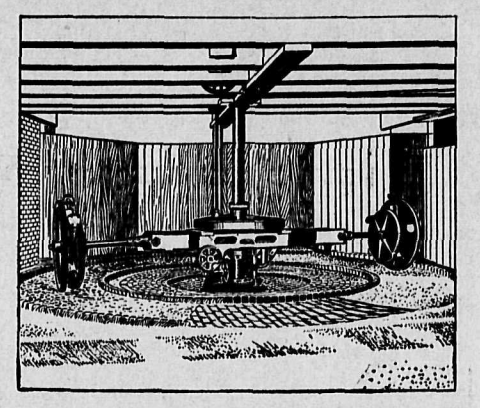

The "Paving Determinator's" Verdict.

THE "Paving Determinator" is an ingenious machine that was built by the department of Public Works of Detroit—to subject sample stretches of various street pavements to severe, actual-service tests. It imitates heavy trucks and steel-shod draught horses, reproducing, in faithful detail, every effect of this kind of traffic.

This remarkable machine was recently used to test five varieties of street pavement—covering practically the entire range of present-day road coverings.

A report of the test says:

"When the test had been made under the direction of Mr. McCabe and officials of the department, on eight sections of pavement laid in a circular track, the concrete section, laid under the specifications of the Board of County Road Commissioners of Wayne County, Michigan, showed by far the best resistance to the severe test to which the pavements were put."

Are you going to overlook these facts in deciding about your paving?

Canada Cement Company Limited
Montreal

Address our Good Roads Bureau for complete information on concrete pavements, and for *particulars of our Free Illustrated Lectures* that are given in communities interested in concrete streets or roads.

LIST OF PROMOTIONS AT CRANBROOK SCHOOL

(Special to The Daily News.)

CRANBROOK, B. C., July 1.—The public schools closed for the six weeks summer holidays on Friday afternoon. Miss Darkis will spend the holidays at her home in New Brunswick; Miss Betchel will visit in Wasa, B. C.; Miss Suttaby will spend the vacation at her home in Muskoka; Miss Hisscocks goes to her home in Victoria, and Misses McDonald and Cartwright will take up *physical drill at* Vancouver. Principal L. J. Cranston will preside at the high school examinations at Creston, B. C., commencing Monday, July 7.

The complete list of promotions are as *follows:*

Division 2—proficiency, Frances Drummond. Regularity and punctuality, Gracie Higgins. Deportment, Mabel Turner. Division 3—proficiency, Virgil Santo. Regularity and *punctuality,* Winnifred Webb. Deportment, Hilda Hood. Division 4—proficiency, Dorothy McLean. Regularity and punctuality, Agnes Reekie. Deportment, Willie Atchison. Division 5—proficiency, Muriel Baxter. Regularity and punctuality, David Watson, Mah Bing. Deportment, Gladys Brooks. Division 6—proficiency, Freda Taylor. Regularity and punctuality, Wilfred Kennedy. Deportment, Jessie Hopkins. Division 7—proficiency, Elizabeth Piggott. Regularity and punctuality, Alma Sarvis. Deportment, K. Brake. Division 8—proficiency, Norman Beach. Regularity and punctuality, Gabrella Hamilton, Sam Watson. Deportment, Kathleen Atchison. Division 9—proficiency, Vivian Kummer. Regularity and punctuality, Vera Lister. Deportment, Richard Johnston. Division 10—Arthur Lore. Regularity and proficiency, Bernice Pratt. Deportment, Walter Freek. Division 11—proficiency, Hector Donaldson. Regularity and proficiency, Carmelia Tito. Deportment, Ellen Johnston.

Promoted to senior 1 primer—Marjory Burton, Gilbert Brault, Edith Clarke, Herbert George, Ray Hill, Eleanor Lavecque, Arthur Lore, John Lancaster, Walter Freeks, Murray McFarlane, Roland McLean, Helen Shackleton, Edward Stone, Raymond St. Eloi, Jack Ogden, *Bernice Pratt,* Eva Cadwalhader, Henry Daniels, Jamie Taylor.

Promoted to Junior 2 primer—Helen Bremmen, Jean Cayo, Harold Dow, Walter Lee, Ruby Lister, James McInnis, *Helen McGoldric,* Ernest South, Edna Truk, Don Erwin, Douglas Russell.

Promoted to senior 2 primer—Stanley Blower, Dorothy Davis, Marion Henderson, Theresa Lacy, Vera Lister, *Sybil Macdonald,* Flossie Gard, Helen Summerville, Milton Sissons, Ruby Scott.

Promoted to junior 1 reader—Gerald Bartlam, Ena Brogan, May Drumbaugh, Gerald Cline, Norville Caslake, *Him Hing,* John Kide, Vivian Kummer, Sam Moon, Fred Osborne, Mary Summerville, Hope Taylor, Gordon Woodman, Hugh Willard, Leo Froth, Joe Stojack, Mack Kirkland, Jean Donaldson, Reta McMillan.

Promoted to senior 1 reader—Gilbert Simmons, Partitia McDermot, Rodderick Kennedy, Vera Barter, Jack Ward, Eneas Hoggarth, Christopher Duckering, Margaret Carr, Charles Musser, Ida Dunning, Thomas Hoggarth, Gladys Shackleton, Howard Brogan, Elizabeth Chapman, Stanley Fyles, Gordon Armstrong, Alfred Jolliffe, Isabel Parker, James Logan, Frank Roberts, Kitty Rosendale, Lenora Little, Ethel Clapp.

Promoted to junior 2 reader—Norman Beach, Mah On, Gabrella Hamilton, Faith Ewin, Willis James, Alice Brake, Dudley Stone, Kathleen Atchison, Ella Kendall, Ruth Simpson, Sam Watson, Leonard Hill, *Arthur Gill,* Jackie Stephens; on trial, Freddie Briggs, Jack Moffatt, Stanley Moffatt.

Promoted to junior 2 reader—Arthur Couldwell, Jack Kirkland, Annie Parnaby, Gertie Parnaby, Ada McKenna, *Irene Linnell, Jim Tito,* Carmelia Tito, Edward Taylor.

Promoted to junior 2 reader—Malcolm Belanger, Donald Dallas, Joseph Frost, Gertrude Hopkins, Sadie Lacy, Bruce Laurie, Palmer Rutledge, Sam *Spells, Cyril Selby,* Norman Wasson, Bella Foster, Maude Scott, Ray Scott Harold Begien.

Promoted to senior 2 reader—Mamie Bartlam, Edward Barnhardt, Merle Bennett, May Brake, Charles Clapp, *Edith* Cummings, Fanny Gartside, Otto Gill, Hugh Hanna, Harold Kummer, Rusell Leask, Ida Johnston, Mary Mann, Marion Mackinnon, Ella McGoldrie, Lizzie Piggott, David Reekie, Harry Smith, Alma Sarvis, Joseph Swain, Kathleen Snook, Helen Worden, Kathleen Brown, Robert Beaton, Mary Carson, Marion Drummond, Mabel Finlay, Margaret Lacy, Barry McDonald, Erick Mackinnon, Pearl Pratt, Winnie Phillips, Flossie Robinson, Everett Williams, Fredda Taylor, Hugh Simpson, Christine Carson, Edith Lewis, Danny Danfield, Delphine Bennett, Garfield Taylor, Charlie Chapman, Roy Leask, Mary Lack, Agnes Summerville, Bessie Woodman, Hugh McDonald, Hugh Pattinson, Mabel Cameron.

Promoted to the junior 3 reader—Ellen Johnson, Hector Donaldson, Edith Caldwell, Annie Shaw, Edna Sanderson, Annie Ore, Winnifred Kennedy, Wilma McNabb, Jeanette Jones, Muriel Wallinger, Irma Ward, Faith Kendall, Violet Jones, Jennie Hopkins, Harold Hood, Cecil Reade, Mina Beljanger, Allan Brown, Donna Argue, Edith Murgatroyd, Thirza Johnson, Margaret Morrison, Annie Blayney, Alfred Sindall, Harold Haslom, David Watson, Gladys Brooks, Mah Bing, Clifford St. Eloi, Ng-Wai-Hoy, Ruth Kendall, Doris Sainsbury, Irene Beach, *Grace Doris,* Deverley McNeill, Annie McBurnie, Edward Turner, Lillie Taylor, Herbert Bradley, Hattie Hollander, Romeo Brault, Mabel McGoldric, Violet Simpson, Crossley Taylor, Mary Mullen. On trial—Allan Lacy, Eddie *Brown, Lillian McCready, Ruby Finlay,* Walter Laurie.

Promoted to senior 3 reader—Muriel Baxter, Mabel Brown, Florence Rutledge, Armour Brault, Willie Atchison, Roland Cox, Melville Dallas Barclay McNeill, Mary Barnhardt, *Fred Swain,* Orval Thompson, Gordon Taylor, Milo Drummond, John Hyslop, Frances Cadwallader, May Small, Clarence Higginbotham, Nellie Marseilles, Burrell Cameron.

Promoted to junior 4th reader—Dorothy McLean, Mary Dunning, Gordon Argue, Agnes Reekie, Margaret Mullen, Mary Malcolm, Margaret St. Eloi, Doris Wallinger, Margaret Davis, Alexander Mennie, Willie Daniels, Edwin Malcolm, Lottie Moore, May Smith, Gladys Parnaby, Sidney Murgatroyd, Gladys Spence, Ada Jicks.

Promoted to senior 4th reader—Grace Bardgett, Alice Brown, Bernette Doyle, Hilda Hood, Caroline Ito, Helen Kirby, Charlotte Leask, Orma McNabb, George Pratt, Dora Pye, Arthur Riches, Virgil Santo, Merle Taylor, Winnifred Webb. On trial—Harry Doris, Nigel Thompson.

SETTLERS ARRIVE AT FRUITVALE FROM TRANSVAAL

(Special to the Daily News.)

FRUITVALE, B. C., July 1.—C. H. Meyer has arrived from the Transvaal, *South Africa and was accompanied* by his son, J. R. Meyer, wife and three children. C. H. Meyer, who is a brother of the late Mrs. R. J. Bush, was a visitor here last summer and was so much delighted with *Fruitvale that he decided to make it* his home for the future, and while here last year took an option on Henry Colebrook's ranch and has now completed the purchase. Mr. Meyer expects that several other families will *follow his example and come out to* British Columbia in the near future, but find great difficulty in disposing of their properties, owng to everything being so dead in South Africa at the present time.

The Great Northern has moved the ballasting outfit further north, and is working from Ymir, but there is still a large force of Doukhobors here surfacing the roadbed.

Born to Mr. and Mrs. Richard Swift, on June 29, a son.

Quite a large number of strawberries are being shipped by the ranchers to the Nelson Jam factory, but the rain is playing havoc with the fruit, it being impossible to gather it.

Arthur Mears, the hardware man, *brought in another car of mixed flour* and feed.

A Remarkable Offering of Lingerie Waists At..... $1.25

This is a "Special Value," one of the best ever sold at this price. Descriptions follow: Women's White Lingerie Waists with beautifully embroidered fronts, finished with button-hole stitch, collar and cuffs, inset with fine Valenciennes insertion. Another style has front with alternate rows of tucks and Cluny insertion. Choice of high neck and long sleeves or low neck and elbow sleeves.

WHILE THEY LAST AT $1.25..

Women's Summer Coats $4.95

Regular $6.75 and $7.50 Values.
TO SELL FOR .....

Women's Repp Coats in shades of Tan only, with novelty collar and revers; cuffs, pockets and revers trimmed with black mercerized silk, and finished with tiny gold buttons. Our regular $6.75 and $7.50 values.

WHILE THEY LAST FOR $4.95.

These Pretty Children's Dresses

SHOULD FLY OUT AT PRICE 85c

Regular Values to $1.35.

The material alone is worth more. They are made of serviceable Chambrays, Muslins, Prints, etc., in stripe, check and spot effects; also in White Muslins. The waists are tucked and trimmed with strappings of plain or plaid. The skirts are pleated and have deep hem. Sizes to fit 2 to 8 years. Regular *values to $1.35.*

While they last for 85c.

Special Values in Pongee Silks

For Waists and Dresses, also for Children's wear the following lines are specially recommended:

Natural Pongee Silk—25 inches wide, per yard 45c
Natural Pongee Silk—33 inches wide, per yard 65c
Natural Pongee Silk—34 inches wide, per yard 85c
Natural Coating Silk—29 inches wide, per yard 95c

COLORED PONGEE SILKS

In shades of Grey, Old Rose, Reseda, Ivory and Black; 25 inches wide, per yard 65c

Hudson's Bay Company
Incorporated 1670 Incorporated 1670

Expert Gasoline Engine Repairs

Ashton & Smedley
P. O. Box 508 Phone 149

OPPORTUNITIES WITHOUT NUMBER

are to be found in the Want Columns of The Daily News, and a few moments each day spent in reading them over may soon result in a start on the road to success.

GET TO RELY ON THE WANT ADS.

NELSON NEWS OF THE DAY

A. T. Davis of Mirror Lake is at the Hume.

Mrs. E. E. Ward of Ainsworth is a guest at the Hume.

Mrs. J. Craig and daughter of Trail are guests at the Strathcona.

D. A. Boyd of Balfour came in yesterday and registered at the Strathcona.

Mrs. J. E. Annable will receive tomorrow afternoon and evening in honor of her daughter, Miss Nellie Annable.

P. E. Wilson, the Cranbrook lawyer, was a visitor to Nelson yesterday, registering at the Hume. He will return to the East Kootenay capital this morning.

Mr. and Mrs. E. E. Carver, Mrs. F. C. Salmon and H. C. C. Salmon of Lethbridge, who are making a tour of British Columbia, are guests at the Strathcona.

R. G. McNellie, for the past three years district passenger agent for the Canadian Pacific railway out of Calgary and formerly district passenger agent at Nelson, has been promoted to the position of assistant general passenger agent for the company, with headquarters at Winnipeg.

HORSWILL HOUSE IS TOTAL LOSS

Lack of Water Makes Brigade Powerless When Fairview Residence Is Attacked by Fire.

Fire which broke out, through an overheated chimney or pipe, at about 10 o'clock last night, completely destroyed the residence of A. S. Horswill, Fairview, one of the most costly in that suburb.

The total loss is $6,000. Insurance on the house is $1,500 and on the furniture $1,000.

Responding to an alarm the Nelson fire brigade turned out, but found that it was powerless to assist on account of the lack of water hydrants in Fairview.

Furniture on the lower floor was saved, but that in the rooms on the upper story went up in smoke.

Mrs. Horswill, who has been ill, discovered the fire on opening a closet upstairs, when she smelled smoke. Lying in one of the rooms was a son of Mr. and Mrs. Horswill, who was also on the sick list. Both Mrs. Horswill and the boy were removed to a place of safety.

Bulk Olives

Fine Large Ones.

60c Quart

C. A. Benedict

Josephine St.

Standard Furniture Company

C. J. CARLSON, Undertaker

Undertakers and Funeral Directors — Embalmers

The finest and most up to date undertaking parlors and chapel in interior of B.C. Lady attendant for women and children.

Day Phone 86
Night Phones 252 and L64

Ready Made Farms

We have for sale the C.P.R. "Morrison Colony" ready made farms, situated 20 miles east of Cranbrook. These farms are from 12 to 27 acres, all fenced; each has a house and barn, and the land has been slashed, stumped, plowed, disced and harrowed.

The terms are very easy. For *full particulars apply to*

H. & M. Bird

Nelson, B. C.

FOR SALE
A Complete Farm

42 Acres—30 Cleared.

Furnished house, 60 ft. barn, stable chicken house, large root house, stocked as follows: 8-year-old mare, 1,500 lbs.; good cow and calf, young pigs, 4 doz. chickens, new wagon, sleigh, harrows, harness etc., all necessary farm implements, all new.

15 acres in timothy, small orchard in bearing and orchard of 250 young trees, balance in potatoes, vegetables and grain. The place is completely fenced; everything has been well looked after and it is in the pink of condition.

The most of this land is meadow land of fine black loam.

A Bargain for Cash

$7,000

Seven Thousand Dollars.

Come in and see me, or write, if you wish a pick-up.

I am not a farmer and do not need a farm.

J. O. Patenaude

Manufacturing Jeweler, Watchmaker and Optician.

Starland Theatre

DYER'S STARLAND ORCHESTRA

Frontier Feature

The Girl of the Range

The story deals with the characters of the days of the early 60s. The picture is alive with thrilling situations.

Victor Comedy
"THE GROUCH"

A very unique sort of comedy-drama, brilliantly staged and just enough true-to-life situations to make it pleasing.

Victor Comedy
" WAS MABEL CURED"

It is full of fun and merriment.

Comedy to be selected.

ADULTS 15c. CHILDREN 10c.

Coming tomorrow, the Rex Two-Reel Feature
"UNTIL DEATH"

Potash for Colo

Apples require three commerci fertilizer foods. If you have not a plied Complete Fertilizers, you ca remedy this lack by using Muriate Potash now. Supplies color and a sures firm flesh.

The Brackman-Ke Milling Co., Limite

Hosiery, Vests and Corsets

"Cheapest in the City."

The Ark

New and Second Hand Furniture
Phone L395 806 Vernon St
Nelson, B. C.

Building Time Is Here

SEE US FOR PRICES on all kinds of BUILDING MATERIAL

Special attention to out of town work and orders.

Waters & Pascoe

BUILDERS AND CONTRACTORS.
Office and Factory: FRONT STREET

Upper Duncan Launch Service

The launch BESSIE will make weekly trips, Howser to Healy's Landing and return, each Thursday.

SIMPSON BROS.

Back to Business

I have just returned from the east, after taking a Post-graduate Course in Optics, and am better prepared than ever before to correct all kinds of defective vision. Consultation invited.

R. L. DOUGLASS

Graduate Optician.
Room 18 K. W. C. Block.

FOR SALE

TWO HOUSES—Close in, will net 12 per cent; good investment.
LOTS IN FAIRVIEW—Splendid sites; level and cleared. Only $350.00.
BAKER STREET—Business property; returns good interest; will increase considerably in value.

The Allen-Smith Company

REAL ESTATE. INSURANCE. LOANS. AUDITING.
IMPERIAL BANK BLOCK, JOSEPHINE STREET.

MACHELA TONIC

The recent and highly endorsed discovery of a Celebrated Scalp Specialist for the Cleansing of the Scalp and the promotion of a luxuriant growth of hair. Removes dandruff, cures itching scalp and prevents the falling of the hair.

Each package contains a bottle of liquid Machela and a packet of Machela Dry Shampoo Powder. Complete Treatment. Follow the directions closely.

Price - $1.00

The Poole Drug Co.

ALWAYS AT YOUR SERVICE — THE REXALL STORE. — WE NEVER SLEEP

Unequalled for General Use.

GALT COAL — BURNS ALL NIGHT

W. P. TIERNEY, General Sales Agent.
Nelson, B. C.
Cars shipped to all railway points.

Wall Paper

Why not brighten up that room with some of our new wall paper?

We are showing some splendid patterns.

All New Goods at Reasonable Prices

Come and see the samples or send for one of our sample books.

Mail orders filled promptly.

Rutherford Drug Co.
LIMITED
Sole Agents.
Ward St. Nelson, B.C.

Trail, B.C., Fruit Lands

1½ to 3 miles from the city; 10-acre tracts; lowest prices; $8 to $35 per acre. Easy terms, $10 monthly. No interest; 26 lots left, 40 sold. Write for surveyor's reports, etc.

COLUMBIA RIVER ORCHARDS, LTD.
Nelson, B. C.

HEAT WAVE CAUSES DEATHS IN TORONTO

Nine Drownings in Past Few Days—New York Is Still Sweltering.

(By Daily News Leased Wire.)

TORONTO, July 1.—Once more Toronto paid heavy toll to the oppressive weather, when two boys lost their lives through drowning today, bringing the total of drownings during the past few days up to nine. The victims were Edward Harry Carter, aged 15, drowned in the Humber river, and Clarence Clark, aged 12, drowned in the Rouge river, a short distance east of Toronto.

In addition, eight persons were rescued from the water by Capt. Ward's live-saving crew and by citizens not identified with any official organization.

There were four victims of the heat here today. They were John Owens, 812 Indian road; Mrs. Gaskin, 119 Carlton street; H. A. Clarke, Iakland, Cal., picked up unconscious on the street, and Charles Watson, 43 Augusta avenue.

Drowned in Canal.

(By Daily News Leased Wire.)

PORT COLBORNE, Ont., July 1.—R. C. Craode, aged 17, was drowned this morning while swimming in the Welland canal near here.

Death From Heat.

(By Daily News Leased Wire.)

PORT DOVER, Ont., July 1.—Joseph B. Romley, aged 75, died here today of heart failure, caused by the heat.

Hot in New York.

(By Daily News Leased Wire.)

NEW YORK, July 1.—One death and more than 30 prostrations from heat occurred here today. Most of those overcome were taken to hospitals. The highest temperature recorded by the local weather bureau was 90 at 4 p.m. This is exceeded only by the 91 mark of June 16 for this year. The present heat wave is forecasted to abate slightly.

Up-state cities report higher temperatures today, official thermometers showing 94 at Albany, the hottest day of the year, and Elmira, 98, the highest for two years, while other points experienced excessive heat with occasional prostrations.

KING'S SON ENTERTAINED AT GOVERNMENT HOUSE

(By Daily News Leased Wire.)

ST. JOHNS, Newfoundland, July 1.—With Prince Albert, second son of the King aboard, H.M.S. Cumberland will sail from St. Johns at daylight tomorrow. The visit of the prince closed with a garden party at Government house this afternoon. Four hundred guests attended, including the Catholic archbishop of the diocese, the Anglican bishop, cabinet ministers, judges and other dignitaries.

UNDUE INFLUENCE DENIED BY SACKVILLE FAMILY

(By Daily News Leased Wire.)

LONDON, July 1.—Lady Sackville and her family today entered a general denial of the allegations made by the relatives of the late Sir John Murray Scott that they had influenced Sir John to leave to them the bulk of his fortune of $5,000,000, or that Lady Sackville had alienated him from his family. Since the suit opened last week interest in the proceedings has increased day by day. The case for the defence concluded this morning, and Sir Edward Carson, counsel for the Sackvilles, addressed the jury. He first asked the judge to declare that no evidence had been brought forward to show the existence of a codicil to the will which Sir John was alleged to have made in 1910 or 1911 revoking the legacy to Lady Sackville, or that there was any evidence of fraud or undue influence against the Sackvilles.

The judge, however, decided that the case must go to the jury.

Daily News Want Ads get results.

Lustrous Hair For Women

Parisian Sage Starts Hair Growing and Increases Its Abundance

No Poisonous Sugar of Lead or Sulphur in Delightful, Refreshing Parisian Sage

If you haven't enjoyed the marvelous benefit derived from using refreshing PARISIAN Sage, the modern hair grower, beautifier and dandruff remedy, you have missed a real treat.

Every woman should use PARISIAN Sage not only to banish dandruff and other head troubles, but to prevent falling hair, baldness, grayness, and faded hair. PARISIAN Sage puts life and luster into any person's hair. It keeps the scalp and hair immaculately clean, and causes the hair to come in thick and abundant.

PARISIAN Sage is not a dye. It does not contain a particle of poisonous lead to discolor the hair or any injurious ingredient.

Get a bottle today. It only costs half a dollar and is sold at drug stores and toilet counters everywhere.

Poole Drug Co., Ltd., guarantees it.

The B. C. Assay and Chemical Supply Co.
Limited.

Assayers' and Chemists' Supplies. Balances and Weights of precision. Physical and Chemical Apparatus. Chemically pure Acids and Chemicals. Plumbago and Plumbago Crucibles.

567 Hornby Street, Vancouver, B.C.

House Heating

Think of it now and you can have it next winter.

See the

B. C. Plumbing & Heating Co.

for prices.
OPERA HOUSE BLOCK
P.O. Box 485 Phone 181

Attend

Kootenay Business College

For a thorough business training.

Summer School Opens July 7.

D. B. PAWLEY
Royal Bank Bldg.

Card Printing a Specialty

High grade stock and superior workmanship enable us to guarantee satisfaction in this as in all other lines of printing. Samples and prices on application to

The Daily News Job Department
Nelson - B. C.

Printers Rulers Bookbinders

DINNERWARE

We are making a price on dinnerware that is actually better than you could think of making for yourself and we have it in several grades of China; also semi-porcelain. The decorations are so dainty that you could put any kind of food on it, and it will taste good.

CHINA HALL

A. W. MUNRO, Prop.
Phone L-261 321 Baker St.
P. O. Box 588

Queen Studio

Established 1899.

Portraits
Views
Pictures
Picture Framing

ALLAN LEAN, Manager.
P. O. Box 812. Phone 180.
Nelson, B. C.

Daily News want ads 1 cent a word.

Bargains

Buy a Good Camera Cheap

Slightly used cameras sold for the following prices:

One No. O Kodak, cost $8, sell for $3
One Ensign Folding Camera, cost $11, for $8.

One 6½ by 8½ English Camera, fitted with 8 by 10 view, lens, three double book holders, tripod and case. Cost $65, for $25.

One 6½ by 8½ Century camera, 6 double plate holders, fitted with Cook lens and Thorton Packert shutters, with carrying case complete, cost $105 for $65.

Folding Camera, 4¾ by 6½, fitted with Bauch & Lamb Zless Tesser lens and woollen sack shutter, working three hundredth part of one second, and 8 plate holders, complete with tripod carrying case. Cost $135, for quick sale $100 takes it

The above are all in A1 condition, good as new. Other cameras at bargains not listed here. Bear in mind, we sell films to fit all film cameras.

Campbell's Art Gallery

715 Baker Street East, Phone 46.
Next Door Kootenay Steam Laundry

The GEM

TONIGHT! TONIGHT!

Grand Re-opening
GREAT PROGRAM

SELECTIONS ORCHESTRA

Special Pathe Feature in Two Reels

In the Days of the War

Great war picture. Stirring action throughout. The blowing up of a bridge, on which two regiments are fighting, in a scene you'll never forget.

Vitagraph Comedy
"COUNSELLOR BOBBY"

Florence Turner, playing the part of Jenny, and Paul Kelly that of the youthful lawyer. Rollicking fun all the way through.

"PATHE'S WEEKLY"
Pictorial news provider.

ADMISSION 15c. CHILDREN 10c

21 Lots $2,100

THE C.P.R. PRICE IS DOUBLE WHAT I AM ASKING. ON STREET-CAR LINE, AND HAVE STREET ON ALL FOUR SIDES.

Easy Terms

Chas. F. McHardy

BAKER STREET, NELSON, B.C.,
FIRE, LIFE, ACCIDENT,
EMPLOYERS LIABILITY INSURANCE.

What Are You Going to Wear on Dominion Day?

A BLUE SERGE SUIT.

Fit-Reform Blue Serges are revelations of style and cleverness. Irreproachable in quality—with little touches of originality that lift these Suits out of the ordinary. We have these splendid Serges in all the new Spring and Summer styles—and in all sizes to fit every man.

A FINE WORSTED OR TWEED SUIT?

Nothing finer comes out of England than the exclusive patterns we show. Every favored effect is in our showing of Summer Suits—and the range of prices is equally wide.

A 2-PIECE OUTING SUIT?

Serges, Worsteds, Tweeds and Homespuns—they all are here—and they are all made by the famous Fit-Reform tailors. You must see this great display to really appreciate how complete it is.

Emory & Walley

Fit-Reform Wardrobe

Diamond Rings
Engagement Rings
Wedding Rings

To Wear With Your New Gown.

Bracelets, Ear-rings, Neck Chains, Fobs, Brooches, Scarf Pins, Lockets, &c., &c.

Fine Watch Repairing a Specialty. Work Guaranteed One Year.

SPECTACLES. EYES TESTED.

J. J. Walker

Jeweler and Optician
Baker St. Nelson, B.C.

We Can Help You to

Keep Out the Flies

SCREEN DOORS
Four Qualities, in Various Sizes.

ADJUSTABLE SCREEN WINDOWS
To Fit Any Window.

WIRE CLOTH
24 to 40 Inches Wide, Any Length.

Wood-Vallance Hardware Co. Ltd.

Wholesale and Retail. Nelson B. C.
HAMILTON TORONTO VANCOUVER WINNIPEG

Building Lots

We have 6 nice building lots on Robson Street (off Ward) that can be had at a right price and on good terms.

We also have 2 nice Lots on Nelson Avenue, Fairview.

See us about these.

For Rent

On Victoria Street—5 Room Cottage, with bath. Ready for occupancy July 10.

St. Denis & Lawrence

McCulloch Building.