EIGHT PAGES
50 CENTS A MONTH

The Daily News

CLASSIFIED ADS
1 CENT A WORD

VOL. 12 NELSON, B. C., WEDNESDAY MORNING, OCTOBER 29, 1913 NO. 168

1099
LIBRARY, LEGISLATIVE ASSEMBLY
NOV 1 1913
VICTORIA, B. C.

DENIES DANGER FROM GERMANY

Sir Wilfrid Thinks England Has Nothing to Fear

LIBERAL LEADER IN SOUTH BRUCE

Declares Kaiser's Navy Is Building for Trade Protection.

(By Daily News Leased Wire.)

TEESWATER, Ont., Oct. 28.—Sir Wilfrid Laurier was given an enthusiastic reception at the meeting which he addressed this afternoon in support of R. E. Traux, the Liberal candidate in South Bruce. The other speakers were Hon. George P. Graham, Hon. W. L. McKenzie-King and the candidate.

In the first part of his address Sir Wilfrid Laurier dealt with the record of his own government. He declared that the allegations of corruption made against the late government had not been borne out. The commission *appointed to investigate had failed* absolutely to find anything corrupt; instead, one of the commissioners had to be investigated. The investigation into the National Transcontinental had resulted in a similar vindication of the recent administration's record he said; he was unable to speak of the present government's record because the Borden government had done nothing, although it was alleged that the senate, which was at present Liberal, had killed some of their measures.

He condemned the government's highway measure and applauded the senate's action in killing it, because the government had proposed to spend the money by order-in-council. He condemned the bill for the purchase of branch lines for the Intercolonial on the same grounds.

Turning to the naval question, Sir Wilfrid described the Borden policy as having "been conceived in iniquity and mendacity and ended in discomfort. The bill provided for an appropriation by parliament at once, the money to be expended at once. To be controlled by parliament? No. But under order-in-council once more. If that bill had been passed and the signature of his royal highness affixed, the minister of finance would have *been bound to pay over the $35,000,000* to be expended by order-in-council. Another direct violation of constitutional usage was that the money was to be paid over in one lump sum, athough it could not be entirely used for four or five years."

Another amendment rejected by the government was that brought forward by William German, that the ships should be built under contract awarded by public tenders. For these great principles the opposition in the house of commons fought day and night.

"Where was the emergency?" pressed Sir Wilfrid. "They said this measure was for the relief of the British navy on account of an emergency. The emergency was heard of only in the speeches of Mr. Borden and Mr. Foster and some of the orators who have been here."

The claim of an emergency was against the statement of Mr. Churchill in 1909 that the British navy was not in need of help, but what Canada was prepared to offer the motherland would be glad to accept. Sir Wilfrid scorned the idea of private correspondence with the government.

"They said there was a German peril. How could there be a German peril?" He would deny any suggestion that Germany was building a large navy for the purpose of attacking England. Between Germany and England there never was a day of quarrel. Their armies never fought one against the other. The German army fought against France; not England. The Germany navy has been brought about because that country built up a great sea commerce and is bound to have a navy to defend it, and Canada, having commerce of her own, must build a navy to defend it. So it was in 1909 that Canada decided to have a navy to defend her commerce and then relieve the British navy.

"We are growing as a national people," declared Sir Wilfrid, "and as a national people we are prepared to undertake all the duties and responsibilities which appertain to a people. Speaking for myself and the others who are about me we are prepared to take our share to relieve England of the necessity of defending us."

This was a duty, continued Sir Wilfrid, which every Canadian, whether of French, German or British origin, should be prepared to take, to defend the trade of Canada and absolve the British taxpayer of the necessity of defending Canadian interests. That was the position he had taken in his own province among his own people and this position had cost him 16 seats in Quebec in the last election.

ZERO AT SASKATOON

(By Daily News Leased Wire.)

SASKATOON, Sask., Oct. 28.—On Tuesday morning early the temperature in this city reached zero for the first time in eight years during October and for the second time this century during that month.

PROVINCES ASK DOUBLE SUBSIDY

Want Ten Per Cent of Customs and Excise Revenue

HIGHER SALARIES FOR GOVERNORS

Free Mail Facilities for Provincial Public Documents Wanted.

(By Daily News Leased Wire.)

OTTAWA, Ont., Oct. 28.—A formal demand for an increase in the subsidies paid to the provinces which would more than double the income now received from the Dominion government was unanimously agreed to at the sittings of the interprovincial conference held here today.

The resolution, after being agreed to, was submitted to the Right Hon. R. L. Borden, who was in attendance for an hour. The prime minister assured the delegates that the recommendation would receive the consideration of the Dominion government. He also expressed himself as being in favor of representatives of the provinces meeting in every decade for the purpose of suggesting a rearrangement of the basis on which subsidies are granted to the provinces.

The suggestion of the provincial delegates in brief is that the provinces should be given, in addition to the present subsidies, of over $10,000,000, 10 per cent. of the amount collected by way of customs and excise revenue. As this amounts to over $133,000,000 at the present time, acceptance by the Dominion government would mean an immediate increase of over $13,000,000 in the subsidies payment. The subsidies would, of course, increase from year to year with the growth of the Dominion revenue from customs and excise taxes.

The resolution reserves to any province the right to make special demands upon the Dominion government.

Salaries Increase

Other resolutions unanimously agreed to were those calling for an increase in the salaries of lieutenant-governors of the provinces, suggesting that in future the chief executives of the provinces be designated "governors" instead of lieutenant-governors, asking the government to *take steps to have stocks of provincial* corporations classified amongst stocks in England in which trustee funds may be invested and suggesting that in future all provincial documents, both departmental and sessional, be carried free by the Dominion postal department.

Representation Shelved

The matter of the representation of the maritime provinces did not occupy the attention of the conference at either session today, and there is a general impression abroad that it will be shelved without much further discussion. It was learned that throughout the debate on this *question on* Monday the delegates, while expressing their keen sympathy with the maritime provinces, more particularly with Prince Edward Island, were strongly of the opinion that the resolution presented by the maritime provinces' delegates could not be acceded to. Several references were made to the fact that even if the number of members which the provinces down by the sea sends to the house of commons is gradually shrinking, the representation in the senate will remain unchanged.

Natural Resources

Several matters still remain to be discussed by the conference, including control of the natural resources by the western provinces. As this is a more or less controversial matter the majority of the delegates may decide that it should not be discussed, more particularly as it is a question which does not directly affect all the provinces. The same fate may also overtake the resolutions which Premier Gouin of Quebec proposed to move, relating to provincial control of any monies granted by the Dominion government for highways and agriculture.

Guests of Premier

Premier Borden entertained the delegates tonight at the Chateau Laurier and they will be the guests of His Royal Highness the Duke of Connaught at Rideau House tomorrow night. The conference is expected to conclude at 6 o'clock on Wednesday, when some of the delegates will leave for their homes. On Thursday, those remaining in the capital will consider the question of the pollution of navigable streams.

Subsidies Resolution

The most important resolution of the day passed after a long discussion, was that dealing with the provincial subsidies. The resolution, *moved by Hon. I. B. Lucas* of Ontario and seconded by Hon. P. H. Mackenzie, Quebec, was as follows:

"Whereas, under the provisions of the British North America Act, 1867, and various amendments thereto, the existing financial arrangements between the government of Canada and the various provinces thereof are inadequate to provide a sufficiency of revenue to enable them effectively to provide for their expenditure in con-

(Continued on page two.)

GRAND DUKE ALEXIS.
The best picture yet taken of the youthful Czarevitch of Russia.

MORE HINDUS TO ARRIVE TODAY

Immigration Act Will Be Strictly Enforced—Rejected Hindus Appeal to Ottawa

(By Daily News Leased Wire.)

VICTORIA, B.C., Oct. 28.—The immigration authorities here have been given to understand that there are many more Hindus coming to the Dominion on the next steamer, the Seattle Maru. Steps will be taken to see that none except those complying strictly with the regulations of the Immigration act will be permitted to enter. The Seattle Maru will reach port on Wednesday.

The 39 Hindus arriving on the Panama Maru, who have been ordered deported by the immigration board, have appealed to Ottawa through their lawyers in accordance with the Immigration act, sufficient funds being posted for providing for their maintenance here.

HOTEL PROPRIETOR IS ACQUITTED OF MANSLAUGHTER

(By Daily News Leased Wire.)

VANCOUVER, B.C., Oct. 28.—J. Swanson, a hotel proprietor, was acquitted today of a charge of manslaughter growing out of the death of a passenger who had been aboard his automobile, which overturned while passing another car. Justice Morrison found that the accident appeared to have been caused by the second automobile crowding Swanson's car off the pavement. The second car was driven by a youth of fifteen. The judge said that the car should not have been in charge of an *irresponsible boy and took* the case away from the jury.

PIPE WITH DYNAMITE LABORER IN FRAGMENTS

(By Daily News Leased Wire.)

PHILADELPHIA, Oct. 28.—An unidentified laborer was blown to pieces in the northern section of this city today when six sticks of dynamite he was carrying under his arm exploded. Sparks from a pipe he was smoking while carrying the dynamite, together with percussion caps and fuses, are believed to have caused the explosion.

POLICEMEN JOIN TRADES UNION

London Constables Enrolling Rapidly in Newly Formed Union—Will Force Recognition.

(By Daily News Leased Wire.)

LONDON, Oct. 28.—London policemen have become inoculated with the trades union germ and a provisional comittee drawn from their ranks is busy today enrolling members in what has been named the "Metropolitan Police Trade union."

Every member of the force below the rank of superintendent is eligible to membership and the men are joining in such numbers *that the organizers* anticipate that the union will be strong enough by Christmas to force the authorities to recognize it.

The Metropolitan police force at the end of 1912 consisted of 33 superintendents, 600 inspectors, 2,700 sergeants and 17,000 patrolmen, making a total of over 20,000. This figure has been somewhat increased this year.

SUPREME COURT BUSY ON BRITISH COLUMBIA CASES

(By Daily News Leased Wire.)

OTTAWA, Oct. 28.—In the supreme *court this afternoon the appeal in the* British Columbia case, Waugh-Milburn Construction company vs. Slater, was taken up. The action was brought by the widow of one Slater on behalf of herself and her infant children to recover damages in consequence of the death of her husband. Justices Galligher and Martin were of the opinion that the appeal should be dismissed. The appellants contend that there was not a case to go to the jury, that no cause of action had been originally brought against the Vancouver Power company, as well as against the appellants and the plaintiff had abandoned her claim as against the Vancouver Power company, one of the two joint tortfeasors, had been released, she was not entitled in the action as taken to recover judgment solely against the other tortfeasor. Judgment was reserved.

The appeal in the case of Brownlee vs. McIntosh was then taken up. Action was taken by the appellant to recover a commission of $1,000 on the sale of certain lands in the vicinity of Babine lake. At the trial Judge Grant entered judgment in his favor for that amount and costs. By the judgment now appealed from this judgment was reversed by the court *of appeals for British Columbia.* The plaintiff contends that on the evidence he is entitled to the commission for the services he rendered in the transaction.

NO VOTES ALLOWED TO CATHOLIC PRIESTS

(By Daily News Leased Wire.)

VANCOUVER, B.C., Oct. 28.—Two Catholic priests, Father Lachesne and Taviernier, again applied today to the revising judge to be placed on the voters' list, but their applications were denied. A week ago they had been turned down when they sought to register as owners of two city Catholic churches and today the revising commissioner refused to receive them as voters. Counsel for the Orange organizer, J. W. Whitely, opposed the priests' applications.

LIVES CRUSHED OUT BY ROLLING LOGS

VANCOUVER, B.C., Oct. 28.—Gus Bergland and Leonard Anderson, loggers, were killed at Rock Bay yesterday. Rolling logs caught them and crushed the life out of their bodies.

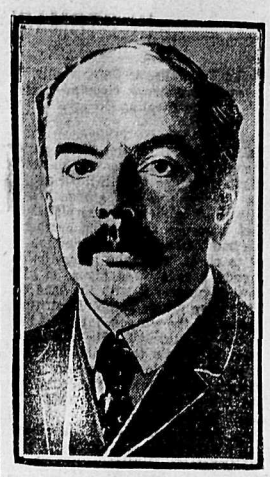

SIR L. STARR JAMESON.
From a new picture of the head of the Chartered Company of South Africa, which has millions of acres of grazing land to be turned into vast ranches to augment the beef supply of Britain.

NOT GUILTY OF BANK ROBBERY

Dean Acquitted on Second Trial for Robbery of Bank at New Westminster

(By Daily News Leased Wire.)

NEW WESTMINSTER, B.C., Oct. 28.—Charles Dean, twice tried on a charge of robbing the New Westminster branch of the Bank of Montreal of $271,000 in September, 1911, was acquitted and discharged today. In the first trial the jury had disagreed. Dean was arrested in Los Angeles and has been in custody here for over a year. His companion, J. B. McNamara, is now serving a term of 12 years for the theft of the automobile which the crown said was used by the men who robbed the bank. He was extradited from New York on a charge of theft of the automobile, the crown failing to secure his extradition on the charge of robbing the bank.

BRAMWELL BOOTH REACHES WINNIPEG ON SATURDAY

(By Daily News Leased Wire.)

WINNIPEG, Oct. 28.—Bramwell Booth, accompanied by his suite, will arrive in Winnipeg at 2 o'clock Saturday, November 8. He will be received by the Salvation Army officials at the station and a monster procession will escort him to the city hall, where the address of welcome will be read. The general will reply briefly. The mayor and members of the council have been invited to attend the great mass meeting to be addressed by the general at the Walker theatre on Sunday.

DUKE MARRIES HEIRESS

(By Daily News Leased Wire.)

GENEVA, Switzerland, Oct. 27.—The Duke of Croy and Miss Nancy Leishman were married today, according to the rites of the Catholic church, by Abbe Blanchard today.

The bride's wedding dress was of white velvet. The duke and duchess later departed in an automobile to spend their honeymoon in Spain.

THREE BATTLES WITH STRIKERS

One Killed Many Wounded in Days Casualties

MINE GUARDS USE MACHINE GUN

Fierce Engagements Waged Among Hills--Hastings Is Terrorized.

(By Daily News Leased Wire.)

BERWIND, Colo., Oct. 28.—Three battles, the first that have been fought since the strike of the miners in southern Colorado began, marked the first day of martial law in Colorado, here. One guard killed, four union men wounded two seriously; two children of non-union men shot, one mine guard missing and the county marshal wounded were the casualties of the three fights—one here, one at Tabasca and the other at Hastings. The most serious fighting took place at Hastings, where the mine guard was killed and the strikers wounded. The camp had been hemmed in on two sides by the strikers, who climbed the steep hills on either side of the canyon during the night, and at daylight began shooting into the camp. The mine foreman had been informed that Marshal Robinson, with deputies, was on his way to camp and when the fight started they made a rush out of the stockade in an attempt to locate the marshal's party. Not more than 25 guards were defending Hastings when the miners attacked them and for almost an hour the battle waged out in the hills surrounding the mine. Then the strikers, who numbered ap*proximately 300 men,* succeeded in driving them slowly back to the mine for shelter. While fighting outside the stockade Angus Alexander was killed. Alexander had shot a Greek striker through the leg, the fighting being at very close range at that time, and another Greek, one of four, fired a bullet through his skull. At Tabasca only two were injured though it is from this fight that the guard was reported missing.

The mine guards, at the top of an opposite embankment, began to operate their machine guns, aided by the brilliant light of a high power searchlight. Guards from the adjoining camp, Burwind, hurried to the aid of their fellows at Tabasca, and the strikers deployed along the hill after firing from the machine gun began, until reaching a place over this camp. There the battle was renewed and continued until 9 o'clock. Late this afternoon a force of militiamen from the Trinidad company reached the camps in this territory and by virtue of martial government closed every saloon in the three camps. No attempt was made to disarm the guard.

Strikers late today could be seen in the hills within rifle shot of the three camps and all who were observed were *heavily armed.*

The town of Hastings is terrorized. The women and children are congregated in the power house and bedding and food has been taken there by the mine guards. The camp is said to be riddled with bullets as a result of today's bombardment, and similar reports are received from the camps of De la Gua and Tabasca.

Telephonic communication with the camps in the Ludlow district was restored today.

ALBERTA STOPS SUNDAY MOVING PICTURE SHOWS

(By Daily News Leased Wire.)

EDMONTON, Sask., Oct. 28.—Moving pictures will not longer run full blast on Sundays throughout the province. Attorney-General Cross tonight informed a delegation of the local branch of the Lord's Day Alliance who waited upon him that the government had decided to impose a license a condition of such being that the "movies" shall not open on Sunday; otherwise the licenses will be cancelled.

This step has been decided on owing to the fact that in general prosecutions instigated recently by the attorney-general's department for Sunday non-observance the decisions have been given against the government.

GRANDDAUGHTER OF MINISTER MARRIES OTTAWA MAN

(By Daily News Leased Wire.)

CHARLOTTETOWN, P. E. I., Oct. 28.—Louise E. Pope, daughter of Percy Pope, assistant receiver general, granddaughter of the late Hon. J. C. Pope, minister of marine in Sir John Macdonald's cabinet, was married this morning to M. F. Cochrane of Ottawa. The ceremony was performed at the bride's home by Rev. T. W. Murphy, rector of St. Paul's Episcopal church. The couple left on a two months' honeymoon trip, which includes a visit to the bridegroom's relatives in Scotland.

SNOW IN KANSAS

(By Daily News Leased Wire.)

KANSAS CITY, Oct. 28.—Snow covers central and northern Kansas and western Missouri tonight with temperatures 10 degrees below freezing. Various places reported from two to five inches of snow.

WILL WAIT FOR PLAN OF STATES

European Powers Will Postpone Mexican Policy.

BLANQUET AS ACTING PRESIDENT

Congress to Declare Huerta Votes Void but Blanquet Elected.

(By Daily News Leased Wire.)

WASHINGTON, Oct. 28.—Three European nations, Great Britain, Germany and France, have agreed to adopt no new policy against Mexico until the United States can submit to them a definite plan for the future treatment of the revolution-torn republic in Central America. A request to the powers to await a proposal regarding Mexico from this government has been made and that the three great European nations had yielded to the request was announced late today by Secretary Bryan. President Wilson was en route to Washington from the south when the announcement was made and the secretary of state did not indicate what would be the nature of the contemplated negotiations with the foreign governments. The president arrived here late tonight and planned to confer early tomorrow with Mr. Bryan.

When the note to the powers is to be presented has not been determined, but the belief prevails that reasonable time will be given for the announcement from the Huerta government in Mexico of the result of the election for a new government. That this announcement will be that the election of a new president has failed because of insufficiency of the vote still is the expectation of officials here, and it is believed President Wilson and his advisers are proceeding on the theory that some concerted effort must be made by all the governments interested in Mexico to rid that nation of the domination of Gen. Huerta.

Though interest in this development overshadowed all else in official circles here the flight of Gen. Felix Diaz from Vera Cruz to refuge on the American gunboat Wheeling was much discussed and tonight Rear Admiral Fletcher was notified by Secretary Bryan that the refugees can be shielded only temporarily. Later the department notified the admiral that within a reasonable time they must be transferred from the American war vessel. They may be placed aboard a commercial liner bound for Havana or New York, as they choose. It was believed here tonight that Diaz and his friends would ask to be placed aboard an American-bound ship and that until such disposition could be made of them Admiral Fletcher would permit them to remain aboard one of the United States ships in Mexican waters.

Blanquet May Win.

MEXICO CITY, Oct. 28.—In the event that the Huerta-Blanquet ticket is shown to have polled a majority sufficient to be declared elected, as now seems probable, congress will declare the Huerta votes void and Blanquet will take the oath as vice-president and assume the office as president, pending the calling of further elections.

This statement was made by the Mexican foreign minister tonight.

The clause in the constitution prohibiting the president from succeeding himself does not apply to the vice-president, Senor Mohena explains, and Blanquet would be eligible for re-election.

VERA CRUZ, Oct. 28.—Gen. Felix Diaz applied to the American consulate during the night for protection and was taken aboard the United States gunboat Wheeling.

Trust the People, Mr. Manufacturer

If a nationally advertised article has merit people will buy it—if they know about it and where to get it.

And if people begin making inquiries, dealers are glad to supply the goods.

The medium nearest the great American public is the daily newspaper. It is an intimate part of their daily life.

It is an adviser and guide—a chief source of information.

The simplest, least expensive, and most productive method of marketing a nationally distributed article is through cooperative newspaper advertising by dealer and manufacturer.

It is firing direct shot from a double barrelled gun.

The Bureau of Advertising, American Newspaper Publishers Association, World Building, New York, will be glad to answer any questions you care to ask about cooperative newspaper advertising.

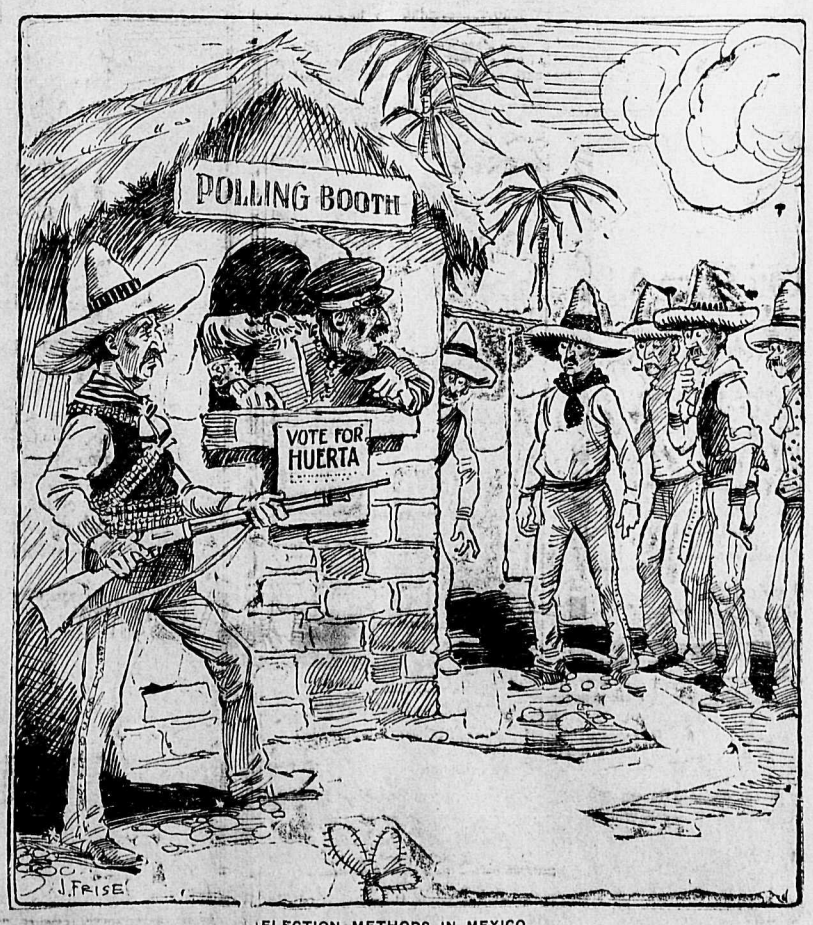

ELECTION METHODS IN MEXICO.
Gen. Huerta: "This is my scrutineer. I am not going to offer you any bribes. But my scrutineer has orders to shoot anybody who does not vote for me."

Hallowe'en Decorations

Nap' ins—Crepe, Cat and Pumpkin designs, per dozen 10c
Tabl: Cloths, extra large, Witch designs, each 50c
Blac Cats, cut outs, per package 20c
Black Witches, cut outs, per package 20c
Garl inds, alternating black and orange, each 50c
Crepe Folds, Pumpkin, Witch and Black Cat designs, each 35c
Caps, Ghosts, Pumpkin, Witch, Black Cat, and weird designs, will fit anything, each 10c
False Faces, designs of all kinds, from.....5c to $1.50

Canada Drug & Book Co. Ltd.

Phone 81 Nelson's Pioneer Drug Store P.O. Box 502

Agents for the Remington Typewriter :: Mail Orders a Specialty

PROVINCES ASK DOUBLE SUDSIDY

(Continued from Page One.)

sequence of the heavy and steadily increasing amounts required to be expended to maintain the efficiency of the services of the responsible governments as by law provided, and to provide for the moral and material progress of the people.

"And, whereas financial arrangements made at the time of and since confederation have never been regarded as final by the provinces.

"And, whereas in 1867 the provinces surrendered to the government of Canada customs and excise revenue amounting to $11,968,025 and received in lieu thereof the sum of $2,227,942.21.

"And, whereas in 1913 the total revenue from customs and excise was $133,212,143.67, of which the provinces received only $10,281,042;

"Be it therefore resolved, that in the opinion of this conference an additional subsidy equal to 10 per cent of the customs and excise duties collected by Canada from year to year should be granted to the provinces, payable semi-annually in advance, in addition to all other subsidies to which they are now or many be hereafter entitled, under reserve of the right of any province to submit to the Dominion government a memorandum in writing concerning any claim it may have to larger sums than those mentioned in this resolution and without prejudice to any existing claims or demands of any provinces, that the additional subsidy be paid to the provinces as follows:

"(a) There shall be set aside out of such additional subsidy an amount sufficient to pay to each province a sum equal to 50 per cent of the amount now payable to each province for government and legislation;

"(b) The balance of such additional subsidy shall be payable to each province according to its population as ascertained from time to time by the last census.

"That in the case of the government of Canada concurring in the views of the conference as expressed in the above resolution a measure would be submitted to parliament at the next session providing for the payment of such increased subsidy and allowance as may be determined upon pending the amendment of the British North America law."

The following are the other resolution:

Moved by Sir Lomer Gouin, seconded by Sir James Whitney, and unanimously resolved: "That in the opinion of this conference it is desirable that the government of Canada be requested to consider the placing of remuneration of lieutenant-governors on a basis more in accordance with present circumstances."

Moved by Sir James Whitney and seconded by Hon. G. H. Murphy and unanimously resolved: "That in the opinion of this conference the government of Canada be requested to have legislation passed to change the title of the head of the executive of each province so that in future he be designated by the name of governor instead of lieutenant-governor."

Moved by Hon. L. A. Taschereau, seconded by Sir James Whitney and unanimously resolved: "That in the opinion of this conference it is desirable that the postal regulations of Canada be amended so as to provide for the free carriage of all provincial public documents both sessional and departmental."

A further resolution asking the government of Canada to have stock and debentures of corporations classified among the securities of England in which trustee funds may be invested was moved by Hon. P. D. Mackenzie and seconded by Hon. J. H. Howden and unanimously carried.

At five o'clock Premier Borden entered the conference and the resolutions were presented to him, Sir James Whitney and Sir Lomer Gouin speaking in support of them. Premier Borden promised them his consideration. He added, speaking for himself and referring to a remark made by Sir James Whitney, that he saw no objection to the provinces coming at stated intervals, say every 10 years, to have new financial arrangements concluded if circumstances so warranted.

During the afternoon the conference adjourned for half an hour that Prof. H. R. Robertson might address the delegates on the subject of technical education.

Pollution of Streams.

(By Daily News Leased Wire.)

OTTAWA, Ont., Oct. 28.—Subsidiary to the provincial congress now in session another is to be held, commencing on Thursday and having reference to joint action against the pollution of streams. The suggestion emanated from a special committee of the house, which last session considered the bill of G. H. Bradbury, M.P., on the subject, and he is chairman of the committee. The conference to which the different provinces will assign representatives will endeavor to agree upon the form of legislation by the federal parliament to prevent the pollution of such waterways as are utilized as sources of municipal water supply.

YOUTH FATALLY INJURED WHILE CLEANING RIFLE

CALGARY, Oct. 28.—Arthur Peel, 18 years of age, was fatally injured by the accidental discharge of a target rifle, which he was cleaning this afternoon, dying a few hours later.

Kootenay and Boundary

HUNTER SHOT IN STOMACH

Walks Two Miles to Camp and Is Taken to Cranbrook Hospital—Cattle Stealing Charge.

(Special to The Daily News.)

CRESTON, B. C., Oct. 28.—A serious shooting accident occurred yesterday about six miles from Kitchener. Edgar Rawles was out grouse hunting with a .22 calibre Stevens pistol. He shot a grouse and seeing another in the immediate vicinity loaded the pistol to shoot, when the grouse he had already shot showed signs of life. Rawles grabbed it with the hand containing the pistol. The bird's struggles discharged the weapon, the bullet lodging in his stomach. He walked two miles to Hunt's camp and word was sent to Creston for Dr. Henderson, who was unable to locate the bullet and had the wounded man conveyed to the Cranbrook hospital.

An Indian named Goat River David was arrested on Monday by Provincial Constable Forrester on a charge of cattle stealing. He will come up on Wednesday in the provincial police court for preliminary hearing.

R. Lamont is attending the convention of school trustees in Victoria.

NARROW ESCAPE FROM DROWNING AT CASTLEGAR

(Special to The Daily News.)

CASTLEGAR, B. C., Oct. 28.—J. M. Agnew of the Edgewood Lumber company staff here had a narrow escape from drowning in the mill pond last Sunday. He was walking across the boom sticks and slipped into the water and but for the presence of mind of Mr. McCort, who was close to him at the time, and caught him with a pike-pole, Mr. Agnew would have drowned.

J. Fergus Supon, who has been acting Canadian Pacific railway agent at Kamloops for the last few months, arrived here last evening and is making arrangements for a 10-day hunting trip in the mountains around here.

W. Edgar Robinson arrived last evening with two cars of thoroughbred stock for the Castlegar stock farm. Mr. Robinson had a rather lengthy trip, but reports that his cattle and horses have stood the long journey well and are in splendid condition. Mr. Robinson's father, Capt. W. Robinson, was here the past two days, making necessary arrangements in connection with the improvements he has planned for this stock ranch during the winter months, and a large gang of Canadian or English speaking men are to be engaged and work started at once.

E. B. Skeels and D. C. Fraser of the Canadian Pacific railway engineering staff were in town this morning and arranged for a number of carpenters to start work at once on the erection of a new cattle chute to accommodate the various ranchers here.

Mrs. W. A. Thurman and Howard Thurman of Nelson spent last weekend as the guests of Mrs. J. T. Laurie.

Carpenter Foreman Charles, with a large gang of men, is now erecting a new section house for the Canadian Pacific railway at that point.

J. Alfred Speakman of Nelson was in town for a short time yesterday and left for Smelter on the early train, owing to press of business at the Smelter City. Mr. Speakman's services were required by the Canadian Pacific railay at that point.

Rev. J. R. Kennedy of South Slocan held his regular evening service last Sunday night.

TAKES OIL FUEL AT PORT OF TRINIDAD

PORT OF TRINIDAD, Oct. 28.—The British battle cruiser New Zealand, a gift from the Dominion of New Zealand to England, arrived here yesterday for a week's stay. She will take on board tomorrow 1,000 tons of oil fuel. She is the first warship that has taken oil fuel from this island.

LONG SEARCH FOR MISSING CHILD

Flowers Blooming Freely in Pend d'Oreille Valley—Greengages and Beans Being Picked

(Special to The Daily News.)

WANETA, B.C., Oct. 28.—Consternation reigned at the house of A. Sadja Stronghart Friday afternoon and night and until the early hours of Saturday morning. Mrs. Sadja discovered on Friday afternoon that her little girl, just two years old, was missing. The search made by herself and her husband failing to find her, the latter set off and called out the neighbors to help. Through the night and their dogs and armed with guns, the band searched, aided by lanterns for the proximity of cougar and bear made them apprehensive as to what they might find. Dawn broke and still the little girl was not found. But shortly after the dog of Samuel Luffman led his master to the spot, about a quarter of a mile from her home, where he saw the child he was seeking. The little girl was quite uninjured.

Very fine mild weather has prevailed in the valley these last weeks.

Greengages in fine condition were gathered last week. Beans of different sorts are also being gathered, while sweet peas, geraniums, pansies and asters are still blooming well.

W. Duncan went through on Saturday with J. Jackson, a gang of men and a company outfit to the Salmon river, where J. Jackson, bridge foreman, will be engaged in repairing the Salmon river bridge.

A. E. Churches took in a load of beef to Trail today.

Rossland News

(Special to The Daily News.)

ROSSLAND, B. C., Oct. 28.—Homer Falding of New Denver arrived in town on Saturday and will remain in town until Wednesday, visiting his parents, Mr. and Mrs. W. H. Falding. Mrs. Homer Falding and her sister, Miss Harris, who have been the guests of Mr. and Mrs. W. H. Falding for the past two months, will also leave on Wednesday for New Denver.

A tea will be given for the Macabees at the home of Mrs. H. Smith on Friday, October 31, both afternoon and evening.

Mr. Jack of the Bank of British North America of Trail spent Monday in town.

The Epworth league of the Methodist church held a literary and social evening last night in the church rooms at 8 o'clock. A short program was rendered, after which a guessing contest and feather contest were indulged in, Rev. Mr. Nixon winning the first prize for the feather contest. Refreshments were then served. The following was the program: Reading, Rev. J. J. Nixon, "Johnnie's Courtier"; solo, M. Norton, "I Wonder How the Old Folks Are at Home"; reading, Mr. Nixon, "Johnnie's First Moose"; reading, Mr. Nixon, "Corduroy Road."

Mrs. Whitemarsh, who has been in Spokane for the past two months, has returned.

The Young People's society of the St. Andrew's church had a social evening in St. Andrew's hall last night. A basketball game was played between the "Would Be's" and the "Has Beens," the Has Beens winning. A hot discussion arose over the referee's decision, but the game was finally decided in favor of the Has Beens. After the basketball game a floral love story guessing contest was won by S. H. Reed and the consolation prize was awarded to Reginald Varcoe. Refreshments were served.

Mrs. J. Kirkup, sister of Mrs. G. A. Keating, arrived in town last night from Kempville, where she took her two boys, Robert and Jack, to attend high school. Mrs. Kirkup leaves on Wednesday evening for her home in Alberni.

The Macabees are having a gold and silver contest to see how many members can be secured before a certain date in November. There are two contesting sides, one under the leadership of Mrs. Post and one under Mrs. F. Malcolm. The side getting the least number of members will banquet the winning side.

LAND SEEKERS EXAMINING TRACT AT GRAND FORKS

(By Daily News Leased Wire.)

GRAND FORKS B. C., Oct. 28.—William Shannon, who for some years was electrician for this city, but now living in Vancouver, arrived here yesterday accompanied by William Waterston and his brother, F. Waterston. The party left the city this morning with saddle and pack horses to look over some land in the district for the purpose of investing. Mr. Shannon, who is thoroughly conversant with the valley, will show the party over a nice stretch of land about seven miles north-east of the city which can be purchased at very reasonable prices and has attracted the attention of many of the residents here this summer. It is estimated to contain about 2,000 acres of very valuable land, and portions are already held by individuals. When a good road is available to this place it will add considerably to Grand Forks as a fruit centre. A good many spots such as this throughout this valley has been consistently overlooked by the early settlers, and it is only when the outside public starts to come in and take hold of such property that the old timer realizes that the world's wealth was lying at his door without his being aware of the fact.

MEETING POSTPONED

(Special to The Daily News.)

SOUTH SLOCAN, Oct. 28.—Rev. W. E. Solly will not arrive at South Slocan until Thursday evening, so that the meeting arranged for him to be held in the public hall on Wednesday evening is cancelled.

Miss Bradshaw of the Nelson hospital staff paid a visit to her sister Mrs. T. A. Wheildon, on Friday, returning on Saturday evening.

Mr. and Mrs. W. E. Knowles of Vancouver were the guests of Mr. and Mrs. O. W. Humphrey for the week end, and returned to the coast on Sunday evening.

Dr. Borden of Nelson has been appointed medical health inspector for the Slocan Junction school district.

The dance arranged by the hall committee for Hallowe'en, Oct. 31, is postponed until Friday, Nov. 7, this being the first dance for the season, arranged by the hall committee.

F. Arcures' extra gang arrived today from Shields. It will put tracks shape at Crescent Valley for the new few days, then move to Whitewater to lay steel during winter.

E. Meyers of the Kootenay Falls hotel spent the week-end in Nelson.

J. D. Yeatman of Braeside ranch had his fingers crushed while fixing a stump puller and went to Nelson yesterday to have it attended to. Mrs. Yeatman accompanied him.

Miss N Etter of Nelson spent Sunday at South Slocan.

A. M. Johnson, who has been staying for a few days at his camp at The Pool, left for Nelson on Sunday night.

O. W. Humphrey made a business trip to Nelson yesterday.

A Fresh Consignment

Ladies' Suits, Coats and Dresses for Evening Wear

Representing the very latest models. No duplicates

The Coats and Suits are strictly man tailored.

The Coats range in price from $12.50 up, to $35.00.

The Suits range in price from $20.00 up to $35.00.

Our selections of Evening Dresses are most exquisite and are priced from $27.50 up.

See Our Windows. We Invite Inspection.
Mail Orders Carefully Attended to.

Smillie & Weir

Burns Block Nelson, B. C.

CONCESSIONS TO EASE BURDEN OF OLDER MEMBERS

(By Daily News Leased Wire.)

TORONTO, Ont., Oct. 28.—The committee of the dissatisfied pre-'99 members of the Independent Order of Odd Fellows held a conference with Supreme Chief Ranger E. G. Elliott and other supreme officers of the order at the Temple building tonight. After a long discussion of the grievances of old members, the chief ranger made a few concessions, and in other ways endeavored to ease the burden which the increase in rates has cost the older members. A few of the committee were in favor of a compromise, but were overruled by the majority, who insisted upon continuing the agitation for a thorough investigation of the affairs of the order. Nothing of a definite nature was decided, but the supreme chief, before the adjournment, suggested the committee should again consult the dissatisfied members and come back for another conference.

NOTICE

The strike at the Queen mine, Sheep Creek, B.C., is still on. All workingmen are warned to stay away until the strike is settled.

By order of the Ymir Miners' union,
W. B. M'ISAAC,
Ymir, B.C., June 27th, 1914. 6-tf.

Nelson Messenger Co. Prompt and reliable. Phone 242. Open nights. 114-tf

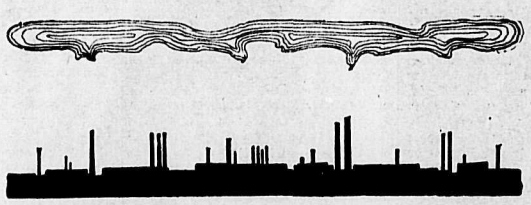

THE PRICE OF HOMAGE

ONCE when King Edward VII. paid a visit to Sheffield, all the fires in factories and plants were allowed to die out. Not a wheel in Sheffield turned for twenty-four hours. ¶ The primary object of this was to lift the pall of smoke that hovers over that wonderful steel-producing city, and to ensure, as far as man was able, a bright day and a blue sky for an auspicious occasion. ¶ It was Sheffield's expression of respect.

BUT the action was unique—it was unprecedented—it was unthought of that those hundreds of mighty furnaces, raging night and day, and those seething boilers, with quivering valves, should ever be allowed to cool. ¶ This extinguishing of fires cost Sheffield hundreds of thousands of dollars—the price of the effort to get back again to high-power efficiency.

SOME business men in Canada pay an unwitting homage, not to a king, but to a superstition—the superstition that hot weather justifies letting the fires of business energy go out. They stop Advertising in the Summer months. By paying homage to *tradition, custom, superstition,* they have allowed Summer to become their "dull" season. ¶ You know how dull it can be when you don't advertise. Do you know how brisk it can be made by Advertising? Do you realize how much momentum you now lose in the Summer that must be regained in the Fall?

DON'T LET YOUR ADVERTISING FIRES DIE OUT THIS SUMMER.

Advice regarding your advertising problems is available through any recognised Canadian advertising agency, or the Secretary of the Canadian Press Association, Room 503 Lumsden Building, Toronto. Enquiry involves no obligation on your part—so write, if interested.

In Convalescence

when it is such a hard fight to regain lost strength and weight, one of the very best aids is found in

NA-DRU-CO Tasteless Preparation of Cod Liver Oil

In it you get, in an agreeable and easily assimilated form, all the *well-known tonic, strengthening and curative* properties of the best Norwegian Cod Liver Oil, Malt Extract, Cherry Bark and Hypophosphites.

In cases of chronic coughs, colds or bronchitis, nervous debility, after fevers or wasting diseases, or when you are just "run down", Na-Dru-Co Tasteless Preparation of Cod Liver Oil will restore health and vitality.

Get it from your Druggist, in 50c. or $1.00 bottles. 309

National Drug and Chemical Co. of Canada, Limited.

Last of the Cheap, Good Land at $8 Acre

Original Standing Timber, Never Been Logged Over. Two Creeks, Waggon Road, Situated in the Slocan Valley—160 Acres. Clear Title. The Biggest Snap in the country for $1,280. Held for Re-Sale this Will Make you 500 per Cent. Profit.

SIMILAR LAND ADJOINING SELLING AT $150.00 PER ACRE.

McQuarrie & Robertson

XL-ITE

Now ready for business. Can fill orders on short notice, from one case to a car load.

XL-ITE No. 1 For Heavy Rock Work

XL-ITE No. 2 For Stumping

A TRIAL ORDER SOLICITED

Never freezes. No dangerous gases. No headaches; always ready for use.

PRICES ON APPLICATION

The Kootenay Explosives Co., Ltd.

FACTORY: GRANITE, B.C. NELSON, B.C.

Best Shooters at the traps and in the field are shooting shells loaded with

BALLISTITE (DENSE) AND **New Empire** (BULK) **Smokeless Powders**

You can get them in any shell loaded in Canada. INSIST!

BE GOOD TO YOUR SHOES —IT PAYS

2 IN 1 Is good for the Leather It keeps out the Weather

Easy to Use Good for the Shoes **SHOE POLISH**

BLACK KNIGHT STOVE POLISH

A HOUSEWIFE IS JUDGED BY HER KITCHEN. FOR A BRIGHT STOVE AND A BRIGHT REPUTATION, USE BLACK KNIGHT.

A PASTE NO WASTE | THE F. F. DALLEY CO. LTD. HAMILTON, ONT. | NO DUST NO RUST

The Jenckes Machine Co., Limited

IN STOCK IN NELSON

BOILERS.
1—60 inches x 16 ft. H. R. T.
1—40 H.P. Locomotive.
1—36 inches x 8 ft. Vertical.
2—42 inches x 8 ft. Vertical.

HOISTS.
1—8 x 10 Friction Drum.
1—7 x 10 Friction Drum.
2—6 x 8 Friction Drum.

ENGINES.
2—9 x 12 Horizontal.

PUMPS.
1—3 x 2 x 3 Snow Duplex.
1—No. 2 Cameron Feed.
1—No. 7 Cameron Sinker.
1—6 1-8 x 3 x 8 Moore Sinker.
2—5 x 5 Goulds hand.

BLOWERS, BUCKETS, SUPPLIES

THE NELSON IRONWORKS, LIMITED.

Canadian Allis-Chalmers, Limited

Head Office, Toronto, Ont.

Mill and Mining Machinery of All Descriptions

District Sales Office, 305 BAKER STREET, NELSON, B.C.

COAL! COAL! COAL!

WE ARE AGENTS FOR THE FOLLOWING:

ACME COAL CO. BANKHEAD MINES
CROWS NEST PASS COAL CO LETHBRIDGE COLLIERIES
PRINCETON COAL & LAND CO

Special Prices Quoted on Car Lots.

West Transfer Co.

Phone 33 723 Baker St.

WHITE STAR DOMINION ROYAL MAIL STEAMERS LARGEST STEAMERS FROM CANADA

Sailing Every Saturday From

MONTREAL QUEBEC LIVERPOOL

New S.S. Laurentic 15,000 tons New S.S. Megantic

First Class, $92.50; Second, $53.75; Third, $32.50.

S.S. Teutonic Twin Screw S.S. Canada
582 feet long Steamers 514 feet long.

Only ONE CLASS CABIN (II.), $50.00, and Third Class, $31.25 and up carrier

CHRISTMAS SAILINGS

S.S. Laurentic .....Nov. 22 S.S. Canada .....Nov. 29
S.S. Megantic .....Dec. 6 S.S. Teutonic .....Dec. 13

Company's Office, A. E. Disney, Pass. Agt., 619 Second Avenue, Seattle,
W. E. KETCHUM, Agent G. N. Ry., D. SMEATON, Agent, C. P. Ry.
F. L. PADDON, D.T.A., C. P. Ry.

Sport

FAVORITE WINS CRITERION STAKES

Betting Brisk on Cambridgeshire—Santair at Shortest Price—Other Horses Well Backed

(By Daily News Leased Wire.)

LONDON, Oct. 28.—At the Newmarket Houghton meeting today the Criterion Stakes for two-year-olds, £1,000, six furlongs, was won by L. Neumann's St. Cyr, by St. Frusquin-Simonie, an odds-on favorite, at 5 to 4. Kennedy Jones' Starmarrow, 10 to 1, was second, and W. Hall Felker's White Prophet, 100 to 8, third.

There was brisk betting on the course over the Cambridgeshire, the great handicap run tomorrow over a mile and a furlong. While there is no pronounced favorite, a number of horses have been substantially backed, the shortest price being that of Santair, 9 to 1. Others quoted are: Drinmore, 10 to 1; Osells, 100 to 9; Florist, 100 to 8; Fairy King, Maiden Eriegh, Wise Mac and Bugler, all at 100 to 7; and Lorenzo and Bluestone, 100 to 6.

CURLERS LOOK FOR BIG SEASON

Annual Meeting Expected Next Week—Big Annual Bonspeil at Rossland This Year

With the winter weather approaching and just enough frost in the evening atmosphere to remind one that such is the case, the local curlers are beginning to wear that "we'll soon be at it again" expression. Each evening brings its fanning bees among the devotees of the roarin' game, and if early enthusiasm counts for anything a most successful season is in store for the local club. The annual meeting of the club will be held next week, and it is hoped by several of the present officers that an early and successful season will be inaugurated on that occasion.

The big annual bonspiel will this year be held at Rossland and several of the well known local skips have already got designs on some of the coveted silverware, which goes with the winnings at the big 'spiel.

PROPOSE TO MATCH LUCCA IN NELSON

Would Meet "Fighting Dick" Hyland in Bout Here—Lucca Leaves for Golden City.

The bout which is being arranged between Charlie Lucca and Bobby Evans by local promoters is to be pulled off in Rossland and Lucca left on the coast train last evening for the Golden City, where he will await the completion of arrangements.

Yesterday several local men discussed a proposal to bring "Fighting Dick" Hyland here to meet Lucca, but up to last night they had arrived at no definite conclusion.

CHAMPIONSHIP BOUT TO BE FOUGHT HERE

Bert Hughes Will Meet N. Alexander at Nelson Opera House Next Week.

Arrangements are about completed for a 10-round boxing match for the featherweight championship of Canada to be fought here on November 6. The bout will be between Bert Hughes of the Vancouver Athletic club and N. Alexander of the James Bay club of Victoria, and will be staged under the auspices of the Nelson Opera House company.

George Horstead, manager of the opera house, states that it is the hope of the promoters to foster good, clean boxing in Nelson, and it is with this end in view that the two well-known coast youngsters have been signed for this inaugural encounter.

The match will be pulled off in the opera house, with a number of good preliminaries, for which the promoters are at present arranging. Conducted along good, clean lines occasional boxing cards will be greatly appreciated in Nelson and will doubtless draw large crowds to the city from the surrounding district, said Mr. Horstead yesterday.

GAME IN SNOWSTORM

(By Daily News Leased Wire.)

TULSA, Okla., Oct. 28.—Walter Johnson, pitching for the Chicago White Sox, opposed Christy Mathewson here today and the White Sox won over the Giants 6 to 0.

White Sox	6	8	2
Giants	0	8	2

Johnson and Schalk; Mathewson, Wiltse and Myers.

MADE COUNTERFEITING APPARATUS; MURET FOUND GUILTY

(By Daily News Leased Wire.)

NEW YORK, Oct. 28.—Dr. Ernest Muret, friend of Hans Schmidt, confessed slayer of Anna Aumiller, who has been on trial in the federal court for counterfeiting, was found guilty late today on two counts of making and possessing counterfeiting apparatus. Muret was held to be guilty, but the jury decided that he was not guilty of conspiracy with Schmidt to counterfeit United States gold certificates. Muret was remanded until tomorrow for sentence.

BLOWN OFF PLANK

(By Daily News Leased Wire.)

WINNIPEG, Oct. 28.—While working on a narro wplank at the Canada Cement company yesterday Elf Anderson of North Dakota was blown off and killed. No one witnessed the accident, and the body was not found until this morning.

LABOR COMMISSIONER SUGGESTS MINIMUM WAGE FOR GIRLS

Twelve Dollars Week Proposed—Charges Girls Do Not Get Living Wage.

(Special to The Daily News.)

VICTORIA, B. C., Oct. 28.—William Christiansen, manager of a 5, 10 and 15 cent store here gave evidence today before the labor commission regarding the working conditions of girls in such stores. Commissioner McKelvie charged that girls in these stores were not being paid a living wage. The contention of the witness was that only inexperienced girls aged from 14 to 16, were employed.

They lived at home and being young were not worth more in earning power than the wages of $4.50 to $6.50 which they received. He denied that such wage conditions tended to immorality, claiming care was taken to get only those girls who lived with parents or relatives. When the commissioners suggested that a minimum of $12 per week for girls might be fixed, witness said that in such event these stores would employ older girls and require them to possess salesmanship, whereas at present young clerks are not required to press the sale of goods.

ONTARIO GOING DRY BATTLE STILL IN PROGRESS

(By Daily News Leased Wire.)

TORONTO, Ont., Oct. 28.—Fifty municipalities of Ontario will wage war on the liquor traffic and the barrooms on January 5, voting day. Of these places one is a city, 13 are towns, 14 are villages and the remainder are townships.

Last year there were approximately 80 municipalities which voted upon the local option issue and the decrease in the number of fighting territories this year indicates that the temperance party of Ontario is now attacking the hardest places in the province.

Ontario is over half dry now and each year sees a large number of municipalities placed upon the dry list and still a larger number of barrooms wiped out.

EDMONTON WOMAN GUILTY OF MANSLAUGHTER

(By Daily News Leased Wire.)

EDMONTON, Alta., Oct. 28.—Charged with the wilful murder of Sydney Pellant at Edmonton on September 25, Mrs. Dean Davis was found guilty of manslaughter by a jury after 20 minutes' retirement in the supreme criminal court here today. She was sentenced by his lordship, Judge Simmons, to 12 years in the Alberta penitentiary. Many sordid details came out in the trial.

When the body was first seen by the police a few minutes after the shooting Mrs. Davis was carressing the dead man and calling him by his pet name of "Darkie."

SENATE AND HOUSE DISAGREE OVER SEAMEN'S BILL

(By Daily News Leased Wire.)

WASHINGTON, Oct. 28.—Disagreement between the senate and house over the protection of life on vessels plying on the great lakes and the inland waters of the United States was predicted today when the Seamen's Servitude bill, which recently passed the senate, went to the house for approval. Chairman Alexander of the house committee on merchant marine and fisheries, to which the bill was referred, declared he would object to the provisions of the bill making it mandatory for boats plying on inland waters to carry as full lifeboat equipment as sea craft. Mr. Alexander said carriers on the inland waters did not require the equipment of an ocean liner to insure safety.

3-in-One oil for all Talking Machines

Pure, light 3-in-One oil lubricates perfectly the delicate mechanism of phonographs, gramophones and commercial talking machines. It makes the motors work easily and noiselessly---gives better, clearer tones and prevents squeaks, squawks and "whir".

Protects and Preserves Bearings

3-in-One oil is absolutely free of grease and acid. It never collects dirt, gums or clogs the bearings, as common greasy oils do. Grease and dirt grind into the bearings, wearing them out.

3-in-One also cleans, polishes the case and horn. It keeps bright all metal parts, absolutely preventing rust and tarnish in any climate. A few drops on a soft cloth wiped gently over your disc records, keeps all the dust out of the minute channels where the needle runs.

Get a Bottle Today and Prove all This

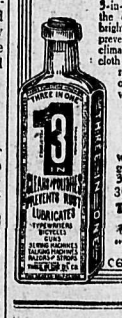

For sale at all good hardware, drug, grocery and general stores. 1 oz., 10c; 3 oz., 25c; 8 oz., ½ pt., 50c. 3½ oz. Oil Cans 25c.

Three-in-One Oil Co.
288 St. Paul St.
Montreal

"The Best Oil For Every Household Use."

C6

WATER NOTICE

For a License to Take and Use Water

Notice is hereby given that William Savile Clark of Deer Park, Arrow Lake, B. C., will apply for a license to take and use 25 miner's inches of water out of Deer Creek, which flows in a southerly direction through Lot 5817 and empties into lower Arrow Lake at Deer Park. The water will be diverted at upper falls and will be used for irrigation and domestic purposes on the land described as Block 48, Lot 400.

This notice was posted on the ground on the 17th day of October, 1913. The application will be filed in the office of the water recorder at Nelson B. C.

Objections may be filed with the said water recorder or with the comptroller of water rights Parliament buildings, Victoria, B. C.

WILLIAM SAVILE CLARK,
Applicant.

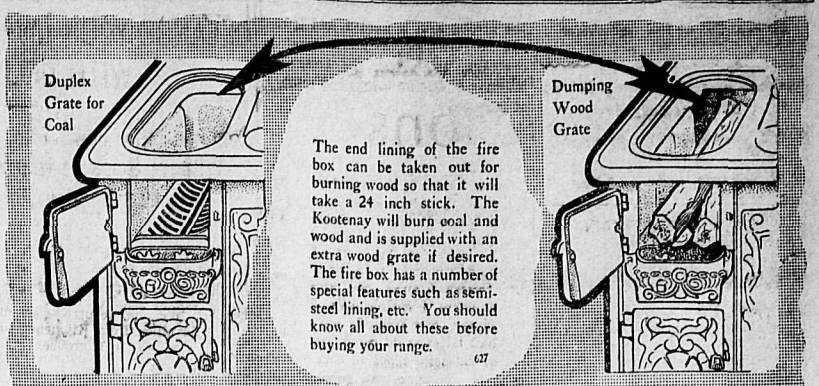

The end lining of the fire box can be taken out for burning wood so that it will take a 24 inch stick. The Kootenay will burn coal and wood and is supplied with an extra wood grate if desired. The fire box has a number of special features such as semi-steel lining, etc. You should know all about these before buying your range. 627

Sask-alta Ranges are sold everywhere by good dealers who back up our guarantee on this splendid range—McClary's

McClary's Kootenay Range

London, Toronto, Montreal, Winnipeg, Vancouver, St. John, Hamilton, Calgary, Saskatoon, Edmonton.

Sold in Nelson by Wood-Vallance Hardware Co., Limited

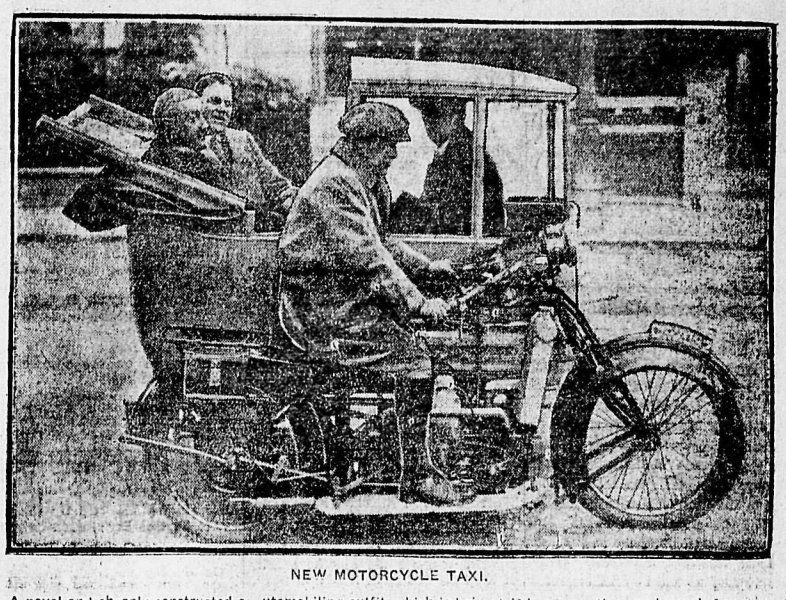

NEW MOTORCYCLE TAXI.

A novel and cheaply constructed a utomobiling outfit, which is being tried out on the roads and found to be quite adaptable to Canadian road conditions.

Join the Great Majority

Half the people you see on the streets are going to or from stores.

—And of the women perhaps three-fourths are.

—And of these the great majority are going to the stores to investigate advertised offers.

Some of them, every day, secure bargains which *you might have secured*---things you *need* and, at the reduced prices, you could have *afforded to buy.*

Chances are something you have been wanting is advertised in

Today's Daily News

READ THE ADS.

The Daily News

Published at Nelson Every Morning Except Sunday, by The News Publishing Company, Limited.

W. G. FOSTER, Editor and Manager

LEGAL AND OFFICIAL ADVERTISING.

Effective on and After Jan. 1, 1913

Legal Advertising (includes municipal and government notices) — 12c per line for the first insertion and eight cents per line for all subsequent insertions.

In certain cases, however, for the convenience of the public, flat rates have been set, as follows:—

Applications for Liquor Licenses:—Once per week for four weeks $5; daily for month, $30.

Applications for Transfer of Liquor Licenses:—Once per week for four weeks, $7.50; daily for month, $45.

Land Purchase Notices:—Once per week for 60 days, $7.

Land Lease Notices:—Once per week for 60 days, $7.

Certificate of Improvement Notices—Once per week for 60 days $12.50.

Delinquent Co-ownership Notices:—Once per week for 90 days, $25.

Duplicate Certificate of Title Notices—Four insertions, $8; eight insertions, $14.

Water Application Notices:—Four insertions up to 100 words, $6 over 100 words in proportion.

Where any of the above applications contain more than one application or notice, each application or notice will be charged for as a separate advertisement.

WEDNESDAY .... OCTOBER 29

TO SETTLE MEXICO

The New York World joins the New York Herald in declaring that Great Britain and other European nations should be called in to assist in restoring stable government in Mexico. The World ridicules the idea that the Monroe doctrine stands in the way, and adds: "An international force in the City of Mexico is precisely what the situation demands. We are under suspicion there and in other Latin-American countries. Whatever we may do will be misinterpreted and misrepresented. The Mexicans themselves are sensitive. All the kindred nations of Central and South America question our motives. Temporary occupation by forces representing various nations pending the pacification of Mexico and the establishment of a lawful government would be instructive not only to the people of that country, but to those of every other Latin-American state in whose blood the fever of revolution rages."

From the first there has been much skepticism regarding President Wilson's method of dealing with Huerta. With such a man moral suasion does not count, and it has long been clear that Mexico is not ready for popular government as we have it in Anglo-Saxon communities. The Mexicans have to undergo a long course of education before they will be ready for democratic institutions. Meantime, the strong arm is needed, and if that can be furnished by international co-operation the sooner the better for millions of human beings and millions of invested capital.

A POPULAR LEADER

The Montreal Daily Mail pays the following tribute to Sir Richard McBride on his return from England:

Sir Richard McBride, K.C.M.G., is again in Canada, diffusing optimistic views of Anglo-Canadian relations, and especially regarding his own province's rapid progress and glowing prospects. His frequent trans-Atlantic trips have borne much fruit in inducing British capital to seek investment in the almost phenomenal natural resources of the Pacific province. The prime minister of British Columbia has effectually convinced the English investors that his government's measures combine progress and safety and afford ample revenues for a progressive program without forestalling the yield from the province's assets of the future. There is no more popular visitor to London than the genial Sir Richard. If the east does not know him intimately, it at least acknowledges him as a successful political leader, who has kept his province in the very van of Canadian progress, and whose political prestige is today not exceeded by any man in the public life of the Dominion.

What the Press Is Saying

Importance of Beginning Right

New Vancouver is endeavoring to buy out the street railway service, which it may do at an enormous price. The wise city is the one that gets the grip on its railway service at the beginning.—Calgary Albertan.

And Here Also

We travel the world over to see its wonders, but all the great galleries of the old world shall not in all their glorious masterpieces show us such miracles of color and beauty as we can see close at hand in our own province on such days as yesterday and Saturday.—Quebec Chronicle.

Why You Sink in Water

The non-swimmer, fearing the water, very naturally tenses his muscles as he struggles to keep his head above the water, until he is as hard as a rock, and like a rock he sinks. Whereas the swimmer, having no fear, relaxes his muscles, and hence becomes buoyant. The explanation is a simple physical one. Tense, taunt muscles increase the specific gravity of the body and make it sink in water. Loose, relaxed muscles (given an ordinary supply of air in the lungs) will make the body float.—Outing.

How Discriminate?

If Mrs. Pankhurst and her militants are justified in such acts, why would not the Socialists also be, or Syndicalists, or Anti-Vaccinationists, the McNamaras and their followers, or the disfranchised negroes of the south? How are we going to draw the line between the arson which is an infamous felony and the arson which is a venial offence involving no moral depravity? If terrorism and violence are permissible in one sect or society which questions the policy of a government, how shall we assume to say that any other band of propagandists shall not employ similar means?

This Day in Canadian History

A useful man amongst the early arrivals in Canada was Jean Nicolet. Born in Normandy he came out in 1618, and was chosen by Champlain to live with the Algonquins of the Alumettes island so that he might become familiar with their language and customs. Once he "accompanied a large body of their warriors to the Iroquois country" to arrange a treaty of peace—"an enterprise successfully accomplished." Later he spent nine years amongst the Nipissings. After the restoration of Quebec to the French in 1632 Nicolet returned to the country, and was sent by Champlain on an expedition to seek "the China sea," and to extend the Indian trade. He went as far north as Sault Ste. Marie, and west almost—though not quite—to the Mississippi, being the first white man to penetrate into that region. It is said that at Green bay, Michigan, he expected to find Chinamen, and so attired himself "in an embroidered dress of Chinese damask." After his wanderings he settled down at Three Rivers ,where he wedded a girl of 11, but after five years of married life he was drowned at Sillery, on this day in 1642, leaving one little daughter, Marguerite.

SCHUBERT CLUB TO GIVE PERFORMANCE HERE

A splendid selection of classical music interspersed with recitations of a humorous character, was the concert in the City Hall last night, given by the Schubert Symphony Club and Ladies' Quartette, under the auspices of the L. O. O. M., says the Regina Province of Oct. 16 of the Schubert club, which will appear in Nelson on Monday under the auspices of the Ladies' Aid of Trinity Methodist Church.

The ladies' quartette is a happy blending of voices that are perfectly under control and in the opening item of the program, "Grand Valse de Concert," Waldtenfel, the ladies demonstrated their ability to handle a difficult piece of music, and rendered it perfectly in every detail.

Miss Hazel Corby is an elocutionist with a style of her own, and her infectious humor captivated the audience as she related the trials, tribulations and joys attending the celebration of the great 4th of July. She has one of those plastic voices that readily takes a change of tone and is a mime of no mean merit.

HANDS COVERED WITH PIMPLES

Itched So Kept from Sleeping, Passed the Nights Scratching. Cuticura Soap and Cuticura Ointment Stopped the Itching at Once and Entirely Cured.

69 3rd Ave., Ville Emard, Montreal, Que. —"My trouble started with small pimples on my hands, which itched so that it kept me from sleeping, and I passed the nights scratching it. I did not know what to do with myself. I became so discouraged that I did not have the heart to do my work. My hands were all covered with little watery pimples. For three weeks I had my hands done up to keep them from touching the bed, for I tossed and scratched so that I made them all bloody on the bed-board. I had suffered for three years like this when I saw an advertisement for Cuticura Soap and Cuticura Ointment. I decided to send for samples of them.

"As soon as I received them, I applied the Cuticura Ointment and washed my hands with Cuticura Soap at night before going to bed. This stopped the itching at once. I continued to use them, using not quite two boxes of Cuticura Ointment with the Cuticura Soap, and I was entirely cured. My husband had a burn on one of his hands. He anointed it two nights with Cuticura Ointment and has not felt it since. We have great confidence in Cuticura Soap and Ointment, and I assure you I shall tell all who suffer with the same disease about them." (Signed) Mrs. Roger Hebert, Dec. 28, 1911.

Cuticura Soap and Cuticura Ointment are sold by druggists and dealers everywhere. For a liberal free sample of each, with 32-p. book, send post card to Potter Drug & Chem. Corp., Dept. 31D, Boston, U. S. A.

THORPE'S DRINKS

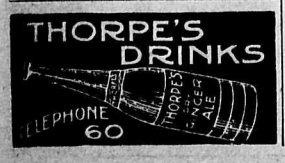

CLEANSE YOUR LIVER AND BOWELS WITH DELICIOUS "SYRUP OF FIGS"

Removes the Sour Bile, Gases and Clogged-Up Waste Without Gripe or Nausea. No Headache, Indigestion, Constipation, Biliousness or Coated Tongue

Foul breath, coated tongue, dull throbbing headache, stomach sour and full of gases, indigestion, biliousness and a sallow complexion, mean that your thirty feet of bowels are clogged with waste matter; that these drainage organs of the body are obstructed; liver stagnant and stomach full of poisonous gases, sour bile and undigested, fermenting food not properly carried off.

Most of our ills are caused by constipated bowels. We all need a laxative sometimes; nobody can doubt that. The only question is, Which one is the best? and that isn't a question any more. Syrup of Figs, being composed entirely of luscious figs, senna and aromatics, must act in a harmless, gentle and natural way. Syrup of Figs can be constantly used without injury. Its action is the action of fruit—of eating coarse food—of taking exercise. It is a true and effective liver and bowel cleanser and regulator.

Most folks dread physic—they shrink from the taste and after effects. Syrup of Figs is delicious, and, besides, you don't realize you have taken anything until morning, when all the clogged up waste of the system is gently but thoroughly moved on and out of the bowels without griping or weakness.

Ask your druggist for the full name, "Syrup of Figs and Elixir of Senna." This is the old reliable and only genuine. Refuse, with contempt, any other Fig Syrup recommended as good They are imitations meant to deceive you. Read the label carefully and look for the name California Fig Syrup Company.

ONLY THREE DAYS LEFT TO REGISTER

City List Closes for Householders on Friday Afternoon—Must Register Every Year.

There are only three more days in which those qualified to register as householders for the civic elections next January may make their declarations. All declarations must be sworn before 5 o'clock on Friday evening, October 31.

Those qualified to vote are British subjects of the full age of 21 years who have been resident of Nelson since January 1 last and have paid all rates due to the city of which the amount is not less than $2, exclusive of dog tax.

Householders must register every October if they desire to exercise their franchise.

Assessed owners of property, whose names appear on the city books as such need not register.

WILL HAVE STEAM STEERING GEAR

Nasookin Will Be Tied Up—Kootenay to Replace Bonnington on Arrow Lakes.

On Sunday next the steamer Nasookin will make her last trip to Kootenay Landing before being tied up at the shipyards, where she will have a steam steering gear installed. The steamer Kuskanook will replace the Nasookin on the run to the landing and the Kokanee, which has undergone a thorough overhauling, will resume her old run to Kaslo and Lardo.

On the Arrow lakes the steamer Kootenay will take the place of the Bonnington next week end, owing to the shallowness of the water in those lakes, which makes it impossible to navigate the larger steamer.

SPLENDID PROGRAM FOR OPEN HOUSE AT Y.M.C.A.

Wednesday evening, November 5, is the date set for the first open house of the season at the Y.M.C.A. and, though there is an air of secrecy around the association building as to the exact program that will be rendered on that day, it is expected that it will be the best evening of entertainment that has been provided at the "Y" for some time.

Among the many items that are on the program for that evening is an exhibition by a wild tribe of West African bushmen who, among other things, will provide a musical sketch. An exhibition of Greek statuary and a piano number by Herr Otto are also included in the program.

The building will be open to the public on that evening and a special invitation has been extended to the ladies to be present.

SOLDIER KILLED WHEN BASEBALL STAND COLAPSES

(By Daily News Leased Wire.)

TULSA, Okla., Oct. 28.—Chester Taylor, private of Company L, Ninth United States Infantry, was killed and 50 persons were injured today when a crowded stand collapsed at the baseball grounds here just before play started in the game between the Chicago Americans and the New York Giants.

George Thatcher of Boston was among the more seriously hurt. It is estimated that there were 500 persons in the stand when the supports gave way, tumbling the occupants to the ground. A company of soldiers was passing under he structure when it collapsed, but with the exception of Taylor all the soldiers escaped injury.

REGINA WANTS NEXT CONGRESS

Premier Borden Wires Congratulations —Canadian Exhibit Attracts Much Attention at Tulsa.

(By Daily News Leased Wire.)

TULSA, Okla., Oct. 28.—Ten special and 32 regular trains brought record crowds to the second day's session of the international dry farming congress and there were 15,000 people on the exposition grounds. The official delegation from Regina, headed by the mayor and two aldermen, arrived this afternoon with an invitation to hold the next year's meeting in that city. Wichita, Kan., is also strongly in the field for the same purpose. Premier Borden wired congratulations and good wishes, with an expression of the hope that the 1914 session may be held in Canada. The decision will be made on Thursday night.

The students' grain judging contest for agricultural colleges was won by Kansas. The prize is a valuable trophy now held by the Manitoba Agricultural college and which must be won twice in succession to retain. Manitoba had no team in the contest this year.

The Canadian exhibit is attracting wide attention on account of the many sweepstakes prizes won at the dry farming exposition this year, and the Canadian exhibitors have passed a unanimous resolution thanking the exposition officials for their courteous treatment and untiring efforts to make their department of the gathering successful.

The congress will close on Friday night and the exposition on Saturday

CANADA'S FIRELOSS HIGHEST IN WORLD

United States Second in List—North America Makes Poor Comparison With Europe

(By Daily News Leased Wire.)

OTTAWA, Ont., Oct. 28.—According to information gathered by the commission of conservation, Canada's fire loss per capita is higher than in any other country from which records are available. The United States is not a bad second. North America as a whole has an unenviable preeminence over Europe in this respect. Even Italy, which has the greatest loss in the old world has less than one-third of Canada's rate to her debit. The percapita losses of various countries are given as follows:

Canada, $2.88 per capita; United States, $2.55; England, 54c; France, 84c; Germany, 20c; Ireland, 57c; Scotland, 49c; Italy, 90c; Russia, 84c; Austria, 30c.

The figures are based upon the reports from cities with a population of over 20,000.

WITH HEAD IN OVEN WOMAN COMMITS SUICIDE

(By Daily News Leased Wire.)

VANCOUVER, B. C., Oct. 28.—Grimly determined was the means taken by Mrs. Mary Webster of Pender street west to bring about her death this evening. She carried mattresses and pillows and placed them on the floor of her kitchen by the gas stove, opened the oven door, placed the pillow inside the oven, and having wrapped a blanket around the stove she turned on the gas and laid her head on the pillow. Of late she had been studying spiritualism.

QUEEN'S BAY RESIDENTS TO BUILD ANGLICAN CHURCH

Residents of Queen's Bay have made arrangements for building an Anglican church at that place. The new building, for which the lumber has been secured, will seat about 100 people.

This Woman Knows How D. D. D. Cures Skin Trouble!

(This letter is just received.)

"Toronto.

"I am the mother of twelve children. I took a bad leg at the birth of my last child. I was laid up five weeks, with a doctor attending me who does nothing but treat this kind of skin disease. Six weeks ago I heard of D. D. D. As I used to tear my leg at night until it was a bleeding mass I applied a bottle of D. D. D. I can't tell you the ease it gave me. I never used to sleep with the pain. Many a time I nearly fell with dizziness from want of sleep. Now my leg is completely healed up, thanks to the blessed D. D. D. I never expected a cure. I only got D. D. D. to take the terrible itch away. But by degrees I saw the big sore getting smaller. I have a thankful heart today.

Mrs. Stitt, 202 N. Weston Rd., West Toronto."

The cures of D. D. D. are past belief. All druggists have this soothing, cooling wash and also the efficient D.D.D. Skin Soap.

Come to us and we will sell you the first full size bottle on the guarantee that it will stop the itch at once or your money refunded.

Poole Drug Co., Ltd., Druggist, Nelson

D. D. D. Prescription---for 15 years---the Standard Skin Remedy

FERRY BUSINESS GROWS STEADILY

Average of Hundred and Forty Carried Daily—Extra Man to Be Employed for Evenings

In the neighborhood of 140 persons is the daily average of passengers on the ferry between Fairview and the Nelson-Balfour road and the number is increasing steadily, according to official reports.

It is announced that arrangements are being made to employ an additional man on the craft in order that it may be operated in the evenings as well as during the day.

STRICTLY ENFORCES PREEMPTION LAW

Pre-emptors Who Have Not Lived Up to Provisions Will Have Records Cancelled

Determined that holders of pre-emptions shall carry out the provisions of the sections of the Land act under which they have staked crown lands, the government has had homestead inspectors busy in all parts of the province for some time checking up the work that has been done and generally inquiring into the manner in which pre-emptors have observed the statutes.

This has been done with the object of preventing the pre-emption clauses of the act from being made use of by persons who wish to speculate, and who do not desire to carry out provisions regarding residence, improvements, etc.

In this district many pre-emptions are likely to be cancelled as a result of the inspections which have been made by the provincial homestead inspector, W. A. Wilmot.

THREE DAYS IN WHICH TO PAY UP

Arrears of Light and Water Rates Come in Fairly Well—Saturday Final Date.

Those who are in arrears for water and light rates up to September 1 last have until Saturday at 1 o'clock to pay up. If they do not do so the services will be discontinued.

Arrears have been coming in fairly well at the city hall since the council issued its final decision in the matter, allowing until November 1 for delinquents to pay accounts due on September 1.

STOMACH SOUR? GOT INDIGESTION ALSO?

"Pape's Diapepsin" Will Make Your Disordered Stomach Feel Fine in Five Minutes—Time It!

If what you just eat is souring on your stomach or lies like a lump of lead, refusing to digest, or you belch gas and eructate sour, undigested food, or have a feeling of dizziness, heartburn, fullness, nausea, bad taste in mouth and stomach headache this is indigestion.

A full case of Pape's Diapepsin costs only fifty cents and will thoroughly cure your out-of-order stomach, and leave sufficient about the house in case some one else in the family may suffer from stomach trouble or indigestion.

Ask your pharmacist to show you the formula plainly printed on these fifty-cent cases, then you will understand why dyspeptic trouble of all kinds must go and why they usually relieve sour, out-of-order stomachs or indigestion in five minutes. Diapepsin is harmless and tastes like candy, though each dose contains power sufficient to digest and prepare for assimilation into the blood all the food you eat; besides, it makes you go to the table with a healthy appetite; but, what will please you most, is that you will feel that your stomach and intestines are clean and fresh, and you will not need to resort to laxatives or liver pills for biliousness or constipation.

This city will have many Diapepsin cranks, as some people will call them; but you will be cranky about this splendid stomach preparation, too, if you ever try a little for indigestion or gastritis or any other stomach misery.

Get some now this minute, and forever rid yourself of stomach trouble and indigestion.

There is nothing like a "Tea Pot" test at your own table to prove its sterling worth!

"SALADA"

TEA "Always and Easily the Best"

BLACK, GREEN, or MIXED. Sealed Airtight Packages Only

A Boon to Prairie Provinces

C. P. R. Ready-Made Farms

More than 9,000,000 acres good Canadian Pacific Railway Company Land in British Columbia, "Sunny Alberta," Saskatchewan and Manitoba awaiting magic touch of tillers' art to blossom as the rose.

All C. P. R. land for sale on new twenty-year colonization payment plan. $2,000.00 will, if desired, be loaned settlers for farm improvements.

For descriptive literature and settlers', transportation rates call on or write the Canadian Pacific Railway Company's Official Land Selling Agents.

D. E. Brown, Hope & Macaulay, Ltd.

FINANCIAL, INSURANCE AND REAL ESTATE AGENTS, Rentals and Collections. General Railway and Steamship Agents. 585-7-9 GRANVILLE STREET, VANCOUVER, B.C.

Going to Build?

Is it a wood shed, a chicken house, an alteration or addition to the house; perhaps it is a new house.

Everything you'll want from roof to floor in rough or finished lumber we can suppply you with.

— Well seasoned pine, fir and cedar. Cut in our own mills.
— Slowly dried by nature in our yards.
— Our experts will advise you free. No obligation.

Write, phone or call.

Forest Mills of B. C. Ltd.

Late DOMINION SAWMILLS & LUMBER CO., LTD.

PHONE 15. P. O. BOX 1068

The Canadian Bank of Commerce

SIR EDMUND WALKER, C. V. O. LL.D., D.C.L., President.

ALEXANDER LAIRD, Gen. Mgr.

Capital $15,000,000
Rest $12,500,000

Place your Securities, Titles, Deeds, Mortgages, Insurance Policies, Wills and other values in one of our Safety Deposit Boxes, where they will be secure from loss by fire or otherwise. Rentals according to size of box.

Nelson Branch, J. S. Munro, Mgr.

Bank of Montreal

ESTABLISHED 1817

Capital authorized $25,000,000
Capital all paid up.....$16,000,000
Rest $16,000,000

HEAD OFFICE: MONTREAL

Rt. Hon. Lord Strathcona and Mount Royal, G.C.M.G., Hon. Pres.

R. B .Angus, Esq., President.

H V. Meredith, Esq., Vice-President and Gen. Manager.

Branches in British Columbia: Armstrong, Athalmer, Chilliwack, Cl verdale, Enderby, G reenwood, Hosmer, Kamloops, Kelowna, Merritt, Nelson, New Denver, New Westminster, Nicola, Penticton, Port Alberni, Port Haney, Prince Rupert, Princeton, Rossland, Summerland, Vancouver, Vancouver (Main street), Vernon, Victoria, West Summerland.

Nelson Branch, L. B. DeVeber, Mgr.

John Burns & Sons

General Contractors and Builders

SASH AND DOOR FACTORY. NELSON PLANING MILLS, VERNON STREET, NELSON, B. C.

Every Description of Building Material Kept in Stock. Estimates Given on Stone, Brick, Concrete and Frame Buildings.

MAIL ORDERS PROMPTLY ATTENDED TO.

BOX 134. PHONE 178

Daily News Want Ads Get Results

Hunters--"Attention!"

We can outfit you complete with "Duxbak." Corduroy clothing, Leggings, Caps, Boots, Waders, Stockings, Guns and Ammunition.

STEVENS

Double Barrel Shot Guns $25.00 and $20.00 In 12 and 16 gauge

Single Barrel, 12 gauge $13.00 and $7.00

Stevens' 30-30 and 35-cal. Carbine Rifles $25.00

Gun Cases in all sizes.

We have in stock Winchester Leader Shells, 28 grain Ballistite, special duck load.

Cartridge Belts in all sizes.

Winchester "Repeater" Shells, Dominion "Imperial Shells, Dominion "Regal" Shells.

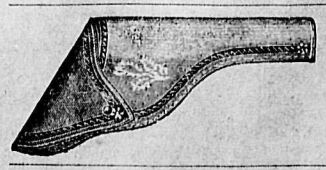

Revolver Holsters in .32 and .38

The Nelson Hardware Co.

Phone 21. SPORTSMEN'S HEADQUARTERS Drawer 1050

1101

THE BELL TRADING CO.

Phone 56

Thames Valley Butter

We are under contract with the most reliable shippers of New Zealand butter. This butter is brought in from the famous pasture land known as the Thames valley.

You had it last season. You will want it this.

For flavor and keeping quality cannot be beaten.

You cannot buy Thames Valley Butter elsewhere.

per 45c lb.

New Olives on the Way

These Must Go

QUEEN OLIVES
Large 40-ounce bottles.
Regular $1.25. Now 90c
40-OUNCE PIMENTO OLIVES
Regular $1.40. Now 90c
32-OUNCE PIMENTO
Regular $1.10. Now 75c
16-OUNCE PIMENTO
Regular 60c. Now 40c
16-OUNCE NUT OLIVES
Regular 75c. Now 35c
10-ounce oval shaped bottles
QUEEN OLIVES
Regular 25c. Now 20c

Mazawatta Tea

Owing to the enormous sale that we are having for our own teas we have decided to clean out this line of English tea. Put up in fancy tins. Usual 50c. Now 35c

THE BELL TRADING CO.

The Up-to-Date Grocers
Baker Street.

Silver King Hotel

Baker Street
Under new management. Well furnished rooms, $1.00 a day and up. Best 25c meal in Nelson. Best brands of liquors and cigars, served by union men.
N. McLEOD, Proprietor.

SILVER KING.—G. Burke, C. Reitti, J. Grosick, Alfred Mona, D. Lehman.

Nelson House

European Plan
W. A. WARD, Proprietor
CAFE—Open day and night—BAR
Merchants' Lunch 12 to 2
Phone 97 P. O. Box 597

A Home for the World at $1.00 a day

Lakeview Hotel

Corner Hall and Vernon Streets.
Renovated and refurnished throughout. Best of wines, liquors and cigars served in the bar by Union Bartenders.

LAKEVIEW.—M. Donick, A. B. McLennan, Silverton; M. Archibald, Spokane; S. Chapman, Bluebell mine; George Woods, Liverpool.

Klondyke Hotel

Vernon Street
Headquarters for miners, Smeltermen, loggers, railroad men.
Rates $1.00 per day up.
NELSON & JOHNSON, Props.

KLONDYKE.—M. Benson, John Antonson.

Grand Central Hotel

OPPOSITE POSTOFFICE
American and European Plans.
H. H. PITTS, Proprietor.

GRAND CENTRAL.—C. Brown, Golden; W. F. Finn, Granite; G. Satersmoen, Riondel; C. Tipping, Slocan; C. L. Bottum, Regina; William Jones, George Young, Fernie; C. McPhail, L. Ferguson, Ainsworth; N. Drupitch, Kimberley; C. O. Lindberg, Grand Forks; H. G. Gardner, T. L. Reimer, R. E. Ryan, Calgary; A. Arbeau, Revelstoke.

When Taking a Vacation

go to the Great Halcyon Hot Springs, where you can secure not only rest, but at the same time have the benefit of the best medicinal waters on the continent, unequaled for rheumatism and kindred ailments. The springs are easy of access to travellers and the hotel has been fitted up and is conducted with a view to the maximum of comfort and convenience for guests.

Rates: $12 and $15 per week, or $2 per day and upwards.

Halcyon Hot Springs Sanitarium

WM. BOYD, Proprietor.
Halcyon Arrow Lakes

HOTEL ARRIVALS OF A DAY

The Hume

Table d'Hote and a la Carte

HUME.—R. W. Dawson, Willow Point; J. Cameron, Mr. and Mrs. W. A. Simpson, Vancouver; George Wright, William Bryson, Toronto; Bertha Waters, Calgary; A. B. Fraser, Victoria; Mr. and Mrs. D. Marshall, Brandon; J. L. Mahood, Allen Players, J. C. Belmont, Grand Forks; A. S. Williamson, London; Jack Holmes, Grand Forks; F. L. Churchill, Ymir; J. D. Finley, Edwin T. Cowan, Spokane; B. Aylmer, Queen's Bay.

F. B. WHITING, Proprietor.

STRATHCONA. — Mrs. A. D. Wheeler, Ainsworth; Francis E. Wilkinson, C. B. Allen, E. N. Nutter, San Francisco; A. O. Becker, New Denver; Miss Pitard, Queen's Bay; M. B. Westott, City; Mr. and Mrs. S. S. Wilson, Cooper; R. S. Martin, Saskatoon.

Queen's Hotel

Baker Street
A. LAPOINTE, Proprietor
Renovated throughout. Sixteen new rooms added, all elegantly furnished. Steam heat in every room.

QUEEN'S.—Mrs. Macmillan, Mrs. W. A. Montgomery, Tarrys; J. James, Riondel; L. Jones, Calgary; J. H. Schafer, Winnipeg; A. G. Tod, Balfour; L. B. Cleaves, Kokanee; G. W. Shaw, Coeur d'Alene; J. Dearin, Mrs. O. T. Sherraden, Ainsworth; P. O. Meachar, L. Curtis, Marcus; L. L. Jeure, Burton; W. H. Irvine, Vancouver.

Madden House

E. C. CLARKE
Cor. Baker and Ward Sts., Nelson.

MADDEN.—T. E. Noon, S. E. Milly, Fruitvale; B. Fischer, Calgary; Mrs. E. T. Beeson and son, Winlaw.

Tremont House

Baker Street, Nelson
RANSOME & CAMPBELL, Proprietors
European plan, 50c up
American plan, $1.25 and $1.50
Meals, 35c
Special Rates per Month

TREMONT. — Miss Iola Sage, Nakusp; P. Mundell, Belfast, Ireland; H. Curran, Castlegar.

Kootenay Hotel

Two Doors from Postoffice
Vernon Street
Rates $1.00 and $1.25 per day.
Every convenience given to the traveling public. Electric piano and union bar in connection, where the best of wines and liquors are kept.
MRS. MALLETT, Proprietress.

KOOTENAY.—C. R. Elliott, Ainsworth; J. A. Stewart, Ymir; Gust Swanson, Rossland; M. Duoquist.

SHERBROOKE.—R. R. Bryans, City; H. Beck, Slocan; E. H. Kennedy, Nakusp.

When at Nakusp Stop at THE LELAND

Newly refitted and remodeled. The cuisine is the best. Large and comfortable rooms, steam heat all through the house. Large, warm and well-lighted sample rooms in connection. Yours for comfort and ours for business. The best to be had at a moderate price. The nearest hotel to the depot.
Remember the Leland Hotel.
T. H. BOHART, Prop.

Kidneys Wrong?—

If they are you are in danger. When through weakness or disease the kidneys fail to filter the impurities from the blood, trouble comes at once. Backache, Rheumatism, Sciatica, Gravel, Diabetes, Gall Stones and the deadly Bright's Disease are some of the results of neglected kidneys. Dr. Morse's Indian Root Pills contain a most effective diuretic which strengthens and stimulates the kidneys so that they do their work thoroughly and well. Try

Dr. Morse's Indian Root Pills

Women's Fine Footwear

We specialize in shoes of higher quality and are able to show those who wish them models of individual style and elegance of finish.

See our bench-made shoes, which have just arrived. They are built over lasts chosen especially for high-grade shoes.

Brown, Grey, Black, Suede leathers. Also Patent and Gun Metal leathers.

The ROYAL SHOE STORE

Leaders in Foot Fashions.
R. ANDREW & CO., Props.

WANT HUNDRED THOUSAND DOLLARS

Sum Needed to Meet Liabilities and Develop Lucky Jim—Winnipeg Stockholders Meet.

(By Daily News Leased Wire.)

WINNIPEG Man., Oct. 28.—Entire reorganization of the finances of the Lucky Jim mine was under discussion at the meeting of the shareholders held tonight. The meeting was held at the request of the Winnipeg directors of the company.

Hon. Hugh Armstrong, president of the company, briefly reviewed the history of the mine and went on to show what had been done since the present directors took office. He pointed out that after they had assumed office it had been discovered that the title of the property was not vested in the mining company and the directors deemed it advisable to pay the amount of money necessary for a clear title in order to do this it was necessary to place mortgages, which was done, the first mortgage amounting to $32,000. Since then $40,000 had been advanced the company. Since the mine had been in operation ore had been shipped valued at $107,902, and after all expenses had been paid a net profit of $43,537 had been made, exclusive of the mining and development charges at the mine.

Mr. Armstrong stated that the rich ore had been exhausted and nothing remained but to exploit the lesser grades. A second mortgage had been taken out on account of the advances made and the total liabilities of the company were $81,000. Foreclosure proceedings had been taken on the company by the first mortgage holders. Twenty thousand dollars was also needed to finance the new work. The directors had asked for proxies from the shareholders, authorizing a reorganization and assessment of 5 cents a share on the stock, the money to be used for paying off the liabilities and the mortgages, and developing the mine.

BANK SAFE BLOWN CRACKSMEN MAKE ESCAPE

(By Daily News Leased Wire.)

DALLAS Wis., Oct. 28.—The Bank of Dallas, 12 miles south of Baron, was robbed early this morning of $2,200. The cracksmen made their escape on a handcar, which they stole at Hillsdale. Three men did the work, two blowing the safe while another watched. The explosion was heard by two Dallas citizens, who started to investigate and were held up by the robber standing guard. They were forced to stand with their hands in the air while the bank was rifled.

FIVE MEN KILLED WHEN WELL CAVES IN

(By Daily News Leased Wire.)

FREDERICK, Okla., Oct. 28.—Five men were killed and two others seriously injured here today when the walls of a city well 20 feet in diameter and 40 feet deep caved in upon them. There were seven men in the well and all were buried under tons of earth and masonry. The five dead included D. M. Dean, a contractor. The men were either crushed to death or drowned. One man, after having been buried under the mass of debris for 12 hours, was rescued alive tonight. Walter Brewer, who was taken from the well in a serious condition, may di. of his injuries.

Mining News

UNION GROUP TO SHIP STEADILY

Owner of Kettle Valley Property Buys Supplies for Operations During Winter.

(Special to The Daily News.)

GRAND FORKS, B. C., Oct. 28.—Louis Johnson, manager and part owner in the Union group, which is located up the north fork of the Kettle river, is in town today purchasing supplies in order to be in readiness to carry on the work of shipping ore from his mine during the coming winter. Lumber is being hauled in from the end of the railroad as fast as possible to build the necessary buildings for the comfort of the men engaged in the work. Ten men are steadily employed and it is the object of the management to ship at least a carload of ore once a week to the Granby smelter. If the roads were in good shape, it is stated, the mine could ship a carload every day. The values of the product of this mine have never been made public, but it is known that it is paying and has paid from the grass roots. While no authentic information can be gained relative to the values of the ore some who claim they know estimate it as netting around $85 per ton.

M'QUARRIE DID NOT BUY ANY OIL STOCK

Nelson Man Tells of Kind of Proposition Which Is Being Put Up by Wildcat Salesmen

Calgary had gone crazy over oil, or rather over prospects of oil discoveries on a commercial scale, according to M. R. McQuarrie, who has returned from a trip to the prairies.

Hundreds of persons in the southern Alberta city seem to be engaged in the business of promoting companies and selling stock, he said. At every street corner salesmen endeavored to separate the visitor or resident from real money in exchange for pretty certificates and nearly every salesman carried a bottle of oil which he declared came from the land owned by his company or from property somewhere near it.

"Don't you think you'd better get in and take a block of this stock," suggested one street salesman to Mr. McQuarrie, as he stood in front of a broker's window in which were displayed bottles of oil, blue prints and advertising matter.

Mr. McQuarrie tried to look as "easy" as possible and asked a few questions.

"How much are the shares?"

"Ten dollars each," was the reply.

"What is the capitalization?"

"We have capitalized at 300,000 shares."

"Is that all; is your capital only $3,000,000? Have you drilled any well yet, have you found any oil?"

"Well, no, but our lease is near the Dingman wells, right in the oil belt."

"How far is it from the Dingman lease."

"Oh, just a short distance, only 15 miles."

"Is that all, and have you capitalized for only $3,000,000. Why that is some investment you are offering me."

"Just come here," said the oil stock salesman, and he led Mr. McQuarrie, who was having the time of his life, around a corner. There the salesman showed the Nelson man the usual bottle of oil, drawing it carefully from an inside pocket. And it looked like real oil, too.

"I suppose you have commenced to drill?" was Mr. McQuarrie's next question.

"No, but we have ordered the machinery by express and will begin operations right away" was the response.

Finding this sort of thing a little too much for his sense of humor, Mr. McQuarrie disappeared in order to avoid hurting the salesman's feelings by laughing too openly.

And at half a hundred other places he ran across a similar condition of affairs. Even the automobiles of the oil company promoters were labelled with placards stating that oil from the Calgary wells was being used in their tanks.

The facts in the oil situation appeared to be that the company owning the Dingman wells had found oil, but not in sufficient quantities to give more than prospects of a commercial undertaking. This company is now drilling with the expectation of finding oil on a commercial scale.

Mr. McQuarrie formed the opinion that some of the companies which were drilling for oil in the ground and not merely mining the public, as many of them appeared to be doing, might meet with success, but he endorsed the warnings against the wild cat promoters which have been issued by the Calgary public bodies and newspapers.

BUILT RIGHT

Stomach Nerves and Thinker Restored by Grape-Nuts Food.

The number of persons whose ailments were such that no other food could be retained at all, is large and reports are on the increase.

"For 12 years I suffered from dyspepsia, finding no food that did not distress me," writes a western lady. "I was reduced from 145 to 90 lbs., gradually growing weaker until I could leave my bed only a short while at a time, and became unable to speak aloud.

Three years ago I was attracted by an article on Grape-Nuts and decided to try it.

"My stomach was so weak I could not take cream, but I used Grape-Nuts with milk and lime water. It helped me from the first, building up my system in a manner most astonishing to the friends who had thought my recovery impossible.

"Soon I was able to take Grape-Nuts and cream for breakfast and lunch at night, with an egg and Grape-Nuts for dinner.

"I am now able to eat fruit, meat and nearly all vegetables for dinner, but fondly continue Grape-Nuts for breakfast and supper.

"At the time of beginning Grape-Nuts I could scarcely speak a sentence without changing words around or 'talking crooked' in some way, but I have become so strengthened that I no longer have that trouble." Name given by Canadian Postum Co., Windsor, Ont.

"There's a reason," and it is explained in the little book, "The Road to Wellville," in pkgs.

Ever read the above letter? A new one appears from time to time. They are genuine, true, and full of human interest.

Some Money Savers at Meagher's

In the course of business we are bound to get many lines that get broken, and some that do not move as well as they should. To clean these up we are offering them at special prices, which should make them extremely attractive. Look at these values and see if they are not worth coming after.

Ladies' Kid Gloves for 75c

Good quality Italian Kid Gloves in black and tan, only the sizes are broken, but if you can find yours you can get them at, per pair 75c

$1.50 Suede Gloves for $1

An extraordinary bargain for the money, a complete range of Suede and Glace Kid Gloves from one of the best Italian makers. A good fitting glove in black and tan only. These are regular $1.50 values. Today $1.00

Odd Lines of Silk Waists, Values up to $9 for $1.95

There are 36 of them, mostly plain black, but quite a few in colors. Nearly every size, but not every size in each line. They are not the newest we have, but they are a splendid bargain for the money $1.95

Three Great Bargains in Women's and Children's Hose at 15c, 20c and 35c

Cashmere Hose for Children in plain and ribbed nice soft goods, some have double knees. Today, 25c values for 15c

Ribbed Wool and Cashmere Hose, sizes 6 to 7½ only, extra fine quality. Odd lines to clear. Regular 35c for 20c

Extra quality Heavy Rib Cashmere Hose, sizes 8½, 9 and 9½. Regular 50c values 35c

You Can Buy Suits This Week for Less than the Making. One Line, $35 Suits for $23.95

Thirty-five Ladies' Strictly Man Tailored Suit in all this season's best novelty cloths, as well as Plain Serges and Plain Worsteds. The colors are grey, brown, navy, black and green. The coats are lined with the best French or Skinner's Satin and are made in the new cutaway effect, some slightly trimmed and others plain tailored. The skirts are made with the high waist, some draped at the sides and others slashed. These are strictly up to the minute in style, every one being this season's goods. Sizes 16, 18, 34 to 40. Regular $35.00 values. Today $23.95

Tailored Waists Worth up to $4. Being Slightly Soiled, They Go at 95c

Four dozen Tailored Waists in plain white and striped vestings, black sateen and striped flannels. They are slightly soiled in handling. All sizes in the lot with values up to $4.00. Your choice at 95c

Remnants at Half Price

An immense table of Remnants of Dress Goods, Silks, Wrapperettes, Cottons, etc., some of the best selling goods we have had. Some very generous lengths in the lot. All at Half Regular Prices.

MEAGHER & CO.

The Store for Style and Value — Baker Street

FEW PLACERS ARE IN OPERATION

This Industry Has Almost Wholly Given Place to Lode Mining in Nelson District.

Placer mining is either a thing of the past or the future in Nelson mining district, as at the present time there are only two claims and about two leases held. Hall creek is the chief placer ground that is active.

A notice was posted at the government offices yesterday announcing that placer claims held on lease would be laid over from November 1 to June 1. This means that lessees need not during that period continue operations on their properties in order to hold them. Such a regulation is effective every year, as during a part of the winter months placer operations cannot be carried on because of the frost.

DRIVES CROSSCUT AT APEX GROUP

Expects to Tap Vein at Depth of Nearly Three Hundred Feet Early in February.

Good progress is being made on the crosscut tunnel which is being driven at the Apex mine, near New Denver, under the management of A. J. Becker, who was at the Strathcona last night. The tunnel will tap the ore at a depth of 275 feet and it will be 417 feet in length, according to the calculations which have been made.

One hundred feet have been driven and Mr. Becker expects to reach the vein about February 1.

PAY HALF MILLION FOR QUATSINO MINING CLAIMS

SPOKANE, Wash., Oct. 28.—The most important mining deal in the northwest in recent months has just been closed here by Conrad Wolfle and F. R. Wolfle, who have disposed of three groups of copper claims, the Old Sport, Shamrock and Idaho, in the Quatsino district on Vancouver island, B.C., for $500,000. The properties were taken over by M. W. Bacon of Butte, Mont., and his New York associates.

Mr. Bacon is general manager of the Stewart Mining company, operating the Stewart mine in the Coeur d'Alene district in Idaho, and is a prominent figure in the northwestern financial and mining world. The deal was closed by W. E. Cullen, an attorney of Spokane, and a director in the Stewart company, acting for Mr. Bacon, and Sidney Rosenhaupt, of Spokane, representing Wolfle brothers and also interested in the transferred properties.

The Old Sport, Shamrock and Idaho groups, comparatively recent discoveries, are regarded among the most important copper properties in the northwest. The values run exceedingly high in copper in addition to fair returns in gold and silver. A water power site, which, it is estimated, will develop not less than 3,000 horse-power, is included in the purchase.

Diamond drills for a thorough exploration of the acquired claims have been ordered by Mr. Bacon and part of the equipment is in transit now. Surveyors are employed already running a line for a railway from the mines to Port McNeil at tide water on the eastern end of Vancouver island, 26 miles distant, and construction will begin as soon as the survey is completed.

The B. C. Assay and Chemical Supply Co

Limited.
Assayers' and Chemists' Supplies. Balances and Weights of precision. Physical and Chemical Apparatus. Chemically pure Acids and Chemicals Plumbago and Plumbago Crucibles
567 Hornby Street, Vancouver, B.C

Carpets, Rugs and Mats Of All Kinds

Prices Cut One-Fourth

150 WILTON RUGS

6ft. 9in. x 9ft., regular price $30.00. Our Cut Price $22.50
9ft. x 10ft. 6in., regular price $50.00. Our Cut Price $37.50
9ft. x 12ft., regular price $40.00. Our Cut Price $30.00

100 BRUSSELS RUGS

6ft. 9in. x 9ft. regular price $20.00. Our Cut Price $15.00
9ft. x 10ft. 6in., regular price $30.00. Our Cut Price $22.50
9ft. x 12ft., regular price $35.00. Our Cut Price $26.00

50 TAPESTRY RUGS

All sizes. Price from .....$9.00 to $18.00

250 BEDROOM AND HEARTH RUGS

Regular $12.00. Cut Price $9.00
$5.00 Rug. Cut Price $3.75
750 Yards Brussels Carpet, regular price, per yard, $1.90. Cut Price $1.40
1,500 Yards Tapestry Carpet, regular price, per yard, 90c. Cut Price..70c

STANDARD FURNITURE CO.

COMPLETE HOUSE FURNISHERS. NELSON, B.C.

Cheaper Fire Insurance Rates

Before renewing or placing your fire insurance, see me as to the rate of a non-board company. They are all fully authorized to do the business and will save you money.

G. A. HUNTER - Agent

No More Dandruff or Falling Hair

Parisian Sage Is Your Friend. Use It and All Hair and Scalp Troubles Quickly Go.

No poisonous sugar of lead—no sulphur—no dye in **PARISIAN** Sage.

The cleanest, daintiest, most refreshing and delightful hair tonic in the world is **PARISIAN** Sage. If you do not use it you are daily missing a glorious treat. It is simply splendid for men, women and children. It is sold at drug and toilet goods counters for only 50 cents a large bottle. Ask for **PARISIAN** Sage for your own protection. The girl with the auburn hair is on every carton and bottle.

PARISIAN Sage drives out all dandruff and stops hair from falling in two weeks. It stops itching scalp in 12 hours.

It is a hair nourisher and promptly puts life, luster and beauty into dull, faded and ill-looking hair.

Hugh D. McKinnon of Brantford, Ont., writes: "I consider **PARISIAN** Sage the best preparation for the cure of dandruff, falling hair and itching scalp that I have ever used. It is an excellent hair tonic and dressing and I shall always be pleased to highly recommend **PARISIAN** Sage."

Poole Drug Co. guarantees it.

DON'T CUT OUT A VARICOSE VEIN

USE **ABSORBINE, JR.** LINIMENT FOR IT.

A mild, safe, antiseptic, discutient, resolvent liniment, and a proven remedy for this and similar troubles. Mr. H. C. Kellogg, Becket, Mass., before using this remedy, suffered intensely with painful and inflamed veins; they were swollen, knotted and hard. He writes: "After using one and one-half bottles of **ABSORBINE, JR.**, the veins were reduced, inflammation and pain gone, and I have had no recurrence of the trouble during the past six years." Also removes Goitre, Painful Swellings, Wens, Cysts, Callouses, Bruises "Blacs and Blues" discolorations, etc., in a pleasant manner. Price $1.00 and $2.00 a bottle at druggists or delivered. Book 5 G free. Write for it.

It is spelled A-B-S-O-R-B-I-N-E and Manufactured only by W. F. Young, P.D.F. 445 Lyman's Bg., Montreal, P.Q.

DONALDSON LINE TO EUROPE

FALL and CHRISTMAS EXCURSIONS

To the Old Home in Scotland, England and the Continent can be made at the lowest cost.

Large, New Steamers.

Weekly sailings. Reserve accommodations now. For full information ask any railway or steamship agent, or

H. E. LIDMAN, General Agent,
Main St. Winnipeg, Man.

FOR YOUR CONVENIENCE
Money Orders issued.
Letters of Credit for the convenience of those who travel.
Savings Department. One dollar opens a savings account.
Established 1875.
HEAD OFFICE:
TORONTO, ONT.
Capital (paid up) $6,925,000
Reserve and Undivided Profits 8,100,000
D. R. Wilkie, President and General Manager.
Hon. Robert Jaffray, V.-Pres.
Nelson Branch,
J. H. D. Benson, Manager.

IMPERIAL BANK OF CANADA

FREE—12 Beautiful Letterheads
and envelopes and sample lesson in Shorthand to those who fill out and mail this coupon at once.

SPOKANE EXPERT SCHOOL,
Spokane, Wash.
I am interested in Business Education. Please send me full information about
—Bookkeeping
—Typewriting
—Shorthand
—Penmanship
I can begin a course about .....
Name .....
Address .....

Standard Furniture Company

C. J. CARLSON, Undertaker

Undertakers Embalmers and Funeral Directors

The finest and most up to date undertaking parlors and chapel in interior of B.C. Lady attendant for women and children.

Day Phone 85.
Night Phone 252 and L64

NEWS OF THE MARKETS

NEW ZEALAND BUTTER ARRIVES

First Shipment of Season Reaches Market—Number of Vegetables and Fruits Off Market

The expected rise in the price of butter did not materialize during the past week and the arrival of the first shipment of New Zealand butter for the season has relieved the butter situation considerably. The New Zealand butter is retailing at 45c a pound

Among the vegetables the following are about off the market: Lettuce, green onions, tomatoes, green and red peppers. Among the fruits the following: plums, peaches and concord grapes.

Today's quotations are as follows:

Foodstuffs.	
B. & K. Bread Flour .....$	1.90
Lake of the Woods, bag..	2.00
Royal Household	1.90
King's Quality	1.90
Purity Flour	1.90
Robin Hood	1.90
Gold Drop Flour	1.85
Mother's Favorite	1.75
Dairy Products.	
Butter, Creamery, per lb.	37½@ .40
Butter, dairy, 3 lbs. for ..	1.00
Curlew butter, per lb. ..	.50
Butter, fresh, Hazelwood	.50
Butter, New Zealand, per lb.	.45
Cheese, Canadian, per lb.	.20@ .25
Cheese, Stilton, per lb. ..	.25
Cheese, Swiss, per lb. ..	.35@ .40
Eggs new laid per doz. ..	.65
Eggs, eastern	.40
Vegetables.	
Parsley, per bunch	.05
Dry Onions	.05
Cabbage, local, per lb. ..	.03
Local new potatoes, 100 lbs	1.75
New carrots, per lb.	.03
New beets, per lb.	.03
New parsnips	.04
Sweet potatoes, 4 lbs. ...	.25
Citron	.04
Hubbard's Squash	.03
Vegetable marrow, each..	.10@ .15
Cauliflower from	.10
Brussel Sprouts	.20
Celery, 3 for	.10
Fruits.	
Apples, new, box, from ..	1.00
Oranges, Valencia	.50@ .60
Bananas, per doz.	.40
Lemons, per doz.	.60
Honey, comb, per lb.	.25
Honey, 1-lb. jars	.25⅞ .35
Pears, 3 lbs.	.25
Tokays, per basket	1.00
Pears, local, per box	2.25
Cranberries, 2 lbs. for ...	.35
Meats.	
Beef, wholesale	12½@ .16
Pork, wholesale	.15@ .18
Mutton, wholesale	.15@ .18
eal, wholesale	.16@ .20
Fresh killed beef, retail..	.10@ .28
Pork, retail	.18@ .25
Mutton, retail	.10@ .25
Veal, retail	.18@ .35
Hams, retail	.25@ .28
Bacon, retail	.25@ .35
Lard, retail	.16@ .20
Chickens, retail	.22@ .28
Sausages, retail	.18@ .25
Sugar.	
Granulated B. C. Cane 100-lb. sacks	6.50
Lump sugar, 2 lbs.	.25
Granulated B. C., 20-lb. sack	1.35
Brown sugar, 3½ lbs. ...	.25
Syrup, maple bottle	.60
Syrup, gallon	2.00

STOCKS

NEW YORK PRICES LOWER

(By Daily News Leased Wire.)

NEW YORK, Oct. 28.—Trading in stocks dragged along unevenly, ending with losses for most of the speculative favorites. The opening was irregular, with an easy tone, and the volume of the trading was light and there was an apathetic attitude on the part of the large speculators. Announcement that $2,500,000 South African gold had been procured in London for New York held first place in the day's news and for a time exerted a stimulating effect on the stocks.

When the Steel statement appeared after the close of the market it was seen that pessimistic predictions had some justification for the earnings of $38,500,000 were somewhat smaller than had been usually mentioned in the recent estimates. Other bearish influences were publications of several unfavorable railroad reports for September. Union Pacific showed a decrease in net of $320,000 and Southern Pacific $105,000.

The following New York stock market quotations are supplied by Osler, Hammond & Nanton, Winnipeg:

October 29.—	Open	Close
Amalgamated Copper	75	74¼
American Car Foundry ...	44¾	44⅝
American Locomotive	31¾	31½
American Smelting	64⅞	64
American Sugar	....	103
American Tobacco	——	235½
Anaconda	36	35⅞
Atchison	93⅞	93⅞
Baltimore & Ohio	94¼	93½
Brooklyn Rapid Transit ..	87¼	87
Canadian Pacific	228⅞	227½
Chesapeake & Ohio	57	56⅝
Chicago & Alton	....	10
Chicago Mnpls. & St. Paul	102½	102
Chicago & Northwestern	....	127
Consolidated Gas	130½	129½
Delaware & Hudson	....	150
Erie	27½	27b
Erie 1st preferred	43¼	43½
Erie 2nd preferred	35	34¾
General Electric	141	140¼
Great Northern Preferred	123⅞	123½
Great Northern Ore	32⅞	33
Illinois Central	106⅞	106¼
Interboro	13¾	13½
Kansas City Southern	25	24½
Lehigh Valley	152	151½
Louisville & Nashville	....	131½
Mnpls. St. P. & S. Ste. M.	130¼	129
Missouri Kansas & Texas .	20⅞	28⅝
Missouri Pacific	30	29¼
New York Central	96¾	96¼
Northern Pacific	108⅛	108
Pennsylvania	109⅛	109⅝
Reading (XD 2 p.c.)	161¾	161½
Southern Pacific	87⅞	87¼
Southern Railway	....	22⅝
Tennessee Copper	28⅞	28⅝
Texas Pacific	....	14¾
Twin City	....	104½
Union Pacific	152⅝	151⅝
United States Rubber	59½	59¼
United States Steel	58⅝	57⅝
U. S. Steel preferred	107	106½
Utah Copper	53¾	53
Wabash	....	3⅞
Western Union	....	62½
Wisconsin Central	45¼	44⅝

Total sales 276,200.

Daily News "Want" Ads. Get Results.

SPOKANE MARKETS

(Reported by St. Denis & Lawrence.)

SPOKANE, Wash., Oct. 28.—

	Bid	Asked
B. C. Copper	$ 2.50	$ 3.00
Caledonia	.48	.55
Canadian	80.00	95.00
Granby	73.00	75.00
International	.25	.32
Luck Jim	.03½	.06
McGillivray	.13½	.18
Nugget	.18	.21
Rambler	.23	.24
Snowstorm	.22	.27
Standard	1.09	....
Stewart	1.59	1.70

Sales—500 Stewart 1.61.

WINNIPEG STOCKS

WINNIPEG, Oct. 28.—Listed stocks:

	Bid	Asked
Canadian Landed National. ...	....	155
Can. Fire	155	....
Com. Loan	....	110
Empire Loan	112½	116
G. W. Perm.	126	130
Home Investment	135	138
Man. & Sask. Coal	87	92
Nor. Crown	89	92
Northern Mort.	103	105
Northern Trust	....	170
Standard Trust	....	170
Union Bank	136	140
Winnipeg Land & Mort. ...	....	200
Winnipeg Paint & Glass ...	....	105
S. A. Warrants	....	1.200

VANCOUVER STOCKS

(Special to The Daily News.)

	Bid.	Asked
Nugget	....	.27
Kootenay Gold	....	.07½
Dominion Trust	105	110
B. C. Permanent Loan	....	129

COPPER SHARES WELL SUPPORTED

(By Daily News Leased Wire.)

LONDON, Oct. 28.—Money was in strong demand and discounts were firm today. The general settlement on the stock exchange commenced with stiff carryover rates, but the market had a better tone owing to the cessation of liquidation and good purchases.

Home rails and gilt-edged securities lead the advance, consols gaining ⅜, while copper shares were supported in anticipation of good statistics. Mexican securities were again weak.

American securities opened quiet and unchanged. Light buying advanced prices at the start, but later the market eased off under profit taking. The closing was quietly steady.

CANADIAN PACIFIC AND IRON SUFFER DEPRESSION

(By Daily News Leased Wire.)

MONTREAL, Oct. 28.—Dullness accompanied by a steady tone in the morning session of the Montreal stock exchange was succeeded by more active trading and a general weakening of the prices in the afternoon. Apart from C. P. R., which broke sharply and finished at 227¼ on the day locally, the issue chiefly affected here was Dominion Iron, which declined abruptly to 39, selling at the lowest in the final transactions and closing only a small fraction better at 39⅛ bid.

Other stocks were quiet, but prices were marked down from ½ to 1 point among most of the leaders. Textile which sold 82½ and closed at that price bid, with a net gain of ½c, was an exception.

METALS

NEW YORK METAL MARKET

(By Daily News Leased Wire.)

NEW YORK, Oct. 28.—Copper quiet; standard spot and October, $15.87 bid; November, $15.87 to $16.30; electrolytic, $16.87; lake, $17 to $17.25; casting, $16.50 to $16.75. London easy; spot, £74 15s; futures, £73 5s.

Tin weak; spot and October, $39.75 to $40; November, $39 to $41; December, $39.90 to $40.15. London easy. Spot £182 1s; futures, £183 10s.

Spelter quiet, $5.30 to $5.40. London, £20 12s 6d.

Iron quiet and unchanged. Cleveland warrants in London, 51s 10½d.

GRAIN

WHEAT PRICES EASIER

(By Daily News Leased Wire.)

WINNIPEG, Oct. 28.—Trading was active in options and a goodly volume of business was transacted at prices easier than Monday. The market opened easy on indifferent cables and with reports of rain in the Argentine and weaker closing cables from Liverpool declined fractionally. Winnipeg opened ½ to ⅝c lower and closed ½ to ⅝c decline.

Liverpool market closed ¼ to ½ lower; Berlin ¼c advance; Budapest ⅛c lower, and Antwerp 1⅞c sicher.

The cash demand was good for all grades of wheat, although not so keen as Monday and offerings were fairly liberal and exporters buying moderately.

Cash wheat closed ⅛ to ⅜c lower for contract grades.

The demand for cash oats is quiet particularly for 2 c.w., which are hard to sell, while for flax the demand was improved and prices stronger. Cash oats closed unchanged to ¼ lower; flax closed 1c advance for three grades. Cash barley was in good demand, No. 3 and No. 4 at ¼ to ½ advance.

Winnipeg close: Wheat—October 82¼, November 81¼, December 81, May 86⅝.

Oats—October 33⅞, November 33⅝, December 33¾, May 37⅞.

Flax—October 114½, November 115, December 115¼, May 121¼.

Minneapolis close: Wheat—December 82⅝, May 87¾.

Chicago close: Wheat — December 85⅞, May, 90.

MONTREAL PROVISION MARKET

(By Daily News Leased Wire.)

MONTREAL, Oct. 28.—Butter is quiet and steady and the demand for cheese continues good. Eggs are active and firm. Cheese—Finest Westerns, 13 to 13¼; Easterns, 12⅝ to 12¾.

Butter—Choicest creamery, 27¼ to 27½; seconds, 26 to 25.

Eggs—Selected, 32; No. 1 stock 28

Pork—Heavy Canada short mess barrels, 35 to 45 pieces, 31; short cut barrels, 45 to 55 pieces, 30.

SMALLPOX EPIDEMIC POSTPONES ENDEAVOR CONVENTION

BOSTON, Oct. 28.—Smallpox in Sydney, Australia, has caused the indefinite postponement of the world's Christian Endeavor convention, which was to have been held in that city early in March, 1914, according to a cablegram given out tonight by Rev. Dr. Francis E. Clark, president of the organization. Dr. Clark said:

"The epidemic has been prevalent in Sydney for several months, and it seems difficult to stamp it out. Large preparations had been made for this convention both in Australia and in America, and a considerable company of Endeavorers from this continent had planned to attend, starting early in January. Among those were Dr. J. A. Macdonald of Toronto, Dr. Chas. M. Sheldon of Kansas, Mr. and Mrs. F. E. Clark and others. The place and time of the next world's convention have not yet been decided."

PROTECT THE HEART FROM RHEUMATISM

RHEUMA Purifies the Blood and Throws off Complicating Diseases

Weakening of the blood tissues by continued attacks of Rheumatism affects the heart and produces complications which result fatally. RHEUMA puts the blood in condition to ward off other diseases and eradicates Rheumatic conditions from the whole system. Recommended for all forms of Rheumatism. 50 cents at Poole Drug Co., Nelson, B.C. This letter will convince you of its great value:

"For nine weeks I was unable to work owing to my feet being badly swollen from Rheumatism. I also suffered severe pains in the back. After using two bottles of RHEUMA the Rheumatism has entirely left me."—F. H. Morris, Fort Erie, Ont.

CORPORATION OF THE CITY OF NELSON.

BY-LAW NO. 254.

A by-law to raise Fifty Thousand ($50,000.00) Dollars for the purchase of the undertaking known as the Nelson Coke and Gas Company, Limited.

WHEREAS it is deemed expedient for the City of Nelson to purchase the undertaking known as the Nelson Coke and Gas Company, Limited.

AND WHEREAS in order thereto it will be necessary to issue Debentures of the City of Nelson to raise funds to be applied for the said purpose.

AND WHEREAS it is deemed expedient to borrow the sum of Fifty Thousand ($50,000.00) Dollars for the purpose aforesaid.

AND WHEREAS gas rates or charges of the City of Nelson are enforcible under the provisions of the Municipal Act and Amending Acts.

AND WHEREAS the estimated amount of gas rates or charges of the City of Nelson, chargeable for the year of Our Lord 1914 is Eleven Thousand Five Hundred ($11,500.00) Dollars.

AND WHEREAS there is no amount of money already charged upon the said gas rates or charges.

AND WHEREAS the said debt of Fifty Thousand ($50,000.00) Dollars is created upon the security of the said gas rates or charges.

AND WHEREAS the estimated deficiency in the said gas rates or charges required to make up annually the amount of interest and sinking fund upon the said proposed debt is nil.

NOW THEREFORE the Municipal Council of the Corporation of the City of Nelson in Council assembled, enacts as follows:

1. It shall and may be lawful for the Mayor of the Corporation of the City of Nelson to borrow by Debentures upon the security of the said gas rates or charges a sum of money not exceeding Fifty Thousand ($50,000.00) Dollars and to cause all such sums so raised or received to be paid into the hands of the Treasurer of the said Corporation for the purpose and with the object hereinbefore recited.

2. It shall be lawful for the Mayor of the said Corporation to cause any number of Debentures to be made, executed and issued for such sum or sums as may be required for the purpose and object aforesaid, not exceeding, however, the sum of Fifty Thousand ($50,000.00) Dollars, each of the said Debentures, being of the denomination of One Thousand ($1,000.00) Dollars, and all such Debentures shall be sealed with the seal of the Corporation and signed by the Mayor thereof.

3. The said Debentures shall bear date the 1st day of January, A.D. 1914, and the whole of the debt hereunder and the said Debentures shall be payable in fifty (50) years from the said date, in lawful money of Canada, at the office of the Bank of Montreal in Nelson, aforesaid, which said place of payment shall be designated by the said Debentures which shall have attached to them coupons for the payment of interest, and the signatures to the interest coupons may be either written, stamped, printed or lithographed.

4. The said Debentures shall bear interest at the rate of six (6) per centum per annum from the date thereof, which interest shall be payable semi-annually, at said office of the Bank of Montreal in Nelson aforesaid, in lawful money of Canada on the 1st day of July and the 1st day of January respectively in each year during the currency thereof, and it shall be expressed in said Debentures and coupons to be so payable.

5. The specific sum necessary for the payment of interest during the currency of the said Debentures will be the sum of Three Thousand ($3,000.00) Dollars and the specific sum to be set aside annually for the payment of the debt incurred by the said Debentures will be the sum of Three Hundred and Eighty-One Dollars and sixty-eight cents ($381.68) and there is hereby set aside each year out of the gas rates or charges of the City of Nelson the sum of Three Thousand ($3,000.00) Dollars for the payment of the annual interest on the proposed debt and the sum of Three Hundred and Eighty-One Dollars and sixty-eight cents ($381.68) for the payment of the said debt incurred by said Debentures. Such sums shall from month to month and as the said rates or charges are collected, be placed in a special account with the Bank of Montreal at Nelson aforesaid, such account to be known as the "Gas Works Interest and Sinking Fund Account" and all rates or charges for said purposes received by the City of Nelson shall be placed in the said account, and the same shall be set aside and withdrawn from the annual revenue of the Municipality of the City of Nelson, and so long as any debt continues by virtue of the Debentures to be issued hereunder the said gas rates or charges shall not form any part of the annual revenue of the Municipality of the City of Nelson. Provided always that any moneys which may have to be advanced or which may have to be paid by the Municipality of the City of Nelson under the guarantee given hereunder and any surplus beyond the sum annually required for such interest and sinking fund shall from time to time be transferred from the special fund hereby directed and refunded to the account of the annual revenue.

6. It shall be lawful for the Municipal Council to re-purchase any of the said Debentures upon such terms as may be agreed upon with the legal holder or holders thereof or any part thereof, either at the time of sale or any subsequent time or times, and all Debentures so re-purchased shall forthwith be cancelled and destroyed and no re-issue of Debentures so repurchased shall be made in consequence of such re-purchase.

7. The Corporation of the City of Nelson unconditionally guarantee payment of all moneys, principal and interest, secured by the Debentures proposed to be issued under this By-law. The Debentures shall contain a guarantee in the following words or words to the like effect: "And the Muncipality at large guarantees payment of the said sum together with the interest thereon."

8. This By-law shall take effect on the 1st day of January, A.D. 1914.

9. This By-law may be cited for all purposes as the City of Nelson Gas Works Purchase By-law 1913.

Done and passed in Council assembled this day of A.D. 191 .

Mayor.

City Clerk.

NOTICE.

Take notice that the above is a true copy of the proposed By-law upon which the vote of the Municipality will be taken at the City of Nelson on the Eighth day of November next between the hours of 9 o'clock a.m. and 7 o'clock p.m., for the East Ward at the City Hall, corner of Front and Ward streets, and for the West Ward at the Band Room, 509 Kootenay street.

W. E. WASSON,
City Clerk.

Nelson, B.C., October 28th, 1913.

DAILY NEWS CLASSIFIED AD RATES

One cent a word per insertion, four cents a word per week, fifteen cents a word per month when cash accompanies the order. Otherwise one cent per word per insertion straight. No accounts opened for Want Ads. Minimum charge 25 cents.

HELP WANTED.

NELSON EMPLOYMENT AGENCY
F. A. Newell, Manager.
HELP PROMPTLY FURNISHED.
PHONE 278 BOX 465

THE WORKINGMAN'S EMPLOYMENT AGENCY.

GET IN YOUR WANTS. W. Parker, 312 Baker. Phone 283.

WANTED—MISCELLANEOUS

FURNISHED HOUSE wanted to rent. No children. Particulars to X. News.

MARRIED MAN wants employment—store, office or outside; quick, steady worker; any temporary work acceptable. W. News Office *167-x

WANTED—A girl at Club hotel. *168-6

WANTED—Ice maker for Trail skating and curling rink. State salary, applying to P. Dunkerly, Trail, B. C. *168-3

WANTED—Girl to help with housework and children. 211 Mill street West. *168-6

WANTED—Canvassers (both sexes) Christmas cards—represent manufacturers. Commissions good. Room 7, 2339 Main street, Vancouver, B. C. *168-6

WANTED—Position by young woman—Canadian. Capable housekeeper; store experience. Reply P. O. Box 1017. *167-6

WANTED—A team of oxen, well broken, with yoke or harness complete. State age and lowest cash price to A. North, Sirdar, B. C. *165-6

WANTED—Two men to learn auto driving and repairing. 1225 Sprague, Spokane.

WANTED—Pullets and rabbits. State age, breed and price to P. O. Box 973. *167-6

FEMALE COOK WANTED. Apply to the matron of the Victorian hospital of Kaslo, B. C. *166-6

WANTED—Housekeeper seeking permanent home for board and wages. Family of children; good home. Apply Box 224 Daily News. *166-6

WANTED—Horses for grazing and winter keep. Baker & Co., Baker's Landing, Pilot Bay, B. C. *165-6

MISS E. HODGE, Dressmaker, 717 Victoria street. Clothes cleaned and pressed. *165-12

POSITION WANTED as waitress or chambermaid. Residence 718 Baker street. Phone L 357. *163-6

PIANO WANTED to rent for winter months. Mrs. Astley, Phone 154. *163-6

WANTED—Boat house to rent for the winter. Box 958, City . *163-6

WANTED—Pole makers at Porto Rico Siding on G. N. R. Churchill Cedar Co. *162-12

WANTED — Experienced clerk for general store. Give references. Box 190, Daily News. 162-6

WANTED—A few men to cut wood and clear land in exchange for good fruit land. John Graham, Perry Siding. 159-26*

COMPETENT stenographer desires position; seven years' experience. Apply W., P. O. Box, 853, Nelson. *148-26

FOR SALE.

TO RAISE CASH must sell two corner lots in South Vancouver; $500 cash. Box 5208 Daily News. *164-6

FOR SALE — Empire Typewriter; practically new; cheap bargain. Apply P O. Box 364, Nelson, B. C. *167-6

FOR SALE—Cow; good milker. Apply P. Cemulini, Lemon Creek, B.C. *168-6

FOR SALE—Fine Young Horse. Price two hundred and seventy-five dollars. Apply Wm. Hancock, Nelson Brick Works. *163-6

FOR SALE OR RENT—Improved ranch, 90 acres; half rich bottom land; balance fine fruit land. John Graham, Perry Siding. 159-26*

FOR SALE—A number of young pigs, $5.00 each. Dr. MacMillan, Tarrys *163-6

THOROUGHBRED registered Berkshire pigs. Harry Anderson, Birchbank. *156-52

FOR SALE—A number of S. C. W. Leghorn breeding hens at $2.00 each. Three S. C. W. Leghorn cocks, prize winners, $5 and $10 each. S. C. white Leghorn pullets $2 each. Also a few cockerels (E. A. Orr's famous strain) $5 to $10. Cornish Indian game cockerels $4 each. Money returned if not satisfied. E. H. Slater, Cranbrook B. C. 156-12

IMPROVE YOUR STOCK. S. C. W Leghorn Cockerels $2.00 and up. Inspection invited. R. B. Hay. 156-12*

CITY & FARM LANDS, LTD.
Successors to
Western Canada Investment Co.
REAL ESTATE AND INSURANCE
John E. Taylor, Manager.

FOR SALE—14 acres very good fruit land, well located, mile from town. Small house and clearing. *166-3

FOR SALE—Two good building lots cleared, plowed, fenced; cheap. Part cash.

We have tenants for two neat modern 5 or 6-roomed houses. Close in for winter.

CITY & FARM LANDS, LTD.
Corner of Baker and Josephine Sts.
Financial Agents.
Safety Deposit Boxes for Rent.

FOR SALE—In Pend d'Oreille valley, excellent fruit land. Clearing light. Cheap. Terms. P. O. Box 965, Nelson. 147-tf

FOR SALE—Strawberry plants, 100 70c; 1 000, $5. Rhubarb, 10c. Raspberries, 12, 50c. Currants, 10c. Choice collection perrenial flowers, $1. Plant now. Express prepaid. Chas. Provan Langley Fort. 118-57

FOR RENT

FOR RENT — Furnished bedroom; private family. Apply 1001 Front street. *163-6

FOR RENT—Furnished housekeeping rooms. 515 Hall street. *167-6

TWO ROOMS AND BOARD; also meals. Mrs. MacKay, 912 Vernon street. *167-12

YOUNG WOMEN'S CHRISTIAN ASsociation, 524 Victoria street, rooms and board. Information bureau, phone 512. *165-6

FOR RENT—Furnished room with board. Second street, Fairview, one block from car line. Box 5217 Daily News. *165-6

FOR RENT—Modern brick flat. Apply to William Hancock, Nelson Brick Works. *163-6

FOR RENT—Nicely furnished front room. 820 Victoria street. *163-12

FOR RENT—Furnished room. 511 Carbonate. *163-6

FURNISHED ROOMS FOR RENT. 517 Vernon street. *166-12

FOR RENT—Three furnished rooms with bath, 1011 Water street. Apply H. W. Davies, corner Ward and Front street. *162-6

FOR RENT—Furnished housekeeping rooms, 506 Victoria street. *146-12

FOR RENT—Furnished suite, with dishes, cooking utensils and all linen supplied. Kerr Apartment block. 143-tf.

FOR RENT—Six roomed house, close in, $25 month. J. W. Gallagher, 102 Baker Street. *134-26

OFFICE TO LET in back of 411 Ward street. Also warehouse room in basement. 143-tf

FOR RENT—When in Vancouver stay at Cambie Rooms, 160 Cambie, corner Water street. K. K. Bjerkness. *114-52

LOST.

LOST—An umbrella at Brydges Sale, several weeks ago. Initials A. G. on handle. Reward. Return to Daily News. *162-6

SEALED TENDERS addressed to the undersigned and endorsed "Tender for Wharf at Ainsworth, B. C.," will be received at this office until 4 p.m. on Monday, November 17, 1913, for the construction of a wharf at Ainsworth, Kootenay District, B. C.

Plans, specification and form of contract can be seen and forms of tender obtained at this department and at the offices of J. P. Forde, Esq., District Engineer, at Revelstoke, B.C.; C. C. Worsfold, Esq., District Engineer at New Westminster, B.C., and on application to the postmaster at Ainsworth, B.C.

Persons tendering are notified that tenders will not be considered unless made on the printed forms supplied, and signed with their actual signatures, stating their occupations and places of residence. In the case of firms, the actual signature, the nature of the occupation, and place of residence of each member of the firm must be given.

Each tender must be accompanied by an accepted cheque on a chartered bank, payable to the order of the Honorable the Minister of Public Works, equal to ten per cent. (10 p.c.) of the amount of the tender, which will be forfeited if the person tendering decline to enter into a contract when called upon to do so, or fail to complete the work contracted for. If the tender be not accepted the cheque will be returned.

The department does not bind itself to accept the lowest or any tender.

By order,
R. C. DESROCHERS.
Secretary.
Department of Public Works,
Ottawa, October 15, 1913.

Newspapers will not be paid for this advertisement if they insert it without authority from the department.—49136. 163-3

HOTEL DIRECTORY

SHERBROOKE HOTEL
Nelson, B. C.
One minute's walk from C.P.R. station. Cuisine unexcelled; well heated and ventilated.
LAVIGNE & DUNK.

Business Directory

ASSAYERS

H. W. WIDDOWSON, ASSAYER AND Chemist. Box A1108, Nelson, B. C. Charges: Gold, silver, copper or lead $1 each; gold-silver, $1.50; silver-lead $1.50. Other metals on application.

AUCTIONEERS

C. A. WATERMAN & CO.—P.O. Box LER, licensed auctioneer. Auction sales rooms. 609 Ward street. Phone 119.

GROCERIES

A. MACDONALD & CO., WHOLESALE Grocers and Provision Merchants. Importers of Teas, Coffees, Spices, Dried Fruits, Staple and Fancy Groceries, Tobaccos, Cigars, Butter, Eggs, Cheese and Packing House Produce. Office and warehouse corner of Front and Hall streets. P. O. Box 1005. Telephones 23 and 24.

WHOLESALE PRODUCE

A. S. HORSWILL & CO—WHOLESALE Importers and Manufacturers' Agents Produce, Fruits, Flour and Feed. P. O. Box 54, Nelson, B.C. Phone 121.

ELECTRICAL SUPPLIES

J. H. RINGROSE, 304 BAKER ST., REM Block. Installation of electrical machinery, telephone plants, house wiring. Repair work. Supplies carried. Phone A277. P. O. Box 155.

HOUSE CLEANING

WINDOWS, CARPET AND CHIMNEY cleaning. House cleaning our specialty. Awnings, new and repairs. Vacuum Cleaning Company, Phone 488, Box 10 277-

PROFESSIONAL CARDS

GREEN BROS., BURDEN & CO. Civil Engineers. Dominion and B. C. Land Surveyors. Surveys of Lands, Mines, Townsites, Timber Limits, Etc. Nelson, 516 Ward Street; A. H. Green, Mgr. Victoria, 114 Pemberton Bldg.; C. Green, Ft. George, Hammond Street. F. P. Burden.

WILL HALDANE, ARCHITECT, 57 Ward street. Plans, specifications and estimates.

A. L. McCULLOCH
Hydraulic Engineer
Provincial Land Surveyor
P. O. Box 41.
Office phone, L56; residence phone, R Office, Suite 6, McCulloch Bldg. Baker Street, Nelson, B. C.

VOICE PRODUCTION—MRS. H Treby Heale. Studio 509 Cedar street. Tuesdays. 149-t

T. M. RIXEN, AUDITOR AND ACcountant. Room 15, K.W.C. Blocks. 123-

H. PERRY LEAKE, CONSULTING Engineer, Nelson, B.C. 300-t

SYNOPSIS OF COAL MINING REGULATIONS

Coal mining rights of the Dominion, in Manitoba, Saskatchewan, and Alberta, the Yukon Territory, the North-west Territories, and in a portion of the province of British Columbia, may be leased for a term of twenty-one years at an annual rental of $1 per acre. Not more than 2,560 acres will be leased to one applicant.

Application for a lease must be made by the applicant in person to the Agent or Sub-Agent of the district of which the rights applied for are situated.

In surveyed territory the land must be described by sections, or legal sub-divisions of sections, and in unsurveyed territory the tract applied for shall be staked out by the applicant himself.

Each application must be accompanied by a fee of $5, which will be refunded if the rights applied for are not available, but not otherwise. A royalty shall be paid on the merchantable output of the mine at the rate of five cents per ton.

The person operating the mine shall furnish the Agent with sworn returns accounting for the full quantity of merchantable coal mined and pay the royalties thereon. If the coal mining rights are not being operated, such returns should be furnished at least once a year.

The lease will include the coal mining rights only, but the lessee may be permitted to purchase whatever available surface rights may be considered necessary for the working of the mine at the rate of $10.00 an acre.

For full information application should be made to the Secretary of the Department of the Interior, Ottawa, or to any Agent or Sub-Agent of Dominion Lands.

W. W. CORY,
Deputy Minister of the Interior.

N.B.—Unauthorized publication of this advertisement will not be paid for.

LODGE NOTICES

KOOTENAY LODGE No. 16, I.O.O.F., Meets every Monday night in Odd fellows' hall at 8 o'clock.

QUEEN CITY REBEKAH LODGE No. 16, I.O.O.F., meets first and third Tuesdays, Oddfellows' hall, 7:30 o'clock.

NELSON ENCAMPMENT NO. 7, I.O.O.F., meets second and fourth Thursdays in Oddfellows' hall at 8 o'clock.

CANTON CORONA NO. 7 meets every second Tuesday in Oddfellows' hall at 8 o'clock.

KNIGHTS OF PYTHIAS MEET TUESday nights in K. of P. hall, Eagle building.

L.O.O.M. NELSON Lodge No. 952 meets 2nd and 4th Thursday at 8 p.m. in Eagle hall.

F.O.E. Nelson Aerie No. 23 meets 2nd and 4th Wednesdays in Eagle Hall.

A.O.F. Court Royal Nelson No. 5204 meets on 2nd and 4th Mondays each month in K.P. hall at 8 p.m. Ladies court meets first and third Wednesdays.

C.O.F. Court Kootenay Belle meets 2nd and 4th Fridays in K. P. Hall, Eagle Block.

CLAN JOHNSTONE 212 MEETS IN I.O.O.F. hall first and third Fridays, 8 p.m.

NELSON LODGE NO. 5, B. P. O. E. meets first and third Thursdays at 8 p.m., in the Eagle hall. All sojourning members invited. 130-t

CITY OF NELSON NOTICE

I am instructed to notify all those in arrears for light or water rates that if the amounts owing to the 1st September last are not paid on or before the 1st November instant, the service will be discontinued forthwith.

By order, W. E. WASSON,
City Clerk.

Dated at Nelson, B. C., this 23rd day of October, 1913.

Daily News Want Ads. get results.

1102

Phone 10
The Star Grocery Co.
Store of Quality

Expected to Arrive Today

FIRST SHIPMENT OF

New Zealand Butter

45c per lb.

THE VERY BEST.

Star Grocery Co.
Phone 10

GUILTY OF MANSLAUGHTER—GRANTED CLEMENCY OF CROWN

Minister of Justice Appealed to by Member for Vancouver, Resulting in Release

(Special to The Daily News.)

VANCOUVER, B.C., Oct. 28.—The clemency of the crown has been extended to Richard Toynbee, the young chauffeur who was sentenced to two years' imprisonment at the spring assizes for the manslaughter of James F. Gray, who was killed by Toynbee's auto. Toynbee had crossed the tracks to pass a street car and to avoid collision with an oncoming car on the other track turned his on the wrong side of the road, where it struck Gray.

Toynbee was overcome with sorrow at the result of the accident and since his sentence his friends have been active in their endeavors to secure his release.

The court of appeals upheld the conviction, but H. H. Stevens, M.P., brought the case to the attention of the minister of justice on his recent visit to Vancouver, with the result of ministerial leniency. Toynbee was liberated at once.

Daily News Want Ads. Get Results

BOOK-BINDING
Of Every Description

We can fulfil any order for Book-Binding in an efficient manner. We have competent workmen and full equipment for the binding of Special Loose Leaf Ledgers, all styles and sizes, Blank Books, Library Work and the Binding of Magazines and Papers. Get our prices on this work and you will be surprised how little good binding in your home town can be produced for.

The News Job Department
Nelson, B. C.

CANADIAN PACIFIC

Twenty-Seventh Annual Series of

Excursion Fares

To the British Isles and the Continent

TICKETS ON SALE NOVEMBER 7th TO DECEMBER 31st, 1913.

Final Return Limit Five Months. Very Low Fares

Christmas Sailings

LAKE MANITOBA .....from St. John.....December 10th
EMPRESS OF IRELAND ....from St. John.....December 13th
EMPRESS OF BRITAIN .....from St. John.....December 27th

Book your passage now and secure first choice of staterooms.

Rates, other sailings, and complete information from any C. P. R. Agent, or write:

D. SMEATON, Agent, Nelson City, NELSON, B.C.
J. V. MURPHY, Distrct Passenger Agent, NELSON, B.C.

F. L. PADDON, AGENT, NELSON DEPOT.

BLOOD RITUAL CHARGE WICKED

Statesmen, Bishops, Authors and Other Prominent Men Protest Against Charge Against Jews

(By Daily News Leased Wire.)

LONDON, Oct. 28.—A largely attended meeting of protest against the revival of ritual murder accusations was held here tonight under the auspices of the English Zionist federation. Letters expressing sympathy with the objects of the meeting were read from Andrew Bonar Law, Joseph Chamberlain, T. P. O'Connor, Lord Rothschild, Lord Rosebery, the Earl of Selborne, the Duke of Norfolk, Viscount Milner, Israel Zangwill, the Archbishops of Canterbury and York, the Bishops of London, Carlisle, Winchester, Rochester, St. Albans, Oxford and Manchester and many other prominent men.

A resolution was passed "protesting against the recrudescence of the utterly baseless and wicked blood ritual charge against the Jewish people or any section of it, made in the course of the trial of the man Beiliss, and inviting the moral support of the civilized world for the Russian government in any measure it may take for protecting the Jewish subjects of the empire from further obloquy, insult and hurt."

Darkest Russia, under the head "The Pogrom Peril," publishes an article stating its apprehension that the trial of Beiliss will be followed by anti-Jewish pogroms all over Russia. This is strengthened by a number of reports received during the week.

CANADIAN POWDER MEN TO BENEFIT

Everett Steele Speaks of Effect of United States Duty on Explosives

Canadian explosive companies are expected to benefit considerably from the clause in the new United States tariff which places explosives for mines and similar purposes on the free list. A duty of from 2 to 4 cents per lb. was formerly collected on such imports to the United States.

"I believe that the removal of the United States duty on explosives may result in giving British Columbia factories an entry into the Alaska powder business," said Everett Steele of the Steelite Powder company, which is building a factory at New Denver, when asked for an opinion as to the effect of the change in the tariff.

CANADA'S DIFFICULTIES DUE TO PROSPERITY

(By Daily News Leased Wire.)

LONDON, Oct. 28.—F. Faithfull Begg, ex-M.P. and well known financier, in addressing the London chamber of commerce today, said:

"I have just returned from Canada and my firm conviction is that the position there is essentially sound. The difficulties under which Canada finds herself arise from her prosperity alone. If proper discretion is used there is no place where the investor may place his money more safely."

WIRELESS MESSAGE BETWEEN AMERICA AND ASIA

SEATTLE, Wash., Oct. 28.—The first commercial message handled by wireless between America and Asia was transmitted by the United States Marine signal corps at Nome to the Russian signal station at Adyrr, Russia. It was a Russian government message from St. Petersburg, addressed to Admiral Wiltksky, discoverer of the large body of land in the Arctic.

NELSON NEWS OF THE DAY

F. L. Churchill of Ymir is at the Hume.

Mrs. A. D. Wheeler of Ainsworth is at the Strathcona.

B. N. Aylmer of Queen's Bay, who was at the Hume yesterday, will leave for home this morning.

The boy scouts will meet in the parish hall of St. Savour's church at 7 o'clock tomorrow evening.

St. Saviour's Churchman's club will hold its weekly whist drive in the parish hall this evening at 8 o'clock.

Miss Rafford of Queen's Bay came in yesterday and registered at the Strathcona. She will leave for home this morning.

There will be a meeting of the charity organization in the parish hall of St. Saviour's church this afternoon at 2.30 o'clock.

Owing to the length of the performance of "Get-Rich-Quick Wallingford" the curtain will rise at the opera house at 8.30 o'clock this evening.

George Wright of Toronto, a brother-in-law of Edward Peters of Nelson, came in on the coast train last night and registered at the Strathcona.

The owner of a child's pocket book containing a small sum of money which was picked up by Sergt. J. D. Wightman on Sunday, may secure it at the city police office by proving ownership of the property.

FIRE, FIRE, FIRE,
Dont have,
Phone 438 for chimney cleaning.
Nelson Vacuum company. 145-26

Starland masquerade ball in Eagle hall Wednesday night, Nov. 5th. Prizes will be awarded for the best costumes. Admission—Gentlemen, $1; ladies, 50c; balcony for spectators, 25c. Dancing 9 to 2. Refreshments. 167-6

Nelson lodge No. 25 K. of P. will hold its regular meeting tonight, when the knight rank will be conferred. The lodge will also discuss arrangements for a series of meetings during the winter months.

A. S. Horswill & Co., advise that they will have several cars of very fine potatoes to sell, first car to arrive Monday, Oct. 20. Buy now; they will go up. Does your roof require fixing? We carry Malthold roofing paper, the best on the continent. In feed of all kinds we can supply you the best—satisfaction guaranteed.
159-tf A. S. HORSWILL & CO.

A MESSAGE FROM A WOMAN TO WOMEN

"Every Woman Should Take "Fruit-a-tives"

LAKELET, ONT., MAY 12th, 1911

"Kindly publish this letter of mine if you think it will benefit other women who might be afflicted with the diseases I have had in the past, but am now, thanks to "Fruit-a-tives", completely cured of. It is my firm belief that every woman should take "Fruit-a-tives" if she wants to keep herself in good health.

Before taking "Fruit-a-tives", I was constantly troubled with what is commonly known as "Nerves" or severe Nervousness. This Nervousness brought on the most violent attacks of Sick Headache, for which I was constantly taking doctors' medicine without any permanent relief. Constipation was also a source of great trouble to me and for which the Doctors said "I would have to take medicine all my life", but "Fruit-a-tives" banished all these troubles and now I am a well woman"

MRS. FRED. GADKE.

50c a box, 6 for $2.50—trial size, 25c. At dealers or sent prepaid on receipt of price by Fruit-a-tives Limited, Ottawa.

PREMIER'S SPEECH MUCH DISCUSSED

Sir Richard McBride Struck Sledgehammer Stroke, Says Ottawa Journal.

(By Daily News Leased Wire.)

OTTAWA, Oct. 28.—Quite a little furore has been created at the capital over the speech delivered by Sir Richard McBride before the Canadian club on Monday afternoon. The point at issue is whether or not Sir Richard should have dealt with a controversial subject in his address.

The Morning Citizen says:

"It was somewhat unfortunate that Sir Richard McBride did not observe a little more closely the custom that prevails in the Canadian club of discussing no controversial question. The lack of a more hearty reception of his pro-naval sentiments was undoubtedly due to the fact that the audience felt the inappropriateness of his statements under the particular auspices."

On the other hand, Sir Richard's speech is warmly approved by the Ottawa Evening Journal, which declares that Sir Richard struck a sledge-hammer stroke on behalf of prompt action on behalf of Canada.

The Journal continues:

"*The deliverance will be criticized* by some because its text was an advocacy of the voting of that $35,000,000 which the Liberal majority in the senate blocked last spring. Accordingly the speech will be interpreted as a party utterance and the Canadian clubs are not supposed to be open to party utterances. Nevertheless a man may be at liberty to deliver a message from his own home, even before a Canadian club, and even though it tread on current politics."

The Free Press takes an opposite view and winds up a lengthy editorial criticizing the British Columbia premier as follows:

"Premier McBride abused the hospitality of his hosts. He took advantage of a non-partisan gathering to make capital for the political party to which he belongs. He owes an apology to the Canadian club of Ottawa and to those Liberals who were compelled to listen to him without having an opportunity to answer back. If he desires to reinstate himself that apology will be forthcoming immediately."

OBVIATE BAD GRADE BY MOVING BRIDGE

In order to obviate the necessity of travelling over an exceptionally heavy grade, the bridge over the Innonoaklin river at Edgewood will be moved by the provincial government. A short new road will be constructed in connection with the change.

BLIZZARD IN DULUTH

DULUTH, Minn., Oct. 28.—The first real winter weather of the season struck the western portion of the Northwest today and reached Duluth tonight. A northern blizzard, heavy snow and low temperature prevail here, and the cold will continue all day tomorrow, according to the forecast.

Snow is falling over a wide area. Ships delayed in reaching Duluth are brought to ice in shelter. Lake Superior is extremely tempestuous and outgoing vessels were held in the harbor.

Daily News "Want" Ads. Get Results.

Na-Dru-Co Laxatives
accomplish their purpose with maximum efficiency and minimum discomfort. Increasing doses are not needed.
25c. a box at your Druggist's. 174
National Drug and Chemical Co. of Canada, Limited.

Some Take Water

but we don't—not in the Plumbing business. We claim to do the most thorough, perfect, clean and satisfactory Plumbing work of any concern in the town, and we back up our assertion by proving it! We construct new Plumbing work, of course, whether it be for a single room or a row of houses; but we are also expert repairers, and we don't give the joke-maker an opportunity to have fun at either delays or charges. "Honest work at an honest price" is our motto.

E. K. STRACHAN
Baker St. Nelson

At These Prices There Should Be Quick Selling of Every One of These Carpet Squares

Union Wool Squares

The best wearing carpet squares ever sold at this low price. They come in nice floral and conventional designs, in colors of blue, green, crimson, brown and tan, in these sizes aud prices:

FIRST QUALITY—Size 9ft.x9ft. for $8.95
FIRST QUALITY—Size 9ftx10ft. 6in. for . $9.95
SECOND QUALITY—Size 9ft.x7ft. 6in. for $4.95
SECOND QUALITY—Size 9ft.x9ft. for $5.95

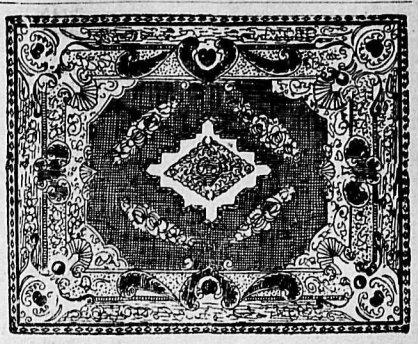

Girls' School Dresses

REGULAR $2.75, $3.00 VALUES FOR $2.25

Smart and Serviceable Dresses in Navy and Scarlet Serges Shepherd's Checks, Fancy Stripe and Mixture Tweeds, etc. Some trimmed with military braid, others with pipings of contrasting shades and buttons. All quaint and pretty styles, well made and finished. Suit ages 3 to 8 years.

Regular $2.75 and $3.00 values.
On Sale for $2.25

Corduroy Velvets to Sell for, per yard $1.00

This is the famous "LOUIS" make, celebrated the world over for its richness of color and finish and sells everywhere at $1.25 per yard. Has a heavy pile surface—every inch of goods close, even weave, with no weaves showing between the cord. The colors are bronze green, navy, amethyst, taupe, emerald, golden brown, cardinal, damson, castor and black.

Very Special Value at per yard ..$1.00

Wool Eiderdown

AT PER YARD $1.35

For Kimonas, Dressing Jackets, etc. No material so satisfactory. They are soft and serviceable and wash and wear well. Come in a 54 inch width in colors of sky, grey, cardinal, saxe and navy.

At Per Yard $1.35

Real Value in H. B. C. Gloves for Women

AT PER PAIR $1.50

A Glove that pleases particular women and the best Glove on the market at the price. Made of a very fine, pliable French Kid and fits any hand perfectly. We have them in all sizes.

At Per Pair $1.50

Hudson's Bay Company
Incorporated 1670 Incorporated 1670

CIVIC PRIDE

says one writer, "is the first rung on the ladder of patriotism." Patriotism, in other words, like charity, should begin at home.

It is a pleasing sight to see some citizen of a town or city point with pride to some civic institution of which he is justly proud.

An eminent English writer recently said: "There is no more important institution in a community than the newspaper." This is true, because without printer's ink the localities of the earth would become provincial and isolated and have very little interest in one another. A newspaper is the pulse-beat of a town, city or district; it registers correctly the heart-throbs of the social and business life within her portals.

No dead, unprogressive town ever owned a live newspaper and no up-to-date, ambitious town ever tolerated a poor one.

There are two things that are necessary before a superior newspaper can be produced. The first is an up-to-date news service, and the second is local support. Without the latter a collection of Carlyles and Emersons would be of no avail.

The Nelson Daily News is the best daily in any town of its size in Canada. We say this without fear of contradiction. And furthermore, it is the best daily newspaper published in any city under 10,000 in America.

But a short time ago a traveller in Blairmore, Alta., said: "I am very anxious to see Nelson; it must be a live town to possess such a live newspaper."

Mr. Martyn, special representative *of Answers, the well-known old country paper*, in an article in that publication, described The Nelson Daily News as "the daily paper most to my taste of any I saw in British Columbia," and he had then seen them all.

Now let credit be given to whom credit is due. Who made it possible for Nelson to possess a daily worthy of metropolitan notice?

The answer is—those who have supplied in loyal manner the advertising revenue. Not those who advertise alone when times are good. They are like the Irishman who only took medicine when he was well—but those who year in and year out give their support in the advertising columns.

If the merchants of Montreal ceased advertising the Montreal Star, the most widely circulated paper in Canada, would cease publication tomorrow. No newspaper can exist independent of its advertisers.

Now, to be explicit, there never was a copy of The Nelson Daily News published but brought some benefit, direct or indirect, to every advertiser in it.

When outsiders come here they make purchases from several stores and among these store is one that does not advertise. This man reaps benefits for which the other patriotic citizens paid good money to secure. Is it fair?

Now, Mr. Consumer, it is plain that if merchants and others did not buy advertising space it would be impossible to publish a daily in Kootenay and Boundary. Then, do you not owe a certain consideration to these men who have made a daily newspaper possible in this district, why not give these men who believe in the country the preference?

How many are willing to do their part in making Nelson's daily a paper to attract attention everywhere?

You can do your part if in future you agree to trade only with men who are willing to support the most important *of all civic institutions—the* newspaper.

CAR OF APPLES LARGEST OF YEAR

Nine Hundred Boxes to Be Loaded by Kootenay Fruit Growers' Union—To Meet Local Demands.

The car of apples to be loaded at Harrop on Friday by the Kootenay Fruit Growers' union promises to be the largest car of the season, over 900 boxes being assured. The fruit will come from the orchards of Fred A. Starkey, J. Cadzow, R. Quinn, C. D. Ogilvie and H. D. Briggs of Harrop; T. Greenwood, Appleton Bros. and F. Rucks of Sunshine Bay; Holmes a Court and Dr. Major of Proctor; Bourke & Lowe of Kokanee and J. E. Houghton of Crawford Bay.

Another car will shortly be made up in Nelson from the ranches of Major Goode, C. Gray and J. H. Hoyle of Upper Bonnington., the car to be completed from orchards in the immediate vicinity of Nelson.

So many orders are being received for James Spiers' "Famous Kaslo Gravensteins" now being packed for the union by Guy Greenwood, that there will be few, if any, available for shipment out. The union is making arrangements to hold as many winter apples as it is estimated the local market will require. The rush of fall varieties being now about over, retailers are beginning to enquire for locally grown winter apples.

Fifty boxes were shipped to Vernon on Saturday last to complete the British Columbia government exhibit for England. The boxes came from the orchards of Ald. James Johnstone, J. T. Bealby, Thomas Greenwood, William Rutherford and Gordon Hallett.

AT THE THEATRES

The best known comedy on the American stage today is George Randolph Chester's "Get Rich Quick Wallingford." There is something so genial in the methods employed by "Wallingford" and his friend "Blackie Daw" to swindle the good citizens of Battlesburg that the crafty villians have every good wish of the audience. "Get Rich Quick Wallingford" is proving one of the greatest drawing cards ever produced by the Allen Players. Even Manager Allen himself appears in the cast, being well suited for the part of the mayor of Battlesburg. It will be presented at the opera house this evening.

All Nelson soon will be humming and whistling "The Lovelight in Your Eyes," for this irresistibly enchanting melody, with many others, is in the score of "Princess Chic," which comes to the opera house next Monday. Some of the better known hits are: "War Is a Bountiful Jade," "How Are We to Know?" "Come Love, Go Love," "The Foolish Swallow,' "A Lover True," "Love and War" and "Weak as a Woman." The presentation here will include those favorites of former seasons, Thom Hellen, "Patsy" Henry, Dixie White, Ina Mitchell, Daisy Henry and "Billy" O'Neill.

"The Gamblers," presented by the Allen Players at the opera house last night, proved to be a deeply interesting play. High finance and the shadow of the law were the dominant notes, and H. Irving Kennedy as Wilbur Emerson made a splendid showing.

Arthur Kinck was very good as George Cowper, who in a moment of weakness had betrayed his associates to the authorities. Norman Fensier, who played the role of John Darwin, state's attorney, handled his part in a very able manner. His keen, abrupt manner of cross-questioning and deduction would have done credit to any member of the legal profession. Miss Verna Felton's acting as Mrs. John Darwin was a clever piece of work and received very favorable notice from the audience.

The other characters in the bill gave splendid support and it may be said that as a modern play "The Gamblers" made a decidedly good impression.

The Hungarian quartet played classical and popular selections between the acts.

APPLES

Gravensteins, box $1.85
Good Cooking Apples $1.25

C. A. Benedict
Josephine St.

Daily News "Want" Ads. Get Results

Queen Studio
Established 1899.
Portraits
Views
Pictures
Picture Framing
ALLAN LEAN, Manager.
P. O. Box 812. Phone 180.
Nelson, B. C.

We Have Some Cheap Lots for Sale On Easy Terms

Good positions, situated in Addition A.

Also a few blocks in the C.P.R. Subdivision south of the old smelter site. Terms: One-fifth cash and the balance in four annual instalments; interest at 6 per cent.

For full particulars apply to

H. & M. Bird
Nelson, B. C.

Gentlemen's Thin Model
WALTHAM
—COLONIAL—
WATCHES

Those neat, thin styles, in plain polished cases, with gold or silver dials. A watch that appeals to a man.

In the finest gold filled. $29.00 and up.

In 14-k. solid gold, $45.00 and up.

The Riverside Waltham is another up-to-date model in 19 jewels, $48.00 and $50.00.

Leather boxes with every watch.

There are many reasons why you should buy a Waltham.

SEE

J. O. Patenaude
C.P.R. and G.N.R. Official Time Inspector.

House Heating

Think of it now and you can have it next winter.
See the

B. C. Plumbing & Heating Co.
for prices.
OPERA HOUSE BLOCK
P.O. Box 485 Phone 181

"B. & K." Bread Flour

This brand of Flour is making friends every day.

Ask your grocer for it. He can it here as he requires it.

With proper shortening, it makes good pastry, too

The Brackman-Ker Milling Co., Limited

ANNOUNCEMENT

We wish to announce that we have appointed Miss M. Scanlan of the Hazelwood Parlors as our agent for Cut Flowers, Floral Designs, etc.

Our Carnations and Chrysanthemums will be regularly on sale at the store.

Orders for flowers for special occasions, floral designs, etc., will receive prompt and careful attention.

Leave your order for anything in the line of flowers with Miss M. Scanlan, Baker St., Nelson.

FRACHE BROS.
Grand Forks, B.C.

Linoleum, Rugs and Shades
"Cheapest in the City"
The Ark
New and Second-Hand Furniture
Phone L395 806 Vernon St.
Nelson, B. C.

Kootenay Electric Construction Company
GET OUR PRICES BEFORE GOING ELSEWHERE
619 Ward St. Nelson, B.C

Building Time Is Here
SEE US FOR PRICES
on all kinds of
BUILDING MATERIAL
Special attention to out of town work and orders.
Waters & Pascoe
BUILDERS AND CONTRACTORS
Office and Factory:
FRONT STREET

Eye Specialist

We do nothing else but specialize in Optical Work.

R. L. DOUGLASS
THE GRADUATE OPTICIAN
Certified by a Provincial Board of Examiners in Optometry.
Room 18, K. W. C. Block.

The Allen-Smith Company
Have a few good buys in House Property. Ask for further particulars.
INSURANCE.
Fire, Life, Accident, Employers' Liability, Motor Boat.
Only sound, prompt-paying companies represented.
The Allen-Smith Company
INSURANCE, REAL ESTATE, AUDITING.
PHONE 251. IMPERIAL BANK BLOCK.

Toilet Preparations

Fall is here again with its skin chapping winds, necessitating the use of creams and lotions to overcome the resulting rough hands and face. We have a select and up-to-date line of Creams and Lotions, including those of all the famous manufacturers of the continent.

Witch Hazel and Elder Flower Cream, at 25c
Seeley Almonrose Cream, at 50c
Pulford's Creames of Olives, at 50c
Hind's Honey Almond Cream, at 50c
Nyal's Violet and Witch Hazel Cream, at 25c
Talcum Powders of all makes and odors, ranging in price from .....25c to 50c
Cold Creams from all the big manufacturing houses, ranging in price from .....25c to $1.00

The Poole Drug Co.
WE NEVER SLEEP. REXALL STORE. ALWAYS AT YOUR SERVICE.

Unequalled for General Use.
GALT COAL — BURNS ALL NIGHT
W. P. TIERNEY, General Sales Agent
Nelson, B. C.
Cars shipped to all railway points.

That Early Cough
Is readily relieved by our
Wild Cherry, Spruce and Tar Cough Syrup

Bottles .....25c and 50c
Another good Cough Remedy is Syrup of White Pine and Tar.
Bottles .....25c and 50c
Throat Pastiles. Box ..10c and 25c
Compound Syrup of Hypo-phosphates. The best tonic.
Bottle $1.00
Mail orders filled promptly.

Rutherford Drug Co.
LIMITED
Ward St. Nelson, B.C.

Trinity Methodist Church
ONE NIGHT ONLY 3
MONDAY, NOVEMB'R
Auspices Ladies' Aid.

The Celebrated
SCHUBERT SYMPHONY CLUB AND LADY QUARTETTE
Assisted by the famous entertainer
Miss Hazel Corby
and the American Violin Virtuoso
Thomas Valentine Purcell

A musical entertainment of the greatest excellence, enjoyable alike to the musician and the masses.
Prices: 50c and 75c.
Don't miss this treat.

See our program. It speaks for itself.

At Present

We have some real good second-hand articles, such as violin, clarionet, flute, coronet, accordian, cameras, electric kettle, etc. We buy, sell or store second-hand goods of all kinds. Our line of crockery, china and glassware is complete.

CHINA HALL
A. W. MUNRO, Prop.
Phone L-261 321 Baker St.
P. O. Box 588

Nelson Opera House
TWO NIGHTS ONLY
Commencing Mon., Nov. 3
The Famous
Juvenile Bostonians
Monday Night:
In an elaborate production of
"PRINCESS CHIC"
Tuesday:
"THE DAUGHTER OF THE REGIMENT"
Prices: $1.00, 75c and 50c.
Sale at City Drug Store.

Nelson Opera House
TONIGHT:
Verna Felton
AND THE
Allen Players
"GET RICH QUICK WALLINGFORD"
Prices: 75c, 50c and 25c.
Sale at City Drug Store.

GAS CONSUMERS TO MAKE CAMPAIGN

Meeting of All Interested is Called for Tuesday Next at Board of Trade

In order to make arrangements for getting out the vote and for, by personal canvass, placing before the voters the facts regarding the gas plant purchase bylaw which will be submitted to the burgesses on Saturday, Nov. 8, a meeting of gas consumers of the city has been called for Tuesday evening next at the board of trade rooms at 8 o'clock. Members of the special committee appointed in connection with the introduction of the by-law when the matter was brought up some weeks ago will be present.

William A. C. Lawson, aged 28, of Nottingham, England, is being sent back by the immigration authorities as being physically unfit. He has been in this district during the last two months and had to quit five different positions through sickness and is now awaiting transportation in the Kootenay Lake General hospital, where he has been during the last two months. On account of the destitute position of Mr. Lawson his case has been taken up by the Overseas club and the Sons of England, who have each made a donation of $10 for personal comforts during the return journey.

WOMEN FAVOR PUBLIC MARKET

Nelson and District Women's Institute Unanimously Endorses Action of Board of Trade and Council.

The proposed public market for Nelson, which has been discussed and approved by both the board of trade and the city council, was thoroughly discussed by the members of the Nelson and District Women's institute at its last regular meeting ,and the proposal received the unanimous support of that organization.

There will be a rehearsal for the juveniles taking part in the amateur play "The Hysterical Widow" at the Y.M.C.A. this afternoon at 4.15 o'clock.

NOTICE

Complaints having been made about the Hallowe'en mischief of former years in the city, the police will take measures to prevent a recurrence of such wilful destruction of private property, and all persons so engaged will be promptly arrested.

NELSON NEWS OF THE DAY

The officers of Green City Rebekah lodge No. 16 will meet in the lodge room at 7.30 o'clock tonight for degree practice.

Fred C. Moffatt has returned from Fernie, where he acted as crown prosecutor at the fall assizes.

Judge Forin left last night for Revelstoke. He will return tomorrow night and hold chambers on Friday morning.

The steamship Canada is due at Quebec on Sunday morning and Montreal on Monday morning. She carries 190 second and 300 third class passengers.

Classes at the Y.M.C.A. are: high school, 4 to 5 o'clock; professional men, 5.15 to 6 o'clock; boxing and wrestling, 8 to 9 o'clock; basket ball, 9 to 10 o'clock.

The annual meeting of the Mission circle of the Baptist church will be held this afternoon at 3 o'clock in the church parlors. Election of officers will take place.

Complaints having been made about the Hallowe'en mischief of former years in the city, the police will take measures to prevent a recurrence of such wilful destruction of private property and all persons so engaged will be promptly arrested.

Mrs. Albert Sinclair of Vancouver is visiting her mother, Mrs. McLauchlan, and her sisters, Miss Della McLauchlan and Miss Reta McLauchlan, Latimer street. She is on her way home to the coast after a six weeks' visit to Winnipeg and other points in the prairies. She will leave for the coast tomorrow evening.

John Burns, Jr., who was injured last week by a piece of lumber which fell on him from the roof of the new Grand hotel building on Vernon street, is making favorable progress toward recovery at the Kootenay Lake general hospital.

You Young Fellows
who like to have that smart look to your get-up, should by all means wear my clothing and toggery. A fresh assortment just received in latest styles and colors.
J. A. Gilker
Gents' and Boys' Outfitters.

Fairview Lots
Two corner lots, 60-foot frontage, a snap. Price $350. Easy terms. Not far from city line; convenient to car.
H. E. DILL
17 K. W. C. Block,
NELSON, B.C.

Vapor Baths
The most cleansing bath known to science. Sweats all impurities out of the system.
Exhilirating and refreshing. Given with shampo and shower. The bath for rheumatism, lumbago, sciatica, skin troubles, etc. Only 50c. Come and try one. You'll come again.
THE KAY INSTITUTE
(Diplomaed Operators of your own sex.)
Opposite Opera House. Phone 509.

HOUSE SERVANTS OF ALL KINDS CAN,
by reading and using The Daily News Want Columns
FIND WORK AT ALL SEASONS.

Eyes Tested Free, Specs at All Prices
Glasses as prescribed by us are conceded the foremost remedy for the cure of headache, nervousness, facial neuralgia, etc., due to muscular or nervous eye strain.
For any eye trouble or for new glasses consult us.
Special care of children's eyes.
J. J. Walker
Jeweler and Optician
Baker St. Nelson, B.C.

FOR RENT
House, 6 rooms and bath....$20.00
Cottage, 5 rooms and bath...$20.00
House (furnished) $35.00
All well located. Leases can be had if desired.

STOCKS AND BONDS
WE WILL BUY:
100-1000 Standard Silver-Lead. Offer
500-1000 International Coal ... .27
1000 McGillivray Coal ..... .14
WE WILL SELL
1000 Rambler-Cariboo ..... .24
1000-2000 Lucky Jim ..... .05
1000 Silver Hoard ..... .15
50 B. C. Copper 2.90
We have an interesting investment proposition in municipal and other bonds. Also bonds purchasable on small annual installments. Particulars on application.
St. Denis & Lawrence
McCulloch Bldg., Nelson, B.C.

FIX UP YOUR ROOF BEFORE SNOW FLIES WITH
WOVALOID
We have the Exclusive Sale of this
Best Quality Rubber Roofing
We guarantee every square of it and the price is lower than any other high-class roofing.
SAMPLES AND QUOTATIONS ON REQUEST.
Wood-Vallance Hardware Co. Ltd.
Wholesale and Retail. Nelson B. C.

We Have Received Instructions to Sell Two Nice Homes in Nelson

One, situated on Silica Street; 5 rooms, basement and all modern conveniences. $2,000.00 for immediate purchase. This is a low price and we can also give good terms.

Another Situated on Stanley Street; 6 rooms, bathroom, and all modern conveniences; also good garden. House is convenient to car line. For quick sale, $2,100.00.

CITY PROPERTY. FRUIT LANDS. INVESTMENTS.
FIRE. LIFE. ACCIDENT AND EMPLOYERS LIABILITY INSURANCES.
BONDS. STOCKS. SHARES.

Chas. F. McHardy
THE GREEN BLOCK, NELSON, B. C.

Underwear

Sneezing yet?

Well, if you've not changed your Underwear you will be shortly, if you are not now! Remedy? Our Warm Winter Weight Underwear, of course!

It isn't safe to risk thin Underwear these days—too many sudden changes in the weather at this season.

The Winter weights are here in such variety, that there's no want in the whole Underwear catalogue a Man can have, that we cannot meet.

Underwear at 75c a garment—or at five times as much! Soft, ribbed Balbriggans, warm Merinos and Natural Wools—elegant Silk and Wool—every size, style and shape—the best Underwear that your money can buy anywhere.

Price Range
75c, $1.25, $1.50 to $3.75
The Garment

EMORY & WALLEY
Clothes That Satisfy