EIGHT PAGES
50 CENTS A MONTH

The Daily News

CLASSIFIED ADS
1 CENT A WORD

VOL. 12 NELSON, B. C., SATURDAY MORNING, SEPTEMBER 13, 1913 NO. 129

940

WANT POLL TAX IN FORCE AGAIN

Lumbermen Suggest Method of Increasing Revenue

MOOT ROYALTY ON CUT LUMBER

Business Men Back Appeal Against Increasing Burdens in Interior.

Recognizing that additional provincial revenue must be provided for, a joint meeting of lumber manufacturers, timber holders and Nelson business men yesterday prepared a resolution which was later submitted to Hon. W. R. Ross, minister of lands, urging the government to re-establish the poll tax, increasing it to $5 per annum, but making it apply only to such persons as do not contribute to the provincial funds. This resolution, with other recommendations, was presented to Mr. Ross, who as a commissioner enquiring into the condition of the industry with a view to possible changes in the royalty charges and the scaling methods, held a session in the court house.

Particular emphasis was placed by the recommendations on the difference in conditions between the coast district and the mountain district, particularly with reference to the quality of timber. Practically the same rentals and fire charges existed in the two districts, it was said, but timber in the coast district would average about 30,000 ft. to the acre and in the mountain district but 10,000 ft. to the acre. In order that this contention might be proved correct, the recommendations urged the government to have comparative cruises made in the two districts.

Comparisons between taxes placed on Dominion timber holders in this province, who share in the market facilities of the mountain operators, were drawn. In the Dominion belt the permanent taxation is 50 cents per 1000 ft. and the rental charges are $5 per square mile, compared with $115 in the interior.

Want Permanency of Conditions

"Realizing the detrimental effect any uncertainty in this important question has on the financial aspect of the lumber industry, we urge that the government settle this matter at the earliest possible date and for a period of at least 30 years," concluded the recommendations.

Mayor J. S. Deschamps of Rossland, A. Carney of Kaslo, A. G. Lambert and W. C. E. Koch of Nelson and A. E. Frank of Calgary, secretary of the Mountain Lumber Manufacturers' association, were the committee which drew up the recommendations.

In support of the lumbermen, T. D. Stark, a member of a Nelson board of trade delegation, submitted the resolution passed on Thursday night in which the board requested the government to make no changes in royalty or scaling methods which would inflict any additional burden on mountain lumbermen. R. W. Hinton, chairman of the board of trade delegation, referred to the important bearing of the lumber industry upon the prosperity of the interior, to the number of mills which had been compelled to close down on account of the unfavorable conditions existing and said that he felt sure the placing of further burdens on the industry would bring no commensurate advantage to the province.

Would Tax Manufactured Product

Figures showing the advantage enjoyed by coast lumbermen over those of the interior were supplied by Mr. Koch, who, while concurring in the recommendations of the joint meeting which were submitted to the minister and which included endorsation of the proposals made by lumbermen at Revelstoke, suggested as one solution of the royalty question the placing of a tax of say 3 per cent on all lumber shipped out from mills. If such a royalty were collected the province would share in the profits of the lumbermen when prices were high and would suffer a corresponding loss when prices fell, he explained. The royalty should be based, he thought, on the price received for the lumber at the mill.

J. B. Winlaw called to the attention of the minister the higher cost of labor and supplies in the mountain district compared with that in the western states or at the coast and to the slump in prices in the prairies which he said had been caused by the dumping of low grade lumber from United States mills. In the coast district the forests ran 40 per cent clear lumber compared with 7 per cent in the mountains, he said, in emphasizing the claim for a royalty which would be equitable to the mountain district. He agreed with Mr. Koch that the royalty should be collected from the manufactured lumber and not from the logs.

Favor Poll Tax

Taxation should be in proportion to the value of the property, declared Mr. Carney, who also quoted figures to show the better quality of lumber at the coast. He supported Mr. Winlaw and Mr. Koch in the appeal for the reintroduction of the poll tax system. Last year the tax realized about $350,000 and would have brought in

(Continued on Page Five.)

MRS. PANKHURST MAY BE ADMITTED

United States Immigration Authorities Investigating Conduct in England —Question of Moral Turpitude.

(By Daily News Leased Wire.)

NEW YORK, Sept. 12.—The nature of the reception that awaits Mrs. Emmeline Pankhurst, the suffragette leader, when she arrives here from Europe next month will depend on the outcome of an investigation of her actions in England now being made by the immigration officials of the United States. Byron W. Uhl, commissioner of immigration, said today:

"It is not at all certain that Mrs. Pankhurst will be detained at Ellis island at all. Her actions in England are being investigated and if she is found guilty of moral turpitude she will be detained here; if she is not found guilty of moral turpitude she will not be brought here. It will not be known until she reaches this country. If detained, she will be treated like any immigrant, for there is only one way of handling people here.

"It is most unfortunate that this is the case, and is the ground for much justifiable complaint, but nothing can be done about it until congress decised that we need quarters for first-class passengers as well as for third-class."

REBELS WIN ANOTHER VICTORY

Garrison Scattered, Guns Captured, Prisoners Taken—British Assisted to Leave Town

(By Daily News Leased Wire.)

MEXICO CITY, Sept. 12.—The rebel general, Hunfilo, is reported to have taken Fresnillo, Zacatecas, and to have scattered the federal garrison of 300, capturing 56 prisoners, two gatling guns and much ammunition. The rebels have opened telegraphic communication between Durango and Gomez Palacio, a suburb of Torreon, and opening the railroad to Kimminez.

The British consul has requested permission from his government to assist Britishers to leave the town, many wishing to leave.

COMBINE IN FRUIT BUSINESS

Prairie Boards of Trade Petition for Investigation of Wholesale Fruit Firms

(By Daily News Leased Wire.)

WINNIPEG, Man., Sept. 12.—The feature of the afternoon session of the Associated Boards of Trade, was a lengthy and heated discussion on the question of cities and towns in the west bonusing industries. The accession of the discussion was the resolution moved by D. Y. Leslie, Swift Current, Sask., to the effect that the time has come when legislative restrictions upon the bonusing of the industries throughout the west should be enforced and supplemented. Upon the merits of this resolution there was much difference of opinion, Swift Current, Edmonton and Winnipeg being in favor of it, while Fort William, Medicine Hat and Prince Albert delegates were strongly opposed.

D. Y. Leslie held that it was penalizing posterity, but W. E. Gunn, Prince Albert, in a keen and incisive speech asked "what has posterity done for us?"

W. B. Willcox, Medicine Hat, said that their city had greatly benefitted from the system. They had granted in concessions to industries during the last 18 months, 137 acres of land which with all other concessions, had cost $150,000. For this they had got industries which, when completed, would employ 1850 men. Their increase in population through these industries might be estimated at 10,000 and as the city realized a net revenue of $5 a year from natural gas from each person, this meant $50,000 a year to them. In three years this would mean the return of their money. He held that this was a sound and profitable investment. The resolution was lost, the speech by Mr. Gunn being largely the cause of the adverse vote.

The convention passed resolutions asking for an early survey of the north lands for the discovery of mineral deposits and for the Dominion government to institute an inquiry regarding wholesale fruit firms.

F. McClure Sclanders of Saskatoon stated that there was a ring in fruit and an investigation would show a monopoly that would surprise the public. A resolution asking for the reduction of duty on automobiles and farm implements was put and lost. It was decided to ask the three prairie governments to have alphabetical indexes to land registered in the land titles offices.

PRISON FARM SYSTEM WILL BE EXTENDED

FORT WILLIAM, Sept. 12.—Hon. W. J. Hanna, provincial secretary, announced that the prison farm system would be extended so that by next summer only the criminals who had been committed for the most serious offences would remain in the jails.

INDIAN RESERVES INCREASED

(By Daily News Leased Wire.)

OTTAWA, Sept. 12.—An order in council has been passed on the recommendation of the minister of the interior making an addition of 651 acres to the Shoal Lake Indian reserve.

The additional land lies to the north of the present reserve.

The area of the Drift Pile Indian reserve west of Lesser Slave lake has been increased by 2460 acres, while an addition of 3344 acres has been made to the Sucker Creek reserve.

MAY IMPROVE DUNCAN RIVER

Would Open Up County Rich in Resources.

ENGINEER TO MAKE REPORT

Member for Kootenay Takes Up Proposal to Provide Transportation.

Rich in timber, mineral and agricultural resources, the Duncan river and Howser lake districts, the development of which has been retarded for many years by the lack of cheap and expeditious means of transportation, may in the not distant future be opened up by improvements to the Duncan river which would make that stream navigable from Kootenay lake.

R. F. Green, M.P. for Kootenay, is interesting himself in the question, and as a result J. P. Forde of Revelstoke, resident federal public works engineer for Kootenay, will next week visit the district for the purpose of reporting upon the desirability of making the waterway navigable from the main Kootenay lake to Howser lake.

If the improvement desired is carried out steamers will be able to run from the main Kootenay lake up the Duncan river to Howser lake. Mr. Forde will also report on the cost and desirability of improving portions of the upper part of the river.

In the early days the Great Northern railway commenced the construction of a line up the Duncan river, and, anticipating the operation of trains which would provide the district with transportation facilities, many investments in timber, mines and land were made. The failure of the Great Northern to do more than grade a few miles of track, which is now being used by the provincial government as part of its road system, resulted in retarding settlement and development and it is believed that if the Duncan river is opened to navigation there will be an immediate revival of activity in the district.

Mr. Forde, who was at the Hume yesterday, expects to leave for the main lake on Tuesday.

MURDERED MAN CAME FROM CRANBROOK

Assassination of Italian at Moose Jaw Still Mystery — Verdict of Coroner's Jury

(By Daily News Leased Wire.)

MOOSE JAW, Sask., Sept. 12.—After a lengthy session the coroner's jury tonight found that Dianca Bruno had been murdered on Wednesday night last by some person or persons unknown. Witnesses told of how both Bruna and his missing companion, Maro Leo, alias Vicario, seemed fearful that some fate would overtake them. The jury heard how these two had wandered around ever fearful of some assassin.

Dr. Burwell said that the bullet which killed Bruno severed one of the most important arteries near the spinal column and that with six beats of the heart Bruno would have lost consciousness without power enough to move or cry for help. He said it was impossible for the wound to have been self inflicted and from its nature believed that Bruno was asleep, or reclining at the time it was fired. Late tonight Vicario's grip was found in an empty shack, it contained many business cards showing the missing man had visited Spokane, Seattle, Tacoma, Vancouver and Victoria. Then they learned that Bruno had come here from Cranbrook and was ticketed to Youngstown, Ohio, but had been turned back at the boundary by the immigration officers. Tonight the affair is as much of a mystery as it was the moment the body was discovered.

DOGS GUIDE MONKS AMERICAN IS RESCUED

(By Daily News Leased Wire.)

GENEVA, Switzerland, Sept. 12.—Monks, guided by the barkings of their St. Bernard dogs, today rescued a young American named Dawson from a precarious position in a ravine into which he had fallen during an Alpine climb. Dawson had attempted to cross a pass without a guide and fell into the ravine. He was not injured except for a badly sprained ankle and shock, but the ravine was off the usual travel route and it is impossible to tell how long he might have lain there had not the dogs brought the monks to the rescue.

CHINESE TROOPS READY FOR DESPERATE ACHIEVEMENT

(By Daily News Leased Wire.)

LONDON, Sept. 13.—According to the Shanghai correspondent of the Times, General Chang Hsun, commander of the government forces at Nanking, whose punishment is specified in the demands of the Japanese ultimatum to China, has 35,000 troops in Nanking who probably will follow him in any desperate endeavor, even in an attack on the Japanese consulate. The correspondent adds that such an attack is feared by the inhabitants, who are leaving Nanking by thousands.

HONORS PAID TO WILLIAM GAYNOR

Body Lies in State in Liverpool City Hall—Catafalque Brought From Westminster Abbey.

(By Daily News Leased Wire.)

LIVERPOOL, Sept. 12.—The body of William J. Gaynor lay in state tonight at the foot of the grand stairway of the city hall of Liverpool.

It was an unprecedented honor that Liverpool paid the dead executive of the American metropolis, for never before has anyone lain in state in the historic edifice. Covered with the Stars and Stripes and with the British Union Jack draped over its foot, the casket rests on a catafalque brought here from Westminster abbey and on which has reposed the bodies of many of England's most famous men. It was last used at the funeral of Field Marshal Lord Wolseley in St. Pauls cathedral last March.

Candles in the great golden candelabra from Westminster abbey cast a subdued light up the wide stairway and over the detail of picked men from the Liverpool police force, who guard all night about the catafalque. The lord mayor of the city, who is absent on a vacation, had telegraphed the city of Liverpool to do everything in their power in honor of the dead mayor of New York and they carried out their instructions in minute details.

When the Baltic, on board which Mayor Gaynor died at sea last Wednesday, docked at 8:30 o'clock this evening, the landing stage was cleared of all persons except the holders of tickets. A great crowd had assembled outside the dock gates. As soon as the gang-plank was run out, Horace L. Washington, the United States consul, accompanied by a delegation from the White Star line, went aboard the ship. In the saloon Mr. Washington met Rufus Gaynor, son of Mayor Gaynor, and expressed condolences on behalf of himself and the lord mayor.

Mr. Gaynor readily assented to the plans of the Liverpool civic authorities for the lying-in-state of his father.

Acting on the request of Mr. Washington the port authorities waived the formalities for the landing of the dead from vessels and the body of Mr. Gaynor in a plain coffin, covered with an American flag, was brought ashore as soon as the first-class passengers had left the boat.

The tide was so that that it was impossible for pallbearers to carry the body from the ship and the coffin was let down to the dock through the baggage chute. Here it was taken in charge by a London undertaker, sent down to Liverpool by the American embassy.

From the dock the coffin was carried to the street, where it was placed in a hearse drawn by four horses, which was followed by the lord mayor's carriage occupied by Rufus Gaynor and Consul Washington.

The funeral cortege, escorted by a squad of mounted police, made its way through a dense crowd of quiet people, who uncovered as the hearse passed to the town hall. The hearse was followed on foot by a woman in deep black, who had at her side a little girl. The woman declined to give her name, but said she was a friend of Mayor Gaynor from New York.

The lord mayor of Liverpool's secretary, assisted by a delegation of civic dignitaries, received the body at the town hall. When the coffin was placed on the catafalque one end of it was covered by a beautiful wreath of lilies of the valley bearing the following inscription:

"Deepest sympathy from the lord mayor and citizens of Liverpool."

Shortly afterwards another wreath, composed of easter lilies, was placed on the coffin. On the card attached to it was inscribed: "The condolences of Mr. and Mrs. Horace Lee Washington."

The hall where the body lay was then cleared and Rufus Gaynor was left alone for a few minutes with his father's body. Afterwards Mr. Gaynor was taken to a hotel by Consul Washington.

Belief in Himself Source of Power

(By Daily News Leased Wire.)

LONDON, Sept. 12.—"His power lay in his belief in himself," is the Westminister Gazette's comment this afternoon on the late Mayor Gaynor. "His term in office," the newspaper says, "has shown what a strong, determined man can do under difficult circumstances. It is hoped New York will find a successor capable of carrying on his policy with the same self-reliance and the same indifference to party machines."

JEROME'S ARREST PEN PRICK FROM CANADA

(Canadian Associated Press.)

LONDON, Sept. 12.—Under the caption of "Canadian pin pricks" the Star comments on the discharge of William Travers Jerome on a charge of gambling at Coaticook, Que., saying:

"We cannot but recognize that it is those stupid, spiteful acts committed by one nation against another which are often remembered when more gracious passages are forgotten. It is the duty of the administrators of the law to guard against such incidents, and it is evident that there are some Canadian officials in public service at Coaticook who need cashiering. Such men are dangerous to the public service."

VERNON CHOSEN FOR NEXT CONVENTION

(By Daily News Leased Wire.)

Edmonton, Sept. 12.—Cost systems and their application to printing houses, whether one-man or 101-man, was the principal point discussed at this morning's session of the Alberta and Eastern British Columbia Press association.

Vernon, B. C., was chosen for the next convention.

MEN WEEP AS PRISONERS LEAVE

Hysterical Scenes at Nanaimo When Rioters Arrive

TROUBLE FEARED IN STRIKE AREA

Militia Will Not Be Withdrawn--To Preven Coal Famine.

(By Daily News Leased Wire.)

VANCOUVER, B. C., Sept. 12.—Exciting scenes witnessed at Nanaimo this afternoon the arrival of some 50 Nanaimo prisoners from Victoria, who came to elect for a speedy trial. The railway station was crowded, nearly 500 witnessing the entraining of the prisoners, wives pressing forward to kiss their husbands and forcing their way through the bayonets. Since the men left they have become fully bearded, but look healthy and strong. Many fully shackled, the men were marched through the streets singing lustily, "Keep the red flag flying," while a woman carrying a child hurried distractedly after the guard shrieking out fiery cries of encouragement to her husband. All the men were shackled, the handcuffs being removed at the provincial court, where after all electing for a speedy trial, the prisoners, under guard of militia and police, were escorted to the jail, where, after partaking of a meal they returned to the station to entrain for Victoria. Their departure was the signal for more scenes, women and even men bursting into tears as the handcuffed men were thrust into the carriages. The crowd cheered heartily, and two of these were arrested. Chris Patterson, organizer of the United Miner Workers of America, and a miner named Gillette, both being charged with vagrancy.

More Trouble Feared.

VANCOUVER, B. C., Sept. 12.—Coal miners are straggling back to work in the Extension mines at Ladysmith. It is feared now that by reason of the fact that the Ladysmith men are going back to work, the strikers still out at Nanaimo and Cumberland may make further trouble.

The militia are not to be withdrawn for the present. The Western Fuel company at Extension has signed up contracts with coal companies in Australia, Japan and Puget sound points to supply coal for the next six months with a view to circumventing a possible fuel famine here. Fifty-three miners arrived at Nanaimo from the Victoria jail today to come up for trial. Fifteen Extension miners were committed for trial today for rioting, burning and destroying property.

SNAG STRUCK ON METAL TARIFF

Senate May Agree to Reimposition of Duties Agricultural Schedule Is Quickly Passed.

(By Daily News Leased Wire.)

WASHINGTON, Sept. 12.—Democratic conferees of the senate and the house made rapid progress today on the tariff bill approving the earthenware and glass schedules, with slight changes, the sugar schedule with its free sugar provisions and the date for the new rates extended to March 1, 1914, the tobacco schedule, the wool schedule and all the agricultural schedules, with the exception of the proposed banana tax and the countervailing duty on wheat.

In the metal schedule the conferees struck the first snag and after several hours' discussion the entire schedule was passed over, to be taken up later. Majority Leader Underwood and the other house conferees were insistent that the senate action placing ferromanganese, pig iron, steel ingots and slabs on the free list should be receded from. They contended that too much revenue is sacrificed and there is a growing opinion that the senate conferees eventually will agree to small revenue duties on these articles.

Contrary to the general expectation, little difficulty was encountered in the agricultural schedule, the house conferees agreeing quickly to free cattle. The dispute on the countervailing duty on wheat is yet to be settled. As to the banana tax, it is generally known that the president thinks it should be stricken out. This would mean a loss in revenue of approximately $2,500,000.

In the liquor schedule the general rates were approved but action on the proposal to put the full internal revenue tax on brandies used in fortifying sweet wines was deferred. In the earthenware schedule the senate receded from some of its amendments, increasing the rates on higher grades of mecca.

LONG WAIT FOR HOMESTEAD PROFITABLE

(By Daily News Leased Wire.)

SASKATOON, Sept. 12.—After waiting for 40 days and 40 nights on the steps of the land office here, Fred McGowan will tomorrow be given a filing on a quarter section on the Goose Lake line. He estimates his wait has paid him at the rate of $100 per day.

LETHBRIDGE CHIEF WILL RESIGN

Has Been Offered Other Appointment —Will Be Hot Fight to Fill Position

(By Daily News Leased Wire.)

LETHBRIDGE, Alta., Sept. 12. — William R. Davis, chief of police, who some time ago intimated his intention of resigning his position and who is now holidaying in Toronto, has wired his intention of returning to Lethbridge in two or three weeks, when his resignation will be tendered. Despatches from Toronto stated that the chief would not return and that he had already resigned. This was denied by the chief upon query over the wire. Two positions have been offered the popular head of the police force here upon his retirement. One comes from Edmonton, where he is asked to come as deputy chief. This offer was made some time ago, but there was some trouble over the salary and a definite decision has not yet been made by the Edmonton council. Another offer comes from an eastern city, but the chief refused to make a statement in regard to the latter. Immediately after his resignation is accepted, one of the hottest fights for a city job ever experienced will be on.

Joseph Gillespie, former chief, who was ousted over a year ago, and ex-Inspector Silker are out after the job from which they were relieved.

THANKSGIVING DAY ON MONDAY

Long Week-End Popular With Holiday Makers—Last Monday in October Probable Date.

(By Daily News Leased Wire.)

OTTAWA, Sept. 12.—While the selection of a date for Thanksgiving day has not yet been considered by the cabinet, it is almost certain that the practice of the last few years in choosing the last Monday in October will be adhered to. The Monday Thanksgiving, which provides a long week-end and makes it possible for men who travel to spend the day with their families, has proved to be a popular institution which is not likely to be departed from.

EDMONTON STREET CAR IS WRECKED

Freight Train Crashes Into Loaded Car—Five Passengers Seriously Injured.

(By Daily News Leased Wire.)

EDMONTON, Sept. 12.—One of the most disastrous accidents in connection with the Edmonton street railway took place this afternoon shortly before 5 o'clock when a Grand Trunk Pacific freight train crashed into car No. 23 as the latter was crossing the railway line at the junction of Alberta avenue. Five people, including the motorman and conductor of the street car, are seriously injured, some of them being frightfully disfigured, and it is believed that one or two are internally injured.

The five victims are:

Motorman Pascoe.

Conductor C. W. Wentworth, living at John and Beech streets.

Mrs. Stevenson, James street.

Mrs. Curley, 513 Thirteenth street.

Mrs. G. S. Batt, 57 Stewart street.

It is not known just how the accident happened, but it is thought that the train was backing down unobserved by the street car men and crashed into the centre of the car. The latter is lying alongside the track, literally splintered into matchwood, with a big "kink" in the remnants of one of its remaining sides, showing with what force it was struck by the train.

Every seat in the car is ripped out and as the curious crowd was gazing at it it was generally remarked that it was a miracle that every person in the car was not killed.

Box cars forming part of the Grand Trunk Pacific train are also lying near the track, having been toppled over by the force of the collision.

POLICY ON OCEAN FREIGHT RATES CRITICISED

(Canadian Associated Press.)

LONDON, Sept. 12. — W. Black Noble, writing to the Times on the subject of Canadian freight rates and with particular reference to the mission of Chairman Drayton of the Dominion railway commission, with whom he has conferred, expresses the opinion that the Canadian government would be adopting a sounder policy, if, instead of advocating state control of ocean rates, they would consider the question in a more general sense as apart from the interests of Canadian millers.

In regard to the contention that the rates on flour are excessive as compared with grain, and that the existing preferential tariff is practically neutralized by the exorbitant rates on west-bound goods, the writer describes it as incredible that any body of right-thinking men could entertain such proposals as are being put forward, namely, that ocean carriers should be treated as, and if necessary, legislated into the position of common carriers.

TRAINMAN IS KILLED EVERY SEVEN HOURS

(By Daily News Leased Wire.)

NEW YORK, Sept. 12.—A member of the brotherhood of railway trainmen is killed every seven hours and every nine minutes a man is maimed. This was the testimony of President Lee before the railway commission in the controversy between 42 railroads and their conductors and trainmen over the employes' demands for more pay and shorter hours. The report on June 30, gave 36,365 railroad employes killed in the United States during the year.

JEROME THWARTS RESCUE PLOT

Canadian Autos Ready to Spirit Away Taw

LEGAL BATTLE IN NEW HAMPSHIRE

Hearing on Wednesday--Will Apply for Habeas Corpus.

(By Daily News Leased Wire.)

COLEBROOKE, N. H., Sept. 12.—The protracted court battle denied Harry K. Thaw in Canada by his sudden deportation on Wednesday, promises to be waged in the state of New Hampshire. His newly retained counsel hope to have a personal hearing before Governor Felker on the matter of extradition and should extradition be granted to carry the matter to the state supreme court on a writ of habeas corpus. Three of these attorneys—N. E. Martin of Concord, W. H. Olmstead of New York and Merrill Shurtleff of Colebrooke — hurried to the capital today.

Sheriff Hornbeck of Duchess county, New York, wherein is located the Matteawan asylum, from which Thaw made his sensational escape nearly a month ago, was en route here tonight with the requisition warrant signed by Acting Governor Glynn. As the document must first be laid before Governor Felker, the New York lawyers were chagrined at the sheriff's mistake in heading for Colebrooke. Upon his arrival, he, or some other representative of the state, will be turned back to Concord. Why Hornbeck started for this place was a mystery to William Travers Jerome, who has for three weeks been trying to get Thaw back to the asylum.

On Wednesday next, according to Thaw's lawyers, they expect to have their trial before Governor Felker. They estimate that three days will lapse before he can render a decision. If this is adverse they will apply at once for a writ of habeas corpus. Argument on this would likely be postponed for another week.

This would mean days of weary waiting unless Jerome could engineer some coup. He has in mind now a plan instantly to seize the fugitive in case his deportation is ordered, thus blocking efficiency of the habeas corpus writ by concealing from the Thaw counsel the identity of the individual to whom Thaw would be given in charge. The writ would have to be directed against the prisoner's custodian at the time and if Jerome works quickly enough and uses sufficient secrecy his plan might be successful.

The sheriff had agreed to accompany the prisoner on a ride and Thaw and his lawyers were about to climb into the machine when the report spread that two cars bearing Canadian licenses were stationed a half-mile or so out of town toward the Canadian frontier. There has been so much feeling shown in the Thaw matter by the Canadians and so many of them have trailed after him here that Jerome put his foot down on the motor trip at once. Through his detective aide, John Lanyon of New York, he has advised the sheriff of the inadvisability of such liberty for the prisoner, and Thaw returned disappointed to his room.

Thaw's lawyers one and all denied knowledge of any such plan and repudiated any intention of resorting to "strong arm" work. Mr. Jerome, on his side, said he was just as anxious to avoid anything irregular in connection with New York state's endeavors.

Thaw, himself, it is understood, has refused two offers to aid him in another break for liberty. Apparently he got more than enough liberty of that kind in his wild ride on Wednesday, and he places his hope in the courts.

It was said he was again trying to dominate his lawyers.

This they denied. Ex-Governor William A. Stone of Pennsylvania came today personally to represent the Thaw family and with his coming the lawyers seemed to breath easier.

Guardian's Comment.

(Canadian Associated Press.)

LONDON, Sept. 12.—"Though the process by which Thaw has been rushed back to the asylum from which he ought never to have escaped savors more of far western justice, rather than law, the Manchester Guardian can readily understand," it says, "the desire of the Canadian immigration authorities to save their country from the humiliation of a continuation of the duel between the criminal's money and a fumbling legal system. It is impossible not to regret that the self-governing colony's lawyers should lend themselves to so transparent a series of evasions and expedients for such means as keeping out of custody this criminal."

COMMITS DELIBERATE SUICIDE AT NIAGARA FALLS

(By Daily News Leased Wire.)

NIAGARA FALLS, Sept. 12.—Deliberately walking out to the brink of the Horse Shoe falls at Table Rock, where the water is quite shallow, a young man about 21 years of age, whose identity is unknown, committed suicide by throwing himself over the cataract shortly after five o'clock this afternoon. The only eye-witnesses to the tragedy were two young ladies who gave their names as the Misses Potter of Sarnia, Ont., who were spending the day sight-seeing in the city and were overcome after witnessing the suicide.

DOOM!

Cockroaches and other vermin can be quickly and thoroughly exterminated from your kitchen or pantry by using a can of

Murray's Roach Doom

Indispensible for hotels, restaurants, etc., $1.00 per tin. The best and surest destroyer of bedbugs is

Murray's Bug Doom

A clean dry powder, easily used and never failing in its action, $2.00 per large tin. Flies are still sticky and troublesome. Try a package of

National Fly Shields--10c

They kill on sight.

Canada Drug & Book Co. Ltd.

Phone 81 Nelson's Pioneer Drug Store P.O. Box 502

Agents for the Remington Typewriter :: Mail Orders a Specialty

FINE CROPS GROWN ON GREENWOOD RANCH

(Special to The Daily News.)

GREENWOOD, B. C., Sept. 12. — About a mile and a half from Greenwood on the Greenwood-Phoenix road, and at an altitude of some 3000 feet, W. Jenks has 25 acres of land under cultivation and grows remarkably fine crops. All kinds of grain and fruit flourish, and his apples are amongst the best grown in the district.

Real estate is moving in Greenwood, and within a short time 12 houses have changed hands.

P. Burns & Co. have just brought in 800 sheep from the state of Washington. They will be slaughtered here and will be distributed amongst the different meat markets of the company in the Boundary.

The new postoffice building will have a 64 ft. frontage and a depth of 42 ft. It will be two storeys in height, and will be built of brick with stone trimmings. The customs offices will also be located in the building. The cost of the building is estimated at $45,000. John Burns & Son of Nelson have the contract for the building, and the plumbing and heating system will be installed by the British Columbia Plumbing & Heating company, also of Nelson. As much of the building material as possible will be purchased from local firms, and local labor will be employed.

FRUITVALE NOTES.

(Special to The Daily News.)

FRUITVALE, B. C., Sept. 12.—Notices and subscription lists are out for the Fruivale fruit and vegetable show, which will be held on Saturday, Sept. 20. The directors are making every effort to make the show a great success.

Mr. and Mrs. George Webster left for Nelson on Saturday last where they expect to spend the winter.

Mrs. W. Neilson returned from *Waneta on Monday's train.*

Thomas Davies came in from Ymir on Monday.

Mrs. Ross of Ymir was a visitor to Mrs. T. Davies on Thursday and left on the south bound train this morning for Columbia Gardens.

Miss Thompson of Balfour is visiting Mr. and Mrs. William Neilson for the week-end.

Postoffice Inspector Murray is here today on official business.

Martin Varseveld is teaming lumber for the erection of his new house.

William Greives shot two deer on Saturday.

FATALITY AT OSHAWA

OSHAWA, Ont., Sept. 12.—Thomas Buckley was instantly killed and Daniel Anderson fatally injured today when the boiler at the gas works exploded.

Kootenay and Boundary

MANY EXHIBITS FOR GREENWOOD FAIR

Twenty-three Hundred Dollars Subscribed for Prizes—Handsome Building and Large District.

(Special to The Daily News.)

GREENWOOD, B. C., Sept. 12.—Displaying the progressive spirit that wins success, the members of the committee in charge of the forthcoming fall fair, which will be held at Greenwood on October 7 and 8, are putting forth every effort to make the two days full of interest. Some $2,300 have been raised by public subscription in Greenwood and the surrounding district to cover the prizes. This prize list, which is now ready for distribution, covers a variety of exhibits, including fruit, vegetables, field produce, dairy produce, minerals, bread and preserves, kindergarten work for children floral, fine arts, fancy work and candy. The poultry section will receive more attention than ever this year, as will also be the case with the exhibit of live stock.

Ben Hoy, the district government horticulturist has been selected to judge the fruits and vegetables, James Pargreter, one of the best known poultry raisers on the coast, will be the judge for the poultry section.

The building in which the fair will be held is 100 feet in width and 200 feet in length, and is the property of the Greenwood Agricultural association. The money to put up this building was raised in most part by public subscription although the government made a contribution towards it. The building has an ideal location, and it is most favorably adapted in every way for exhibition purposes. Carpenters are now making some slight alterations and putting the finishing touches on it for the coming show.

The fair will have a large district to draw from, both in the way of procuring exhibits and in attendance.

F. W. McLaine is president of the Greenwood Agricultural association and is also mayor of the city. W. E. McArthur is vice-president, and P. H. McCurrach is the secretary-treasurer.

The domestic and fine arts section of the fair will be in charge of the Boundary Women's institute. Following are the officers: Mrs. J. R. Jackson, honorary president; Mrs. F. Keffer, president; Mrs. G. A. Rendell and Mrs. W. Johns, vice-presidents, and Mrs. P. H. McCurrach, secretary-treasurer.

MUCH INTEREST IN CRAWFORD BAY FAIR

(By Daily News Leased Wire.)

CRAWFORD BAY, B. C., Sept. 12.—Much interest is already being shown in the third annual horticultural show which the Crawford Bay Farmers' institute is holding on September 20. The vegetable classes on the whole will probably not show a great improvement on last year, but there should be much keener competition in the fruit classes, more especially in some of the standard varieties of apples. A number of the pupils at this year's packing school have signified their intention of entering for the three prizes, $15, $10 and $5, offered by the provincial department of agriculture for the best packed boxes. Diplomas are also given to pupils who score 75 per cent or over, whether successful in winning prizes or not. It is expected that the directors will be able to secure an excellent collection of fruit and vegetables for the district display, which this section is putting up at the Nelson fair the following week.

Stuart J. Schofield of the geological survey branch of the federal department of mines came in on Friday and has gone up Crawford creek to join his party, who are making their way over the summit into East Kootenay.

Mrs. W. Fraser and Miss Fraser have left for a trip to their old home in Scotland.

Mrs. Mear and infant son have returned home from Nelson.

Mrs. Mooney and daughter are on a visit to Vancouver, where they are guests of Mrs. Mooney's sister.

MOYIE NOTES

(Special to The Daily News.)

MOYIE, B. C., Sept. 12.—Mr. Wellen, the Methodist missionary here, went to Yahk on Friday to hold services there.

William Atwood, a former resident of this place but now living at Trail, spent the week-end visiting his parents here.

Mr. Roberts is home again after his serious illness. Ten days ago he was operated upon for appendicitis in the hospital at Cranbrook.

The Ladies' Aid society of the Methodist church here held a sale of ice cream.

There will be services in the Catholic church next Sunday morning here. Father John will officiate, and from now on arrangements have been made to hold services here more frequently.

Mr. Dunham, the Methodist minister from Cranbrook, will preach here next Sunday evening at the usual hour. Mr. Wellon, the missionary in charge of the church here, will conduct services in Cranbrook.

Owing to the illness of Mr. McDougall, superintendent of the mines here, the usual pay day checks were a few days later than usual in being issued. Mr. McDougall has been in the hospital at Cranbrook for some time, but is rapidly improving.

Mrs. Ewing, who was taken suddenly ill on Tuesday, was taken to the hospital for treatment.

John Fitch escorted a party of ladies out to the Society Girl mine this week. After going through the mine the party was hospitably entertained at the cook house, where a well-cooked dinner was much appreciated.

Mrs. Smith entertained a number of her lady friends on Saturday by taking them to Green Bay in her launch, where fishing and hunting were indulged in.

NEW DENVER NEWS

(Special to The Daily News.)

NEW DENVER, B. C., Sept. 12.—At a meeting of the entertainment committee of the Agricultural society held in the Bosun hall on Tuesday evening it was decided to serve tea at the fair grounds on the afternoon of October 1, the date of the Slocan agricultural exhibition. The committee is arranging to give a concert and short dance.

G. A. Gordon of Silverton was in town on Wednesday.

The Misses Athlyn and Marguerite Vallance returned from Sandon on Wednesday.

The Webling-Rae concert given in the Bosun hall on Wednesday night was an unqualified success. Mr. Rae's reading of Dr. Drummond's poems was especially good, as was Miss Webling's acting of the petulant wife. There was hardly a vacant seat in the hall, many driving in from Silverton and Rosebery for the occasion. The proceeds, which are very satisfactory, will be applied to the widows' and orphans' fund of the Knights of Pythias lodge.

Angus Cameron of Three Forks was a visitor in town on Wednesday.

George H. Parker returned on Wednesday night from Vancouver to take charge of the Van Roi mine, which is to be reopened at once.

Emil Ott of the New Denver meat market is in Nelson.

Mrs. Thomas James of Silverton was in town on Wednesday.

Dr. Gomm and Mr. Morgan of Sandon were in town on Wednesday.

Mr. and Mrs. Raper of Van Anda, Texada island, are visiting their daughter, Mrs. H. A. Bain, at the manse.

Mr. and Mrs. George Davis and family, who have been visiting Mr. Davis' mother, Mrs. Bolander, returned to their home in Fort George.

Mrs. Kelsall of Silverton was in town on Wednesday.

Dr. T. H. Taylor of Nakusp has opened an office in the St. James block.

A. W. Allen of Victoria, formerly of Kaslo, was in town on Wednesday.

Mrs. Meredith spent a few days in town, the guest of Mr. and Mrs. W. A. Cameron, returning on Friday.

George Stilwell of the Silverton mines, Silverton, was in town on Wednesday, the guest of Mr. and Mrs. M. S. Davys.

Miss Edith Burgess spent a few days in town with her mother, going up to Sandon on Friday morning.

Mr. and Mrs. W. G. Norrie and Mrs. Frances Norrie of the Lucky Jim mine passed through New Denver on Friday on their way to Nelson and Vancouver.

G. B. Webster of the Neepawa mine was in town on Thursday.

The Misses Athlyn and Marguerite Vallance spent Thursday in Silverton visiting Mrs. J. T. Kelly.

The Methodist Ladies' aid has announced a social for the evening of Friday, September 19.

Rev. Mr. Welsh, who was formerly a missionary in Africa, will lecture on "Darkest Africa." At the close of the lecture a supper will be served by the ladies.

All exhibits for the Slocan Agricultural exhibition must be in before noon on September 31, as the entries are to be judged and prizes awarded on the afternoon of that day. Entries must be made not later than September 27. On October 1 the fair will be open to the public.

SOUTH SLOCAN ITEMS

(Special to The Daily News.)

SOUTH SLOCAN, B. C., Sept. 12.—The members of the parish guild met at the vicarage on Wednesday evening when Mr. Kennedy began a series of studies on "The Life of Our Lord." Mrs. Gerald Ashby was re-elected president and Ronald Greyson secretary. The junior guild met in the afternoon at the vicarage. They now number over 20 members.

Commencing next Friday evening a fortnightly service will commence at St. Marys, Bonnington. Service will commence at 7 o'clock each evening.

The Bonnington branch of the Woman's auxiliary resumed their fortnightly meetings on Wednesday. Mrs. C. Patey presided. Plans were discussed for work and entertainments for the winter months. Owing to the Nelson fair falling on the date for the next meeting the auxiliary will meet on Wednesday, October 1, at 2:30, in the public hall. Afternoon tea was served by Mesdames Patey and Bennett.

John Dobenchuk and John Yenteniuk, with their respective families, are new arrivals at the junction.

Rev. J. Hobson of West Robson visited the junction on Tuesday.

Miss E. Botting, who has been visiting in the Kootenay for the past year, left Bonnington on Thursday morning en route for England. She is booked to sail on the Teutonic from Montreal.

W. B. McNeruk saw a large silver tip bear from the track near Beasley early yesterday morning.

Wilson Whitely shot a large black tailed buck weighing 250 lbs.

Mr. and Mrs. Boyd and son of Halcyon have spent a week at the pool camping and fishing.

Mrs. G. Botting of Bonnington Falls left last night on a visit of a few days at Willow Point.

A. A. Armstrong, who has been on a tour through British Columbia, spent a few days visiting Major Goode at his ranch at Upper Bonnington.

Frank Langhorne left this morning for Silverton.

Mrs. C. Horner returned yesterday after a trip to Riondel.

Mrs. W. D. Ridge and baby returned to Upper Bonnington last night after a two weeks' visit to her parents at Lemon creek.

G. Benny, the road supperintendent, spent today at the junction on business.

PEND D'OREILLE NOTES.

(Special to The Daily News.)

WANETA, B. C., Sept. 12.—Mrs. Adie has returned from Vancouver where she had been spending some days with here son, Henry.

A. E. Gallupe and Charlie Pritchard have returned to their ranches in the Pend d'Oreille.

Fine ripe raspberries of the late varieties are being gathered in the valley.

GREENWOOD NOTES.

GREENWOOD, B. C., Sept. 12.—A concrete sidewalk is being built in front of the National hotel.

A tax sale will be held in Greenwood on Saturday.

In the county court this week the appeal case of rex vs A. E. Watts was adjourned until next court.

In the opera house last night the Pollards played to a $240 house.

Acting upon a wire received from Ottawa the clerk of the works stopped the construction of the postoffice building yesterday. No reason is given for the action. The contract was recently awarded to John Burns & Son of Nelson.

Miss Irene Crawford of Carmi has gone to New Brunswick for the winter.

RHEUMA
FOR ALL FORMS OF
RHEUMATISM

Don't be skeptical about RHEUMA, the modern enemy of Rheumatism, Lumbago, Sciatica, Arthritis, Gout, Chronic Neuralgia, or Kidney Disease. After taking a few doses you will know that the poisonous Uric Acid is leaving the system.

"For six years I was practicaliy a cripple on crutches from Rheumatism. One bottle of Rheuma cured me."—J. K. Greenburg, 3839 Cottage Grove Ave., Chicago, Ill.

RHEUMA—guaranteed—50c. a bottle.

POOLE DRUG COMPANY.

Nelson Auto Garage

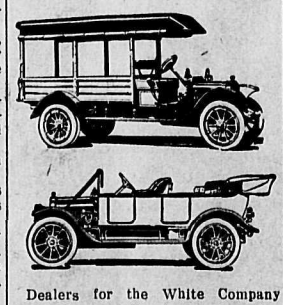

Dealers for the White Company Motor Cars and Trucks. Automobiles for hire any hour day or night—passengers, baggage and light freight.

Nelson Auto Co.
P. O. Box 48 Tel. 146
PAUL NIPOU, Prop.

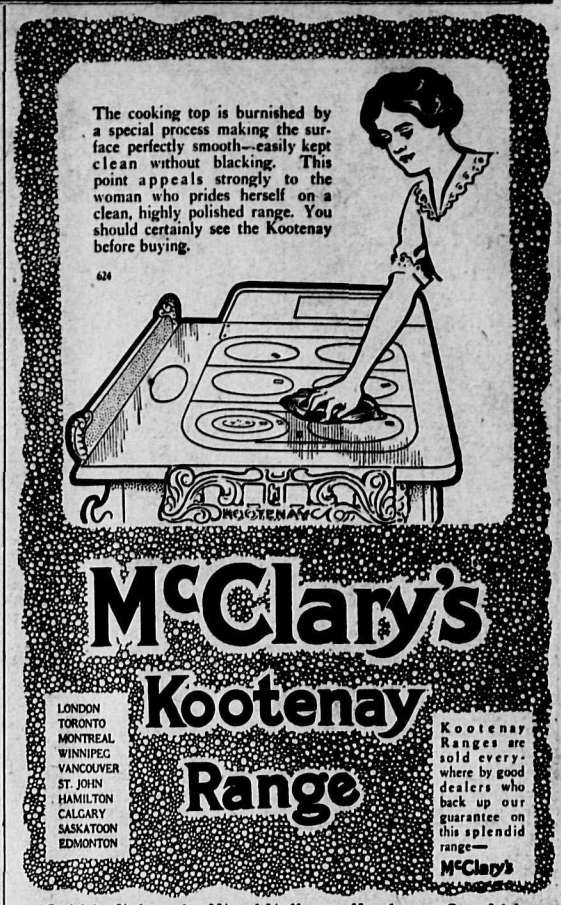

Sold in Nelson by Wood-Vallance Hardware Co., Ltd.

CANADIAN PACIFIC

Reduced Rates

To

Spokane

Interstate Fair

Sept. 15 to 21, 1913. Tickets on Sale Sept. 13 to 20 Inclusive.
Final Return Limit Sept. 23

ENJOY A TRIP ON THE PALATIAL NEW STEAMER "NASOOKIN," PLYING BETWEEN NELSON AND KOOTENAY LANDING. THROUGH CONNECTIONS — SERVICE UNEXCELLED.

From Nelson $8.80

Similar Reduced Rates from All Points in the Kootenay

Apply to any C. P. R. Agent for reservations and further information, or write,

J. V. MURPHY,
District Passenger Agent
Nelson, B.C.

G. G. Peter's
Independent Meat Market

For the Best Fresh and Cured
MEATS, FISH, POULTRY, Etc.

A Trial Will Convince You

520 Baker Street - - Phone 8

Spruce Up!

The Pantorium Co.

DRY CLEANING STEAM CLEANING
PRESSING & REPAIRING HATS CLEANED & BLOCKED

511½ Baker Street. Phone, 453.

NOW

is the time to investigate and make ready for that opportunity. Write forinformation regarding superior, up-to-date courses in Book-keeping, Penmanship and Stenography to the

Belleville Business College
LIMITED
COR. CAMPBELL AND FRONT STREETS.

F. E. O'FLYNN, B. A., President. T.W. WAUCHOPE, Principal.

THERE'S *an air of quiet elegance* and good taste about *Penmans Hosiery* which men and women of refinement are quick to note.

Penmans Hosiery is knit-to-form—without-a-seam the Penman way, which *insures* velvety comfort, longer wear and lasting shapeliness while it *makes* ripping and darning *mere memories* associated with ordinary hose. You can buy this vastly better hosiery at the price you'd have to pay for common hose.

Penmans Hosiery

85

is made for men, women and children in cotton, cashmere, silk and lisle—any weight and all popular colors. *Look for the trademark!*

Penmans Limited, Hosiery, Sweaters, Underwear Paris, Can.

Stores, Residences, Etc., for Rent

ON BAKER STREET—Small store, house, bath; $30 month; central store; valuable location, $85 month.
OFFICES—Aberdeen block, neat room, steam heat, $14 month; Griffin block, room 12x14, $8 month; upstairs 505 Baker street, 3 rooms, $22.
FURNISHED HOUSE—Very comfortable, 3 bedrooms, near carline, $40.
ROOMING HOUSE—Close in, 12 rooms, rent $27.50 month.
RESIDENCES TO RENT—5, 6 and 7 rooms, from $20 to $30 month.
STABLE WITH LOFT—Just off Baker street, $6 month.

McQuarrie & Robertson

PHONE 68. NELSON, B. C

Daily News Want Ads Get Results

941

CANADIAN PACIFIC

Reduced Rates To Westminster, B.C. For Westminster Exhibition

SEPTEMBER 30th TO OCTOBER 4th, 1913.

Tickets on sale September 27th to October 2nd, inclusive. Final return limit October 7th, 1913.

From Nelson $18.20

Correspondingly low fares from all points in the Kootenay.

For further particulars apply to any C. P. R. Agent, or write

J. V. MURPHY,
District Passenger Agent,
Nelson, B. C.

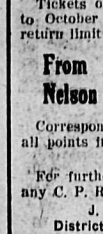

ABSORBINE
TRADE MARK REG. U.S. PAT. OFF.

will reduce **inflamed, swollen Joints, Sprains, Bruises, Soft Bunches; Heals Boils, Poll Evil, Quittor, Fistula, or *any unhealthy sore*** quickly as it is a positive antiseptic and germicide. Pleasant to use; does not blister under bandage or remove the hair, and you can work the horse. $2.00 per bottle, delivered. Book 7 K free.

ABSORBINE, JR., antiseptic liniment for mankind. Reduces Painful, Swollen Veins, Goitre, Wens, Strains, Bruises, stops pain and inflammation. Price $1.00 per bottle at dealers or delivered. Will tell you more if you write. Manufactured only by

W.F. YOUNG, P.D.F. 445 Lymans Bldg., Montreal, Can.

Also furnished by Martin Bole & Wynne Co., Winnipeg, The National Drug and Chemical Co., Winnipeg and Calgary, and Henderson Bros. Co., Ltd., Vancouver.

A. G. Lambert Co., Ltd.

Lumber
Shingles
Windows
Doors
Etc.

BAKER STREET, NELSON.

Hotel Touraine

SPOKANE

A centrally located hotel opposite Review Bldg., half block from new Monroe Street Bridge; a full view down Riverside Ave. from lobby.

Rates reasonable—50 cents a day and up. Give us a trial.

WM. SNOW, Prop. — R. H. SNOW, Mgr.

Do You Want a New Fall Suit?

QUALITY, SERVICE AND PRICE
NEW STYLES IN FALL AND WINTER PATTERNS
A CALL ON US WILL CONVINCE YOU.

W. Craven & Son
Tailors.
Next P.O., Nelson, B. C.

STOP!

Are you discarding your old silver? Are you throwing articles away for want of repair? Are you in need of a messenger day or night. Our silver plating department is up-to-date. We do repairing of all kinds and we guarantee our work.

For messenger Phone 503.

Nelson Plating Co.

Go to Gallagher's for a Hat

$3.50 and $3.00 Hats, while they last

For $1.50

All the most up-to-date Styles and good Values. Clearing them out to make room for Winter Stock.

J. W. GALLAGHER
102-4 Baker St.

Daily News "Want" Ads. Get Results.

News of Sport

BRITISH BOAT WINS TROPHY

Great Britain Retains International Motor Boat Race in Osborne Bay —Ankle Deep Second

(By Daily News Leased Wire.)

LONDON, Sept. 12.—The British motor boat Maple Leaf IV, owned by E. Mackay Edgar, and representing the Royal Motor Yacht club, won the British international motor boat trophy, popularly known as the Harmsworth cup, in a series of races concluded today over a course in Osborne bay, Isle of Wight.

The Maple Leaf IV, by winning two of the three races in the series, retains for Great Britain the trophy *which she won on Huntington bay*, Long Island, last year. The finish was as follows:

For the course of 32.4 nautical miles—Maple Leaf IV, 40 mins. 10 1-2 secs.; Ankle Deep, 43:25; Crusader, 46:30 2-5.

AMERICAN

STANDING OF THE CLUBS

	Won	Lost	P.C.
Philadelphia	87	47	.650
Cleveland	79	58	.577
Washington	78	57	.578
Chicago	70	68	.507
Boston	68	64	.515
Detroit	59	76	.437
St. Louis	51	87	.370
New York	48	84	.363

	R.	H.	E.
St. Louis	3	11	5
New York	10	12	0

Batteries—Baumgartner and McAllister; Caldwell and Sweeney.

	R.	H.	E.
Detroit	5	13	1
Boston	18	21	1

Batteries—Lorenz, Grover, Comstock and McKee; Leonard and Carrigan.

	R.	H.	E.
Chicago	5	11	1
Philadelphia	7	7	1

Batteries—Lathrope, Russell and Benz, Easterly; Houck, Pennock and Thomas.

	R.	H.	E.
Cleveland	1	4	1
Washington	6	12	3

Batteries—James, Blanding and O'Neil; Johnson and Ainsmith.

PRIZES WON BY CANADIAN SCHOOLS

Australia Wins Silver Trophy in Imperial Challenge Shield Competition —England Wins Junior

(Canadian Associated Press.)

LONDON, Sept. 12.—The National Rifle association announces results of the Imperial Challenge Shield competition, which was shot for in early summer by cadets all over the empire as follows:

Senior class, silver challenge—Won by Australia with an average of 92.4, second Earl Roberts' cadet corps with an average of 92.2.

Junior Challenge shield — Won by Royal Marine corps of Deal, England, *with an average of 89.8, second Melbourne* with an average of 89.6.

Of the Canadian schools taking part the highest senior average is credited to Renfrew collegiate, with 79.3, winning $15; St. Luke's, Brantford, with 76.3, wins $10. In the juniors, St. Luke's of Brantford, with 71.5, wins $10.

INTERNATIONAL LEAGUE

STANDING OF THE CLUBS

	Won	Lost	P.C.
Newark	89	54	.622
Rochester	87	57	.604
Baltimore	75	69	.521
Buffalo	74	69	.518
Montreal	68	72	.486
Toronto	68	79	.463
Providence	66	78	.458
Jersey City	48	95	.336

First game:

	R.	H.	E.
Providence	5	10	0
Baltimore	4	6	2

Batteries—Lafitte and Kocher; Danforth, Russell and Egan.

Second game:

	R.	H.	E.
Providence	4	7	0
Baltimore	4	8	1

Batteries—Lafitte and Onslow; Danforth, Luff, Caport and Egan. (Called in eighth inning; darkness).

	R.	H.	E.
Buffalo	5	10	1
Toronto	3	10	3

Batteries—Fullenwelder and Gowdy; Herbert and Brown.

	R.	H.	E.
Rochester	5	11	3
Montreal	4	5	0

Batteries—Wilhelm, Hoff and Williams; Smith, Mason and Madden.

WINCHESTER

TRADE W MARK

"LEADER" AND "REPEATER"

Smokeless Powder Shells

With any practical combination of powder and shot, in any make of gun, Winchester "Leader" and "Repeater" loaded shells give the best obtainable results. Strong, fast and uniform shooting qualities are theirs. They make fine even patterns and give excellent penetration. Such features help to make good bags in the field and high scores at the trap. Their patented corrugated head construction reduces "cutting off" to a minimum. Try them and you will be convinced of their superiority. They can be bought everywhere.

Made By The Makers Of Winchester Guns.

XL-ITE

Now ready for business. Can fill orders on short notice, from one case to a car load.

XL-ITE No. 1 For Heavy Rock Work

XL-ITE No. 2 For Stumping

A TRIAL ORDER SOLICITED

Never freezes. No dangerous gases. No headaches; always ready for use.

PRICES ON APPLICATION

The Kootenay Explosives Co., Ltd.

FACTORY: GRANITE, B.C. — NELSON, B.C.

NORTHWESTERN

STANDING OF THE CLUBS

	Won	Lost	P.C.
Vancouver	87	62	.583
Portland	79	63	.556
Seattle	78	72	.520
Victoria	73	80	.477
Tacoma	67	85	.441
Spokane	64	86	.427

	R.	H.	E.
Vancouver	4	10	2
Portland	5	13	1

Batteries—Ingersoll and Konnick; Martinoni and King.

	R.	H.	E.
Spokane	4	13	1
Seattle	0	6	2

Batteries—Douglass and Hannah; Schneider and Cadman.

	R.	H.	E.
Victoria	3	7	4
Tacoma	7	9	1

Batteries—Fitchner and Brottins; McGinnity and Harris.

AMERICAN ASSOCIATION

	R.	H.	E.
Louisville	7	11	1
Minneapolis	4	9	3

Batteries—Northrup and Severoid; Patterson and Smith.

	R.	H.	E.
Columbus	6	10	3
Milwaukee	2	6	1

Batteries—Cole and Smith; Hovlik and Hughes.

	R.	H.	E.
Toledo	3	8	0
St. Paul	1	6	4

Batteries—Colamoor and Devogt; Gardner and James.

	R.	H.	E.
Indianapolis	7	10	4
Kansas City	3	10	5

Batteries—Casey and Henry; Lang and O'Connor.

COAST LEAGUE

San Francisco 1, Portland 0.
Venice 4, Los Angeles 1.
Oakland 5, Sacramento 1.

NATIONAL

STANDING OF THE CLUBS

	Won.	Lost.	Pc.
New York	89	43	.674
Philadelphia	78	49	.614
Chicago	76	59	.563
Pittsburg	71	63	.530
Brooklyn	58	73	.443
Boston	56	73	.434
Cincinnati	58	80	.421
St. Louis	47	93	.335

Boston-Cincinnati, rain.
New York-Pittsburg, rain.

BENEDICTS AND BACHELORS PLAY GOALLESS DRAW

(Special to The Daily News.)

RIONDEL, B.C., Sept. 12.—The return football game played here recently between the married and single men of the camp resulted in a goalless draw. It was a case of strong defence against a weak attack and provided a splendid game.

For the benedicts, the defence played well, while the stars for the bachelors were Anthony and Murray, who played great games. The teams lined up as follows:

Benedicts—Goal, Atkinson; backs, Kearney and Phillips; half backs, McCulloch, Sherraden, Mathews; forwards, Thompson, Suttle, Dalgetty, Sherraden, Bray.

Singles—Goal, McIvor; backs, McDougal and Dodd; half backs, Dingle, Anthony, Ferguson; forwards, Murray, Ormand, Gill, Burt, Stanton.

Referee, J. Sime; linesmen, G. Lingard, O. Oleson.

ANXIOUSLY AWAIT RESULT OF DIVISION OF LEAGUE

(Special to The Daily News.)

RIONDEL, B. C., Sept. 12.—The Football club here would like to know when Trail and Rossland are going to decide the championship of "A" division, West Kootenay league. Bluebell has carried out their end of the program and consider that it is up to the others to do likewise. According to the rules made at the meeting held in Nelson last March it was decided to play the final not later than September. Up to the present neither Rossland nor Trail have posted the dates for their two games, which will decide who has to meet Bluebell. As the season is drawing to a close the locals are naturally anxious to get it over.

HIGH SCHOOL WILL TRY CONCLUSIONS WITH HARDWARE

This afternoon the newly constituted high school baseball team will try conclusions with the hardware men. So far the boys have shown up very well and they are anxious to go up against a team which they know will give them a good run for their money. The game is called for 3 o'clock. The batteries will be. Gibbs and Brasch for the high school and Whitehead and Allan for the hardware.

Yesterday the high school boys defeated the public school team by the score for 13 to 9. The batteries were Roe, Robinson and Brasch for the high school and Mastberg and Fairbanks for the public school.

RAIN STOPS MATCH

(By Daily News Leased Wire.)

PHILADELPHIA, Sept. 12.—When play in the cricket match between the Icognito club of London and the all-Philadelphia eleven was stopped by rain late today, the visitors were all out for 140 runs in their first innings and the home team had scored 99 runs without the loss of a wicket. Play will be resumed tomorrow.

WILL EXHIBIT ORES AT SAN FRANCISCO

(By Daily News Leased Wire.)

VANCOUVER, B. C., Sept. 12.—Provision is to be made for an exhibit of British Columbia ores in the Panama-Pacific exposition at San Francisco.

Rossland News

ROSSLAND, B. C., Sept. 12.—At the regular meeting of the Eagles last night, held in Eagles' hall three candidates were initiated. After the regular business time was spent in songs and speeches, after which refreshments were served.

Mrs. Schofield and Miss Schofield of Trail are visitors in the city.

The Ladies' club will not open on Saturday afternoon, on account of the inter-club tennis tournament between Trail and Rossland, which is to be held here.

Miss Pearl Forteath left this morning for the eastern states, where she will visit friends for a few months.

Frank Raymer, fire chief, who has been away for the past two weeks visiting at the coast, returned last night.

The teachers' training class of the Methodist church held their first annual banquet in the church parlors last evening. Upward of 30 attended, *sitting down to an elaborate repast*. The room was artistically decorated in the class colors, gold and white. J. C. Robson reviewed the origin and history of the class, giving special mention to the play given by the class last spring and encouraging them to a similar performance this fall. Mr. Nixon emphasized the idea that in every great work the need is for specialists, and in no other department is it more necessary than in teaching the young. He also complimented Mr. Robson for the splendid work he has accomplished and could see a bright future for such an enthusiastic class. Miss Hazel Trembath, the new president; Miss Minnie Morrish and J. A. Paull gave short addresses.

The subject of the service in the Methodist church on Sunday evening will be "The Christianity Needed Today."

Mr. Skeels, resident engineer, of Nelson; Cameron Frazer, bridge and building inspector, and J. T. Lawrie, agent, of Castlegar, were visitors in town today.

ONLY TWO ENTRIES FOR DONCASTER CUP

(By Daily News Leased Wire.)

DONCASTER, Eng., Sept. 12.—The Doncaster cup, £1,000, two miles and one furlong, was won today by J. B. Joel's bay horse Long Set, by Rabelais-Belle Perdue, two to one on the only other starter being Mr. Fairie's Aleppo.

I like *Him* to smoke B-NAT-CO'S because I like *His* B-NAT-CO Smile.

Some cigars are apt to make Him nervous—*stupid.* B-NAT-CO'S make Him radiate good cheer. If they taste as good as they smell—*no wonder!* Their aromatic fragrance 'most makes *me* want to be a man. So *now* when He asks "May I smoke?" I always say "Certainly, if it's a B-NAT-CO." Because a B-NAT-CO means a rare treat for us both. Made in 5 popular shapes and sizes to meet the individual fancy: Earls, 3 for 50c.; Majestics, 2 for 25c.; Barons and B. Panetelas, 3 for 25c.; Knights, 4 for 25c. Ask *your* dealer—SURE—TO-DAY.

British North American Tobacco Company, Ltd.
Kelowna, B.C.

"The Cigar I want HIM To Smoke!"

Bell's Perth Whiskey
Dunville's Irish Whiskey

AGENT—

The Nelson Wine and Spirit Co.

BAKER STREET — PHONE 260 — NELSON, B. C.

Announcement

OF ANOTHER NEW AND HIGH GRADE LINE ADDED TO OUR STORE—FOR YOUR BENEFIT.

We have just taken the EXCLUSIVE AGENCY for

INDESTRUCTO TRUNKS

Indestructo Trunks have the ***exclusive features*** that will win a place for them where baggage handling is most ***severe.***

They are ***insured free***—against ***fire—accident—wreck*** and ***collision*** for ***five years.***

They are ***registered*** against ***loss indefinitely.***

Indestructo Trunks are ***handsome, "different"*** in design—a radical departure from the ordinary trunk styles. You will appreciate the Indestructo Trunks—You will realize their value on a trip.

We want you to buy an Indestructo Trunk—for ***your own benefit.*** We want to ***show*** them to you—whether you buy or not.

Will you come into our trunk department and see them next time you are down town?

Exclusive INDESTRUCTO Agents.

Just Opened in Our New Location

A Full Line of Trunks, Suit Cases, Valises and Hand Bags. Everything in Leather Goods. Have a New Shipment of Fancy Pillow Tops, Etc.

J. M. LUDWIG 312 Baker Street, Next Door to Gem Theatre

The Daily News

Published at Nelson Every Morning Except Sunday, by

The News Publishing Company, Limited.

W. G. FOSTER, Editor and Manager

LEGAL AND OFFICIAL ADVERTISING.

Effective on and After Jan. 1, 1913

Legal Advertising (includes municipal and government notices)—12c per line for the first insertion and eight cents per line for all subsequent insertions.
In certain cases, however, for the convenience of the public, flat rates have been set, as follows:—

Applications for Liquor Licenses:—Once per week for four weeks, $5; daily for month, $30.

Applications for Transfer of Liquor Licenses:—Once per week for four weeks, $7.50; daily for month, $45.

Land Purchase Notices:—Once per week for 60 days, $7.

Land Lease Notices:—Once per week for 60 days, $7.

Certificate of Improvement Notices:—Once per week for 60 days $12.50.

Delinquent Co-ownership Notices:—Once per week for 90 days, $25.

Duplicate Certificate of Title Notices:—Four insertions, $8; eight insertions, $14.

Water Application Notices:—Four insertions up to 100 words, $6; over 100 words in proportion.

Where any of the above applications contain more than one application or notice, each application or notice will be charged for as a separate advertisement.

SATURDAY, SEPTEMBER 13

NO CRIMINAL TYPE

Most people are under the impression that there is such a thing as a distinctly criminal type of human and that the unfortunate individuals who allow animal passions to sway the greater part of their lives possess distinct characteristics that mark them out from the rest of mankind. Books have been written in support of this theory which has received a very wide acceptance.

In a recent publication sent out under the authority of the British government, Dr. Goring, who is a deputy medical officer at one of the penal establishments, gives the result of an examination of three thousand criminals, the conclusions at which he arrives being thus based on greater experimental data than any previous criminological inquiry. He fails to find any evidence to support the theory of a special criminal type. "With respect to measurements and the presence of physical anomalies our statistics present a startling conformity with similar statistics of the law-abiding classes," he says: "In mean head length there is no difference between criminals and university students, in mean head breadth there is only one mm. difference, in head height there is no difference between convicts and the university college staff, in mean head index Oxford students as well as the university staff are almost identical with criminals and in mean circumference of head criminals and Scottish university students correspond in similarly close degree."

In other words, so far as physical conformation of heads is concerned the greatest criminals may be outside prisons—like the most insane are said to be outside the asylums.

These investigations do show, however, great differences between the law abiding and the criminal classes. The latter are of poorer physique, weigh less, and are deficient in intelligence. "Four per cent of persons in the general population belong to the professional classes, and the number of convicted thieves belonging to this class is three per cent. If it be borne in mind that 95 per cent of all persons sentenced to imprisonment are convicted of committing acquisitive offences it will be realized not how much but how very little any absolute standard of poverty is associated with the committing of crime." The greater number of offences are committed because when the opportunity offers the power of resistance to temptation is lacking.

Dr. Goring states definitely as the result of his inquiries that criminal tendencies are inherited on the same general lines as physical and mental characteristics. Defectives of the present generation are rearing the criminals of the future. While, however, the marriage rate amongst criminals is approximately that of the general population, the birth rate is less. If we could isolate all our criminals we might cause them to die out.

TRANSATLANTIC MAILS

The figures given in a statement by the British postmaster general show how great has been the increase in the quantity of the mails carried by the steamers of the Cunard company between England and the United States during the last six years. In the year 1906 the number of bags of mail brought by the Cunard ships to the United States from the other side was 87,000; last year the number was 141,000, showing an increase so large that it can be only partially attributed to the reduction of letter postage from five cents to two. British parcel post packages for America were more than quadrupled in the same period, having been 1,500 in 1906 and 6,500 in 1912. The American mails for the United Kingdom have similarly increased, the Cunarders having carried 34,000 sacks in 1906 and 88,000 in 1912. These figures may be fairly regarded as signs of the growth of both friendship and prosperity.

An interesting point is raised by the cost of the conveyance of mails by the Cunard line. The rate is not the same for both countries. It is much cheaper for the United Kingdom than for the United States, owing to the former having a contract with the company for mail conveyance, regardless of bulk or weight, at the fixed annual price of $331,160. This is all that is paid by the British postoffice for the carriage of 141,000 sacks; while for the carriage of 88,000, only about two-thirds of the British quantity, the American postoffice pays $355,510—though in 1906 the amount was only $146,100. The United States pays the international postal rate.

What the Press Is Saying

Prison Farms

Announcement by the Ottawa police commissioners that there will be a prison farm established near Ottawa within the next two years is welcomed as an indication that Ottawa is moving forward with the most progressive cities of the country in the treatment of wrong-doers. The prison farm to be established at the capital should be a model of its kind so that the thousands of visitors who come here every year may be given an illustration of the efficacy of this new and more humane method of dealing with short-term prisoners. The action of the police commissioners in this matter is to be commended, and the establishment of the institution here will be most gratifying to those who have followed proceedings in the local police court.—Ottawa Journal.

Carelessness and Fires

A prairie fire sweeping through the dry grass and stubble for Wood Mountain, Sask., should spell warning to those who go into the woods, or out on to the prairies on business or in pursuit of pleasure. Every man who lights a fire, every smoker, every man who uses matches, is a potential menace when in the woods or fields at this season of the year, when everything is as dry and inflammable as tinder, and it is incumbent on such persons that they should exercise reasonable precaution to see that every vestige of fire is extinguished on breaking camp, to use more than the usual caution in emptying the hot aches from a pipe, or in lightly casting aside a cigar or cigarette butt, or a lighted match. Big fires start from simple causes and acts of thoughtlessness or carelessness cost the country annually vast sums in destroyed property and burned-over forests.—Winnipeg Telegram.

This Day in Canadian History

This is the hundred and fifty-fourth anniversary of the day on which Wolfe fought and died on the Plains of Abraham; and on which the valiant Montcalm was fatally wounded when trying with desperate energy to hurl back the invaders from their new, unexpected point of attack and to save Quebec in spite of all. It was a day crowded with incident, from the moment when, in the dark before the dawn, the boats crowded with British troops, dropped noiselessly down stream to the Anse au Foulon (now known as Wolfe's Cove) to that late hour when the distracted Governor de Vaudreuil sent to obtain the advice of the dying Montcalm as to whether he should fight, fly, or surrender the city. It had been a long, dreadful day to the French commander-in-chief, since about six o'clock in the dreary autumnal morning he had caught sight of the enemy posted on the Heights behind Quebec and had sent his messengers, hither and thither, in hot haste to hurry forward the troops, whom at last he led furiously to the charge on the steady mass of red-coated men, awaiting the onslaught as a rock awaits the breakers.

The Weather

TORONTO, Sept. 12.—Heavy rain has fallen locally today in eastern Nova Scotia, elsewhere in Canada the weather has been fair, warm in Alberta, western Saskatchewan and Ontario, and cool elsewhere.

NAME WANTED FOR CARNIVAL WEEK

Twenty-five Dollar Prize Offered—Choose Provisional Committee—Rust Chairman.

Twenty-five dollars will be paid for the best suggestion for a new name for the first big Nelson carnival week, which is to be held next year.

Decision to offer this prize was reached at a meeting last night when a provisional committee, with power to add to its numbers, was formed to conduct arrangements for the carnival of sport and other attractions which is being planned, until the proposed company is incorporated.

H. W. Rust is chairman of the committee and E. K. Beeston is secretary. J. A. Annable, M. R. McQuarrie, A. D. Emory and T. A. Robley are the other members.

Accompanying each suggestion of a name for the carnival week must be a letter of not more than 60 words, setting out the reasons why the name offered should be selected. A novel catchy name which is likely to appeal to the public and aid in attracting attention to the carnival is desired.

From the names suggested the committee will select the three it considers to be the most suitable and from these three the public will be asked to decide, by ballot, which is the best. Competitors for the $25 prize must send their suggestions to the secretary not later than November 1.

Advice to misers—Take care of the pennies and the dollars will take care of your heirs and their lawyers.—Dallas News.

The Dog Hill preacher did not have time to get up his sermon for last Sunday as he was busy all day Saturday guarding his watermelon patch from the Sunday school picnic.—Paducah Hogwallow Kentuckian.

Giles—My wife can drive nails like lightning.

Miles—You don't mean it.

Giles—Sure I do. Lightning you know seldom strikes twice in the same place.

Quizzo — I understand that your friend Bronson is a vegetarian.

Quizzed—Yes. He has such pronounced views on the subject that he married a grass widow.

Ladies wearing the new style X ray skirt cannot well be arrested on the charge of no visible means of support.

NELSON RIFLEMEN WIN BIG HONORS

Take Seventh Place in Contest Against Teams From Many Parts of Dominion.

Competing in the Canadian Rifle league matches against civilian rifle association teams from all parts of Canada the Nelson Legion of Frontiersmen Civilian Rifle association first team in a series of four shoots this season took seventh place, according to the official returns which were received yesterday by D. St. Denis, secretary of the local association, from the Dominion government under whose auspices the shoots were conducted. By taking such high honors in the contest the Nelson team is entitled to a share of the prizes which are awarded to the 22 aggregations which head the score sheet.

Scoring 3,736 points, the Nelson team was beaten only by the Northwest Field Force, Toronto, which took first place with 3,951; the Levis Que. team, second, with 3,918; the Guelph team third, with 3,862; the Kingston team fourth with 3,830; the Sydney team fifth, with 3,829, and the Vancouver first team, sixth, with 3,819.

The Nelson second team took fifty-third place, with a score of 2,914.

Among the teams from large cities which were beaten by the Nelson Legion of Frontiersmen were the Victoria first team, eighth; Royal Mint, Ottawa, tenth; Moncton, fifteenth; Vancouver second team, seventeenth; Charlottetown, eighteenth; St. John twenty-second; Victoria second team thirty-first; Toronto teachers, thirty-second; Winnipeg first team, fifty-third; St. Thomas, thirty-seventh; Lethbridge, thirty-eighth; Neepawa, forty-seventh; Calgary, forty-eighth; Medicine Hat, sixty-second; Saskatoon, sixty-third; Regina, sixty-fourth, and Winnipeg second team, sixty-sixth.

Trail took eleventh place, with a score of 3,715, and Vernon was in sixteenth place, with 3,645.

The members of the Nelson first team which won seventh place were Alex Carrie, James Hurst, D. St. Denis, Fred Weir, J. R. McDougall John Teague, D. O. Thomas, R. W. Hinton, Thomas Keith and W. J. Devitt, these 10 having the highest average.

EDGEWOOD NOTES.

(Special to The Daily News.)

EDGEWOOD, B. C., Sept. 12.—The Presbyterian Sunday school picnic is to take place next Monday afternoon at the Dairy ranch.

Mrs. Creighton and her daughter, owners of lot 14 on the Edgewood estate, are planning to arrive in Edgewood in two weeks' time to take up their residence on the ranch, which is to be run as a poultry farm.

Dr. and Mrs. Greenwood and family are expected to arrive in Edgewood from England at the end of the month. Dr. Greenwood has had several acres cleared on his two lots, on one which he intends building before winter.

J. W. Ford and J. Dubois left Edgewood last Thursday in Mr. Ford's launch for Robson. They made the run in three hours and twenty minutes, stopping for lunch on the way to Renata. Mr. Dubois returned to Edgewood on Friday morning, Mr Ford going to Nelson for a short trip.

The government is putting in strong sidewalks between the wharf, store and hotel.

Mr. Dubois' large residence is fast nearing completion. Two large stone fireplaces are being built.

Mr. Caldwell has returned from his trip to the coast.

The Tennis club has planned to have an American tournament on Saturday Sept. 20. Tea will be served and prizes awarded.

A dance, under the auspices of the Edgewood Social club, is planned to take place next Saturday evening in the Banting hall.

PROCEDURE TO GET RURAL DELIVERY

Dominion Parliament Not Likely to Meet Until January, Says Postmaster General.

SASKATOON, Sept. 12.—That the Dominion parliament will not meet again until January 1 is the opinion of the Hon. L. P. Pelletier, postmaster general, when interviewed here this morning. He said the matter had not been definitely decided when he left Ottawa, but he believed a fall session would not be necessary.

Speaking of the parcels post system to be established Janary 1, he said that the question of rates was at present being gone into.

On the subject of free rural mail delivery in the west, he said it had worked satisfactorily wherever it was tried, and that to obtain the benefit of the system it was necessary for a petition to be forwarded to the department signed by 50 per cent of the residents of the route desired to be served, and that the department would attend to the rest. "And it doesn't make any difference whether they are grits or tories," he added with a smile.

Asked as to redistribution, he replied that he knew nothing of any plans whatever.

NOT SALTS AND PILLS, "CASCARETS"

If Constipated, Bilious, Headachy Stomach Sour, Get a 10-Cent Box of Cascarets Take One Tonight.

You men and women who can't get feeling right—who have headache, coated tongue, foul taste and foul breath, dizziness, can't sleep, are bilious, nervous and upset, bothered with a sick, gassy, disordered stomach, or have back-ache and feel worn out.

Are you keeping your bowels clean with Cascarets, or merely forcing a passageway every few days with salts, cathartic pills or castor oil This is important.

Cascarets work while you sleep; cleanse and regulate the stomach, remove the sour, undigested and fermenting food and foul gases; take the excess bile from the liver and carry out of the system all the constipated waste matter and poison in the intestines and bowels.

A Cascaret tonight will straighten you out by morning—a 10-cent box from any drug store will keep your stomach sweet; liver and bowels regular and head clear for months. Don't forget the children. They love Cascarets because they taste good—do good—never gripe or sicken.

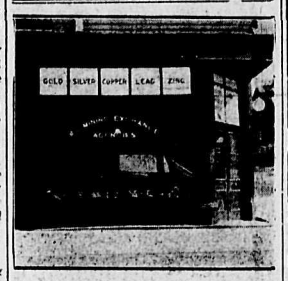

B. C. Mining Exchange

OPERA HOUSE BLOCK
NELSON, B. C.

ROYAL YEAST

MOST PERFECT MADE
MAKES LIGHT WHOLESOME BREAD.
REFUSE SUBSTITUTES
MADE IN CANADA

See America First
GREAT NORTHERN RAILWAY
National Park Route

Spokane Fair

Round Trip Fare
$8.80

Tickets on sale Sept. 13th to 20th.
Return limit Sept. 23rd

W. E. KETCHUM,
City Freight and Passenger Agent.
R. J. SMITH,
District Freight and Passenger Agent.

The Canadian Bank of Commerce

SIR EDMUND WALKER, C. V. O., LL. D., D. C. L., President.
ALEXANDER LAIRD, Gen. Mgr.

Capital $15,000,000
Rest $12,500,000

Place your Securities, Titles, Deeds, Mortgages, Insurance Policies, Wills and other valuables in one of our Safety Deposit Boxes where they will be secure from loss by fire or otherwise. Rentals according to size of box.

Nelson Branch, J. S. Munro, Mgr.

Bank of Montreal

ESTABLISHED 1817

Capital authorized $25,000,000
Capital all paid-up.....$16,000,000
Rest $16,000,000

HEAD OFFICE: MONTREAL

Rt. Hon. Lord Strathcona and Mount Royal, G.C.M.G., Hon. Pres.
R. B. Angus, Esq., President.
H. V. Meredith, Esq., Vice-President and Gen. Manager.

Branches in British Columbia

Armstrong, Athalmer, Chilliwack, Cloverdale Enderby, Greenwood, Hosmer, Kamloops, Kelowna, Merritt, Nelson, New Denver, New Westminster, Nicola, Penticton, Port Alberni, Port Haney, Prince Rupert, Princeton, Rossland, Summerland, Vancouver, Vancouver (Main street), Vernon, Victoria, West Summerland.

Nelson Branch, L. B. DeVeber, Mgr.

John Burns & Sons General Contractors and Builders

NELSON PLANING MILLS, SASH AND DOOR FACTORY.
VERNON STREET, NELSON, B. C.
Every Description of Building Material Kept in Stock. Estimates Given on Stone, Brick, Concrete and Frame Buildings.
MAIL ORDERS PROMPTLY ATTENDED TO.
BOX 134. PHONE 178.

PHONE---
503 - 503 - 503 - 503
HAVE YOU OUR NUMBER?
For Reliable Messenger Service Call 503 503 503 Always in Business at the Same Old Stand
PHONE---
503 - 503 - 503 - 503

HOW TO TREAT ALL SKIN TROUBLE

Greasy Ointment No Use Must Be Cured Through the Blood.

It is not a good thing for people with a tendency to have pimples and a blotchy complexion to smear themselves with greasy ointments. In fact they couldn't do anything worse, because the grease clogs the pores of the skin, making the disease worse. When there is an irritating rash a soothing boracic wash may help ally the pain or itching, but of course it doesn't cure the trouble. Skin complaints arise from an impure condition of the blood and will persist until the blood is purified. Dr. Williams' Pink Pills have cured many cases of eczema and skin diseases because they make new, rich, blood that drives out the impurities, clears the skin and imparts a glow of health. The following proof is offered. Mrs. Fred Tremble, Gunter, Ont., says: "For more than a year I was steadily afflicted with salt rheum or eczema. My hands were so sore that I could not put them in water without the skin cracking open. I tried all sorts of ointments recommended for the trouble, but they did not do me a particle of good. I was told Dr. Williams' Pink Pills would cure the trouble, and began taking them. I took the Pills steadily for six or eight weeks and they completely cured the trouble. This was several years ago and I have never been bothered with it since."

Dr. Williams' Pink Pills are sold by all medicine dealers or by mail at 50 cents a box or six boxes for $2.50 from The Dr. Williams' Medicine Co. Brockville, Ont.

G. Leece G. Leece Jr.
Phone 242
The Only
Messenger Service in the City who are in the Messenger Business Exclusively every day and all night.
NELSON MESSENGER CO.

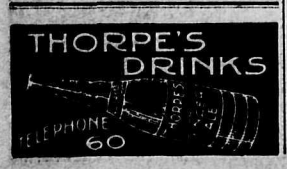

Our SATURDAY Prices Are Not Good on MONDAY

Tungsten Lamps Lower

15 Watt 50c
25 Watt 50c
40 Watt 65c
60 Watt 75c

Buy Tungsten Lamps with the tough wire drawn filament. We sell them.

J. H. RINGROSE
Electrical Contractor and Supplies
Phone L-227 304 Baker Street, Reid Block

The Jenckes Machine Co., Limited
IN STOCK IN NELSON

BOILERS.
1—60 inches x 16 ft. H. R. T.
1—40 H.P. Locomotive.
1—36 inches x 8 ft. Vertical.
2—42 inches x 8 ft. Vertical.

HOISTS.
1—8 x 10 Friction Drum.
1—7 x 10 Friction Drum.
2—6 x 8 Friction Drum.

ENGINES.
2—9 x 12 Horizontal.

PUMPS.
1—3 x 2 x 3 Snow Duplex.
1—No. 2 Cameron Feed.
1—No. 7 Cameron Sinker.
1—6 1-8 x 3 x 8 Moore Sinker.
2—5 x 5 Goulds hand.

BLOWERS, BUCKETS, SUPPLIES
THE NELSON IRONWORKS, LIMITED.

Hunters--"Attention!"

We can outfit you complete with "Duxbak." Corduroy clothing, Leggings, Caps, Boots, Waders, Stockings, Guns and Ammunition.

STEVENS

Double Barrel Shot Guns
$25.00 and $20.00
In 12 and 16 gauge

Single Barrel, 12 gauge
$13.00 and $7.00

Stevens' 30-30 and 35-cal. Carbine Rifles $25.00

Gun Cases
in all sizes.

We have in stock Winchester Leader Shells, 28 grain Ballistite, special duck load.

Cartridge Belts
in all sizes.

Winchester "Repeater" Shells, Dominion "Imperial Shells, Dominion "Regal" Shells.

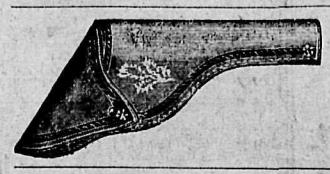

Revolver Holsters
in .32 and .38

The Nelson Hardware Co.
Phone 21. SPORTSMEN'S HEADQUARTERS Drawer 1060

THE BELL TRADING CO.

Phone 56

Saturday Shoppers

We never disappoint the keenest housekeepers.

Today's Fruit

TOKAY GRAPES
Large and luscious.
2 lbs. 35c
Basket 75c

CANTALOUPES
By today's express. In the pink of condition.
Each 15c

PEACHES
Fancy Elbertas.
2 lbs. 25c
Box $1.25
Basket 35c

PLUMS
Some very fancy Bradshaws. In splendid shape for table use.
Basket 35c

TOMATOES
Basket 40c

GREEN BELL PEPPERS
2 lbs. 75c

PEARS
Bartletts and Clapps Favorite.
2 lbs. 25c

APPLES
Duchess and Keswick Codlings.
Box $1.25; 6 lbs. 25c

Today's Bargains

Read Carefully.

STANDARD PEAS
3 cans 25c

TOMATOES OR PEACHES
Labels are off these, so we are not sure which.
Can 10c

EXTRACTS
2 oz. bottles Vanilla or Lemon.
2 for 25c
16 oz. bottles 75c

SWEET BISCUITS
To clear. Regular 25c lines.
2 tins 25c
2 lbs. 25c

COWAN'S COCOA
Small tins 10c
½ lb. tins 25c
1 lb. tins 45c

TUCKFIELD'S WORCESTER SAUCE
Bottle 10c

IMPORTED SARDINES
Can 10c

BROWN BEANS
5 lbs. 25c

TEA
5-lb. can, 50c value $1.20

UTILITY CREAM
11 cans $1.00

Cheese

FANCY DAISY BRICK
Lb. 40c

FANCY SWISS BRICK
Lb. 40c

LACTIC CHEESE
Spreads like butter.
Jar 25c

Butter

Fresh from the churn three times a week.
2 lbs. 75c

DAIRY BUTTER
3 lbs. $1.00

OXO
Fresh shipment. Our price.
Small size 10c
Large size 15c

CRISCO
For shortening.
Tin 40c

OLYMPIC PANCAKE FLOUR
Packet 35c

PURE MAPLE SYRUP
2-lb. tin 50c

THE BELL TRADING CO.

The Up-to-Date Grocers

Baker Street.

When Taking a Vacation

go to the great Halcyon Hot Springs, where you can secure not only rest, but at the same time have the benefit of the best medicinal waters on the continent, unequaled for rheumatism and kindred ailments. The springs are easy of access to travellers and the hotel has been fitted up and is conducted with a view to the maximum of comfort and convenience for guests.

Rates: $12 and $15 per week, or $2 per day and upwards.

Halcyon Hot Springs Sanitarium

WM. BOYD, Proprietor.

Halcyon Arrow Lakes

HOTEL ARRIVALS OF A DAY

The Hume

Table d'Hote and a la Carte

HUME—A. Lawler, city; Miss M. G. Timaeno, J. W. Ford, Edgewood; Miss S. G. Timaeno, Taghum; Mr. and Mrs. J. W. Plumb, Marcus; Mrs. and Miss Buell, W. H. Reil, Seattle; F. L. Schreider, Chicago; J. B. Gottstein, W. P. Tierney, W. A. Montgomery, A. S. Durdan, G. H. S. Hobson, L. J. Cowie, Vancouver; C. E. Bennett, Sheep Creek; W. A. Buchanan, Ymir; J. W. Beckett, Spokane; S. A. Stevenson, Hosmer; Mr. and Mrs. W. G. Norrie, Lucky Jim mine; Mrs. L. Van, Cranbrook; G. E. Hyde, W. C. Watting, Calgary; D. Dale, Crawford Bay; A. C. Mesker, Midway; K. B. Carruthers, Molly Gibson A. J. Curle, Kaslo; Mr. and Mrs. E. Little and children, New York; Graham Cruickshank, Rossland; Mr. and Mrs. R. B. Greig, Edinburgh.

F. B. WHITING, Proprietor.

STRATHCONA—George Hobson, Regina; J. W. Hardaker, Moose Jaw; William Nicol, A. L. Burch, J. F. Murray, Vancouver; J. L. Retallack, Kaslo; Alfred McMillan, Rossland; R. J. Sory, Granite; R. F. Childs, W. R. Ross, Victoria; W. R. Maclean, city; Mr. and Mrs. Oscar Lachmund and child, Greenwood; J. B. Winlaw, city; F. C. Warner, New York; C. W. Cute, Detroit; O. Bouchard, Alpina; Henry Mohr, E. Pasco.

Kootenay Hotel

Two Doors from Postoffice
Vernon Street
Rates $1.00 and $1.25 per day.
Every convenience given to the travelling public. Electric piano and union bar in connection, where the best of wines and liquors are kept.
MRS. MALLETT, Proprietress.

KOOTENAY—John Scheer, Vancouver; Charles Smith and wife, Winnipeg; C. Pettifer, Edmonton; W. Hawkins, Lethbridge; J. Mainerd, E. Ralgill, Fernie.

Silver King Hotel

Baker Street
Under new management.
Well furnished rooms, $1.00 a day and up. Best 25c meal in Nelson. Best brands of liquors and cigars, served by union men.
N. McLEOD, Proprietor

SILVER KING—W. Reed, W. Innes, A. Andrews, city; G. Hayburn, N. Campbell, J. Glind, F. Glind, F. McGillies, J. Hayman, J. Savario, Paulson.

Madden House

E. C. CLARKE

Cor. Baker and Ward Sts., Nelson.

MADDEN—J. J. Hennessey, Ymir; H. Wilson, Gutelius; Mrs. William Guffetto, Ferguson; H. Bingammon, Seattle.

Nelson House

European Plan
W. A. WARD, Proprietor

CAFE—Open day and night—BAR
Merchants' Lunch 12 to 2
Phone 97 P. O. Box 597

NELSON—E. E. Smith, L. Henry, Marcus; Margaret Miller, Olive Montgomery, W. A. Stock, Midway; Mrs. Joseph Basin, Ainsworth.

SHERBROOKE—T. Cameron, Calgary; H. Stinson, Trail; George Williamson, Smelter Junction; A. Delisle, Miss Delisle, Crescent Valley; W. Campbell, city; W. Colquohoun, Burton City.

LUMBER TOWN WIPED OUT BY FIRE

Only One House Survives Disaster—Hundreds Homeless—Frantic Appeals for Aid.

(By Daily News Leased Wire.)

KALAMAZOO, Mich., Sept. 12.—Word was received here late tonight that Cooper, a small lumber town, 20 miles north of this city, was completely destroyed by fire, which was started late this afternoon from a spark from a passing freight train, it is believed.

Telegraph and telephone communication was soon cut off, but late reports were that every house in the village except one had been burned to the ground. Hundreds of persons are reported homeless. No loss of life was reported. Workmen were rushed to the burning town from Marvin, Planewell, Richland Junction and Allegan, but were powerless to cope with the flames. A frantic appeal was telephoned to the Kalamazoo fire department just before the wires were burned from the poles.

DEATH FROM BUBONIC.

(By Daily News Leased Wire.)

SACRAMENTO, Calo., Sept. 12.—A death from bubonic plague occurred yesterday at Martinez, California, according to reports received today by the state board of health from Dr. J. D. Long, of the United States marine hospital service in San Francisco.

Klondyke Hotel

Vernon Street
Headquarters for miners, Smeltermen, loggers, railroad men.
Rates, $1.00 per day up
NELSON & JOHNSON, Props.

KLONDYKE—W. Montgomery, H. Wallets, Spokane; H. Kendall, C. Harvey, Seattle; S. Cummins, St. Paul.

Grand Central Hotel

OPPOSITE POSTOFFICE

American and European plans

H. H. PITTS, Proprietor

GRAND CENTRAL—W. G. Kennedy Willow Point; W. C. Kridman, Spokane; J. Mackenzie, Salmo; Ugat Erickson, J. Johnson, J. Waltane, Silverton; Philip Waters, Slocan; J. McLeod, Erickson; M. Billick, Grand Forks; John McQuarrie, Paulson; S. Werlinisk, V. Williams, Beasley; F. Aiken, Bayonne; Alfred Reherweild, Pincher Creek; C. Wright, J. Arthur, Winlaw; W. R. Fawkes, A. J. Robertson, Cascade.

Queen's Hotel

Baker Street
A. LAPOINTE, Proprietor
Renovated throughout. Sixteen new rooms added, all elegantly furnished. Steam heat in every room.

QUEENS—C. Burgess, Winlaw; G. B. Dian, New Denver; William J. Coulter, Three Forks; M. D. Chute, Appledale; J. O'Keefe, Northport; A. Delisle, A. Delisle, Jr., Crescent Valley; Mr. and Mrs. McCarthy, Calgary; D. B. Miller, city; A. J. Curle, Kaslo Mrs. W. J. Eades, Reginald Eades, Burton; Richard Heskill, C. W. Coulter and wife, Trail; A. Innes, Farron; W. Merar, Toronto.

A Home for the World at $1.00 a day

Lakeview Hotel

Corner Hall and Vernon Streets.
Renovated and refurnished throughout. Best of wines, liquors and cigars served in the bar by Union Bartenders.

LAKEVIEW—Joseph Busby, Harry Owens, Thomas Hughes, Samuel Johnstone, Edward Johnstone, Salmo.

Tremont House

Baker Street, Nelson
RANSOME & CAMPBELL
Proprietors
European plan, 50c up
American plan, $1.25 and $1.50
Meals, 35c
Special Rates per Month

TREMONT—J. D. McDonald, H. H. Cameron, Phoenix; R. Martin, Grand Forks; W. A. Edwards, city; P. J. Walsh and wife, Winnipeg; J. D. Robertson, Ainsworth.

Central Hotel

AINSWORTH, B. C.

This house has been refitted and renovated throughout. The water from the famous Hot Springs has been piped in and is now at the service of the public for baths. Lounge in connection. Natural water temperature 118 deg. Hotel service of the best. Bar supplied with all the finest brands of liquors and cigars.

J. DEARIN, Prop.

Leland Hotel

NAKUSP, B.C.

Why not spend your vacation at Nakusp? An ideal place to spend a week. Rowboats and motor boats for hire. Best of fishing in one of the nicest lakes in the province. For good weather and fine fishing Nakusp leads.

The Leland Hotel solicits your patronage. It offers the best to be had at a moderate price. Rates $2.00 per day. Family rates on application.

T. H. BOHART, Proprietor.

POSTAL EMPLOYES CONNIVED AT THEFT

Two Postmen Paid Thousand Dollars Each for Aiding in Robbery of Necklace.

(By Daily News Leased Wire.)

LONDON, Sept. 12.—That the postal employes connived in the theft of the pearl necklace valued at $625,000 which mysteriously disappeared on July 16, after having been mailed in Paris to a London dealer, seems to have been established by the police magistrate of the Bow street court at the hearing today of the five men held on suspicion of being concerned in the crime.

Whether the employes belong to the French or the English postoffice, however, the authorities decline to divulge at present. The five prisoners were arrested on Septembr 2. Three of them, Lockett, Silbrmann and Guttworth, were taken into custody at the British museum tube station, while the other two, Brizzard and McCarthy, were captured near Hatton garden in the wholesale jewelry district. Taking the witness stand today a Parisian diamond broker named Quadramstein who assisted in laying the trap which resulted in bagging the quintette of suspects, testified that Guttworth told him it had cost $12,000 to acquire the necklace and that among the recipients of the money were two postmen, who received $1,000.

Quadramstein also asserted that Guttworth told him that Lockett was the man who on July 1, 1909, snatched a bag of jewelry valued at $500,000 from a Paris jeweler named Goldsmith in a restaurant.

WANT POLL TAX IN FORCE AGAIN

(continued from page one.)

considerably more this year, if it had been continued, he said. The poll tax was the only way in which men of migratory habits could be made to contribute to the revenue of the province, was the contention.

To raise the existing rental of $115 per square mile would be a great hardship, said Mayor Deschamps. Although he had made a living from one mill by catering to a local market only he had been forced to close down a second plant five years ago and was even now buying American lumber, and selling it at a price which paid him for his trouble. He purchased this to prevent it being dumped on his market and swamping prices. He spoke of the difficulties of logging in a mountainous country, and referred to the fact that the purchase by Canadians of American lumber was ousting Canadian workers in favor of those of the United States.

Interior Lumber Low Grade

A. B. Buckworth read a statement in which the position of the interior lumberman and his difficulties were set forth and declared that 92 per cent of the lumber of the interior was of the lower grades. Fire risk at the coast, where the grade was higher and the taxation very little greater, was less than in the interior while logging costs were much greater in the mountain district. He asked that a scale of suggested royalties which he presented be made effective for 20 years.

R. A. Quance declared that the lumbermen of the interior could not pay any increased royalty.

PHOENIX MINES PAY OUT EIGHTY THOUSAND

(Special to The Daily News.)

PHOENIX, B.C., Sept. 12.—Wednesday was pay day here, and in consequence the town was more than usually lively. About $81,000 was paid out to the miners. It is estimated that there are upward of 800 men working in and around Phoenix at the present time. Of this number 500 are at the Granby, 200 at the Rawhide and between 150 and 200 at the Gold Drop.

Three trainloads of ore are taken every day from the mines at Phoenix and shipped to the smelter at Grand Forks to be treated.

IMPORTANT CASES COMING BEFORE EXCHEQUER COURT

(By Daily News Leased Wire.)

OTTAWA, Sept. 12.—The meeting of the exchequer court to be held in Winnipeg on Sept. 23 will be presided over by Judge Cassils. A number of important cases are to be heard including the claim of the Canadian Northern against the crown for $2,500,000. The case arises over the action of the government in expropriating land owned by the Canadian Northern in order to secure terminal facilities for the National Transcontinental railway at Winnipeg. The hearing of the enlargement of the Dead Mans Island is not expected to take place until late in October.

CHINA TO BE TAUGHT POWER OF JAPAN

(By Daily News Leased Wire.)

LONDON, Sept. 13.—The Daily Telegraph's Tokio correspondent says he believes that the secret of the anti-Chinese agitation in Japan is due to the determination of the Japanese people that China shall be taught that Japan is not a negligible power.

GRAND FORKS BUILDING GUTTED

Tailor Shop Destroyed Loss Twelve Hundred Dollars Calgary Man Buys Ranch.

(Special to The Daily News.)

GRAND FORKS, B.C., Sept. 12.—A fire which broke out at midnight last night in the tailor shop owned owned by George E. Massie, on Bridge street, gutted the building and did damage to the amount of nearly $1,200. The fire started in the back portion of the building and the flames spread quickly. The rooms upstairs were occupied by Mrs. John Dempsey and here two sons. They had a narrow escape in getting out and lost practically everything. The fire department, under Chief Savage, performed splendid work in preventing the fire from spreading. The loss is partly covered by insurance. Mr. Massie will have the building repaired at once.

Charles A. Wallace, who is a recent arrival from Calgary, has bought the Montgomery ranch, which is situated about two miles from town. The ranch contains 77 acres, and the price paid was $135 per acre. There is a half mile frontage on the Kettle river and the land is partially cleared and improved. Mr. Wallace intends building a good residence on the property and will make the place his home. The deal for the property was put through by Walter E. Hedden, a local real estate dealer.

Four gangs of men are at work on the government road on the five miles of uncompleted portion between Hale, on the Great Northern railway, and Phoenix. By October 20 it is expected this work will be finished, thus making a through wagon and automobile road between Grand Forks and Phoenix.

J. D. Honsberger returned yesterday after being away from Grand Forks for the past two months.

Albert Niebergall, Marcus Zuger and Joseph LaFortune of Wall Walla, Wash., are registered at the Yale hotel.

CONCILIATION PROPOSALS HAVE LITTLE SUPPORT

(By Daily News Leased Wire.)

LONDON, Sept. 12.—The recent appeal of Lord Loreburn, formerly lord high chancelior, that both the great political parties confer with a view to a settlement of the home rule bill, by consent, on the ground that the present home rule bill cannot provide a permanent solution, has excited tremendous interest throughout the country and may have considerable influence in future discussions of the Liberal bill in parliament. As a practical suggestion, however, it is believed that it will prove unavailing.

The attitude of the Liberals is that the proposal, coming now when the home rule bill is nearing a successful issue in its stormy career, is altogether too late. On the other hand, the Unionists would only be inclined to enter such a conference as Lord Loreburn suggests if the government consents to drop their bill.

ENGINE BACKS INTO GROUP OF RAILWAYMEN

(By Daily News Leased Wire.)

ASHTABULA, Ohio, Sept. 13.—Three men were killed here tonight in the yards of the Lake Shore railroad, when a yard engine backed into a group of railwaymen in the railway yards. The dead are Ross Fox, aged 50; Thomas Craigon, aged 51, and Edward Ryan, aged 21, all of this city.

Fred Holt, aged 35, of this city, was badly hurt, but it is stated he will recover.

Craigon was killed instantly, and the other two men died soon after being taken to a hospital.

WORKERS ARE MISSING AFTER DISASTROUS EXPLOSION

(By Daily News Leased Wire.)

BUFFALO, N. Y., Sept. 13.—An explosion, followed by an outburst of flames, occurred in the Glover Lead Mining company's plant here at 3 o'clock this morning while between 35 and 40 men were at work in the mill. When the firemen arrived shortly afterward it was reported that several men were missing and a number of the workers had been removed to the hospital with painful injuries.

GILLNETS SEIZED

(By Daily News Leased Wire.)

BELLEVILLE, Ont., Sept. 12.—The provincial government patrol boat Navarch arrived in this city tonight, having on board some 7000 yards of gillnets, which were seized at what is known as the gap, in the bay of Quinte, near Adolphustown. Capt. Fleming, in command of the Navarch, made every effort to capture the poachers who were in a boat, but the craft proved too swift and they succeeded in escaping.

CITY BARS "VULGAR" DANCES

The city fathers of Portland, Ore., have placed under the ban all "vulgar" dances and in their crusade against them have passed an ordinance which provides imprisonment and a heavy fine for any person convicted of participating in them. The word "vulgar" is defined in the ordinance as meaning dances commonly known as the "turkey trot," the "bunny hug" and others of a similar character. The only form of dancing which will be permitted in future is that in which "the woman rests her arm on her partner and her partner extends only one arm around her body." Closer dancing will not be tolerated and the threat is made that the ordinance will be rigidly enforced.

A REUNION OF FORMER SLAVES

A decidedly novel and significant event was the reunion of former slaves that has just taken place at Rockingham, North Carolina, with the assistance of prominent white people of the town. It is believed to have been the first affair of the sort which has ever taken place, and so successful was it that its promoters look for a general following of the lead throughout the South. More than 400 ex-slaves took part in the reunion which included a parade, plantation singing, reminiscences, oratory, a complimentary entertainment at the "movies," and, most remarkable of all, a sumptuous dinner given by the former masters and "missuses." Each former slave wore a badge to denote the honor of a "previous condition of servitude."

Style Week

The Last Day of Our Formal Fall Opening

A Beautiful Display of the Latest Styles for Fall in

Suits, Coats, Dresses, Blouses and Millinery

Await Your Inspection

Everyone Is Delighted With Our Fall Millinery Showing

As soon as the Millinery Fashions were settled upon we selected the lovely hats that comprise our present showing. We were among the early buyers and so secured our pick of styles.

That is why we can offer you such a splendid gathering of lovely fall hats. It is also a reason why our prices are so easily within your reach.

An Interesting Assortment of New Fall Coats

The diversity of Fall styles opens opportunities for an individual style for nearly every woman, and it certainly gives every woman a chance to get that style which is most exactly suited to her personality. Fullness is a general feature of Fall and Winter coats, which helps the vogue for rough-faced woolens, brocades, matellase, etc. Plainly tailored coats that follow the figure, and of smooth-faced cloths, are dressy exceptions to the rule. Pile fabrics and imitation furs hold sway for Winter. The fashionable length is 48 inches with rounded or pointed corners. Oddly cut seams, trimmed backs, deep yokes and sashes and belts are prominent features.

Prices from $10 to $60

Fascinating Fashions in the New Fall Suits

Take our word for nothing, but try to examine individually these charming fashions in Fall and Winter Suits. Words fail, at least the limited vocabulary at our command, to express anything worthy of the reality. Orientalism in chastened and discreet fashions is the noticeable trend of Fall Suits. The variety of beautiful styles in tailored, demi-tailored and dressy models is greater than ever. Cutaway jackets are still popular, although many modifications of the attractive blouse effects are to be seen. Lengths range from 36 to 28 inches in the back. Belts and sashes at the waist line are another new feature. Skirts continue narrow around the hem and show many forms of draperies.

Prices from $20 to $60

Bewitching Array of Fall Styles in Waists

Bewitching, that's the way they look to mere man. We believe they'll appear chic and properly fascinating to feminine eyes. An abundance of pretty styles, not too elaborate and certainly not too costly.

For dressy waists Satin, Messaline, Crepe de Chine, Brocade, Fancy Silks, Chiffon and Laces are in high favor. For washable waists, cotton voiles, crepes, batistes, organdies, ratine, stripes on sheer grounds all-over embroideries and wash silks.

Prices from $1.25 to $12

MEAGHER & CO.

The Store for Style - - Baker Street

TWO KILLED BY FALL FROM SCAFFOLD

QUEBEC, Sept. 12.—Two men lost their lives and one was seriously injured today by falling 60 ft. from a scaffold on the new cathedral at Chicoutimi. Joseph Barrett of Chicoutimi, and Pierre Livescue of Robertville were instantly killed, and Joseph Boucard of Chicoutimi sustained a broken leg and internal injuries.

ALBERTA LEGISLATURE TO OPEN ON TUESDAY

EDMONTON, Sept. 12.—The provincial legislature opens next Tuesday, with 56 members in the new house, compared with 41 in the old. The new parliament buildings are now completed. Sir Gilbert Parker, who is now visiting in Vancouver, is expected to be a guest at the opening.

The Original and Only Genuine

Beware of Imitations Sold on the Merits of Minard's Liniment

SUMMER EXCURSIONS

Return Rates from Kootenay Points

to

Winnipeg	$ 60.00
St. Paul	60.00
Chicago	72.50
Toronto	92.00
Montreal	105.00
Halifax	129.35
New York	108.50
Boston	110.00

Correspondingly low fares to many other Eastern Points.

On sale daily May 28 to Sept. 30, 1913. Final return limit Oct. 31, 1913.

Liberal stop-over privileges.

Tickets and all information may be obtained from any C. P. R. agent or write

J. V. MURPHY,
District Passenger Agent, Nelson, B. C.

Why Shouldn't You Feel Good?

Too many of us OVERLOOK health happiness in this world.

We grow careless about the MINOR ills of life and rarely experience the JOY of living.

The average man or woman cannot conscientiously say that he or she feels FIT and WELL every day in the year. Modern methods of living are against good health—and render us peculiarly susceptible to Indigestion, Dyspepsia, and Biliousness.

Our stomachs are always bothering us. We grow accustomed to feeling wretched—but not sufficiently wretched to bother the doctor.

But there IS a cure for this wretched feeling. Take 15 drops of Mother Seigel's Curative Syrup. This great English remedy brings QUICK relief to the disordered stomach.

It restores the digestive organs to normal action and keeps them in a healthy condition. It is almost purely herbal—Nature's own remedy for sick stomachs.

Get Mother Seigel's Curative Syrup. Take it regularly—then note the improvement in your health.

Price $1.00. Trial size, 50c.

For Sale by

Rutherford Drug Co. Nelson

CHIC

Let Us Help You to a Home of Your Own

Year after year, you've been paying out hard-earned money to your landlord for rent. You've promised yourself a thousand times that you'd make the start to own your own home, but you've found it difficult—you haven't been able to see your way clear.

THE C. H. I. C. PLAN SHOWS YOU THE WAY.

It is the most convenient and practical home-owning plan before the people of Canada. In all sections, our contract holders have been enabled to purchase homes of their own—free themselves of the landlord burden.

Investigate the C. H. I. C. plan NOW. Call or phone our local office for particulars. You will be under no obligation.

Canadian Home Investment Co. Limited.
Head Office: Pacific Building, Second Floor, Vancouver, B.C. Local Office: Wood-Vallance Blk., Nelson.

OFFICE OPEN EVENINGS UNTIL NINE O'CLOCK

Daily News "Want" Ads. Get Results.

NEWS OF THE MARKETS

STOCKS

UNION PACIFIC MAKES ANOTHER SENSATIONAL RISE

(By Daily News Leased Wire.)

NEW YORK, Sept. 12.—Union Pacific, whose performances have kept the stock market on edge for several days, outstripped its recent movements today by rising over 5 points. The price came within a shade of 160, showing a gain of 10¼ points since rumors of a cash distribution to *stockholders gained currency and the* upturn began. Although the advance in this stock much exceeded the average movement, the market in general made a striking showing of strength There were numerous gains of 2 to 3 points among the best rated shares in the list.

The day's advance was rendered the more impressive by the fac- that there was no bullishness on which to base it. The rise apparently was due to the strength of the market in its present position. Although no authorative information was available concerning the rumors of a cash bonus on Union Pacific, these reports were talked of still more confidently in the street and were made the basis of a further rise i- the stock Canadian Pacific benefitted by glowing *reports of the Dominion's crops and was* exceptionally strong.

The following New York stock market quotations are supplied by Osler, Hammond & Nanton, Winnipeg:

	Open	Close
Amalgamated Copper	77¾	79
American Car Foundry	47⅛	47¼
American Locomotive	36¼	36
American Smelting	68¾	69¼
American Sugar	113¾	114
American Tobacco	..	233
Anaconda	38⅝	38¾
Atchison	95¾	95⅝
Baltimore & Ohio	96	95¾
Brooklyn Rapid T.	89⅛	89⅛
Canadian Pacific	225	227⅛
Chesapeake & Ohio	59	59¾
Chicago & Alton	..	10
Chicago, M. & St. Paul	106½	106¾
Chicago & Northwestern	128¾	128½
Consolidated Gas	133½	133½
Delaware & Hudson	....	159
Erie	28⅞	29½
Erie, 1s. pfd.	47	47
Erie, 2nd pfd.	37½	37½
General Electric	146	146½
Great Northern, pfd.	127¾	127¾
Great Northern Ore	34¾	35¼
Illinois Central	110¾	110¼
Interboro	16	16¼
Kansas City Southern	25¾	25¾
Lehigh Valley	155	155¾
Louisville & Nash.	136¼	137
M. St. P. & S.S.M. (Soo)	137¾	138
Missouri, Kansas & T.	22½	22½
Missouri Pacific	30	30¼
New York Central	96¼	96⅞
Northern Pacific	112¼	113¼
Pennsylvania	112¼	113¼
Reading	161¾	161¼
Southern Pacific	93⅛	94
Southern Railway	24¼	25⅝
Tenn. Copper	33⅞	33⅝
Texas Pacific	..	15
Twin City	..	107½
Union Pacific	154⅛	159½
U. S. Rubber	62⅞	63
U. S. Steel	63⅝	64⅝
U. S. Steel, pfd.	109½	109¼
Utah Copper	56¼	56
Wabash	..	4½
Western Union	68	67½
Wisconsin Central	..	49¼

Total sales: 511,300.

SPOKANE MARKETS.

(Reported for St. Denis & Lawrence).

	Bid	Asked
B. C. Copper	$ 2.50	$ 3.00
Caledonia	.23½	.26
Can. Consolidated	76.00	82.00
Granby	77.50	80.00
International Coal	.27	.33
Lucky Jim	.03⅝	.05
McGillivray	.14	.16½
Nugget	....	.27
Rambler-Cariboo	.26	.36
Snowstorm	.22½	.24
Standard	1.08	1.20
Stewart	1.52	1.64

COPPER SHARES LEADERS IN LONDON MARKET

(By Daily News Leased Wire.)

LONDON, Sept. 12.—Money was in good supply today, discount rates being firmer on the gold exports. The stock market ruled dull and irregular during the forenoon on professional realizing and in the absence of public support, but the various sections hardened in the afternoon in *sympathy with the rally in Americans.* Kaffirs and coppers shares were the firmest leaders, while rubber shares remained weak.

American securities opened weak with prices showing irregular changes Light support strengthened most of the list during the forenoon. Later brisk New York bidding caused a general advance, in which Union Pacific and C.P.R. were active leaders. The close was steady.

WINNIPEG STOCKS.

(By Daily News Leased Wire.)

	Bid	Asked
Canada Landed National	...	137
Canada Fire, F.P.	155	...
City & Prov. Loan	...	140
Com. Loan & Trust	...	110
Empire Loan	112½	116
G. W. Life	...	270
G. W. Permanent	126	130
Home Investment	135	141
Nor. Canada Mort.	115	...
Nor. Crown	91	94
Nor. Mortgage	102	107
Nor. Trust	122	130
Occidental Fire	100	110
Standard Trust	...	170
Union Bank	136	140
Winnipeg Land & Mort.	...	200
S. A. Warrants	900	1025

Sales, unlisted: 140 Traders Building, 100; *30 at 100.*

VANCOUVER STOCKS.

(Special to The Daily News.)

	Bid	Asked
Nugget	$ ..	$ .27
Kootenay Gold	....	.08
Dominion Trust	106.00	115.00

MONTREAL MARKET BULLISH

(By Daily News Leased Wire.)

MONTREAL, Sept. 12.—The encouragement offered by the general strength in the New York list, and particularly by a resumption of the forward movement in C.P.R., resulted in a bull market of fairly imposing proportions today. C.P.R., Montreal *Power and Laurentide were the principal* features with advances of 3 to 4 points in each case, but the general tone of the market was strong and few stocks failed to finish with substantial gains. The conspicuous laggards were Iron, which again moved nervously and finished ½ lower on the day, and Macdonald, which fell ¾ to 27. Heavy business in C.P.R. between here and New York contributed to the large dealings in that stock, the turnover running over 2,600 shares, the most active day in some weeks.

GRAIN

TRADING QUIET ON WINNIPEG GRAIN EXCHANGE

(By Daily News Leased Wire.)

WINNIPEG, Sept. 12.—Trading on the wheat market was quiet in options, the volume of business being light. Prices were strong on higher Liverpool cables and in sympathy with *American markets.* The demand for cash wheat was not quite so keen as on Thursday and offerings were few, while more activity was reported in the export trade.

Oats and flax were weak and demand slow.

Winnipeg wheat opened ⅛c higher for all months and closed ⅛c higher. Minneapolis opened unchanged to ⅛c higher and closed ¼@½c higher. Liverpool market closed ⅛@⅜d advance while continental exchanges closed lower. Paris unchanged to ¼ lower, Berlin ½ lower, Budapest ¾ lower and Antwerp ¼ lower.

Winnipeg cash wheat closed unchanged to ¼c lower. Cash oats closed ¼c higher for No. 1 C.W. All other grades were unchanged except No. 2 feed, which advanced 1c. Cash *barley closed unchanged to ½c higher.* Cash flax closed 1c lower for all grades.

Inspections on Thursday totalled 424 cars as against 95 last year, and in sight on Friday were 500 cars.

Winnipeg, wheat, close—October, 83¾c; December, 85⅝c; May, 90¾c.

Minneapolis, wheat, close—September, 85¼c; December, 88⅛c; May, 93¼c.

Chicago, wheat, close—September, 87⅝c; December, 90¾c; May, 95⅝c.

Winnipeg, Oats, close—October, 36⅞c; December, 37⅛c; May, 41¼c.

Winnipeg, flax, close—October, $1.31; November, $1.32¼; December, $1.30½.

PRODUCE

MONTREAL PROVISION MARKET

(By Daily News Leased Wire.)

MONTREAL, Sept. 12.—A fair trade is passing in butter but cheese is quiet. Eggs, active and firm.

Cheese, finest westerns, 13¼@13½; *finest easterns,* 12⅞@13⅛c.

Butter, choicest creamery, 25¼@25½c; seconds, 24¾@25c.

Eggs, selected, 29c; No. 1 stock, 26c.

Pork, heavy Canada short mess barrels, 30c; short cut back, barrels 29c.

METALS

NEW YORK METAL MARKET.

(By Daily News Leased Wire.)

NEW YORK, Sept. 12.—Copper—Firm. Standard spot November, 16.50 offered; electrolytic, 16.75@16.87; lake, 16.87@17; casting, 16.50@16.62.

Tin—Steady. Spot and September, 42.25@42.50; October, 42.12@42.37; November, 42.00@42.25.

Spelter—Quiet, $5.85@5.95.

London markets closed: Copper—Firm. Spot, £73; futures, £72 15s. Tin, quiet, spot, £192 15s; futures, £192. Spelter, £25 5s. Cleveland warrants, 54s 4½d.

(Special to The Daily News.)

NEW YORK, Sept. 12.—Silver, 60.

LONDON, Sept. 12.—Silver, 27¾; lead, £20.

TO STIMULATE PURCHASE OF BRITISH COLUMBIA FRUIT

(Special to The Daily News.)

VICTORIA, B.C., Sept. 12.—Within the next few days letters will be sent broadcast throughout the province asking that each one do all in his power to help out the British Columbia fruit growers by using insofar as possible only fruit grown in the province. The letter points out that any money sent down to the fruit growing districts in the United States does not help to develop this province, whereas money spent here helps British Columbia and British Columbians.

CANADIAN PACIFIC

Reduced Rates To Victoria, B. C. For Victoria Exhibition

SEPTEMBER 23rd to 27th, 1913.

Tickets on sale September 20th to 25th. Final return limit September 30th, 1913.

From Nelson $20.45

Correspondingly low fares from all points in the Kootenay.

For further particulars apply to any C. P. R. Agent, or write

J. V. MURPHY
District Passenger Agent,
Nelson, B. C.

ORDERS PLACED MORE FREELY

Steady Growth of Confidence With Harvesting of Crop Prospects Bright in West.

(By Daily News Leased Wire.)

NEW YORK, Sept. 12.—Despatches to Dun's Review from branch offices of R. G. Dun & Co. in leading trade centres of the Dominion of Canada reflect a steady growth in confidence with the successful harvesting of the crops, and merchants are beginning to place orders with more freedom.

At Montreal there is a fair demand for groceries and provisions and a somewhat better movement. Leather continues very firm. The iron trade is dull but a fairly seasonable demand is noted for hardware. Business in some lines at Quebec is less active than formerly, but merchants generally ar. confident that fall trade will be good.

The drygoods houses at Toronto are busy and a fairly good season seems to be anticipated. There is a satisfactory movement of groceries, but *hardware is not so active because of* the contraction in building operations. A moderate trade is reported in provisions, but the grain markets are quiet.

There has been little change at Hamilton, business remaining of fair proportions, though there is a tendency toward conservatism.

The completion of the harvesting operations in the far west and northwest under highly favorable conditions has generally benefitted general trade and confidence in the future is becoming quite pronounced.

Winnipeg reports that the retail trade shows further improvement and that the wholesale orders for boots and shoes and clothing are increasing though conservative buying is still evident.

Confidence appears to be restored at Saskatoon, retailers are ordering more freely and an active fall trade is anticipated.

Edmonton reports that harvesting is about completed and as the yield is large and of good quality, merchants are looking forward to a brisk fall trade.

Merchants and manufacturers at Calgary expect a steady increase in the call for merchandise, consequent upon the harvesting of the largest crop in the history of southern and central Alberta.

Gross earning of all Canadian railroads reporting for August show a loss of 3 per cent as compared with the earnings of the same reads a year ago.

Commercial failures in the Dominion *this week numbered 27 against 19 last* week and 31 the same week last year.

FARMERS FEAR DISADVANTAGE FROM GOOD CROPS

(By Daily News Leased Wire.)

OTTAWA, Sept. 12.—"The people of the prairie provinces rejoice that they have had excellent weather, the finest in many years, for harvesting the best crop in several years," said Alexander Smith, the well-known parliamentary counsel, on his return for six weeks' visit in the west.

Mr. Smith says, however, that there is a feeling among the western farmers that every time the crop and harvesting conditions are favorable, the eastern people get together and raise the rates and prices on everything the *farmers need, and therefore the benefit* of the good times is not felt as it should be in the west.

REGINA STREET RAILWAY RUNNING AT LOSS

(By Daily News Leased Wire.)

REGINA, Sask., Sept. 12.—A considerable loss for the year ending June 30 1913 which is reported to be facing the Regina municipal street railway department will be probably the chief subject of a discussion at a meeting of the street railway committee of the city council called for this evening. Also the cheap street car tickets adopted some time ago may be a bone of contention.

NOTICE

The strike at the Queen mine, Sheep Creek, B.C., is still on. All workingmen are warned to stay away until the strike is settled.

By order of the Ymir Miners' union,
W. B. M'ISAAC.
Ymir, B.C., June 27th. 1913. 65-tf

The Opportune Time to Plant All Hardy Perennials

We have a good stock of Holly-Hocks, Columbine, Companula, Pyrethrum, Stokesia, Galardia, Hibiscus, Lythrum—strong plants from 2 lb. pots. Price $1.00 per dozen.

This is the month to move Peonies. We have them in the best varieties and colors. Price 25c to 75c each.

Also Pansy plants and Violets, 50c and $1.00 per dozen.

Our Spring Flowering Bulbs will soon be in. Watch for our ad in The News. The finest bulbs grown.

Frache Bros.
Florists.
Lethbridge, Alta. Grand Forks, B.C.

Imperial Bank of Canada

Established 1875.
HEAD OFFICE: TORONTO, ONT.

Authorized Capital	$10,000,000
Capital (paid up)	6,925,000
Reserve and Undivided Profits	8,100,000

D. R. Wilkie, Pres. and Gen'l. Mgr.
Hon. Robert Jaffray, Vice-Pres.

SAVINGS DEPARTMENT.

An account can be opened with $1 or more. Interest is allowed at current rates from date of opening the account and added to the principal twice a year.

Travellers' cheques and drafts sold, negotiable in all parts of the world. Bank money orders issued, payable throughout Canada, the United States and Great Britain at the following rates: $5 and under, 3 cents; over $5 to $10, 6 cents, over $10 to $30, 10 cents; over $30 to $50, 15 cents.

Out of town customers can transact their banking business by mail and are given every attention.

Nelson Branch, J. H. D. Benson, Mgr.

DAILY NEWS CLASSIFIED AD RATES

One cent a word per insertion, four cents a word per week, fifteen cents a word per month when cash accompanies the order. Otherwise one cent per word per insertion straight. No accounts opened for Want Ads. Minimum charge 25 cents.

HELP WANTED.

NELSON EMPLOYMENT AGENCY
F. A. Newell, Manager.
HELP PROMPTLY FURNISHED.
PHONE 278. BOX 465

THE WORKINGMAN'S EMPLOYMENT AGENCY.

WANTED — Girls for housework: cookee; bricklayers; bushmen; teamsters, $3.25.
W. Parker, 312 Baker St., Phone 283

FOUND

FOUND—Two fishing poles. Owner can have same by paying for advt. J. J. Walker. 128-2

FOUND—Ring. Apply Daily News. 129-tf.

SHOOT AT TRAIL AND SLOCAN CITY

Nelson Legion of Frontiersmen Civilian Rifle association has accepted an invitation to shoot off a return team match with Trail, at the smelter city range, on Sept. 21. It is expected that the teams will be of 10 men, although this has not been definitely decided.

The Trail association is putting up prizes of valuable cut glass, in each of the 200, 500 and 600 yards ranges, and for the aggregate for the three ranges.

On Sept. 30, the date of the Slocan fair, the legion will send a team to Slocan City to compete for a shield. An endeavor will be made to hold the shoot on the one day as it is expected that a special train will run from Nelson to the fair.

Women's Hair Made Glorious

Parisian Sage Stops Falling Hair and Dandruff

Nothing so detracts from the attractiveness of women as dull, faded, lusterless hair.

There is no excuse for this condition nowadays because notice is hereby given to the readers of The Daily News that Parisian Sage, the quick acting hair restorer, is sold with a money back guarantee at 50 cents a large bottle.

Since its introduction into Canada, Parisian Sage has had an immense sale, and here are the reasons:

It is safe and harmless. Contains no dye or poisonous lead.

It cures dandruff in two weeks, by killing the dandruff germ.

It stops falling hair.

It promptly stops itching of the scalp.

It makes the hair soft and luxuriant

It gives life and beauty to the hair.

It is not sticky or greasy.

It is the daintiest perfumed hair tonic.

It is the best, the most pleasant and invigorating hair dressing made.

Fight shy of the druggist who offers you a substitute, he is unworthy of your confidence.

Made only in Canada by the R. T. Booth Co., Ltd., Fort Erie, Ont. The girl with the Auburn hair is on every package.

All reliable druggists, department stores and toilet goods counters have Parisian Sage Hair Tonic. The girl with the Auburn hair is on every package. The Poole Drug Co. guarantees it.

NOTICE TO CONTRACTORS

Separate sealed tenders, superscribed "Tender for Manufacture and *Delivery of Superstructure* Metal Bridge at Taghum, B.C.," and "Tender for Substructure and Erection of Superstructure Bridge at Taghum, B.C.," will be received by the Honorable the Minister of Public Works up to noon of Tuesday, the 14th October, for the manufacture and delivering f.o.b. cars at Taghum, B.C.," and for the complete substructure and erection of superstructure, respectively, of the bridge over the Kootenay River at Taghum, B.C.

Drawings, specifications, contract and forms of tender can be seen at the offices of the Government Agents at Nelson, New Westminster, and Vancouver, Revelstoke, and also at the office of the Public Works Engineer, Parliament Buildings, Victoria, B.C.

Intending tenderers can, by applying *to the undersigned, obtain* one copy of the drawings and one copy of the specification for the sum of twenty-five dollars ($25).

Each tender must be accompanied by an accepted bank cheque or certificate of deposit on a chartered bank of Canada, made payable to the Honourable the Minister of Public Works for the sum of $1,000, which shall be forfeited if the party tendering decline to enter into contract when called upon to do so. The cheques or certificates of deposit of unsuccessful tenderers will be returned to them upon the execution of the contract.

The successful tenderer shall furnish a bond of a guarantee company satisfactory to the Minister of Public Works in the sum of five thousand dollars ($5,000) for the due fulfilment of the contract.

Tenders will not be considered unless made out on the forms supplied signed with the actual signature of the tenderer, and enclosed in the envelopes furnished.

The lowest or any tender not necessarily accepted.

J. E. GRIFFITH,
Public Works Engineer.
Department of Public Works,
Victoria, B.C., September 3, 1913.

WANTED—MISCELLANEOUS

WANTED TO RENT—House in Fairview close to shipyard. Apply P.O. Box 1192. 127-6

WANTED—Tie and pole makers. E. R. Vipond, Nakusp, B. C.

WANTED—Teacher for West Demars school. Apply Sec., West Demars. 126-6

WANTED—Girl attending school to help with care of children in exchange for home. Apply B. J., Daily News. *128-6

WANTED—To buy in Fairview two or more lots, with small dwelling. Good condition considered only. N. B., Daily News. *129-1

WANTED—Position as chambermaid Apply Box 443, city. *129-6

AGENTS WANTED to sell fruit, shade and ornamental trees and small fruit plants. Apply Royal Nurseries, Limited, 710 Dominion Building, Vancouver, B.C. *129-2

WANTED—General mine machinist, wages $4, nine hours. No accommodations for family. Hedley Gold Mining company, Hedley, B.C. 128-3

WANTED—A good general servant. Apply 308 Robson street. 126-4

WANTED—By two English girls at the end of September, posts as companion helps, to assist with general housework and cooking, etc. Wages $25. Reply to Miss Tibbles, c/o Colonel Kemball, Falls Creek, Kaslo, B.C. 124-8

WANTED—Work horses or milch cows in exchange for four corner lots. Small house; 45 fruit trees; barn, etc. City and Farm Lands, Ltd. 124-6

HOLDER of three certificates, Trinity college of Music, London, England, Open to give pianoforte lessons. Phone 438, Box 166. 118-16

FOR RENT

FOR RENT—Seven roomed house at 217 Baker street, $20 per month. Phone L 428. 117-tf.

FOR RENT—Furnished bedroom, 810 Vernon street. 127-6

FOR RENT—Three furnished housekeeping rooms, with use of bath, in private house. William Cutler, Box 474. 128-tf.

FOR RENT—612 Carbonate street, 5 roomed house; bath, electric light; large and roomy; hot and cold water. Rate 20. Apply on premises. 126-6

FOR RENT—Furnished rooms, with board. Terms moderate. 613 Ward street, one block from Baker street. 121-tf.

FURNISHED ROOMS and housekeeping rooms to let, also dressmaking. Inquire above Western Canada Investment Co., Baker street. 125-4

OFFICE TO LET in back of 412 Ward street. Also room in basement.

FOR RENT—furnished suite, with dishes, cooking utensils and all linen supplied. Kerr Apartment block. 89-tf.

FOR RENT—When in Vancouver stay at Cambie Rooms, 160 Cambie, corner Water street. K. K. Bjerkness. *-14-52

FOR RENT—Six roomed house, close in, $25 month. J. W. Gallagher, 102 Baker. *102-22

FOR RENT—Completely furnished housekeeping rooms. Enquire at Queen Cigar Store. 92-tf

FOR SALE.

FOR SALE—Young pigs, six weeks old, $5 each f.o.b. Nelson. Routh & Sheppard, Belford, B.C. 129-6

FOR SALE—Four or five good lots, Falls street, for $125 each. Lots are fenced and plowed. W. M. Glover, Nelson. *129-6

FOR SALE—$100 cash and $1,300, payable $20 per month, buys cottage on two lots.. Modern, fruit trees. Two doors from car line. City & Farm Lands, Limited, successors to Western Canada Investment company. *128-6

SPLENDID BUSINESS OPPORTUNITY—One of the best paying businesses in Nelson. Turnover $30,000 a year; net profit $2,500. $4,000 will handle. Apply Box 864, Daily News. 126-6

SEVEN WEEK-OLD PIGS for sale; strong and healthy; $5.00 each f.o.b. Slocan City. Apply K. Pohoff, Slocan City. 123-6

FOR SALE—280 acres of hay and fruit land, 4 miles from Midway. 200 acres level bottom land, fronting one mile on Kettle River. Stock, implements, 200 fruit trees. Water ditch to house. For price and terms write Owner, J. H., Du Hamel. 125-8

FOR SALE—Horse, age eight, weight about fifteen hundred; sound; cheap for cash. W. E. Marshall, Summit Lake. 126-6

FOR SALE—Eighteen-foot launch, almost new, fitted with three horsepower Detroit engine. Canopy, magneto, pump, etc. A snap for cash. W. E. Marshall, Summit Lake, B.C. 126-6

FOR SALE—Small fruit and poultry ranch, with post office attached, in pretty valley on main line C. P. R., near Revelstoke. P. M., Malakwa, B. C. 125-6

FOR SALE—Single comb Leghorns and Ancona cockerels. Prize winning stock Spokane. Special laying strain. $2.00 and $3.00 each. Mrs. Ernest Norman, Mirror Lake. 124-6

FOR SALE—Strawberry plants, 100, 70c; 1,000, $5. Rhubarb, 10c. Raspberries, 12, 50c. Currants, 10c. Choice collection perrenial flowers, $1. Plant now. Express prepaid. Chas. Provan Langley Fort. 118-52

FOR SALE—36-foot steamboat, with engine and boiler complete. cheap. For particulars apply to Forest Mills of B. C., Limited, Box 1068, Nelson, B.C. 3-tf.

FOR SALE—Strawberry plants, 100, 70c; 1,000, $5. Rhubarb, 10c. Raspberries, 12, 50c. Currants, 10c. Choice collection perrenial flowers, $1. Plant now. Express prepaid. Chas. Provan *Langley Fort.* 97-tf

FOR SALE—Choice fruit land. 120 acres in fertile Pend d' Oreille valley. Close to route of new railway. Would sell part. Very easy clearing. Snap. Apply P. O. box 965. Nelson. 262-tf.

FOR SALE—Horse and Cider Press; Chestnut gelding, 8 years, ride, drive or work; guessed weight 1100lb. One cider press, used season, $15.00. J. J. Campbell, Willow Point. Tel. R. 462. 126-6

FOR SALE—Horse, about 1100, harness, spring wagon and buggy. L. N. Anderson, 211 Baker street. 126-6

LOST.

LOST—On Baker street, gold ring, large topaz setting. Finder please return to Daily News and receive reward. *128-6

HOTEL DIRECTORY

SHERBROOKE HOTEL
Nelson, B. C.
One minute's walk from C.P.R. station. Cuisine unexcelled; well heated and ventilated.
LAVIGNE & DUNK.

Business Directory

ASSAYERS

E. W. WIDDOWSON, ASSAYER AND Chemist. Box A1108, Nelson, B. C. Charges: Gold, silver, copper or lead, $1 each; gold-silver, $1.50; silver-lead, $1.50. Other metals on application.

AUCTIONEERS

C. A. WATERMAN & CO.—P.O. Box [illegible]

NELSON AUCTION MART—W. CUTLER, licensed auctioneer. Auction and sales rooms. 609 Ward street, Phone [illegible] 119-tf

GROCERIES

A. MACDONALD & CO., WHOLESALE Grocers and Provision Merchants. Importers of Teas, Coffees, Spices, Dried Fruits, Staple and Fancy Groceries, Tobaccos, Cigars, Butter, Eggs, Cheese and Packing House Produce. Office and warehouse corner of Front and Hall streets. P. O. Box 1095. Telephones 28 and 29.

WHOLESALE PRODUCE

A. S. HORSWILL & CO—WHOLESALE Importers and Manufacturers' Agents. Produce, Fruits, Flour and Feed. P. O. Box 54, Nelson, B.C. Phone 121. 94-tf

ELECTRICAL SUPPLIES

I. H. RINGROSE, 304 BAKER ST., REID Block. Installation of electrical machinery, telephone plants, house wiring. Repair work. Supplies carried. Phone A277. P. O. Box 155. 22-tf.

HOUSE CLEANING

WINDOWS, CARPET AND CHIMNEY cleaning. House cleaning our specialty. Awnings, new and repairs. Vacuum Cleaning Company, Phone 438, Box 166. 277-tf.

PROFESSIONAL CARDS

GREEN BROS., BURDEN & CO.
Civil Engineers. Dominion and B. C. Land Surveyors.
Surveys of Lands, Mines, Townsites, Timber Limits, Etc.
Nelson, 516 Ward Street; A. H. Green, Mgr. Victoria, 114 Pemberton Bldg.; F. C. Green . Ft. George, Hammond Street; F. P. Burden.

A. L. McCULLOCH
Hydraulic Engineer
Provincial Land Surveyor
P. O. Box 41.
Office phone, L86; residence phone, R[illegible] Office, Suite 6, McCulloch Bldg. Baker Street, Nelson, B. C.

WILL HALDANE, ARCHITECT, 519 Stanley Street. Plans, specifications, estimates.

T. M. RIXEN, AUDITOR AND AC countant. Room 15, K.W.C. Block. 122-tf

H. PERRY LEAKE, CONSULTING Engineer, Nelson, B.C. 300-tf.

SYNOPSIS OF COAL MINING REGULATIONS

Coal mining rights of the Dominion, in Manitoba, Saskatchewan, and Alberta, the Yukon Territory, the North-west Territories, and in a portion of the province of British Columbia, may be leased for a term of twenty-one years at an annual rental of $1 per acre. Not more than 2,560 acres will be leased to one applicant.

Application for a lease must be made by the applicant in person to the Agent or Sub-Agent of the district of which the rights applied for are situated.

In surveyed territory the land must be described by sections, or legal sub-divisions of sections, and in unsurveyed territory the tract applied for shall be staked out by the applicant himself.

Each application must be accompanied by a fee of $5, which will be refunded if the rights applied for are not available, but not otherwise. A royalty shall be paid on the merchantable output of the mine at the rate of five cents per ton.

The person operating the mine shall furnish the Agent with sworn returns accounting for the full quantity of merchantable coal mined and pay the royalty thereon. If the coal mining rights are not being operated, such returns should be furnished at least once a year.

The lease will include the coal mining rights only, but the lessee may be permitted to purchase whatever available surface rights may be considered necessary for the working of the mine at the rate of $10.00 an acre.

For full information application should be made to the Secretary of the Department of the Interior, Ottawa, or to any Agent or Sug-Agent of Dominion Lands.

W. W. CORY,
Deputy Minister of the Interior.

N.B.—Unauthorized publication of this advertisement will not be paid for.

LODGE NOTICES

KOOTENAY LODGE No. 16, I.O.O.F.—Meets every Monday night in Oddfellows' hall at 8 o'clock.

QUEEN CITY REBEKAH LODGE No. 16, I.O.O.F., meets first and third Tuesdays, Oddfellows' hall, 7:30 o'clock.

NELSON ENCAMPMENT NO. 7, I.O.O.F., meets second and fourth Thursdays in Oddfellows' hall at 8 o'clock.

CANTON CORONA NO. 7 meets every second Tuesday in Oddfellows' hall at 8 o'clock.

KNIGHTS OF PYTHIAS MEET TUESday nights in K. of P. hall, Eagle building.

L.O.O.M. NELSON Lodge No. 818 meets 2nd and 4th Thursday at 8 p.m. in Eagle hall.

F.O.E. Nelson Aerie No. 22 meets 2nd and 4th Wednesdays in Eagle Hall.

A.O.F. Court Royal Nelson No. 9204 meets on 2nd and 4th Mondays each month in K.P. hall at 8 p.m. Ladies' court meets first and third Wednesdays.

C.O.F. Court Kootenay Belle meets 2nd and 4th Fridays in K. P. Hall, Eagle Block.

CLAN JOHNSTONE 212 MEETS IN I.O.O.F. hall first and third Fridays 8 p.m.

FOR SALE FARM LANDS

AUSTRALIA—Land seekers excursion to Victoria. The government of State of Victoria, Australia, wants settlers and offers all classes of land on easy terms. Special inducements in irrigated districts where the state owns and controls all the water systems, ensuring adequate supply at low costs. Lands close to state railroads are obtainable for alfalfa, corn, sugar beets, dairying, hog raising, mixed *farming and citrus* and other fruits. Small deposit and 31 years for purchase by installments. Government assistance and advice to encourage successful settlers. Special land seekers excursion next November to Victoria. Reduced steamship passage and free rail travel. Early reservation of berths desired. Particulars free from F. T. A. Fricke government representative (from Victoria), 687 Market street, San Francisco, Cal.

Phone 10
The Star Grocery Co.
Store of Quality

Our Special Today

White Mealy
Potatoes
$1.75 100 lbs.
All Selected Stock.

Tokay Grapes 20c lb.
Bartlett Pears 3 lbs. for 25c.
Peaches 3 lbs. 25c.
Duchess Apples 6 lbs. 25c.
Crab Apples For Jelly 8 lbs. 25c.

Star Grocery Co.
Phone 10

COST OF HIGHWAY EXCEEDED GRANT

Other Districts Suffered in Order That Balfour Road Might Be Finished This Year.

Between $5,000 and $6,000 in excess of this year's appropriation for the Nelson-Balfour road has been spent in completing that highway, stated James H. Schofield of Trail, M.P.P. for Ymir riding, who was at the Strathcona yesterday. This excess expenditure had to be taken out of the general appropriation of the riding, the chief place to suffer being the town of Trail, he explained.

It is expected that the ferry for operation across the west arm will be running within the next few days.

MILITIA CHANGES.

(By Daily News Leased Wire.)

OTTAWA, Sept. 12.—Militia orders issued today announce that Major J. S. Leitch of the 106th Winnipeg Light Infantry has been transferred to the corps service. Adjt. Murray becomes a provisional major and second in command of the regiment. Lieut. J. W. Sifton, of the corps of guides, has been made a captain.

LORD ABERDEEN MAY RESIGN LORD LIEUTENANTCY

LONDON, Sept. 13.—The Dublin correspondent of the Daily Citizen sends an unconfirmed rumor to his paper of the resignation of the Earl of Aberdeen as lord lieutenant of Ireland and connects it with the recent secret visit to Ireland of the Duke of Connaught, and the proposal of Earl Loreburn for a discussion between the Liberals and Unionists looking to a settlement of the Irish question.

Another incident supposed to be connected with Earl Loreburn's proposal was his visit last night to Andrew Bonar Law, leader of the opposition in the house of commons, prior to going to Balmoral castle to see King George.

READY TO SERVE

There's no fuss or bother about getting a meal, with Kellogg's Toasted Corn Flakes in the house.

Always ready to serve, fresh, tasty and nutritious.

Sold by all Grocers at 10c the package. Look for this signature.

80

Kellogg's CORN FLAKES

Galt Coal! Galt Coal!
Price Quoted on Car Lots.
Large Stock of Green Cut, Dry WOOD on Hand
WE GUARANTEE QUALITY, QUANTITY AND QUICK DELIVERY
Kootenay-Columbia Fuel Company
McCulloch Block, Baker Street, Next to Bell Trading Co. Phone 265
Exclusive Nelson Agents for Galt Coal.

CANADIAN PACIFIC
Excursion and Dance
Kootenay Lake Hotel, Balfour
Sept. 13, 1913
TAKE STEAMER "MOYIE" FROM NELSON WHARF AT 15K (3 P.M.) RETURNING TO NELSON AFTER THE DANCE.
Tickets for the Round Trip, $1.00
STAY OVER SUNDAY IF YOU LIKE.
Come and enjoy a dance in the beautiful hotel dining room. Watch the papers for the date of the Grand Farewell Closing Ball. Further information from
J. V. MURPHY,
District Passenger Agent, Nelson, B.C.

ARRANGE PARTY FOR TRAIL FAIR

Directors of Nelson Fair Association Decide to Organize Excursion to Smelter City.

Directors of the Nelson Fair association yesterday decided to make arrangements for a party of residents of this city to visit the annual fruit fair at Trail next Wednesday, believing that such an excursion would aid in further cementing the already excellent relations between the people of the Smelter City and Nelson.

It is planned that the Nelson party should leave this city on the regular train at 9:30 o'clock in the morning and return on the evening train.

JUDGE'S APPOINTED FOR FRUIT FAIR

Member for Kootenay Has Been Asked to Officiate at Opening Ceremonies

Judges for the different departments of the fair were finally arranged for at a meeting of the fair directors yesterday afternoon. The city hand has been engaged for the three days of the show and final arrangements for the second day of the fair, which will be known as Slocan Valley day, were also made by the fair directorate.

In order that the visitors from Slocan valley may be given every opportunity of seeing as much of the evening display as possible on Slocan Valley day, the management is arranging to have the program put on a little earlier that day than on the other two days. The train for the return to Slocan valley will leave Nelson at 9 o'clock.

R. F. Green, M.P. for Kootenay, has been asked by the directors to open the fair.

The majority of the members of the directorate of the fair have signified their intention of attending the Trail fair on Wednesday next, Sept. 17.

PUPILS ATTEND SCHOOL REGULARLY

Percentage During Two Weeks Just Closed Exceptionally High—Do Well at High School.

Percentage of attendance at the Nelson public school during the past two weeks has been exceptionally high, some of the classes during the week ending yesterday reaching the 98 per cent mark. For the week ending September 5 the average percentage of attendance for all classes was 92. The number in attendance is 659, which shows a heavy increase over last term, when the total enrollment was 546 and the attendance considerably less.

E. S. Martin, principal, announced last night that no more pupils could be received in the junior classes until after Christmas. He also made a request that parents when sending notes explaining why children have been absent, should give reasons rather than excuses for the failure of pupils to make the full attendances.

For the time being the domestic science and manual training classes are not being carried on.

At the public school the pupils are also getting down to work well. In the first division there are 39 pupils in attendance, compared with an enrollment of 39, and the attendance of 29 at the close of last term; in the second division the attendance is 19 compared with an enrollment of 18 and an attendance of 12 at the close of last term, and in the third division the attendance is six, against an enrollment of 21 last term and an attendance of 19.

CENSORS DIVIDED AS TO PROPRIETY OF FILM

(By Daily News Leased Wire.)

MONTREAL, Sept. 12.—After one member of the Quebec moving picture censors, G. Maxwell Sinn, had passed a film depicting Harry K. Thaw in various poses in Sherbrooke jail, and particularly a portion showing the Sherbrooke townspeople cheering the slayer of Stanford White, Dr. L. J. Lemieux, another member of the board tonight condemned the same reel, and a merry internal strife of authority is on. W. J. Walsh, the third member of the board, is non-committal.

"I don't intend to make our people a laughing stock for Americans," says Dr. Lemieux. "The film shows Canadians cheering a common murderer, and it is no credit to Canada. The film was one tending to cultivate only morbid curiosity. There was nothing educative or calculated to improve the public ideals contained in it."

To which Mr. Sinn replies:

"Bosh! However, the picture which was to have been shown in a local theatre is to be held pending a final decision of the board."

The Model Bathroom

Is free from leaking pipes, faucets, valves, etc., and from all foul and offensive odors, such as are caused by imperfect taps and drains. We make a specialty of putting your Plumbing in perfect order. We do repairs in a most sanitary and thorough way, do them with reasonable speed, and at a very moderate charge for materials and labor.

E. K. STRACHAN
Baker St. Nelson

PLEASE PUBLISH MY TESTIMONIAL

So Other Sufferers Will Take "Fruit-a-tives" And Be Cured

Gratitude — heartfelt gratitude — prompted this letter. Madame Langlois was so thankful to "Fruit-a-tives" for restoring her to health and strength, that she gladly allowed her letter to be published.

MADAME VALERE LANGLOIS

ST. ROMUALD, QUE., SEPT. 23rd, 1912.

"I have pleasure in stating that I have been cured of severe Dyspepsia and Chronic Constipation by using "Fruit-a-tives." I was a terrible sufferer from severe Constipation for many years, and I tried every remedy I heard of, and also was treated by physicians without any permanent benefits.

Then I tried "Fruit-a-tives", and this fruit medicine has completely cured both the Constipation and Indigestion.

I cannot praise "Fruit-a-tives" enough".

MADAME VALERE LANGLOIS.

50c. a box, 6 for $2.50—trial size 25c. At dealers or sent postpaid on receipt of price by Fruit-a-tives Limited, Ottawa.

MORE ORDERS THAN PEACHES

Reports From Penticton Declared to Be Misleading by Manager of Central Agency.

"Penticton dispatch altogether misleading. Peaches referred to unfit for shipping or even cannery. Cannot secure sufficient peaches this week to fill definite orders. Short not less than five or six cars."

Above was the reply of R. Robertson manager of the Okanagan United Growers, to a telegram from R. T. Hickes, manager of the Kootenay Fruit Growers' union, asking regarding a recent despatch from Penticton stating that tons of peaches were rotting on the ground in Okanagan orchards. Mr. Hickes asked for a statement of the conditions in the Okanagan as, he stated, the report from Penticton was being used by opponents of the government marketing scheme.

NELSON NEWS OF THE DAY

J. W. Ford of Edgewood is at the Hume.

D. Dale of Crawford Bay is a guest at the Hume.

Alfred McMillan of Rossland is at the Strathcona.

A. J. Curle of Kaslo came in last night and registered at the Hume.

J. L. Retallack of Kaslo came in yesterday and registered at the Strathcona.

Mr. and Mrs. Oscar Lachmund of Greenwood reached the city last night and are guests at the Strathcona.

Owing to the large guarantee asked by the Great Northern Railway company for the special train to Spokane the idea has been abandoned.

Dr. E. C. Arthur, who will represent Nelson at the Dominion congress of medical health officers at Regina next week, will leave for the Saskatchewan capital on Tuesday morning.

Hon. W. R. Ross, minister of lands, will leave on the Crow boat this morning for East Kootenay. On Monday he will continue the enquiry into lumber conditions at sessions at Cranbrook.

Moses Baritz, the Socialist orator from Manchester, Eng., last evening lectured to a well attended meeting in Miners' Union hall. Mr. Baritz will speak again in the same hall on Sunday evening, taking for his subject the "French Revolution."

Private lessons French, music, Miss B. G. Choquette, 808 Carbonate.

Home cooking and aprons for sale Saturday afternoon in Presbyterian church basement. Tea will be served

AMERICAN MILLIONAIRES WILL DEFEND CUP

(By Daily News Leased Wire.)

NEW YORK, Sept. 12.—Members of a New York syndicate which has placed with Nat Herreshoff the order for a yacht which is to be a candidate for defender of the America cup became definitely known tonight for the first time. The men who have agreed to subscribe the funds towards the yacht's construction are Cornelius Vanderbilt, Frederick G. Bourne, J. P. Morgan, Henry Walters, Arthur Curtis, James and George F. Baker. All are members of the New York Yacht club.

The name of the managing director of the new yacht came as a surprise in Naragansett bay yachting circles. It is Robert W. Emmons of Boston. He is a member of the New York Yacht club, although up to this season he has been connected more prominently with the Eastern Yacht club.

CHURCH SERVICES TOMORROW

All changes for church service announcements must be handed in or phoned to The Daily News office before 6 o'clock on Friday. If not received by this time the notices will be omitted from Saturday's issue.

ANGLICAN—St. Saviour's, corner of Ward and Silica streets, Rev. Fred H. Graham, rector. Seventeenth Sunday after Trinity. 8 a.m., Holy Communion; 11 a.m., Matins and Litany; 2:30 p.m., Sunday school and Bible classes; 7:30 p.m., evensong; 9 p.m., Churchman's club.

ROMAN CATHOLIC—Corner Ward and Mill streets. Low Mass, 8 a.m.; High Mass, 10:30 a.m.; evening service, 7:30 p.m. Rev. J. Althoff.

BAPTIST—Services at 11 a.m. and 7:30 p.m.; Sunday school at 2:30 p.m. Church on Stanley street, opposite public school. Everybody welcome. Rev. C. W. Corey of Kamloops will preach at both morning and evening services.

CHRISTIAN SCIENCE — Sunday services at 11:30 a.m. and 8 p.m. Wednesday evening service at 8 p.m. Reading room in church building open from 3 to 5 p.m. daily. Visitors cordially welcome.

SALVATION ARMY—Victoria street Morning service, 11 a.m.; Sunday school, 1:30 p.m.; praise service, 3 p.m.; evening service, 7:30 p.m.

BONNINGTON PARISH—There will be no services at Robson, Bonnington or Castlegar on Sunday owing to Rev. J. R. Kennedy's absence from the parish.

METHODIST—Rev. R. J. McIntyre, pastor. Services at 11 a.m., subject, "The Gentleness of Christ." Anthem, "O Come Let Us Worship." 2:30 p.m., Sunday school and Bible classes; 7:30 p.m., subject, "Abraham's Offering." Anthem, "The God That Madest Earth and Heaven." Sacrament of the Lord's Supper will be administered at the close of the service and a reception service held for those entering into church membership.

PRESBYTERIAN—St. Paul's Presbyterian church, corner Silica and Stanley streets, Rev. E. S. Logie, minister. Services at 11 a.m. and 7:30 p.m. Young people's meeting at 8 p.m. on Wednesday. Prayer and praise service at 8 p.m. on Thursday.

HARROP—Rev. S. J. Booth will conduct service at Harrop at 7:30 o'clock on Sunday evening.

Millinery for the New Season

The millinery section is holding a daily reception to crowds of admiring visitors who are anxious to see fashion's latest mandates in this all-important apparel for "mi-lady's" wear. That it is a most enjoyable time is proven by the time spent and the attention paid to the many delightful creations on view. Astonishment is shown not only in the beauty of the fashions themselves, but also on the low prices which prevail. We are out to do a bigger business this season than ever before, and if originality of style, individuality, artistic merits and price lowness count for business-getting, we shan't strive in vain. We have nice hats from $5.50 up, and at $7.50 to $10 we have hats that will astonish you. May we have the pleasure of meeting you here today?

Our Display Is Really Beautiful

Not in many seasons have the styles been so pleasing. There are no freaks, every hat is a thing of beauty and artistic merit---becoming and ladylike. And the materials, too, are rich-looking and aristocratic. They invelvets, satin plush, velour, etc.; and these are trimmed with patent leather, moire ribbons, stick-ups, quills, and wings and feathers. Bottle green, burgundy, midnight blue, black, nigger brown and purple are among the season's new colorings. But there, why say more, come tomorrow and see the display at your leisure, there's a great treat in store for you.

—Millinery Section, Second Floor

MISS SCHUPP, WHO IS IN CHARGE OF THIS DEPARTMENT, HAS JUST RETURNED FROM A VISIT TO THE CENTRES OF FASHION, WHERE SHE ATTENDED THE MILLINERY OPENINGS OF THE LEADING HOUSES AND PERSONALLY SELECTED THE HATS WE NOW OFFER.

Come and See Them---You Will Be More Than Delighted

WE HAVE DESIGNS TO SUIT EVERY FACE AND EVERY PURSE

More Suits and Coats for Women Have Just Arrived

One Suit is a Zibeline Serge piped with black satin and it has a collar of spotted velvet, black and cerise. The coat is long and with shaped bend, and it has the new draped skirt. Price $35.00

Another Suit is in a Heather mixture Tweed with fancy Tabac collar, most beautifully tailored $27.50

A Shot Blue Frieze Suit with a Matalasi collar, a most fascinating garment. Price $25.50

For girls 14 to 16 years there is a nice Navy Blue Suit, perfectly cut and most stylish $21.50

A splendid line of new Coats well worth inspection, at $15.00

Crockery Special

In order to make room for our Fall imports, which we expect to arrive in a few weeks, we are offering a number of lines at reduced prices:

Open Stock Pattern
Gold Band and Two Gold Lines
12 Dinner Plates, 12 Soup Plates, 12 Tea Plates, 12 B. and B. Plates, 12 Fruit Saucers, 1 Fruit Bowl, 12 Cups and Saucers, 3 Platters (10, 12 and 14 inch), 2 Covered Vegetables, 1 Gravy Boat and Stand, 1 Covered Sugar and Cream, 1 Bowl.
98 Pieces, for $11.75.

Large Assortment Decorated Toilet Ware
In 10-piece Sets, at $3.95, $5.50, $5.75, $6.50 and $7.75.

Hand Painted Nipon China
This line was opened only a few days ago, but must go to make room for Xmas goods:
Cups and Saucers, at ..... 40c and 50c
Tea Plates to match ..... 30c and 35c
Butter Dishes 60c
Fancy Cups and Saucers, each ..... 15c, 20c and 25c
Set, Teapot, Sugar and Cream, at .... $1.60 and $2.75
Set Sugar and Cream ..... 90c and $1.25
Fruit Bowls ..... 75c to $1.50

From the Grocery Department

Suggestions for the busy housekeeper, from the busy store, where all the ingredients for cooking are of the highest quality.

Baker's Chocolate, 1-2 lb. cake 25c
Cowan's Chocolate, 1-2 lb. cake 25c
Ground Sweet Chocolate, 1-lb. tin 50c
Pure Maple Syrup, quart tin 55c
Pure Maple Syrup, 1-2 gallon tin $1.00
Self Raising Buckwheat, 3-lb. pkg 35c

H. B. Co.'s Teas, per lb. ..... 35c, 40c, 50c and 60c.

H. B. Co.'s Fresh Roasted Coffee, beans or ground, per lb ..... 30c, 40c and 50c

Bird's Egg Powder, per tin 15c
M. & G. Custard Powder, 2 pkgs. 25c
Cowan's Icings, assorted, 2 pkgs 25c
Pure Extract, all flavors, 2-oz. bottle 20c
Cox's Powdered Gelatine, 2 pkgs 25c
Knox's Sparkling Gelatine, per pkg 15c

Prama Sparklet Syphons
B Size $1.50
C Size $2.50

Prama Sparklet Bulbs
B Size, per box of 12 ..... 60c
Bulbs C Size, per box of 12 ..... 90c

Hudson's Bay Company
Incorporated 1670 Incorporated 1670

EXPECT RECORD CROWD AT BALFOUR

Week-End Dances at Balfour Drawing to Close—Large Crowd Expected

This afternoon the steamer Moyie will take what is expected to prove the largest excursion party that has yet attended the week-end holidays at the Kootenay Lake Tourist hotel at Balfour.

The steamer will leave Nelson at 3 o'clock and will arrive at Balfour in time for dinner, after which a dance will take place in the handsome ballroom of the hostelry.

The Moyie will return to Nelson with the crowd immediately after the dance, but those desiring to do so may remain at the hotel over Sunday, returning on Monday.

A PICNIC FOR EVERYONE.

Take a walk on the new Nelson-Balfour road, the finest scenic route in British Columbia. Don't wait for the ferry you will require snowshoes if you do. We will run one launch or two throughout the day on Sunday, 14th, at 25 cents, children 15 cents the round trip. Come on, the walk will do you good. Nelson Boat & Launch company, Phone 154. 129-1

Nelson Messenger Co. Prompt and reliable. Phone 242. Open nights. 114-tf

Unequalled for General Use.

GALT COAL — BURNS ALL NIGHT

W. P. TIERNEY, General Sales Agent. Nelson, B. C.
Cars shipped to all railway points.

Ensign Cameras

This is the Ensign, for either one-quarter plate pictures or post-card size. Why not take advantage of these crisp, sunny autumn days in making snaps of the beautiful natural surroundings, filled as they are with gorgeous scenes for the photographer.

Ensign ¼ plate size.....$15.00
Ensign post-card size $18.50

Rutherford Drug Co.
LIMITED
Satisfactory Druggists
Ward St. Nelson, B.C.

Posed by an Artist

The pleasure of having a pleasing likeness in your portrait lies with the artistic temperment of the artist.

My Experience

in correct posture enables me to produce excellent results and at no greater expense than you would pay for ordinary photographs. Appointments may be made by mail.

Campbell's Art Gallery
715 Baker St. Phone 46
Next Door to Kootenay Steam Laundry

FRUIT

Delicious and luscious fruit of the most magnificent quality and carefulness of selection is what you buy here.

Wherever possible it is "local grown" fruit in preference to imported stuff.

Great Ripe Peaches.
Local Pears for eating and pickling.
Crab Apples for preserving.
Grapes of sweet flavor.
Local grown Tomatoes, firm and ripe.
Bananas with a guarantee to every one.
All kinds of Plums and only perfect fruit.

Madame, here is perfection. Come and choose at

C. A. Drake Co
911 Stanley Street
Box 974 Phone 101

Preserving Peaches

Now at Best.

$1.25 Case

Jars

Perfect Gem, Mason, Economy, Schram

C. A. Benedict
Josephine St.

TRY OUR ICE CREAM

Made daily on the premises. Only pure cream and the best fruit and flavors used. For home use, phone your order for any quantity.

Choquette Bros.
Bakers and Confectioners. Makers of High Grade Pastry, Nelson, B. C.

Daily News Want Ads. Get Results

For Rent

$25.00—Six-roomed house on Mines Road.

$22.00—Six-roomed house on Mines Road.

$27.00—Six-roomed house, with furnace, on Carbonate Street

$20.00—Five-roomed house on corner of Stanley and Observatory Streets.

$15.00—Four-roomed house on Ward Street.

$25.00—Five-roomed flat on Baker Street.

$27.00—Five-roomed house on Hall Street.

$20.00—Four-roomed house on Kootenay Street, close to Baker Street.

$8.00—Warehouse on Front Street.

H. & M. Bird
Nelson, B. C.

Features in a Bracelet Watch

That Appeal to a Woman Are

Daintiness and graceful design, and we have them.

Small, neat watches with narrow, well-made extension enamel silver or gold dials, perfect movements.

$40.00 to $65.00

Do you know that the wrist is the most sensible place for a lady to carry at watch. No danger of losing it.

J. O. Patenaude
Importer of Fine Geneva Watches.

Starland Theatre

THE HOUSE OF FEATURES

DYER'S STARLAND ORCHESTRA

Don't forget the Baby Contest. The little ones need your votes.

Imp. Special Feature
2—Reels—2
The Comedian's Mask

An unusually entertaining subject, with King Baggot in the leading role. The photography is exceptionally good and the setting and costuming attractive. The story goes back for its motive to the theme of the tragedy that lies behind the mirth of the comedy player.

Rex Comedy
"THE PRETENDER"

Nestor Drama
"ORVANO, THE DEVIL WOMAN"
A pleasing variation of the usual Indian tale, filled with many interesting situations.

POPULAR PRICES

Coming tomorrow, the Eclair Two-Reel Feature
"FOR BETTER OR FOR WORSE"
A mystery masterpiece.

Tents, Cots and Blankets

"Cheapest in the City."

The Ark
New and Second Hand Furniture
Phone L395 806 Vernon St
Nelson, B. C.

DAILY NEWS WANT ADS. OF ALL KINDS

are easily, quickly and cheaply obtained THROUGH USE OF THE DAILY NEWS WANT ADS.

Poultry Specia

Swift's Special Beef Scraps
Crushed Dry Bone, Oyster She
Granulated Charcoal,
Alfalfa Meal, Linseed Meal
"B. & K." Scratch Food, and
"B. & K." Chicken

The Brackman-K Milling Co., Limit

Building Time Is He

SEE US FOR PRICES on all kinds of BUILDING MATERIAL
Special attention to out of town work and orders.

Waters & Pascoe
BUILDERS AND CONTRACTOR
Office and Factory: FRONT STREET

Fits-U Eyeglasse

They are so comfortable you hard realize you're wearing glasses.

Let me show you the new styles.

R. L. DOUGLAS
THE GRADUATE OPTICIAN
Certified by a Provincial Board Examiners in Optometry.
Room 18 K. W. C. Block.

For Preserving

Elberta and Crawford Peaches, No. 1. $1.25 per crate.

Bradshaw Plums, large sized, 30c per basket.

Cantaloupes, 15c and 20c each.

Tomatoes, 2 lbs. for 25c.

Green Peppers, etc. Everything for Pickling in Stock.

J. A. IRVING & Co. THE GREAT SUPPLY HOUSE Baker St. Phone 161

Hand Bags

We are offering for sale the choice of any Hand Bag in our window for bargain prices never before offered. These Bags are all made by the famous leather goods firm of Blum & Mittenthal of Brooklyn, N.Y. They have been retailing all over Canada at prices ranging from $4.00 to $10.00. Price for this week only **$2.00**

Synol Soap

The best and purest of the antiseptic, cleansing and germ-destroying liquid soaps; excellent for the toilet and bath; for the complexion, hair and scalp; makes an excellent shampoo; softens and preserves the skin; for sterilization of hands, cleansing and disinfecting the sick room. Prices ..... **25c and 50c**

The Poole Drug Co.
ALWAYS AT YOUR SERVICE. REXALL STORE WE NEVER SLEEP

The March of Progress

Owing to the heavy pedestrian traffic on Mill street to Joy's Cash Grocery, the powers that be are tearing up the old-time plank sidewalk and replacing it with cement. Then we will be in a better position than ever to meet your wants.

Today we offer:

Preserving Peaches, per crate $1.25
Duchess Apples, 6 lbs. for.....25c
Cauliflowers .....10c and 15c
Nice Dessert Plums, 2 lbs. for..15c
Delicious Bartlett Pears, per lb. 10c
Corn, per dozen 30c
Bananas, per dozen 40c
New-Laid Eggs, per dozen.....55c

Joy's Cash Grocery
Corner of Josephine and Mill Sts.
One Block North of Car Line.
Telephone 19. P. O. Box 63

FITS CURED

Send for Free Book giving full particulars of TRENCH'S REMEDY, world-famous cure for Epilepsy and Fits—Simple home treatment, 25 years success. Testimonials from all parts of the world; over 1,000 in a year.

TRENCH'S REMEDIES, LIMITED
446 St. James' Chambers, Toronto

Headache

Is one of the greatest enemies of mankind. How many endure day after day, this nerve-racking, strength-sapping pain without thought of its origin.

Glasses cure the majority of cases of headaches.

J. J. Walker
Optician.
Baker St. Nelson, B.

House Heating

Think of it now and you can have it next winter. See the

B. C. Plumbing & Heating Co.
for prices.
OPERA HOUSE BLOCK
P.O. Box 485 Phone 181

We Have a Large List to Choose From

In improved and unimproved orchard tracts in any part of the district, as well as houses, both for sale and rent, in the city and suburbs.

We Are Agents For

Leading
FIRE, LIFE, ACCIDENT AND EMPLOYERS' LIABILITY INSURANCE COMPANIES

We handle Mining and Industrial Stocks of merit.

We solicit your patronage.

St. Denis & Lawrence
McCulloch Building
Nelson, B. C.

We Stock Everything for the Hunter

SINGLE AND DOUBLE BARREL SHOTGUNS — WINCHESTER AND REMINGTON.

REPEATING AND AUTOMATIC RIFLES—WINCHESTER, SAVAGE AND ROSS.

AMMUNITION — DOMINION, WINCHESTER AND U. M. C.

CALL ON US BEFORE YOUR HUNTING TRIP THIS FALL.

Wood-Vallance Hardware Co. Ltd.
Wholesale and Retail. Nelson B. C.

We Have Instructions to Sell Two of Kootenay's Noted Fruit Ranches

The owners are leaving British Columbia and you will never get a better chance of obtaining a revenue-producing ranch at such an attractive price. Both ranches command beautiful views of the lake. Please enquire for full particulars.

Excellent House Property for Sale in Fairview

The house commands a fascinating view of both lake and mountains and is finished in every detail. The property can be viewed by appointment, and best terms offered.

CITY PROPERTY. FRUIT LANDS. INVESTMENTS. FIRE. LIFE. ACCIDENT AND EMPLOYERS LIABILITY INSURANCES. BONDS. STOCKS. SHARES.

Chas. F. McHardy
THE GREEN BLOCK, NELSON, B. C.

The GEM

SELECTIONS ORCHESTRA

The Umbrella Contest is still running strong. Don't miss this chance.

Special Feature in Two Parts

Home, Sweet Home

In this picture the Lubin company has made a homely story that will appeal to the observer of parental love. There is a rich vein of comedy in the tale, but it is replete with pathos of beautiful simplicity and is one of the sweetest stories ever given to a photoplay.

"THE BROWNS STUDY ASTROLOGY"

"BUILDING THE CHATTANOOGA LIGHT & POWER DAM"

A good comedy and splendid educational feature.

"PATHE'S WEEKLY"

A most interesting number.

ADULTS 15c CHILDREN 10c

REX COMEDIANS AT FALL FAIR

Performing Animals Will Be Seen in One of the Feature Free Attractions

One of the feature acts that will be seen at this year's fair will be the Rex comedy circus, one of the best acts of its class ever seen in the west, and which is said to be the highest-priced animal act in vandeville.

The circus comprises two beautiful performing ponies, whose tricks are wonderful. They are ridden by white cats, who stick like grim death when the ponies jump the hurdles. The cats also ride performing dogs, which are possessed of remarkable instinct. A bucking mule, the best of its class seen in the ring, defies all efforts of volunteers to stick to his back and whose antics create any amount of merriment and fun.

NELSON NEWS OF THE DAY

Mr. and Mrs. F. Keeley and family wish to express their thanks for the sympathy and kindness rendered them in their recent bereavement.

The steamer Kuskanook will replace the steamer Nasookin on the run from Nelson to Kootenay Landing tomorrow. The change will be in effect only one day.

Mr. and Mrs. K. V. Cuthbe and Mr. and Mrs. A. L. R. Cross, who have acquired the ranch at Willow Point owned by G. C. Brown, left the city yesterday to take up permanent residence there. Both parties state they have had more good weather here in one week than they have had for the past 12 months in Birmingham, England.

On Wednesday evening last the young people of St. Paul's Presbyterian church held a very well attended and enjoyable social evening. The object of the meeting was to further the organization of a young people's society in the church and the final organization meeting will be held on Wednesday evening next at 8 o'clock. The committee in charge of the organization is composed of S. C. Morris, C. Steel, G. Brown, G. Gibson and C. G. Macinnes.

On Thursday evening Angus McLeod was united in marriage to Miss Annie McInnes at the residence of John Welsh, Gore street. The contracting parties were both well known residents of Nelson. The groom was supported by Ewan McLeod and the bridesmaid was Miss Coyne. Rev. E. S. Logie tied the nuptial knot. The happy young couple were made the recipients of many beautiful wedding gifts and will take up their residence in the city.

Construction of the new addition to the Nelson hotel is well under way. The basement is approaching completion.

Mrs. A. G. Lang of Waneta gave an enjoyable card party at her residence across the lake on Wednesday evening.

There will be a meeting of the insurance committee of the board of trade at the board of trade rooms at 4 o'clock on Monday afternoon for the purpose of considering the resolution presented by C. F. McHardy at Thursday night's meeting of the board. All the insurance agents of the city have been invited to attend and to give the benefit of their views and advice to the committee.

A large number of Nelson residents will leave this morning for Spokane where they will attend the interstate fair. Among those who will go today are: Mr. and Mrs. Flint, Mrs. George Maurer, Mrs. J. A. Irving, J. M. Fraser, Mrs. A. G. Lambert, Mr. and Mrs. A. Lapointe, Mr. and Mrs. A. Trecillus and Miss Beatrice Betts. Mrs. J. A. McDonald will leave tomorrow morning for Spokane.

FAIR NOTES

Only nine more days to the fair.

Entries close Saturday, September 20.

Remember the $2 membership ticket entitles you to admission to the fair at all times and also entitles you to make all entries free (except poultry).

Fifty cents will buy a season ticket for children under 16. Make your children happy.

Space in the building for industrial exhibits is almost filled.

Ranchers! Attention! Are you going to enter the government appple packing contest? First prize, $15; second, $10; third, $5.

Don't miss the dancing geese.

The fireworks will be the feature attraction of the fair.

BRITISH MEMBER TO ADDRESS CLUB

Hon. John Edward Gordon Will Be Guest of Canadian Club at Luncheon Monday

Hon. John Edward Gordon of London, Eng., Unionist member for Brighton in the Imperial parliament and a member of the London stock exchange, will be the guest of the Nelson Canadian club at a luncheon which will be held in the Strathcona hotel on Monday at 12.30 o'clock.

Mr. Gordon, who is on a tour of western Canada, in which he is a heavy investor, is a man well versed in matters of interest in the home land and in world politics, and his address before the local Canadian club is being looked forward to with much interest.

From 1895 to 1906 Mr. Gordon was a Conservative member of the Imperial parliament, representing Elgin and Nairn shires.

Mr. Gordon, accompanied by his two daughters, is visiting Balfour, where he is a guest at the Kootenay Lake Tourist hotel and he will arrive in Nelson on Sunday evening.

On Monday evening he will leave on the coast train for the coast cities.

GASOLINE TANK EXPLODES; AVIATOR IS BURNED

(By Daily News Leased Wire.)

MUENSTER, Germany, Sept. 12.—Aviator Hans Lorenz was killed here today as he was completing a two hours' flight. He descended at too sharp an angle and the wings buckled. The gasoline tank exploded as it hit the ground and the pilot's body was partly burned before the fire could be extinguished.

WILL INVESTIGATE FRUIT MARKETING

J. J. Campbell, Kootenay Member of Royal Commission on Agriculture, Goes to Prairies

To study fruit marketing conditions in the prairies, J. J. Campbell of Willow Point, a member of the provincial royal commission on agriculture, will leave for those provinces within the next two or three weeks. Public sessions of the commission have been completed, it is believed. Members of the commission are now engaged upon the study of agricultural conditions, legislation, etc., in Great Britain, the western United States, the eastern states and eastern Canada, Australia and other places.

A naval seaman has once every day to salute the quarter-deck of his ship, even if no officer is upon it. "Salada" Tea is in such popular favor that many people feel like saluting a packet wherever seen.

Public Stenographer
Burroughs Adding Machine in Connection.
Terms Reasonable.
KOOTENAY BUSINESS COLLEGE
Burns Blk., Nelson, B. C.

Kootenay Electric Construction Company
GET OUR PRICES BEFORE GOING ELSEWHERE
519 Ward St. Nelson, B.C.

LISTEN!

Did you ever figure out how much trouble it caused in the World to get you up a Suit of Clothes?

First, there's the time of the Sheep standing around letting the wool grow; the time of the Farmer feeding the Sheep; the time of the Hired Man chasing the Sheep, trying to catch it to wash it; the time spent in shearing it, tieing up the fleece and taking it to market; the day spent by the Farmer trying to get a quarter of a cent more a pound for his wool; the Small Dealer selling the wool to the big Commission Man; the Commission Man selling it to the Woolen Mill Man.

Assorting the wool, carding, spinning, dyeing, weaving, fulling, winding the finished cloth; selling the cloth from the mill to the Manufacturer; the cutting, sewing, lining, buttonholing, trimming, sewing on buttons; the selling the finished suit to the Retail Clothier.

The handling, marking and advertising the Suit; the time the Salesman spends trying to sell it to you, and the time you spend buying it. Consider every move from the time the Sheep raised the wool till you go and have your Best Girl press Your Suit!

It's no wonder you are astonished when we offer you such splendid Suits or Overcoats for

$18, $20, $25 or $30

Fit-Reform
EMORY & WALLEY,
Nelson, B. C.