TEN PAGES
50 CENTS A MONTH

The Daily News

CLASSIFIED ADS
1 CENT A WORD

VOL. 12 NELSON, B. C., TUESDAY MORNING, MAY 6, 1913 NO. 17

474
VICTORIA, B.C.
PROVINCIAL LIBRARY, LEGISLATIVE ASSEMBLY
Provincial Library

SUBMITS PLANS TO FINANCE TRAMWAY

Forty Thousand Dollar Bond Issue Recommended

TO KEEP BOOKS AT CITY HALL

Aldermen on Directorate--Power Clause to Be Struck Out

That the city should guarantee a new issue of Nelson Street Railway company bonds to the amount of $40,000 with the provisions that the system shall be operated by a board of directors reduced in number to seven, and including the chairmen of the finance committee and fire, water and light committee of the council, that the accounts and records should be kept in the city hall, and that one of the city officials should be secretary-treasurer, that the city should participate equally with the shareholders in all profits of the company between 10 and 20 per cent after all charges have been met, and that a clause in the existing agreement between the municipality and the company regarding electric power be cancelled are the chief recommendations in a report by the finance committee which will be presented to the city council at its meeting next Monday night.

This report has been prepared as a result of a petition asking the city to guarantee bonds to the amount of $20,000 and following meetings between the finance committee of the council and the directors of the street railway company. At a meeting of the council in committee of the whole last night the matter was further discussed, the finance committee placing the situation before the other aldermen.

The proposals of the committee will necessitate the submission of a money by-law to the property owners. The report of the finance committee, to be presented to the city council next Monday, is as follows:

"Your committee begs to report that it has fully considered the request of the Nelson Street Railway company for the further guaranteeing of their bonds to the amount of $20,000. It has found that this amount would only suffice to meet the present indebtedness of the company, and that in order to place this company upon a sound financial basis and to carry out certain needed improvements and alterations a sum of not less than $80,000 will be required. If the bonds are sold by the railway company at the present market price it is expected that bonds to the amount of $40,000 will have to be sold to realize the required amount.

"In addition to a much needed reserve car, there are several repairs and alterations, as well as certain requirements under the act regulating street railways which will have to be carried out.

"Your committee feels that the street railway must be maintained in the interests of the city generally and, while recognising that the shareholders have been very generous in the present capital subscribed, that further capital cannot at present be raised from the sale of stock, and that the company cannot continue under the present conditions.

"It is, therefore, recommended that the city guarantee the bonds of the street railway company to the further extent of $40,000.

"Your committee has to point out that any deficit, including provision for interest and sinking fund, will fall upon the city. At the present rate of earnings it is estimated that this amount will not exceed $4,000 per annum. Any increase in traffic should, however, reduce this amount, and it is pointed out that the increase for the year 1913 to date is at the rate of about $1,500 per annum.

"The conditions your committee suggests for the guaranteeing of these bonds are as follows:

"The street railway company to continue to operate the system under its board of directors.

"The board to be reduced to seven directors, including the chairman of the finance committee and the chairman of the fire, water and light committee during their terms of office.

"The accounts and records of the company to be kept at the city offices and one of the officials of the city to be secretary-treasurer.

"The stock at present unsold to be deposited with the city to be sold by the railway company for capital expenditure when recommended by the board of directors and sanctioned by the city council.

"The profits, after provision for all interest and sinking fund and previous losses, if any, has been made, to be divided among the shareholders up to the extent of 10 per cent per annum. Profits in excess of 10 per cent up to 20 per cent per annum to be given to the city, and when the profits exceed 20 per cent per annum the same to be divided equally between the shareholders and the city.

"The street railway company to cancel the clause in the existing agreement providing that the company shall have priority of right to electric power from the city plant."

SCUTARI PLACED IN HANDS OF POWERS

Balkan Crisis Passed, Ambassador Declares

MUCH DEPENDS ON TURKISH GENERALS

Not Known Whether They Will Obey Orders and Withdraw Troops

(By Daily News Leased Wire.)

LONDON, May 5.—King Nicholas of Montenegro, having placed the future of Scutari in the hands of the European powers, the settlement of the Albanian trouble now depends upon whether Essad Pasha and Djavid Pasha will obey the orders sent by the sublime porte to withdraw their armies to the Turkish empire. It is believed that as Montenegro has abandoned Scutari, Essad Pasha will recognize the futility of his aspirations to the kingship of Albania, in the face of the threatened Austro-Italian expedition to expel him.

One of the ambassadors at the close of the conference in London today said: "The situation is satisfactory and the crisis is passed. The reported Austro-Italian action in Albania has no point now."

Another meeting of ambassadors will be held on Tuesday, when arrangements for the future of Scutari and Albania will be discussed.

Coercion Unnecessary.

(By Daily News Leased Wire.)

ROME, May 5.—The political atmosphere has cleared, since it now appears unnecessary to coerce Montenegro. Military preparations, however, continue, Austria and Italy being convinced of the necessity of landing sufficient forces in Albania to re-establish law and order. Italian and Austrian troops in that territory, it is pointed out, will serve to maintain respect for the Albanian frontier fixed by the London conference.

King Will Comply.

CETTINJE, Montenegro, May 5.—King Nicholas of Montenegro decided today to evacuate the fortress of Scutari in response to the demands of the European powers.

Scutari in Hands of Powers.

LONDON, May 5.—Montenegro has decided, according to advices received here, to leave the future of Scutari in the hands of the powers. This step is taken to mean that the evacuation of the city will be carried out immediately.

Surrender Unconditional.

BERLIN, May 5.—No conditions were mentioned by Montenegro today when she informed the German foreign office that she has decided to place Scutari in the hands of the powers. On the other hand, the foreign office says there is no evidence that any concrete step in this direction has yet been taken and doubt is expressed by officials as to the veracity of the report that Montenegro has already evacuated the city.

Who Dare Guarantee Peace?

CAEN, France, May 5.—Who can neglect the lesson of recent events? Who, in Europe, where the risks of armed conflict have so far from disappeared that rival armaments are increasing, dare guarantee that peace is sheltered from all peril?

The French premier, Louis Barthou, asked these questions in his address at the closing session yesterday of the National congress of ex-scholars of public schools. The premier outlined the possibilities in the situation created by the Balkan war, which he said had destroyed the old equilibrium of Europe.

In all his references to the European situation M. Barthou repeatedly observed that his words must not be interpreted in a pessimistic sense. France loved peace as much as any country but, he declared, peace consistent with national pride, not peace born of war. "Military questions more than others," continued the premier, "are the subject of changes, both unforeseen and inevitable, because it is impossible for a country which wishes to preserve its rank in the world to disregard what is being done by other countries. It is not a question of allowing oneself to be swept along by a sort of contagious mania, it is a question of duty and defending ones self."

Scutari Evacuated

WIESBADEN, Germany, May 5.—Emperor William received a message yesterday while attending the opera that Scutari had been evacuated by Montenegro.

Albania Evacuated

CORFU, Island of Corfu, May 5.—The Servians have completely evacuated Albania, according to advices here. Five thousand Ottoman troops have occupied Durazzo.

Delegates Appointed

CONSTANTINOPLE, May 5.—Osman Nizam Pasha, the ambassador to Germany, and Betzaria Effendi, have been appointed delegates to represent Turkey at the peace conference. They will proceed to London on Tuesday.

The despatches from St. Petersburg tell pathetic stories about the unfortunate young heir to the throne of of all the Russias. He is said to be afflicted with an incurable disease. At a public ceremony recently he turned to his father and said: "They say I a m going to die, but you are omnipotent—save me?" The picture shows the lad with his imperial father at a recent church ceremony. The Russian government is continually sending such pictures broadcast to intimate that the Czarevitch is not ill.

Hears Child's Shriek as Daughter Is Murdered

(By Daily News Leased Wire.)

CALGARY, Alta., May 5.—The foreign settlement of east Calgary was the scene of a revolting crime early tonight. Yosema Frick, a German girl, barely six years old, was the victim. Her throat was slashed from ear to ear. Joseph Dionne, a laborer, is in the cells charged with the murder. He was captured by George Frick, father of the little girl, who broke his skull with a stone and would have killed him but for interference.

Frick returned to his home about 5 o'clock. He noticed the absence of his daughter, and with his wife started out to look for her. Mrs. Frick thought she saw the little girl in the shack of a Frenchman which was near the Frick home. She ran over to the place and found the door locked. She beat against the door with her fists. About that time her husband joined her. As Frick came up to the place he heard the girl's shriek in the shack. The two were unable to break into the shack. They looked into the window and saw a man. His hands were covered with blood. While the father was climbing into the window Dionne unlocked the door and ran out into the open. Frick gave chase. As he caught up to the fiend Frick threw a stone at him, striking him on the head. Dionne was rendered unconscious. By this time a great crowd had been attracted to the spot, and the infuriated father was torn away from Dionne.

In the search of the Dionne shack the body of the little girl was found in the cellar in a pool of blood. The throat of the child was cut from ear to ear. A razor, with the blade open, lay beside the body. In the meantime the police patrol arrived, and Dionne was taken to the station. On his arrival there his hurt, which was not serious, was attended to by the police surgeon. He appeared to be quiet and unconcerned, but refused to make any statement.

Dionne is not unknown to the police. Two weeks ago he visited the chief and told him that his wife and two children had left him. He has been in Calgary about two years, and is a native of Montreal. He was on friendly terms with the family of his victim.

When the crowd learned the story of the crime the police had difficulty in protecting Dionne, but the reserves arrived in time to protect prisoner.

AMENDMENT TO INSPECTION ACT

Governor-in-Council to Prescribe Kinds of Fruit Which Must Be Marked.

(By Daily News Leased Wire.)

OTTAWA, May 5.—Hon. Martin Burrell has given notice of an amendment to the Inspection and Sales act of 1906 to provide that the governor-in-council may prescribe the kinds of imported fruit, of which the packages containing them must be branded or marked, the marks to be made thereon and the manner and places in and at which such fruit is to be imported and such packages be branded or marked. All packages of fruit not branded or marked in accordance with such regulations are to be forfeited and persons violating any regulation shall be liable to a fine of not more than $50 and costs.

TRANSFER CHARGE ON GRAIN WITHDRAWN

(By Daily News Leased Wire.)

MONTREAL, May 5.—A decision to withdraw the transfer charge of 3-10 cents per bushel on grain for the balance of the season was reached at a meeting of the harbor commissioners and a delegation from the grain exchange.

ARMY AIRMAN KILLED

(By Daily News Leased Wire.)

PARIS, May 5.—An army airman named Bellini, of the French military aviation school, fell while flying from Versailles to Rome today and was killed.

EMPIRE DAY FOR CIVILIAN REJOICING

Military Display to Be Reserved for King's Birthday—Marlborough Corps Not Invited.

(Canadian Associated Press.)

LONDON, May 5.—The refusal of the war officials to allow a contingent of Marlborough college cadets to take part in the Empire day celebrations was brought up in the house of lords today, when Viscount Middleton asked whether, in the interest of the recruiting of the territorial force, this decision could not be reconsidered.

Earl Beauchamp replied that the Empire day celebrations were occasions for civilian rejoicing, and the army council was strongly of the opinion that the day was not intended for military display, but that it should be reserved for the occasion of his Majesty's birthday. If the members of the officers training corps desired to take part in the Empire day celebrations it was more proper for them to do so in their civilian character rather than as soldiers under arms. The council, he added, while anxious to stimulate recruiting for the territorial force, adhered to its view as regards contingents taking part in Empire day celebrations.

CAPE RACE WIRELESS STATION DESTROYED

(By Daily News Leased Wire.)

St. John, N. B., May 5.—The wireless station at Cape Race was destroyed by fire tonight, according to a message received here. Details were not given.

Anti-Alien Law Passed by Arizona

PHOENIX, Ariz., May 5.—To take the place of the measure enacted a year ago the lower house of the state legislature passed an anti-alien law land ownership bill today that is far more drastic than the California legislation in Sacramento. The act prohibits any alien who has not declared intention to become a citizen from acquiring title to real property. Opponents of the bill who wanted to exempt foreigners who were eligible to citizenship, but did not care to forswear allegiance to their native land, were able to muster up but six opposition votes. The bill was sent to the senate, where present prospects point to an early passage.

NEW WIRELESS SYSTEM IN CANADA

Government Arranges for Poulson Telegraphy

RATE TO ENGLAND WILL BE REDUCED

Increase in Ocean Freight Rates--Handicap to Industries

(By Daily News Leased Wire.)

OTTAWA, May 5.—An announcement by Hon. L. P. Pelletier, postmaster-general, that the government has entered into a five-year contract with a British wireless telegraph syndicate for a service at reduced rates as compared with the regular cable rates and slightly lower than the Marconi rates, was the feature of today's sitting of the house.

The system is to be established by the Universal Radio system, which is now operating successfully in several parts of the globe. Mr. Pelletier said he had entered into this agreement rather than proceed at once with a state owned cable project. If it did not turn out to be successful a state-owned cable could be built across the Atlantic later on. If successful, $5,000,000 would be saved. Mr. Pelletier also announced that a sub-committee of the cabinet, consisting of four ministers, would be constituted to have charge of cable and telegraph rates, of which the railway commission would be relieved.

Hon. Rodolphe Lemieux, former postmaster-general, as well as J. E. Armstrong and W. F. Maclean, while approving of the bargain, expressed regret that the project of a state-owned cable had not been gone into. Mr. Lemieux was disposed to think that no wireless establishment would ever prove to be a competitor in the true sense of the word.

The bill was read a first time.

The motion was then made that the house take up the question of ocean freight rates.

The naval bill will be taken up again on Tuesday.

Hon. L. P. Pelletier gave the house this afternoon the details of a new arrangement which has been effected with a British syndicate to provide a thoroughly up-to-date wireless service between this country and Great Britain. The arrangement brings with it a considerable reduction in rates and is to be in working order within a year after the contract is ratified.

State Owned Cable.

Mr. Pelletier said that the present arrangement grew out of the interview which he had with the British postmaster-general last summer and would benefit Australia and New Zealand as well. He pointed out that in the past the Dominion had been in the hands of cable companies, which had things pretty much their own way. Any concession that had been secured in the past had been secured only with great difficulty, and the two reductions that had been made since the present government came into power, while welcome, were nevertheless inadequate and there had been a feeling that the time had come for a state-owned cable.

He said that this was the question that he first discussed with the British postmaster-general. The situation before then was that while Canada was linked with New Zealand and Australia by cable, and while there is a leased line from Vancouver to Montreal, there is no cable between Montreal and the Atlantic coast and across the Atlantic itself. For this it was necessary to use the cables of private companies, which were costly. This situation was thoroughly discussed and the British government took the stand that the time had not yet come for a state-owned Atlantic cable. His chief opposition to the scheme was based on his view that the rapid progress of wireless telegraphy might result in this scheme taking the place of the old cable method. A state owned cable would have to be duplicated and the two cables would cost about $5,000,000, while the wireless system could be installed for between $300,000 and $400,000. The result of negotiations between the two governments was that it was thought best to preserve the state-owned cable and attempt to get better terms from the private companies. Such negotiations were accordingly begun, but were comparatively unsuccessful as far as securing any real reduction was concerned. Mr. Pelletier said that he then began negotiations in another quarter, and the arrangement which he would now announce to the house was the result of these negotiations. A contract had been entered into with a syndicate known the the Universal Radio System, Limited, composed of wealthy British men, who planned to come to this country and establish what was known as the Poulsen aeric system of wireless.

Mr. Pelletier pointed out that the reductions in the price of messages was very large. It had formerly been 10 cents a word and this had lately been reduced to seven cents a word, with a special rate of five cents per word between the hours of midnight and 6 a.m. or between 1 and 4 p.m. of the country of origin. The present reduction to four cents a word on regular press messages was therefore considerable.

Will Fill Gap.

They would undertake and guarantee to erect a wireless system and to establish wireless communication between Canada and Great Britain. The would have their headquarters at Montreal and would thus fill the gap which remained in what was known as the all-red cable line.

They would guarantee to give a service of 400 letters to the minute.

Substantial Reductions.

The rates as quoted by the minister show a substantial reduction all round. Code messages will be transmitted at eight pence per word, instead of 12 pence. Plain language messages will be four pence per word instead of 12 pence, this being without deferment. Government messages are two and a half pence per word and press messages two pence per word.

Rates to West.

The rates quoted were from any point in Great Britain to Montreal. Rates for the land transmission of the messages received at Montreal will be governed as follows: In plain language, code and government messages, three-quarters of a cent a word in Ontario, Quebec and the maritime provinces, and one and three-quarters cents a word in the west. On press messages, one-half cent a word in Ontario, Quebec and the maritime provinces, three-quarters of a cent a word in Manitoba and one cent a word in the three more western provinces. The syndicate will hand over at Montreal all messages received to be sent over the Pacific cable to New Zealand and Australia without extra charge. The company is prohibited from making arrangements with any other company, wireless or land cable, without receiving the consent of the railway board. They will build and operate their stations at their own risk and accept and put up a deposit of £10,000 as evidence of good faith. They hold the patents to their system of wireless in both Great Britain and Canada, and the government shall see that their patents will not be forfeited if they have to bring into Canada machinery not manufactured in Canada. The government will undertake to prevent other companies from discriminating against them or refusing them business. The contract is to be for five years and is renewable. If there is any advance in rates it must be sanctioned by the railway board. The company which is undertaking the construction of this line has built other lines, including the one operating between San Francisco and Honolulu.

State Cable Crowded.

Mr. Pelletier said that the Pacific state-owned cable is at the present time loaded to its full capacity and that in the course of a short time it would be necessary either to construct a new line or to enter into a new agreement for the carriage of additional messages. Under the terms of this contract the syndicate may be requested to come into operation in connection with Pacific business, but only by the consent of the state-owned line. It cannot be a competitor of the state-owned system.

No Subsidy.

Hon. Rodolphe Lemieux asked what

(Continued on Page Six.)

DUCHESS IS MAKING SLOW PROGRESS

(By Daily News Leased Wire.)

London, May 5.—The Duchess of Connaught is slowly recovering from the recent operation which she underwent for appendicitis. The bulletin issued by the attending physician tonight said that she enjoyed a fair day and that the improvement noted this morning was maintained.

NEW PRESIDENT OF HAYTI ELECTED

Serious Disorders Accompany Election—Funeral of Dead President—Women and Children Injured

(By Daily News Leased Wire.)

PORT AU PRINCE, Hayti, May 5.—The Haytien congress elected Michael Oresti president of the republic to succeed General Tancreda August, whose death occurred on Friday night. Oresti was a senator. Both before and after the election serious disorders occurred, in which there was much firing. The disorders began during the services at the funeral of General August, which was held in the cathedral. Several fusilades were fired in different parts of the town and a panic ensued among the great assemblage in the church. Many women and children were trampled under foot in the rush to escape.

With Strong Hand.

PORT AU PRINCE, Hayti, May 5.—Michael Oreste, the new president of the republic of Hayti, elected yesterday, has already displayed great energy in the suppression of disorder in the city and declared that he will maintain peace with a strong hand.

German Cruiser Despatched.

(By Daily News Leased Wire.)

ST. THOMAS, Danish West Indies, May 5.—The German cruiser Bremen, after hurriedly coaling, left this port today for Port Au Prince, Hayti, upon advice from Berlin. It is reported that the warship has been despatches to Hayti because of the unsettled political conditions in that country.

APPROACHING VISIT OF KING SIGNIFICANT

(By Daily News Leased Wire.)

Paris, May 5.—The approaching visit to the French capital of King Alfonso of Spain is regarded as of considerable significance for Europe. It is said that the visit may mean the entrance of Spain into the friendly understanding, known as the triple entente, between France, Great Britain and Russia. Alfonso arrives here on Wednesday.

SUFFRAGE BILL IN COMMONS

Less Than Quorum Listen to Speeches

WOMAN RUNS AMUCK IN STANDARD OFFICE

Militants on Trial for Street Riots--Trafalgar Square Disorder

(By Daily News Leased Wire.)

LONDON, May 5.—Willoughby Dickinson, in moving the second reading of the woman suffrage bill in the house of commons this morning, argued that to refuse women parliamentary suffrage rights in order to punish a few criminals such as the members of the Women's Social and Political union would be unjust.

Arthur Cecil Beck, another Liberal member, claimed that the fact that the outrages and crimes had been committed by women of education and high character, showed that the inclusion of such women among the voters would be a destructive blow to parliamentary and constitutional government.

The abstention of speakers of prominence in the debate caused interest to lag to such an extent that at one time there was less than a quorum present. It was noticeable that both those supporting and opposing the bill were in accord in the denunciation of militancy.

Viscount Wolmer, speaking in behalf of the bill, evoked cheers by his condemnation of those irresponsible lunatics who were carrying on the militant campaign.

The Right Hon. Charles Stuart Wortley, another supporter of the bill, said no sane man can approve of the criminal acts of the militant group.

A militant suffragette effected an entrance to the Standard newspaper offices today and ran amuck through several of the rooms, smashing furniture. The woman was finally ejected by the police.

The Standard asserts that the poisoning of the Pekinese champion, Choo Tai, the property of Miss Violet Asquith, last week, was the work of militant suffragettes. The dog died soon after winning the championship at the Southampton show.

Miss Nina Boyle, who, in a speech at the meeting of the Actress' Franchise league last Friday night, said that the British government was composed of cads and cowards, was arrested, together with Miss Anna Munro, another militant suffragette, while attempting to hold a meeting in Hyde park this evening.

Suffragettes on Trial.

(By Daily News Leased Wire.)

LONDON, May 5.—Great interest was taken in the Bow street police court this morning at the trial of the militant suffragettes arrested in the street riots yesterday and held on charges of conspiracy under the Malicious Damage act. Archibald Bodkin, the prosecuting counsel for the treasury, in opening the case, described the law of conspiracy and said the defendants had been constantly meeting together. He referred to "General" Mrs Drummond as a "violent and unscrupulous woman." He said Clayton, the chemist, in whose possession were found documents describing a plan for burning down buildings in London, had put his brains at the disposal of the women for carrying out crimes and producing what their own paper described as a reign of terror in London.

Wild Scenes

(By Daily News Leased Wire.)

LONDON, May 5.—Wild scenes of disorder prevailed yesterday at the demonstration in Trafalgar Square under the auspices of the Free Speech league. The police tried to prevent speeches from the Whitehall side of the plinth of the Nelson column and only the intervention of Jomes Keir Hardie, Socialist and independent labor member of the house of commons, who was chairman of the meeting, prevented a serious riot.

As it was, the disorder culminating in fistic encounters, continued for two hours. By the time the marching Socialist and labor and other organizations with bands playing the Marsiellaise, reached Trafalgar Square 20,000 persons had gathered there and as many more were in the surrounding streets.

Permission to hold a meeting was given at the last moment on condition that no suffragettes would be allowed to speak.

The supporters of the Women's Social and Political union marched through the square, colors flying, preceded by a huge banner inscribed "Where there's a will there's a way." The trouble began when a speaker began to address the crowd from the Whitehall side of the column. The promise had been given that no speaking should take place on this side because of interference with the traffic. A husky policeman, standing on the curb, hurled the speaker down on the heads of the crowd below. The crowd then rushed the platform and endeavored to replace the speaker. It looked for a time as if they would be successful.

A policeman snatched a banner from a girl who was waving from the back

(Continued on page four.)

The Hand That Moves The Lever Saves 16 2-3 Per Cent. of Your Coal Bill

Here is the opportunity for the housewife to deal the high cost of living question a hard jolt without any effort on her part.

The way is to make sure that her new range is controlled by a Gurney Economizer, which will save 1 ton of coal in every 6 burned in an ordinary range.

The Economizer is to the stove what the control lever is to the engine or automobile. Without control neither is efficient.

With the Gurney Economizer it is possible to quickly vary the heat of the oven. Various foods require different temperatures. The Economizer keeps this desired temperature absolutely uniform.

It also means that when cooking is over, you may have a cool kitchen and still have your fire going—while you can have the fiercest heat in a few minutes by a slight pressure on the lever.

If you possess a Gurney-Oxford your advantages are innumerable. The Divided Flue means heat for every hole on the stove. The New Special Grate guards the lowest fire. The Broiler exposes every inch of the coals.

These features are exclusively "Gurney-Oxford."

It will furnish your kitchen handsomely—it will do your work adequately.

E. K. Strachan

Baker Street Nelson

Framed Pictures

LARGE LINE AT SPECIAL PRICES—25c AND UP.
SEE OUR WINDOW.

Sporting Goods

WE CARRY A COMPLETE LINE OF REACH'S BASEBALLS, BATS, MITTS, GLOVES, MASKS, BODY PROTECTORS, ETC.
A FEW SAMPLES LEFT AT 1-3 OFF REGULAR PRICES.

Books

REGULAR $1.25 AND $1.50, COPYRIGHT WORKS, AT 75c, CONTAINING SUCH AUTHORS AS MARIE CORELLI, GEO. B. McCUTCHEON, C. S. BRADY, HENRY C. ROWLAND, GILLETTE, HAROLD BINDLOSS, CROCKETT, E. T. THURSTON, ROBERT BARR, SINCLAIR, CODY, NICHOLSON, MILNER, &c., &c.

Canada Drug & Book Co. Ltd.

Phone 81 Nelson's Pioneer Drug Store P.O. Box 502
Agents for the Remington Typewriter :: Mail Orders a Specialty

Daily News Want Ads Get Results

Kootenay and Boundary

BREAKS LEG IN COAL CREEK MINE

Lad Injured at Same Property—Travelled on Hobo Pullman from Prairies to Fernie

(Special to The Daily News.)

FERNIE, B. C., May 5.—A special train from Coal Creek on Saturday morning brought down a miner named John Hill who was suffering from a broken leg. The special was met by the ambulance and the injured man was conveyed to the hospital where he was cared for. When the afternoon train came down a lad named Eckersley, who had been injured on the Coal Creek tipple, was brought down and the ambulance was again called into requisition.

W. Sensabaugh and John Miller were captured at the Canadian Pacific railway station by Constable Harrison, while they were stealing a ride in violation of the Railway act, last night. They were taken to the police station and later brought before City Magistrate Whimster. They had travelled all the way from the prairies and told a hard luck story. The magistrate gave them each a 15 day sentence, which was suspended to give them a chance to go to work at the camp of the Fernie Lumber company.

A. B. Trites and R. W. Wood of the Trites-Wood company, limited, arrived home from the east on Monday. Mr. Wood has been on a trip to the Panama canal district and his vacation was shortened by the fire which destroyed the companys large store at Michel. He was met in Toronto by Mr. Trites and they held a conference with some of the officials of the Crows Nest Pass Coal company relative to the rebuilding of the Michel store. It is understood that no final decision was reached regarding the matter.

F. Kellam was found in an advanced state of intoxication on the Canadian Pacific railway platform on Friday and landed in the city jail. The magistrate gave him 30 days behind the bars to sober up.

The lure of "Home Sweet Home" was too much for the heavy delivery team of the Trites-Wood company, limited, on Friday while on a trip to the annex. They used more haste than discretion with the result that the rig was badly smashed, but the horses escaped injury.

TRAINS DELAYED BY WRECK NEAR CRANBROOK

(Special to The Daily News.)

CRANBROOK, B. C., May 5.—Owing to a freight wreck just east of Crows Nest, when several cars went off the track on Saturday morning, No. 513, the westbound passenger train due at noon was delayed five hours and the Soo-Spokane flyer five and a half hours. The wrecking train and crew from Cranbrook left here about 9 o'clock Saturday morning for the scene of the wreck.

The firm of Waller & Liddicoat will commence very shortly the laying down of several blocks of cement sidewalks in Cranbrook.

The annual meeting of the Cranbrook Liberal association is announced for Wednesday evening, May 7. Officers will be elected.

Messrs. J. G. McCallum and S. J. Mighton of Vancouver, and former business men in this city spent a few days here this week.

Medical Health Officer Dr. J. H. M. Bell visited several schools of the district this week.

A swimming carnival has been arranged at the Young Men's club for Tuesday evening, May 13.

The total enrollment at the Cranbrook public schools for the month of April was 458. The manual training school has 87 scholars.

There will be a demonstration of school children on the twenty-fourth of May. The flag will be hoisted, patriotic songs sung and speeches made. The children will be marched to the auditorium where patriotic pictures will be shown them, after which they will be treated to refreshments. The program is in charge of the Veteran's brigade and Overseas club. An effort is being made to have Hon. W. R. Ross attend and address the children.

F. C. Rosseter and wife have gone to Windermere where they will reside. The Ladies' aid of the Methodist church will hold their regular monthly meeting on Wednesday afternoon, at the home of Mrs. W. G. Morton, Fenwick avenue.

Joe Chassey of Bull River, at present an inmate of the St. Eugene hospital, is recovering from an attack of pneumonia.

Bruce Harrington and wife ha gone to Edmonton to reside.

The Missionary society of Knox church will hold an open meeting at the manse on the evening of May 8. A program will be given and a collection will be taken in aid of missions.

S. H. Logan of Calgary will arrive in town with his family in about three weeks time and take up residence on his newly acquired fruit lands on the outskirts of the town.

Miss Beattie is enjoying a vacation at the coast.

The Women's Institute will meet in Carmen's hall on Tuesday, May 6.

The usual open air band concert was given on Sunday afternoon.

Lorne Langin and wife left on Saturday for Vancouver where they will reside.

A. C. Bowness received his new motor car this week which will be used as a light delivery car.

R. A. Fraser and wife left on Sunday for Grand Forks, B. C., where Mr. Fraser will carry on a liquor business. He is one of the oldest residents of the district, having been here since the days when the pack horse was the means of travel, having conducted businesses in both Fort Steele and Cranbrook. Many friends were at the depot to wish him farewell and good luck.

V. D. Doty spent a few days in town this week, returning to Nelson on Saturday night.

The Cranbrook Tennis club will hold their annual meeting at the Y. M. C. A. on Tuesday evening, May 6.

From now on ranchers and others must get a permit from the forestry department to burn slashings and rubbish.

S. E. Bradley and wife left on Friday for Creston, where Mr. Bradley has taken a position.

Mr. Whitely of Wardner, B. C., spent a few days in town this week, returning on Thursday.

King Lutes has taken a position at Glenlilly, B. C.

Mrs. A. L. McDermott is recovering from an attack of measles.

Benson Backereth spent Friday in Kimberley.

Duncan McFarlane, bookkeeper for the Taylor Lumber company at Kimberley, spent Sunday at his home here.

Alfred Doyle, Fort Steele's liveryman, was a visitor in town on Friday.

The Cinderella club have announced a dance in the Auditorium, on Saturday evening, May 24.

Augustus Andeen of Kitchener spent the week end in town.

Lurggzi Rizza, an Italian, 45 years of age, who met with an accident at Wycliffe a few days ago, which necessitated the amputation of a leg, died later at the St. Eugene hospital, the cause of death being given as blood poisoning after the loss of the limb. The funeral was held on Friday morning from the Catholic church and was in charge of W. R. Beatty.

Robert Brown, for some time locomotive foreman at the Canadian Pacific railway shops here is in Medicine Hat at present relieving the master mechanic at that place. James Boyce is acting locomotive foreman here in the absence of Mr. Brown.

Alfred Mutz, of the Fernie-Fort Steele brewery, spent Friday in town.

The Canadian Pacific railway depot has been treated to a fresh coat of green and red paint.

J. Telfer of Fernie spent Friday in town on business.

Joseph Crafton of Fernie passed through town on Friday afternoon.

Mr. Cox of Michel, secretary and general manager of the Elk Valley Brewing company was in the city on Friday.

Dr. John Knox Wright, secretary of the British and foreign Bible society branch for Canada spent Friday and Saturday in Cranbrook.

CRESTON RANCHERS SOW CLOVER AND ALFALFA

(Special to The Daily News.)

CRESTON, B. C., May 5.—Although the Creston district is favored by its proximity to the prairie markets, a jam factory would be of immense benefit to the fruit farmer, in using up the superfluous small fruits. Quite a number of ranchers are sowing their orchards to clover and alfalfa and going into hog raising as a side issue.

R. L. T. Galbraith, Indian agent at Fort Steele, was in town on Saturday on official business.

The Creston Mercantile company has purchased Metcalfe's hardware store, situated on the corner of Victoria avenue.

Mrs. G. M. Gunn and family are leaving shortly to join Provincial Constable G. M. Gunn at Trout Lake.

Cherry trees are out in blossom in abundance here.

THIRTY SUBSTANTIAL BUILDINGS ERECTED IN TRAIL

(Special to The Daily News.)

TRAIL, B. C., May 5.—During the past year new buildings totalling over 30 have been erected in Trail. The majority of the buildings are residences of the permanent type, in keeping with the progress and prosperity of the city, and represent an outlay of many thousands of dollars, which, owing to the absence of a building by-law, it is impossible to obtain the exact figures. In addition a great deal of repair work has been done and many houses have been practically rebuilt. A large number of new homes have been erected on the subdivision of Columbia heights.

The largely attended funeral of the late Mrs. E. Haskalds took place at 3 o'clock on Sunday afternoon from the Catholic church.

Mr. and Mrs. C. P. Merry drove to Pend d'Oreille on Monday.

Herman Nicholson and George Trevarrow of the British Columbia Telephone company at Rossland were in town on Monday.

J. H. Schofield, M.P.P., returned on Sunday from Slocan Junction.

S. F. Peterson is back in town from Spokane.

W. E. Miller of Nelson, superintendent of the Canadian Pacific railway, was in town on Monday.

Dr. Coghlin motored to Rossland on Monday.

W. H. Lamb of Moose Jaw is in town.

Bush fires have commenced already this year and Fire Warden Burton has a gang fighting one about two miles up the river from Trail.

Miss Hirsch visited Rossland on Monday.

McQuarrie & Robertson of Nelson, real estate dealers, have opened up a local branch on the main street, with H. M. Bailey as their representative. When complete it will be one of the most up-to-date offices.

Rossland News

(Special to The Daily News.)

ROSSLAND, B. C., May 5.—Dr. and Mrs. Coghlin of Trail motored into town today.

Miss Genevieve George left this morning for Portland, Ore., where she will make an extended visit.

Mrs. R. F. Stewart of Trail spent the day in town.

Mr. and Mrs. Orndoff, who have been visiting Mrs. Orndoff's sister, Mrs. George, for the past three weeks, returned to their home in Portland this morning.

Mr. and Mrs. E. Campbell Macintyre left this evening for the coast.

Two little tots, one belonging to Mr. and Mrs. Bilton and the other to Mr. Curnow, started out at 9 o'clock today from their home for a little walk and were not missed for some time. After being searched for all over they were found away down the Trail road. They had been half way to Trail and had been turned back by a Chinaman.

At 12 o'clock last night one of the special patrolmen on duty thought he saw smoke coming out of the telephone office and he turned in the alarm of fire before investigating. It proved to be only smoke from a fire in the stove.

THIRTY AUTOS IN GRAND FORKS

Contract for Cement Sidewalk Let—Changes in Railway Offices—New City Clerk.

(Special to The Daily News.)

GRAND FORKS, B. C., May 5.—During the past two weeks 14 autos have been received in Grand Forks for local buyers and citizens of nearby towns, and it looks as if this city was destined to become the distributing point for autos for this section. Five Overland cars came in last week, one being for Hedley, one for Rossland, two for Kelowna and one for Grand Forks. F. H. French, merchant of Hedley, secured a 30 h.p. four-passenger machine, while Mr. Wadds of Rossland secured a similar car. N. L. McInnes of this city secured a 35 h.p. five-passenger machine, while two 35 h.p. five-passenger cars were taken to Kelowna. Other cars purchased and already delivered here this season include a four-passenger Ford for Donald McCallum, a five-passenger Ford for J. Methol of Myncaster, an Overland for Road Superintendent Spraggett, an Overland for Armstrong, B.C., a Studebaker for E. C. Henniger, an Overland for C. Russell, Greenwood; an Overland for Burns & O'Ray, a Studebaker for F. W. Russell and a Studebaker for the local agency. The excellent roads of the district, which are being improved every year by the provincial government, offer excellent inducements to residents of the Boundary to buy cars, and it is expected that before the season is over that 50 cars will have arrived at this point; already there are over 30 locally owned cars in Grand Forks.

The city council has awarded to W. J. Galipeau & Co. the contract for the construction of 715 lineal feet of 12-foot cement walk, 57 feet of 8-foot and 666 feet of 4-foot, the contract price being, respectively, $2.25, $1.70 and 75 cents per lineal foot. The board of works will also open up Fraser avenue, constructing a three-foot walk for the convenience of employes of the Canadian Pacific shops in reaching their homes and the business portion of the city. John Wright, for the past few years local agent of the Great Northern railway, has been appointed city clerk, vice John Hay, resigned.

J. V. Ingram, who has been acting agent of the Great Northern at Phoenix, has been appointed agent for Grand Forks, succeeding John Wright, who resigned to accept the position of city clerk of Grand Forks. Mr. Ingram has been stationed at Phoenix for the past few months, and was formerly agent for the Great Northern at Orient.

Another change in local railway officials has been announced. George T. Moir, for a number of years agent for the Canadian Pacific in Grand Forks, has been transferred to Rossland, and will leave for his new position this week. Mr. Moir's place here will be taken by J. G. Clark of Rossland, who will have charge of both the passenger and freight depots of the company.

Max H. Ruhmann, spraying expert and assistant inspector of fruit pests of the provincial government, has arrived in Gran dForks and will remain in the district for the summer. Mr. Ruhmann's appointment to the Grand Forks district by the provincial department of agriculture speaks well for the importance of this section in the eyes of the government from a fruit-producing standpoint. The advice and assistance of Mr. Ruhmann in the spraying of orchards and the proper methods to pursue in the maintaining of the good name which the Grand Forks valley has always enjoyed in its immunity from fruit pests, are given the ranchers free.

A certificate of improvement has been granted by the mining recorder for the Nellie mineral claim, situate in Franklin camp, to W. J. Prendergast and C. H. Reeves.

WIFE OF BISHOP EXPLAINS WOMAN'S AUXILIARY

Interesting Meeting at Proctor—H. B. Wilson Leaves for East Africa—Bungalow Finished.

(Special to The Daily News.)

PROCTOR, B. C., May 5.—Mrs. Christopher Reed, president of the Kokanee branch of the Woman's auxiliary to the M. S. C. C., who, with Mrs. A. C. Major, attended the annual diocesan meeting of that society in Nelson last week, returned to Balfour on Saturday morning. In the afternoon she was "at home" to the members of the local branch, when Mrs. de Pencier, wife of the Bishop of New Westminster, gave an address on the general work of the Woman's auxiliary and the thank offering fund. There were about 30 members present, who much appreciated the address and the kindness of Mrs. de Pencier in coming to give it. Tea, with cakes, ice cream, etc., was provided by Mrs. Reed, who was ably assisted by Mrs. Haig-Smillie, Mrs. Rose, Mrs. Watson and Mrs. Holmes. Mrs. de Pencier left by the Kuskanook the same night, the boat being four and a half hours late.

H. B. Wilson left by the Kuskanook on Friday for East Africa. He is traveling via New York to Naples, thence to Chinde, where he takes a boat for Blantyre, a journey of three days up the Zambesi.

The bungalow which Grant McKean has been building for Harry T. Cherry of Winnipeg, at Balfour, is virtually finished and will be ready for occupation by May 10. The bungalow covers an area of 2,750 square feet and was commenced on April 2 and will be completed in considerably less time than was arranged in the contract.

The building of the new school has been at a standstill for a few days, partly owing to the nonarrival of the lumber.

T. Kenna, late manager of the Kootenay Lake hotel, left for Field on Saturday.

O. P. Appleton returned from Eight Mile on Saturday.

The boat which was taken from the beach at Proctor about a fortnight ago, and which was advertised in The Daily News last week as lost, was found at Queens Bay on Saturday afternoon. The "borrowing" of boats without permission is becoming frequent on the west arm.

There will be a general meeting of the Conservative association on Saturday at Gallup's hall at 7:30 p.m.

GREENWOOD NOTES

(Special to the Daily News.)

GREENWOOD, B. C., May 5.—Mr. Banks, manager of the Jewel mine, has returned from England.

J. T. Beattie has recovered from an operation for appendicitis. He is now manager of the Bank of Commerce in Fort Frances, Ont.

May 9 will be a holiday in Greenwood.

Local amateurs will produce the comedy, "All a Mistake," in the auditorium on Tuesday evening.

H. C. Williams has been gazetted a provincial policeman.

Real estate is becoming more active in Greenwood. Eight residences changed hands during the past month.

SILVERTON SCHOOL REPORT

(Special to The Daily News.)

SILVERTON, B.C., May 5.—Silverton public school report for April: Prescribed school days, 22; average daily attendance, 24.25; pupils actually attending, 28; times pupils were late, 14.

Standing of pupils is as follows:

Fourth reader (marks possible 1,200)—George Patrequin, 942; Gertrude James, 887; Robert James, 776.

Third reader (marks possible 1,000)—Christine Webb, 875; James Wallace, 747; Effie Kelly, 738; Leonore Liebscher, 733; Annie Jenkin, 713.

Second reader (marks possible 800)—Gordon Kelly, 741; William James, 683; Frank Liebscher, 664; Hannah Landye, 661; Helen Hunter, 650; Charlie Skinner, 620.

First reader (marks possible 800)—Edith Fletcher, 690; Evelyn Wallace, 607; Elizabeth Elsmore, 572.

Second primer—Margaret Liebscher; Frederick Hunter, Cyrena James, Harry Elsmore.

First primer—Marjory Lancaster, Edmee Erickson, Evart Erickson, Florence Barbour.

Commended in all subjects—Christine Webb, Gordon Kelly.

Commended for perfect marks daily in spelling and memory work—Effie Kelly.

Commended for neatness—Christine Webb, Effie Kelly, Annie Jekin, Gordan Kelly, Helen Hunter, Frank Liebscher, Frederick Hunter, Edmee Erickson, Marjory Lancaster, Evart Erickson.

INVESTIGATING RIGHT TO ESCAPE CUSTOMS DUTY

(By Daily News Leased Wire.)

WASHINGTON, May 5.—The right of print paper made of woods of Canada to enter the United States free of duty under the only operative clause of the Canadian reciprocity agreement is being investigated by the state and treasury departments.

British Columbia is the only province from which crown land paper comes in. Western wood and paper manufacturers have protested to the government that the contract regulations between British Columbia and the Powell River Paper company, which sends the crown land paper in free, are such as to impose a restraint upon the importation of wood pulp. Such restriction would prevent free entry of lumber, wood pulp and paper of the lands affected. The Spanish River Paper company of Ontario, has appealed to Secretary McAdoo to reverse the decision of former Secretary McVeagh denying them free entry for their paper, on the ground that their contractural relations with Ontario are not unquestioned.

This Hair Remover Works Like Magic

(Toilet Talks.)

A paste made with water and powdered delatone and applied to the skin will banish hair or fuzz. The paste should be left on two or three minutes, then removed and the surface washed. This leaves the skin hairless, firm and white. If the growth is thick or stubborn, it may require a second application. You can get a small, original package of delatone from your druggist, and to those afflicted with superfluous growths this will prove a boon.

Thin eyebrows can be made to grow thick and lustrous by rubbing pyroxin on with finger-end, and short, straight eyelashes will come in long and curly if pyroxin be applied at lash-roots with thumb and forefinger. Be careful and don't get any pyroxin where no hair is wanted.

Transatlantic Steamship Agent

If you are thinking of taking a trip to the old country, don't forget to write to C. N. Harriman, Ticket Agent, Nelson Depot, and get particulars of all the ocean liners.

Tickets Issued to Any Part of the World

P. O. Box 868. Phone 170.

Breakfast Ideas

Change with the time of year

For Health's Sake--

It's a good idea **now** to change from the heavy winter breakfast to one which includes a dish of

Grape-Nuts

and Cream

These crisp, nutty granules provide in attractive form the true nourishment of prime wheat and malted barley. Grape-Nuts is just the food to put brain and body in fine fettle.

"There's a Reason"

Grocers everywhere sell Grape-Nuts.

Canadian Postum Cereal Co., Ltd., Windsor, Ont.

Selected List Houses and Lots for Sale

Well-built house on stone foundation. Six rooms, all conveniences, 2 corner lots, good garden, large and small fruits. Price $2,000 on terms. Recommended.

Four-roomed Cottage, City water, Electric light, sewer. A good buy at $1,200. Terms to suit purchaser.

Valuable residential lot on Mill Street, and is the nearest vacant lot to Baker Street. You can buy this today for $500 on any terms to suit buyer. Close-in building lots are scarce.

For special reasons we can sell you a five-roomed house on Mill street for $2,400 on the very exceptional easy terms of $400 down and $22.50 a month. Here's a chance to get a house by paying rent.

Have you been over Rosemont? Well worth the trip.

Some Good Opportunities in Fruit Ranches

Ten Acre Improved Ranch beautifully situated on the Kootenay River about fifteen miles from the City. Daily trains, good neighbors. A positive snap at $3,300. Terms: $800 cash, balance to suit buyer.

Six-and-a-Half Acres adjoining City. Five acres bearing orchard. Rich deep soil. Price $4,000. Terms: Quarter cash, balance arranged.

Lake Frontage within easy distance of Nelson, 11½ Acres, all fenced, five acres bearing trees. Good creek with water record. Five-roomed house, row boat and ranch implements. Price $6,500. Terms open to offer.

Lots are steadily selling in Rosemont. Beautiful residential sites are open for selection.

Furnished Houses for Rent

Eight Rooms completely furnished in desirable location, close in. Terms: $45 per month.

Five Rooms on Silica Street, every convenience. $35 per month.

Five Rooms on Mill Street, vacant within few days for summer months. Comfortable home. $35 per month.

Insurance

Only the Best, Reliable Companies represented. Lowest Rates with perfect security.

We specialize in Fire and Accident Insurance. Full particulars on application.

McQuarrie & Robertson

PICTURE TIME

ARE YOU READY? OUR NEW STOCK OF KODAKS AND PHOTO SUPPLIES is now in. Let us supply your wants with good, fresh stock. Our business is increasing daily, showing appreciation of our business methods. Mail Orders promptly and carefully attended to.

ADDRESS ALL ORDERS TO

City Drug and Stationery Co. (Successors to W. G. THOMSON) A. HIGGINBOTHAM, Manager. P.O. BOX 1083 NELSON, B.C.

475

News of Sport

RANBROOK CLUBS WITHOUT GROUNDS

tful Whether They Will Meet Nelson May 24—Large Purse for Victoria Day Meet

(Special to The Daily News.)

RANBROOK, B. C., May 5.—Nel- Lacrosse club has challenged the l team to a game on the twenty- th of May. Owing to lack of play- nds the Cranbrook boys have not yet commenced practice and it is btful as yet whether or not they accept the challenge. We have material for a good team and the s are anxious to commence train- when it is thought they would up- l the good record of last summer. eball fans are in the same position he lacrosse players and it is hoped the city council will within a few s be successful in purchasing a e of land which will serve both as ark and ball grounds.

he purses at the race meeting on 24 will aggregate $1500.

OSSLAND CUBS DEFEAT GIANTS IN FIRST INNING

(Special to The Daily News.)

OSSLAND, B. C., May 5.—On Fri- afternoon the fifth game of the ool league series was played be- en the Cubs and the Giants an- Cubs came out victorious by a re of 13-9. The Cubs won the game the first inning when they got 1 s and after this inning the Giant tened up and the Cubs only go. run in the second, and one in the , while the Giants made two i second, three in the third, two i fifth and two in the sixth. The up was as follows:

Cubs		Giants
Freeman	catcher	G. Ruffenir
Forteath	pitcher	L. Stewar
Hayden	1st base	S. Bridgeman
McKenzie	2d base	C. Michaely
Mills	3d base	E. Beckman
Owen	short	D. Ruffenir
Cosgriff	right field	H. Rinquest
Singer	left field	H. Rinquest
Routlege	centre field	H. Hayden

Umpire—Frank Cosgriff.

truck out—By Forteath, 7; by wart, 4. Walked—By Forteath, 3; Stewart, 1.

Next Tuesday the Cubs play the rriors and a fine game is antici- ed as both teams have won two lost none.

NATIONAL

STANDING OF CLUBS.

	Won	Lost	P.C.
ladelphia	9	4	.692
cago	13	7	.650
ooklyn	10	7	.588
Louis	11	8	.578
tsburg	10	9	.526
w York	8	8	.500
ston	4	12	.250
cinnati	4	14	.222

ILLIES SECURE TWO HOME RUN HITS OFF MARQUARD

(By Daily News Leased Wire.)

PHILADELPHIA, Pa., May 5.— ree runs by McGee and Cravath off rquard's delivery defeated New rk 7 to 3 today. Cravath, in the ond and McGee in the fourth, put ball into the left field bleachers four bags. Ames took Marquard's ce in the fourth.

	R.	H.	E.
w York	3	8	0
iladelphia	7	9	3

Batteries—Marquard, Ames and yers; Alexander and Killifer.

OOKLYN WINS EXCITING TEN INNING CONTEST

(By Daily News Leased Wire.)

BROOKLYN, N. Y., May 5.—James Brooklyn hitless for six innings lay and runless for seven, after ich the locals got busy with his of- ings and won a spirited 10 inning me 3 to 2. Moran's muff and wild row in the seventh let in a brace of ies for Boston. In the ninth Ragon s called to the rescue of Curtis, and ired the visitors in quick succession the final two innings.

	R.	H.	E.
ooklyn	3	7	3
ston	2	7	0

Batteries—James and Whaling; Cur- Ragon and Miller, Erwin. (Ten in- gs).

ROI AND JOSIE PLAY DRAW CARDIFF TAKES BALL GAME

(Special to The Daily News.)

ROSSLAND, B. C., May 5.—A foot- ll match was played at the park sterday between the Le Roi and sie teams, which resulted in a tie, score being 4-4.

The game of baseball played yester- y afternoon between the Cardiff and diamond drill men was won by the rdiff team, with a score of 8-3.

SEBALL TEAM TO PRACTICE TOMORROW EVENING

There will be a practice of the senior eball team tomorrow evening at the l grounds, when all aspiring to posi- ns on the team are asked to turn . This is the first evening practice the team and in future practices will held on Wednesday and Friday eve- gs regularly.

FLEET FOOT
Outing Shoes
For Everybody
THE PERFECT SHOE FOR SUMMER SPORTS
ASK YOUR DEALER.

PROPER ENSIGN FOR POWER BOATS

Should Use Red Ensign, Declares Authority on Question—Nationality Principal Thing.

So many and various are the flags flown by launches and so incorrect are many of them that George S. Hodgins, *a well known authority on* these subjects, says in referring to yachts, launches and similar boats:

"When we come to consider the case of yacht flags, the matter is simple enough. The club burgee or individual owners flag takes the place of the house flag and is flown at mast head, f the yacht has a mast, and at the bow if the yacht has no mast.

The nationality of the yacht is indicated by the plain red ensign at the stern, unless the yacht is registered in Canada, in which case the Canadian mercantile marine flag (having the badge) is used. If the owner or the yacht club holds an admiralty warrant entitling him or the club to fly the special design of the club, this flag would take the place of the red ensign.

Citizens of Canada have the right to ly the Union Jack on shore, and the ed ensign afloat, but the Union Jack should not be used on the water, and he red ensign or the merchant service flag should not be used on shore. Thus it is seen that the flags used on vessels have a distinctive meaning, or n other words "they tell a story". On and there is no question of ownership or nationality involved and such ndication is not necessary.

"On vessels these matters are important. The house flag at the main indicates the ownership or the line to which the ship belongs. The ensign at the stern indicates nationality, and by its color shows whether the ship is engaged in the carrying trade, or is in the government service. The principal thing, however, is the nationality. A knowledge of this fact would remove many of the misunderstandings which usually give rise to unpleasant "flag incidents" when vessels or yachts from the United States come into Canadian waters.

Any ship or yacht from across the border should fly the "Stars and Stripes" at the stern. To hoist any other flag under the circumstances would be to "sail under false colors". Conversely, Canadian vessels should fly the red ensign when visiting the Republic. *Under no circumstances* should two different national ensigns be hoisted on the same mast or staff either on sea or land."

AMERICAN

STANDING OF CLUBS.

	Won	Lost	P.C.
Philadelphia	12	4	.750
Washington	11	4	.733
Cleveland	12	6	.666
Chicago	13	8	.619
St. Louis	9	13	.409
Boston	8	12	.400
Detroit	6	14	.300
New York	4	14	.222

IN TWELVE INNING GAME IN TWELV EINNING GAME

(By Daily News Leased Wire.)

BOSTON, May 5.—Washington defeated Boston 5 to 3 in a 12 inning *contest today. The locals led up to* the eighth, when the visitors scored three runs on an error by Janver, singles by Shanks and Shafer, followed by Moeller's double, which cleared the bases. Johnson relieved Engle in the box and presented the locals to four bases.

	R.	H.	E.
Washington	5	11	6
Boston	3	10	4

Batteries—Engle, Johnson and Ainsmith; O'Brien and Cady.

YANKEES LOSE EVERY GAME DURING FIRST HOME STAY

(By Daily News Leased Wire.)

NEW YORK, N. Y., May 5.—The New York Americans closed their first home stay without a win on the local field. They were beaten by the athletics today 8 to 1. Fisher and Plank had a pitchers battle in the eighth. The Highlanders crumpled up in the eighth, and the visitors scored four runs. Plank held the Highlanders to two hits, one a home run by Sweeney. Cree made a wonderful catch on Oldrig in the right field, catching the ball while lying on the ground.

	R.	H.	E.
New York	1	2	1
Philadelphia	8	8	4

Batteries — Fisher, Klepfer and Sweeney; Plank and Thomas. (Twelve innings).

PRESIDENT OVER-RULES PHILADELPHIA'S PROTEST

(By Daily News Leased Wire)

NEW YORK, May 5.—The Giants had no undue advantage over the Philadelphians in the game played at the polo grounds in April by reason of the fact that there was a hole scooped out of the ground at the back of the pitchers box. This is the finding of President Lynch of the National league on the protest of the Philadelphia club, and he rules that the games still stand as played. The Philadelphia club protested the games played on April 23 and 24, alleging that a hole six inches deep was scooped out at the back of the pitchers plate in violation of the rule which requires the field to slope from the pitcher's plate to every base line. New York won the first game 3 to 1 and the second game 7 to 1.

FINN WINS CHAMPIONSHIP

(By Daily News Leased Wire.)

NEW YORK May 5. — William Kolehmainen, the Finnish professional runner, easily outstripped eight other contestants in a 15 mile professional championship race at Celtic park, Long Island, yesterday in the teeth of a strong wind and on a track that was only fairly good. The winners' time, 1:25:14 was remarkably fast considering the restraining breeze, and Kolehmainen under more favorable conditions would undoubtedly have bettered the world's record of 1:18:14, made by A. E. Wood over the same track.

SMALL ATTENDANCE AT PROCTOR SHOOT

(Special to The Daily News.)

PROCTOR, April 5.—There was rather a small muster at the trap shooting held at Slough hall on Saturday afternoon, a great many of the regular shooters being too busy on their ranches just now, and the following were the best scores recorded: R. H. Thomas nine and seven out of 10; H. E. R. Bedford and J. H. Noakes, seven each. W. G. S. Fitzmaurice of Nelson, who was in Proctor for the day, also shot, but could not gather more than six birds.

A good number of ladies turned up for the miniature rifle shooting on the same afternoon and some good targets were made, the best being Mrs. Noakes 44 out of 50, and Mrs. Thomas 43 and 40.

NORTHWESTERN.

STANDING OF CLUBS.

	Won	Lost	P.C.
Vancouver	12	5	.705
Seattle	14	7	.666
Tacoma	10	11	.476
Spokane	9	12	.428
Portland	7	11	.388
Victoria	7	13	.350

At Vancouver.—Score:	R.	H.	E.
Vancouver	8	13	0
Spokane	0	6	0

Batteries—Hall and Lewis; Covelliski, Risbough and Aeur.

At Portland.—Score:	R.	H.	E.
Seattle	4	11	3
Portland	2	3	2

Batteries—Dell and Canman; Doty, Mayes and Harris.

At Victoria.—Score:	R.	H.	E.
Victoria	2	7	2
Tacoma	3	6	1

Batteries—Hunt and Shea; Boyce and Grindell.

	R.	H.	E.
Spokane	2	7	6
Seattle	5	9	0

Batteries—Cadreau, Welter and Aver; Gife and Cadman.

	R.	H.	E.
Tacoma	7	11	0
Portland	0	5	4

Batteries—Girot and Grindley; Fitzner, Agnew and Bliss.

INTERNATIONAL LEAGUE.

	Won	Lost	P.C.
Baltimore	10	4	.714
Newark	10	7	.588
Jersey City	8	6	.571
Providence	8	7	.533
Rochester	7	7	.500
Montreal	7	9	.437
Buffalo	6	9	.400
Toronto	4	11	.266

	R.	H.	E.
Jersey City	5	12	1
Newark	0	4	2

Batteries—Manser and Sullivan; Lee and Higgins.

	R.	H.	E.
Providence	8	11	2
Montreal	2	6	4

Batteries—Lafitte and Kocher; Mattern, Burke and Burns.

AMERICAN ASSOCIATION.

	R.	H.	E.
Minneapolis	3	7	2
Toledo	2	10	2

Batteries—Burns and Owens; George and Livingston.

	R.	H.	E.
St. Paul	0	8	1
Louisville	4	8	0

Batteries—Rieger and Miller; Loudermilk and Clemons.

	R.	H.	E.
Kansas City	4	10	4
Columbus	8	14	0

Batteries—Rhoades and O'Connor; Davis and Smith.

	R.	H.	E.
Milwaukee	6	10	0
Indianapolis	0	3	2

Batteries—Cutting and Marshall; Merz, Clark and Handibee.

NORTHERN LEAGUE.

	R.	H.	E.
St. Paul	3	8	2
Minneapolis	4	7	1

Batteries—Kramer and McGarry; Lelivelt and Allen.

	R.	H.	E.
Virginia	5	6	1
Winona	9	13	1

Batteries—Watkins and Hargrove; O'Sullivan, Corbett and Meyers.

	R.	H.	E.
Winnipeg	4	10	0
Grand Forks	2	6	1

Batteries—Mae and Bachant; Jerrigan and Gerlach.

	R.	H.	E.
Superior	2	5	2
Duluth	0	2	2

PRAIRIE LEAGUE

At Medicine Hat.—Score:	R.	H.	E.
Medicine Hat	4	6	2
Regina	7	6	2

Batteries—Brown and Troehy; Deere and Davidson.

At Edmonton.—Score:	R.	H.	E.
Calgary	5	7	0
Edmonton	3	6	2

Batteries—Clayton, Dickinson and Spencer; Fink and Roche.

	R.	H.	E.
Saskatoon	6	6	3
Moose Jaw	5	5	3

Batteries—Manning and Walter; Moore and Worthings.

Not Much Profit But Lots of Business at Newcombe's

The People's Store — The People's Sale

Extra — 100 LINEN TOWELS, 15 x 30 Inches. — 10c

Extra — 50 WHITE LINEN WAISTS $2.50 and $3.00 Values, for — $1.00

Extra — 85c MADRAS FOR — 45c — Assorted Colors and Designs.

Extra — 20c DIMITY MUSLIN AT — 8c — Shades of Red, Grey and Sky.

9-4 Sheeting — Regular 45c Value. For Tuesday Only - - - - 29c yd.

Children's Reefer Coats $6.00 Values for $2.50 — JUST A FEW OF THESE, SO HURRY TO THIS SALE OF SALES.

Tailored Suits at $7.50 — IN BLACK AND WHITE CHECK SERGE, ALSO TAN PANAMA CLOTH. VALUES TO $20.00.

Children's New Straw Hats and Baby Bonnets at 50c on the Dollar — TUESDAY MORNING.

$15 to $27.50 Silk Dresses — TO SELL TUESDAY AT $7.50 — JUST 12 IN THE LOT—ASSORTED COLORS.

$10 to $13.50 Wash Coats at $5.00 — THESE ARE MADE OF ALL LINEN CRASH, REPP, &c. A GREAT BUY

LOOKS MORE LIKE A WHOLESALE HOUSE THAN A STORE.

NEWCOMBE'S

Every Item Mentioned Is Good Enough to Interest You

NEW LINES. NEW PRICES. MORE BUSINESS. THAT'S NEWCOMBE.

CHOOSE TEAM FOR ROSSLAND MATCH

Strong Eleven is Selected for League Soccer Game at Golden City Tomorrow.

Following another splendid practice last evening, the following football team was picked to represent Nelson at Rossland tomorrow, when the locals will meet the Golden City eleven in the third league game of the season:

Goal, Denham; backs, Zelazney and Marsden; half-backs, Bealby, Phillips and G. Wilkinson; forwards, J. Ramsden, G. Brown, Morey, Middleton and Brett. Reserves—Francis and Guille.

This team will meet at the club rooms tonight at 8 o'clock, when the new sweaters will be distributed to the players.

FIRST PRIZE SHOOT ON VICTORIA DAY

Grand Forks Riflemen Preparing for Coming Season—Giants Lead School Baseball League.

(Special to The Daily News.)

GRAND FORKS, April 5.—Three new sets of targets have been put in at the local rifle range and everything is being put in readiness for the opening competition, which takes place on *May 24, when money prizes will be* competed for. This season all competitions will be conducted on a handicap basis, thus giving all members an equal chance for prizes. Monthly competitions will be held during the last week of June, July, August and September, while the big association shoot will take place early in October. Wednesdays and Saturdays have been set apart as practice days for the season, except where competitions are pulled off on these days. S. G. Kirk, the secretary of the local organization, has received from the provincial government a check for $350, which, along with the capitulation grant, will give the association a substantial sum for prize money.

Tigers Beat Giants.

During the past week the Giants, the leaders in the local school baseball league, were pulled down a peg by the Tigers, who defeated them by a score of 9-3, the Tigers being handed a defeat by the Cubs on Friday afternoon with a tally of 10-7. The standing of the league so far for the season is as follows:

	Won	Lost	P.C.
Giants	4	2	.666
Tigers	2	3	.400
Cubs	2	3	.400

FUNNIEST PLAY AS SEEN BY BIG LEAGUE PLAYERS

The funniest incident on the ball field that ever came to my knowledge occurred in a game in which the Chicago team was playing against Washington, and in which the great comedian of the diamond, "Germany" Schaefer, stole second base and then stole back to first, says John Collins of the Chicago White Sox.

The play was a new one on all of us players and had it not been for Hughey Duffy, the White Sox manager, Schaefer probably would have been able to get away with a most original wrinkle.

Washington had Milan on third base with two men out. Schaefer was on first. Schaefer started to help work home the run by going down to second, hoping to draw a throw, but only to find that Billy Sullivan, the catcher, made no attempt to throw, but instead played entirely for the batter.

Schaefer was on second all right and then he pulled something for which we were not looking. To our great surprise Schaefer left second base and started hot foot back for first.

Most of us were away up in the air for we never had seen such a play tried and we were at a complete loss just how we should go about to break it up.

Seeing we were at sea, Duffy came running up, yelling for White, who had received the ball back from Sullivan, to throw to me at first base He did so just in the nick of time, only to have Schaefer turn in his tracks and make another break for second base. I had the ball and started in full pursuit but I could not catch him.

After I had gone almost down to second in my attempt to get Schaefer Milan, whom I was watching out of *the corner of my eye, started for* home. I turned and barely got him in a mighty close play at the plate. So Schaefer failed of pulling off his play by the smallest of margins. But for a few minutes Schaefer certainly had us all going.

Ty Cobb did a mighty quick bit of thinking in a game against Chicago, which probably escaped the notice of the fans, and which was observed by only a few men in the game. The trick he turned was a clever one, although possibly there is a question *about the ethics of it.*

Cobb was on first base and Sam Crawford was at bat, in a close game, and one in which a run meant a lot. Crawford hit a sharp single to centre field, Bodie getting the ball clean and near enough to second base for it to appear that Cobb would not take the chance to go to third.

Bodie saw Cobb stop, and hesitated as he started to throw the ball back to the infield. Then Cobb, who was watching Bodie, was off for third base like a streak.

Cobb, in making his slide, noticed the ball drop well off the bag, and then, with a movement hard to detect, swung his legs around with his hand on the base and kicked the ball with the back of his heel, sending it almost over to the Detroit bench, and then proceeding to score the run which eventually proved the one needed to win the game.

Nelson Oarsmen to Compete at Victoria

An invitation has been received by W. Allan, secretary of the local rowing club, from the Victoria club inviting the locals to send representatives in the single, double and four events to the water carnival which will be held in Victoria from August 4 to 9.

The Victoria boys, according to the letter, are anxious to have Nelson represented, and have guaranteed to pay the travelling and hotel expenses of eight men from Nelson to the capital city.

Vancouver and Portland are also being invited to the regatta, and with the four old rivals together the Victoria oarsmen expect that all events at their carnival will be keenly contested.

The rowing races will be held on Tuesday and Wednesday, August 5 and 6.

The regatta will be rowed over the Gorge course, the fours and doubles being rowed in lapstreaks and the singles in shells. The Victoria boys will provide double and four lapstreaks for the locals, and have asked that a single shell be taken from here.

In local rowing circles the concensus of opinion is that the offer will be accepted, and Nelson will in all probability be represented at the Victoria carnival between August 4 and 9.

Every day sees the local boys training hard for the Crour d'Alene regatta on July 1, 2, 3, 4, and they should be in perfect condition early in August to meet the pick of the coast oarsmen.

Sporting Comment

Cranbrook is up against it. Neither the ball nor lacrosse club has grounds to play on.

Both the local ball and lacrosse clubs had good practices Sunday. New faces were seen in both workouts.

"Nick" Carter has, it is said, jumped the Vancouver team and signed with the champion New Westminster club. If he has, the fat is in the fire.

A fast ball and a slow ball delivered with the same motion is the main stock in trade of such pitchers as Dr. White, Bert Maxwell, Walter Johnson and Eddie Cicotte.

A Y.M.C.A. lacrosse club is broached in order to have two teams for practice.

The rifle association had a splendid shoot Sunday, which augurs well for the coming season.

Honus Wagner believes that Everett Booe, now with the Pirates, is the coming star infielder in the major leagues.

The boy Wellman, the tallest pitcher in the big show, is doing some beautiful flinging for the St. Louis Browns.

Dick Hoblitzell, the Cincinnati Reds' first sacker, is in fine form and out to duplicate his great work of last year.

Eddie Collins of the Athletics is a real "fence buster" at the present time, with a batting average of between .600 and .650 per cent.

ATHLETIC FEAT ENDS IN DELIRIUM

Swings Indian Clubs for Over Hundred Hours—Attacks Spectators With Clubs and Fists

(By Daily News Leased Wire.)

LONDON, May 5.—Tom Burrows, an Australian, has just finished swinging a pair of 3½ lb. Indian clubs for 108 hours without rest or sleep. The Australian attracted big crowds. He started for a continuous record of 100 hours, but was going strong at the end of that time and kept on. Six hours after he had to fight drowsiness desperately and bands and bugles played ragtime, which, with doses of strong tea and applications of a cold sponge to his head kept him awake. An hour later Burrows was slowly moving the clubs, when his trainer slapped a cold sponge to the back of his neck Like a demon, Burrows went immediately into a delirium and slashed out with the clubs toward any one he could reach. He dropped the clubs and used his fists until overpowered, when he fell alseep in less than a minute.

Burrows awoke 10 hours later in fine physical strength.

KING BIDS FAREWELL TO POLO CHALLENGERS

LONDON, May 5.—There has been some uncertainty as to the composition of the British polo team which will attempt to win the international polo cup from the American team at Meadowbrook in June, but this was removed today when King George bade farewell to the challengers at Buckingham palace.

The chosen quartet to represent the British isles were Capt. R. Ritson, Capt. Leslie St. Cheape, Capt. Vivian Lockett and Capt. Noel Edwards.

The King when he shook hands with them wished them luck in their efforts to bring the cup back to England.

ELECTRIC LIGHT PLANT DESTROYED BY FIRE

(By Daily News Leased Wire.)

DAWSON, May 5.—The plant of the Dawson Electric Light company was destroyed by fire last night. The loss is estimated at $65,000.

Shiloh 25¢
The family remedy for Coughs and Colds
"Shiloh costs so little and does so much!"

The Daily News.

Published at Nelson Every Morning Except Sunday, by The News Publishing Company, Limited.

W. G. FOSTER, Editor and Manager.

LEGAL AND OFFICIAL ADVERTISING

Effective on and After Jan. 1, 1913.

Legal Advertising (includes municipal and government notices)—12 cents per line for the first insertion, and eight cents per line for all subsequent insertions.

In certain cases, however, for the convenience of the public, flat rates have been set, as follows:—

Applications for Liquor Licenses:—Once per week for four weeks, $5; daily for month, $30.

Applications for Transfer of Liquor Licenses:—Once per week for four weeks, $7.50; daily for month, $45.

Land Purchase Notices:—Once per week for 60 days, $7.

Land Lease Notices:—Once per week for 60 days, $7.

Certificate of Improvement Notices:—Once per week for 60 days, $12.50

Delinquent Co-ownership Notices:—Once per week for 90 days, $25

Duplicate Certificate of Title Notices: Four insertions, $8; eight insertions, $14.

Water Application Notices:—Four insertions up to 100 words, $6; over 100 words in proportion.

Where any of the above applications contain more than one application or notice, each application or notice will be charged for as a separate advertisement.

TUESDAY, MAY 6.

STREET RAILWAY AID.

The city council and the Street Railway company have apparently at last reached an agreement in regard to the latter's finances. The proposition of guaranteeing an additional issue of bonds to the extent of $40,000 may look to some like a rather large undertaking for the city, but it appears the only solution of the difficulty.

As matters stand the city has $10,000 invested in the street railway in the track, etc., which it purchased and leased to the company. In addition, the city has already guaranteed the company's bonds to the extent of $25,000, making a present total responsibility of $35,000 on the city's part Further, money to the extent of approximately $38,000 has been raised by the sale of stock and put into track extension and improvement and the purchase of rolling stock.

The company, however, has never had enough capital put into it to meet its capital expenditures, and has all along had to carry a heavy load of debt. To liquidate outstanding charges $20,000 is required, while an additional $16,000 is necessary for improvements to the system and the purchase of another car, an absolute necessity. *To raise this amount of* money, $36,000, or any considerable portion of it, by the sale of stock has been demonstrated to be an impossibility.

The proposition is that the city should finance this by guaranteeing a further issue of bonds. In order to raise the amount required it is felt that in the present state of the money market an issue of bonds to the extent of $40,000 would be required. An issue of such an amount would raise the city's interest in the street railway to $75,000, the original $10,000 purchase price and $65,000 in the shape of bond guarantees, while the shareholders have invested $33,000 in the enterprise.

It is but natural, therefore, that the city should ask representation on the board of directors, and that it should assume a reasonable *measure of control* over the company's finances and should participate, under certain conditions, in any profits which the company may make. In addition, the opportunity should be taken of protecting the city's interests in regard to the clause in the original agreement which, it is claimed, gives the company first call upon the city's electric power, although the current for running the cars is being supplied free of cost.

While it would be most remarkable if the scheme suggested were to meet with unanimous approval, it affords one way out of a difficult situation—and one that perhaps cannot well, under the circumstances, be improved upon to any very great extent.

BINDING THE TIES OF EMPIRE.

The announcement by Hon. L. P. Pelletier, postmaster-general, of the arrangements which he has been able to make for the establishment of a wireless telegraph system between the Old Country and Canada, connecting at Montreal with the leased wire of the All-Red Pacific cable, will be welcomed by all, especially as its success means a reduction in the price of transatlantic *messages, press and* otherwise.

That the company believes that it can provide the service desired is demonstrated by its agreement to put up a deposit of $10,000 as a guarantee of good faith and its ability to carry out its undertaking. The reductions from the present rates which the company promises to put into effect are most substantial, and should facilitate business generally between the Old Country and Canada, and at the same time should enable Canadian newspapers to supplement their Old Country news service.

But while there does not appear any reason why the proposed system should not be a success, there are, according to the postmaster-general, no serious results to be anticipated from failure, for in that case the construction of a government-owned all-British cable across the Atlantic would be taken up and carried through. No matter which way things go, therefore, better means of telegraphic communication between Canada and the Mother Country are assured.

This is in keeping with the general policy of the government in strengthening in every way possible the Imperial tie. Another example is furnished in the West Indian trade agreement providing for a direct steamship service between Canada and the islands, while Hon. George E. Foster is at present negotiating a reciprocal trade arrangement with Australia and New Zealand.

In addition, on May 1, there was inaugurated a new and more direct and faster mail service between the Old Country and Canadian *ports. This* will give an extra mail per week each way, and, besides, will mean a more expeditious service all around. This and the arrangement for a wireless service across the Atlantic are evidences of the government's policy in one direction, while the West Indian trade agreement and the proposed reciprocal arrangement with the Antipodes shows its desires in another, but in both cases the object is the same—to bind Canada more closely to other parts of the Empire.

That all the government's efforts in *this direction* may meet with a full measure of success should be the earnest hope of every Canadian.

EDITORIAL NOTES.

Is your backyard still clean?

Hon. Mr. Pelletier's proposal to increase the maximum amount payable under a government annuity from $600 to $1,000 will meet with general approval through the country.

Hon. Martin Burrell is showing his appreciation of the difficulties under which Canadian *fruit growers labor* in meeting American competition by introducing a measure providing for more effective control of the marking and packing of imported fruit.

It will be noted that one of the reasons why the British government does *not care to enter* into an arrangement for the laying of a cable across the Atlantic is that there are no government-owned telegraph lines in Canada with which to connect. This condition is all the more remarkable in view of the fact that the Dominion is constructing a telegraph line along the National Transcontinental railway from Moncton, N.B., to Winnipeg, to be turned over to the Grand Trunk Pacific railway to operate. This was one of the mistakes in connection with the late government's deal with the Grand Trunk Pacific promoters.

"MY STOMACH IS FINE

Since Taking Na-Dru-Co Dyspepsia Tablets"

Mrs. J. Merkhuger, Waterloo, Ont., enthusiastically recommends Na-Dru-Co Dyspepsia Tablets. Her experience with them, as she outlines it, explains why.

"I was greatly troubled with my stomach", she writes. "I had taken so much medicine that I might say to take any more would only be making it worse. My stomach just felt raw. I read of Na-Dru-Co Dyspepsia Tablets, and a lady friend told me they were very easy to take, so I thought I would give them a trial and really they worked wonders. Anyone having anything wrong with his stomach should give Na-Dru-Co Dyspepsia Tablets a trial, they will do the rest. My stomach is fine now and I can eat any food."

One of the many good features of Na-Dru-Co Dyspepsia Tablets is that they are so pleasant and easy to take. The relief they give from heartburn, flatulence, biliousness and dyspepsia is prompt and permanent. Try one after each meal—they'll make you feel like a new person.

50c. a box at your druggist's compounded by the National Drug and Chemical Co. of Canada, Limited, Montreal. 143

This Day in Canadian History

For nearly 50 years Francois de Laval, sent out as titular bishop of Petroea in 1659 to be head of the Roman Catholic church lived in Canada. He was the nominee of the Jesuits, and an earnest upholder of the principles, exalting the church over the state. This involved him in quarrels with one governor after another; but in private he led a simple, self-denying life, giving most generously of his large revenues toward the support and endowment of different religious institutions—including the *seminary* of which the famous Laval university, with its two branches, at Quebec and Montreal, is an outgrowth. Laval was a man of strong will, and against both the governors and fur-traders did his utmost to enforce the laws forbidding the sale of brandy—or "French milk"—to the Indians. He was not formally appointed bishop of Quebec till 1674, and resigned the position many years before his death. This took place *on May 6, 1708, and was the result, it* was believed, of a long vigil on the previous Good Friday in an unheated church. He was buried with much pomp in the cathedral, but his remains were removed a few years ago to the chapel of the seminary which he had founded.

Cold Storage

"Now, my boy, what great event occurred on Easter Sunday?"

"That's the day Ma always succeeds in dragging Pa to church."—Detroit Free Press.

That man who just registered says he is a light sleeper," remarked the hotel clerk.

"Good," exclaimed the manager. "Charge him extra for the light."—Judge.

"Going to move on May 1?"

"No. What's the use going to all that trouble to find out why the previous tenant left the place you are going to move into?"—Washington Star.

"Were you in Venice while you were abroad?"

"I forget. Were we husband?"

"I don't see how you can forget Venice. *That's where we got that good* spaghetti."—Louisville Courier-Journal.

"What do you mean by sending me on such a fool's errand?" asked the indignant youth.

"Whom would I have found better suited for the mission?" asked the cynical maiden.—Buffalo Express.

"Why did you decide not to locate in that suburb?"

"Everybody said it was healthy."

"My boy, you don't understand the first principles of the practice of medicine. Now, I have a large and fashionable following, but it includes very few people who are really sick."—Birmingham Age-Herald.

The Weather

(By Daily News Leased Wire.)

TORONTO, Ont., May 5.—A shallow trough of low pressure extends tonight from Northern Ontario to the coast, while a pronounced area of high pressure is now over the Western States and provinces. The warm weather continues from the peninsula of Ontario to the lower St. Lawrence valley, while in the west the temperature is now beginning to rise.

	Min.	Max.
Nelson	32	65
Victoria	32	60
Edmonton	24	24
Calgary	22	50
Battleford	32	50
Moose Jaw	32	50
Winnipeg	32	50
Port Arthur	36	64
Parry Sound	56	72
London	50	84
Toronto	52	82
Kingston	50	68
Ottawa	56	84
Montreal	50	84
Quebec	56	84
St. John	50	55
Halifax	36	66

SUFFRAGE BILL IN COMMONS

(continued from page one.)

of one of the Landseer lions. She struck the policeman in the face and her friends regained the banner, minus the staff. This struggle angered the crowd and the disorder became so general that Commissioner Wells commanding the mounted police, ordered the Whitehall side cleared. The order was carried out so roughly by the horsemen, that Commissioner Wells, noticing the temper of the crowd, retired into another street. As he was leaving, Wells was showered with eggs and oranges and other missiles. Fights between the police and the crowd now began, the chief results of which were battered faces and minor injuries on both sides. Many were arrested, but the crowd rescued most of the prisoners. There was a large number of isladted encounters.

Suffragettes Speak

Mrs. Despard and other suffragettes spoke without interference in spite of the interdict. Any attempt to arrest the women, in the temper of the assemblage, would probably have resulted in a difficult situation. Addresses denouncing the government's alleged interference with the right of free speech were made by several members of parliament, including Mr Kier-Hardie, Liberal, and Joseph Martin, Liberal, and Robert Cunningham-Graham. A letter from George Lansbury, formerly a Socialist member of parliament, and now a militant suffragette, who was bound over yesterday in the sum of $10,000 to keep the peace, was read, demanding the right *of free speech at all times.*

At the ethical church at Bayswater last night Mrs. Carrie Chapman-Catt, of New York, president of the International league of Women suffragettes, made an impassioned appeal to the British public to use every effort to suppress the white slave traffic between the heathen east and the west. *She declared that this question alone* was sufficient reason for women to have the vote.

The Men's League for Woman suffrage, which was refused permission to hold a meeting in Hyde Park this afternoon, attempted to do so. A few speeches had been delivered when the police arrived and dispersed the assemblage amid *disorder, owing to the* presence of hostile crowds. Many woman suffragists also tried to deliver addresses. Two women were arrested, one of them being the daughter of George Lansbury, the Socialist ex-member of parliament, who is now under heavy bond to keep the peace.

NEWSPAPER OFFICE FIRED

(By Daily News Leased Wire.)

LONDON, May 5.—Suffragettes set fire to the residence of the editor of the Light at Finchley on Saturday night. The fire was quenched before serious damage was done.

EXPRESS TRAIN DERAILED FIREMAN BADLY SCALDED

(By Daily News Leased Wire.)

TORONTO, Ont., May 5.—As the Canadian Pacific railway express from Winnipeg was nearing Woodbridge yesterday afternoon the engine jumped the rails, carrying with it the baggage car and two day coaches. None of the passengers were injured, though some of them were badly shaken up, but the fireman, Oliver, was badly scalded by the escaping steam.

SHILOH CURES COUGHS & COLDS

BY-ELECTION NOMINATIONS

(By Daily News Leased Wire.)

GIMLI, Man., May 5.—Nominations for Gimli by-election, held today, resulted in the following candidates being nominated: Conservative, Edmond L. Taylor, barrister-at-law, Winnipeg; Liberal, Arni Eggertson, real estate broker, Winnipeg. Election day is one week hence.

NEW ADVERTISING OFFICES

F. Albany Rowlatt Occupies Fine Offices in Tanner-Gates Building, Toronto.

This company's new offices occupy the entire rear half of the fourth floor *in the Tanner-Gates building, and are* very well fitted to accommodate the increased business which forced them to move.

Mr. Rowlatt, whose experience in advertising work is long and varied, planned every detail of the office before construction, so that the result would assist in the rapid and accurate *transaction* of business with least trouble and loss of time.

This move, which is the result of a rapidly increasing business, is particularly noteworthy because of the fact that Mr. Rowlatt will not accept all classes of business, specializing only in the best class of commercial and financial advertising, and with his strict principles and high ideals of service and general business management, he has established a select list of satisfied clients.

The offices themselves merit a close inspection. The reception room, which one enters first, has been planned for the convenience and comfort of clients. Comfortable chairs, a large table and plenty of literature help to pass the time of necessary waiting.

Mr. Rowlatts' own office is entered from the reception room. In plan and decoration it is very simple, yet spacious and comfortable. The office equipment is complete and up-to-date a very necessary feature in advertising.

The main office accommodates the accounting dpeartment, stenography and general business departments. The light is the best and the ventilation leaves nothing to be desired. It is here that the large volume of accounting, correspondence, mailing and general office work is carried out.

The checking department occupies the entire west section of the floor, its capacity is treble that of the old office, and yet it is none too large to accommodate the vast number of papers and magazines for the necessary checking of advertisements.

The copy writing and art departments are enclosed in sound proof glass partitions, and take up the northeast section of the office. Secure from disturbing sounds and with lots of light and air, the production of the best in copy and art work is made possible.

This completes the tour of the offices. The impression a visitor receives is not only of busines efficiency and service, but also of comfort and brightness.

Mr. Rowlatt has, we believe, always pridied himself upon his service, and his new move, will be a very great step toward perfection of the same.

A STYLISH MODEL

Ladies' skirt with plait inserts.

It will be found that the addition of plaits to a skirt gives comfort in walking, while it need not detract from the style or grace of the model. The design here shown is cut in two pieces, has a seamless back, and the plaits are inserted at the side over the hips. Striped taffeta in blue and white is here shown. Blue serge would also be acceptable for this model. Linen, linene, corduroy, chambrey, gingham, crepe, charmeuse and other seasonable materials may be used with good effect. The pattern is cut in five sizes; 22, 24, 26, 28 and 30 inches waist measure. It requires 2¾ yards of 48-inch material for a 24-inch size.

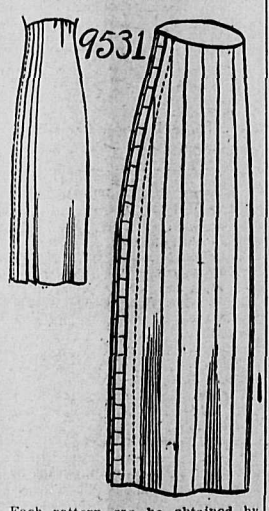

Each pattern can be obtained by sending 10 cents to the office of this paper. In some cases the illustration contains two patterns, each number representing a different pattern. In such cases 20c should be enclosed.

Pattern No. 9531.

Pattern Department
Daily News:
Enclosed find 10 cents for which send the above pattern to

Name .....

No. ..... Street.....

Town .....

Measurement—Waist..... Bust...

Age (if child's or miss' pattern)..

.....

These patterns are supplied direct from the makers, requiring *two weeks from receipt of order* at the Daily News Office.

DRUDGERY BANISHED FOREVER

IF YOU USE THE

I.X.L. VACUUM WASHER

PRICE, $3.50

Washes Anything and Everything from a Horse-Blanket and Overalls to the Finest Laces without Injury

Coupon Below Saves You $2.00

Washes a Full Tub of Clothes in 3 Minutes Perfectly

Not Only Washes But Rinses and Blues

SENT UNDER A MONEY-BACK GUARANTEE

Nelson Daily News COUPON

Cut out and mail coupon and your name and address with $1.50 to Dominion Utilities Manufacturing Co., Ltd., 462 Main Street, Winnipeg, Man., and you will receive One I.X.L. VACUUM WASHER. All charges prepaid anywhere in Canada on condition that your money is to be refunded if the Washer does not do all that is claimed.

CONSERVATIVES GREET SIR WILFRID

Thousands in Toronto Turn Out to Hear Liberal Orator—Talks on Navy.

(By Daily News Leased Wire.)

TORONTO, May 5.—The Conservative stronghold turned out in great numbers tonight to hear Sir Wilfrid Laurier. The arena, in which the meeting was held, accommodated something over 7,000 people, and then literally thousands were turned away. All those who did get in were ticket-holders. When the leader of the opposition rose to speak he was given a remarkable ovation. On the platform with him were Hon. George P. *Graham, Hon. Charles Murphy* and Dr. Michael Clark, beside many local Liberals. His object in coming to Toronto, said Sir Wilfrid, was to lay the policy of the Liberals before the people.

"The Conservative policy was," he said, "to lend their ships to the admiralty. The Conservatives had asserted *that the British navy was not ade*quate to meet the requirements of the present situation. This statement the Liberals had challenged. I ask you here tonight, you citizens of the province of Ontario, do you believe that England is no longer England and that she cannot fight her own battles as she has done for so many centuries *in the past? I do not believe such a* statement as that. No evidence has come to us. The first lord of the British admiralty says that England fears nothing and let the enemy come whenever she pleases, the navy will be equal to the occasion."

"We replied that we are not traitors to the empire, but we are not supporters of the idea of *weakness in Eng*land. We did not meet that policy by negation, or simply by a negative policy. No, we had an affirmative policy. A part of our policy was that though we don't believe that the England of today is not the England of former days, we believe, on the contrary, that the England of today is equal to any task that may be placed upon her, and from whatever quarter her enemies may come she will resist them as she has done before.

"Yet, while England is England, Canada is Canada. It is the part of Canada to come forward and take her share of the defense. The ships should be built, so far as it may be done, by Canadian labor, equipped and maintained by Canadian labor, as well as manned by Canadian sailors under the control of the Canadian government of the Canadian parliament of Canadian people."

"It was on this policy, he said, that both parties had agreed in 1909, and there was no reason for changing it today.

"It seems to me that defence, like charity, should begin at home.

"But before I close, let me just go one step further. If it has been said that there was obstruction in the house of commons, let me tell you that no party could obstruct the business of the house unless it had the strong support of public opinion. I will repeat here that there have been occasions of obstruction since confederation, more particularly in 1885 and 1896, and I want to ask what would be the conditions in Canada today if the closure had been applied in 1896?"

Hon. George Graham, Hon. Charles Murphy and Dr. Clarke were also applauded, although Mr. Murphy caused a discordant note when he referred to Mr. Borden as a weakling, a number of the audience hissing the remark.

POLICE ASSAULTED BY GANG OF RIOTERS

(By Daily News Leased Wire.)

PATTERSON, N. J., May 5.—The first serious disturbance in this neighborhood since the beginning of the labor strike occurred today in Patterson. A policeman was shot in the leg and another was knocked down with a stone when the police dispersed a gang of 300 rioting laborers. The police used their night sticks and the rioters suddenly began to shoot. Five of them, all badly clubbed, were arrested.

POPE'S HEALTH IMPROVING

(By Daily News Leased Wire.)

ROME, May 5.—Pope Pius X continues to progress toward recovery. It is said he descends to his library and devotes several hours to his work.

Pope Gives Audience.

(By Daily News Leased Wire.)

ROME, May 5.—Pope Pius for the first time since his illness gave an audience this morning.

FIFTY THOUSAND DOLLARS SCHOOL BOARD SHORTAGE

(By Daily News Leased Wire.)

VANCOUVER, B. C., May 5.—The investigation into Vancouver's school board affairs is drawing to a close. Magistrate Alexander, who is presiding over the court of inquiry, today placed the shortage at $50,000. Two trustees, W. E. Fumerfelt and George J. Dyke, were said today to have left the city.

Have You Made Up Your Mind

as to that NEW SPRING SUIT? Remember we have the facilities. Ca show you a bigger range of Cloths of the latest pattern, employ mo skilled workmen, and are in a better position all round to fill your orde quickly than any other establishment in town. Our prices are ALWAY RIGHT and satisfaction guaranteed.

Dave Small & Co.

PHONE 349. MERCHANT TAILORS. ANNABLE BLOC

JOHN SCHMEHL, President. D. MacKENZIE, Vice-President. W. H. WILSON, Man. Director

THE DOMINION WOOD PIPE COMPANY LIMITED

NEW WESTMINSTER, B.C.

MANUFACTURERS OF

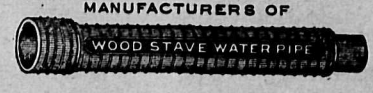

WRITE FOR CATALOGUE.

The Canadian Bank of Commerce

SIR EDMUND WALKER, C. V. O., LL. D., D. C. L., President.

ALEXANDER LAIRD, Gen. Mgr.

Capital $15,000,000
Rest $12,500,000

Place your Securities, Titles, Deeds, Mortgages, Insurance Policies, Wills and other valuables in one of our Safety Deposit Boxes where they will be secure from loss by fire or otherwise. Rentals according to size of box.

Nelson Branch, J. S. Munro, Mgr.

Bank of Montrea

ESTABLISHED 1817

Capital authorized $25,000,0
Capital all paid-up.....$16,000,0
Rest $16,000,0

HEAD OFFICE: MONTREAL

Rt. Hon. Lord Strathcona a Mount Royal, G.C.M.G., Hon. Pr

R. B. Angus, Esq., President.

H. V. Meredith, Esq., Vice-President and Gen. Manag

Branches in British Columbia

Armstrong, Athalmer, Chilliwa Cloverdale, Enderby, Greenwood, Ha mer, Kamloops, Kelowna, Merri Nelson, New Denver, New Westmi ster, Nicola, Penticton, Port Alber Port Haney, Prince Rupert, Prin ton, Rossland, Summerland, Vanco ver, Vancouver (Main street), Vern Victoria, West Summerland.

Nelson Branch, L. B. DeVeber, Mg

John Burns & Sons General Contract and Builders

NELSON PLANING MILLS, SASH AND DOOR FACTORY.

VERNON STREET, NELSON, B. C.

Every Description of Building Material Kept in Stock. Estimates Given on Stone, Brick, Concrete and Frame Buildings.

MAIL ORDERS PROMPTLY ATTENDED TO.

BOX 134. PHONE 172

Daily News Job Department

Is the best equipped establishment of its kind in the Interior of British Columbia.

BOOKBINDING and RULING
JOB PRINTING of ALL KINDS

The Highest Class of Work in All Departments

This establishment is in a position to furnish you with everything you want in the Printing line expeditiously and satisfactorily.

PRICES AND SAMPLES UPON APPLICATION TO

Daily News Job Department

Nelson - B. C.

New Typewriters Cost Too Much

Rebuilts have finish like new, do equal work and carry year's guarantee. "All Makes"—$27.50 to $75. Write for price list. Canadian Typewriter Exchange, Dept. 17, 543 Hastings W., Vancouver.

Baseball

Now is the time for starting clubs and getting ready for Spring Sports —in GLOVES, MITTS, BATS, BALLS, SUPPORTS, TOE AND HEEL PLATES, etc., our Stock is complete and our prices right.

Football

We have just imported direct from the makers a full line of BASE BALL GOODS. Every ball guaranteed. Nothing better.

Lacrosse

....This season we are well supplied with all the latest patterns of STICKS, GLOVES, NETS AND BALLS made by the best makers.

Tennis

This is another line that we have imported from the English makers and our line of RACQUETS, BALLS, NETS, SHOES, etc., are all the latest patterns and best quality, and the prices are 15 to 25 per cent cheaper than others of equal quality.

ALWAYS PLEASED TO SHOW GOODS AND QUOTE PRICES. WRITE US

Nelson Hardware Co.

Phone 21 Nelson, B. C.

Potatoes

For Seed

Bd clean stock. Burbanks, Wee Macgregor, Early Rose. 100 lbs. $1.25

Family Snap

sacks good mealy potatoes, good size, but slightly scabby on skin. Sack $1.00

d money back if they are not worth it.

Cheese

Our sales are rapidly increasing this every-day necessity. We ve the variety. We keep it clean marble slabs, and do not allow to come in contact with other es.

FANCY BRICK SWISS
w shipment just in. Lb.....40c

FANCY CREAM BRICK
other lot by express. On sale lb. 40c

CREAM PIMENTO
Ingersoll or Canada cream. Each 10c

CREAM CHEESE
tin foil, Ingersoll or Canada cream. Each 10c

Teas

The demand for our teas is daily creasing. Orders are coming in m all over the country. You nnot beat the quality. The money-vers' special—
lb. 25c

Economy Blend

fast becoming a great favorite th those who study economy. We now using a delicious, fine flavor for this blend.
pound 35c
lb. tin $1.00
lb. tin $1.60

Empire Blend

blended from the famous gardens of India and Ceylon for lovers of a strong flavoring cup.
.....40c
lb. tin $1.15
lb. tin $1.75

Kootenay Blend

We are now putting this up in o delicious blends, one composed tirely of Indians and the other om the best gardens of Ceylon.

Kootenay Indian, or Kootenay Ceylon

1913 Blends

pound 50c
pound tin $1.45
pound tin $2.25

Staple groceries figured down to fraction.
Quality the highest standards.
A clean, up-to-date store.
Quick service and delivery.

THE BELL TRADING CO.

Phone 56
The Up-to-Date Grocers

Klondyke Hotel

Vernon Street

Headquarters for miners, Smelstermen, loggers, railroad men.
Rates, $1.00 per day up
NELSON & JOHNSON, Props.

LONDYKE—W. Carlson, Perry Sid Oscar Lindberg, city.

Home for the World at $1.00 a day

Lakeview Hotel

Corner Hall and Vernon Streets.
Renovated and refurnished throughout. Best of wines, liquors and cigars served in the bar by Union Bartenders.

AKEVIEW—J. Anderson, F. Roy, L. len, Jules Rosse, Greenwood; T. rshall, James Whitcomb, W. T. Whitnb, Spokane.

Kootenay Hotel

Two Doors from Postoffice
Vernon Street
Rates $1.00 and $1.25 per day.
Every convenience given to the traveling public. Electric piano and ales bar in connection, where the best of wines and liquors are kept.
MRS. MALLETT, Proprietress.

OOTENAY—M. Fritz, Silverton; M. ick, Frank Mates, M. Bencidenca, Denver; M. Poznanovick, Salmo; Shillam, Spokane.

Nelson House

European Plan
W. A. WAND, Proprietor
AFE—Open day and night—BAR
Merchants' Lunch 12 to 2
Sept 57 P. O. Box 567

ELSON—F. Langill, E. E. Smith, W. venson, H. Sawer, Marcus.

HERBROOKE—E. De Curtins, Reville; George P. Parlton, Creston; W. es, Axel Thorell, J. Eiji, Edgewood.

Select Leathers!
Superior workmanship!
Correct Styles in

Men's Oxfords

at

The Royal Shoe Store

Leaders in Foot Fashions.
R. Andrew & Co.

When Taking a Vacation

go to the great Halcyon Hot Springs, where you can secure not only rest, but at the same time have the benefit of the best medicinal waters on the continent, unequaled for rheumatism and kindred ailments. The springs are easy of access to travellers and the hotel has been fitted up and is conducted with a view to the maximum of comfort and convenience for guests.

Rates: $12 and $15 per week, or $2 per day and upwards.

Halcyon Hot Springs Sanitarium

WM. BOYD, Proprietor.
Halcyon Arrow Lakes

HOTEL ARRIVALS OF A DAY

The Hume

Table d'Hote and a la Carte

HUME—E. E. Greenwood, Proctor; A. C. Yoder, Nakusp; E. E. Metralfe, D. C. Shott, A. E. Pickford, Vancouver; E. Scott, R. D. Hoyt, Saskatoon; H. Richardson, F. E. Clement, Victoria; J. McHugh, Minneapolis; E. V. Buckley, Sheep Creek; W. Dowling, Ymir; Mrs. R. E. Wagner, Columbia Gardens; Mrs. H. Beaumont, F. A. Rice, Winnipeg; William Fraser and daughter, Crawford Bay; F. H. Lutz, R. B. Murray, Montreal; G. D. Speakeman, Toronto; Mr. and Mrs. J. E. Cummings, Cranbrook; C. W. Roeusch, Calgary; J. S. Colwell, Spokane; S. N. Ross, Salmo.

F. B. WHITING, Proprietor.

STRATHCONA—George Kinney, Rossland; James White, Trail; Mr. and Mrs. R. S. Simpson, J. B. Coffey, Vancouver; A. Budmoch, Winnipeg; James A. Swan, Montreal; John A. Foley, H. C. Robinson, Toronto; W. E. Zwicky, Kaslo; J. M. Carney, Salmo.

Queen's Hotel

Baker Street
A. LAPOINTE, Proprietor
Renovated throughout. Sixteen new rooms added, all elegantly furnished. Steam heat in every room.

QUEENS—Rev. C. W. Webber, New Denver; W. M. Pearce, C. McNicholl, Silverton; J. J. Nixon, Phoenix; J. Meek, Spokane; E. B. Finnessey, B. E. Groom, C. A. Mager, Marcus; Mrs. J. R. Brandon, Grand Forks; G. M. Benney Creston; A. M. Black, city; J. J. Canon, Patrick McGibin, Ainsworth; L. Woods, Vancouver; H. Tweels, W. E. Brown, Trail.

Leland Hotel

NAKUSP, B.C.

Why not spend your vacation at Nakusp? An ideal place to spend a week. Rowboats and motor boats for hire. Best of fishing in one of the nicest lakes in the province. For good weather and fine fishing Nakusp leads.

The Leland Hotel solicits your patronage. It offers the best to be had at a moderate price. Rates $2.00 per day. Family rates on application.

T. H. BOHART, Proprietor.

Gordon Rooms

Reid Block, Baker St.
Best furnished quarters in Nelson. By day, week or month.
MRS. T. GORDON, Proprietress

Tremont House

Baker Street, Nelson
RANSOME & CAMPBELL
Proprietors
European plan, 50c up
American plan, $1.25 and $1.50
Meals, 35c
Special Rates per Month

TREMONT—J. Winram, Silver King; A. Bremner, Sheep Creek; T. Fitzgerald, Silverton; John Bowman, James Murray Norman McLeod, Saskatoon.

Madden House

E. C. CLARKE

Cor. Baker and Ward Sts., Nelson.

MADDEN—A. Grant, Vancouver; J. C. Hansen, Sheep Creek; Frank B. Wilson, Seattle; J. S. Sanford, Cranbrook; Mr. and Mrs. N. Nelson, Trout Lake; G. M. Annable, Annable; W. H. Lamb, P. Denney, Moose Jaw.

Silver King Hotel

Baker Street
Under new management.
Well furnished rooms, $1.00 a day and up. Best 25c meal in Nelson. Best brands of liquors and cigars, served by union men.
N. McLEOD, Proprietor

SILVER KING—W. C. Frantz, Kochs; Gust Carlson, P. A. Miller, P. Hallming, W. Ober, V. Pocaria, M. Mohartz, H. Hirlinguette.

Grand Central Hotel

OPPOSITE POSTOFFICE
American and European plans
H. H. PITTS, Proprietor

GRAND CENTRAL—J. Mosher, V. Kirkendall, Deer Park; J. Emery, city; Joseph Cappani, John McFarlane, Silver King; A. L. Wood, Spokane; F. E. Jones, H. C. Shultz, Winlaw; S. Bentley, Perry Siding; Mrs. J. Fox, New Denver; J. H. McQuarrie, John McQuarrie, John Matheson, George Maitland, Salmo; A. Holmquist, Greenwood; John Hargreaves city; J. Crandall, Blondel; M. Campbell, James Boyle, C. Omfson, Ainsworth; C. A. Jackson, Trail; W. J. Robertson, Shoreacres.

Slabs For Sale

Pile your slabs during the warm weather and have dry wood on hand when winter comes. Slabwood in carlots furnished $1.00 per cord at Koch Siding or $2.00 per cord f. o. b. cars Nelson.

Wm. C. E. Koch

Koch Siding, B. C.

Hotel Westholme

VICTORIA, B.C.
"Home of the Kootenay Boys."
Free Bus—Rates $1.00 per Day and up.
F. F. TROTTER, Manager.

GOVERNMENT AID TO PORT ARTHUR DRY DOCK

(By Daily News Leased Wire.)

OTTAWA, May 5.—Hon. Robert Rogers has given notice of the following resolution: "That it is expedient to ratify and confirm an agreement between the Western Dry Dock & Shipbuilding company and his Majesty, dated November 9, 1910, respecting the construction of a dry dock at the city of Port Arthur and to authorize the governor-general-in-council to pay the sum of $1,250,000, the cost of the construction of the dry dock.

DEALS WITH EDUCATIONAL PROBLEM OF WEST

(By Daily News Leased Wire.)

CALGARY, Alta., May 5.—President Falconer of Toronto university was the guest of the Calgary Canadian club at a meeting today. In his address he dealt with the educational problem of the west. Many graduates of the institution of which he is the head were in attendance.

TEAMSTER KILLED

(By Daily News Leased Wire.)

CALGARY, Alta., May 5.—William Wilson, a teamster, lost his balance, fell under the heels of his team, and one of the wheels of the heavy wagon passed over his neck. Death was instantaneous. Wilson was about 25 years of age and unmarried.

Shiloh 25¢

"The Family Friend for 40 years." A never failing relief for Croup and Whooping Cough

Mining News

LESSEES MILL ORE AT PERRIER MINE

Fifteen Tons Are Run Through Mill—Tunnel to Be Sunk Hundred and Thirty Feet.

Fifteen tons of ore were milled last week by A. W. Stubbs and Peter Lorentzen, lessees of the Perrier mine, which is situated four miles south of Mountain station on the Great Northern railway.

The lessees have contracted to sink the shaft on the property an additional 130 ft.

The owners of the Perrier, among whom are Cecil Crossley, R. W. Hinton, A. H. W. Crossley and Fred A. Starkey, are at present developing the Agnes vein of the property, where a tunnel is being driven.

DO ASSESSMENT WORK ON CLAIMS

Many Certificates of Improvement Are Issued at Nelson Gold Commissioner's Office.

Certificates of work have been granted to Michael Egan for Cork fraction and the E. L. Cubre fractional on Sandy Creek;

To August Armbrister for the Fritz-of-Nansen fractional near Keystone mine;

To Louis Matassa for the Overlooked, near the Arlington mine;

To Charles Moore for the Creston on Lizzard Creek;

To William Allen for the Black Hawke, nine miles west of Nelson;

To John Callahan for the Humming Bird, near Erie.

To J. G. Devlin for the Monterey on Bird Creek;

To Harry L. Jackson for the Empire, Meadow Lark, Protection, Republic, Velvet fraction, Dort and Little Fill on Wild Horse Creek;

To R. R. Shrum for the Baby Wendell fraction on Dundee mountain;

To John F. Harbottle for the Electric, May Blossom, May Day and Pink Diamond, near Ymir;

To Joseph Dunn for the Mohican on the Queen road, Sheep Creek.

COAL OUTPUT NINETY MILLIONS

United States Production Grows Thirty Million Dollars in Three Years

Coal exports from the United States in the current fiscal year will approximate $90,000,000 value against $60,000,000 in 1909. These figures include the coal and coke exported to foreign countries and the coal supplied to vessels engaged in the foreign trade. Figures for the nine months ended with March just compiled by the statistical division of the bureau of foreign and domestic commerce, department of commerce, show anthracite coal exported to foreign countries, 3,383,126 tons, valued at $18,031,093; bituminous coal, 11,013,909 tons, valued at $27,908,998; coke, 649,941 tons, valued at $2,384,429; and the coal supplied to vessels in the foreign trade, 5,377,041 tons, valued at $17,362,100, making a total for the nine months of 20,000,000 tons, valued at $66,000,000 worth of coal and coke passing out of the United States, against $60,000,000 in 1909.

Canada Uses Most

Canada is by far the largest purchaser of the coal exported from the United States; practically all of the anthracite coal passing out of the country goes to Canada, while over $20,000,000 worth of the $27,000,000 value of bituminous coal exported during the current fiscal year also went to Canada. Cuba, other West Indies, Panama and Mexico are, in the order named, the next largest takers of bituminous coal.

The United States stands third in the list of coal-exporting nations, though clearly at the head of the list of the world's coal producers. The coal production of the world now averages about 1,200,000,000 tons per annum, of which the United States produces about 38 per cent, the United Kingdom 24 per cent, Germany 20 per cent, Austria-Hungary 4 per cent and France three per cent. The amount of coal exported by the various coal producing countries is about 170,000,000 tons per annum, valued at approximately $500,000,000, and of this 99,000,000 tons is exported from the United Kingdom, 40,000,000 from Germany, 27,000,000 from the United States, 5,000,000 from Japan, and 3,000,000 from Australia. These figures include the bunker coal supplied to vessels engaged in foreign trade.

ALASKA WAS GOOD BUY FOR UNITED STATES

Cost Seven Million and Has Already Returned Over Four Hundred Million Dollars

Thirty years ago, March 30, was the 46th anniversary of the acquisition of Alaska, though formal possession of the territory was not assumed by the United States until the following October. Its purchase was not regarded altogether with favor, for many people thought of it simply as a waste of Arctic country, non-productive and of no real value, says the Daily Mining Record.

Yet within the last half-century which has elapsed since it was taken over it has returned many times its original purchase price. Its mineral output alone since 1880, when production first started, is valued at $229,000,000, of which $202,000,000 is represented by the gold output. Its mineral output last year had a value of $21,850,000, or three times its original purchase price. Of this output the gold had a value of $16,650,000; the copper, $4,630,000; the silver, $300,000; tin, marble, gypsum, coal, petroleum and other mineral products, about $260,000.

Just Starting

Yet the mineral resources of this territory have hardly been scratched. Lode mining is only now becoming important. Copper mines are taking a leadng place in the mineral output. Gold is still the most important product, yet the character of the gold mining industry is slowly changing from the original hand-worked placers to the day of great dredges and of lode mines. And the real mining history is only now at its beginning.

There are other valuable products of this great territory, a region 15 *times the size of Pennsylvania*, that are now becoming recognized. The agricultural sections are large. The Alaskan agricultural bureau has stated that there is more areable land in the Tanana valley alone than is under cultivation in Norway, Sweden, Finland and the three northern provinces of Russia. The same crops that grow in those countries will grow in Alaska. It is stated that there are 100,000,000 acres available for agriculture, which eventually will be made productive.

Huge Net Balance

It is estimated that if the purchase price of $7,200,000, and every expense incident to administration is charged against the district and credit is given for its mineral, its fur and its fishery products since the date of its purchase it would show a net balance of more than $400,000,000 in favor of the investment.

What better investment financially has a nation ever made than did the United States in the purchase of a practically unknown territory, a large portion of which lies in the Arctic circle?

FAVOR FORMING MINING CLUBS

Lillooet Mining Men Speak of Advantages of Such Organizations—Many Good Propositions on Market.

(Special to The Daily News.)

LILLOOET, B. C., May 5.—If the Vancouver Chamber of Mines is to enter into its full sphere of usefulness in soundly exploiting the mineral resources of British Columbia branch clubs in the various mining centres throughout the province must be established in affiliation with the central body.

Such was the opinion expressed in Lillooet today by W. J. Hunt, a well known prospector of international repute. This statement was at the same time endorsed by W. C. Thomas, another widely known mining expert, and former superintendent and manager of the Dominion Copper company's extensive properties in the Boundary. Said Mr. Thomas:

"The chamber must represent the province as a whole, systematically covering all districts. As a check on "wildcatting" the maintenance of branch clubs in each district would be invaluable. It would be the duty of the president and secretary of each of these to be informed of all properties within their territory. They would thus be in a position to render accurate information to headquarters regarding promotions within their district.

"There is no need for "wildcatting" in British Columbia," continued Mr. Thomas. "The hills of the province abound in legitimate mineral wealth. For these claims there is at the present time a keen demand. Both from Europe and the eastern states come many inquiries for good properties. *Of these low grade propositions*, with transportation facilities, are most in demand."

TO DISCUSS PLATINUM AT BOARD OF TRADE MEETING

Among the matters to be discussed at the monthly meeting of the Nelson board of trade on Thursday evening will be the platinum question, a reply having been received by the secretary, E. K. Beeston, to the letter recently forwarded by the board to the minister of mines.

OPERATIONS ARE ON HUGE SCALE

Two Million Tons of Rock Fall Into Workings Without Seriously Hampering Work

Every now and then comes there to hand an item showing the great extent of operations at the precious metal mines in various parts of the world, says the Daily Mining Record.

A day or two ago there was a disaster at the Miami copper mine at Miami, Ariz., where a capping of rock and earth weighing, it is estimated, 2,000,000 tons, dropped into the under ground workings. No serious interference with work will result, but the occurrence calls attention to the great scale of the operations at the low grade copper properties of Arizona.

In Utah and in Nevada, there are steam shovel operations being carried on at copper properties, where the actual contour of the hills is being changed, leveling the hills for the copper contained in the rocks.

A Mile Deep

At the copper properties in Michigan are shafts that reach an incline depth of over a mile, and a vertical depth that is closely approaching a mile. On the Mother Lode of California are shafts at certain of the older gold mines that are more than a half mile in depth. And wherever mining has been carried on for any length of time, may be found mine workings that lengthen out into the miles, even the tens and scores of miles.

Perhaps the deepest work at gold mines is, however, being carried on at the reef mines of South Africa, one of the greatest of the gold producing sections of the world. An illustration of the extent of the work being done there comes in a report from the United States consular agent at Johannesburg, who states that recently an order has been awarded to an American manufacture of electric mining machinery for what is declared to be the largest mine hoist ever placed.

According to the description given of this hoist it will have a capacity of 16,000 lbs. of ore per trip, in a vertical shaft, 3546 ft. in depth, at a speed of 3500 ft. per minute.

Huge Bucket Weight

The weight of the empty ore bucket, or skip, is to be 8700 lbs. The rope bearing this weight will be 2 in. in diameter, weighing 6.4 lbs. per ft. The hoist will consist of two cylindro-conical drums, of which the smaller diameters will be 12 ft. and the larger (cylindrical diameters) 20 ft. 8 in. The speed of the drums will be 53.5 revolutions per minute.

To either end of the drum shaft will be connected a motor, capable of delivering 2000 horsepower at 53.5 revolutions per minute. The motor generator set to be used in connection with this hoist will deliver 5000 horse power, continuous rating, with an ultimate power under heavy load of 9000 to 11,000 horsepower.

The dimensions of the hoist motor armatures are so great as to make their transportation over the South African railways impossible, and it will therefore be necessary to assemble and wind them on the spot.

The total cost of this outfit is estimated at $125,000.

What more striking illustrations than these could be given of the great extent of the mining operations being carried on in various parts of the world?

Hoists capable of handling eight tons at a trip, from a depth of two-thirds of a mile, at a speed of a railroad train. Depths that reach into the bowels of the earth. Steam shovels leveling the face of the earth.

And all for the bit of metal that may be obtained from each ton of the rock that is taken from off the surface or from under the surface of the earth.

STAKE CLAIMS.

A lull in prospecting activity is shown by the record book at the Nelson government office, only two new claims having been recorded during the past few days. The claims are:

On Corn creek—The Big Four, by W. B. Muir.

On the west side of Salmon river, four miles from the Pend d'Oreille river, the Empire, by Arthur J. Campbell.

MINE OWNERS HOPE TO STOP THEFT OF RICH ORE

Colorado mine owners are making a determined attempt to stop theft of high-grade ore. The effort to stop the purchase of stolen ore by general injunctions met with a check in the circuit court of appeals, but Charles S. Thomas has applied to the supreme court for a review of this action. Laws in the United States are notably lax in this particular, and jury trial in such cases has proved to be a farce. There certainly should be some legal means of meeting the situation, since we can hardly advocate the summary method once applied at Cripple Creek, when 20 or more illicit assay officers were dynamited in one night. Whether injunction is the proper procedure is for the courts to decide.—Mining and Scientific Press.

Captivating Summer Dresses at Very Modest Prices

"Twill be a pleasure and a delight for you to choose a Summer Dress from the very broad assortment we offer. You may give your fancy free reign and still find here the dress that best fills your ideal. You need not restrict yourself to choosing from merely one or two attractive styles.

Every woman has pretty distinct ideas upon the style and fabric of her dresses. Meagher's is the one store in Nelson capable of gratifying all these taste-foibles.

These Summer Dresses are ALL charming and lovely and becoming. All are in accordance with prevailing modes. The materials employed are of unquestioned quality. And the designs are of the quiet and elegant simplicity which is of itself the aim of every style-creator.

Our very low prices will surprise you. You'll marvel how dresses of such high character can possibly be marked at such modest figures!

Prices from $5 to $50

Meagher & Co.

The Store for Style *Baker Street*

Sullivan Machinery Co'y

Rock Drills Air Compressors
Diamond Drills Quarry Machinery

LARGE STOCK OF DRILLS AND PARTS CARRIED IN NELSON. WRITE FOR PARTICULARS OF SULLIVAN STOPER.
USED BY MOST OF THE MINING COMPANIES IN THE DISTRICT.
AGENTS—
The Nelson Iron Works, Limited

Automobile For Hire

Passenger automobile for rent for parties. Will seat 10 persons. Driver provided. Telephone 146. Nelson Auto Garage.

Agent for White Motor Trucks and Cars.

JAMES McGREGOR, MINING INSPECTOR, RETURNING SOON

James McGregor, provincial mining inspector for this district, who has been at the coast for the past two months, is expected to return to Nelson on Friday. During his absence Evan Evans, mining inspector at Fernie, has been stationed here.

MINNEAPOLIS MAN MAKES INSPECTION OF QUEEN MINE

James McHugh of Minneapolis, one of the stockholders in the Queen mine at Sheep creek, came in on the train from Salmo last night, after having made an inspection of the property. He is accompanied on a visit to Nelson by E. V. Buckley, manager of the Queen. They are guests at the Hume.

ANNUITY FOR DISCOVERER OF SOUTH POLE

CHRISTIANA, May 5.—The Storthing today voted to Capt. Amundson, hero of the south pole, an annuity of $1,620.

TOO LATE TO CLASSIFY.

FOR SALE—One good boathouse and number of motor boat hulls, different sizes, with or without engines. Also one second hand motor boat. Write or call at Hiram Gillett's boat house, east of shingle mill, Nelson, B.C. *17-6

LOST—Between Nelson Iron Works and postoffice, silver brooch, two files with amethyst bodies and a heart with amethyst attached. Finder please phone 65. 17-tf.

FRUIT LANDS—Improved and unimproved, $25 to $250 per acre. Fine situation, adjoining Appledale. Apply owner, Charles Carter, Winlaw, B.C. *17-6

A. G. Lambert Co., Ltd.

Lumber
Shingles
Windows
Doors
Etc.

BAKER STREET, NELSON.

TO MEET TODAY TO DISCUSS Y.W.C.A.

Promoters of Young Woman's Club Claim That Institution Would Be Success in Nelson.

Having demonstrated, they claim, from the present financial status of the Young Women's club that a branch of the Y.W.C.A. could and should be established in Nelson the board of that institution has called a meeting of all interested women, and particularly those who are members of the various women's organizations of the city, for this afternoon at 4 o'clock in the Y.M.C.A. building.

A branch of the Y.W.C.A. run on a small and economical basis, they claim, would be of great value to the city, and the institution would be feasible, beyond doubt, they say.

They state that the present Young Women's club has been fully occupied since its organization and it is felt that a larger club is needed to provide accommodation for the young women who often pass through the city and are here but a short time. Time and again, it is stated, transient young women have applied for room at the club and have been turned away owing to the lack of accommodation. The women interested claim that the prospects of financing such an institution are good.

A report of the secretary-treasurer of the Young Women's club will be read this afternoon and it is proposed to bring all sides of the question before the women.

At a later date a meeting will be called for both men and women, particularly those who have contributed toward the furnishing of the present club.

BRITISH DELEGATES WELCOMED BY NEW YORK CITY

(By Daily News Leased Wire.)

NEW YORK, May 5.—Delegates to the conference for arranging for the centenary of the treaty of Ghent, signalizing 100 years of peace among English speaking peoples, journeyed from their hotels to the city hall today to receive the city's formal welcome. The program included addresses by Mayor Gaynor, Lord Weardale, head of the British delegation; Alton B. Parker and others.

Although the centenary of the treaty of Ghent will not be reached until December 24, 1914, it is the purpose of the conference to make preparations in advance for suitable celebrations, which will include ceremonies at Ghent and in churches and schools and by legislative bodies and other organizations throughout the English speaking world. Plans also are to be made for the erection of various monuments commemorative of the event.

UNDERWOOD TARIFF BILL MAKES STEADY PROGRESS

(By Daily News Leased Wire.)

WASHINGTON, May 5.—The free list of the Underwood tariff bill, with its Democratic promises of reductions in the cost of living, furnished the grist for the legislative mills in the house today. Through a monotonous session the schedules were carried by the persistence with which the Democrats rejected all amendments. There was little of real struggle about the Republican efforts, however, and a few minor amendments introduced by the ways and means committee Democrats were adopted.

BRITISH NOVELIST IS DROWNED AT RED HILL

(By Daily News Leased Wire.)

LONDON, May 5.—The novelist, Alice Maud Meadows, was accidentally drowned today at Red Hill, a few miles from London, while attempting to rescue her dog, which had fallen into the water. Alice Maud Meadows began to write when she was 14 years old. Her publications include "The Infatuation of Marielia," "An Innocent Sinner," "The Moth and the Flame," and many other novels.

CHILD KILLED BY AUTO

(By Daily News Leased Wire.)

WINNIPEG, Man., May 5.—Clara Pritchard, aged six years, was run down and fatally injured while playing in front of her home, 356 Pritchard avenue, or while crossing the street. The child was struck by an automobile owned by the Imperial Tobacco company and terribly mangled. She died in 10 minutes.

Women Who Take this universally popular home remedy—at times, when there is need—are spared many hours of unnecessary suffering—

BEECHAM'S PILLS

Sold everywhere. In boxes, 25 cents.

You For A Smart Cap!

You'd look well in a cap—but you perhaps have never seen the cap that would just suit your face. You will, just as soon as you try on an *Eastern Brand* cap—the kind that has fit and style—the only cap you can buy in all this country that really suits the face of the man who wears it.

Really, you need a cap about as often as you need a hat. BUT—you need the right cap. You will find it in any store that displays the *Eastern Brand* sign.

EASTERN BRAND CAPS

SCOTT'S FUEL BASES NOT LOOTED, HE SAYS

CALGARY, May 5.—The first interinterview given in Calgary by a survivor of the Scott polar expedition was expressed here on Saturday from the lips of Lieut. Gran, the Norwegian, who was a member of the party. Lieut. Gran rejects the theory that the fuel basis of the party then engaged in the final dash were looted. He believes that, owing to the number of storms encountered and the continuance of very cold weather that the party used up its fuel much more rapidly than it suspected and did not find how low the supply was until it was nearly exhausted. Lieut Gran was one of the rescue party that discovered the bodies. He claims that exhaustion, not starvation, was the cause of death.

CANADIAN WOMAN COMMITS SUICIDE IN MILAN

(Canadian Associated Press.)

LONDON, May 5.—A Rome despatch to the Chronicle says a young Canadian woman, Miss Mabel Thompson, daughter of Charles Thompson, said to be a wealthy property owner, has committed suicide by taking morphine at the Simplex hotel, Milan.

WILL SEND TROOPS.

COLOGNE, Germany, May 5.—It seems certain, the Cologne Gazette declared this evening, that Austria and Italy will send troops into Albania, irrespective of the outcome of the conference of European ambassadors in London.

FIVE POWER LOAN DENOUNCED BY HOUSE

PEKING, May 5.—A stormy session of the lower house of parliament was held today. The five power loan, recently negotiated was denounced by a large majority.

JAPAN BUILDING THREE NEW DREADNOUGHTS

TOKIO, May 5.—Contracts have been placed in Japan for three dreadnoughts. They will be sister ships to the Fuso, the displacement of which is 30,000 tons.

DIES OF APOPLEXY IN WASHINGTON STATION

(By Daily News Leased Wire.)

WASHINGTON, May 5.—Stricken as he stepped from the train on his way to the capital to vote with the Democrats on the tariff bill, Representative Lewis J. Martin of New Jersey died of apoplexy in the union station here today.

BURTON NOTES

(Special to the Daily News.)

BURTON, B. C., May 5.—A meeting of the Women's Institute was held in the old schoolhouse on Wednesday last for the purpose of making arrangements for the accommodation of the lady lecturer and demonstrator, who are visiting Burton on May 15.

At a meeting of the Burton Canning association, held recently, it was decided to make a first call of $5 per share to cover initial expenses.

A large tract of fruit land lying south of Burton has been sold to coast capitalists by Hunter & Annable of Nelson, and will be sub-divided into 10-acre blocks.

Mrs. Siples received a telegram last week announcing the death of her youngest son, who met with a fatal accident.

Mrs. Lane is visiting her mother at Westley for a few days.

A. Burton entertained a few friends to supper and dance on Thursday evening.

FRUIT TREES ALREADY IN BLOOM AT ROBSON

(Special to the Daily News.)

ROBSON, B.C., May 5.—Great activity is in evidence throughout the valley. The trees in the valley give promise of being loaded with fruit this year, many young trees being out in full bloom.

John Ferguson and John Horn were Nelson visitors on Thursday last.

Charles Lindsay of Nelson, who has been visiting Mrs. Lindsay's parents, Mr. and Mrs. A. D. Clyde, returned home on Friday evening. Mrs. Lindsay and little son will return this week.

The bi-weekly services of the Anglican church was held last night, Rev. J. B. Kennedy officiating.

Rev. Hobson expects to return this week after an absence of three weeks at Slocan Park.

The Women's Christian Temperance union will hold a re-organization meeting for the ensuing season on Thursday next at 3:30 p.m. All the members and ladies of the valley are expected to be present.

Mrs. John Horn is expected home this week after visiting her daughter, Mrs. John Bliss, of Bonnington Falls.

The regular monthly meeting of the Robson Farmers institute was held on Thursday evening last at the home of the president, Mr. Mitchell.

Miss Marjory Fowler, who has been attending school in Nelson, is home on the sick list.

MISS INEZ H. GILLMORE

A noted author, who took part in the suffragette pageant in New York on May 2.

NEW WIRELESS SYSTEM IN CANADA

(Continued from Page One.)

subsidy the government was paying the company.

"None," replied the minister.

Mr. Lemieux—The government is just giving it a license to come in?

Mr. Pelletier—Yes.

The minister went on to say that if at a later date the government decides to go in for a state owned cable all the property of this company may be taken over by expropriation. In brief, he said, the contract provides for a new competitor to enter the field, thereby bettering the chances for a reduction in rates. Another important provision, he said, was that in the case of the company not giving satisfaction the government will have the right to take over and operate the line in the public interest. Another important provision is that it provides for the establishment of a board, to be known as the oceanic telegraph board, consisting of the postmaster-general and the ministers of marine and fisheries, railways and canals and public works. After a brief period it is proposed that this board will take the place of the railway board in so far as telegraph matters are concerned. Mr. Pelletier remarked that in Great Britain wireless as well as cable companies are compelled to take out a landing license. This company will have to secure a license from the government. The minister expected that the new enterprise would be a success. If such proved to be the case, it will probably not be necessary to lay a state owned cable across the Atlantic. If, on the other hand, it should prove not to be a success the matter of the laying of such a cable could be taken up later on. The minister said that he did not desire to say anything by way of criticism of the Marconi company. Marconi had been a great benefactor. The Canadian government had built a station for the company at an expenditure of $70,000. Nevertheless, when the cable companies were asked to reduce their rates they had stated that the Marconi company was not a serious competitor.

J. E. Armstrong (West Lambton) said that for years he had been advocating a government owned line and he was still strongly of the same opinion. The minister had stated with certainty that the cost of a state owned cable would be about $5,000,000. This was not much to expend. He thought it would have been an advantage to appoint a commission, as he advocated last year, to investigate the thing fully, but he could quite understand that the postmaster had gone into this matter fully and thus should be grateful to him for what he had done. He hoped that the time was not far distant when Canada would own and operate not only the Atlantic cable but land lines as well. This would link Canada to Great Britain and would further bind together the various parts of the Dominion. The minister's present plan would be in the direction of cheaper cable rates, but he hoped that before the five-year term had expired there would be steps taken for a government owned line.

Will Have Advantage.

Hon. Frank Oliver said that the land lines work in conjunction with the cable companies and as a result the people have been in a large measure excluded from the benefits of the Marconi service. It was possible, he said, that the same conditions would continue to prevail when this syndicate commences to do business, although they would have an advantage over the Marconi system in landing their messages at Montreal. He desired to know if any arrangements had been entered into with the land company. If there has been no such arrangement the effect may be to strengthen a combination rather than introduce competition.

Mr. Pelletier, in closing the discussion, said that there was a provision in the bill giving the board to be created the power to make regulations which would prevent discrimination. This service, he said, must either be a greater success than the cables, or the road that will lead to a state owned cable. If it was possible to secure this service for nothing it would not pay to buy a state owned cable. Besides, the British government is not ready to go in for a cable across the Atlantic, one of the objections being that there is no government owned system of telegraphy across Canada. It would not be advisable to undertake the cost of providing such a system until it is seen how the proposed plan works out.

Hon. H. R. Emmerson asked why the government proposed to depart from the principle of having the railway board control the telegraph and cable rates.

Mr. Pelletier replied that the act was necessary in order to make regulations in Canada conform to those in Great Britain where the railway board has nothing to do with rates relating to the high seas.

The bill was introduced and read a first time.

Co-operative Bill.

Arthur Meighen, Portage La Prairie, introduced his co-operative bill, explaining that in the main the lines of the bill of Hon. F. D. Monk, introduced in the house in 1910, were followed. There were some changes but not many. The bill was given a first reading.

Moves Adjournment.

Mr. Meighen then moved the adjournment of the house in order to discuss the great increase in ocean freight rates during the past few years. He said that to St. John the subject was one of great and increasing importance. It was time that the house and the country had the importance of the subject pressed home. There had been an enormous increase in the rates and no country was so vitally interested as Canada. We sell the greater part of our surplus to the United Kingdom and Europe. On the rates depend largely the prosperity of the Dominion. Those increase had been largely during the past 18 months, although they had started earlier. He did not think either the late government or the present government were responsible but it was the duty of the government to endeavor to do something. It was a difficult subject as there was no control more difficult.

Mr. Meighen then proceeded to quote tables of figures to show the big increase in rates on imports into Canada. On baskets there has been an increase from 8s 3d to 12s per ton. On crockery the increase since 1910 had been from 1s 6d to 22s 6d. On cutlery the increase was from 20s to 25s. Some other increases were as follows: Drugs, 15s to 25s; window glass, 6s 6d to 12s 6d; matches, 25s to 35s; pig iron, 6s to 8s; raw sugar, 7s 6d to 11s. By increasing the rates, Mr. Meighen continued, the Canadian companies had absorbed the whole benefit of the British preference. Some increases would be justifiable on account of the increase in wages and shipbuilding, but there was no ground for the increase to the present rates. They were becoming greater and greater and were particularly serious on grain and flour. The increase had been uniform as far as both Canada and the United States were concerned. There was no discrimination.

Killed Tramp Steamers.

Mr. Meighen said that the data on grain increases were not obtainable. Then he proceeded to read a long list of figures showing the rates on grain and flour from Canada to London, Liverpool and Glasgow from 1907 down to the present. They varied monthly, but the average in 1907 was 8.37 cents on a hundredweight of flour and 8.00 cents on grain. This had risen until in 1912 the rate was 16 cents to Liverpool on flour and 12.75 cents on grain. In some months the rates ran to 19 cents. The average Glasgow rate had increased from 10.87 cents on flour in 1907 and 7.87 cents on grain to 17.67 cents on flour and 13.93 on grain. His figures showed that while during a few months the grain rate had dropped during most of the year there was little difference between the grain and the flour rate.

The rate, said Mr. Meighen, had thus been continually increasing. It could only be explained by a monopoly. This monopoly was the Canadian & North Atlantic west bound freight conference. It was eight years old and had killed the tramp steamer industry.

British Preference Nullified.

These increases in the rate had nullified any advantage from the British preference. The raise in the rates on wheat and flour had been in the neighborhood of 100 per cent. The wheat rate, he pointed out, of course, varied monthly and the rate was reduced in the slack season. But even so, the rate in the slack season was probably 100 per cent higher than a number of years ago. The amount involved in the increase was enormous. It would affect western Canada to the extent of millions.

Increase on Flour.

Mr. Meighen thought that the increase on flour was even more serious than the increase on wheat. The increase on flour was in some cases 300 per cent. It was a matter of congratulation that even in the fact of these figures and facts the export of flour from Canada to the mother country was increasing. Last year there was exported 4,300,000 hundredweight. Mr. Meighen pointed out that if there was little difference in cost in shipping flour and wheat that milling would be done in Canada, but if the advantage was largely in favor of wheat, as it was by the present rates, then there would be a tendency to ship grain to England, where the English millers would convert it into flour. The millers of Canada at best have been competitors with the English miller, who has many advantages such as having a ready market for his by-products. Mr. Meighen argued that as they could preserve the British market to the Canadian miller, so they could keep down the price to the Canadian farmer.

The member for Portage said that there was no industry which the farmers should be so much interested as in milling.

Hon. Frank Oliver said that everybody would agree as to the importance of the question and there was no reason why Mr. Meighen should apologize to the house for having introduced it. It was a matter of great importance to the west. There had recently been a serious depression in the price of wheat and this was affecting every line of business throughout the country. The increase in the Atlantic rate was a serious factor in the situation. He was surprised to hear Mr. Meighen lay so much stress upon the disadvantage the new rates are to the milling industry. One would almost think that he desired the rates on wheat to be raised in order to help the milling interests. There was something to be said about the milling monopoly. It was quite possible that the people of Canada suffer as much from the milling monopoly as they do from the elevator combine. Mr. Oliver thought Mr. Meighen would have done better had he rested his argument on the farmer rather than on the miller. The men injured are the farmers, who are the original producers, and the ultimate consumers. The suggestion that there should be an international conference was a good one.

Mr. Oliver said that he had a suggestion of his own to make. The government might not have any control over the Atlantic shipping combine but a merger is being organized on the great lakes which is materially being assisted by the legislation passed this spring, despite the opposition of the men sitting on this side of the house.

Advocates Subsidy.

W. H. Bennett, Simcoe, suggested an investigation into the whole question of transportation by a committee of big men free from corporation interests. His idea of a proper solution of the question was to select a Canadian port which is open all the year around and if necessary pay a subsidy for a few years as an inducement to steamship companies to carry Canadian wheat and flour. The money, he considered, would be well spent. As to the merger on the great lakes he said that the government could at any time deal with it by allowing American vessels to compete for trade.

Levi Thomson, Qu'Appelle, said that an American writer had recently written an article showing that a similar problem is confronting the United States. It would appear, however, that the large increase in the cost of living was due as much to inland carriers and the middleman as to the Atlantic combine. He approved the suggestion that an inquiry should be held and believed that inland rates have increased even more than those in the Atlantic. Mr. Thomson said he was not worrying about American flour coming into Canada or about Canadian wheat going out.

F. L. Schaffner of Souris said that the wheat markets have shown a higher price on this side for the last year than in Minneapolis. Last year was an exceptional year in the northwestern states in that they had a surplus for export. The average for the five years is more in Minneapolis than in Fort William. If Canadian flour were allowed free into the United States the Canadian miller would have a great advantage, he thought, and it might help to get the English market. Compelling the companies to carry flour at the same price as wheat would be simply taking from one pocket to put in the other.

W. F. Maclean, North York, made the Canadian Pacific railway the special subject of his contribution to the debate and termed the road the great sinner in the matter of rates. The Canadian Pacific railway, he said, should long ago have reduced its rates in connection with its charter, but it had not done so and was today forming a combine on lake and sea. The Grand Trunk Pacific and Canadian Northern railway might be affected by this but he would be in favor of subsidizing the two roads rather than let the main offender continue. As a matter of fact, these roads had been chartered on the expectation that they would reduce rates. They had no other basis for existence.

Hon. William Pugsley said that while Mr. Meighen had said the government had been "dealing vigorously" with this question for some months past, the acting minister of trade and commerce had to admit that he was at a loss what to do but thought a commission might assist in reaching a solution. "This commission plan is a mighty good way to shelve a difficulty," he said. He urged that the whole question of Atlantic freight rates should be left to the Dominion railway commission.

Hon. H. R. Emmerson did not think much of the commission. His solution of the problem was that there should be further investigation. The facts were there. The remedy must be drastic. He felt certain that parliament could deal with ocean rates.

INCREASE AMOUNT OF GOVERNMENT ANNUITIES

(By Daily News Leased Wire.)

OTTAWA, May 5.—The Government Annuities act is to be amended by a resolution, of which Hon. L. P. Pelletier has given notice, and which will increase the total amount which may be paid by way of an annuity from $600 to $1,000.

BUILDING FOUR HUNDRED MILES OF NEW LINE

(By Daily News Leased Wire.)

CALGARY, Alta., May 5.—Superintendent A. Price of the Canadian Pacific railway returned from a tour of the Alberta division, made on a track automobile, today. He states that about 400 miles of new lines will be built in his district during the year.

ASK EARLIER REDUCTION OF EXPRESS RATES

Boswell Ranchers Will Co-Operate With Creston Union—Social Club to Draw Up Program.

(Special to The Daily News.)

BOSWELL, B. C., May 5.—On April 27 there was a well attended meeting of the Boswell-Kootenay Lake union, at which it was decided to send a delegate to Creston to obtain full particulars with regard to the Creston Fruit Growers union, and S. Cummings was appointed by the meeting as delegate. Mr. Cummings visited Creston on Monday last, and on May 4 a special meeting of the Boswell-Kootenay Lake union was called to consider his report, which was most satisfactory in every way, and several members gave notice of their intention to take up shares in the Creston union and to market their produce through the same. A resolution was also passed requesting the government to bring in the reduction in the express rates on June 10 next instead of July 15, so that growers may get the full benefit of the reductions this season. Votes of thanks were passed to S. J. Cummings for visiting Creston and to F. J. Oatts and J. H. Smith for removing, refixing and painting the Boswell sign.

There was a large attendance of the members of the Boswell Social club at a general meeting held in the schoolhouse on Saturday evening, May 3. The officers and committee appointed at the inaugural meeting last August having carried out a successful winter's program, had called this meeting to ascertain the wishes of the members as to whether the club should continue through the summer months or remain in abeyance until the fall. It was decided by a majority that the club should remain in abeyance during the summer, but should continue its activities in the fall and winter season of 1913 and 1914. The election of officers and committee for next season were as follows: President, Miss L. Symonds; hon. secretary and treasurer, Miss Wilson; committee, Mrs. Wison, Mrs. Bartley, Mrs. Coupland, J. H. Smith, F. J. Oatts and K. Wallace. The retiring president, B. W. Smith, and the secretary and treasurer, F. J. Oatts, declined to offer themselves for re-election.

The newly elected officers and committee were requested to draw up a program for the season and to submit same to a general meeting to be held at 7 p.m. on Saturday, September 27. A letter of congratulation was sent from the club to Walter Tangye upon his approaching marriage to Miss I. E. Addy of Lethbridge.

Mr. and Mrs. I. Lewis of Sirdar paid a short visit to Boswell during last week.

Roland Elliss was in Nelson on Saturday on business, returning to Boswell on Sunday morning.

The district fire warden, A. B. Shannon, of Willow Point, paid a visit to Boswell on Sunday, when many ranchers availed themselves of the opportunity to secure permits for burning.

There will be a meeting of the Women's auxiliary on Thursday afternoon next in the schoolhouse at the usual time.

The Boswell sign, which has been a conspicuous object on the hillside to the north of James Coupland's ranch, has now been removed and placed upon the end of the new waiting room recently erected at the end of the wharf, where it will be more noticeable to passengers upon the Canadian Pacific railway steamers.

Messrs Spence and Ralph Johns, who have recently taken up land at Sanca, were elected members of the Boswell Kootenay Lake union at the meeting held on May 4.

AGITATORS BUSY ALONG LINES OF CONSTRUCTION

(By Daily News Leased Wire.)

VANCOUVER, B.C., May 5.—According to reports from the construction camps along the Kettle valley route of the Canadian Northern main line, agents of the International Workers of the World are engaged in urging a general tieup of work. Local representatives of the organization are said to have claimed that 4,000 men will be affected by the strike if it materializes.

Daily News Want Ads get results

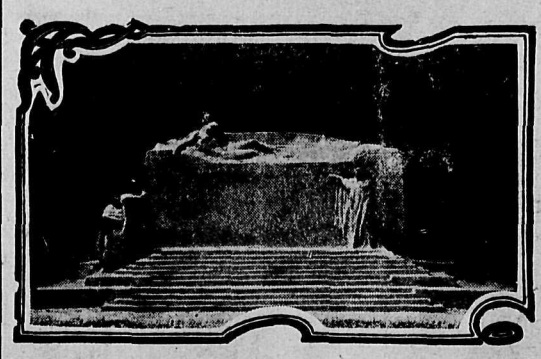

The King Edward Memorial, designed for Parliament Hill, Ottawa, by Walter S. Allward, the Toronto sculptor, and awarded first prize. The motive of the design is that of the King as a peacemaker, the King standing in meditation, over him the Spirit of Peace, an heroic figure carved in stone, dreaming of the past, while the symbol of war (the cannon) lies half buried at her feet. On the steps at the base of the wall stands the figure of justice, erect, strong and reliant, ready to help and support knowledge (which is truth) in her task of civilizing and enlightening the world. On the wall are the words, "Through truth and justice he strove that war might cease and peace descend o'er all the earth."

Owing to the varied surfaces and broken outlines of buildings and surrounding it was apparent to the designer that the design must be extremely simple and broad in treatment. A statute of King Edward, with a background of windows and varied colored stones would be confusing and unsatisfactory, and so the author conceived the idea of placing the King against a simple background of stone, so that the full expression of this figure might carry at a distance, at the same time affording an opportunity for a pose, kingly and thoughtful, and an excuse for draping the body with the robes in such a manner that the trousers—which are not very consistent with fine expression—are hidden from most points of view.

In the Matter of "The Land Registry Act," and in the Matter of Lot Block 18, Nelson City.

Take notice that an application has been made to register Harry James Wilton of Nelson as owner in fee simple free from encumbrances, under conveyance dated 1st May, 1911, from The Dominion Permanent Loan Company, William Edgar McCandlish, executed under and by virtue of the power of sale contained in a certain mortgage dated 20th February, 1899, and made between Lewis W. Cribs of the one part and the said company of the other part, (registered in Charge Book Vol. 15, Fol. [illegible] No. 609M), and under conveyance dated 16th March, 1912, from Elizabeth Margaret McCandlish, sole devisee under the will of the said William Edgar McCandlish to the said Harry James Wilton of all and singular that parcel or tract of land and premises known as Lot [illegible] Block 18, Nelson, and further

Take notice that unless, within 30 days from the date of the service of this notice upon you, you file in this office a caveat or Certificate of Lis Pendens I shall register the said Harry James Wilton as owner in fee free from encumbrances.

Dated at the Land Registry Office, Nelson City, this 10th day of September, 1912.

SAMUEL R. ROE,
District Registrar.

To Lewis W. Cribs. 6-2a.

Daily News Job Department

Bookbinding
Ruling
Printing
Of All Kinds

Everything You Need in These Lines

Prices and Samples on Application to

Daily News Job Department
Nelson, B. C.

ADVANTAGES OF WOOD PAVEMENT

Creosoted Blocks Prove Satisfactory in Calgary—Maintenance Cost Found to Be Low.

The prospects of a great wood pavement industry in this province are becoming constantly brighter. With the enormous wealth of fir timber of classes Nos. 1 and 2 common, which is regarded everywhere as almost the best, if not the best in the world for the purpose of paving, British Columbia offers a wonderful future to this most important industry in the development of great towns and cities.

The growing communities of the prairie and coast provinces are laying every year hundreds of miles of streets which might be paved with creosoted wood block if only its virtues were more widely known. The city of Calgary has laid two streets, and they have proved remarkably successful. There have been numerous tests made of paving materials in the great cities of the world in Paris, London, Boston, Chicago, New York and St. Louis and all of these great cities find wood block paving best, being of reasonable cost, durable under any traffic, easy to maintain and to clean, practically dustless, firm under the feet of horses and of low traction resistance. The Rue de Rivoli, Paris, has a pavement of wood blocks which have stood for years the city's heaviest traffic.

In Baltimore in 1901 a test strip of miscellaneous pavement was laid on Holiday street. This strip contained 11 test sections of paving materials, which were in every case furnished by the manufacturer—one of creosoted wood blocks, one of vitrified brick. The superior durability of the wood blocks was clearly in evidence after four years, and in 1907 every area save that paved with wood was in such bad condition that the test was officially declared closed. The wood blocks in question, however, together with such others as were needed, were immediately relaid in paving the entire original test area.

In Chicago also in 1900, a creosoted wood block pavement was laid on Michigan avenue, immediately in front of the Auditorium hotel, and adjoining it at the same time a strip of asphalt block. In 1905 these asphalt blocks were replaced by wood. During this five-year period the asphalt had worn down an average of an inch, and so unevenly that ruts formed and the blocks had badly rounded. In the same period the wood blocks lost but an eighth of an inch in depth, and the surface, save for one badly built gutter at a single point, was of even grade and smooth.

The initial cost of creosoted wood block pavement is on an average somewhat less than that of granite, not widely variant from that of brick, and somewhat greater than that of asphalt, inferior patent pavement and macadam. Its life in anything like satisfactory condition, however, is confessedly longer than theirs. It is but a truism, therefore, to say that the proper basis of judgment, at least of wood block pavement, is the returns upon its total life cost viewed as an investment. This principle, well recognized abroad, though but recently attracting attention here, intimately involves, of course, the question of a pavement's durability.

That the maintenance cost of creosoted wood block pavement is low follows as a necessary corollary to its durability. As a matter of fact, no pavement shows so low an upkeep cost. This is due in great part to the tenacity with which treated wood blocks preserve their evenness of surface and of wear, and in a lesser degress to the ease with which wood pavement is repaired, and, in the case of underground improvements, removed without waste and relaid, in the exact place and quantity necessary.

Certain wood block pavements which have been laid in some cities of western Canada cannot be regarded as fair experiments, because of the failure to treat the blocks with preservative before use, and because of faulty laying. Wood blocks must be treated with preservative and evenly laid on firm foundation.

The forest branch is securing all possible data on this subject with a view to encouraging in every way the development of an enterprise which will prove of tremendous importance to the new towns and cities of the growing west, and which by furnishing another market for wood will greatly assist the lumber industry of British Columbia.

OXFORD UNIVERSITY PUBLISHER IS RETIRING

Henry Frowde, who is retiring from the post of London publisher to the University of Oxford after nearly 40 years service, comes from the same Devonshire stock as James Anthony Froude. The spelling of the name in his branch of the family has the advantage of leaving no doubt about the pronunciation. There was always a good deal of uncertainty as to the right way of saying Froude. The historian was once asked whether he should be called Frowd or Frood. "I really don't mind which pronunciation you use," he replied, "as long as you don't follow the example of the chairman at one of my lectures in Australia, who introduced me to the audience as Mr. Fraud."

Perhaps the most notable achievement in Mr. Frowde's career was the issue of the Revised Version of the New Testament in 1881. At midnight on the 16th of May the doors of the warehouse at Amen Corner were opened, and within 12 hours 1,000,000 copies had been sent out. There was nearly as great a rush a few years later when the Revision of the Old Testament was published. On both occasions attempts that were made to secure advance copies completely failed, although the sheets had passed through so many hands. When Mr Frowde entered the service of the Oxford press the annual output of Oxford Bibles was 500,000. In 1896 it reached the million mark and it now exceeds 1,250,000. One of the two large blocks of buildings at the university printing office on Walton street, Oxford, is devoted entirely to the printing and binding of Bibles and prayer books.

Oxford Press Most Notable

Historically the press at Oxford is the most notable in the kingdom. There was an official printer to the university as long ago as the beginning of the 17th century. The last permanent home of the press was the Sheldonian theatre, now used entirely for academic ceremonials. In those days also the building was used for that purpose, the printing apparatus being removed temporarily to the basement whenever it was necessary that the floor should be cleared. During that period the books published bore the imprint "e Theatre Sheldoniano," with an engraving of the building on the title page. As the double use of the theatre proved very inconvenient, the Clarendon building was erected next door in 1713, for the purpose of a printing office exclusively. It received its name because it was built mainly out of the profits of Lord Clarendon's "History of the Rebellion," the copyright of which had been presented to the university by the author's son. The present buildings were erected in 1830.

Apart from its issue of Bibles, the Oxford Press confined its work for many years to the publication of volumes that appealed mainly to scholars. It still has an unrivalled reputation for the issue of works of this class, of which the great dictionary of Sir James Murray may be quoted as a specimen. About 40 years ago it began to supplement this kind of work by issuing school text books in arithmetic, and the like. This widening of the program was rather severely criticized at the time, as unworthy of the dignity of a great university. But no doubt it was largely through the profits derived from these elementary publications that the Oxford Press was enabled to undertake some of its bigger enterprises—such as its series of "Sacred Books of the East"—which would never of themselves have paid for publication. Of recent years, the Oxford Press has still further broadened its policy by issuing cheap reprints of standard works of general literature, such as its World's Classics. It still persists, however, in its refusal to consider any new novels or poems or other contemporary literature that has not an academic or scholastic flavor.

The Sale of Browning Letters

A sharp newspaper controversy has been provoked by an announcement of the approaching sale, in an auction room, of the love letters of Robert and Elizabeth Barrett Browning. As regards the profanation of sacred intimacies, which is the main ground of the objections, the offence, if offence it is, has already been committed, and is now irreparable. In the original documents now offered for sale there is absolutely nothing that did not appear in the volumes published in 1899 under the instructions of the Brownings' son. Robert Barrett Browning, it will be remembered, then stated that his father had given him absolute freedom to do whatever he pleased with the letters. It is therefore argued that there is nothing to differentiate the sale of these letters from the sale of any other original MS. of writings by Browning or his wife. The representatives of the family have made it known that their action is made necessary by the fact that they have to realize to their best ability the assets of the late Robert Barrett Browning in order to satisfy the claims of his creditors, for he died intestate, and at the time of his death he was very considerably in debt.

At the same time it is not pleasant to think of these letters being scattered among chance purchasers at an auction. The suggestion has therefore been made that admirers of the Brownings should combine to acquire beforehand these letters and the other Browning relics now in the market—including the MSS. of "Aurora Leigh" and "Asolando"—in order to preserve them as a national memorial. Canon Rawnsley goes a step further, and proposes that the whole collection should be presented, after purchase to the people of Italy. The Torricella built by the younger Brownings, on one of the loveliest sites at Asolo, is now for sale at a moderate sum. If one were to search all Italy through, there could be found no more perfect shrine for a Browning collection. The local sentiment still holds the memory of the Brownings in the highest esteem, and only last year the principal street of Asolo was renamed Via Roberto Browning. Canon Rawnsley therefore believes that there could be no "more gracious act" than the gift of the Torricella, with the letters and other relics, by Great Britain to the "quaint, little city" in which "the poet's name is a household word".

Writings of George Gissing

For some reason or other there has recently been quite a revival of interest in the writings of George Gissing. Possibly it is due in part to the publication of two biographies of him, though on the other hand, these biographies may themselves be symptoms rather than causes. At any rate, one is now constantly coming across articles about Gissing, and discussions of his place as a writer. In addition there has been issued an appeal, signed by several well known names, for a memorial to Gissing in connection with Manchester university, at which institution in its Owens college stage, Gissing gained high distinction as a student. Gissing's pessimism, not to say bitterness, will prevent his books from ever gaining a widespread popularity, but there can be no denying the service they may render as a corrective of some unwholesome moods. As A. C. Benson has lately put it, they may "at all events save us from the ghastly blunder of viewing life as a comfortable and good-natured sort of dream, and deliver us from trying to arrange it as an elegant drama, in which we can play a triumphant and untroubled part to the music of applause". That book of Gissing's which is so much pleasanter reading than the rest—"The Papers of Henry Ryecroft"—is admirably characterized by Mr. Benson as "a happy book, but a book which represents a mood of almost desperate fatigue, of untroubled acquiescence". It is "happy in a way though there is something about its passionless serenity which gives the sense of suffering put aside, but suffering so exacting, so wearing, so utterly exhausting that there is nothing left to care about or to grieve over or to anticipate."

Literary beginners may be edified or at any rate amused, by an experience of G. B. Burgin, lately recalled by him in an article on the literary life. In his early days, as an author, he once called on a certain editor and asked a commission for a story. The editor produced a large drawing, and told the young man that if he could write a story "round that" it would be accepted. The picture showed a very little girl walking along with a huge lion on each side of her. From the satisfied smile on the lions faces, they looked as if they were luring her home for their supper. "The artist died in South Africa," explained the editor. "Three men have tried to find out what the picture means, and have given it up". Mr. Burgin bought Olive Schreiner's "Story of an African Farm," studied the glossary at the end sprinkled in a few kopjes and springboks and mealies and things like that, and wrote a touching story in which the child dreamed she had been for a walk with the lions. Then he took it to the editor, who glanced through it, and remarked, with a disconsolate sigh, "I suppose we'll have to use it". "It's all right, isn't it?" asked young Burgin. "Oh, yes," he replied, more wearily than before, "its all right, but I kept that picture to choke off people when they asked me for work, and now I shall have to hunt for another for the same purpose."

H. W. H.

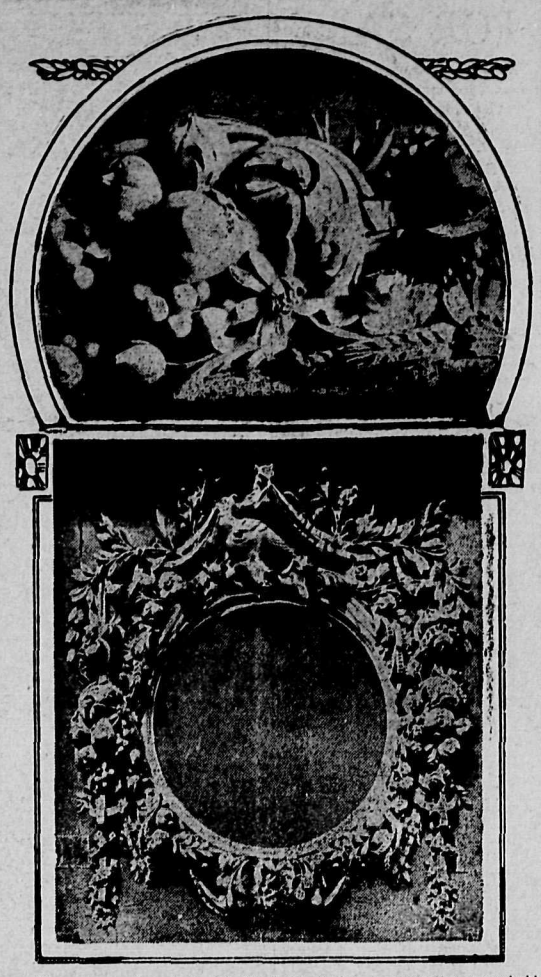

There is on view at the Montreal Art Gallery at present a remarkably fine example of the English school of woodcarving, in the form of an overmantelpiece, executed for Sir Henry Pellatt, of Toronto, by the firm of H. H. Martyn & Co., of London, England.

This work, which is a characteristic specimen of the school founded by Grinling Gibbons a couple of centuries ago, is executed in limewood, and, as may be seen from the accompanying illustration, is notable for its intricacy of design, its beauty of execution, and its delicacy and elaboration of detail. The crested and golden pheasants at the top are holding ribbon in their beaks, and their tails sweep down the central frame on either side. Corn, apples, pears, pomegranates, bursting grapes, flowers of various kinds, looped up by ribbons, are all carved with a rare fidelity and a perfection of detail that compels both admiration and wonder.

Messrs. Martyn & Co. are doing a great deal of decorative work for the Canadian Pacific railway in the west, and are also engaged on decorative schemes for the residence of several of Toronto's millionaires.

A Shabbily Attired Salesman

reflects the character of the firm he represents

Is not the same true of the firm's printing?
Think it over

YOU would not want your salesman to be shabbily attired. Do you apply the same to your printing? Does your letter-head and envelope reflect quality? Does your booklet, circular or catalogue inspire your customers' confidence the same as a good salesman would? First impressions mean everything. Turn to quality printing. The price is the same for both kinds. We guarantee satisfaction. Our plant is modern and our workmen efficient. A trial order will convince.

DAILY NEWS JOB DEPARTMENT

BOOKBINDING :: RULING :: COMMERCIAL PRINTING

Have You Ever Figured It Out?

If you are now paying $20.00 per month rent, and keep on doing so for ten years more, you will have paid your landlord $2,400.00. By his placing this money where it will earn six per cent. interest compounded annually, the money you have paid him, together with its earnings, will amount to $3,163.55.

You cannot own a home by simply wishing for it, neither can you enjoy the pleasures of living in a home of your own simply by longing for them. You must be willing to help yourself when the opportunity is given you.

AN OPPORTUNITY FOR YOU

We will sell you the beautiful No. 2 Bungalow on Gore Street, second house from Stanley Street, on rental payments. This delightful home is well built; cement foundation, modern and convenient and artistic appearance. Exclusive in design.

You want a home. Come in and talk it over with us. We will sell you a home, so you can be your own landlord.

Don't delay. Every month you pay rent you are paying for the home you live in for some one else.

SEE US TODAY.

JOHN E. TAYLOR, General Manager.
ALEX. CHEYNE, Sec.-Treas.

City and Farm Lands, Ltd.
HEAD OFFICE: - - NELSON, B. C.
Branches at Vancouver, Lethbridge, Moose Jaw
Successors to
WESTERN CANADA INVESTMENT CO.

REAL ESTATE
FINANCIAL AGENTS
LOANS
SAFETY DEPOSIT BOXES FOR RENT.

NEWS OF THE MARKETS

PRODUCE

MONTREAL PROVISION MARKET

(By Daily News Leased Wire.)

MONTREAL, May 5.—A fair amount of business was done in butter for local account and there was an improved demand from over the cable for cheese and the sale of several fair sized lots were made on spot. Eggs, active and steady. The demand for eggs is good.

Cheese, finest westerns, 11¼@11¾c.

Butter, choicest creamery, 26@26½c; seconds, 25@25½c.

Eggs, fresh, 21@22½c.

Pork, heavy Canada, short mess, barrels, 35@45c; pieces, 28½c; short cut back, barrels, 45@55c; pieces, 28c.

STOCKS

TORONTO STOCKS

(By Daily News Leased Wire.)

TORONTO, May 5.—Brazilian, 95⅞.
Canadian Steel, 24½@24⅝.
Rails, 143½@143⅝.
Hollinger, 176⅝.
Cement, 29⅜@29⅞.
Macdonald, 54½@54¾.
Russell, pfd., 83.
Leaf, pfd., 95¼@95⅝.
Canadian Pacific, 241½.
Unlisted: Swastika, 7½.
Peterson, 22½.
Gold Bar, 18½.

NO MARKET

(By Daily News Leased Wire.)

WINNIPEG, May 5.—Arbor day, no market.

MONTREAL STOCKS HIGHER STOCKS HAVE STRONG TONE

(By Daily News Leased Wire.)

MONTREAL, May 5.—In line with the better feeling which prevailed on the European markets over the Scutari situation, local stocks displayed a strong tone at the opening today. Initial transactions in C.P.R. were at an advance of more than 2 points from Saturday's close. Power was up 1, Textile ¾ and most of the active issues similarly showed gains of varying degree. C.P.R. strength was impressive, and the opening at 240½, representing a gain of 2¼ since Saturday, proved the feature of the day. Textile, which rose 2¼, equalled its high record price. Power was up 1¾ to 227¾, Cement, common, up 1⅜ to 30½, and Iron ⅝ higher at 49⅝ were next in prominence to C.P.R. In all these stocks the close was at or very close to the best. Other stocks which shared the general improvement, but were less prominent in trading, included Canadian Cotton, up 1 to 45, with the preferred better at 80½, and Toronto Railway, which closed 140½.

Total business, 4,460 shares; 400 mining shares; $5,300 bonds and debentures; in unlisted, 558 shares and $1,100 bonds.

PHOENIX BRIDGE COMPANY MAKES FLOTATION

(By Daily News Leased Wire.)

MONTREAL, May 5.—The Phoenix Bridge company's offer of £154,000 6 per cent bonds and $8,000,000 common stock was made today, the subscription lists being open until May 9. The bonds are being offered at 96 and the common stock at $5 per share. The Quebec Savings & Trust company, through which the offering is being made in Montreal simultaneously with the offering in London, state that applications have already been received for £90,000 of the bonds and $405,000 of the common stock and that these applications will be allotted in full.

SPIRITED BIDDING FOR STOCKS IN NEW YORK

(By Daily News Leased Wire.)

NEW YORK, May 5.—The decided improvement in the European political situation consequent upon Montenegro's decision to yield to the powers and the resultant strength of stocks abroad exerted an influence on the stock market today. The settlement of the Balkan troubles, which have menaced the peace of Europe, opened up the prospect of the repurchasing of American stocks by foreign investors. London, in fact, has been buying stocks on every favorable opportunity for some time and before the opening American stocks in London were marked up sharply. The situation was one which offered no comfort to the bears and there was spirited bidding for stocks to cover when the market opened. London also was in this market, buying most heavily of Steel, Amalgamated Copper and Union Pacific. Operations on the long side were carried on more confidently and in the first hour there was a quick upturn resulting in gains for important issues of 1@3 points. The action of the market during the remainder of the day showed that the improving prospects abroad had not produced sufficient effect here to bring about aggressive and sustained buying for the long account.

Trading grew dull and prices eased off although in the final hour the list rose to around the top again.

Optimistic reports which Wall street has received from Europe have several times proven disappointing and there was a general disposition to await definite developments before bidding too strongly upon hopes for peace. There were several developments at home which served to take off the edge of any tendency toward enthusiasm. Traders were disappointed at the supreme courts refusal to extend beyond July 1 the time for completing the Harriman dissolution, and Union and Southern Pacific sold off. Announcement that exportation of gold to Paris has been rumored with the engagement for $1,500,000 for shipment was counted as a bearish factor. The rate of exchange suggested that a premium is being paid for the gold and the foreign exchange market was not effected. Bonds showed an improved tone.

Total sales, par value, $1,870,000. United States bonds were unchanged on call.

The following New York stock market quotations are supplied by Osler, Hammond & Nanton, Winnipeg:

	Open	Close
Amalgamated Copper	74	74⅞
American Car Foundry	49¼	49½
American Locomotive	34½	34½
American Smelting	67¼	67⅝
American Sugar	113¼	111
Anaconda	38½	38
Atchison	99⅝	99⅝
Baltimore & Ohio	98¾	98¾
Brooklyn Rapid Transit	89¾	90
Canadian Pacific	240¾	241½
Chesapeake & Ohio	64⅝	64½
Chicago & Alton	..	10
Chicago, M. & St. Paul	107¼	107½
Chicago & Northwestern	..	128⅞
Consolidated Gas	130	130
Delaware & Hudson	..	156
Erie	28½	29½
Erie, 1st pfd.	44⅝	44⅝
Erie, 2nd pfd.	..	35½
General Electric	139	138¾
Great Northern, pfd.	..	129¾
Great Northern Ore	31¾	32½
Illinois Central	112⅞	113½
Interboro	14⅞	15¼
Kansas City Southern	..	24½
Lehigh Valley	156	155½
Louisville & Nashville	..	132
M. St. P. & S. S. M. (Soo)	..	132½
Missouri, Kansas & T.	..	24¼
Missouri Pacific	35	35⅝
New York Central	101⅝	101⅞
Northern Pacific	115	114½
Pennsylvania	112½	113⅜
Reading	161	162⅝
Southern Pacific	98¼	97⅞
Southern Railway	25	24⅝
Tenn. Copper	35½	35
Texas Pacific	16¾	16¼
Twin City	..	103½
Union Pacific	149½	150⅝
U. S. Rubber	61	63¾
U. S. Steel	60⅝	61⅝
U. S. Steel, pfd.	106¾	106⅞
Utah Copper	6¾	50¾
Wabash	..	3
Western Union	65	65
Wisconsin Central	52	52

Total sales: 276,000.

MONEY IN GOOD SUPPLY COPPER STOCKS STRONG

(By Daily News Leased Wire.)

LONDON, May 5.—The brighter political outlook and the news that Montenegro will evacuate Scutari gave the stock market a cheerful tone today. Professional support advanced prices in all sections and bullish continental advices imparted additional strength later in all sections.

Consols gained ¼ point and C.P.R. and American shares generally were prominent in the upward movement, while home rails were higher on the proposed advance in freight rates on June 1. *American stocks opened steady and a* fraction higher. Canadian Pacific gained sharply on Berlin buying and the rest of the list advanced another fraction during the early trading. Later Wall street and the continent supported the market and the improvement was continued to the closing, which was firm. Money was dearer and discount rates were easy. The Bank of England secured most of the $300,000 new gold offered in the open market. There were dealings in the new Brazilian loan at ¼ per cent discount. Copper stocks developed strength and consols were firm*er, giving a good tone to the rest of the* market.

London seemed to regard the continental situation with considerable more tranquility and money was in good supply for immediate requirements, although probably the underlying tone is not materially considered and may even be expected to stiffen when waiting new issues are placed on the market.

WINNIPEG CURB MARKET

(By Daily News Leased Wire.)

WINNIPEG, May, 5—This being Arbor day markets were closed and there was little doing on the curb, with prices easier although the opening was stronger. May was ¼c higher on Liverpool cables. Opening curb prices were ¼c lower to ⅝c higher at $1.15. The selling price of May on the curb was 93⅛c, July 94, October 89⅝. The volume of curb business was very small.

Minneapolis opened ¾c lower. The very wide spread between Winnipeg and Minneapolis May options continues, with apparently no adequate cause for it. Canadian visible is nearly 5,000,000 bushels less than at the same date last year. Stocks in terminals have decreased rapidly. The shipments for the week were over 5,000,000 bushels.

Receipts for Saturday were 279 cars but there were 790 cars in sight today.

SPOKANE MARKET

(Special to the Daily News.)

	Open	Close
B. C. Copper	$ 2.75	$ 3.50
Caledonia	.19	.24
Canadian Consolidated	64.00	75.00
Granby	60.00	....
International Coal	.35	.40
Lucky Jim	.08¾	.12
Nugget	.25	....
McGillivray	.14½	.18
Rambler-Cariboo	.60	.75
Snowstorm	.26	.33
Standard	1.30	1.47
Stewart	1.53	1.65

METALS

(Special to the Daily News.)

NEW YORK, May 3.—Silver, 60¼.
LONDON, May 3.—Silver, 27¾.
NEW YORK, May 5.—Silver, 60.
LONDON, May 5.—Silver, 27⅝; lead, £18 5s.

NEW YORK METAL MARKETS.

(By Daily News Leased Wire.)

NEW YORK, May 5.—Copper—Strong. Standard spot to July, 15@15.50; electrolytic, 15.75; lake, 15.87; casting, 15.50. London copper, firm. Spot, £69 5s; futures, £69.

Tin—Firm. Spot and May, $49.80@50; June, 49.45@60; July, 48.87@49.50. London, easy, £230 1s; futures, £222.

Spelter, $5.50@5.50. London, £15 15s.

Iron—Quiet. No. 1 northern, 17.25@17.75; No. 2 northern, 14.75@14.85; No. 1 Southern, 17.50@18; No. 1 southern, soft, 17@17.50. Cleveland warrants in London, 67s 9d.

VANCOUVER STOCKS

	Bid	Asked
Nugget	$ .28	$ .24
Kootenay Gold	....	.15
Dominion Trust	118.00	125.00

B. C. Permanent Loan, not quoted.

CO-OPERATIVE EGG CIRCLES

An important part of the poultry work of the live stock branch of the department of agriculture, during the past year has been the organization of co-operative egg circles. Ten circles in all have been organized under the auspices of the branch, working in conjunction with the provincial and agricultural college authorities and the Poultry Producers' association of Canada. The preliminary work in connection with a number of others has been done, and from present indications it is apparent that this phase of co-operative work is likely to have a rapid growth in the near future.

Being primarily concerned with the improvement of the Canadian egg trade the live stock branch has en*couraged the formation of these cir*cles because the movement affords a means whereby the quality of eggs can be improved as they leave the farm, and the pernicious habit of holding eggs both on the farm and in the country store largely eliminated. Co-operative effort of this kind also affords a medium whereby the eggs in any given community may be collected and marketed frequently and regularly, and insures to the consumer a new-laid egg of uniform quality at no great increase in cost.

At the time of joining the association the members agree to stamp each egg with a given number designated by the board of directors. This is done so that the eggs of each member may be identified when graded and payment made according to quality.

A manager is appointed by the board of directors whose business it is to collect, grade, sell the eggs and apportion the returns among the members according to the quantity and quality received. In most circles the eggs from each farm are collected at stated intervals, but in others the members deliver the eggs to some central point such as a creamery, cheese factory, store or house, from which the manager makes the shipment.

It is well known that at certain seasons of the year there is a wide difference between the price received for eggs by the farmer in the country store and the price paid by the consumer in the city. This difference is not nearly so marked in the spring of the year as it is in the late summer, fall and winter. In other words, as the quality of ordinary farm eggs becomes more uncertain the premium placed on new-laid circle eggs increases. While during the spring of the year prices received by circle members may not greatly exceed those paid in the local store, it is a fact that for the eggs produced in the month of December last year the majority of circles in the provinces of Ontario and Quebec received a price of from 45 to 50 cents a dozen.

A limited number of circles will no doubt be able to take advantage of the rapidly growing select trade in the larger Canadian cities, but from the fact that the wholesale egg dealers in Ontario and Quebec have recently adopted a new system of buying on a basis of quality, it is likely that the product of the majority of circles will find its way to the consumer through *the more recently established chan*nels of trade.

The Live Stock branch stands ready and willing to help on the egg circle movement in every possible way. Officers of this branch are now in the field, and there is available a quantity of literature, including outlines of constitutions, bylaws, etc, dealing with the work, copies of which may be obtained upon request from the live stock commissioner, Ottawa.

DELEGATES ARRIVE TO ARRANGE CELEBRATION

(By Daily News Leased Wire.)

NEW YORK, May 5.—Representatives of Great Britain, Canada, Newfoundland and Australia reached New York last night to open a conference today with 50 delegates from the United States for framing plans to celebrate the 100th anniversary of peace among English-speaking people. With them were two representatives of Ghent, where the treaty was signed ending the war of 1812, between the United States and Great Britain. The celebration will be two years hence.

The delegation from Great Britain, 11 in number, consists mostly of mem*bers of parliament and includes* Hon. Neal Primrose, son of Lord Rosebery, and Lord Stanhope, Sir George Reid represents Australia. The municipality of Ghent sent Alphonse von Werveke and C. De Bruyne. The Newfoundland delegate is Eugene M. Outbridge and Sir Edmund Walker, heads the five Canadian delegates. Beginning with luncheon on Tuesday varied entertainments have been arranged for the visitors. These include a banquet here on Friday evening, which will be attended by Secretary of State Bryan and Walter Page, ambassador to Great Britain. A luncheon at Oyster Bay with Col. Roosevelt and a garden party at Andrew Carnegie's house and dinners and luncheons by Cornelius Vanderbilt, Walter Courtenay Bennett, the English consul general; William C. Osborn and Dr. Butler.

On leaving New York next Saturday the party will visit Washington where they will be received by the president. They will also visit Harvard university, Detroit, Niagara Falls and Buffalo.

NEW DREADNOUGHT LAUNCHED

(By Daily News Leased Wire.)

HAMBURG, Germany, May 5.—A new Dreadnought was launched here today to take the place of the old Kurfurst Friederich Wilhelm, sold to Turkey in 1910.

A POPULAR STYLE

Ladies' blouse.

This model shows one of the new features in sleeve. It has a long shoulder, that forms the upper part of the sleeve, which is lengthened by a close-fitting lower part. The waist is arranged in deep box plaits over the front, and is made with a collarless neck. Tiny lapels or revers finish the neck opening in front. The design is suitable for linen, linene, gingham, crepe, lawn, chambrey, voile, cordeline, corduroy, silk or serge. The pattern is cut in six sizes: 32, 34, 36, 38, 40 and 42 inches bust measure. It requires two yards of 44-inch material for a 36-inch size.

Each pattern can be obtained by sending 10 cents to the office of this paper. In some cases the illustration contains two patterns, each number representing a different pattern. In such cases 20c should be enclosed.

Pattern No. 9543.
Pattern Department,
Daily News:
Enclosed find 10 cents for which send the above pattern to
Name .....
No. ..... Street.....
Town .....
Measurement—Waist.... Bust ....
Age (if child's or miss' pattern) ..
.....

These patterns are supplied direct from the makers, requiring two weeks from receipt of order at the Daily News Office.

FOR SALE

Four-roomed house on Josephine street, close in, $1,500. Small payment down, balance monthly instalments.

Five-roomed house Latimer street, on carline; all modern conveniences, $2,000. One-third cash, balance to suit purchaser.

Western Provinces Co-operative Realty Company, Ltd.
McCulloch Block,
Phone 188 P. O. Drawer 1107
Nelson, B. C.

FOR SALE.

FOR SALE—Choice fruit land, 120 acres in fertile Pend d' Oreille valley. Close to route of new railway. Would sell part. Very easy clearing. Snap. Apply P. O. box 965, Nelson. 262-tf

FOR SALE—For a shed time, second grade shingles at $1.50 per thousand. Cash. Nelson Shingle Mill. 300-tf.

FOR SALE—Two improved ranches. Marsden, Rancher, Taghum. *307-26

FOR SALE—Motor boat, 28 ft. long, 18 horse power engine, with full equipment, almost new, speed about 18 miles. A snap. Call 409 Hall street or write Box 85. 310-tf.

FOR SALE—36-foot steamboat, with engine and boiler complete cheap. For particulars apply to Forest Mills of B.C., Limited, Box 1068, Nelson, B.C. 3-tf.

FOR SALE—19 acres of good land adjacent to postoffice and store, about three acres cleared and 85 bearing fruit trees. Good stream through land and good roads. Price $125 per acre. Apply Postmaster, Crawford Bay. *10-12

FOR SALE—Good boathouse. Apply P. O. Box 965. 10-tf.

FOR SALE—Five-roomed cottage and two level lots. Plenty of bearing fruit trees and small fruits. This is a snap. Apply W. Swannell, 508 Stanley street. *12-6

FOR SALE—Restaurant at Bull River, well situated near sawmill. Average 20 regular boarders besides good transient trade. For particulars address "Restaurant," Bull River, B.C. *12-6

FOR SALE—Furniture of 16 rooms complete, 506 Victoria street, or Phone L 467. *12-6

FOR SALE—Ten-acre fruit and chicken ranch near Nelson. Easy terms. Apply H. G., Daily News. *12-6

STRAWBERRY PLANTS—The great Magoon, 100, 70c; 1,000, $5; Cuthbert raspberry, 12, 50c; rhubarb roots, 10c; perrenial flower plants, various, 50, $1; express prepaid. Charles Provan, Langley Fort. *14-6

FOR SALE—At a bargain. Motor boat and boat house in A1 condition; used one season only. Equipment consists of 24 ft. 6 in., semi-speed, Cunningham hull, (extra strongly built). Has full set of Kenyon cushions and 14-16 Barber engines, with clutch and distributors. Complete outfit to be sold at once on account of owner leaving city. P. O. Box 695, Nelson. *14-6

FOR SALE—American Cafe. Best stand in town. As I wish to engage in other business, will sell cheap. Apply at Cafe, Baker street. *14-6

FOR SALE—Sixty acres land, ¼ mile from Crescent Valley. Apply George Bourgois, Crescent Valley. 15-6

FOR SALE—10 horse power Roberts Marine motor engine, in perfect running order; equipped with coil, rear-started and other accessories. A sacrifice at $125. Apply D. Sutcliffe, Riondel, B.C. *15-6

FOR SALE—Customs tailoring business, with good cleaning and pressing trade. Only shop in best town in British Columbia, having a monthly payroll of $75,000. Apply W., Daily News. *15-6

FOR SALE—English bicycle, coaster brake, almost new, in good condition, $30. Victor cornet, B flat, London made, *as good as new, complete with case and* fittings, $30. D. B. Lattey, Proctor, B.C. *16-6

FOR SALE—A cosy home, one mile from Nelson, on Granite road, 2½ acres; chicken and fruit ranch, 85 Wagner, 25 Gravenstein apples, 10 Bradshaw plums, 3 cherry trees, ¾ acres small fruits. Furnished house. Apply owner, H. Ingram Rogers, Nelson, B.C. *16-6

FOR SALE—Gold Coin seed potatoes. This is a white skinned variety of the very best quantity; a very heavy cropper. Crop originally obtained from Central Experimental Farm. Price $1 per 100 pounds, $17.50 per ton. Monrad Wigen, Wyanndel, B.C. 11-2a.w-4

FOR QUICK SALE—On terms, corner house on car line, five rooms and bath, on lot 75 by 80. Price, $2,100, or on lot 75 by 120, price $2,300. Apply 902 Hoover street. *17-6

FOR SALE—Strawberry plants, Magoon. Several thousand fine plants from unfrutted stock, $5 per 1,000. W. J. McKim, Nelson, B.C. *17-6

PEDIGREE STRAWBERRY PLANTS—Hardy northern grown stock. Senator Dunlop, Parson's Beauty, Glen Mary, Clyde Wayfield and other leading varieties. Price $10 per thousand, express charges prepaid. Catalogue with full cultural instructions mailed on request. Monrad Wigen, Wyanndel, B.C. 264-May 10-Tues. Wed.

NOTICE

In the Matter of an Application for the Issue of a Duplicate Certificate of Title to Lot 1, Block 33, Lots 21 and 22, Block 36, Nelson City, Map 206.

Notice is hereby given that it is my intention to issue, at the expiration of one month after the first publication hereof, a duplicate of the Certificate of Title to the above mentioned lot in the name of Robert Ward, which Certificate is dated the 29th day of May, 1890, and numbered 10267A.

S. R. ROE,
District Registrar.
Nelson, B.C., 17th April, 1913.

HELP WANTED.

NELSON EMPLOYMENT AGENCY
F. A. Newell, Manager.
HELP PROMPTLY FURNISHED.
PHONE 278. BOX 465.

Dominion Employment Agency
311 Baker Street.
Can supply carpenters, blacksmiths, rockmen, laborers. All kinds of help at shortest notice. Good place for servant girl. Jacob Green, Auctioneer.

THE WORKINGMAN'S EMPLOYMENT AGENCY.
WANTED—River drivers, $4 and board, no fee; hookmen; swampers; teamsters; sawmill laborers; setter-dogger; planerman; dairyman; rivet heater; carpenter; chambermaid, city; 2nd class engineer; woman cook; waitresses, $35; women and girls, good housework places; railway laborers; pondmen; grader, behind planer; dogger; laundress; chambermaid, $40.
W. Parker, 312 Baker street, Phone 283.

WANTED—MISCELLANEOUS

WANTED—Boomers, with or without board, 211 Mill street west. *314-26

WANTED—A thoroughly qualified salesman for dry goods and men's furnishings department. Apply with references to L., Daily News. Photo desirable. 7-tf.

WANTED—Planermen. Apply J. B. Winlaw, Winlaw, B. C. tf.

WANTED—At once, 200 piles, 40 to 50 ft. long. Also 1,500 ft. (lineal) cedar logs for floats. Apply H. Perry Leake, Nelson. 10-tf.

WANTED—Gardening by old country gardener, 14 years experience, city work preferred. Work done by the hour or day. W. Robinson, general delivery, Nelson P. O. *13-6

WANTED—Good general blacksmith. Apply to E. W. Somers, Nakusp, B.C. *15-12

WANTED—Advertiser is open to buy timber for poles and ties. Reply to A. T. Brown, P. O. South Slocan, B.C. *15-6

WANTED—To borrow $1,500 on good inside property. Apply M. J., Daily News. *15-6

WANTED—English lady requires post as companion help. Country preferred. Apply K. S. Y., Daily News. *16-10

BOY WANTED—Apply to Gilbert Stanley, Nelson News company, corner Ward and Baker streets. *17-3

WANTED—Dressmaking and plain sewing. Mrs. Harding, 507 Silica. *17-6

POULTRY AND LIVE STOCK

MY BELGIUM PUNCH STALLION, weight 1450, dark bay, with heavy mane, stands for service at my barn at Vallican. For terms, etc., write Frank Soucey, Vallican, B.C. 305-52

FOR SALE—S. C. White Leghorn eggs for hatching, $1.50 per 15, from birds with six acres of range. All unfertile eggs replaced. Book now for chicks, 25 cents each. R. Hay, O. K. Bakery. *312-26

FOR SALE—White Wyandotte eggs, $2 for 15; incubator lots, $10 per 100. Mrs George Stott, Kaslo, B.C. 5-26

FOR SALE—Mammoth Bronze turkey eggs, special and first prizes Trail poultry show, $3 per 8; young turkeys, one month old, $1 each; Buff Orpington ducks, imported, $2 per setting. Apply Duncan Ranch, Waneta. *6-12

FOR SALE—Eggs from thoroughbred heavy laying S. C. White Leghorns (Cowichan strain) and Parks Barred Rocks, 200 egg strain, $1.50 per 15; $6.75 per 100; $60 per 1000. Incubator capacity 1000 eggs, daily produce more than 100 eggs. Crescent Valley Poultry Farm. *10-26

BABY CHICKS AND EGGS for hatching. Leghorns, Minorcas, Rocks, etc. Charles Provan, Langley Fort. *14-6

FOR SALE—Good cow, in calf. Also carload of good fence posts. Apply Mackereth, Harrop. *15-3

FOR SALE—Team heavy Clyde horses, mare and gelding, double harness; Bain double box wagon, dump; box-bobsleighs, all in good running condition; plow; choice of two stock saddles. Sacrifice for quick sale, if sold together. Hoskyn, Fruitvale. *16-6

FOR SALE—Two cows and 4-week-old heifer. Apply J. O'Ginski, Hoover street. *17-2

FOR SALE—Cow, freshened three weeks. Apply Frank Frozzo, Perry Siding. *17-6

FOR SALE—White Wyandotte, White Rock and Buff Orpington eggs, $1.50 per setting, prize strains. Apply H. Ross, of P. Burns & Co., or Box 617. *17-6

FOR SALE—Thoroughbred Pekin duck eggs, Barred Rocks, Rhode Island Reds, first prize birds, $1.50 per setting, incubator lots, $7.50 per 100; day old chicks, 25c each; two 50-egg incubators, one Daniels, one Cycle. J. Balding, Box 698, Nelson. 3-e.o.d-tf.

FOR RENT

FOR RENT—Furnished room, 411 Silica street. *5-12

FOR LEASE—A modern eight-room house, with all conveniences, on three lots, with bearing fruit trees. Apply P. O. Box 698, Nelson. *6-26

ROOMS FOR RENT—Mrs. Roberts, Four Mile, Willow Point. Phone K461. *9-26

FOR SALE—Livery and Saddle horse business in one of the best mining towns of British Columbia. For particulars apply to Box 863, Daily News. A snap. *13-6

FOR RENT—Six roomed house, close in, $25 a month net. Apply J. W. Gallagher, 102 Baker street. *16-6

FOR RENT—Two houses, two rooms each and woodshed. Apply 111 Silica street. ½16-6

FOR RENT—Four-roomed cottage, 916 Observatory street. Apply J. Dancy, next door, or 602 Vernon street. *16-6

FOR RENT—Furnished housekeeping and bedrooms, 515 Hall street. .. *17-6

FOR RENT—Four roomed house partly furnished, large garden, apples, small fruits, $15 per month including water and light. Apply 1614 Stanley street or Daily News. *17-6

FOR RENT—Cottage at Four-Mile, Cairns, Willow Point. *17-12

LOST.

LOST—Bunch of keys. Please return to D. Proudfood, Kootenay Steam laundry. *17-2

AUCTION SALE

AT CASTLEGAR, B. C.

Acting under instructions from the Honorable the Minister of Lands, there will be offered for sale at public auction on Saturday, May 10th, 1913, at 2 p.m., at Castlegar, B.C., that block of land surveyed as Lot 10, Group 1, Kootenay district, situated at the mouth of Kootenay river and comprising 200 acres.

The upset price has been placed at $20.00 per acre, one-quarter cash at time of sale, balance one, two and three years at 6 per cent interest on deferred payments.

W. F. TEETZEL,
Government Agent.
307-e.o.d-May 10.

Daily News want ads 1 cent a word.

RATES FOR CLASSIFIED ADVERTISEMENTS.

One cent a word per insertion, four cents a word per week or fifteen cents a word per month. Minimum charge 25 cents. Cash must accompany all orders.

HOTEL DIRECTORY

SHERBROOKE HOTEL
Nelson, B. C.
One minute's walk from C. P. R. station. Cuisine unexcelled; well heated and ventilated.
LAVIGNE & DUNK.

PHOENIX
HOTEL BROOKLYN, PHOENIX, B. C. The only up-to-date hotel in Phoenix. New from cellar to roof. Best sample rooms in the Boundary. Bath room in connection. Steam heat. Opposite Great Northern depot. James Marshall, Prop.

Business Directory

ASSAYERS

S. W. WIDDOWSON, ASSAYER AND Chemist, Box 446, Nelson, B. C. Charges: Gold, silver, copper or lead $1 each; gold-silver, $1.50, silver-lead $1.50. Other metals on application.

AUCTIONEERS

C. A. WATERMAN & CO.—P.O. Box 328.

NELSON AUCTION MART—W. CUTLER, licensed auctioneer. Auction and sales rooms. 609 Ward street. Phone 12 118-tf

GROCERIES

A. MACDONALD & CO., WHOLESALE Grocers and Provision Merchants. Importers of Teas, Coffees, Spices, Dried Fruits, Staple and Fancy Groceries. Tobaccos, Cigars, Butter, Eggs, Cheese and Packing House Produce. Office and warehouse corner of Front and Hall streets. P. O. Box 1086. Telephones 23 and 22.

WHOLESALE PRODUCE

A. S. HORSWILL & CO—WHOLESALE Importers and Manufacturers' Agents. Produce, Fruits, Flour and Feed. P. O. Box 54, Nelson, B.C. Phone 181. 64-tf

ELECTRICAL SUPPLIES

J. H. RINGROSE, 304 BAKER ST., REID Block. Installation of electrical machinery, telephone plants, house wiring. Repair work. Supplies carried. Phone A227. P. O. Box 165. 22-tf.

HOUSE CLEANING

WINDOWS, CARPET AND CHIMNEY cleaning. House cleaning our specialty. Awnings, new and repairs. Vacuum Cleaning Company, Phone 19, Box 166. 277-tf.

DRESSMAKING.

MISS DREVER, DRESSMAKER, Miller block, Greenwood, B.C. *305-26

PROFESSIONAL CARDS

GREEN BROS., BURDEN & CO.
Civil Engineers. Dominion and B. C. Land Surveyors.
Surveys of Lands, Mines, Townsites, Timber Limits, Etc.
Nelson, 516 Ward Street; A. H. Green, Mgr. Victoria, 114 Pemberton Bldg.; F. C. Green, Ft. George, Hammond Street; F. P. Burden.

A. L. McCULLOCH
Hydraulic Engineer
Provincial Land Surveyor
P. O. Box 41.
Office phone, L86; residence phone, R74. Office, Suite 6, McCulloch Bldg. Baker Street, Nelson, B. C.

T. M. RIXEN, AUDITOR AND ACCOUNTANT. Room 15, K.W.C., Block. 182-tf.

H. PERRY LEAKE, CONSULTING Engineer, Nelson, B.C. 300-tf.

SYNOPSIS OF COAL MINING REGULATIONS

Coal mining rights of the Dominion, in Manitoba, Saskatchewan, and Alberta, the Yukon Territory, the North-west Territories, and in a portion of the province of British Columbia, may be leased for a term of twenty-one years at an annual rental of $1 per acre. Not more than 2,560 acres will be leased to one applicant.

Application for a lease must be made by the applicant in person to the Agent or Sub-Agent of the district of which the rights applied for are situated.

In surveyed territory the land must be described by sections, or legal sub-divisions of sections, and in unsurveyed territory the tract applied for shall be staked out by the applicant himself.

Each application must be accompanied by a fee of $5, which will be refunded if the rights applied for are not available, but not otherwise. A royalty shall be paid on the merchantable output of the mine at the rate of five cents per ton.

The person operating the mine shall furnish the Agent with sworn returns accounting for the full quantity of merchantable coal mined and pay the royalty thereon. If the coal mining rights are not being operated, such returns should be furnished at least once a year.

The lease will include the coal mining rights only, but the lessee may be permitted to purchase whatever available surface rights may be considered necessary for the working of the mine at the rate of $10.00 an acre.

For full information application should be made to the Secretary of the Department of the Interior, Ottawa, or to any Agent or Sub-Agent of Dominion Lands.

W. W. CORY,
Deputy Minister of the Interior.

N.B.—Unauthorized publication of this advertisement will not be paid for.

LODGE NOTICES

KOOTENAY LODGE No. 15, K.O.E.—Meets every Monday night in Oddfellows' hall at 8 o'clock.

QUEEN CITY REBEKAH LODGE No. 16, I.O.O.F., meets first and third Tuesdays, Oddfellows' hall, 7:30 o'clock.

NELSON ENCAMPMENT NO. 7, I.O.O.F., meets second and fourth Thursdays in Oddfellows' hall at 8 o'clock.

CANTON CORONA NO. 7 meets every second Tuesday in Oddfellows' hall at 8 o'clock.

NELSON'S QUEEN No. 241, S. O. E.—Meets 1st and 3rd Monday, K. of P. hall. W. Holmes, Secretary.

KNIGHTS OF PYTHIAS MEET TUESday nights in K. of P. hall, Eagle building.

L.O.O.M. NELSON Lodge No. 515, meets 2nd and 4th Thursday at 8 p.m. in Eagle hall.

F.O.E. Nelson Aerie No. 2 meets 2nd and 4th Wednesdays in Eagle Hall.

A.O.F. Court Royal Nelson No. 2934 meets on 2nd and 4th Mondays each month in K.P. hall at 8 p.m. Ladies' court meets first and third Wednesdays.

C.O.F. Court Kootenay Belle meets 2nd and 4th Fridays in K. P. Hall, Eagle Block.

CLAN JOHNSTONE 213 meets in I. O. O. F. Hall first and third Fridays, 8 p. m.

B.C. Mining Exchange Agencies

Realizing that the MINING AND SMELTING INDUSTRY is rapidly coming to the front as the most valuable and permanent asset of this district, we believe this to be an opportune time to open our offices to the public for business, and can assure our clients of the very best attention.

We bring 20 years' practical experience in the various lines represented, with confidence that we can transact all business entrusted to us with care and efficiency.

INVESTIGATIONS CONDUCTED. MINING STOCKS AND PROPERTIES OF MERIT LISTED.

MINING, SMELTING AND MANUFACTURING PLANTS DESIGNED, ERECTED AND OPERATED.

To promote and encourage this most important industry we plan a permanent Ore Exhibit at our Office, and will appreciate the co-operation of all interested.

WE SOLICIT A SHARE OF YOUR BUSINESS.

B. C. Mining Exchange Agencies

OFFICES CORNER VICTORIA AND WARD STREETS.
(OPERA HOUSE BLOCK).

P.O. Box 639.
Phone 232.
A. TUDOR EYTON.

EDWARD PETERS.

Cable Address:
"Plumbo," Nelson.
ROBERT SMILLIE.

SHILOH
quickly stops coughs, cures colds, and heals the throat and lungs. 25 & 50 cents.

Phone 10
The Star Grocery Co.
Store of Quality

New Fruits and Vegetables

STRAWBERRIES
30c per box.

Pineapples, per doz. 40c
Oranges, per dozen..30c, 40c and 50c

NO. 1 BALDWINS
$1.25 per box.
Every apple sound.

Cauliflower, each .....20c and 25c
Asparagus, per lb. 20c
Spinach, per lb. 10c
Rhubarb, 3 lbs for 25c
Lettuce, per lb. 35c
Green Onions, per bunch.....5c
Radishes, per bunch 5c

White or Red Potatoes, per sack $1.25
Selected stock.

Five per cent discount for cash.
Two per cent off monthly accounts.

Satisfaction guaranteed.

Star Grocery Co.
Phone 10

Imperial Bank of Canada

Established 1875.

HEAD OFFICE: TORONTO, ONT.
Capital (paid up).....$6,770,000.00
Reserve fund 6,770,000.00
R. Wilkie, Pres. and Gen'l. Mgr.
Hon. Robert Jaffray, Vice-Pres.

SAVINGS DEPARTMENT.
An account can be opened with $1 and more. Interest is allowed at current rates from date of opening the account and added to the principal once a year.
Travellers' cheques and drafts sold, negotiable in all parts of the world. Bank money orders issued, payable throughout Canada, the United States and Great Britain at the following rates: $5 and under, 3 cents; over $5 to $10, 6 cents; over $10 to $30, 10 cents; over $30 to $50, 15 cents.
Out of town customers can transact their banking business by mail and have prompt attention.

Nelson Branch, J. H. D. Benson, Mgr.

Hoover's Ranch For Sale

For the next ten days I offer at bargain price my home across the lake from Nelson, comprising one hundred and thirty acres of lake shore and hill land. Am obliged to be away so much of my time I cannot give it proper attention. Will receive callers during the day for inspection of property.

If not sold in 10 days place will be for rent.

Address Nelson, B. C.
N. HOOVER. May 5th, 1913.

Capable Workmen

Such as we always employ, are a guarantee of good work. Practical knowledge is a necessity in the plumbing business and our help are all that can be desired in this respect. We use nothing but the best materials, too, and our thorough, painstaking and conscientious work is well known and much appreciated. Not the least favorable point is low prices.

J. K. STRACHAN
Baker Street. Nelson

The Original and Only Genuine

Beware of Imitations Sold on the Merits of Minard's Liniment

Summer Homes
Lockhart Beach
Kootenay Lake - B. C.

The Government of the Province of British Columbia will offer for sale by Public Auction at Nelson, B. C., June 16th, a sub-division suitable for summer homes on the Kamous Kootenay Lake.

The Lots vary from about one quarter acre to two and one half acres, and the upset price has been placed at $100.00 and $200.00 per lot, on easy terms of payment.

Kootenay Lake, situate in the heart of the Selkirk range of the Rocky Mountains, is famous as a summer resort, also for its fishing, hunting and boating.

Write for particulars to:

W. F. TEETZEL,
Government Agent, Nelson, B. C.

Motor Boats for Sale

1. Hull 18 feet long, beam 4 feet; in splendid condition. Engine 2½ horsepower, Detroit. Price $200. Speed 7 miles per hour.

2. Hull 18 feet long, beam 3 ft. 6 in., new. Engine 6 h. p. Detroit. Price $250. Speed 9½ miles.

Elford Boat Co., Ltd.

Builders of Launches, Rowboats &c. Agents for Scripps, Hazard, Detroit, Gray & Doman Engines.

Factory: Foot of Ward St. Livery: Foot of Josephine St. Phone L 148. Phone any hour of the day or night for launch trip

Daily News Want Ads. get results.

THORPE'S DRINKS
TELEPHONE 60

WHERE TO BOARD
and
IN WHAT LOCALITY

is easily decided if you are a patron of the classified Want Ads of The Daily News.

Rose Bushes

Do not be deceived into buying budded eastern grown rose bushes or water-logged coast stock, but get rose bushes grown on their own roots (nature's way). We have over 100 varieties, the finest stock in British Columbia, colors ranging from black to white, and blue to green.

Gladiolus

Everybody's flower. Easy to grow. Amongst 50 varieties we have the new Gladiolus "Peace". It is wonderful, beautiful, superb.

Dahlias

In 100 varieties. Also a general line of bedding plants, shrubs, etc.

Write for our descriptive price list.

Frache Bros.
Florists.
Columbia - - - - - B.C.

TWO HUNDRED SHADE TREES PLANTED OUT

Improvement Association Carries Out Work of Beautifying Nelson Streets—Few Trees Left.

Two hundred shade trees have been planted in boulevards in various parts of the city by the men employed by the Nelson Improvement association to carry out the work when it was found that the demand for the trees on the part of citizens was so small that they could not be disposed of in the ordinary way.

This means that approximately 175 lots have been beautified by the association. Although the exact cost has not yet been ascertained it is stated that the expense of doing the work was comparatively small and later in the year the association may discuss plans for carrying out improvement work of this nature in a similar way next spring.

There are a few shade trees left. They are at the exhibition building and may be secured between 3 and 4 o'clock this afternoon.

TELLS OF METHODS OF CANNING FOOD

Government Lecturers Address Nelson Women's Institute—Keep Your Hands Clean, She Says.

One of the most successful of the regular monthly meetings of the Women's institute was held in Knights of Pythias hall yesterday, when Mrs. E. Norman of Mirror lake gave a very thorough and highly appreciated demonstration on canning, and Mrs. Atkinson of Nelson lectured on "Hygiene in the Home."

Mrs. Norman opened the meeting with a demonstration of canning chicken, which she covered in every particular, commencing with the chicken carcass and following on through every step in the preparation of the chicken until it reached the pantry shelf. Mrs. Norman carried with her samples of canned fruits, vegetables and meats and showed the great advantage of modern canning methods over the old preserving methods. As samples of fruit canning, Mrs. Norman showed canned raspberries, of meat canning, she showed canned salmon, chicken and venison, and of vegetables she showed string beans.

In connection with her demonstration Mrs. Norman read a lengthy paper on canning and showed how everything pertaining to a dainty meal could be canned.

Her lecture was declared by the women of the institute to have been excellent, being a veritable cook book in itself, they said.

Mrs. Atkinson in her lecture on "Hygiene in the Home" took her subject up in three parts—fingers, food and flies—the three Fs, as she called them. She showed how food became contaminated through children, and even grown ups, using their fingers for petting animals and the like, and immediately turning around and unthinkingly handling food. Everything around the pantry and where food was prepared should be scrupulously clean, she said.

In dealing with the house fly, she followed the life history of that much talked of pest, and showed how they bred, carry disease, and methods which could be used to exterminate them.

There were between 60 and 70 present at the meeting and 12 new members were added to the roll of the institute, bringing the membership up to 65.

Mrs. Norman and Mrs. Atkinson will leave this morning for Harrop, where they will organize another branch of the Women's institute.

They are lecturing under appointment by the provincial government.

The Nuwara Eliya plateau in Ceylon (6,200 feet above sea level) possesses the finest tea estates in the world. The "Salada" Tea Co. import their tea direct from this district. The delightful flavor and absolute purity of "Salada" will please you. Your grocer sells it.

NELSON NEWS OF THE DAY

Mrs. Fred A. Starkey is visiting Vernon.

Cherry trees are in bloom in the garden of G. C. Mackay, Latimer street.

Police Magistrate Irvine left yesterday morning for a visit to Salmo, Ymir and Erie.

The W.C.T.U. will meet at 2 o'clock this afternoon at the residence of Mrs. A. J. Dill, Mill street.

The tri-weekly steamer service on Trout lake was resumed on Friday last by the steamer Proctor.

The Pythian Sisters will meet for practice at Knights of Pythias hall at 2:30 o'clock this afternoon.

The majority of stores in Nelson will be closed tomorrow afternoon for the first Wednesday half holiday of the season.

C. F. McHardy will leave for Victoria this week to attend a meeting of the provincial board of horticulture which will be held at the capital on May 12. He is representative on the board for East and West Kootenay and part of Yale.

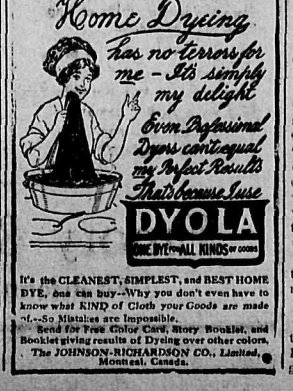

It's the CLEANEST, SIMPLEST, and BEST HOME DYE, one can buy--Why you don't even have to know what KIND of Cloth your Goods are made of.--So Mistakes are Impossible.
Send for Free Color Card, Story Booklet, and Booklet giving results of Dyeing over other colors.
The JOHNSON-RICHARDSON CO., Limited, Montreal, Canada.

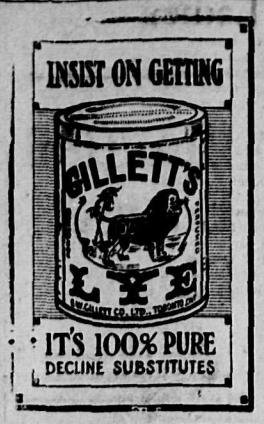

The final meeting of the season of the Nelson and District Veterans' association will be held at 8 o'clock tomorrow evening.

The guage of the Nelson Boat & Launch company shows that the water in the west arm was stationary during the past 24 hours.

Visiting members of the Knights of Pythias and members of Nelson lodge are requested to be present tonight at the Castle hall when the second rank will be conferred.

W. O. Miller, divisional superintendent of the Canadian Pacific railway, and J. V. Murphy, district passenger agent for the company, went to Rossland yesterday on an inspection trip.

There will be a meeting of the executive of the Fairview Conservative association at the Hume public school at 8 o'clock this evening for the consideration of important business.

The regular meeting of Queen City Rebekah lodge will be held tonight at 8 o'clock. Important business will be considered. There will be initiations and refreshments will be served.

W. N. Scott, publicity commissioner, yesterday despatched to W. T. Robson, of the Canadian Pacific railway advertising department, Montreal, copies of a number of photographs of points of interest and sporting scenes in this district. The pictures are to be used in a new booklet dealing with Kootenay lake district, Nelson and Balfour which is to be issued by the company.

Pleading guilty to a charge of theft by Long Hi, a Chinaman, who claimed that they "strongarmed" him out of $1.60 and a jade bracelet at the Chinatown "noodle joint" on Thursday night, Albert Aaberg of Lethbridge and W. West of Nelson were fined $100 and $50 respectively by Police Magistrate Irvine yesterday morning. It was understood that Aaberg would recompense the Chinaman for the jade bracelet. Long Hi places a value of $100 on it.

Dressmaking and millinery. Moderate charges. P. O. Box 763. #16-22

Agents for F. O. Berg's awnings. Vaccum Cleaning Co., Box 166, Phone 19. 301-tf.

Two furnished rooms to let, $5 and $10. Every convenience. Phone A89, Box 396. 17-m.o.d-tf.

When in need of office help call on us. Kootenay Business College, Royal Bank building. 5-tf.

ANNOUNCEMENT

The Kootenay Columbia Fuel company, successors to the Kootenay Ice & Fuel company, beg to announce that they have removed their offices from the corner of Baker and Ward streets to more commodious premises in the McCulloch block, Baker street, next to the Bell Trading store. Coal and wood always on hand. Full measure guaranteed. Agents for Galt coal.

HIGHER EDUCATION IN THIS PROVINCE

Hon. Dr. Young Announces That Three Faculties Will Be Established This Summer

The foregoing is but one passage in a short but stirring address delivered by the Hon. Dr. Young, minister of education, before the large number who attended the St. George's day banquet held at the Camosun club last evening, says the Victoria Colonist. W. J. Dart, who with W. Dale Johnson was responsible for the organization of the very enjoyable affair, occupied the chair. Hon. Dr. Young, as the guest of honor, occupied a place to his right, while John A. Turner, president of the Camosun club, was on his left. Among those present were R. L. Drury, J. L. Beckwith, George Okell, W. Vickers and R. Catterall.

Reference was made by Hon. Dr. Young in his opening remarks to the exceedingly heavy program which Great Britain was preparing to shoulder this year. He pointed to the budget which has been introduced in the imperial house calling for the expenditure of almost $1,000,000,000. A large part of this was for armaments. He asked whether Canada, the most important and wealthiest of the colonies, was to be content to stand by and see the mother country carry this responsibility. The $35,000,000 proposed would be contributed and he predicted that this was but a small part of what the Dominion would undertake to help Great Britain in her determination to maintain the necessary standard of naval supremacy (Applause).

Speaking of British Columbia in particular the minister of education first dwelt upon the fine class of immigrants which were coming to the Pacific coast. Those who came to Canada were filtered through the different provinces, the very cream reaching this section. He knew whereof he spoke. What he contended was substantiated by the fact that British Columbia settlers were concerned with the facilities for the education of their children first, the character of the country and all other details being a secondary importance. "Will you provide us with a school?" Such was the invariable question of the settler with a family. "So far we have been able to satisfy practically everyone of these demands and it is the government's policy to continue doing so."

The University.

An outline of what is being done in the direction of the establishment of British Columbia's university was given by Hon. Dr. Young. He said he had just returned from Vancouver where he has been conferring with Dr. Wesbrooke, the newly appointed president. The latter had gone east to select his staff who were to be taken from the highest centres of learning. He wished to state that the government was losing absolutely no time. The immediate need of a seat of higher education was recognized and he was in a position to announce that there would be three faculties established this summer. (Applause).

With regard to the satisfactory filling of the university chairs he was glad to be in a position to say that there was not going to be the difficulty that might have been expected. The educationalists invited would be impressed by the opportunity to have a hand in the building of the institution of the kind British Columbia was to be given. He also had been fortunate in securing the consent of Dr. Prichard, head of the Carnegie fund to have this province's university placed on the list of those entitled to its benefits. This would be an influence in the desired direction.

It was fully time that something definite was done. There were even now 200 British Columbia students in Toronto and McGill universities. When a start was made he had promised Dr. Wesbrooke that he would give him 500 students with 200 others within car-riding distance. Most of these, the minister pointed out, were young men unable to meet the expense necessary to go east for the education they so much wanted. This, perhaps, would give those present an idea of the pressing need of the institution.

TO REPRESENT CANADA

OTTAWA, May 4.—Herbert G. Dering, counsellor of the British embassy at Rome, has been appointed to represent Canada at the annual session of the International Institute of Agriculture meeting this year in Rome.

The Values Again Demonstate That This Is the People's Store of Nelson---Read On

New Wash Goods

STRIPED AND CHECK ZEPHYRS—Yard 15c
ANDERSON'S FAMOUS GINGHAMS—Yard 25c
WHITE BEDFORD CORD, 36 inches wide—Yard 35c
DRESS MUSLINS, all Shades—Yard 20c
JAPANESE CREPE, in Sky, Wedgewood, Blue and Cream, 27 inches wide—Yard 25c
CREPONS IN DOVE GREY with Silk Stripe and in Cream with Black Silk Stripe, 27 inches wide—Yard 50c

Exceptional Waist Values at $1.50

This is the greatest Waist value we have offered this season. The assortment includes lingerie waists with beautifully embroidered fronts, fine crossbar and stripe muslin waists, some with sailor collars of Swiss embroidery, while others have Dutch collars of heavy guipure lace with colored ties.

FOR TODAY'S SELLING, YOUR CHOICE, $1.50.

Women's $5.00 Shoes

That reveal all the new smart shaping, look neat and stylish, yet feel soft, easy and comfortable. Isn't that the kind you're looking for?

Shoes that are made from original and exclusive designs, upon which the highest skill and best thought have been concentrated.

The smart and comfortable appearance of these shoes at once catches the eye and adds to the list of our patrons.

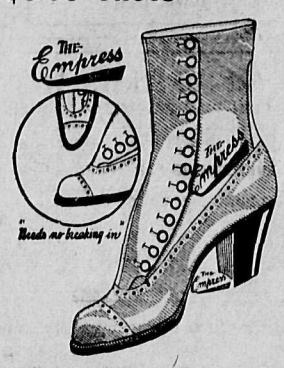

These Splendid Values in Women's Underwear Should Be a Great Shopping Attraction

Women's Vests, in plain or fancy style, made of fine quality cotton, in all sizes .....15c to 25c

Women's Vests with fancy crochet yokes; choice of short or no sleeves .....35c and 45c

Women's Combinations, with low neck and short sleeves or no sleeves; knees trimmed with lace. Special value at .....45c and 65c

Children's Pretty Wash Dresses to Sell at 85c

The material alone is worth more. They are made of serviceable Chambrays, Muslins and Prints. The Waists are tucked and trimmed with strappings of plain or plaid. The skirts are pleated and have deep hem. Sizes to fit 2 to 6 years. Really wonderful values. Special Monday only ..85c

Underskirts from 75c to $2

Wash Petticoats in the daintiest shades of pink and blue and in black and white stripes.

Satin and Soft Silk Petticoats, all colors to choose from, at $2.50 to $5.75.

Hudson's Bay Company
Incorporated 1670 Incorporated 1670

C. F. M'HARDY BUYS SHOREACRES RANCH

Purchases Twenty-Acre Place on Kootenay River—Lets Contract for Clearing and Cultivating.

Charles F. McHardy of Nelson has purchased the 20-acre Graham ranch at Shoreacres from J. R. Cook of Lancaster and has let a contract for clearing and cultivating 15 acres. Five acres is already planted with fruit trees and there is a residence on the property.

Mr. McHardy expects to plant out a further acreage of fruit trees next spring.

TWO LAKE STEAMERS ASHORE AND BADLY CRIPPLED

(By Daily News Leased Wire.)

SAULT STE. MARIE, Ont., May 5.—In the heavy fog which last night hung over this section of the lakes two steamers ran ashore. The steamer Fleetwood got out of her course in Lake Huron and ran ashore 10 miles east of Detour point. The Picands-Mather steamer Indus stranded on Scott's point, northwest of Lansing shoal, in Lake Huron. Both steamers are reported to be in bad shape and leaking badly. Thick fog prevails this morning.

Expert Gasoline Engine Repairs

Ashton & Smedley
P. O. Box 508 Phone 149

Fog Delays Steamers.

(By Daily News Leased Wire.)

QUEBEC, May 5.—The fog season is earlier this year in the gulf and already many steamers have been delayed for hours and days at the entry of the St. Lawrence.

Important Announcement to All Ranchers Living Along the Lakes

For the purpose of attending to the arrangements for opening our Nelson Branch and Receiving Station, and investigating trade possibilities and market conditions in this locality, I have temporary headquarters at the Hume Hotel.

The home office and myself, as well as our local Director, Ald. James Johnstone, have had inquiries and assurances of support from fruit and produce growers who live from ten to thirty miles from Nelson. Owing to my duties in Nelson and inadequate transportation facilities, it will be impossible for me to visit all the lake ranches.

I want to personally meet as many of the growers as possible in order to submit, at an early date, a final report to the home office as to the quantity and variety of fruit and produce our local Receiving Station can depend upon this season.

This is of vital importance to all men interested in this line, as DOMINION STORES, LIMITED, by having their own outlet through their prairie branches, will provide a local cash market.

I ask all men who are interested to look me up if they come to Nelson before May 12.

M. PHILIP HANSEN
Special Representative, Dominion Stores, Limited
Room 22 Hume Hotel "The short cut from producer to consumer"

NELSON NEWS OF THE DAY

Mr. and Mrs. J. E. Cummings of Cranbrook are at the Hume.

George Kinney of Rossland registered at the Strathcona last night.

James White of Trail is among the guests at the Strathcona.

A. C. Yoder, the Nakusp lumberman, came in last night and is a guest at the Hume.

W. E. Zwicky of Kaslo, manager of the Rambler-Cariboo mine, is at the Strathcona.

Two bears were shot yesterday morning near Salmo by A. D. Watkins and two friends of that place.

E. G. Matthew returned last evening from Toronto where he has been attending classes at Toronto university.

There will be a meeting of those interested in the Boy Scout movement at 8 o'clock this evening at the board of trade rooms.

R. S. Salmond, of the Imperial bank staff, is severing his connection with that institution and will leave tomorrow morning for Regina.

There will be no meeting of the First Nelson company Boys Brigade this evening. The weekly drill parade will be held on Friday evening at 7:15 o'clock.

H. Manhart and F. D. Cummins, who have been working during the past three months at the Mother Lode cyanide mill at Sheep Creek, arrived in the city last evening.

The committee named to make arrangements for having Fairview and the adjacent suburbs declared a pound district will meet at the Hume public school at 8 o'clock tonight.

S. N. Ross, the Salmo merchant, arrived last night and is a guest at the Hume. He has been in the mountains back of Salmo for some days on an inspection trip to some mineral claims in which he is interested.

The annual Sunday school picnic in connection with the Presbyterian church will be held on Wednesday, July 16. It is likely that Proctor will be the picnic place, the steamer Moyie being chartered from the Canadian Pacific railway for that day.

Capt. J. C. Gore, superintendent of the Canadian Pacific lake and river service, will leave for Queens Bay this morning in order to discuss with that settlement transportation conditions at their request. R. W. Drew, district freight agent, and J. V. Murphy, district passenger agent, will accompany him.

Delegates to represent Nelson Oddfellows at the grand lodge, which will be held in Nanaimo on June 11, will be E. E. Robinson and William Swannell. Alternates selected are D. C. McMorris and D. H. Proudfoot. Mr. Proudfoot was elected district deputy grand master for the ensuing term.

The Nelson Male Voice choir and the lady members of the mixed chorus will attend a special rehearsal in the Presbyterian church tomorrow evening at 8 o'clock. A special request to repeat the cantata has been submitted to the choir. Members who hold copies of the cantata are requested to take them with them to the rehearsal.

Word was received in the city yesterday of the death at Leeds village, Que., of Charles Logie, father of Rev. E. S. Logie, pastor of St. Pauls Presbyterian church of this city. The late Mr. Logie had reached the age of 92 years. Rev. Mr. Logie had left the city yesterday morning for Vancouver to attend the annual meeting of the Presbyterian synod and was informed by wire of the death of his father.

Unequalled for General Use.

GALT COAL — BURNS ALL NIGHT

W. P. TIERNEY, General Sales Agent
Nelson, B. C.
Cars shipped to all railway points

Onion Setts
Prices Reduced

Our wholesalers sent us a big lot in mistake. We will sell them at bargain prices. Regular price was 25c lb. Now

20c lb. 6lbs. $1

Also English Multiplier Onions at same price.

Golden Bantam Corn

We consider this the best corn we ever used. Lb. 35c

Mail orders filled promptly.

Rutherford Drug Co.
WARD ST. NELSON, B.C.

Fruit Pie

A nice, tasty pie, with crisp crust and luscious fruit inside—won't that be nice, now that spring is here.

Fresh, crisp rhubarb of tender skin and splendid cooking quality is what is required in that pie.

Rhubarb and custard makes a nice dish of preserves. Get us on the phone quick, madame, or it'll all be gone.

Only 3 lbs. for 25c

C. A. Drake Co
911 Stanley Street
Box 974 Phone 101

Linoleums, Rugs and Shades
"Cheapest in the City."
The Ark
New and Second Hand Furniture
Phone L395 806 Vernon St
Nelson, B. C.

Unfermented Wines
BLACK CHERRY
RED CHERRY
GRAPE
PORT
45c Quart Bottle
C. A. Benedict
Josephine St.

Daily News Want Ads get results.

Mother's Bread
is our Specialty. It's quality is unexcelled. Our Pastry and Cake are equally good. What more need we say.
Choquette Bros.
Bakers and Confectioners.
Makers of High Grade Pastry,
Nelson, B. C.

For Rent

No. 107 Mines Road—6 rooms, bath and basement; renovated throughout $22.00

No. 1002 Front Street—6 rooms and bath $25.00

No. 514 Kootenay Street—4 rooms and bath $20.00

No. 512 Kootenay Street — 3 rooms $10.00

No. 313½ Baker Street—6 rooms and bath $25.00

Store in brick block on Baker Street $65.00

H. & M. Bird
Nelson, B. C.

Ladies
We are showing a new line of
Beautiful Enamel Pins
Just the thing for your summer dresses. We have them in sets of three or in single pieces. They are not expensive.
See Them in Our Window
J. O. Patenaude
Manufacturing Jeweler, Watchmaker and Optician.

Starland Theatre
DYER'S STARLAND ORCHESTRA
Warner's Exclusive Three-Reel Feature
The Glass Coffin
What a strange, sensational title for a motion picture! Yes, and it is even more sensational than the title suggests. It is an Egyptian discovery. Excavations in Egypt disclose new discoveries. Fifty scenes—every scene a marvel.
Special Feature
"THE LEGEND OF THE LIGHT-HOUSE"
ADULTS 15c. CHILDREN 10c.
Don't forget our big public dance at the Eagles hall Wednesday.

"B. & K." Bread,
is the latest thing on the market in our new Flour Mill at Calga the standard is up to that of & K." Breakfast Cereals.
Ask your grocer for it.
The Brackman-Milling Co., Limi

It Pays to Buy Clothing of Brown & C
It pays not alone because you get more value for your money but bec you are also assured of correct style and lasting satisfaction.
Our Boys' Suits Are Better
Better because they are reinforced where the wear strain comes; better cause they have more style than ordinary clothes for boys; better beca they are made of especially selected stand-the-hard-knocks-fabrics, and but not least, they are better because we have priced them so low.
Boys Clothes $2.50 to $10.
BIG VALUES IN TROUSERS—Work Pants, $1.50 to $3; Dress Pa $2.50 to $9.
NEW SHIRTS—You will find a dandy selection of shirts here, no mat what kind you want. Our prices on some of them will surprise you, 50c to
QUALITY FOR YOU ALWAYS. **BROWN & CO.** PRICES YOU CAN ALWAY PAY.

Get Our Prices. We Can Save You Money
ROME BEAUTY APPLES—A1 Eating, 4 lbs. for 25c, or, per box 2.00
FLORIDA GRAPE FRUIT—Extra large sized, each 20c
FRESH RHUBARB—3 lbs. for 25c
ORANGES—Sweet and Juicy, per dozen .....40c and 50c
EVERYTHING FOR SPRING CLEANING IN STOCK—Scrubbers, Stove and Shoe brushes, Washing Powders, Furniture Polish, &c.
BOECKH'S BROOMS—Each .....45c, 50c and 60c
ON WEDNESDAY, COMMENCING WEDNESDAY FIRST, WE WILL CLOSE DURING MAY, JUNE, JULY AND AUGUST AT 12 NOON.
J. A. IRVING & Co. THE GREAT SUPPLY HOUSE Baker St. Phone 161

For One Week Only We Are Selling a Handsome Assortment of
Hand Bags Below Cost Price
WHEN PASSING TAKE A GLANCE AT OUR WINDOW—AT THE SPECIAL $2.00 LINE (REGULAR PRICE UP TO $5.00).
IF YOU WANT TO SAVE MONEY YOU CAN'T DO BETTER THAN TO PROCURE ONE WHILE THESE PRICES ARE AVAILABLE.
WE HAVE LEFT ONE ONLY CLUB BAG AT A PRICE THAT CAN'T BE DUPLICATED IN CANADA.
WE WILL BE PLEASED TO HAVE YOU CALL AND LOOK OVER OUR STOCK OF LEATHER GOODS.
The Poole Drug Co.
THE REXALL STORE. ALWAYS AT YOUR SERVICE WE NEVER SLEEP

Building Time Is He
SEE US FOR PRICES
on all kinds of
BUILDING MATERIAL
Special attention to out of town work and orders.
Waters & Pascoe
BUILDERS AND CONTRACTOR
Office and Factory:
FRONT STREET

Do Not Despise the Corner Grocery
The day of the corner grocery not past. We are present here wi a stock of good variety plus pe sonal attention to your wants.
Today we will have—
Fresh Cauliflower 2
Fresh Cucumbers 2
Fresh Lettuce, per lb. 3
Fresh Radishes, per bunch .....
Fresh Rhubarb, per pound 1
Fresh Spinach, per pound 1
White mealy potatoes, sack...$1.
Fresh Eggs, per dozen.....3
Also a nice line of Pickles, Jam Etc.
Joy's Cash Grocer
Corner of Josephine and Mill St One Block North of Car Line.
Telephone 19. P. O. Box 63

SCHOOL TRUSTEES NAME PRINCIPAL

Calgary Man Succeeds Robert Thompson, Who Resigns Because of Ill-health—Places All Filled.

Unable to teach on account of ill-health, Robert Thompson, principal of the Nelson public school, has resigned, and Edward S. Martin of Calgary, a graduate of Bristol college, has been appointed to the position.

Mr. Thompson has been advised by his physician to take a complete rest from work. He is now at his residence in Nelson.

The new principal graduated from his college with honors in English, geography and music, being top of his college, and holds a first class British Columbia certificate. He was principal of Canmore, Alta., school, has been resident dean of the Alberta college at Edmonton and vice-principal of the Macleod, Alta., schools.

The remaining place on the public school staff has been filled by Miss Elora Lewis of Summerland, who holds a first class British Columbia certificate.

There are now no substitutes at the Nelson public school, all the vacancies having been filled by certificated teachers.

H. L. Parker of Berkeley, Cal., with whom the board has been negotiating, has decided to return to California.

Auction Sale
Of Household Furniture
Wednesday, May 7, at 2 p.m.
717 Cedar, Corner Carbonate St.
Fred H. Hillam, Esq., has instructed us to sell by auction all of his household furniture on the above date and place. Goods will be on view the morning of the sale.
TERMS: CASH.
C. A. Waterman & Co.
Auctioneers.

Fairview Real Estate
For Quick Sale.
8-roomed house, 2 lots, on corner; fruit trees, chicken house, light and water; fire places, for $2,475; $175 cash, balance on easy terms.
Brand new bungalow on 30-foot lot, strictly modern, with or without furniture; suitable for newly married couple; one of the prettiest homes in the city. Price $2,450, on easy terms.
Apply owner, Harry Houston, K. W. C. Block.

JUST ARRIVED
The Handiest Thing on Earth for the Kitchen
AND IT'S CHEAP
Call and let us show you.
B. C. Plumbing & Heating Co.
OPERA HOUSE BLOCK
Phone 181. P. O. Box 485

The GEM
SELECTIONS ORCHESTRA
Pathe Masterpiece in Two Parts
The Retreat from Moscow
Historic happenings have furnished the theme for many film stories, but never before has so stupendous an undertaking as the reproduction of a page of history been crowned such such success as in this portrayal of Napoleon's first failure.
WARWICK CHRONICLE
Lubin Comedies
"SHE MUST ELOPE"
"WHAT'S IN A NAME"
ADMISSION 15c. CHILDREN 10c.

TO DISCUSS PLANS FOR ROSE SHOW

Association Will Take Matter Up at Meeting Tomorrow Evening at Board of Trade Rooms.

Plans for the first annual Nelson rose show which is to be held in Nelson next July at a date to be arranged will be among the matters to be discussed at the weekly meeting of the Nelson Improvement association, which will be held in the board of trade rooms tomorrow evening at 8 o'clock.

Reports on the success of the recent sale of rose bushes at cost price and of the distribution of dahlia bulbs on the same plan will be made by the secretary.

The second consignment of dahlia bulbs has arrived from Holland, and is now being distributed to those who placed orders for the bulbs.

PROMOTIONS AND TRANSFERS OF MOUNTED POLICE

(By Daily News Leased Wire.)

LETHBRIDGE, Alta., May 5.—Superintendent Routledge of Prince Albert will be in command of K division, Royal Northwest Mounted Police, at Lethbridge. Superintendent Wilson, now commanding K division, goes to Calgary in charge of the Calgary division. Inspector West goes to Maple Creek, and is promoted to the rank of superintendent. Inspector Genereaux, at one time sergeant-major at Macleod, comes to Lethbridge as inspector to succeed Inspector West. Superintendent Primrose of Macleod is transferred to Battleford. Inspector Stearns, formerly inspector at Macleod, but now promoted to the rank of superintendent, succeeds Superintendent Primrose in charge of the Macleod division. Superintendent Cuthbert, who has been promoted to commissioner, will continue to reside in Edmonton, with his headquarters there.

Such are the promotions of the mounted police of the Prince Albert division, which have been verified by Comptroller Fortescue at Ottawa today.

FIRE INFLICTS HEAVY LOSS ON ONTARIO TOWN

(By Daily News Leased Wire.)

NORTH BAY, Ont., May 5.—Englehart, on the Temisking & Ontario Northern railway, was visited by a disaster in the shape of fire this morning. It wiped out several business blocks and residences. The total loss is estimated at $125,000 with less than $50,000 insurance. Two men were arrested for looting during the progress of the flames.

STEAMER SEARCHING FOR MISSING SCHOONER

(By Daily News Leased Wire.)

LEVUKA, Fiji Islands, May 5.—The American schooner Lyman D. Foster, which was dismasted during a hurricane on April 15 in latitude 19, south longitude 177 west, drifted for 15 days and was abandoned, waterlogged, on April 30, 23 miles to the south of Kahara island. A steamer has been sent out to search for her.

TO PLANT EIGHTY THOUSAND TREES

Doukhobors to Set Out Large Amount of Land in Fruit—To Clear Five Hundred Acres.

Eighty thousand fruit trees, chiefly apples, will be planted out by the Doukhobor society in the Kootenay river district this spring and during the year not less than 500 acres of land will be cleared and placed in readiness for planting, according to John Sherbinin, business agent for the society.

Construction of a new jam factory at Brilliant will be carried out during the year, while the society has engaged a jam-making and canning expert from the southern United States to take charge of the Nelson factory. He is expected to arrive within the next few days.

Mr. Sherbinin stated that the Doukhobors would again plant out a large quantity of tomato plants this year, having found the crop a profitable and successful one in this district.

ANARCHIST PLOT TO KILL KING ALFONSO

(By Daily News Leased Wire.)

PARIS, May 5.—An anarchist plot to kill King Alfonso during his visit to Paris this week has been discovered by the police of Montpelier in the south of France. Several anarchists who have been arrested, were found to have been in correspondence with well-known Spanish anarchists and several documents have been seized. The closest police surveillance will be maintained in the case of all suspects

MAY NOT PUBLISH DIARY

(By Daily News Leased Wire.)

LONDON, May 5.—Mrs. Evans, w dow of Seaman Evans, one of the v tims of Scott's Antarctic expediti who received her husband's diary fr the hands of Commander Evans, s she has been forbidden to publish diary for two years.

Eyestrain
Most cases of headaches, n vousness and insomnia are directly or indirectly to e strain. Drugs afford only te porary relief. Our scientificall adjusted glasses will positiv remove eye-strain with all its tending afflictions.
J. J. Walker
Jeweler and Optician
Baker St. Nelson, B
Fine Watch Repairing a Specialty

Special Order Tailoring
You'll wear a Fit-Reform Suit—made to your own measure—with the pride of a man announcing "it's a boy."
We carry out your orders. If you want changes made in the prevailing styles—or want us to create "something different" your will is law. We have the designers and tailors to give you exactly what you want.
Here you choose from the choicest weaves and patterns from the leading mills of England, Scotland and Ireland.
Above all, we guarantee to fit you perfectly—and we take your order on this understanding. May we show you some of our latest Suitings just in from England?
Emory & Walley
Fit-Reform Wardrobe

Improved Ranch
32 acres on the West Arm o Kootenay Lake, with lake frontage 10 acres cleared, 4 acres in clover 1 acre in strawberries; 400 frui trees of good varieties; good 5-room dwelling, large stable, chicken house and workshop; live stock, poultry and implements.
We offer the above place for immediate sale for
$6,500
See us for particulars.
St. Denis & Lawrence
McCulloch Building.

Our Spring Shipment of
POULTRY NETTING
HAS ARRIVED, AND WE WILL BE PLEASED TO FILL ALL ORDERS FOR THE FOLLOWING:
¾-INCH MESH—24 TO 36 INCHES WIDE.
1 INCH MESH—24 TO 48 INCHES WIDE.
2 INCH MESH—24 TO 72 INCHES WIDE.
Wood-Vallance Hardware Co. Ltd.
Wholesale and Retail. Nelson B. C.
HAMILTON TORONTO VANCOUVER WINNIPEG

City Property Agency
HOUSES.
OFFICES.
STORES
FOR RENT AND SALE.
THE FACTORSHIP OF CITY PROPERTY OF EVERY DESCRIPTION SOLICITED.
OWNERS INTERESTS CAREFULLY SAFEGUARDED.
RENTS COLLECTED AND PROMPT SETTLEMENTS MADE
DAILY INQUIRIES ARE BEING RECEIVED FOR AVAILABLE PROPERTIES, AND OWNERS ARE RESPECTFULLY REQUESTED TO SUBMIT A LIST OF THEIR HOLDINGS.
FIRE.
LIFE.
ACCIDENT.
EMPLOYERS' LIABILITY AND FIDELITY
INSURANCES CONTRACTED.
Chas. F. McHardy