EIGHT PAGES
50 CENTS A MONTH

The Daily News

CLASSIFIED ADS
1 CENT A WORD

VOL. 12 NELSON, B. C., WEDNESDAY MORNING, APRIL 23, 1913 APR 25 1913 NO. 6

LIBRARY LEGISLATIVE

STAGGERING SUM IN BRITISH BUDGET

Army and Navy Cause of Much Greater Expenditure

BRITISH PUBLIC ON WATER WAGON

Enormous Decrease in Quantity of Spirits Consumed. Trade Boom

(By Daily News Leased Wire.)

LONDON, April 22.—It will cost the staggering sum of $978,200,000 to run the English government during the ensuing fiscal year, according to the chancellor, Right Hon. David Lloyd George, who introduced his budget in the house of commons this afternoon. This is a big increase, the augmentation being caused by expenditures for army and navy armaments. According to the chancellor, the British public is going on the "water wagon." His speech showed that 23,000,000 gallons less spirits were drunk in the past four years than in the preceding period.

Export Trade Increasing.

The export trade of the country has now reached its highest water mark. The chancellor said he would be prepared to raise $25,000,000 outside of known revenues. No new taxes will be imposed to meet expenditures. European money stringency, said the chancellor, is due to France, Austria and Germany hoarding $300,000,000 for any emergency which might involve war. British trade is increasing at the rate of about $5,000,000 anuually.

Most Growing Year.

"There are no indications that the trade boom has reached its maximum, and there are no signs of over production," said the chancellor, "and taking all facts into consideration, I feel justified in coming to the conclusion that we have entered upon the most growing year that British trade has ever seen."

Increased Taxes.

Mr. Lloyd George estimated that the increased customs and excise taxes would be $12,825,000, the increase in the death duties $7,500,000 and the increase in the income tax and supertax $5,700,000. The balance of the shortage would be made up from the income tax and other revenue due last year, but only paid at the beginning of the current year, and $5,000,000 taken from the exchequer balances and representing money voted for the navy in 1911-12, but not expended.

The chancellor estimated that the total revenue on the existing basis of taxation would be $979,125,000, leaving a margin of $925,000 over the estimated expenditure.

Cost of Armament.

"The cost of armaments," "Chancellor Lloyd George said, "is the largest and most sterile increase in the expenditures, and I cannot see any prospect of this menacing development coming to an end unless some change takes place in the attitude and policy of the nations concerned."

The expenditure on education and social reform was lauded, on the other hand, by the chancellor as "reproductive work, promising strength, happiness and efficiency to the nation."

The chancellor drew an encouraging cheer from the house by the statement that English spirits consumption had actually decreased by many million gallons in the last four years.

DOCTORS INSIST ON REST FOR POPE

Sat Up for Two Hours—Papal Secretary Receives Pilgrims From France.

(By Daily News Leased Wire.)

ROME, April 22.—The pope sat up for two hours today, after which Dr. Amici, by the instructions of Prof. Marchiafava, forced him to return to bed, which the pontiff did reluctantly. Dr. Amici remained in the sick room for a considerable time to make certain that his orders were carried out. The pope continues to express impatience for the resumption of his ordinary life, but the physicians insist upon absolute rest at least for another fortnight. They declare that a further relapse in such a case would be inexcusable both for the patient and the doctors. Cardinal Merry del Val today received a pilgrimage from the diocese of Cambria, France, conducted by Bishop Delaimaire, who brought with him a bronze group representing the Virgin curing a patient who had been carried before her. The bishop said that the pilgrims desired to present the group to the pope, and asked that it be taken to his bedroom as a good augury that the Virgin would smile upon the sick pontiff and relieve him of his infirmities. The papal secretary, in expressing his thanks, said:

"The pilgrims are the children of France, which notwithstanding its many sins, is to be considered always the eldest daughter of the church. The pilgrims who have come to Rome commemorate the liberty granted by Constantine to the church, and they must pray that the same liberty be granted again to the church in France."

MEMBER FOR CALGARY MAY SUCCEED ROCHE

(By Daily News Leased Wire.)

CALGARY, Alta., April 22.—It is reported here that R. B. Bennett, Conservative leader of the province and member for Calgary, is slated to succeed Dr. Roche as minister of the interior in the Borden cabinet in the event that Dr. Roche's continued ill health compels him to retire.

WILL SPEND LARGE SUM ON CAVE AT BANFF

(By Daily News Leased Wire.)

CALGARY, Alta., April 22.—The Dominion government will spend $100,000 on the upper cave at Banff, according to S. J. Clark, superintendent of the national park. The work will start as soon as the funds are available. The season opened early this year and already the resort is crowded with visitors.

QUARTER MILLION OF CALGARY BONDS ARE SOLD

(By Daily News Leased Wire.)

CALGARY, Alta., April 22.—The city council today sold an additional $250,000 in 20-year bonds to Brent, Noxon & Co. of Toronto at 90 plus 4½ per cent accrued interest. In addition the city gave the same firm a two weeks option on $1,-846,000, the remainder of the 20-year issue, at the same price. Mayor Sinnot returned home from the east today and advised that the city finance short time notes at 6 per cent until the money market was easier.

COMPANY OPENS WAREHOUSE HERE

Canadian Ingersoll-Rand People Lease Crease Property on Water Street for Five Years.

Favoring Nelson on account of its advantages as a distributing point the Canadian Ingersoll-Rand company, machinery manufacturers, has decided to locate district headquarters here and has rented, through St. Denis & Lawrence, the warehouse on Water street owned by E. A. Crease. The lease is for five years. George A. Ohren of Vancouver, formerly of Rossland, is representative of the company in British Columbia.

GREAT STRIKE TO END TOMORROW

Government Adopts Compromise of Liberal Leader

ADVICE OF KING GIVEN EFFECT

Unique Demonstration Has Cost Belgium Many Millions

(By Daily News Leased Wire.)

BRUSSELS, April 22.—Owing in great part to the advice of the king, the government today accepted the compromise proposed by the Liberal leader, F. Masson, and the great strike for manhood suffrage, which on account of the remarkable discipline maintained, the solidity of those who joined in the movement, and skilful organization, is unique in history, will be call off on Thursday.

Only a week ago the Belgian premier, Charles de Broqueteville, declared: "No government could yield to a strike of this nature. To yield would be to abdicate." Nevertheless, the strike seems to have made enough impression on the government to ensure the termination of a situation which has already cost the country many millions, and is daily driving away from the manufacturers customers they never will regain. The decision to accept the compromise was reached yesterday by the cabinet, and the premier announced in the chamber today that the government had made Masson's motion its own.

BOTH SIDES CLAIM VICTORY

Examining Contested Votes in Edmonton—Socialist and Conservative Claim Majority.

(By Daily News Leased Wire.)

EDMONTON, Alta., April 22.—Nothing new has been received in the city today regarding election returns, and until the declaration day in different constituencies it is impossible to tell definitely who will be elected where the count is close. It is practically certain, however, that the Conservatives will not have less than 13, nor more than 19 members in the next house, which will consist of 56 members. Examination of voters whose ballots were protested in the cases of A. F. Ewing and Hon. A. G. Mackay in Edmonton proceeded today, and Liberals claim a victory for their candidate. This the Conservatives deny, and both are awaiting the final count on declaration day next Monday, when the protested ballots which have been pronounced good, will be removed from their envelopes and added up. In Rocky Mountain O'Brien, Socialist, insists he has a majority, though friends of Campbell, the Conservative candidate, claim he has a big lead. Some of the polls in this riding are very slow in coming in.

TOOK GOPHER POISON IN MISTAKE FOR SUGAR

(By Daily News Leased Wire.)

CALGARY, Alta., April 22.—Thomas George, a 15-year-old lad living near this city with James Smith, took gopher poison this morning in mistake for sugar and died before an antidote could be administered. The lad was an orphan, one of the Barnado boys, and was living with Smith, who is a bachelor and a councillor of Shepard.

FORMER CITY CLERK OF CALGARY ACQUITTED

(By Daily News Leased Wire.)

CALGARY, Alta., April 22.—H. E Gillis, former city clerk, arrested two weeks ago at the instance of R. E. Gray on a charge of embezzlement, was acquitted yesterday, the magistrate expressing his regrets that the charge had been brought.

Brilliant Speeches In Closure Debate

(By Daily News Leased Wire.)

OTTAWA, April 22.—The closure debate occupied the house until midnight tonight with a greater number of really brilliant speeches than have been heard in any day this session. The men who spoke on both sides were full of fight and aroused their followers. The two party leaders came first, and were succeeded in turn by Hugh Guthrie, Hon. W. T. White, Hon. George P. Graham, Hon. T. W. Crothers, F. B. Carvell and Arthur Meighen. Mr. Meighen made a notable contribution to the debate, and was cheered by the government benches.

It is said the division will come tomorrow, though the vote may not come until late at night.

At the opening of the house E. M. Macdonald of Pictou drew attention to a newspaper despatch from Halifax stating that Commander Macdonald of the Niobe had informed the Canadians on board that though their time of enlistment had not yet expired they were free to leave at any time without being penalized. Mr. Macdonald asked the minister of marine if he would give an explanation of what this meant.

Hon. J. D. Hazen replied that he would make a statement in the house tomorrow.

Life Assurance Company.

W. M. Martin of Regina asked if the finance department had taken any steps to investigate the condition of the Union Life Assurance company regarding which there were certain rumors.

Hon. W. T. White said the matter had been drawn to the attention of the department and had been given consideration, but he did not think it was in the public interest that he should make a statement.

Closure Debate.

The debate on the closure resolution was resumed by W. F. Kay of Mississiquoi. He said he did not think the rules were perfect. There was a right way and a wrong way of improving them and the government had chosen the wrong way. The prime minister had assumed that all the wisdom was on his side of the house and had brought in his resolution in such a way that no amendment whatever was possible nor could the speaker even give his advice. He contended that the changes in the rules were designed to get the government out of the difficult situation in which it found itself. The ostensible reason for the closure was to enable the government to pass the naval bill, but its effect would be to take away from the representatives of the people the right to withhold supply until they had ventilated their grievances. In the earlier days such a procedure would have led to a revolution.

Moves Adjournment.

In conclusion, he formally moved the adjournment of the house, thereby enabling Sir Wilfrid Laurier, who had already spoken once on the measure, to speak again.

Sir Wilfrid said that he would take advantage of the motion to endeavor to obtain from an unwilling government some information with respect to the new rules. It was quite evident, he said, that much midnight oil had been burned in preparing them. But the effort had been to make them mysterious rather than clear and the government, in addition, had been very sparing of information, only two ministers having spoken on the resolution.

Sir Wilfrid pointed out that under the proposed rules adjournment motions are apparently not to be debatable. While he recognized that the restriction of free speech was the purpose sought by the resolution, he had supposed that it was intended to preserve some semblance of parliamentary government and with this intention adjournment motions, above all others, should certainly continue to be debatable. Yet, he said, even this is evidently not to be the case. No matter what circumstances leading to adjournment may be—a time of celebration, of mourning or calamity, of ministerial crisis—not one word of explanation or debate is to be permitted under the rules.

Sir Wilfrid then referred to different noteworthy occasions on which the adjournment of the house had been moved. In 1884 Sir John Macdonald moved the adjournment at the time of the sudden death of Mr. Holden, a distinguished member of the house. Had it been in force then, the rule now proposed by Premier Borden would have absolutely shut off debate. Could anything, Sir Wilfrid asked, be more absurd than such a provision? Again in 1891, when Sir John Macdonald died, the adjournment of the house was moved by Sir John Thompson. A question came up as to whether or not the adjournment should be for one day only, or for a longer period. Under Mr. Borden's proposal debate on this question would not have been permissible.

At the first of the session of 1896 there had come a ministerial crisis, when five members of the government resigned. Sir Adolph Caron moved the adjournment of the house, and quite properly was asked for some explanation as to the reasons for adjournment. Was it not right that there should have been debate on such an occasion when so grave a matter as the resignation of ministers had come? But under Premier Borden's proposed rule a debate at such a time would be an impossibility.

This rule, the opposition leader continued, must work great injustice and nullify the advantages of parliamentary government. In the case of the naval bill, an amendment would still be possible on third reading, but under the new rules there could be no debate. After emphasizing the fact that

(Continued on Page Five.)

YOUNG IMMIGRANT'S SUICIDE

(By Daily News Leased Wire.)

LETHBRIDGE, Alta., April 22.—A young Englishman named Walter Price, discouraged with his lack of prospects in Canada, threw himself under a Canadian Pacific railway engine here today and was instantly killed. He is from Southsea, England.

STOLE FOUNTAIN PENS

(By Daily News Leased Wire.)

CALGARY, Alta., April 22.—William C. Coburn was found guilty by Col. Sanders this morning of stealing a tray full of fountain pens, valued at about $50, from Wilson's book store, and was sentenced to six months imprisonment with hard labor.

ALLIES DRIFTING TOWARD WAR

Bulgarian and Greek Armies Facing Each Other

DESPERATE EFFORTS TO CAPTURE SCUTARI

Austro-Hungarian Attache Stoned and Insulted by Montenegrins

(By Daily News Leased Wire.)

LONDON, April 23.—Bulgaria and Greece are rapidly drifting toward war over the possession of Saloniki, according to the Chronicle correspondent at that place. The Greeks have mobilized every available soldier and concentrated one army in the neighborhood of Saloniki, while another is being landed at Orfani, in the Gulf of Orfani, in order to watch the movements of the Bulgarians at Drama and Kavala. The victorious Epirus army from Janina is being distributed along the new strategic front from Saloniki to Orfani. In the meantime, adds the correspondent, the Bulgarians have suspended traffic between Dedeagatch and Saloniki and are utilizing the railway for the transportation of troops to the Greek position. They have already brought one division each from Adrianople, Tchatalja and Bulair, and it is estimated that the Bulgarians now have 90,000 soldiers facing the Greeks, and a Servian force, supporting the Greeks, is assembling along the railway north of Saloniki and on the right bank of the Vardar river.

Scutari Must Fall.

LONDON, April 22.—Pending the conclusion of a formal armistice covering the operations of all the allies, the Montenegrins are renewing their desperate efforts to capture Scutari, the fall of which, according to an official report issued at Cettinje, is imminent. There is no confirmation of the story from Trieste that owing to the exhaustion of food, the commander of Scutari is trying to negotiate for its surrender, but a Belgrade despatch says that the Montenegrins still have all the Servian heavy artillery and are employing it in their attack, although the Servian troops have either left or are leaving that district. It is stated that Montenegro is endeavoring to arrange with Servia for the purchase of this artillery. It is supposed that the Montenegrin government has closed the frontier and suspended the posts and telegraphs in order to prevent any interference on the part of the powers until Scutari falls.

A report published at Bucharest says that under the settlement arranged at St. Petersburg, Roumania will receive Silistria, with about two miles of territory around the town and the right to erect fortifications.

Military Attache Stoned.

VIENNA, April 22.—A Trieste despatch to the Newe Freie Presse says that the Austro-Hungarian military attache at Cetinje, wishing to proceed to Cattaro, found the gates closed against him. He was stoned and insulted by Montenegrins at Cettinje. The Austrian minister has sent a protest to the government.

Fierce Attack.

CETTINJE, April 22.—The Montenegrin forces made a fierce attack on Scutari last night, according to the official report. The engagement lasted the whole night. The Montenegrins captured two lines of posts on the west and east fronts. Early this morning the Turks attempted a counter attack, but were repulsed. The Montenegrin losses were heavy. The fall of Scutari is considered imminent.

COMPANY CANNOT GRANT INCREASE

Railway Official Declares Companies Will Not Comply With All Demands of Conductors.

(By Daily News Leased Wire.)

WINNIPEG, April 22.—When the members of the board of conciliation and adjustment, in session here since March 25, signed their report today it was said that H. E. Barker, of the Order of Railway Conductors, stated that all the requirements of the law had been met and that the men may now proceed to enforce their rights by other means.

Majority and minority reports, it is said, have been forwarded to Ottawa. One of the higher officials of the company today stated that whatever action the conductors may decide upon the company cannot make any great financial increase in pay and therefore all the demands of the men cannot possibly be granted.

The whole matter will, it is said, be brought before the federated board of railway conductors, engineers, firemen and trainmen, and the committee believes that their stand will be approved by that body.

"Then will follow formal intimation to the company," said Mr. Barker today, "that the members represented by the federated board will cease work unless the demands are granted."

TO MAKE PLANS FOR ARBOR DAY

Ward Committee to Report at Meeting Tonight—Many Subjects for Discussion.

Plans for the big "spring cleaning," which is to be carried out in Nelson on Arbor day, April 30, will be discussed at the public meeting of the Nelson Improvement association, which will be held in the board of trade rooms at 8 o'clock this evening. Representatives of each of the sections into which the city has been divided by the association are expected to report upon the places which are in especial need of cleaning-up operations, and it is the intention that a general plan of work for the day shall be outlined. The garbage collection operations will be under the direction of G. C. Mackay, city engineer.

It is expected that there will be a report from the parks committee and that the question of improvements to the Granite road entrance to the city, which is said to be sadly in need of a "spring cleaning," will be discussed.

Other matters which it is proposed to take up include the need for coats of paint on some of the boat houses on the waterfront, a suggestion that the school board should be asked to make arrangements for replacing shade trees around the school grounds, which have been destroyed, and plans for tree planting and boulevarding.

BOAT AND OCCUPANTS SWEPT OVER FALLS

(By Daily News Leased Wire.)

SOURIS, Man., April 22.—Four people were swept over the dam in the Souris river today and narrowly escaped drowning. James McFadden, D. Binkley, Miss McFadden and J. Thompson were crossing, rowing too near the falls. The current caught the small boat and swept it over the falls. Only the energetic work of nearby fishermen saved the four from death.

TO PROHIBIT DRINKING ON GOOD FRIDAY

(By Daily News Leased Wire.)

TORONTO, April 22.—In the legislature today three Conservatives and the Labor member voted with the Liberals for Mr. McDonald's (Centre Bruce) motion to prohibit the sale of intoxicating liquors on Good Friday. Four other Conservatives did not vote at all. The motion was an amendment to the Liquor License act, which was given further consideration in the house.

OUTPUT OF POLES AND TIES GROWS

Number From This District Will Be Three Times as Great as Last Year, Says Local Lumberman.

Three times as many poles and ties will be shipped out of this district this year to the United States, prairies and to various parts of British Columbia as were sent out in 1912, according to an estimate made by P. J. Gallagher, the local lumberman, who does a large business in ties and poles.

One factor in the increased demand will be the need for repairs in the Ohio district, which suffered so severely recently from floods, Mr. Gallagher having received orders from that state.

Apart from the new construction work, every mile of railroad each year absorbs 330 ties, the average life of a tie being eight years, and the companies make a practice of renewing the 3,000 odd ties used per mile in this period.

THOUSANDS OF MILES OF WIRE

Canadian Pacific Plans Improvement to Telegraphs

TRAIN OPERATION BY TELEPHONE

Telegraph Will Be Superceded on Western Railway Lines

(By Daily News Leased Wire.)

WINNIPEG, April 22.—Four thousand seven hundred and seventy-five miles of new wire will be strung by the Canadian Pacific railway telegraph department western lines during the present summer, according to announcement by B. McMillan, superintendent of western lines, today. Details of new wires, with the mileage to cover and the stations between which they stretch, are as follows:

Wires on new tracks (two wires), 1,600 miles; Winnipeg to Calgary, 840 miles; Winnipeg to Port Arthur, 430 miles; Winnipeg to Kenora, 135 miles; Calgary to Edmonton (two wires), 390 miles; Calgary to Macleod (two wires), 390 miles; Calgary to Macleod (two wires), 220 miles; Lethbridge to Crows Nest, 200 miles; Medicine Hat to Moose Jaw, 260 miles; total, 4,775.

Operate by Telephone.

By the close of the present summer the Canadian Pacific railway will have no less than 2,280 miles of its principal track in western Canada operated by telephone, and it is said all trains on western lines, with the exception of those on remote branches, will be operated by telephone within three years. Commercial use of the telephone by railway companies to supplant the telegraph is now being considered. Track which will be operated by the Canadian Pacific railway by telephone by the end of the summer is as follows: Winnipeg to Vancouver, 1,450 miles; Portal branch, 800 line, 165 miles; Lethbridge branch, 110 miles; Winnipeg to Souris, 150 miles; Calgary to Edmonton, 195 miles; Calgary to Macleod, 110 miles; Macleod to Crows Nest, 100 miles; total, 2,280 miles.

Of this mileage which will be operated by the Canadian Pacific railway telephones by this fall the first three stretches of track were equipped with the improvement last year except the stretch between Winnipeg and Broadview, which was done previously, and the other work is to be undertaken this year.

PRIVY COUNCIL GRANTS LEAVE TO APPEAL

(By Daily News Leased Wire.)

LONDON, April 22.—Leave to appeal was granted today by the privy council in the case of British Columbia attorney general vs the Dominion attorney general, regarding the provincial power to grant fishing rights, the Canadian supreme court having ruled that the provinces were incapable of granting such rights.

Stick To Needle, Judge's Advice To Suffragette

(By Daily News Leased Wire.)

LONDON, April 22.—"You had better stick to the needle and drop the revolver," was the court's advice today to Annie Bell, the suffragette sentinel arrested outside Holloway jail on the night of April 9, during the imprisonment of Mrs. Pankhurst.

Another "arson squad" made an unsuccessful attempt to set fire to the historic parish church at Minister-in-Thanel, which is one of the oldest in the United Kingdom and contains many pre-reformation relics.

Two Petitions Presented.

(By Daily News Leased Wire.)

LONDON, April 22.—Two petitions in favor of woman suffrage will be presented today in the house of commons. Lord Robert Cecil will present the first, which is representative of no fewer than 27 societies in England, Ireland and Wales, having woman suffrage as one of their objects. The second will be presented by James Keir Hardie on behalf of the National Women's Labor league and allied societies, representing, it is said, 34,500 working women. Altogether the petitioners will speak on behalf of 100,000 women.

Having been informed by the speaker that it is in the power of the house to pass a resolution whereby women may obtain permission to appear at the bar of the house, the signatories pray that this may be done in order to enable them to lay before the members the special claims of women to enfranchisement.

GERMAN AVIATORS LAND IN FRANCE

Gasoline Exhausted, Come to Earth on French Side of International Boundary.

NANCY, France, April 22.—Another international military aviation incident occurred on the Franco-German frontier this morning when a German military aeroplane alighted on French territory at Nord Arracourt. Two German army aeroplane officers in uniform were on board. These were Captain Devall, chief inspector of aviation, and Lieutenant von Mirbach.

The local military police and French customs officers hastened to the spot and Captain Devall explained to them that his gasoline had become exhausted. He had thought at the time of landing that he was on the German side of the frontier.

Aviators Home Again.

METZ, Germany, April 22.—The two military aviators who were forced to make a landing in France this morning reached the frontier and arrived here this evening.

Prairie Fires In Dakota Do Heavy Damage

(By Daily News Leased Wire.)

GRAND FORKS, N. D., April 22.—Losses by prairie fires in North Dakota during the past week have been very heavy, running over $100,000. The greatest losses are on the Standing Rock reservation where a $50,000 fire raged, and on the Fort Totten reservation where about $20,000 damage was done. Alfred Larson of Suires was nearly killed when he became surrounded by flames while attempting to save his residence. He had to run through the wall of flames, being badly scorched, and afterward he had to walk three miles to secure medical service. His home was destroyed. The fire started near Mondak, Montana, and entered North Dakota. In Sibley, Butte township, F. G. Whiteberg's farm buildings were burned. A. Madland lost heavily, his stock and barns being burned. Ellensdale citizens joined farmers living near there in fighting a big fire which nearly entered the city. Much hay was destroyed, several farmers also losing barns, granaries, etc. The total losses here are about $15,000.

MANY FINE HOMES SAVED BY MIRACLE

Vancouver Homes Ignited by Sparks—Whole District Threatened in Heavy Gale.

(By Daily News Leased Wire.)

VANCOUVER, B. C., April 22.—No mariner ever prayed for a breeze more fervently than did the residents of Shaughnessy heights today pray for the dropping of a western gale. A million dollars worth of residences in Vancouver's most fashionable home site were saved by a miracle. One house only was burned and the total loss to this residence and small damages to several others will be within $20,000.

The trouble started just before noon when sparks carried from land clearing fires in Point Grey dropped on several fine Shaughnessy heights residences. Five caught almost at the same time, and that owned by A. E. Millington, manager of the Ocean Falls company, was destroyed. Fire companies from all the city were called and scores of people moved their belongings into the streets expecting that their homes would be burned and wiped out. Fire caught in great piles of logs and by 2 o'clock there was a great spectacle, watched by thousands of people, many in automobiles which lined the nearby streets. At 3 o'clock every house within a radius of a mile had two or three volunteer fire fighters out on the roof, keeping the sparks brushed off, while the gale still blew merrily. Water from many lines of hose were being thrown against the sides of exposed houses, where the heat was so great as to blister the paint. It looked for a time as if the entire district would go.

CANNOT ABROGATE TREATIES WITHOUT BRITAIN'S CONSENT

(By Daily News Leased Wire.)

WASHINGTON, April 22.—Senator Chamberlain's resolution for the abrogation of the Hay-Pauncefote treaty, in the opinion of the state department, will be confronted with the contention that neither the Hay-Pauncefote treaty or the Clayton-Bulwer treaty can be abrogated by the action of the United States without the consent of Great Britain.

Garden Sprays
Whale Oil Soap
Tobacco Juice
and Paris Green

Garden Seeds
SIX DIFFERENT AND COMPLETE LINES.

Sporting Goods
REACH'S COMPLETE LINE OF BASEBALLS and SUPPLIES,
AYERS' TENNIS BALLS, CROQUET SETS,
RUGBY BALLS, FOOTBALLS, BOXING GLOVES, ETC.

Canada Drug & Book Co. Ltd.
Phone 81 Nelson's Pioneer Drug Store P.O. Box 502
Agents for the Remington Typewriter :: Mail Orders a Specialty

Medicine Hat, Alberta
The Pittsburg of Canada
50 FACTORIES HERE NOW, MORE ARE COMING.
Lots $175 and up
GUARANTEED HIGH, DRY AND LEVEL. INSIDE THE TWO MILE CIRCLE.
WE INVEST MONEY FOR OUR CLIENTS.
REFERENCE—BOARD OR TRADE OR MERCHANTS BANK.
MEDICINE HAT will be the Greatest Manufacturing City in Canada in a few years to come. Get in on the low prices and hold your property.
A. P. Day Investment Company, Limited
HULL BLOCKK, MEDICINE HAT, ALTA.
GEO. ELDER, Sales Manager.

White Star-Dominion Line
ROYAL MAIL STEAMERS EVERY SATURDAY
FROM MONTREAL—QUEBEC—LIVERPOOL.
Largest Steamers from Canada
NEW S.S. LAURENTIC — 15,000 TONS — NEW S.S. MEGANTIC
First Class, $92.50. Second Class, $53 75. Third Class, $32.50.
S.S. TEUTONIC—582 FT. LONG. S.S. CANADA—514 FT. LONG
CARRIES ONLY ONE CLASS CABIN (II)—$50.00 AND UP AND
THIRD CLASS $31.25 AND UP.
For sailings and illustrated booklets apply Company's office, 619 Second Ave., Seattle, three doors from Cherry street, or
W. E. KETCHUM, Agent G. N. Ry., D. SMEATON, Agent, C. P. Ry
F. L. PADDON, D.T.A., C.P. Ry.

FRED A. STARKEY
MINING STOCKS - REAL ESTATE - INSURANCE
ATTRACTIVE OFFERS ON MINING STOCKS.
I have an enquiry for Gold, Silver and Iron properties; something big and valuable wanted.
Let us have your application for Insurance with the EXCELSIOR LIFE. Their policies have SPECIALLY ATTRACTIVE FEATURES; they are the best for Protection and Investment.
OFFICE: 415 JOSEPHINE ST. P.O. BOX 552

The Jenckes Machine Co., Limited
IN STOCK IN NELSON
BOILERS.
1—60 inches x 16 ft. H. R. T.
1—40 H.P. Locomotive.
1—30 inches x 6 ft. Vertical.
2—36 inches x 8 ft. Vertical.
2—42 inches x 8 ft. Vertical.
HOISTS.
1—8 x 10 Friction Drum.
1—7 x 10 Friction Drum.
2—6 x 8 Friction Drum.
ENGINES.
2—9 x 12 Horizontal.
PUMPS.
2—3 x 2 x 3 Snow Duplex.
1—No. 2 Cameron Feed.
1—No. 7 Cameron Sinker.
1—6 1-8 x 3 x 8 Moore Sinker.
2—5 x 5 Goulds hand.
BLOWERS, BUCKETS, SUPPLIES
THE NELSON IRONWORKS, LIMITED.

Bell's Perth Whiskey
AGENT—
The Nelson Wine and Spirit Co.
BAKER STREET NELSON, B. C.

SOUTH SLOCAN NOTES.

(Special to The Daily News.)

SOUTH SLOCAN, B.C., April 22.—Mrs. A. Willey of Upper Bonnington Falls gave a charming children's party on Friday afternoon in honor of the birthday of her little daughter, Laura. The little guests had a very enjoyable time playing games on the lawn, after which a delightful tea was served.

Rev. J. R. Kennedy is spending the day in Nelson.

Mr. and Mrs. A. M. Johnstone and family have been spending the week-end at their summer residence, Skookum creek.

Mrs. and Miss Power, who have lately been residing at Upper Bonnington, left on Saturday for their ranch at Thrums, where they are going to reside.

The church guild meeting, which was postponed last week on account of the Farmers' institute meeting, will be held on Wednesday next at 8 p.m. at the vicarage.

Kootenay and Boundary

INSPECTION OF KASLO CADETS

Commended by Reviewing Officer—Movements Executed With Precision.

(Special to the Daily News.)

KASLO, B. C., April 22.—Capt. Moore of Victoria inspected the cadet corps on Friday night in the presence of a number of interested citizens. The boys made a splendid showing and reflected credit on their instructors, George Hindle and Charles Archer. They executed every movement with a confidence which won the admiration of the onlookers, as well as the inspecting officer.

Although the new uniforms have not arrived the boys presented a tidy and smart appearance on parade and have given Kaslo people additional proof that the money donated by them to start the movement was well bestowed. Capt. Moore, addressing the officers and cadets, said: "I am well pleased with the showing you have made and take your organization and presence here as evidence that the young people of the country—the boys who are soon to be the men—are imbued with that spirit of patriotism which causes men to band themselves into organized schemes of defence. No country has a long history if its men cannot defend it against the oppression of outside nations, and the best guaranty of continued peace is to have the defence of the country so secure that the outside will see that an attack on our land and our homes would fail. We can only have this happy condition continue while we are prepared to do our part, and that part is to learn the use of the rifle and the value of discipline."

ROBSON NEWS

(Special to The Daily News.)

ROBSON, B. C., April 22.—Mr. and Mrs. Charles Lindsay and little son of Nelson, are visiting at the home of Mrs. Lindsay's parents, Mr. and Mrs. A. D. Clyde. Mr. Lindsay is recuperating after the serious injuries sustained by the rolling over the embankment of the engine, of which he was fireman, attached to the express from Rossland. It will be some time before he will be fit for duty.

Mr. and Mrs. James Fowler and Mr. Wickham were Nelson visitors on Thursday last.

Rev. Mr. Hobson was a visitor to Slocan Park last week. In his absence A. D. Clyde conducted the midweek prayer service on Wednesday evening.

Gordon Stovel of Winnipeg is paying an extended visit to Mr. and Mrs. Charles Squires.

Mr. Wickham has ordered a new storehouse to his general store.

Considerable freight has been moving through the valley during the past week, both by boat and train Many carloads of settlers' effects have been brought in. On Sunday morning the Rossland left with a carload of dynamite for points up the river.

Linton Lundy, who arrived two weeks ago, is already engaged in constructing a new home for one of the settlers.

SOUTH SLOCAN FARMERS INSTITUTE

In Favor of Government Loans to Farmers—Ranchers Want Exemption From Gun Tax

(Special to The Daily News.)

SLOCAN PARK, B. C., April 22.—The first regular meeting of the South Slocan Valley Farmers institute was held on Wednesday last. Several matters of importance came up for discussion, among them being the facilities offered by the government for obtaining stumping powder, n 100 case lots, thereby enabling members to secure their supplies from the secretary as required. It was considered too late to take the matter up this year, a large consignment having already been received. But the concession will probably be taken advantage of next year. The supply of pure bred sires by the department on easy terms was considered to be a valuable privilege to the farmer and another indication of the government's desire to help the industry in every way. A circular memorandum, drawn up by delegates from the Slocan Valley, Arrow Park, Nakusp and New Denver institutes, relating to "loans to farmers" at a low rate of interest, was read. This being the burning question with the farmers just now it was resolved unanimously to give the proposals contained therein very strong support, and to cooperate in placing recommendations before the commission on agriculture with a view to expediting the passage of such a bill.

With regard to the new gun tax imposed under the "amendment to the game laws," recently enforced, it was thought that bona fide ranchers should be exempt.

Three delegates were appointed to confer with the Kootenay River Farmers institute on a comprehensive scheme of co-operation vital to the interests of members.

It was decided to invite Raymond T. Hickes of the Fruit Growers union, to address the members at their next regular meeting on the marketing of fruit.

The Slocan Park hall will be formally opened on Saturday, April 26. Dr. N. Wolverton of Nelson has consented to perform that function. J. H. Schofield, M.P.P., has promised to attend, together with several other representative speakers. To those resident in the valley who may not have received formal notice of the opening as well as those at other points not too far distant, the committee of management extend a very cordial invitation to be present. A concert and dance will follow the opening, for which attractive programs are being arranged. No doubt the late train service on that night will make it convenient for many who otherwise would not be able to come, and there are indications of a good muster.

Religious services are being arranged to take place in the hall commencing on Sunday next. Probably a Sunday school will also be organized in connection with it in due course.

Messrs. E. Groom, C. P. Jones and H. S. Andrews have returned from Trail, where they have been engaged for some months. All are very busy, ranch work being the attraction.

W. E. Kochs mill is running and will be at full speed very shortly. A very successful season is likely to be experienced.

FERNIE ODDFELLOWS ATTEND CHURCH SERVICE

(Special to The Daily News.)

FERNIE, B. C., April 22.—The Mount Fernie lodge of the Independent Order of Oddfellows attended divine service in a body on Sunday at the Methodist church. About 100 members of the society, accompanied by some 35 of their sisters of the Rebekah lodge, marched from the Oddfellows lodge room on Victoria avenue to the church, where ample room had been reserved for them by the officials.

In the absence of the regular organist, Mrs. J. A. Broley, the organ was ably handled by Mr. Cartledge, who formerly occupied that position in the church. Among the special numbers were a chorus, "Wake the Song," by the choir, and "The Heavenly Song," a solo, by J. W. Quinney.

A sermon appropriate to the occasion was delivered by the pastor, Rev. J. F. Dimmick, who is a member of the local lodge. This is probably the largest attendance at any church parade held by the society in Fernie.

BABY KILLED BY DYE ON TOY SHOE

(By Daily News Leased Wire.)

ST. PAUL, Minn., April 22.—A tiny red shoe on a baby's first doll caused the death of Robert, the six months old child of Mr. and Mrs. S. W. Wicks Poisonous dye from the little shoe had been swallowed by the infant. Mr. Wicks took the doll home to the baby on Saturday morning. The child gurgled with delight and, baby-like, put his tongue to the bright shoe. Mr. and Mrs. Wicks noticed that the dye came off, but the child showed no ill effects at the time. Yesterday while the mother was singing to the child his head suddenly dropped forward and a moment later the baby was dead. A physician said the dye had affected the heart.

KAISER FORBIDS DISPLAY OF FAMOUS PICTURE

(By Daily News Leased Wire.)

LONDON, April 22.—A special from Berlin says: "In order not to offend French political susceptibilities the foreign office, acting on the inspiration of the kaiser, has forbidden the display of famous paintings dealing with the Franco-Prussian war at the forthcoming kaiser's jubilee at the art exhibition of Berlin. The prohibited works are by Professor Anton von Werner, president of the German Royal Academy, who is well known as an art instructor of the late Emperor Frederick. Among the episodes depicted is the surrender of Napoleon III and his generals to Emperor William I, Bismarck, Moltke and Marshall.

ROYAL VISIT TO POTTERIES

Knighthood for Superintendent of Line—Signalman Mayor Receives Royal Party at Crewe

(By Daily News Leased Wire.)

LONDON, April 22.—The King and Queen yesterday began another tour among the industrial classes of their people. A year ago their majesties visited South Wales and Yorkshire, yesterday they were at Crewe and today and tomorrow they will be among the people of the potteries. Their majesties left London yesterday for Crewe Hall, where they are the guests of the Marquis and Marchioness of Crewe. When the King reached Crewe Hall he sent for Robert Turnbull, superintendent of the line on the London & Northwestern railway and conferred upon him the honor of knighthood, but the customary procedure on such occasions of knighting the mayor of the borough receiving their majesties was omitted presumably because in private life the mayor is only a railway signalman. More than once as a signalman Mayor Manning has borne a share of the responsibility in the signal box while the King passed in the railway train. Today he will be back at his post of duty and onerous responsibility, but yesterday he was standing to receive his majesty in the midst of a distinguished gathering and was spoken to in turn by many notable persons within the enclosure and snapshotted continuously by photographers. The signalman bore himself with quiet dignity throughout.

Madman Swallows Spectacles

An extraordinary incident took place at Crewe during the visit of the King and Queen yesterday and caused momentary alarm. After the King and Queen had left the station a young man was seen moving suspiciously about the platform. Accosted by railway police he appeared unable to give any account of himself and was taken to the station office. He broke away and rushed to one of the trains and became so violent that it was deemed necessary for his own safety to remove him to the police station where he swallowed half a sovereign, tried to swallow his spectacles, and then tried to leap through the police office window, cutting his throat in a shocking manner. Two doctors were summoned to dress his wounds

WOMAN ROBS FIRST LORD OF ADMIRALTY

Takes Money and Pocket Book Containing Naval Secrets—Believed to Be Political Spy

(By Daily News Leased Wire.)

LONDON, April 22. — Winston Churchill, first lord of the admiralty it is learned today, has been the victim of a most daring and sensational robbery, in which a young woman is suspected as the possible agent of some foreign power.

By the theft the first lord of the admiralty not only loses $2500 in money, but highly important confidential naval data such as might easily be sought as of the greatest value to any nation not too friendly with Great Britain. The robbery has greatly aroused the entire admiralty and Mr. Churchill has put Scotland Yard on the trail of an aristocratic band which has just appeared in London.

The first lord of the admiralty met with his misfortune immediately after having won the money at cards on the Riviera recently. Shortly after visiting Toulon, Mr. Churchill's cruiser anchored off Cannes where the first lord received an invitation to go ashore. He went at once to a fashionable house, noted for high play, where he found many well known society persons gathered around the tables and Mr. Churchill was soon engrossed in a game, and after an hour's play found himself the richer by $2500. The first lord of the admiralty was warmly congratulated on his sudden streak of luck, and especially by a young woman who, with two aristocratic looking men, had paid close attention to Mr. Churchill and his play. When chatting with this young woman the first lord of the admiralty stowed his wad of money away in his right hip pocket. A few minutes later he took his leave. It was not until he was aboard the cruiser and started to tell about his luck that he found the wad was missing.

This was bad enough, but with the money had disappeared the pocket book containing notes on British naval matters, which would be extremely valuable to foreign powers. It is rumored that the woman in the case is a member of an international band actively engaged in espionage. The political section of Scotland Yard is making special inquiries.

It should be a tale of interest to you. See Kensington in Thursday's News. 5-2

FACTORIES TO UTILIZE WASTE FARM PRODUCTS

Would Increase Profits of Farmers and Reduce Cost of Living—Middleman Indispensible

(By Daily News Leased Wire.)

CAMBRIDGE, Mass., April 22.—The establishment of factories to utilize the waste products of the farm would increase the profits of the farmers and reduce the high cost of living in the opinion of Professor T. N. Carver of Harvard. Professor Carver, who has been appointed director of the newly created agriculture service of the United States department of agriculture, said he believed the middlemen could not be eliminated by any system. He stated, however, that efforts would be made to make the middlemen come to terms where his profits were excessive.

Daily News Want Ads. get results.

OUR
$25,000
STOCK
Of Carpets, Rugs, Squares and House Furnishings such as Lace Curtains, Scrims, Nets, Marquisette, Chintz, Cretonnes, Art Draperies, Tapestry Draperies, Velour Draperies, Damask Draperies, all kinds of Upholstering material, Linens, Towels and Towelling

We Must Reduce This Stock One-Half in Sixty Days
Now is your opportunity at prices never before offered.
Standard Furniture Co.
Complete House Furnishers

Sustaining
That's the big essential of all foods and Kellogg's Corn Flakes possesses this quality in a high degree.
Has a flavor all its own—as nutritious as heavier foods but, being more easily digested, is far more sustaining.
Sold by all Grocers at 10c.
Look for this signature
Kellogg's
CORN FLAKES

Small Chicken Ranch, Close In
Four-Roomed House, neatly built, with Verandah on three sides, Modern Bathroom with Toilet, Electric Light, City Water; one Acre of land, all cleared, half under cultivation; five-year-old trees just bearing, small fruits of all kinds. Flower Garden. Well-built Poultry Houses. Taxes only Six Dollars per annum.
SITUATED WITHIN FEW MINUTES OF CITY LIMITS.
Price to Immediate Buyer, $2,500
TERMS GIVEN IF REQUIRED.
McQuarrie & Robertson

LADIES
We have just what you want in DRESSING COMBS. Our new stock of Combs has just arrived, and we can show you the best assortment you ever saw.
BIG VARIETY, BEST QUALITY, LOWEST PRICES.
MEN
For you we have SHAVING BRUSHES, and you just ought to see the line we have for you to choose from. See them in our windows. Examine them and pick out one to suit you. We have every kind that's good and every price to suit.
COME IN AND SEE US; WE'LL BE GLAD TO SEE YOU.
City Drug and Stationery Co. (Successors to W. G. THOMSON) A. HIGGINBOTHAM, Manager. PHONE 34.
VICTOR AND EDISON MACHINES AND RECORDS ALWAYS IN STOCK.

Best Copy

424

News of Sport

NATIONAL

STANDING OF THE CLUBS

	Won	Lost	P.C.
Philadelphia	4	1	.800
Pittsburg	7	2	.777
New York	5	2	.714
Chicago	7	4	.636
Brooklyn	3	4	.428
St. Louis	3	6	.333
Boston	1	6	.142
Cincinnati	1	7	.125

PITCHERS BATTLE ENDS IN THIRTEEN-INNING TIE

(By Daily News Leased Wire.)

NEW YORK, April 22.—The Giants and Philadelphia played a 13-inning tie game here today, the score being 2-2. It was a wonderful pitchers' battle between Seaton and Wiltse, who went into the box for New York in the third after Luderus hit Tesreau for a home run in the second. Wiltse pitched better, though Seaton did great work in the pinches. In the 11th the Giants filled the bases with one out, but could not score. They opened both the 12th and 13th with doubles, but Seaton again tightened. Burns' work was the feature. He made four hits and saved the game in the ninth when Wiltse was thrown out at the plate.

	R.	H.	E.
Philadelphia	2	7	3
New York	2	12	3

(Thirteen innings).

Batteries—Seaton and Dooin; Tesreau, Wiltse and Wilson.

BROOKLYN OUTBATTED IN FIRST GAME WITH BOSTON

(By Daily News Leased Wire.)

BOSTON, April 22.—Brooklyn outbatted the locals today and took the first game of the series, 8-3. Curtis held Boston well in check except during two innings, when four two-base hits and a base on balls counted three runs. Perdue was hit hard during the seven innings he pitched. Seymour, Kirk and Daubert each made a splendid play.

	R.	H.	E.
Brooklyn	8	14	0
Boston	3	8	1

Batteries—Curtis and Irwin; Perdue and Rariden.

PITTSBURG SECURES ONLY TWO HITS AND WINS

ST. LOUIS, April 22.—Although Perritt gave only two hits Pittsburg today won the third successive game from St. Louis, 1-0. Slow fielding and the pitchers' errors, followed by a single, gave the visitors their lone tally. Pittsburg got its first hit in the seventh, when Wilson scratched a single through the pitcher's box. Wilson moved to second on a sacrifice and went to third on Perritt's poor throw. McCarthy's single scored Wilson.

	R.	H.	E.
Pittsburg	1	2	1
St. Louis	0	5	1

Batteries—Camnitz and Simon; Perritt and Wingo.

CHICAGO COMBINATION TOO MUCH FOR CINCINNATI

CINCINNATI, April 22.—Although outhit by bunching hits Chicago won its third consecutive game from Cincinnati this afternoon by a score of 8-5. The names of 29 players, 14 for Chicago and 15 for Cincinnati, appeared in the lineup. The game was a pitchers' battle between Leifield and Fromme up to the sixth inning. In the sixth Cincinnati scored four runs on five hits off Leifield, making the score 4-1 in favor of the locals. Then came rapid changes in the lineup, first by Chicago and then by Cincinnati. The Chicago combination proved to be more successful and won out in the last three innings.

	R.	H.	E.
Chicago	8	11	0
Cincinnati	5	13	1

Batteries—Leifield, Cheney and Archer, Grennan; Fromme, Humphreys, Packard, McIntyre, Harter and Clarke, Severoid.

BIBLE CLASS WINS

On Monday evening the basketball team of the Methodist boys' Bible class defeated the boys' brigade quintette by the score of 23 points to 20, after a hard fought game. The score throughout was very close and there was very little to choose between the teams. The teams lined up as follows:

M. B. B. C.—R. Maurer and G. Wick, forwards; H. Nugle, centre; A. Maurer and W. Fehr, guards.

Boys' brigade—H. Neelands and A. Simmons, forwards; E. Peters, centre; S. McDonald and J. Morris, guards.

SOCCER MEN WILL DRAW UP SCHEDULE TONIGHT

There will be a meeting of the representatives of the city league football teams this evening at 8 o'clock in the football headquarters. All the league delegates are asked to be present, as the schedule for the city football league will be drawn up.

DOMALDSON LINE

Scotchmen - Irishmen Englishmen

HURRY HURRY HURRY IF

You want your friends to reach Canada in the early spring. Book their passage HERE, NOW. We can issue their tickets, furnish all information and keep you posted as to when they will arrive.

Still have cabin and third class accommodations on all steamers. Sailings weekly. Large new steamers. Low rates. Apply to

D. SMEATON, G. T. A., C. P. R.
W. E. KETCHUM, C.F. & P.A., G.N.R.
C. N. HARRIMAN, D.T.A., C.P.R.
H. E. LIDMAN, General Agent, Phone M5312, 249 Main St., Winnipeg.

AMERICAN

STANDING OF THE CLUBS

	Won	Lost	P.C.
Philadelphia	6	1	.857
Washington	5	1	.833
Cleveland	6	4	.600
Chicago	6	5	.545
Detroit	5	6	.454
St. Louis	5	8	.384
Boston	3	6	.333
New York	2	7	.222

CHANCE MAKES DEBUT IN AMERICAN LEAGUE

(By Daily News Leased Wire.)

PHILADELPHIA, April 22.—Hard hitting in the fourth, mixed with a pass and a wild pitch, gave the home team four runs and practically won the game from New York, the final score being 7-4. The fourth inning rally drove McConnell off the rubber. His place was taken by Schultz, off whom only one run was made, this being a homer by Barry. Brown, who was very effective after the fifth, is the only Philadelphia pitcher to pitch a full game this season. Manager Chance played his first championship game in the American league and helped his team considerably, Chase going to centre and Hartzel to short.

	R.	H.	E.
New York	4	9	0
Philadelphia	7	12	1

Batteries—McConnell, Schultz and Williams; Brown and Lapp.

WHITE SOX BREAK DETROIT'S WINNING STREAK

(By Daily News Leased Wire.)

CHICAGO, April 22.—With the stars and stripes and the Detroit pennant inverted flags on the poles, Manager Callahan managed to check the winning streak of Detroit. The score was 3-2. Manager Callahan decided to remove Bodie from centre and placed Mattick in that position, while Ted Easterly, the hard-hitting pinch hitter, relieved Schalk in catching. The visitors started a rally in the last inning which almost proved disastrous to Chicago, but Scott tightened up and the side was retired without further damage.

	R.	H.	E.
Detroit	2	7	0
Chicago	3	6	3

Batteries—House, Clauss and Mackay; Scott and Easterly.

MANAGER HEADS NINTH INNING BATTING RALLY

(By Daily News Leased Wire.)

CLEVELAND, April 22.—Manager Stovall of St. Louis headed a ninth inning batting rally which enabled St. Louis to win from Cleveland, 4-2, today. Wild throws by Land and Craney enabled St. Louis to score two runs in the first two innings. In the sixth Cleveland tied the score on an error and three-base hits by Jackson and Lajoie. A double and two bases on balls filled the bases in Cleveland's half of the ninth, but good fielding prevented a score. Hamilton is the first left-handed pitcher that Cleveland has yet faced this season.

	R.	H.	E.
St. Louis	4	8	2
Cleveland	2	8	4

Batteries—Hamilton and Alexander; Agnew, Steen and Land.

PRESIDENT WATCHES WASHINGTON DEFEATED BY BOSTON

(By Daily News Leased Wire.)

WASHINGTON, April 22.—Washington suffered its first defeat of the season today, going down before Boston, President Wilson attended the game. In the seventh inning the home team apparently was hopelessly behind and the crowd began to leave, but the president remained until the last man was out. Inability of Washington to hit Leonard at critical times was mainly responsible for the defeat, the locals having 14 men left on bases.

	R.	H.	E.
Boston	8	10	4
Washington	3	11	2

Batteries—Leonard and Carrigan; Groome, Bohling and Ainsmith.

NORTHWESTERN.

STANDING OF THE CLUBS

	Won	Lost	P.C.
Vancouver	6	2	.750
Seattle	5	3	.625
Portland	4	4	.500
Victoria	4	4	.500
Spokane	3	5	.375
Tacoma	2	6	.250

At Vancouver.—Score:

	R.	H.	E.
Vancouver	2	4	1
Portland	0	2	2

Batteries—Ingersoll and Lewis; Fitchner and Murray.

At Spokane.—Score:

	R.	H.	E.
Spokane	3	8	0
Victoria	1	5	3

Batteries—Cadreau and Adler; Hardin and Meek.

At Seattle.—Score:

	R.	H.	E.
Seattle	2	6	1
Tacoma	1	8	1

Batteries—Fullerton and Cadman; Kurfess and Byrnes.

WINNERS OF SPOONS AT TRAIL RIFLE SHOOT

(Special to the Daily News.)

TRAIL, B. C., April 22.—The "spoon shooter" of the Trail Rifle association are causing great excitement. The winners of spoons last week were W. Hill, class "A", and R. C. Rutherford, class "B". The scores were as follows:

Class A.

	200	500	600	T'l
W. Hill	33	31	31	95
F. G. Morin	32	32	30	94
G. C. Brown	29	33	31	93
G. C. Gage	30	30	32	92
J. Buchanan	30	31	31	92
E. A. St. G. Smythe	34	29	29	92
H. E. Wade	28	32	28	88

Class B.

R. C. Rutherford	24	21	23	68
L. M. Cameron	21	18	26	65
H. E. Jackson	23	21	18	62
F. Burdette	25	15	20	60

12 DAYS MORE at Havoc Prices

Scores of Lines Cut to Half - Price

In order that we may make a speedy clearance and have nothing left by the end of the month. Here is some solid proof

OUR COUNTERS ARE OVERFLOWING WITH GOOD THINGS.

Extra 40c

Buys Madras Bungalow Nets, Hosiery, Gloves, Collars, Jabots, worth up to $1.50 and $2.00. You have never seen such values. Look for the 40c table. That's the tip.

Extra 35c

Buys Dress Goods, Flannels, Silks, Sheetings, Hosiery, Gloves, Vests, worth up to $1. See the 35c table. Choose your wants at this price and pocket the savings.

Ladies' Rain Coats

$8.00 Wool Covered Coats will go at $4.87
$10.00 Cravenettes will go at .. $6.15
$12.50 Cravenettes will go at .. $7.89
$15.00 Cravenettes will go at .. $8.95
$18.00 Cravenettes will go at .. $10.65
$22.50 Coats will go at $13.95

And the Green Grass Grew All Around

25 Pieces Wool Dress Goods Worth to $1.50 at 45c a Yard

NEVER SUCH A BARGAIN in Dress Goods. This alone will crowd our store bright and early this morning. Here are twenty-five pieces, just such materials as Cheviots, Fancy Mixtures and Striped materials; and here is a little idea of the colors—blue, greens, greys, purple, rose, etc. All lovely clean goods that are just what you'll be needing for your spring suits, coats, skirts and dresses; not a piece in the lot worth less than 85c, and the greater part of them worth $1.25 and $1.50. There will be lively selling, so you want to be here bright and early. The price 45c

Awake, O Ye Women!

THE TIME OF YOUR LIFE. FURTHER REDUCTIONS IN DRY GOODS AND LADIES' WEAR.

$1.00 For Shirt Waists

WORTH UP TO $3.

THE RANGE OF SIZES NOT BROKEN AND FANCY LINGERIE WAISTS.

$2.50 AND $3.00 LINEN WAISTS at $1.00. Hundreds of these beautiful Linen and Fancy White Waists in assorted styles are all on sale—nothing reserved. Values up to $3.00 to clear at $1.00

SCRAMBLE FOR YOUR SIZE.

Neckwear, Hosiery and Underwear

Neckwear at 25c, lines up to $1. Over 600 at 25c

All our 35c and 40c Hose at ... 25c

BIG REDUCTIONS IN UNDERWEAR, WOMEN'S AND CHILDREN'S.

PURCHASE NOW.

Newcombe's Prices

ALL THE LONG KID GLOVES—Up to $3 (Perrin's), in tans, blacks and whites $1.95
51 PIECES MADRAS MUSLINS, values up to 75c and 85c. Per yard 40c
72 INCH FELTS in reds and green. Regular $1.00 a yard. For, per yard 75c
SILK FINISHED TAPESTRY, 40 inches wide. Colors greens and red. Regular price 75c a yard. For, a yard 40c
CRETONNES, ART DENIMS, ART SATEENS, about 50 pieces. Values up to 40c a yard. Clearing at, per yard 18c
1 PIECE $1.50 TABLING, a yard 95c
15c TOWELLING 10c
$1.00 HATS 25c
ROYAL SOCIETY EMBROIDERY FLOSS, the entire stock; all colors. Per skein 2c
CORTICELLI SILK FLOSS, 2 for only 5c

Newcombe's Bargains

100 YARDS CORTICELLI SPOOLS, 2 spools for 15c Or 14 spools for $1.00
¼-OUNCE CORTICELLI CROCHET SILK—Regular 25c; 2 spools for ..... 35c Or 6 spools for (all colors) $1.00
75c PENMAN'S BEST DOUBLE SOLED, FULL FASHION CASHMERE HOSE—Very special, 3 pairs for $1.25
1 PIECE WIDE 77-INCH TABLING, fully bleached. Per yard 65c
3 ONLY, BORDERED CLOTHS AND NAPKIN SET—To clear at ..... HALF PRICE
ONE LOT DRESS GOODS—Worth up to 75c and 85c. Yard 39c
ALL GINGHAMS—15c and 20c values. To clear, per yard 12½c
$1.50 SILK PANNE VELVETS—Green, purple, black and navy. Last call, a yard 65c

LET THOSE NOW BUY WHO NEVER BOUGHT BEFORE AND THOSE WHO HAVE BOUGHT LET THEM BUY THE MORE
—Newcombe

Over 1,000 Hats

New Spring and Summer styles, regular $1.00 to $2.00, for Children. You'll have to hurry at

50 Cents

All 25c Hose

Ladies' and Children's, cut to

Two Pair for 35c Today

ROUNDING UP THE SHORT LINES

ANY SHORT LINES WILL BE SOLD FOR PRACTICALLY NOTHING.

New Goods Arriving Daily and All Into Play at Sale Prices

New Suits, New Wash Dresses, New Linen Costumes, New Spring Coats, New Children's Coats, New Norfolk Coats, New Long Coats, All at - - - - - - - - - - **Sale Prices**

Another Stirring Wednesday | **NEWCOMBE'S** | *Another Stirring Wednesday*

AMERICAN ASSOCIATION.

(By Daily News Leased Wire.)

	R.	H.	E.
Louisville	4	13	2
Minneapolis	5	3	2

Batteries—Landermilk and Clemons; Patterson and Owens.

	R.	H.	E.
Indianapolis	7	12	3
Milwaukee	10	13	6

Batteries—Green and Casey; Dougherty and Marshall.

	R.	H.	E.
Toledo	17	24	5
St. Paul	14	18	4

Batteries—Walker and Karger; Collins and James.

	R.	H.	E.
Columbus	4	6	1
Kansas City	2	5	1

Batteries—Cook and Smith; Vaughan and Kritchell.

INTERNATIONAL LEAGUE.

At Baltimore.—Score:

	R.	H.	E.
Montreal	2	3	1
Baltimore	0	5	3

Batteries—Mattern and Madden; Shawkey and Egan.

At Jersey City.—Score:

	R.	H.	E.
Toronto	4	10	4
Jersey City	0	6	3

Batteries—Maxwell and Bemis; Doescher and Crisp, Lee.

At Newark.—Score:

	R.	H.	E.
Buffalo	5	8	0
Newark	4	8	1

Batteries—Fullenweider and Gowdy; Engmann, Shack and Smith.

At Providence.—Score:

	R.	H.	E.
Rochester	4	9	2
Providence	5	13	1

Batteries—Quinn and Blair; Lafitte and Kocher.

METROPOLITAN STAKES WON BY FOUR-YEAR-OLD COLT

(By Daily News Leased Wire.)

LONDON, April 22.—At the Epsom spring meeting today the great Metropolitan stakes, long distance handicap of two and one-quarter miles, £1,000, was won by the lightweight, E. Wellesley's four-year-old brown colt, Annecy, by Simontault-Stolen Armour, who, carrying six pounds, started at 7 to 1. August Belmont's Golden Rock, 20 to 1, was second, and W. R. Wyndhams, Winthrope, 3 to 1, third.

Thursday's News will tell you all about Kensington. 5-2

COAST LEAGUE.

At San Francisco.—Score:

	R.	H.	E.
Los Angeles	3	13	3
San Francisco	4	8	2

Batteries—Check and Boles; Gilligan, Baker and Schmidt.

At Portland.—Score:

	R.	H.	E.
Sacramento	2	4	1
Portland	3	11	2

Batteries—Schultz and Check; Hagerman and Berry.

SCHEDULE RELEASED TOMORROW

(By Daily News Leased Wire.)

EDMONTON, Alta., April 22—Frank M. Gray, president of the Western Canada Baseball league, who is now in Moose Jaw, wires this afternoon that the schedule will be released for Thursday afternoon.

McCARTY AGREES TO TERMS FOR FIGHT

(By Daily News Leased Wire.)

CALGARY, Alta., April 22.—Luther McCarty today agreed to terms with Promoter Tommy Burns to meet the winner of the Pelky-Morris contest on May 24. Pelky and Morris are matched to meet here in Calgary on May 1. McCarty is to receive a guarantee of $5,000 or an option of 40 per cent of the gross gate receipts. This will be the first time McCarty has appeared in Calgary for two years. On April 15, 1911, he started his pugilistic career here when he got a draw with Joe Grim. At that time he received $50 for his performance.

Opportunity does not open your doors every day. Study Kensington and decide for yourself. 5-2

UNIONIST WINS SHREWSBURY

LONDON, April 22.—The Shrewsbury by-election, which was caused by the death of Sir Clement Hill, resulted in a vote for G. E. Lloyd, Unionist, of 2,412 and for J. R. Morris, the independent candidate, of 1,727.

LETHBRIDGE, Alta., April 22.—Word was received in the city today that Mr. Kirkling, who has spent the winter trapping in the far north, counted among his winter's catch a black fox skin which sold for $1,800. It was counted one of the finest captured during the season.

TO GIVE NATIONS SECOND THOUGHT

Bryan Has Plan to Secure World Peace—Armaments Unchanged in Time of Tension

(By Daily News Leased Wire.)

WASHINGTON, April 22.—Secretary of State Bryan is about to launch his first distinctive policy of international importance. It is a plan for promotion of world peace which contemplates the negotiation of treaties between the United States and all the civilized nations of the earth. It will have as its most original feature, a temporary limitation upon the armament and war preparations of disputing nations.

Mr. Bryan discussed his plan informally with members of the senate committee on foreign relations and has asked for a hearing before the committee on next Wednesday to present the project in detail. Democratic members of the senate who have heard of this important move on the part of the commoner, first regarded the scheme as more or less visionary and impracticable, but as they talked it over with him, they have come to look with greater favor on his views and are prepared now to give serious consideration to them.

The Bryan plan aims at the same end that the Taft scheme of general arbitration treaties had. In fact, Mr. Wilson's secretary of state seems to be imbued with the desire to pick the Taft movement up where it was left off and discarding the features to which the senate objected, and by adding a few new ones of his own to carry it through to a success. Members of the senate have learned as yet only a general outline of the plan, but that is sufficient to indicate that Mr. Bryan, like Secretary Knox, hopes to promote world peace through setting up international machinery which will open the way for nations to cool off in times when passions are running high and will afford an opportunity for a second thought. In fact, the Bryan policy already is being referred to as that of "the sober second thought".

Mr. Bryan's plan, it is said, contemplates the negotiation of arbitration treaties which will provide for the reference of all questions of dispute, including those of vital interest to the national honor to an international court of inquiry. The findings of this court are to merely find the facts and not to be binding on either nation. Pending arbitration these disputing nations, under the terms of the proposed treaty, will be bound to make no change in their military strength or status—not to increase their armament, mobilize troops or in any way to alter the military policy as it existed at the beginning of the controversy.

The entire groundwork of the Bryan plans seems to consist in the idea that if contesting nations only have the opportunity for a calm second thought and are relieved from the incidental irritation that comes from war preparations, the chances are that armed conflict will be avoided. In some of its details the Bryan plan clearly resembles that outlined by Secretary Knox and embodied in the fragmentary remains of the general treaties ratified by the senate. The Knox plan provided for the appointment of the joint high commission to be composed of representatives from each of the disputing governments who should investigate controversies and report on them with recommendations. The findings of this commission are not to be regarded, however, as an arbitral award. The Knox plan provided that in cases where disputing nations were unable to agree as to whether or not a controversy was arbitrable the question should be referred to a joint high commission whose decision should be binding. It was this feature of the Taft-Knox program that the senate resented. They contended that the proposed treaties took from the senate the power if deciding whether or not questions were arbitrable and lodged that power in a commission to be made up partly of Americans and partly of foreigners.

Mr. Bryan apparently intends from the outset to avoid the pitfalls that wrecked the efforts of the Taft administration along this line. This is indicated not only by his determination to avoid the objectionable features of the Taft plan, but also to take the senate into his confidence.

SCHOOL CHILDREN ON STRIKE BOY IS KILLED

(By Daily News Leased Wire.)

PITTSBURG, Pa., April 22.—The first fatality attending the strike of school children organized as a protest against Superintendent Keeter occurred today when a boy, marching with 100 or more of his companions in Penn avenue, was run down by a street car and killed. The strike, which began yesterday soon after Mr. Keeter, who had been acquitted of serious charges preferred against him by a domestic in his family, had returned to work, spread to a number of schools. Reports from four schools showed that scarcely 25 per cent of the pupils were in their places and at other schools the strikers are said to have been encouraged by their parents to endeavor to prevent pupils not in sympathy with the strike from entering the schools. A feature of the morning was the marching through the streets of a party of several hundred children, none of whom appeared to be more than 12 years old. They carried banners demanding the removal of the superintendent.

If you want to make money do not let the Kensington opportunity slip. 5-2

TWO HUNDRED ENTRIES AT LETHBRIDGE DOG SHOW

LETHBRIDGE, Alta., April 22.—With over 200 entries the Lethbridge Kennel club's spring show opened here today. Dogs are on exhibition from all over western Canada, including Winnipeg, Dauphin, Moose Jaw, Edmonton, Medicine Hat and Calgary. The judging is in charge of F. T. Miller of Winnipeg.

Any Woman Can Have Beautiful Hair

Dandruff Disappears, Falling Hair Ceases, When You Use Parisian Sage.

No preparation has done so much the dandruff microbe, the cause of most hair troubles.

PARISIAN Sage is most daintily perfumed. It is an ideal preparation not sticky or greasy. It does not contain poisonous sugar of lead or sulphur or any dye.

It is a magnificent dressing for women who desire luxuriant, lustrous hair that compels admiration and for men and children nothing can compare with it.

It does away with terrible scalp itch to stop falling hair; eradicate dandruff and make women's hair beautiful as PARISIAN Sage.

It is the only certain destroyer of over night and causes the hair to grow in abundance.

And a large bottle of PARISIAN Sage costs only 50 cents at all drug and toilet goods counters stores. Red Cross Drug Store guarantees it.

The Daily News.

Published at Nelson Every Morning Except Sunday, by The News Publishing Company, Limited.

W. G. FOSTER, Editor and Manager.

WEDNESDAY, APRIL 23.

STRIKES RIGHT CORD.

Hon. H. E. Young, provincial secretary and minister of education, spoke wisely at Coquitlam recently when he deprecated subdivision speculation and urged upon his auditors the necessity for developing the land. Dr. Young is quoted as saying:

> But let me sound a note of warning and sound it advisedly as a minister of the crown. As British Columbians we are optimistic; we have gone ahead; we have done things; we are at the opening gates of endeavor, but what does accomplishment mean? It does not mean a payroll from the Canadian Pacific railway; it does not mean that you are going to live on real estate booms. There will come a slump unless you go to the country and develop it. You must go further afield than the 33-feet lot.
>
> The government is spending millions of dollars in development. For what? For the development of the country. And where is the country developing? Right in the centres where men are making a little money for the time being. The government's policy has been to develop the country and you must turn your attention to developing the country outside of Coquitlam and the other centres, so that the trans-continentals will send branch lines between the mountains and down the valleys for the produce which will provide their freight.

There is truth in every statement of Dr. Young quoted above. There is no real wealth created by real estate speculation, town lot or otherwise. The only real wealth arising from land comes from its development and cultivation. Dr. Young did a public service in dealing with this subject as he did, and it is to be hoped that others will follow his example, until the people of British Columbia, as well as possible settlers from all parts of the civilized world, will come to realize the wealth that is today being lost to the world through the fact that millions of the most fertile acres in the world are today awaiting cultivation.

FOOD FOR THOUGHT.

There is food for thought for the people of Kootenay and Boundary in the following from a recent issue from The Daily British Columbian of New Westminster:

> The Victoria Colonist, in discussing how there may be widely extended co-operative effort on the part of citizens of that city to assist in making a "Greater" Victoria and raising the population, which is now estimated at 60,000, to 100,000 by the end of 1914, urges that every family in the city, and as far as possible every individual, endeavor to secure some friend or family of friends to settle in Victoria. In other words, that every citizen constitute himself, or herself, an individual bureau of immigration. This is indeed the most effective form of co-operative effort to bring the advantages and opportunities of a community before those who would seek a new field for their activities. For many years New Westminster had to rely upon this form of community publicity almost solely, and there was little assistance from the civic authorities. Now the publicity department of the city council, the news bureau of the Progressive association and the enterprise of the business men in supporting special development numbers of the newspapers have assisted in spreading abroad the news of the growth and prosperity of the city and the accompanying opportunities from this rapid development which offer a field for the newcomer to share in the benefits.
>
> But the thought and enthusiasm of the individual citizen can supplement this publicity effort and at the office of both the Publicity Commissioner and the Progressive association there can be found information bulletins and descriptive publications which, if made use of by our citizens to enclose in their correspondence to friends abroad, would do much to assist in the making of a Greater New Westminster.

This serves to show what is being done in the way of publicity in other parts of the province, while the suggestions as to united public support might well be taken to heart by the people of Kootenay and the Boundary generally. With this end in view steps should be taken at once to procure suitable literature of different kinds, if not dealing with the two districts generally, at least dealing with the respective sections particularly. Even if it is thought that the time has not yet arrived for one comprehensive scheme of publicity for the whole Kootenay and Boundary country, different sections can do much in the general interest by undertaking a vigorous local campaign, for what helps one part of the two districts helps, to a greater or lesser extent, the whole.

EDITORIAL NOTES.

"Back to the soil" is a cry that in British Columbia is synonomous to the call to wealth.

Under guise of pleading for freedom of speech members of the Opposition are pleading for the right of the minority to control the government's policy. Apparently members of the Opposition have not yet come to a realization of the fact that Sir Wilfrid Laurier is no longer in control of Canada's government—a position from which he was ousted by the votes of the people almost two years ago.

Although members of the Opposition are objecting strongly to the form of closure introduced by the government, it is significant that Sir Wilfrid Laurier yesterday rejected Premier Borden's offer to withdraw the proposals before the House and adopt in their place the rules in force in the British House of Commons. The reason of Sir Wilfrid's refusal is not difficult of discovery. The British rules are far more drastic than those proposed for the Canadian House of Commons. And yet one never hears the Opposition in the mother of parliaments described as being gagged.

In view of the remarkable campaigns of publicity which have been undertaken by other parts of the province and the lack of united effort, or even almost of effort of any kind on the part of Kootenay and the Boundary, it is almost remarkable that this part of British Columbia has remained on the map at all so far as the outside world is concerned. That it has is due solely and entirely to the varied and rich character of its natural resources, coupled with its picturesqueness from a scenic standpoint and its unrivalled climate. A little judicious publicity at the present time would do much to assist and stimulate the development of the two districts.

What the Press Is Saying

The Pity Of It.

The failure of the parties to agree on this matter (the naval matter) is almost tragic. It was not so much a question of what we did in the matter of defence as to how we did it that really mattered. What was the spirit behind the act?—that was the question. And now, to the ordinary citizen of the empire, who does not look closely into the origin of party disputes, the only thing evident is that Canada is split into hostile camps over the question of its relationship to the empire. It is a pity of pities.—Montreal Herald.

Give the Children a Chance.

Environment counts for more than heredity. Nature is ever striving to eradicate in the children the weaknesses of the parents—if, she is only given a chance. If the sins of the father are visited upon the child it is largely because the one grows to maturity in the same surroundings as the other. Ninety-nine per cent of children taken from the slums sufficiently early and given a chance for a decent healthy development under proper physical, mental and moral conditions, grow into valuable citizens. This is history.—Toronto News.

A New Phase.

The troubles created by the Turkish war may not be ended yet, even if Montenegro and Servia have ceased to besiege Scutari. Greek troops are being moved to defend Salonik against a possible Bulgarian attack, and the great powers are dividing as to whether Greece or Bulgaria should possess the ancient city. The war may only have given the Balkan question a new phase.—Montreal Gazette.

This Day in Canadian History

This is the eighty-sixth birthday of the now populous city of Guelph, for on a dismal, wet "St. Georges day" in 1827, John Galt, the Scottish novelist, who was then commissioner of the Canada company, and another noted Scotchman, Dr. Dunlop, walked through the forest to the site of the future "Royal City". The distance is about 13 miles, but the two Scotchmen lengthened their journey by losing their way in the woods; however, in due time they arrived at the appointed spot, where men with axes were awaiting them, and Galt with befitting solemnity struck the first blow on a great maple which was to be the centre or "radiant point" of the new settlement. Afterwards the doctor produced a flask of whiskey (nothing it seemed could be done in those days without it!) and they drank prosperity to the "City of Guelph"— a name chosen by Galt in compliment to the royal family, because he thought it "auspicious in itself" and "could not recollect that it had ever been used in all the King's domains". Later the stump of the maple was nicely dressed, and upon it was placed a sundial which long served as the town clock.

What Salt Do You Use?

Few of us realize how much salt we eat. Food without Salt would not keep us alive—in fact we would quickly starve to death on food that contained no salt. The fact that we put salt on all meats and vegetables —in bread, cake and pastry—soups and sauces— butter and cheese—goes to show the importance of using an absolutely pure Salt.

Salt in its natural state is impure. By our method of treating brine, and by evaporation, we are able to remove this impurity, the most dangerous ingredients being gypsum, sulphite of lime or plaster of paris.

WINDSOR SALT

is made in the most modern Plant in America, equipped with the latest special machinery for refining to the highest degree of Purity. There's nothing in it but salt—just PURE CLEAN SALT.

Ask any grocer for his best salt, and he will give you WINDSOR SALT every time, not because it costs more—it does not—but because the grocer knows that Windsor Salt pleases his customers. It is the standby in all Canadian Homes.

REGAL FREE RUNNING SALT

Always Dry—Always Free Running

Canada's leading table salt put up in an air-tight, germ-proof paraffin-coated pure wood fibre carton. This carton is the most sanitary on the market, protects the salt from dust, dirt, moisture, and odors which contaminate bag salt and which any exposed salt will absorb. The salt is the finest grain of the famous WINDSOR SALT with a small percentage of carbonate magnesium to make it free running and dry at all seasons of the year.

THE CANADIAN SALT CO., LIMITED

WINDSOR, Ontario.

91

Cold Storage

Teacher—"Now what is a sentence?"
Bright Pupil—"Thirty day, Miss".—Boston Transcript.

If it is true, as has been claimed, that Oratory is dead, then there can be no doubt that it was talked to death.—Puck.

"What did they give youse at dat last house?"
"Gimme three minutes before turning loose de dog".—Louisville Courier Journal.

"Brown says he drinks because it drives away his blues".
"He exchanges one load for another, so to speak".—Boston Transcript.

Farmer—"Yes, sir, that hired man of mine is one of the greatest inventors of the century".
City Boarded—"You don't say! What did he invent?"
Farmer—"Petrified motion".—Judge.

"A man has to keep moving nowadays to avoid being run over".
"Quite so. Still, if he happens to be moving in a general way toward the bread line, it won't hurt him to slacken his pace a bit".—Birmingham Age- Herald.

The Weather

(By Daily News Leased Wire.)

TORONTO, April 22.—Pressure is high over the Atlantic and Pacific coasts, while a trough of low pressure extends from Manitoba southward. A few light showers have occurred today in Ontario and also in Alberta, but elsewhere in Canada the weather has been fair. It has been milder from the lake region eastward, but cooler in the west

	Min.	Max.
Nelson	37	48
Victoria	38	52
Vancouver	40	52
Kamloops	38	54
Calgary	36	46
Edmonton	34	44
Battleford	40	54
Prince Albert	40	48
Moose Jaw	43	56
Regina	39	53
Winnipeg	40	74
Port Arthur	30	44
Parry Sound	40	60
London	37	69
Toronto	39	61
Kingston	36	50
Ottawa	38	68
Montreal	46	64

Something at your doors. Kensington. Investigate it. 5-2

ANNUAL MEETING OF HOSPITAL ASSOCIATION

(Special to The Daily News.)

INVERMERE, B. C., April 22.—The annual meeting of the Windermere District Hospital association was held this week at Athalmer, when the business affairs of the past year were gone into and the officers for the year 1913 were elected. A net set of officers and directors was elected, and promises extracted that the good work would be pushed. The treasurer's report showed a sum of some eleven hundred and odd dollars standing to the credit of the building fund. The funds received for maintenance of the hospital netted some $2,000, while the sums received for annual fees to the association had all been spent in the operation of the society. There are no liabilities. It is the intention to actively push for the collection of more funds for the erection of the new building, and the directors were instructed to get out a new set of plans, call for tenders and go ahead with the work. The officers and directors for the ensuing year as elected are: Harold E. Forster, M.P.P., hon. president; R. Randolph Bruce, C.E., F.R.G.S., president; Frank Richardson, vice-president; George Allan Bennett, C.E., secretary-treasurer. The following were elected as directors: Messrs. J. E. Cornwall, G. F. Stalker, Capt. I. H. G. White, J. C. Pitts, D. P. Hanington, M.D.; Basil G. Hamilton, Alfred Mitchell, Irving C. Wedd, George A. Starke and Capt. F. B. Young.

ELKO NOTES

By Fred Roo.

ELKO, B. C., April 22.—Charles Leys made his first appearance in Elko on Saturday sitting on the ridge pole of a wild cayuse, Tod Sloan fashion, that is, he had his knees stuck up so high he could rest his face on them and allow his hands to hang down. Charlie hails form Galloway, a west subdivision of Elko, where he teaches the young to grow up grammarians if nothing else.

J. B. Gottstein drifted in from Vancouver where he said they were having considerable rain. There were signs of moss growing on his hard-boiled hat. He was peddling clabber, milk and other kinds of axle grease.

Harry Abrains of Nelson, the leather lunged Prince of Aromurs, who tells how to take a piece of his bacon and cook it so that it would top the banquet line ever held in the Hume hotel, was in Elko this week.

There was no truth in the statement that a party of suffragettes had arrived in Elko.

Quite a little commotion was caused when word was passed round that the Duke of York had arrived travelling incog., but in looking into the matter it was a fellow called "York" who sells carpet tacks, grindstones, barb wire and matchless automatic fire kindlers, from Calgary, and who busted into tears when he heard of the result of the elections.

Finley Robson, one of the most popular travellers on the road, is looking for a site to build.

Sil Bradley will soon be quitting the road to wiggle round the strawberry patches around Creston.

M. Gorman, Elko's human ferret, left for Spokane to bring back Messrs. Fleecer, Soakem and Graball.

Mr. and Mrs. Webster of Winnipeg arrived in Elko and left by the pack train special for their land on the South Fork.

Mr. Woodacre of England passed through Elko on his way to beautiful Baynes with sufficient lumber to build himself a cabin.

A party of Fernie sightseers came down to Elko last Saturday to watch the coal company's surveyors blazing their assessment work.

Cranbrook men buy inside property at Elko.

Big Frank Hawthorne of Nelson was an Elko visitor this week. He also visited Waldo.

Joe Stephens of Morrissey was visiting Elko friends this week.

Mr. McIntyre arrived in Elko and will dispense the gospel from the pulpit of the Presbyterian church. This is not the fellow Ralph Connor wrote about. The Ladies Aid are making a ground floor proposition for McIntyre in the shape of a three-roomed bungalow on Gospel hill.

A college professor from one of the Eastern colleges arrived in Elko and left for Tobacco Plains, where he will spend three months chasing humming birds, butterflies and chicken hawks. A merchant of Elko sold him a pair of snowshoes so he could speed across the alfalfa meadows without getting his feet wet.

The Elko board of trade will meet on Tueday night to arrange a date for the big celebration.

Mr. and Mrs. Stone Calf drove in from Tobacco Plains in the covered buggy accompanied by Miss Amelia Son-of-a-Gun. Both ladies are as popular as a pink fashion sheet. While Stone Calf has blue blood, he is a little short of the long green at this season of the year.

Several collar button drummers visited Elko for the first time and their actions would qualify them for a position in a pain killer almanac.

Dr. Rutledge, famous around Cranbrook, was in Elko this week. Doc's knowledge of horses would make him a fortune on the track.

Mr. Whitney of Calgary, with specialties such as stem winding mouse traps, patent clothes wringers, mop sticks and self-acting clotheslines, was in Elko last week.

Alexander Birine's automobile party left for Cranbrook on Tuesday.

The government are building a large addition to the court house and putting in new steel cells for the accommodation of the prisoners who escape from Fernie.

If you see a man with a couple of gold bricks and a roll of blank stock certificates notify M. Gorman, Elko.

The people of Fernie are laying in a supply of coal in anticipation of the long hard winter between now and the Fourth of July.

McIntoch of Cranbrook was in Elko on Sunday looking as if he had a load on his mind as big as a hay stack. Dave Spiers, another Cranbrook capitalist with a smile the width of a saddle blanket sees golden opportunities for Elko.

Murdock McKay, the champion road builder of British Columbia, and party of civil engineers are putting the finishing touches to the boulevards and river drives around the old historic burg.

C. E. Ayre, the South Kootenay manager for the North Star Lumber company, left Elko for Spokane and other portions in the land of the cast iron dollar and wooden nutmegs. The mill expects to start operations some time this week.

We are pleased to say that business is ripping and that it pays to advertise.

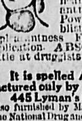

USE ABSORBINE, JR. LIN... FOR IT

Goitre, Swollen Glands, Cysts, Varicose Veins, Varicosities anywhere. It allays pain and takes out inflammation promptly. A safe, healing, soothing, antiseptic. Pleasant to use—quickly absorbed into skin. Powerfully penetrating but does not blister under bandage nor cause any unpleasantness. Few drops only required at each application. ABSORBINE, JR., $1.00 and $2.00 a bottle at druggists or delivered. Book 2 G free.

It is spelled A-B-S-O-R-B-I-N-E and Manufactured only by W. F. Young, P.D.F. 445 Lyman's Building, Montreal, P.Q.
Also furnished by Martin Bole & Wynne Co., Winnipeg, The National Drug and Chemical Co., Winnipeg and Calgary and Henderson Bros. Co., Ltd., Vancouver

Because they act so gently (no purging or griping) yet so thoroughly

NA-DRU-CO LAXATIVES

are best for the children as well as the grown-ups. 25c. a box at your druggist's.

National Drug and Chemical Co. of Canada, Limited 162

AT 60 ENJOYING PERFECT HEALTH

Because He Takes GIN PILLS

A prominent Consulting Engineer of New York City, thus heartily endorses GIN PILLS:

29 Broadway, New York.

"I bought some of your GIN PILLS at Victoria, B.C., last September. Your remedy I find, at 60 years of age, to give perfect relief from the Kidney and Bladder Troubles incident to one of my age. I urgently recommend GIN PILLS to friends as being the one thing that does me good." E. G. WOODFORD.

By the time a man or woman is 60, the Kidneys and Bladder need a little help to keep in good working order. GIN PILLS are what they need. GIN PILLS keep the urine neutral, prevent colds settling on the kidneys or bladder and ward off Rheumatic attacks.

Remember, every box of GIN PILLS is sold with a positive guarantee to give perfect satisfaction or your money promptly refunded.

50c. a box, 6 for $2.50. Sample free if you write National Drug and Chemical Co. of Canada, Limited, Toronto. 138

Have You Made Up Your Mind

as to that NEW SPRING SUIT? Remember we have the facilities. Can show you a bigger range of Cloths of the latest pattern, employ more skilled workmen, and are in a better position all round to fill your order quickly than any other establishment in town. Our prices are ALWAYS RIGHT and satisfaction guaranteed.

Dave Small & Co.

PHONE 349. MERCHANT TAILORS. ANNABLE BLOCK.

JOHN SCHMEHL, President. D. MacKENZIE, Vice-President. W. H. WILSON, Man. Director.

THE DOMINION WOOD PIPE COMPANY LIMITED

NEW WESTMINSTER, B.C.

MANUFACTURERS OF

WRITE FOR CATALOGUE.

The Canadian Bank of Commerce

SIR EDMUND WALKER, C. V. O., LL. D., D. C. L., President.

ALEXANDER LAIRD, Gen. Mgr.

Capital $15,000,000
Rest $12,500,000

Place your Securities, Titles, Deeds, Mortgages, Insurance Policies, Wills and other valuables in one of our Safety Deposit Boxes where they will be secure from loss by fire or otherwise. Rentals according to size of box.

Nelson Branch, J. S. Munro, Mgr.

Bank of Montreal

ESTABLISHED 1817

Capital authorized $25,000,000
Capital all paid-up......$16,000,000
Rest $16,000,000

HEAD OFFICE: MONTREAL

Rt. Hon. Lord Strathcona and Mount Royal, G.C.M.G., Hon. Pres.

R. B. Angus, Esq., President.

H. V. Meredith, Esq., Vice-President and Gen. Manager.

Branches in British Columbia

Armstrong, Athalmer, Chilliwack, Cloverdale, Enderby, Greenwood, Hosmer, Kamloops, Kelowna, Merritt, Nelson, New Denver, New Westminster, Nicola, Penticton, Port Alberni, Port Haney, Prince Rupert, Princeton, Rossland, Summerland, Vancouver, Vancouver (Main street), Vernon, Victoria, West Summerland.

Nelson Branch, L. B. DeVeber, Mgr.

John Burns & Sons General Contractors and Builders

NELSON PLANING MILLS, SASH AND DOOR FACTORY.
VERNON STREET, NELSON, B. C.
Every Description of Building Material Kept in Stock. Estimates Given on Stone, Brick, Concrete and Frame Buildings.
MAIL ORDERS PROMPTLY ATTENDED TO.
BOX 134. PHONE 178.

Our Livery Is Now in Full Swing

REFRESHMENT STAND OPEN FOR THE SEASON.
DAINTY LUNCHES SERVED.
OUR EQUIPMENT IS ALL IN SPLENDID CONDITION,
FOR SAFETY, SPEED AND COMFORT RIDE WITH US.

Elford Boat Co., Ltd.

BUILDERS OF LAUNCHES, ROWBOATS, &c.
AGENTS FOR SCRIPPS, HAZARD, DETROIT. GRAY & DOMAN ENGINES.

FACTORY: FOOT OF WARD ST. PHONE L 148 LIVERY: FOOT OF JOSEPHINE ST.

OUR LIVERY IS READY. PHONE ANY HOUR OF THE DAY OR NIGHT FOR LAUNCH TRIP.

Going to Build?

Is it a wood shed, a chicken house, an alteration or addition to the house; perhaps it is a new house.

Everything you'll want from roof to floor in rough or finished lumber we can supply you with.

Well seasoned pine, fir and cedar. Cut in our own mills.
Slowly dried by nature in our yards.
Our experts will advise you free. No obligation.
Write, phone or call.

Dominion Sawmills & Lumber, Ltd.

LATE YALE-COLUMBIA LUMBER CO.

PHONE 15. P. O. BOX 1068

Money Lost

Did it ever occur to you that you can loose lots of money by not giving the proper attention to your

Fruit Trees

at the proper time. It is most essential that you have the right kind of

PUMPS

WE HAVE A LARGE STOCK OF THE

BEAN MANUFACTURING CO.'S at ....$27.00 to $75.00 Each
SPRAMOTER CO.'S at ....$15.00 to $70.00 Each
HARDY MANUFACTURING CO.'S ....$17.00 to $25.00 Each
MYERS MANUFACTURING CO.'S ....$5.50 to $10.00 Each

HOSE, EXTENSION RODS, NOZZLES AND SPRAYING FLUID. LET US SUPPLY YOUR WANTS.

Nelson Hardware Co.

Phone 21 Nelson, B. C.

Some New Articles Added to the List

LAUNDRY STARCH
3 pks. 25c

Cowan's Perfection Cocoa
½ lb. tins 25c
1 lb. tins 45c
Small tins 10c

Apples
Good sound stock, box $1.00

PHONE 56
PROMPT ANSWER
and
PROMPT DELIVERY

RAISINS
3 pks. 25c
CURRANTS
Bulk 10c
CUT PEEL
Crosse & Blackwell's 15c
QUAKER BEANS
Large can 15c
B. C. CREAM
Large can, 2 for 25c
BARTLETT PEARS
Can 20c
3 lb. can 25c
DELMONTE PEARS
3 lbs. 25c
LOMBARD PLUMS
2 cans 25c
PINEAPPLE
Can 10c
CHIVER'S JAM
Jar 15c
VANILLA EXTRACT
Bottle 15c
LEMON EXTRACT
Bottle 15c
STEPHENS' PICKLES
Sweet, sour, onion and chow, bottle 25c
WORCESTER SAUCE
Bottle 10c
MARMALADE
Crosse & Blackwell's
1 lb. jar 20c
CHIVER'S MARMALADE
7 lb. tin $1.00
4 lb. tin 65c

Potatoes
Fine white Burbanks, 100 lbs...$1.25

49 lbs. Royal Household Flour, sack $1.90

Canned Vegetables
TOMATOES
Large cans, 3 for 50c
BEANS
Large cans, 2 for 25c
CORN
Fine cream, 2 for 25c
SWEET WRINKLE PEAS
3 for 50c
FRENCH BEANS
3 for 50c
FRENCH PEAS
Can 15c

Specials in Tea and Coffee of Extra Quality
3 pound tin for $1.00

THE BELL TRADING CO.
Phone 56
The Up-to-Date Grocers

Klondyke Hotel
Vernon Street
Headquarters for miners, Smeltermen, loggers, railroad men.
Rates, $1.00 per day up
NELSON & JOHNSON, Props.

KLONDYKE—M. Colick, T. Eggen, Slocan Junction; C. D. Holen, C. Simonson, Castlegar; O. Peterson, Queen Victoria mine.

A Home for the World at $1.00 a day
Lakeview Hotel
Corner Hall and Vernon Streets.
Renovated and refurnished throughout. Best of wines, liquors and cigars served in the bar by Union Bartenders.

LAKEVIEW—R. Matterson, M. Archibald, Nakusp; A. Sweeney.

Hotel Westholme
VICTORIA, B.C.
"Home of the Kootenay Boys."
Free Bus—Rates $1.00 per Day and up.
F. F. TROTTER, Manager.

YOU
will find the
New Things In Pumps
at
The Royal Shoe Store
Leaders in Foot Fashions.
R.Andrew & Co.

HOTEL ARRIVALS OF A DAY

The Hume
Table d'Hote and a la Carte

HUME—A. T. Garland, Roy W. Krueger, Kaslo; W. H. Foster, Queens Bay; M. Francis, Swift Current; H. B. Wilson, Proctor; James Cronin, Spokane H. Perry Leake, Victoria; R. H. Billings, Butte; C. I. Archibald, Salmo; C. H. Stanley, J. Elliott, J. H. Mills, R. Long, Vancouver; George H. Green, Rossland; L. W. Oughted, Ainsworth; J. Craig Neilson, O. G. Smillie, Neil Mechan, G. McLeod, S. M. Hosmer, Toronto; E. Botterill, Calgary; J. L. Sanders, San Francisco; H. M. Tuck, city; Mr. and Mrs. J. A. Monnie, Montreal; J. Simpson, Greenwood; W. Bowden, Revelstoke; S. J. Roach, Hamilton; S. Mills, New Westminster; Mr. and Mrs. Howey, Brantford, Mr. and Mrs. C. E. Brockington, Slocan Park; R. T. Miles, Edmonton; James McK. Boates, Cranbrook; B. M. Cummins, A. Heaven, Oakville.

F. B. WHITING, Proprietor.

STRATHCONA—F. B. Simmons, Rossland; Addie Greenwood and son, Toronto Mr. and Mrs. A. M. McKim, Foam Lake; T. W. Fletcher, S. Warn, J. E. McCready, Vancouver; John E. Jackson, Hamilton; C. E. Williams, Fort Wayne; Mrs. Wheeler, Ainsworth; J. E. Hammond, Calgary; L. E. Skinner, Rossland.

Queen's Hotel
Baker Street
A. LAPOINTE, Proprietor
Renovated throughout. Sixteen new rooms added, all elegantly furnished. Steam heat in every room.

QUEENS—G. G. Fair, William Gray, Salmo; George Arnold, A. Tapanila, Rambler mine; Mrs. Ingram, Phoenix; L. Christenson, Northport; J. J. Fitzgerald, Spokane; W. H. Smellie, Proctor; J. St. Germain, Phoenix; F. R. Quaife, Crescent Valley; J. L. Grundle, Paulson.

Madden House
E. C. CLARKE
Cor. Baker and Ward Sts., Nelson.

MADDEN—J. H. Goodenough, V. Mullin, Kaslo; George D. O'Neil, Ainsworth; H. P. Jackson, Queen Victoria mine; R. Walton, Proctor; M. C. Monaghan, S. Terrill, Taghum; E. S. Russell, Proctor; Thomas Rowe, Thomas F. Ryan, W. Klock, Vancouver; M. J. Bryne, A. J. Higgs, Cardsen; J. W. Williams, H. King, Calgary.

Grand Central Hotel
CPPOSITE POSTOFFICE
American and European plans
H. H. PITTS, Proprietor

GRAND CENTRAL—Kenneth Marks, Rossland; W. Bodman, Beasley; John Kinney, Moyie; C. Caton, Ymir; T. P. Murphy, Sheep Creek; S. Uzelac, Silver King mine; A. Eddy, F. W. Elliott, Vancouver; H. Crosby, F. Tompkins, Bonhington; Joel Silverstone, city; A. Matheson, Silverton; James Crandell, H. B. Stewart, Winlaw; Michael Ward, E. Ward, Republic; S. Bentley, Perrys; W. Cockle, city.

SHERBROOKE—G. Martin, Rossland; P. Larson, H. Martino, Louis Arbique, Grand Forks; John Kruger and wife, Trail.

Means money to you; investigate it
Kensington. 5-2

Slabs For Sale
Pile your slabs during the warm weather and have dry wood on hand when winter comes. Slabwood in car-lots furnished $1.00 per cord at Koch Siding or $2.00 per cord f. o. b. cars Nelson.

Wm. C. E. Koch
Koch Siding, B. C.

When Taking a Vacation
go to the great Halcyon Hot Springs, where you can secure not only rest, but at the same time have the benefit of the best medicinal waters on the continent, unequaled for rheumatism and kindred ailments. The springs are easy of access to travellers and the hotel has been fitted up and is conducted with a view to the maximum of comfort and convenience for guests.
Rates: $12 and $15 per week, or $2 per day and upwards.

Halcyon Hot Springs Sanitarium
WM. BOYD, Proprietor.
Halcyon Arrow Lakes

Nelson House
European Plan
W. A. WARD, Proprietor
CAFE—Open day and night—BAR
Merchants' Lunch 12 to 2
Phone 97 P. O. Box 597

NELSON—C. F. Robson, W. Barclay, A. Delvetins, Norman Steen.

Silver King Hotel
Baker Street
Under new management.
Well furnished rooms, $1.00 a day and up. Best 25c meal in Nelson. Best brands of liquors and cigars, served by union men.
N. McLEOD, Proprietor

SILVER KING—E. Sherman, Macleod; R. Richards, Duncan McLaren, T. Hays, Kochs; S. Higgins, D. Chisholm, James Anderson.

Tremont House
Baker Street, Nelson
RANSOME & CAMPBELL
Proprietors
European plan, 50c up
American plan, $1.25 and $1.50
Meals, 35c
Special Rates per Month

TREMONT—C. Jones, Silver King; Mrs. J. E. Johnson, Ymir; George T. Mathews, Salmo; Charles J. White, Rod Campbell, J. Johnson, Silverton; Walter H. Pendle, Charles Pendle, Lethbridge; D. McDonald, Proctor; D. J. McAskill, Nelson; W. M. Everett, Vancouver; J. R. Mathews, Trail.

Kootenay Hotel
Two Doors from Postoffice
Vernon Street
Rates $1.00 and $1.25 per day.
Every convenience given to the traveling public. Electric piano and union bar in connection, where the best of wines and liquors are kept.
MRS. MALLETT, Proprietress.

KOOTENAY—T. Critch, Eureka mine; Miss V. M. Evans, Grand Forks; P. F. Stevens, Kettle Valley; J. Taylor, E. Wilson, A. Graham, E. Grant, L. C. Prescott, Vancouver.

Kensington, A. Monntof Landis Limited. 5-2

CONTRACT FOR POWER

CALGARY, Alta., April 22.—It is reported that a contract will be signed between the city and the Calgary Power company within a few days for 5,000 horsepower at $26 per horsepower, and for additional power at rates grading down to $20 for 10,000 horsepower.

Leland Hotel
NAKUSP, B.C.
Why not spend your vacation at Nakusp? An ideal place to spend a week. Rowboats and motor boats for hire. Best of fishing in one of the finest lakes in the province. For good weather and fine fishing Nakusp leads.
The Leland Hotel solicits your patronage. It offers the best to be had at a moderate price. Rates $2.00 per day. Family rates on application.
T. H. BOHART, Proprietor.

BRILLIANT SPEECHES IN CLOSURE DEBATE

(continued from page one.)

under the new rules a motion for adjournment would not be debatable and that debate would only be permissible on the limited list of motions specified in the motion, Sir Wilfrid drew attention to the case in 1906 when Hon. George E. Foster had taken action in the house against a newspaper man for comments made of him. The motion was made that the house proceed to the order of the day. That motion, if carried, would have prevented the *continuation of Mr. Foster's case and* under the closure now proposed by the premier not a word of debate would have been permissible on the motion. The rules proposed, he said, would make of parliamentary government an illusion and a snare. For the purpose of gagging the minority the government would set aside all the rules which have come down from the mother country.

Taking up the section of the resolution which would give a minister the right to prevent the postponement of consideration of any question and the ending of debate at a specified hour, Sir Wilfrid said that this provision contemplated closure on a question before the house or when the house is in committee of the whole or of supply or of ways and means. He complained that the wording of the section was not candid.

In conclusion, Sir Wilfrid strongly criticized the provision of the resolution by which the opportunity for amendments to go into supply may be taken away. This provision, he said, would take away from their subjects one of the most valuable privileges they have enjoyed ever since parliamentary government was established. There was nothing more sane or salutary than the long-established rule that when a government asks for money the representatives of the people should have the right to present grievances. The proposed rule would take away this right.

Premier Explains Rules.

Premier Borden, following Sir Wilfrid Laurier, declared that the leader of the opposition had allowed suspicion to run away with his judgment. He then proceeded to take up the new rules clause by clause. In connection with the objection of Sir Wilfrid that motions to adjourn the house would, under the new rules, be non-debatable, he declared that this was not so. There was one rule at the present time which provided for all sorts of dilatory motions in this regard. There was another which provided for the discussion of questions of extreme urgency. The first allowed an absolutely unlimited right to adjourn. The purpose of the new rules was to leave the second rule as it is today.

Offers English Rules.

Mr. Borden referred to the contention of Sir Wilfrid Laurier that the closure rules proposed killed the right of free speech altogether. He declared that if the opposition desired to have the English rule substituted he would be glad to do it. He approved of the force of the argument that the question of enforcing the rules be placed in the hands of the speaker and not of the government. Conditions, however, were different here from in the old land. The speakership in England was further removed from the political arena than it was in Canada. He considered it better, therefore, that the duty of enforcing the rules should be imposed upon the government.

W. M. German asked whether the rules could not be enforced unreasonably by any minister if he desired to move that the debate should be closed.

"It is possible," said Mr. Borden, "but it is quite as possible in Great Britain. I desire to say that so long as we are in power those rules will be used reasonably."

"If anyone were in the house but yourself," asked Mr. Macdonald, "what could his honor, the speaker, do if a minister desired to restrict debate unreasonably?"

"I do not propose to claim any monopoly of sweet reasonableness," replied the premier. "I can count upon my colleagues being as reasonable as I."

Utmost Freedom Allowed.

The prime minister stated that the new rules did not propose to restrict motions of censure on members of the government. It would be futile, stupid and useless for the government to refuse if any member desired to make such a motion. In closing, the premier declared that the new rules, while allowing the utmost freedom of debate, would expedite the business of the house. The government had been taunted with incapacity to put through any measure without the consent of the minority. Honorable members of the opposition talked of gagging. If there had been any gagging it had been the gagging of the majority, who had been prevented by the long speaking of the opposition from voting upon legislation which was for the good of the country. "We have been openly defied and taunted with our inability," declared the premier. "The time has at last arrived when such amendments must be made to the rules as will enable the business of the country to be carried on."

Hugh Guthrie replied to the premier. He said that the only desire of Sir Wilfrid was to get some interpretation of the scope of the new rules. The premier had not only not made it clear, but he had muddled the situation. "I see the premier smile," added Mr. Guthrie. "I realize I have touched a tender spot and that he is in a position he is not proud of, but rather ashamed of. He was put in that position through being dominated by a man known as the Manitoba Wonder."

Mr. Guthrie said there was also much apprehension as to the real meaning of the amendment and that it was for this reason they were urging the appointment of a committee to take up with the speaker the revision of the rules.

In closing, he urged that the rules be submitted to a committee and said that the premier had taken a position that was wrong in principle and worse in practice.

Minister of Finance.

At the outset of his speech in continuing the debate, Hon. W. T. White quoted a statement made in 1908 by Hon. W. S. Fielding to the effect that the rights exercised in the house must be prescribed by the majority.

"Does the minister agree with that?" asked Mr. Guthrie.

"I will come to that in due time," replied Mr. White, "but in the meantime does the honorable gentleman himself agree with it? Did he disagree with Mr. Fielding when that gentleman spoke as he did in 1908?"

Continuing, Mr. White declared that in view of what had been said in the present debate by members of the opposition Mr. Fielding was a veritable Daniel come to judgment. Mr. Guthrie, he went on, had declared that in the speech which he had just concluded he dealt with extreme cases. He certainly had dealt with extreme cases or rather with impossible cases. He had conjured up bogeys and was evidently in need of a sedative to quiet his mind. He had held that under the proposed rules a government could destroy the credit of Canadian banks in a couple of days and could cripple the railways of the country. Did anyone suppose that any Canadian government would go to an extreme such as that?

"There have been some men in this house, like the member for Pictou," said Mr. White, "who have been telling us that they are getting communications from the country about this thing. The member for Pictou says he has received communications from the business interests, though I doubt very much if the business interests have made him their confidant, for the business interests of the country are quite aware of *what is going on* in this house. Nor are the people blind. Hansard shows who obstructed, while there will be a majority of 40 in this house ready to put the measure into effect at once."

Hon. J. Bureau, Three Rivers—A majority in the house, but a minority in the country.

Mr. White—If my friend has been taking a trip into the higher mathematics I can't accompany him there, but I will tell him that this government has a majority of the people of this Dominion solidly behind it and will have that majority behind it for years to come. The business of this house has been delayed since last December. Make no mistake about it; we won't let you get away from it and the country won't let you get away from it.

Mr. White, resuming after the dinner recess, spent considerable time reviewing the happenings of the day on which the closure resolution was introduced. He declared there has been no *intention of insulting the leader of the* opposition. Honorable members on the other side knew in their hearts that the constitutional rights of the leader of the opposition had not been taken away from him.

Mr. Bureau—We know they were. If they were not, why are you making apologies for it?

Mr. White declared that Hon. William Pugsley moved the adjournment and was responsible for the fact that Sir Wilfrid was not immediately accorded the right to speak. He declared that the necessity of modern conditions made closure necessary. The rules of the house were not made to be worshipped. They were subordinate, not principal, and when it was found that they were inadequate they must be revised. He believed that the measure would be one of the most popular measures ever gone through parliament.

Mr. Graham—Like the budget speech.

Mr. White concluded by stating that no one could have been fairer than the premier and stated that the fears of the opposition that they would be deprived of the rights of free speech were unfounded.

Hon. G. P. Graham stated that the navy bill and the closure had been given paramount importance by the government. Their parliamentary program, like their navy program, was "stern first," while every man on that side was at white heat for a Canadian navy. They wanted to build the big ships first and the small ships afterwards. *In their parliamentary program* they informed the house that until the navy bill has been passed they would not allow any of the business of the country to go through.

Mr. Meighen of Portage La Prairie noted that the grounds of attack originally assumed by the opposition were being abandoned. He pointed out that the assertion made in the debate and by Mr. Carvell that the invariable practice in Britain and in Canada had been to revise the rules by reference to a committee was incorrect, as on several occasions revision had been made by the British house without any reference to a committee. He cited such cases in 1833, 1856, 1878 and other times in the early 80s, and said what had been done in the British house could be done here. Moreover, there were similar instances in Canadian parliamentary annals, one of which was in 1868, when, under Sir George Etienne Carter, rule 22 was amended without reference to a committee. Mr. Meighen showed that in England there was no right to move adjournment except on a matter of public importance and parliament could not revert to the *main motion*, which was being done at present.

No Hardship.

Mr. Meighen reviewed the amendments to the rules to show that there was no hardship on the minority, and pointed out that there could be debate on four stages of every bill. By the English rules, on the other hand, every word of debate could be eliminated. He pointed out, in reply to a denial from Hon. George P. Graham, that he had ever favored closure, that speaking in Port Hope in September, 1911, the ex-minister had stated that he was in favor of amending the rules if it were done in the proper way.

Mr. Meighen pointed out that by extreme exercise of the rules all debate could now be shut out by moving the previous question. This was possible by a weapon forged by the leader of the opposition.

Mr. Meighen quoted the various statements of the cabinet ministers of the old government on closure and drew a picture of an imaginary cabinet discussing the subject. In the last session of the British house, he said, there had been 108 applications of closure. He had not heard that there was "revolution" or "mob rule" there, or that "free speech was smothered". There was nothing made possible under these rules that was not possible under the British rules, and the latter went much further.

The debate was continued by several French members and the house adjourned at 1 o'clock. The closure debate will again be the business tomorrow on Hon. Robert Rogers' announcement.

"I ATTRIBUTE MY CURE SOLELY

And Entirely To Taking "Fruit-a-tives"

HULL, QUE., DEC. 24th, 1909

"For the past twelve years, I had painful attacks of Dyspepsia. I could not digest my food and everything caused the most agonizing pain in my stomach. I also had a fearful attack of Constipation and at times, I had no movement of the bowels for two weeks.

Three doctors attended me for two years and gave me all kinds of medicine but did me no good. My weight came to only 80 pounds and everyone thought I was going to die. Finally, I had the good fortune to try "Fruit-a-tives" and as soon as I began to take them, I felt better. I persisted in the treatment and to my great joy, I steadily improved.

Now I feel very well, weigh 115 pounds, and this is more than I ever weighed even before my illness.

I attribute my cure solely and entirely to "Fruit-a-tives" and can never praise them too much for saving my life. To all who suffer from Dyspepsia and Constipation, I recommend "Fruit-a-tives" as a miraculous remedy"

MRS. ANDREW STAFFORD.

50c a box, 6 for $2.50, trial size 25c. At dealers or from Fruit-a-tives Limited, Ottawa.

A Splendid Showing of Afternoon Dresses for Women and Misses

Already You Can See Here a Splendid Diversity of New Dresses, the Very Kinds that Will Be Worn All Summer

Perfectly tailored, shapely garments fashioned of popular and serviceable materials and in styles that are smarter than ever.

By coming to us to select your new Dresses which you will undoubtedly want, you can feel assured of getting positively the best and newest productions of the Fashion centres. Our assortments are most fascinating and practically limitless; the prices also will attract your attention.

$12.50 to $45.00

Our Rug Sale Comes at an Opportune Moment for House-Cleaners

Since we decided to go out of the RUG business and offered our entire stock of them at 25 per cent discount, we have been kept busy delivering them all over the City. There are very few housekeepers who will not find at Spring Cleaning time that one or more Rugs are really wanted. Buy them at our Sale and you will save very considerably.

Meagher & Co.
The Store for Style *Baker Street*

Victrola XVI, $200.00.

This machine comes in all finishes of wood; is on castors so it can be moved around; has a lock. It also has 14 strong record albums, made to hold 231 records. Height 50 in., 22 in. by 24 in.

We Are Giving Away

AN ALPHABETICAL LIST OF VICTOR RECORDS, SHOWING 7,000 NUMBERS.

IF YOU CANNOT CALL AT OUR STORE, SEND YOUR NAME AND ADDRESS AND WE WILL MAIL ONE TO YOU.

WE CARRY THE FULL RANGE OF VICTOR-VICTROLAS AND RECORDS.

17 WESTERN BRANCH STORES.

MASON & RISCH, LTD.
407 BAKER ST. NELSON, B.C.

Automobile For Hire

Passenger automobile for rent for parties. Will seat 10 persons. Driver provided. Telephone 146. Nelson Auto Garage.

Agent for White Motor Trucks and Cars.

Dr. Morse's Indian Root Pills

owe their singular effectiveness in curing Rheumatism, Lumbago and Sciatica to their power of stimulating and strengthening the kidneys. They enable these organs to thoroughly filter from the blood the uric acid (the product of waste matter) which gets into the joints and muscles and causes these painful diseases. Over half a century of constant use has proved conclusively that Dr. Morse's Indian Root Pills strengthen weak kidneys and 41

Cure Rheumatism

Best Clothes for Real Men

It is one thing to sell Clothes that look well on a model or in a fashion sheet, but it is quite another to sell Clothing that looks right on the real man.

Here is where you can buy the best Clothing made in Canada. The best in every way—Best in Style—Best in Quality—Best in Fit and workmanship.

MADE TO INDIVIDUAL MEASUREMENTS OR READY-TO-WEAR.

D. W. HUTCHINSON - - Tremont Block
"THE CLOTHING STORE FOR MEN WHO CARE."

Residences

A BEAUTIFUL BUNGALOW—Modern in every respect; splendidly situated on Car line. Price 3,000.00. Cash payment $250.00, balance Monthly payment.

A CHEAP BUY—8-Roomed House, City Water, Electric Light, Good Lot, Bearing Fruit Trees, 1 block from Car line. Price $1,275.00. Terms: $100.00 cash, balance as rent.

A MONEY-MAKER—A large, bright 10-Roomed House on Victoria Street for $2,750.00. A small payment down, balance in monthly payments.

Fruit Land Specials

We have some specially selected properties with lake front at Balfour, Greys Creek, Crawford Bay, etc.

10 ACRES BALFOUR—Fine land, no waste, easy clearing; will be sold at the sacrifice price of $1,500; easy terms.

10 ACRES GREYS CREEK—In centre of fine settlement; improved ranches on both sides; lake front. $1,000; terms to suit.

10 ACRES CRAWFORD BAY—Level as floor, fine soil and no big timber. $950.00.

SPECIAL SALE OF 20 ACRES CLOSE TO NELSON —4 Acres in trees; no waste. A splendid property. $3,750 on terms.

JOHN E. TAYLOR, General Manager. ALEX. CHEYNE, Sec.-Treas.

City and Farm Lands, Ltd.
HEAD OFFICE: - - NELSON, B. C.
Branches at Vancouver, Lethbridge, Moose Jaw
Successors to
WESTERN CANADA INVESTMENT CO.

REAL ESTATE
FINANCIAL AGENTS
LOANS
SAFETY DEPOSIT BOXES FOR RENT.

FOR SALE

Four-roomed house on Josephine street, close in, $1,500. Small payment down, balance monthly instalments.

Five - roomed house Latimer street, on carline; all modern conveniences, $2,000. One-third cash, balance to suit purchaser.

Western Provinces Co-operative Realty Company, Ltd.
McCulloch Block.
Phone 188 P. O. Drawer 1107
Nelson, B. C.

City and District Investments
"ONLY GOOD BUYS OFFERED."

HASTINGS ST., Vancouver—33 feet, on carline, Lot 21, Block 47, price 2,350; cash $800, balance 6, 12, 18 months.

ALBERT ST., Vancouver—33 feet, carline, block opposite schools; Lot 9, Block 47. Price $1,150; cash $380, balance 6, 12, 18 months.

HARDWARE BUSINESS—About $5000 required. Doing trade over $4,000 monthly.

KEITH ROAD and St. David's Avenue, North Vancouver—Double corner, 100 feet to lane. Price $4,500; cash $1,500, balance over 18 months.

TWENTY-THIRD ST., North Vancouver—*One block from Lonsdale carline.* Price $900; one-third cash, balance 6, 12 months.

TWENTY-NINTH ST., North Vancouver—Southerly view, overlooking Burrard Inlet; 40-foot lot. Price $500; cash $170, balance easy terms.

MISSION CITY—Lots centre of town, adjoining C.P.R. and Northern Pacific Railway track. Price $300; $75 cash, balance $15 *monthly, or client* would trade for good acreage.

POINT GREY—Beautiful residential lots, near carline, in Lot 4, Block 4, D. L. 139. $850; cash $200, balance quarterly over 18 months.

FULL commission to agents. Correspondence invited.

The Industrial Trust Co., Ltd.
JAMES M'ILWAINE, Labor Temple, Manager.
Telegrams: Industrial, 405 Dunsmuir St., Phone Sey. 3187, Vancouver.

NEWS OF THE MARKETS

STOCKS

WINNIPEG STOCKS

(By Daily News Leased Wire.)

	Bid	Asked
Canada Fire, F.P.	150	...
City & Prov. Loan	...	140
Empire Loan	112	116
G. W. Life, 55 p.c. pd.	290	310
Home Investment	135	...
Nor. Can. Mort., 25 p.c. pd.	110	130
Nor. Crown Bank	95	96
Nor. Trust	130	...
Nor. Mortgage, 30 p.c. pd.	102	110
Occidental Fire, 40 p.c. pd.	...	110
Standard Trust	175	...
Union Bank	147¼	148
Winnipeg P. & G., pfd.	106	112
S. A. Warrants	...	1250

Sales: 10 Union Bank, 147, 3 at 147¼; 3 Nor. Crown, 96¼; 20 Nor. Canada Mortgage, 120; 10 Traders Building, 9.

TORONTO STOCKS

(By Daily News Leased Wire.)

TORONTO, April 22.—Toronto Paper, 92@101.
Brazilian, 98.
Rails, 146@145⅝.
St. Lawrence, 129@128.
Macdonald, 55⅝@55½.
Col. Loan, 84½@85.
Nipissing, 900.
Leaf, pfd., 96¼.
Coniagas, 795.
Unlisted—Cobalt Lake, 70.
Leaf, 4½.
McKinley, 193.
Kerr, 330.

SPOKANE MARKETS

(Special to the Daily News.)
(Reported by St. Denis & Lawrence).

	Bid	Asked
B. C. Copper	$ 2.75	$ 3.50
Canadian Consolidated	64.00	75.00
Caledonia	.20	.22½
Granby	63.00	65.00
International Coal	.37	....
Lucky Jim	.05	.09½
McGillivray	.14	.18
Nugget	.25	....
Rambler-Cariboo	....	.75
Snowstorm	.32	.36
Standard	1.30	1.45
Stewart	1.40	1.70

VANCOUVER STOCKS

(Special to The Daily News.)

	Bid	Asked
Nugget	$ .30	$ .35
Dominion Trust	110.00	114.50
B. C. Permanent Loan	....	138.00

COPPER SHARES HIGHER MONEY IN GOOD SUPPLY

(By Daily News Leased Wire.)

LONDON, April 22.—*Money was in* good supply and discount rates were firmer today. Despite the settlement in the mining section of the market speculation for the new account was good. Mexican rails, Kaffirs and copper shares were generally higher, the latter on favorable reports. Home rails were supported by investors and Consols hardened a fraction but foreign bonds were dull owing to new issues. Indian stocks closed lower under the influence of an Indian railway loan of $12,500,000. American securities opened steady and a fraction higher. An upward movement followed, with C.P.R. leading the advance, but New York selling caused the list to recede in the afternoon. Covering hardened prices again later and the market closed steady.

MONTREAL MARKET LISTLESS

(By Daily News Leased Wire.)

MONTREAL, April 22.—The local stock market showed a further tendency toward listlessness today with what trend there was to prices in a slightly downward fashion. Even C.P.R., with a range only of ½ a point in the late trading and little more than in New York, failed to furnish a feature of interest. Power was similarly lifeless, holding at 229 throughout the day. Both leaders closed virtually unchanged. On actual transactions C.P.R. showed a gain of ¼, but the closing bid at 244¼ was shaded ¼ point below Monday. Power was offered at 229¼ as compared with 229½ the previous day, but the closing bid was the same at 229. The rest of the list exhibited much the same dullness. Toronto Railway opened strong at 146½, an overnight gain of 2 points, and advanced a small fraction. On light trading it fell back to 145¾ in the afternoon and closed offered at 145½ with 145 bid, or virtually unchanged. Cottons, preferred, was fairly firm on its 2-point rise to 79 on Monday and held between that price and 78⅞. The close, *however, was offered at* 78¾ with 78½ bid. Textile eased off ¼ to 88½. Cement was firm between 30 and 30½, closing unchanged at 30, while the preferred was up 1 point. Detroit and Iron were both on the heavy side, Iron declining ½ to 51 and closing at that price asked, while Detroit fell back 1¼ to 75½. On the surface the market appears to have settled back into a waiting mood with more attention again directed to New York. The inspiration to be derived from New York today was not encouraging; the London tone was rather neutral, and locally the money situation remained a depressing influence.

Business today was 5,002 shares, 300 mining and $13,800 bonds.

NEW YORK CHEERFUL STOCKS STILL ADVANCING

(By Daily News Leased Wire.)

NEW YORK, April 22.—The advance in stocks was begun yesterday and continued today but there seemed to be a disposition to take a more cheerful view of market conditions. The upward movement was of small dimensions, Union Pacific being the only one of the leaders *to gain as much as a point, but ad*vances were general and the market gave evidence of strength. The supply of stocks was normal, hardly meeting the demand for short covering. Around the noon hour, however, the list began to ease off and gradually the early gains melted away. In the last hour the tone became heavy, Southern Pacific leading in the decline. Net changes in most cases were insignificant. The change in the market apparently was due to the fact that the short interest had been reduced on the advance from yesterday with a consequent weakening of the technical position. Other considerations, however, played a part. The attack on the New Haven management during the interstate commerce commission hearings in Boston was responsible for selling that forced that stock below the low records established a few weeks ago. The stock sold down nearly 4 points to 110¾, the lowest figure for a quarter of a century. Bear traders attempted to make capital out of President Wilson's message to California, but Wall street refused to consider the Japanese question seriously as a stock market influence. The March report of B. & O., the first of the great trunk lines to present a statement since the floods interrupted traffic, showed severe losses from that cause. Trading in bonds decreased and the movement was unstable.

Total sales, par value, $1,840,000. United States bonds were unchanged on call.

The following New York stock market quotations are supplied by Osler, Hammond & Nanton, Winnipeg:

	Open	Close
Amalgamated Copper	77¾	77¼
American Car Foundry	..	51
American Locomotive	36	35½
American Smelting	70⅝	69¾
American Sugar	..	113½
Anaconda	38⅞	38⅝
Atchison	102	101⅝
Baltimore & Ohio	99⅜	98⅞
Brooklyn Rapid Transit	90⅝	90¼
Canadian Pacific	245	144¾
Chesapeake & Ohio	68¾	67⅞
Chicago & Alton	..	10
Chicago, M. & St. Paul	110⅛	109⅝
Chicago & Northwestern	133	132½
Consolidated Gas	..	132½
Delaware & Hudson	..	159½
Erie	30¾	30⅛
Erie, 1st pfd.	..	45
Erie, 2nd pfd.	37	36¾
General Electric	141¾	139¾
Great Northern, pfd.	128⅜	127⅞
Great Northern Ore	36	36
Illinois Central	119¾	119½
Interboro	16⅞	16¾
Kansas City Southern	..	24¾
Lehigh Valley	160½	159¾
Louisville & Nashville	..	133¼
M. St. P. & S. S. M. (S. S.)	..	134
Missouri, Kansas & T.	26	26
Missouri Pacific	38⅜	37¾
New York Central	102⅞	102⅞
Northern Pacific	116¼	116
Pennsylvania	114¾	114⅝
Reading	164⅞	164
Southern Pacific	101⅜	99⅞
Southern Railway	26½	26¼
Tenn. Copper	36	36
Texas Pacific	..	18¼
Twin City	..	104⅝
Union Pacific	155	154
U. S. Rubber	64¼	63¾
U. S. Steel	63	62½
U. S. Steel, pfd.	108⅝	108
Utah Copper	53¾	53⅞
Wabash	..	3¼
Western Union	66⅝	66⅛
Wisconsin Central	55	57

Total sales: 223,600.

PRODUCE

MONTREAL PROVISION MARKET

(By Daily News Leased Wire.)

MONTREAL, April 22.—An easy feeling prevails in butter owing to liberal supplies. Cheese is quiet but the prospects are encouraging for a more active trade in the near future. Demand for eggs is good, of which supplies are large.

Cheese, finest westerns, 12½@13c; finest easterns, 12@12¼c.

Butter, choicest creamery, 29@30c; seconds, 28@28½c.

Eggs, fresh, 21@22c.

Pork, heavy Canada short mess, barrels, *35@45c; pieces, 29½c; short cut back,* barrels, 45@55c; pieces, 28½c.

METALS

(Special to The Daily News.)

NEW YORK, April 22.—Silver, 60.

LONDON, April 22.—Silver, 27¼; lead, £17 15s.

NEW YORK METAL MARKET

(By Daily News Leased Wire.)

NEW YORK, April 22.—Copper—Steady. Standard spot to June, 15.50 asked; electrolytic, 15.75; lake, 15.87; casting, 15.50. London, steady. Spot, £67 18s 9d; futures, £68 3s 9d.

Tin—Quiet and easy. Spot and April, $49.35@49.50; May, $49.37@49.50. London, steady. Spot, £227 10s; futures, £223 10s.

Spelter—Steady, $5.50@5.75. London, £25 15s.

Iron—Steady and unchanged. Cleveland warrants in London, 69s.

GRAIN

CASH DEMAND GOOD FOR WHEAT IN WINNIPEG

(By Daily News Leased Wire.)

WINNIPEG, April 22.—Wheat prices were strong during the early hours and trading fairly active in options. Opening figures were ⅜c higher in Winnipeg for all months on the higher cables. Nearing the close there was a sharp reaction on predictions of rains over the United States winter wheat belt and easier American markets. Winnipeg opened ⅜c higher and closed ⅛@¼c lower for all months. Liverpool closed ½@¾d higher. Continental markets were higher. Paris closed ½c lower to ½c higher; Berlin ½c higher; Budapest ¼c higher and Antwerp unchanged. Minneapolis opened ⅛@¼c higher and closed ¾@⅝c lower. Chicago opened unchanged to higher and closed ⅛@¾. The cash *demand for all grades of wheat was fair* with holders firm and exporters buying moderately. Cash prices for contract grades, ⅛@¼c lower.

Oats were stronger and advanced. Flax advanced sharply. July and October options were sold 2¼@2⅞c higher. Cash flax closed 1¾@2¼c higher.

Inspections on Monday were 308 cars and in sight on Tuesday were 250 cars.

Winnipeg wheat, close—May, 92¼c; July, 93½c; October, 89⅛c.

Minneapolis, close—May, 87⅛c; July, 90¼c; September, 90¾c.

Chicago, close—May, 91⅜c; July, 91⅝c; September, 90½c.

Winnipeg oats, close—May, 35¼c; July, 36⅝c.

CANADA'S TRADE WITH MOTHER COUNTRY

(By Daily News Leased Wire.)

LONDON, April 22.—The following are the official figures of the trade between Canada and Great Britain in the mentioned articles during March:

Value of Imports from Canada

Commodity.	March 1913	March 1912
Wheat	£295,001	£373,196
Flour	170,899	142,691
Bacon	92,320	114,410
Hams	28,289	16,151
Cheese	87,588	20,911
Canned Salmon	21,294	141,856
Lobsters	5,849	7,637
Hewn Wood	12,004	1,384
Pulp Wood	1,199	327

Value of Exports to Canada

Spirits	£ 40,125	£ 63,396
Sugar	2,954	12,358
Wool	13,568	9,160
Pig Iron	6,459	5,313
Wrought Iron	7,189	6,147
Wire	2,659	3,656
Gal. Sheets	30,262	20,175
Tinned Plates	8,208	9,619
Pig Lead	8,183	10,561
Cutlery	8,356	7,856
Hardware	6,664	8,915

MINISTRY SOUGHT ADVERTISEMENTS

Socialist Organ Discloses War Ministers Connection With Illustrated German Weekly

(By Daily News Leased Wire.)

BERLIN, April 22.—"The minister of war has repeatedly emphasized in recent statements in the reichstag the strict correctness of all the transactions of the war ministry. We desire humbly to inquire whether he considers the edition of special advertising numbers of illustrated weeklies and the cadging for advertisements of his department as strictly correct?" *Thus Vorwaerts, the Socialist organ,* yesterday followed up its disclosures. The journal announces that the war ministry edited, assisted in the compilation of and invited advertisement of armaments firms for the military number of the Leipziger Illustrirte Zeitung, produced on April 10, at 60 cents a copy, with the express object of stirring up public feeling on behalf of the army bill.

Vorwaerts published an official memorandum issued by the war ministry to these firms urging them to advertise in the Illustrirte Zeitung. The circular admits that the number was being produced with the direct assistance of the war ministry and adds:

"With the object of making the issue as complete as possible it is desired that all firms connected with army supplies and national defence should take the opportunity of describing in the fullest form the development of their works and their present importance and capacity. The ministerial section of the war office is prepared to give any information required." The firms thus contributing to the number are required to pay *for the space they used at the advertising rates.* The publishers circular accompanying the war office memorandum points out that the number would be sure to "make a deep impression in Germany and create an enormous sensation abroad".

Dr. Liebknecht, the Socialist leader, returned to the attack yesterday in an article in Vorwaerts in which he says: "The machinations of the English war ministry are well known and it has just come to light that Italian merchants were not above selling arms to the Turkish enemy in the Tripoli war. Now Germany is to the front, but the scandals of the armor plate syndicate of the Dillingen works of the Deutsche Munitions-Und-Waffenfabrik, and the thrice blessed Krupp firm are only symptoms of a general cancer with which modern society in all countries is afflicted. "Patriots are clenching their fists, first of all, over the exposure of the Krupp's reptile fund. The Krupp's honor is Germany's honor. The Krupp's shame is Germany's shame, they say."

Dr. Liebknecht's article concluded with the statement that the hour was *never more timely for coming to ar*maments agreements with both France and Great Britain.

SPLENDID ART COLLECTION GOES TO HAMMER

(By Daily News Leased Wire.)

LONDON, April 22.—The splendid art collection of Sir Lionel Phillips who has decided to take up a permanent residence in South Africa, has been sent to Christie's auction rooms for sale. Sir Lionel who was created a baronet in 1912, has been interested in South African mines for many years. He is a member of the United Parliament of South Africa and of the firm of Messrs. Weinher, Bert & Co He was one of the four Uitlanders condemned to death for his connection with the Jamieson raid in 1896, but was released.

The pictures by old masters, the furniture, porcelains and tapestries, will be sold later on. Yesterday his collection of engravings was sold and realized about $80,000. The prices for old prints were very high.

SUBMIT TARIFF TO REFERENDUM

Proposal of Progressive Western Senators Will State Arguments Against Free Wool.

(By Daily News Leased Wire.)

WASHINGTON, April 22.—Democratic forces in charge of the tariff revision in the senate slightly yielded yesterday to the demand for hearings upon tariff schedules. In addition to the permission of all interested parties to file further statements with the finance committee, Senator Simmons today conceded to a group of western senators the right to appear and state their arguments against the free wool and free sugar provisions that have been agreed to by the Democrats of the house. *A full meeting of the* senate finance committee is to be held tomorrow, Republican senators then renewing their demand that a general open hearing be given. The attitude of the majority of the Democrats is against this, however, they claiming that such a course would delay the *tariff revision, and that no arguments* would be brought forth that have not already appeared in the hearings before the house committee or in the briefs filed with the committee. The tariff bill, as finally revised and approved by the caucus of Democrats, was introduced in the house today by Mr. Underwood, and referred to the committee. Representative Morris will appear with a favorable report from the Democrats on the committee and with a dissenting report from the Republicans, criticizing its rates and the method of revision followed by the Democrats. Mr. Hinebaugh of Illinois, a Progressive, introduced a bill declaring that inasmuch as the two minority bodies outnumbered the Democratic body in popular vote the tariff bill should be left to a referendum vote of the people of the United States.

ROYAL COLONIAL INSTITUTE PROSPERS

Progress and Expansion Marked — Visit of Secretary to Canada Productive of Excellent Results

(By Daily News Leased Wire.)

LONDON, April 22.—The report of the council of the royal colonial institute states that the year which has just closed has been a memorable one in the history of the institute and the council is able to congratulate the fellows on the fact that progress and expansion have been more marked than during any previous year. Membership has substantially increased and its work has been actively pursued *in the continued endeavor to fur*ther the knowledge of empire affairs and to promote closer imperial unity. The council has great satisfaction in announcing that Field Marshal His Royal Highness the Duke of Connaught has been graciously pleased to become vice-patron of the institute *and that the Right Hon. Earl Grey,* one of the vice-presidents, has accepted the office of president. The council states that the recent mission of the secretary to Canada, which extended from the Atlantic to the Pacific, and included all the leading cities, was productive of a considerable addition to the Canadian fellowship, while interest in the institute and its work has been stimulated throughout the Dominion. The council records with much pleasure its appreciation of the manner in which Mr. Booze performed this important duty.

Twelve months ago a communication was sent to the fellows inviting opinion and suggestions upon different subjects. These are now under consideration and the council will in due course take such action as may after careful consideration be approv*ed and authorized.*

The accounts show a balance in hand of £1961.

RIG STRUCK BY TRAIN DRIVER IS DEAD

(By Daily News Leased Wire.)

SMITHS FALLS, Ont., April 22.—William O'Brien, 18 years old, died yesterday as a result of injuries sustained when a rig he was driving was struck by the Canadian Pacific railway express at the crossing two miles from town.

CANNOT ACCEPT SECRETARYSHIP OF INDIAN LANDS COMMISSION

OTTAWA, April 22.—Fred Cook, former mayor, who was offered the position of secretary of the British Columbia Indian lands commission, has been compelled to decline the office owing to the illness of his wife.

POULTRY AND LIVE STOCK

FOR SALE—Three teams heavy logging horses, 5 to 10 years old and weighing 2600 to 3200 per team. A. G. Lambert Co., Ltd. 281-tf.

FOR SALE — Day old chicks, prize strains, White Leghorn, White Wyandotte, White Orpington and Anconas, 25 cents. Eggs of same, $2 for 15. T. Keith, 217 Innes street. *293-26

MY BELGIUM PUNCH STALLION, weight 1450, dark bay, with heavy mane, stands for service at my barn at Vallican. For terms, etc., write Frank Soucey, Vallican, B.C. 305-52

ANCONAS, first and second cockerels Nelson fair; R. C. Brown Leghorns, first and second cockerels Nelson Fair; first pen Nelson poultry show. Indian Runner ducks. All awards Nelson fair. White eggs guaranteed, settings from these $2 and $1.50. Day old chicks, 25c each; day old ducks, 35c each. R. W. Chalmers, Thrums, B.C. *307-12

FOR SALE—A well bred young mare, heavily in foal, weight 1200, thoroughly sound, of good temper and a faultless worker, for sale or exchange for a suitable horse. Apply Manager Hudson's Bay Stores. 311-tf.

FOR SALE—Barred Plymouth Rock eggs, $1.50 per 15; also well rooted Cuthbert raspberry canes, $2 per 100; black (Bokeap) currants and red, $15c each, well rooted; rhubarb roots (not shipped), 15c to 25c each. T. Roynon, Somerset Fruit and Poultry Yards, Selwyn street, Nelson, (five minutes walk from top of Silica). *312-12

FOR SALE—S. C. White Leghorn eggs for hatching, $1.50 per 15, from birds with six acres of range. All unfertile eggs replaced. Book now for chicks, 25 cents each. R. Hay, O. K. Bakery. *312-26

FOR SALE—Eggs from thoroughbred heavy laying S. C. White Leghorns (Cowichan strain), and Park's Barred Rocks *(200-egg strain, $2 per 15, $9 per* 100, $80 per 1,000. Daily produce more than 100 eggs. Pekin duck eggs, $1.50 per setting. Eggs from Mammoth Bronze turkeys, 50 cents each; 25 per cent discount on all orders after May 1st. Crescent Valley Poultry Farms. *2-6

FOR SALE—Good ranch horse, weight 1650, cheap. Terms cash. J. Hopgood, Nelson. *3-6

FOR SALE—Five large Belgian hares. 624 Mill street. *3-6

FOR SALE—Peerless incubator, 200-egg capacity, as good as new. Only used three times. Cost $34, will accept $25. Mrs. Ashby, South Slocan. *3

FOR SALE—120 Cyphers incubator, almost new, $12; 100-egg Chatham, $8. Thorough working order. Pen Silver Wyandottes; winners Nelson and Trail six first prizes, $20; pen Golden Wyandottes, winners eight first prizes, $20; pen White Wyandoees, pedigree laying strain, $20. W. G. Kennedy, Willow Point. 4-6

FOR SALE—White Wyandotte eggs, $2 for 15; incubator lots, $10 per 100. Mrs George Stott, Kaslo, B.C. 5-26

FOR SALE—Milk cow and No. 2 Leader churn. Write J. M. McFarlane, Box 921, Nelson. *5-9

BABY CHICKS and eggs for hatching, Leghorns, Minorcas, Rocks, etc. Chas. Provan, Langley Fort. *5-6

FOR SALE—One mare, in foal, $350; one bay colt, $120; one roan colt, $150; one filly in foal, $125. Apply Slater, Westley, *near Robson.* 6-6

FOR SALE—Mammoth Bronze turkey eggs, special and first prizes Trail poultry show, $3 per 8; young turkeys, one month old, $1 each; Buff Orpington ducks, imported, $2 per setting. Apply Duncan Ranch, Waneta. *6-12

FOR RENT

FOR RENT—Furnished rooms, 511 Carbonate. *296-26

FOR RENT—Small house, close in, 214 Victoria street. *314-8

FOR RENT—Nicely furnished rooms. 924 Edgewood avenue. *314-9

FOR RENT—Six roomed house, partly *furnished. R. B. Hay, O. K. Bakery.* 314-tf.

FOR RENT—One suite clean, well furnished housekeeping rooms, close in. 507 Silica street. *3-6

FOR RENT—Furnished housekeeping rooms. Apply over Co-Operative store. *3-6

FOR RENT—Furnished housekeeping and bedrooms, 515 Hall street. *4-6

FOR RENT—Furnished room, 411 Silica street. *5-12

FOR RENT—Furnished front rooms. Apply 506 Victoria street. *5-6

FOR LEASE—A modern eight-room house, with all conveniences, on three lots, with bearing fruit trees. Apply P. O. Box 698, Nelson. *5-26

FOUND.

FOUND—A small brooch, silver, set with stones. Apply Daily News office. *5-3

LAND REGISTRY ACT.

Land Registry Office,
Nelson, B.C., 1st April, 1913.

In the matter of a certain agreement for sale and purchase of Lot 5 of Lot 4397, Group 1, Kootenay district, province of British Columbia, Map 809, and part (82-100 acre), of Lot 4398, Group 1, district aforesaid, dated 7th November, 1910 and made between Leonard G. Kellogg and Adele Kellogg, his wife, of the one part and yourself and Edwin Wilkinson of the other part (registered in Register of Charges, Vol. 17, Fol. 443, No. 5333D.)

Whereas satisfactory proof of breach of covenants and re-entry and recovery of possession by the Vendors has been produced to the Registrar and filed in this office.

Notice is hereby given that, at the expiration of 30 days from the date of the first publication hereof, I shall cancel the registration of the said agreement upon the registers of this office in pursuance of section 150 of the "Land Registry Act".

SAM'L R. ROE,
District Registrar.

To Thomas Arthur Standing.

302-2a.w-8

HELP WANTED.

NELSON EMPLOYMENT AGENCY
F. A. Newell, Manager.
HELP PROMPTLY FURNISHED.
PHONE 278. BOX 465.

Dominion Employment Agency
311 Baker Street.

WANTED—Railroad men for Kaslo & *Slocan road. Free fare. Jacob Green,* auctioneer. *6-3

THE WORKINGMAN'S EMPLOYMENT AGENCY.

WANTED—Edgerman; woman cooks; women and girls, family places; river drivers, $4 day and board; hookmen; man to grade and tally; man to tail *edger; thoroughly* experienced ranchmen; trimmerman; blacksmith, shoeing and carriage work; dogger; teamsters; swampers.
W. Parker, 312 Baker street, Phone 283.

WANTED—MISCELLANEOUS

WANTED—Roomers, with or without board, 211 Mill street west. *314-26

WANTED—Girl as general help, three in family, $20 per month. Mrs. Gordon Hallett, Harrop, B.C. *314-6

WANTED—River drivers; experienced lath mill crew; experienced band resaw man. Apply to foreman of mill, Koch's Siding, B.C. 1-tf.

WANTED—Three handy men want work on *partly developed ranch or ranches.* Apply F. B. T., Daily News. *2-6

WANTED—A man as assistant in office. Must be capable and furnish satisfactory references. Apply in own writing to M. M., Daily News. 5-tf.

WANTED—Experienced dairy hand. Apply Pioneer Dairy. *5-6

WANTED—At once, an experienced chambermaid. Apply T. H. Bohart, Nakusp, B.C. 5-tf.

WANTED—Teacher for the junior grade, duties to commence at once. Salary $70 per month. Apply J. Ayre, Secretary School Board, Mosmer, B.C. *5-6

WANTED—Turkey gobbler. Denne, Perry Siding, B.C. 6-6

WANTED—*Baker or good helper.* Apply O. K. Bakery. 6-tf.

WANTED—Experienced bookkeeper, accurate with figures. Apply Box 116, Nelson, B.C. 6-tf.

FOR SALE.

FOR SALE—Choice fruit land, 120 acres in fertile Pend d' Oreille valley. Close to route of new railway. Would sell part. Very easy clearing. Snap. Apply P. O. box 965, Nelson. 263-tf

FOR SALE—For a short time, second grade shingles at $1.90 per thousand. Cash. Nelson Shingle Mill. 300-tf.

FOR SALE—Good potatoes delivered to any part of the city, $1 per hundred. Pioneer Dairy, Phone 310. *301-12

FOR SALE—Two improved ranches. Marsden, Rancher, Taghum. *307-26

FOR SALE—Motor boat, 28 ft. long, 18 horse power engine, with full equipment, almost new, speed about 18 miles. A snap. Call 409 Hall street or write Box 85. 310-tf.

FOR SALE—Aspinal potato planter; plants six acres a day; only once used; $85. Also 12 tons best white potatoes, $16 per ton f.o.b. R. W. Dawson, Willow Point, B.C. *314-6

FOR SALE—Seed potatoes, Wee Macgregors, a mealy, white potato; good cropper and keeper. 90 cents per sack, $15 per ton f.o.b. L. Schiavon, Shoreacres, B.C. *4-6

*FOR SALE—Fruit lands, 5½ acres front*ing Kootenay lake at Queens Bay, about two miles by good road from C.P.R. tourist hotel, Balfour. Fine shingle beach, three roomed cottage and some fruit trees, one acre cleared; an excellent summer home for bathing and fishing. $1,000, easy terms. Apply owner, G. M. Flowerdew, Walhachin, B.C. *4-6

FOR SALE—Small house and four lots, fruit trees, small fruits and chicken house. Apply P. O. Box 973, Nelson. *2-6

FOR SALE—A choice farm in Alberta, half section, 320 acres, suitable for mixed farming, situated in the centre of the best mixed farming district in Alberta, 2½ miles from railroad, 1½ miles from postoffice; 80 acres in timothy hay, 220 acres fenced, one and a half storey frame building on the property, good barn stable, etc.; good supply of water at all seasons of the year. Owner must sell. Title clear. For further information as to price, terms, etc., apply Box 682, Nelson, B.C. *3-6

FOR SALE—36-foot steamboat, with engine and boiler complete, cheap. For particulars apply to Forest Mills of B. C., *Limited, Box 1068, Nelson, B.C.* 3-tf.

FOR SALE—Real Ashcroft potatoes, $1.25 for 100 pounds, at Union Grocery, Phone 176. *4-6

FOR SALE—New six-roomed house, electric light, bath, private water system, chicken house, about 2½ acres land, apples, pears, plums, cherries and small fruit-bearing; about eight minutes walk from school, churches, depot and post-office. Price $3,600. For particulars apply Box 456, Trail, B.C. *4-6

PEDIGREE STRAWBERRY PLANTS—Hardy northern-grown stock. Senator Dunlop, Parson's Beauty, Glen Mary, Clyde Warfield and other leading varieties Price $10 per thousand, express charges prepaid. Catalogue with full cultural instructions mailed on request. Monrad Wigen, Wynndel, B.C. 264-May 10-Tues. Wed.

FOR SALE—Furniture of 16 rooms, complete. 506 Victoria street, or Phone L467. *5-6

STRAWBERRY PLANTS—The great Magoon, 70 cents 100, $5 1,000; Cuthbert raspberry, 12 50 cents; rhubarb roots, *10 cents; perrenial flower plants,* 50 varieties, $1. Express prepaid. Chas. Provan, Langley Fort. *5-6

FOR SALE OR RENT—The Proctor pool room. Good opening for a barber. T. Williams, Box 33, Proctor, B.C. *6-3

In the Matter of "The Land Registry Act, and in the Matter of Lot 6, *Block 18, Nelson City.*

Take notice that an application has been made to register Harry James Wilton of Nelson as owner in fee simple free from encumbrances, under conveyance dated 1st May, 1911, from The Dominion Permanent Loan Company to William Edgar McCandlish, executed under and by virtue of the power of sale contained in a certain mortgage dated 20th February, 1899, and made between Lewis W. Cribs of the one part and the said company of the other part, (registered in Charge Book Vol. 15, Fol. 1287, No. 609M), and under conveyance dated 16th March, 1912, from Elizabeth Margaret McCandlish, sole devisee under the will of the said William Edgar McCandlish to the said Harry James Wilton of all and singular that parcel or tract of land and premises known as Lot 6, Block 18, Nelson, and further

Take notice that unless, within 30 days from the date of the service of this notice upon you, you file in this office a caveat or Certificate of Lis Pendens I shall register the said Harry James Wilton as owner in fee free from encumbrances.

Dated at the Land Registry Office, Nelson City, this 10th day of September, 1912.

SAMUEL R. ROE,
District Registrar.

To Lewis W. Cribs. 6-2a.w-8

NOTICE.

In the Matter of an Application for the Issue of a Duplicate Certificate of Title to Lots 23 and 24, Block 1, Townsite of Popular, Map 746.

Notice is hereby given that it is my intention to issue at the expiration of one month after the first publication hereof a duplicate of the Certificate of Title to the above mentioned lots in the name of Andrew Jacobson, which Certificate is dated the 2nd day of August, 1904, and numbered 3653A.

Nelson, B.C., March 25, 1913.

S.R. ROE,
District Registrar.

301-2a.w-8

RATES FOR CLASSIFIED ADVERTISEMENT

One cent a word per insertion, cents a word per week or fifteen a word per month. Minimum 25 cents. Cash must accompany orders.

HOTEL DIRECTO

SHERBROOKE HOTEL
Nelson, B. C.
One minute's walk from C. P. R. tion. Cuisine unexcelled; well and ventilated.
LAVIGNE & DUNK.

PHOENIX
HOTEL BROOKLYN, PHOENIX, The only up-to-date hotel in Pho New from cellar to roof. Best rooms in the Boundary. Bath roo connection. Steam heat. Opposite Northern depot. James Marshall,

Business Directory

ASSAYERS
E. W. WIDDOWSON, ASSAYER Chemist, Box A1108, Nelson, Charges: Gold, silver, copper or $1 each; gold-silver, $1.50; silver- $1.50. Other metals on application

AUCTIONEERS
C. A. WATERMAN & CO.—P.O. Bo
NELSON AUCTION MART—W. C LER, licensed auctioneer. Auction sales rooms. 609 Ward street, Phon

GROCERIES
A. MACDONALD & CO., WHOLES Grocers and Provision Merchants, porters of Teas, Coffees, Spices, Fruits, Staple and Fancy Groce Tobaccos, Cigars, Butter, Eggs, Ch and Packing House Produce. and warehouse corner of Front Hall streets. P. O. Box 1095. phones 28 and 23.

WHOLESALE PRODUCE
A. S. HORSWILL & CO.—WHOLES Importers and Manufacturers' Ag Produce, Fruits, Flour and Feed. Box 54, Nelson, B.C. Phone 121.

ELECTRICAL SUPPLIES
J. H. RINGROSE, 304 BAKER ST., Block. Installation of electrical chinery, telephone plants, house wir Repair work. Supplies carried. A227. P. O. Box 155.

HOUSE CLEANING
WINDOWS, CARPET AND CHIMN cleaning. House cleaning our specia Awnings, new and repairs. Vacu Cleaning Company, Phone 19, Box 1

DRESSMAKING.
MISS DREVER, DRESSMAKER, M Block, Greenwood, B.C.

PROFESSIONAL CAR

GREEN BROS., BURDEN & C
Civil Engineers, Dominion and B. Land Surveyors.
Surveys of Lands, Mines, Towns Timber Limits, Etc.
Nelson, 516 Ward Street; A. H. Gr Mgr. Victoria, 114 Pemberton Bldg. C. Green, Ft. George, Hammond Str F. P. Burden.

A. L. McCULLOCH
Hydraulic Engineer
Provincial Land Surveyor
P. O. Box 41.
Office phone, L86; residence phone, Office, Suite 6, McCulloch Bldg Baker Street, Nelson, B. C.

T. M. RIXEN, AUDITOR AND countant. Room 15, K.W.C., Block

H. PERRY LEAKE, CONSULTI Engineer, Nelson, B.C.

SYNOPSIS OF COAL MINING REGULATIO

Coal mining rights of the Dominion Manitoba, Saskatchewan, and Albe the Yukon Territory, the North-W Territories, and in a portion of the vince of British Columbia, may be lea for a term of twenty-one years at annual rental of $1 per acre. Not m than 2,560 acres will be leased to *applicant.*

Application for a lease must be m by the applicant in person to the A or Sub-Agent of the district of wh the rights applied for are situated.

In surveyed territory the land mus described by sections, or legal sub-d sions of sections, and in unsurveyed ritory the tract applied for shall staked out by the applicant himself.

Each application must be accompa by a fee of $5, which will be refunde the rights applied for are not availa but not otherwise. A royalty shall paid on the merchantable output of mine at the rate of five cents per

The person operating the mine furnish the Agent with sworn returns counting for the full quantity of chantable coal mined and pay the roy thereon. If the coal mining rights *not being operated, such returns sh* be furnished at least once a year.

The lease will include the coal mi rights only, but the lessee may be mitted to purchase whatever avail surface rights may be considered ne sary for the working of the mine at rate of $10.00 an acre.

For full information application sh be made to the Secretary of the Dep ment of the Interior, Ottawa, or to Agent or Sug-Agent of Dominion La

W. W. CORY,
Deputy Minister of the Interio

N.B.—Unauthorized publication of advertisement will not be paid for

LODGE NOTICE

KOOTENAY LODGE No. 16, I.O.O. Meets every Monday night in fellows' hall at 8 o'clock.

QUEEN CITY REBEKAH LO No. 16, I.O.O.F., meets first and Tuesdays, Oddfellows' hall, 7:30 o'c

NELSON ENCAMPMENT NO. 7, O.F., meets second and fourth T days in Oddfellows' hall at 8 o'c

CANTON CORONA NO. 7 meets second Tuesday in Oddfellows' ha 8 o'clock.

NELSON'S QUEEN No. 241, S. O, Meets 1st and 3rd Monday, K. hall. W. Holmes, Secretary.

KNIGHTS OF PYTHIAS MEET T day nights in K. of P. hall, building.

L.O.O.M. NELSON Lodge No meets 2nd and 4th T day at 8 p.m. in hall.

F.O.E. Nelson Aerie No. 22 2nd and 4th Wednesday Eagle Hall.

A.O.F. Court Royal Nelson 9204 meets on 2nd and Mondays each mont K.P. hall at 8 p.m. court meets first and third Wednes

C.O.F. Court Kootenay Belle 2nd and 4th Fridays K. P. Hall, Eagle B

CLAN JOHNSTONE 212 meets in I. F. Hall first and third Fridays, 8

426

Phone 10

The Star Grocery Co.

Store of Quality

Another Apple Special

No. 1 Baldwins $1.25 a box

Every Apple Sound.

ARTICHOKES 5c per lb.

We guarantee satisfaction in price, quality and delivery.

Star Grocery Co.

Phone 10

Imperial Bank of Canada

Established 1875.

HEAD OFFICE: TORONTO, ONT.

Capital (paid up).....$6,770,000.00
Reserve fund 6,770,000.00

D. R. Wilkie, Pres. and Gen'l. Mgr.
Hon. Robert Jaffray, Vice-Pres.

SAVINGS DEPARTMENT.

An account can be opened with $1 or more. Interest is allowed at current rates from date of opening the account and added to the principal twice a year.

Travellers' cheques and drafts sold, negotiable in all parts of the world. Bank money orders issued, payable throughout Canada, the United States and Great Britain at the following rates: $5 and under, 3 cents; over $5 to $10, 6 cents; over $10 to $30, 10 cents; over $30 to $50, 15 cents.

Out of town customers can transact their banking business by mail and are given every attention.

Nelson Branch, J. H. D. Benson, Mgr.

Rose Bushes

Do not be deceived into buying budded eastern grown rose bushes or water-logged coast stock, but get rose bushes grown on their own roots (nature's way). We have over 100 varieties, the finest stock in British Columbia, colors ranging from black to white, and blue to green.

Gladiolus

Everybody's flower. Easy to grow. Amongst 50 varieties we have the new Gladiolus "Peace". It is wonderful, beautiful, superb.

Dahlias

In 100 varieties. Also a general line of bedding plants, shrubs, etc.

Write for our descriptive price list.

Frache Bros.

Florists.

Columbia - - - - - B.C.

Some Take Water

but we don't— not in the plumbing business. We claim to do the most thorough, perfect, clean and satisfactory plumbing work of any concern in the town, and we back up our assertion by proving it! We construct new plumbing work, of course, whether it be for a single room or a row of houses, but we are also expert repairers and we don't give the joke-maker an opportunity to have fun at either delays or charges. "Honest work at an honest price" is our motto.

C. K. STRACHAN

Baker Street. Nelson

Summer Homes

Lockhart Beach

Kootenay Lake - B. C.

The Government of the Province of British Columbia will offer for sale by Public Auction at Nelson, B. C., June 16th, a sub-division suitable for summer homes on the famous Kootenay Lake.

The Lots vary from about one quarter acre to two and one half acres, and the upset price has been placed at $100.00 and $200.00 per lot, on easy terms of payment.

Kootenay Lake, situate in the heart of the Selkirk range of the Rocky Mountains, is famous as a summer resort, also for its fishing, hunting and boating.

Write for particulars to:

W. F. TEETZEL,
Government Agent, Nelson, B. C.

HERE TO BOARD

and

WHAT LOCALITY

is easily decided if you are a patron of the classified Want Ads of The Daily News.

THE STORE OF

Quality

is ONE place where

King's Quality Flour

is sold. Ask your dealer to send you

King's Quality Flour

KNOWLER & MACAULAY, Agents for the

Maple Leaf Milling Co., Ltd.

Snaps in

Electric Shades

25c and up

See our window

J. R. Ringrose

Standard Hot Point Iron Reduced to $4.50

This is an exceptional offer and the use of this handy iron will save you many hours of disagreeable labor during the hot months of the summer.

J. H. Matheson

Electrician. Baker St.

Daily News want ads 1 cent a word.

EGG DEALERS PLAN CHANGE

Would Abolish Case Count and Buy on Basis of Quality—Suggest Legislation.

That the system known as the "case count," which has prevailed in the egg trade for a number of years, provides no discrimination whatever, and that under it the producer, with no reflection on the hen, is not encouraged to market an article of high quality, was the decision come to in Montreal at a largely attended meeting of the egg trade of the provinces of Ontario and Quebec. The remedy for this state of affairs was suggested as taking the form of an Egg Marks act, similar to the act governing fruit. The formation of a new produce association was also proposed.

Determining means whereby consumers and merchants could be protected against the marketing of stale and rotten eggs was the primary object of the meeting. Under the present system when bad eggs are found in the cases there is no recourse for the dealer to take, and the opinion of the meeting was that the "case count"—where a flat rate is quoted, stale and bad eggs commanding just as high a price as those of the highest grade—is equivalent to placing a premium on careless and dilatory methods in the production and care of this product. Moreover, it was pointed out that the country storekeepers received no encouragement to market an article of high quality.

The opinion was unanimous that legislation should be secured to prevent the sale of such products and full approval was given to the proposal to adopt a new system whereby due discrimination should be made between good and bad eggs. The following resolutions were unanimously adopted:

Resolved: That it is the concensus of opinion of those assembled in this meeting that the greatest need of the Canadian egg trade at the present time is the passage by the federal parliament of an Egg Marks act, similar to the Fruit Marks act; such act to make unlawful the buying, selling or trading in rotten eggs and to include such other regulations as may be thought advisable to promote the best interests of all concerned.

Resolved: That the dealers assembled here unanimously approve of the proposal to change on June 1, 1913, from the present system of buying eggs to a system of buying only on the basis of quality, and further, we disapprove of paying for any rotten eggs in our receipts after that date.

Resolved: That the chairman appoint a committee to draft a constitution and to take steps in conjunction with the trade in other provinces to form an association to be known as the Canadian Produce association, with a view to bringing together the city and country wholesale produce dealers, and further, that a meeting be called in Toronto at an early date to give effect to this resolution.

The man who makes money is the man who knows an opportunity and seizes it. Size up Kensington. 5-2

DUCHESS MUCH IMPROVED WILL GO TO MILDER CLIMATE

(By Daily News Leased Wire.)

LONDON, April 22.—Her royal highness the Duchess of Connaught has made such excellent progress that bulletins have been discontinued. At an early date it is hoped to remove her to a milder climate.

FRECKLES

Don't Hide Them With a Veil; Remove Them With the Othine Prescription.

This prescription for the removal of freckles was written by a prominent physician and is usually so successful in removing freckles and giving a clear, beautiful complexion that it is sold by the Poole Drug company under an absolute guarantee to refund the money if it fails.

Don't hide your freckles under a veil; get an ounce of othine and remove them. Even the first few applications should show a wonderful improvement, some of the lighter freckles vanishing entirely.

Be sure to ask the druggist for the double strength othine; it is this that is sold on the money-back guarantee. 3.

The B. C. Assay and Chemical Supply Co.

Limited

Supply complete equipment for Assay Offices and Laboratories, Chemical and Physical apparatus for Schools and Colleges.

Agents in B. C. for the "KELLER" Assay balance.

567 Hornby Street. Vancouver, B. C.

SUTTON'S SEEDS

From Reading, England
Seedman to His Majesty the King.

A. J. WOODWARD

Sole Agent
512 Granville Street, VANCOUVER.
615 Fort street, VICTORIA.
Catalogue on application

Expert Gasoline Engine Repairs

Ashton & Smedley

P. O. Box 508 Phone 149

The Choicest Product of the finest Tea-Producing Country in the World

"SALADA"

Its flavour and strength are preserved unimpaired in the sealed lead packet.

BLACK, GREEN and MIXED.

LUMBERMAN BUYS SHAW RESIDENCE

James Kirke Purchases Corner Lots in Fairview—Will Build Residence This Spring.

M. F. Shaw has sold his residence on Carbonate street to A. E. Johnson, the Crescent valley lumberman.

Another real estate deal reported yesterday was the sale of two lots at the corner of Elwyn and Fourth streets, Fairview, to James Kirke. Harry Houston put through the deal.

Mr. Kirke will build a residence on the property this spring.

NELSON NEWS OF THE DAY

William Duncan of Waneta spent yesterday in Nelson.

Born, on April 19, at 524 Mill street, to Mr. and Mrs. T. B. Lucas of The Needles, a daughter.

Born, on April 22, at the Kootenay Lake Maternity hospital, to Mr. and Mrs. W. A. Munro, a son.

Born, on April 21, at the Kootenay Lake Maternity hospital, to Mr. and Mrs. J. Norcross, Granite road, a daughter.

There was a rise of 4 in. in the water of the west arm yesterday, according to the guage of the Nelson Boat & Launch company. The rise for the season is now 3 ft. 11 in.

R. H. Ley, for some years a resident of Nelson, was on Friday run over by an automobile in Vancouver, according to the News-Advertiser. His right thigh and ankle were severely bruised. Mr. Ley is with the Giant Powder company.

Fifteen miles of electric light and telephone wires will be removed from poles and placed underground in Calgary this year, according to a letter which has been received in Nelson from R. A. Brown, city electrician in the Alberta city and formerly city electrician in Nelson.

Agents for F. O. Berg's awnings. Vacuum Cleaning Co., Box 166, Phone 19. 201-tf.

When in need of office help call on us. Kootenay Business College, Royal Bank building. 5-tf.

$1,000 to loan on first mortgage. B. C. United Agencies, Investment Brokers, 413 Josephine street, Phone 391. 6-tf.

The Standard Furniture company have secured the services of Fred Irvine, who will now be in charge of their carpet and curtain department.

The ladies in charge of the afternoon tea and whist party this evening in the Catholic parish hall will have home cooking on sale, including home-made bread, cakes, cookies, jelly, pickles, preserves and home-made candy. A musical program is being arranged for the evening and the ladies look forward to seeing a large crowd present. 6-1

PAYS TRIBUTE TO LATE LADY THOMPSON

Of the late Lady Thompson, mother of Mrs. E. C. Wragge of Nelson, an eastern paper has the following to say:

The death of Lady Thompson at Toronto recalls one of the most pathetic incidents of Canadian history. From the death of Wolfe until the present day nothing more melancholy has occurred. Sir John Thompson, himself a distinguished figure as well as premier of his country, had but just paid his respects to his revered Queen at Windsor Castle when he was stricken with an almost instantaneous fatal illness. All the honors that could be paid to a great man were paid to him. The remains were brought to Canada in a majestic casket, covered by the Union Jack, in a warship then commanded by the subsequently Admiral Kingsmill, himself Canadian-born. Sir John was at once one of the ablest and largest-minded of the many eminent and brilliant men that his native province of Nova Scotia had produced. He was approachable to a degree, and was possessed of a beautiful benignness; but he could be stern enough at times, as those who had the misfortune to appear guilty before him as judge or to sit with him in parliament can tell. Withal, he was a man lofty in mien, in mind, in character. Lady Thompson, like her immensely lamented husband, was fashioned in gracious mould. After his death she removed from Ottawa to Toronto and there resided until the end, spending her days with her lovely daughters, in ministering to the ailing, in helping forward every good work brought to her notice, and as president of the council of women. Canada will never have to mourn any two more noble, even magnificent natures than she has had to do in the passing of Sir John and Lady Thompson.

New Kind of Toilet Cream

Rexall Camphorated Cold Cream has all the soothing, healing properties of camphor in combination with an elegant, dainty cold cream. Does not the very name suggest its healing, cooling, soothing properties?

We recommend it for skin irritation and tenderness and for softening, beautifying and purifying the skin. We know it will delight you. Deliciously fragrant, it is a toilet dainty that is sure to appeal to your most refined taste. Especially timely at this season of the year, to relieve the effects of cold and wind upon the skin. Users find it a most grateful application after the shave. Price, 25 cents. Sold in this community only at our store—The Rexall Store—The Poole Drug Company.

CANTATA PROVES GREAT SUCCESS

Large Crowd Enjoys Splendid Work of Strong Choir of Fifty Voices at Opera House.

The Nelson Male Voice choir is to be congratulated on the splendid concert which was given under its auspices last evening by a selected choir of mixed voices, numbering over 50 strong, ably assisted by the Nelson Symphony orchestra.

It is now a number of years since a concerted work has been submitted to a Nelson audience, and the choir is happy in having chosen such a universal favorite as J. Van Bree's "St. Cecilia's Day," which abounds in expression, shading and contrast.

Under the capable conductorship of F. Warner Smith the choir sang as one voice. The parts were well balanced. Special mention may be made of the altos who, although not so numerous as might have been desired, nevertheless did their part with a fullness and preciseness which reflected great credit on them. There was evidence of very high average musicianship among the members of the soprano section, while the quality and quantity of the timbre of the male portion left little to be desired.

The ensemble was extremely satisfying, the pianissimo movements being charming, while the fortissimo passages were thrilling.

Miss Madelon F. Thomson was the soloist for the cantata and acquitted herself admirably in the rather exacting role. Special mention may be made of her rendition of No. 4, "Recit and aria." This piece of music was entirely within the capabilities of this refined artiste, her precision and tone being of a very high and accomplished order.

No. 12, "Give Way to Pleasure," is equally divided between soloist and chorus. The way in which the sentences were taken up, echoed and re-echoed with perfect promptness and confidence, reflected much careful training at the hands of the conductor. The last chorus was the piece de resistance of the whole work and is of considerable difficulty. In this chorus the choir outshone all its earlier efforts. Attack, intonation and force were the passwords. The two closing numbers were sung in such magnificent style as to receive the vociferous applause of the audience and had to be repeated.

The whole performance was a finished example of careful training and proves the capabilities of the choir under the able conductorship of the leader, Mr. Warner Smith, who last night endorsed his position as a master of music.

In the second part of the program Miss Ruth Manhart sang two numbers, "The Light of Ages," by Bevan, and "Lullaby," by Vanual, in both of which her deep, rich contralto tones were heard to great advantage, showing careful registration and breath control.

R. Richards is a stranger to the audiences of Nelson and his magnificent, robust bass filled the hall in his singing of "Honor and Aenia" (Handel), and "The Inchcape Bell" (Hughes), to the great appreciation of his listeners. Both of these artistes were compelled to respond to encores.

Mrs. W. J. Astley acted as pianist and her playing exhibited great skill and technique, and with the Nelson Symphony orchestra played the accompaniments with sympathy. All of the orchestra displayed especial good taste in the handling of their various instruments.

It is expected that this enthusiastic body of musicians will continue their efforts along these most educational and pleasurable lines. Much of the success of the concert is due to the indefatigable efforts of the secretary of the choir, R. C. Teviotdale.

SUNDAY SCHOOL MONEY STOLEN

James Wilkie Charged With Theft—Thirty-one Dollars in Small Change Taken.

Charged with having stolen $31, proceeds of a Sunday school collection, from the residence of James Allen, Front street, James Wilkie was yesterday afternoon arrested by Chief of Police Devitt and Sergt. J. D. Wightman, and lodged in the lock-up. The money was in a shaving mug, which was also stolen.

Wilkie is alleged to have exchanged a large amount of small change for bills at the Grove hotel. He had about $15 when arrested.

FIREMEN WATCH BLAZE NO WATER AVAILABLE

(By Daily News Leased Wire.)

CALGARY, Alta., April 22.—Two frame dwellings in southwest Glengarry subdivision, at the corner of Eighteenth avenue and Twenty-eighth street west, were demolished by fire this morning while the firemen stood by powerless to do anything to check the flames, owing to lack of water.

EXTENSION OF TIME GRANTED

OTTAWA, April 22.—The British Columbia & White River Railway company was granted an extension of time for the building of its lines today by the railroad committee.

DR. LABAU, FORMERLY OF NELSON, NOW IN VICTORIA

Dr. LaBau, for many years a resident of Nelson, is now residing in Victoria. The following article regarding the popular doctor is from the Victoria Week:

Many are the ways of advertising, and many are the men who love to be advertised. Some of them render it easy for the press, because they advertise themselves. Such are they who carry wherever they go a liberal supply of photographs and autobiographical notices. As soon as they reach a new town they telephone from their hotel to all the newspapers suggesting that they have something of momentous import to convey. Then follows the inevitable interview, unless the reporter, realizing that he is stung, cuts it down to a paragraph and makes it a comment. As a rule the men best worth interviewing have to be sought out, and some of them, if not knowr to fame, at any rate in their new environment, enjoy the luxury of a rest and a holiday before the luckless reporter discovers by some side wind that the city has been entertaining an angel unawares. Once or twice within the last few years big men have passed through Victoria unrecognized whilst columns have been wasted on nobodies. There is today in Victoria one man whose name I have not once seen mentioned in either of the dailies; yet he has been in the city for at least a couple of months, and, as I believe, has finally decided to settle here. He has not been overlooked because he is too small to be seen, for he is as fine and portly a figure of a man as there is in Victoria, but he is simply unknown except to the small band of Kootenains, who are proud to grasp his hand and to hail him as a fellow well met. By and by Victoria will know more of him. I predict that in two years from now he will be in the very front rank of our medical practitioners and will be as personally popular and professionally famous as he was during his 15 years of residence in the Kootenay. In Dr. LaBau Victoria has secured one of the ablest and most competent surgeons in Western Canada.

Kensington is something you have been looking for. 5-2

PROTEST AGAINST ACCEPTANCE OF CABINET PORTFOLIO

(By Daily News Leased Wire.)

WINNIPEG, April 22.—The Free Press says this morning: "At a meeting of the executive officers of the Manitoba Federation of Catholic laymen from the parishes of Winnipeg and St. Boniface as well as eight Catholic priests from the parishes of Winnipeg, in St. Marys school last evening, a resolution was passed protesting against the acceptance of a portfolio in the Manitoba cabinet by Joseph Bernier, M.P.P., on account of the non-settlement of the school question, and declaring that Mr. Bernier's acceptance of the provincial secretaryship will be regarded as a direct violation of the principle for which the Catholic minority has been fighting for the past 20 years. Rev. Father Anzalone of the Sacred Heart church yesterday stated in church that it was the first time since 1890 that a Catholic had deemed it advisable to accept a portfolio in the provincial cabinet under the coercion that obtains in Manitoba regarding separate schools.

TWO STORES BURNED IN FIRE AT BEAVER

(By Daily News Leased Wire.)

BEAVER, Man., April 22.—A disastrous fire occurred here yesterday in which the general stores of R. H. McLeod and George West were completely razed to the ground. The fire was discovered by Mr. West before 6 o'clock. He was wakened by the smoke. The whole family barely escaped with their lives. The account books and cash went in the flames. The loss totals $35,000, part of which is covered by insurance.

Unusual Values for Shoppers Wednesday and Thursday

Dress Skirts

REGULAR VALUES TO $5.50 FOR

$2.95

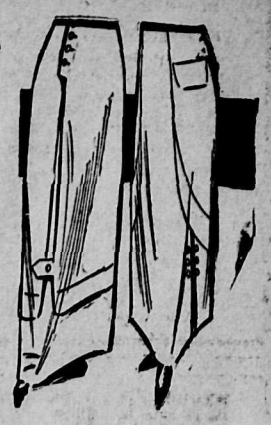

This is without doubt the greatest Skirt value we've ever offered. They are odd lines that we want to clear, and at this low price they should go in a hurry. The materials include Panamas, Serges, Voiles and Lustres in colors of Navy, Grey, Brown, Green and Black, with a sprinkling of Tweeds —all well cut and finished, trimmed with satin buttons and pipings or cut in plain, six-gored styles. Some of these skirts sell in the ordinary way at $5.50 and $5.95.

ON SALE WEDNESDAY AND THURSDAY ONLY $2.95.

Girls' Wash Dresses $1.65

A Bargain at.....

GIRLS' PRINT DRESSES—In Navy, Sky and Alice, with small and medium polka dot in white. Made with Dutch neck and elbow sleeves, trimmed with navy galon embroidered in red; skirt gathered into two-inch band, finished with deep hem. All sizes from 6 to 16.

VERY SPECIAL VALUE AT $1.65.

Three Special Values in Wash Underskirts

For 75c Wash Underskirts of good quality material in neat stripes of Pink, Sky, Helio, Navy, Tan and Black, made with circular frill and nice fitting top. Extra value at 75c

For $1.00 Wash Underskirts made with accordeon pleated flounce, finished with band of Polka Dot. Come in Sky, Navy and Black grounds, with hairline stripe of white. Very Special at $1.00

For $1.25 Well-Cut Underskirts in White Print with narrow stripe of Black, Brown, Navy or Sky; circular flounce finished with tucks and bands of contrasting material; well fitting tops. Special at $1.25

Hudson's Bay Company

Incorporated 1670 Incorporated 1670

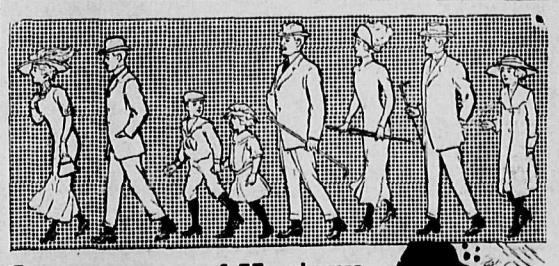

Learn now of Hosiery Really Fault-Free!

Let your next hosiery purchase be Pen-Angle. Examine these perfected stockings or socks closely when the clerk shows them to you. Notice the utter absence of the clumsy, troublesome seams you have been wearing. Hold them up and study how the shape has been *knit* into them---not the fabric dragged into shape as in all other hose. And then, when you wear them, see how snug and neat they fit ---how shape-retaining their method of manufacture — how long-wearing our exclusive knitting process makes it sure your hose will be—once you cease casual buying and demand only 79

Pen-Angle Hosiery

Full-Fashioned Seamless

MADE BY

Penmans Limited

PARIS, CANADA

Underwear, Sweaters, Hosiery

NELSON NEWS OF THE DAY

George D. O'Neil of Ainsworth is at the Madden.

T. P. Murphy of Sheep Creek is at the Grand Central.

Mrs. H. E. Dill will receive today and not again this season.

William Gray of Salmo is among the guests at the Queens.

Percy Coles of Proctor was a visitor to Nelson yesterday.

C. E. Williams of Fort Wayne, Texas, is at the Strathcona.

Mrs. A. D. Wheeler of Ainsworth is a guest at the Strathcona.

Mrs. J. M. Barrett will not receive today nor again this season.

Lorne McCandlish arrived in the city on Monday evening from Calgary.

John T. Black, chief provincial constable, spent yesterday at Creston.

A. T. Garland of Kaslo is a visitor to the city and is staying at the Hume.

Mrs. S. McConnon will leave on the Great Northern this morning for Spokane.

J. R. Martin, district forester, is visiting Proctor and is expected to return today.

Judge Forin will leave this morning for Rossland where he will hold county court.

The choir of the Baptist church will hold a special practice this evening at 8 o'clock.

F. B. Simmons of Rossland was a visitor to Nelson yesterday, registering at the Strathcona.

George T. Mathews of Salmo reached the city last night and is among the guests at the Tremont.

James Cronin, manager of the Standard mine at Silverton, came in last night and registered at the Hume.

George Ferguson returned last night from the Slocan district where he purchased a carload of horses.

The Churchmans club will hold a whist drive at the parish hall of St. Saviours church at 8 o'clock this evening.

Fred Irvine has been appointed by the Standard Furniture company to take charge of its carpet, rug and house furnishings department.

Peter Haydon, of the steamer Kokanee, is in the Kootenay Lake General hospital suffering from enteric fever. He is progressing satisfactorily.

The regular weekly meeting of Trinity Builders will be held this evening in the Methodist church. An address will be given by the president.

Mrs. A. M. Carnegie, Silica street, wishes to thank the many friends who have tendered their sympathy during her recent bereavement.

Miss Ratte, who is engaged in social service work for the Presbyterian church, will address a public meeting at St. Pauls church tonight at 8 o'clock.

J. V. Murphy, district passenger agent for the Canadian Pacific railway, will leave this morning for Vancouver. Mr. Murphy is expected back on Sunday evening next.

Invitations for the Sons of England St. Georges day dance, which will be held in Eagle hall this evening, may be obtained from J. Holland, R. J. Steel or A. C. Bennett.

The heavy wind on Monday blew down a portion of the fence at the rear of the provincial jail and a force of prisoners was yesterday engaged in making the necessary repairs.

Dr. M. A. McIntyre, who has until recently been associated with Dr. W. B. Steed, will leave on the Crow boat this morning for Edmonton where he will practice dentistry.

In the account of the funeral of the late A. Carnegie reported in Monday's paper, the names of Messrs. Clark and Fowler, of the Hudson's Bay company, were omitted from the list of pallbearers.

The marriage will take place this morning of Alphonse George Gelinas of this city to Miss Adela Sturgeon. The wedding ceremony will be performed at 5 o'clock and the bride and groom will then embark on the Crow boat for Spokane.

Committed for trial by Police Magistrate Hallett at Greenwood on a charge of having attempted to murder Helena Palmer, a foreigner named Steve Butorac *was brought in to the provincial jail last* night by John Simpson, chief of the Boundary provincial police district. Butorac slashed the woman with a knife. Chief Simpson, who was at the Hume last night, will leave for Greenwood this morning.

The funeral of the late Mrs. W. W. Harris, wife of W. W. Harris of this city, took place yesterday morning from the Church of Mary Immaculate, Rev. Father Althoff officiating. The funeral was largely attended by the friends of the deceased lady and the floral tributes *were numerous.* The pallbearers were: James Kayton, Edward Fee, Melville Mullally, James McDonnell, J. Bloom and E. J. Tranter.

Shine Up
Your .....
Furniture
LIQUID VENEER
25c and 50c Bottles.
C. A. Benedict
Josephine St.

Standard Furniture Company
C. J. CARLSON, Undertaker
Undertakers and Funeral Directors — Embalmers
The finest and most up to date undertaking parlors and chapel in interior of B.C. Lady attendant for women and children.
Day Phone 86
Night Phones 252 and L84

An Opportunity
To purchase a first-class residence in a good locality. The house contains three bedrooms, sleeping porch, bathroom, parlor (28 feet long), dining room, kitchen, pantry, conservatory, cellar and cement foundation. Everything in perfect order. Clear title,
Price $3,675
Terms: $1,000 cash and the balance to arrange.
H. & M. Bird
Nelson, B. C.

$25.00
Will Buy a
Ladies' Diamond Ring
A FINE WHITE, CLEAN STONE IN A WELL-MADE 14c SETTING.
WE GUARANTEE THESE TO BE EXCEPTIONAL VALUE.
MAKE A NEAT ENGAGEMENT RING AT A SMALL COST.
J. O. Patenaude
DIAMONDS.

Starland Theatre
DYER'S STARLAND ORCHESTRA
Bison Feature
An Apache Father's Vengeance
An interesting feature of this picture is the superb riding of little Mona Darkfeather.
Eclair Drama
"FOR THE HONOR OF THE FIRM"
The discharged employe heaps coals of fire.
Nestor Drama
"IN THE LONG RUN"
Powers Comedies
"WHO'S THE BOSS"
"THEIR CHRISTMAS TURKEY"
ADULTS 15c. CHILDREN 10c.
Thursday:
Coming tomorrow—the imp. two-reel feature—
JOHN STERLING, ALDERMAN"
Friday Night:
Special Juvenile Amateur contest of prize winners.

"B. & K." Bread Fl
is the latest thing on the market. M in our new Flour Mill at Calgary, the standard is up to that of our & K." Breakfast Cereals.
Ask your grocer for it.
The Brackman-K Milling Co., Limit

MEN! TAKE NOTICE
Our stock of SUITS FOR MEN AND BOYS is well worth lookin over, and the prices are away down. All the latest styles at bargain fi ures, also MEN'S FURNISHINGS of all kinds.
MEN'S SOFT BOSOM SHIRTS—Regular $1.25, for 75c
GOOD WORK SHIRTS—Worth 75c and 85c, for 50c
MEN'S CASHMERE SOCKS—For 20c
MEN'S SOFT AND HARD HATS—Worth $3.00, for $1.95
QUALITY FOR YOU ALWAYS. **BROWN & CO.** PRICES YOU CAN ALWAYS PAY.

Improved Ranch
FOR SALE—ON MAIN LAKE—20 ACRES, Government Wharf and Warehouse; Good Roads; C.P.R. Boats call. 5 Acres Orchard, Good House, Water, Garden, etc. $5,500
ALSO IMPROVED RANCHES AND CITY PROPERTY FOR SALE.
The Allen-Smith Company
INSURANCE. REAL ESTATE. RENTING.
IMPERIAL BANK BLOCK, JOSEPHINE STREET.

Fountain Pens
After all, there is no Pen quite as good as WATERMAN'S "IDEAL." We have them in all sizes, and at your own price—from $1.00 to $10.00. If you use "WATERMAN'S FOUNTAIN PEN INK" you'll have better satisfaction; it flows so smooth and even.
We are headquarters for SHAVING SUPPLIES, EVER-READY SAFETY RAZORS ($1.00 each), GEM JUNIORS ($1.00 each), AUTO STROPS ($5.00), GILLETTE ($5.00); also best makers of Straight Blades, such as KING CUTTER, CARBO MAGNETO, &c., &c.
SEE OUR WINDOW DISPLAY. COME IN AND HAVE A LOOK AT THESE ARTICLES.
The Poole Drug Co.
ALWAYS AT YOUR SERVICE — THE REXALL STORE. — WE NEVER SLEEP

Building Time Is Her
SEE US FOR PRICES on all kinds of BUILDING MATERIAL
Special attention to out of town work and orders.
Waters & Pascoe
BUILDERS AND CONTRACTOR
Office and Factory: FRONT STREET

Unequalled for General Use.
GALT COAL — BURNS ALL NIGHT
W. P. TIERNEY, General Sales Agent.
Nelson, B. C.
Cars shipped to all railway points.

ANAEMIC PEOPLE
Need More Iron in the Blood.
If you are anaemic, you need more iron in your blood, and the tell-tale symptoms are a pale face—colorless lips, ashen finger nails, poor circulation, and short breath, and more serious diseases are easily contracted when in this condition.
What Vinol did for Mrs. G. S. Manuel of San Antonio, Texas, it will do for every anaemic run-down person. She says: "I was weak and nervous and had general debility for about three years. My health was badly run down and my complexion became sallow and badly affected with pimples. While in this weakened condition I contracted pleurisy, which made it very hard for me. I am happy to say that Vinol has restored me to health again, and I *have no cough or soreness of the lungs* at all."
We ask every anaemic or run-down, weak person in this vicinity to try a bottle of Vinol with the understanding that their money will be returned if it does not do all we claim. Rutherford Drug Co.

Auction Sale
Of Household Furniture
Thursday, April 24, at 2 p.m.
510 Hendryx, Corner Baker Street.
We will sell by auction furniture, six-hole Souvenir almost new range, round mission extension table, feather spring seat dining chairs, rugs, Queen heater, etc., on the above date and *place. Goods will be on view the* morning of the sale.
TERMS: CASH.
C. A. Waterman & Co.
Auctioneers.

JUGS
We are just showing a few samples in our window. Our stock of jugs inside is worth inspection.
We are buying second-hand goods of all kinds every day.
CHINA HALL
A. W. MUNRO, Prop.
Phone L-261 — 321 Baker St.
P. O. Box 588

Linoleums, Rugs and Shades
"Cheapest in the City."
The Ark
New and Second Hand Furniture
Phone L395 — 806 Vernon St
Nelson, B. C.

Glasses That Keep You Looking Young
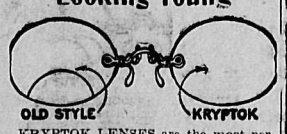
OLD STYLE — KRYPTOK
KRYPTOK LENSES are the most perfect double vision lenses made, yet they look exactly like single vision lenses. Let me show and explain them to you. R. L. DOUGLASS, the Graduate Optician, Room 15, K.W.C. Block, Nelson

JUST ARRIVED
The Handiest Thing on Earth for the Kitchen
AND IT'S CHEAP
Call and let us show you.
B. C. Plumbing & Heating Co.
OPERA HOUSE BLOCK
Phone 181. — P. O. Box 485

NOW IS THE SEASON FOR
Garden and Ranch Tools
AND WE WILL BE PLEASED TO SUPPLY YOUR NEEDS.
SPADES — AXES — PRUNING SHEARS
HOES — MATTOCKS — TREE PRUNERS
RAKES — BUCO CULTIVATORS — GARDEN BARROWS
&c., &c., &c.
Wood-Vallance Hardware Co. Ltd.
Wholesale and Retail. — Nelson B. C.
HAMILTON — TORONTO — VANCOUVER — WINNIPEG

The GEM
SELECTIONS ORCHESTRA
Vitagraph Society Drama
A Woman
Featuring Miss Leah Baird and Mr. Courtenay Foote.
Selig Feature
"SERGEANT BYRNE OF THE NORTHWEST MOUNTED POLICE"
A story of the days of the N.W.M.P. and bootlegging along the Canadian border.
Essanay Comedy
"MR. HUBBY'S WIFE"
One of those furiously funny farcical bits of comedy—Augustus Carney in his new creation of "Mr. Hubby".
"WARWICK CHRONICLE"
Pictures interesting news from everywhere.
ADMISSION 15c. CHILDREN 10c.

Rossland News

(Special to The Daily News.)

ROSSLAND, B.C., April 22.—A dance will be given in the armory under the auspices of the Rossland Athletic association on Thursday, May 15.

E. Dingman of Nelson is a visitor in town.

Born, to Mr. and Mrs. T. Gilmore, on April 22, a son.

Born, to Mr. and Mrs. C. A. Rounds, at the Sisters' hospital, on April 21, a daughter.

Deboran Rebekah lodge No. 13 will hold an initiation on Thursday, May 1.

Rossland aerie No. 10, F.O.E., are giving a benefit smoker, to be held in Trail on Wednesday, April 28. A special train will leave here at 6:30 p.m. and tickets for the round trip will be $1. This is one of the most deserving cases that the aerie has been called upon to assist and it is hoped that all who can possibly go will turn out.

St. Andrews anniversary concert, held last night in the church hall was a decided success, although many were disappointed because several who were to have taken part were unable to do so on account of sickness. There was a large attendance and the evening proved an enjoyable one in every way. Rev. Mr. Sarkissian made an excellent chairman and the following program was given: Piano solo, Miss Grace Stewart, which won much applause; solo, Mr. Cox, with Sherman's quartett joining in the chorus was loudly applauded; solo, Miss C. Larson, was sweetly sung; Mrs. C. A. Bostock gave a reading which was well received; solo, by Mrs. E. S. Logie of Nelson was much enjoyed, and she was forced to respond to an encore; a selection by Sherman's quartette, consisting of Messrs. Sherman, Armstrong, Cox and Jones, was loudly applauded and they responded to an encore; solo, Mrs. C. A. Bostock, in costume, was well rendered; violin solo, Miss Gladys Stewart, *accompanied by Miss Grace* Stewart on the piano, was artistically given; solo by L. M. Roberts received hearty applause; solo, Mrs. Logie, who again responded to an encore; C. A. Bostock gave one of his comic selections in his excellent manner; selection by Sherman's orchestra, which was encored several times. Mrs. Logie then sang a Scotch song by request and gave much pleasure to her audience. After the singing of the National anthem refreshments *were served and a pleasant social time* spent. A vote of thanks was given those who had so kindly helped with the entertainment.

Mr. and Mrs. Gordon of Vancouver are in the city visiting their daughter, Mrs. T. Gilmore.

Miss Ratte will address a public meeting on Friday evening in St. Andrews church on "Preventive Work". After the meeting she will give a short address to women only.

You can't make a mistake in Kensington. 5-2

NO PERMITS NEEDED ON CLEAN-UP DAY

Regulations Will Be Suspended to Encourage Citizens to Destroy Rubbish. Announces Mayor.

No permits will be needed by those who wish to burn rubbish in the city limits on Arbor day, announced Mayor Keefe last night. He has formally declared April 30 as the day for the big annual cleaning up of the city.

It is in order to encourage citizens to destroy the rubbish which happens to be around their houses and on adjoining lanes and vacant lots that the regulation which calls for the securing of a permit from the fire chief to light a fire in the city limits for such a purpose is being suspended.

OUTGOING BOATS HELD IN CHECK BY ICE BARRIER

(By Daily News Leased Wire.)

SAULT STE. MARIE, Mich., April 22.—Assisted by the slight moving of the ice outside Whitefish Point, the downbound fleet of 50 boats were able to move to a position about opposite the point where the ice barrier defied the efforts of the ice crusher, and they were unable to move further. At 5 o'clock this evening the upbound steamers had not yet been sighted from the lighthouse which commands a view of Lake Superior and Whitefish bay for a distance of 20 to 30 miles.

COMPLAINT AGAINST RAILWAYS DISMISSED.

(By Daily News Leased Wire.)

OTTAWA, April 22.—The board of railway commissioners has dismissed the complaint made against the Grand Trunk and Canadian Pacific railways, together with their connecting water *carriers, the Northern Navigation* company and the Dominion Transportation company, of discriminating against Blind River and other towns on the north shore of Lake Superior in favor of Sault Ste. Marie in the matter of freight rates on bar iron shipped by the carload from London, Ont.

WILL START WORK ON TERMINALS AT LE PAS

(By Daily News Leased Wire.)

LE PAS, Man., April 22.—Chief Engineer Armstrong of the Hudson Bay railway has received definite instructions to start work as early as possible on the terminals on the south site recently purchased by the department of railways from the department of Indian affairs. When all the ground bought and otherwise secured has been utilized by the repair shops, roundhouse, depot and 40 tracks over 650 acres will be employed.

PUBLIC MARKET TO BECOME PUBLIC SWIMMING BATH

CALGARY, Alta., April 22.—The public market, which has been a white elephant since its erection, will probably be converted into a public swimming bath.

Thursday's News will tell you the tale of Kensington. 5-2

In Our Windows You See the World of Fashion
They Present for Your Approval the Creative Genius of Canada's Greatest Tailors
Our windows are Fashion's mirrors. They reflect, from day to day, the newest and most approved styles—the most effective patterns—the most wanted fabrics.
In our windows—as in the Wardrobe itself—you see Fit-Reform Spring Suits and Overcoats as they really are—the handsomest and best made, hand-tailored garments in Canada today.
But don't let your investigation of the merits of Fit-Reform end with your inspection of our windows.
Come in—look around—examine garments—compare Fit-Reform with what you have on. We cordially welcome your visits. It is a pleasure to show Fit-Reform styles.
Emory & Walley
The Outfitters

City Property Agency
HOUSES. OFFICES. STORES
FOR RENT AND SALE.
THE FACTORSHIP OF CITY PROPERTY OF EVERY DESCRIPTION SOLICITED.
OWNERS INTERESTS CAREFULLY SAFEGUARDED.
RENTS COLLECTED AND PROMPT SETTLEMENTS MADE
DAILY INQUIRIES ARE BEING RECEIVED FOR AVAILABLE PROPERTIES, AND OWNERS ARE RESPECTFULLY REQUESTED TO SUBMIT A LIST OF THEIR HOLDINGS.
FIRE. LIFE. ACCIDENT. EMPLOYERS' LIABILITY AND FIDELITY
INSURANCES CONTRACTED.
Chas. F. McHardy

Queen Studi
Established 1899.
Portraits
Views
Pictures
Picture Frami
ALLAN LEAN, Manager.
P. O. Box 812. Phone
Nelson, B. C.

Victoria, B.C
Affords excellent opportunities f safe and profitable investments.
For information see or call on
H. E. DILL
17 K. W. C. Block. Nelson, B.

Liquor Appetite Is Not Inherit
It is acquired through Alcoho Poisoning which Neal Tre ment eradicates in three days.
Ethical aid which takes aw liquor appetite. Given at the N Institute.
THE NEAL INSTITUTE
Cranbrook, B. C.
Box 325. Phone

Watches
We have the Waltham, Elgin, the Rockford, the H ard, the Swiss and the Hamil in all sizes and all grades, ra ing in price from $3 to $100. you contemplate buying a w it will be worth your while examine our stock, as our te and prices cannot be surpas Mail orders receive prompt tention.
J. J. Walker
Jeweler and Optician
Baker St. Nelson,
Fine Watch Repairing a Specia

A West Arm Ranch
11½ acres, good frame dwelli containing five rooms and ba plastered; six acres cleared, fenc and planted with fruit trees, pr cipally standard apples; a f peaches and cherries. Trees from 4 to 11 years old. Lake fro age, with piles driven for bo house. Government road. See for further particulars, price terms.
St. Denis & Lawrence
McCulloch Building.