Damaged

708

EIGHT PAGES
50 CENTS A MONTH

The Daily News

CLASSIFIED ADS
1 CENT A WORD

VOL. 12 | NELSON, B. C., WEDNESDAY MORNING, JULY 9, 1913 | NO. 72

CITY ASSESSMENT SHOWS INCREASE

Gain in Local Land Values Is Proved by Actual Sales

FOUR HUNDRED THOUSAND GAIN

Valuations on Roll Are All Advanced but Are Below Market Price.

Proof that the assessment on real estate in Nelson is generally very much lower than the actual sale value of the property was furnished at the meeting of the court of revision of the city assessment roll yesterday morning, when some protests were entered.

For this year the total assessment is $4,321,396, against a total of $3,883,180 last year, an increase of $438,216, made up chiefly of increased land values. Assessment on land this year totals $1,886,271, and the total assessed value of improvements is $2,435,125.

In replying to protests made by Harry Bird regarding the assessment of Baker street property, W. E. Wasson, city clerk and assessor, explained that the assessment on property on the main business thoroughfare had been increased at the uniform rate of $1,000 per 25-ft. lot. At the far ends of this street the increase was proportionately less. On Victoria and Vernon streets the basis of increase had been $250 per 25-ft. lot, while the uptown district valuations had been raised 10 per cent.

Value Justifies Large Increase.

Mr. Bird claimed that Baker street was paying too great a proportion of the total taxes of the city, and that the increase this year was unfair. He protested against an assessment of $8,700 on lot 4, block 10, Baker street, where his office is located, and declared that an increase of 33 per cent had been made in two years.

Mr. Wasson replied that the increases made had been based on actual sales which had taken place, and remarked that there was no doubt that values of real estate in Nelson had very materially increased, particularly in the business district. As instances, he quoted a property consisting of a portion of three lots on Victoria street which had sold last fall for $14,000; a 30-ft. lot across the street from Mr. Bird's building which had been sold for $19,000; lots 1 and 2 in block 6 which had sold for $24,000; the corner of Hall and Baker, a 50-ft. lot, which had been disposed of for $21,000, and quoted the value of the improvements on each lot to show that the assessment in each case was equitable.

The board decided that the assessment on lot 4 was fair, and refused to grant the appeal.

On lots 9 and 10, block 6, at the corner of Baker and Hall streets, the board, on the application of Mr. Bird, reduced the total assessment of $11,400 on the land by $1,000. Although the assessment against which protest was made was shown to be on the same basis as that of other property in the same block, the board, after a lengthy argument, agreed to make the reduction, Mr. Bird laying stress upon the fact that although the property was on a corner the side street was blind and consequently of little benefit.

Sale Prices Above Assessment.

Mr. Bird also protested against the assessment of lots 20 to 24, block 86, Baker street, on which is built his residence, claiming that $7,415 for the five lots was too high. Mr. Wasson quoted the sale of two lots in the same block at $7,000 with a house, of one lot with a shack at $3,750 and of another with a shack at $4,000 in support of the assessment, and the board decided that it should stand.

Mr. Bird's protests against an assessment of $3,800 on lots 7, 8 and 9, block 87, Baker street, owned by Mrs. Barbara Robertson; an assessment of $14,500 on the land only of lot 11, block 9, a 50-ft. lot on which is built the Mara block, and against an as-

(Continued on page four.)

KING PETER OF SERVIA
Whose forces are reported to have sustained disastrous defeats at the hands of the Bulgarians.

POLICE SUPPRESS NATIVE UNREST

Strike Situation Improving in Johannesburg

MORTALITY IN MINES TERRIBLE

Recall of Governor and Withdrawal of Imperial Troops Demanded.

(By Daily News Leased Wire.)

JOHANNESBURG, July 8.—The strike situation continues to improve. The few outbreaks among the natives which have occurred have been dealt firmly with by the police and in most cases the natives are returning to work.

Many arrests have been made in connection with the pillage and incendiarism and several prominent agitators are now in the hands of the police.

Widespread Discontent.

(By Daily News Leased Wire.)

LONDON, July 9.—The Johannesburg correspondent of the Chronicle in a long interview of the situation from the miners' standpoint declares that the strike in the Rand district is a symptom of deep-seated and widespread discontent with the capitalist regime, in which the Botha government and the mining houses are regarded as co-operating against the workers.

As the entire press is controlled by the mining magnates, the correspondent adds, all attempts to obtain redress by constitutional means have been a failure. The principal grievances of the men were the terrible mortality in the mines, the attempts to cut prices, refusal of a minimum wage, refusal to recognize the union, the unsatisfactory piece work system and the insecurity of employment. The correspondent is very severe on the employment of troops, whom, he says, fired on crowds which, with very few exceptions, were absolutely orderly standing up unarmed to be shot at.

Natives Join Strike.

JOHANNESBURG, July 8.—Six thousand native black laborers from three of the large gold mines on the Rand joined in the labor upheaval this morning. Should the disaffection among them spread to the other 250,000 native employes on the reef it will mean the white inhabitants will be confronted again with the "black peril" which has been quiescent for some years. The natives refused to descend the mines unless granted an increase of wages, and 1,000 employes in one mine broke out of their compound. They were, however, awed by the levelled rifles of the troops who had been posted to deal with this serious development, and they returned to their quarters.

Most of the white strikers have returned to work.

Demands Recall of Troops.

PRETORIA, July 8.—The provincial council today adopted a resolution introduced by Councillor Ware, a Labor member, sympathizing with the relatives of the men, women and children shot at Johannesburg. Mr. Ware gave notice that he would introduce tomorrow a resolution condemning the action of the government in depriving the people of Johannesburg of the right of free speech and to hold public meetings, and demanding the recall of Viscount Gladstone, governor-general of the Union of South Africa, for the part he took in causing the imperial troops "to shoot and kill innocent, inoffending and defenceless men, women and children," and the immediate recall of the imperial troops from South Africa because they were used "only to coerce the working classes and protect the privileges of the favored few."

The railway men, who were out on a sympathetic strike, resumed work today.

LIQUID RESTORES BEATINGS OF HUMAN HEART

(By Daily News Leased Wire.)

PARIS, July 8.—Before the Academy of Science last night Dr. Bouchon read a paper describing experiments with a liquid with which he was able to restore the beatings of the human heart after it had been removed from the body. The academy will investigate the facts related by Dr. Bouchon, who says that in the meantime he wishes to keep the composition of the liquid a secret.

WIFE IN ENGLAND BUT NOT IN FRANCE

LONDON, July 8.—Comtesse Kate d'Montange was granted a divorce from Comte d'Montange. Desertion and misconduct were the grounds for the petition. There was no defence. Sir Samuel Evans, in his judgment, said that the husband at the time of his marriage was a Frenchman and came to the conclusion that his wife remained a French subject. A curious situation was that the petitioner was his wife in England and not in France, because the marriage had been annulled in France. He thought the best way out of the difficulty was to grant the decree nisi.

WOMEN WHO FIGURE IN THE NEWS DISPATCHES

LADY FORBES ROBERTSON KNOWN TO PLAYGOERS AS GERTRUDE ELLIOT. ACTRESS AND WIFE OF FORBES ROBERTSON

LADY DALMENY DAUGHTER OF LORD GORSVENOR BOTH SHE AND HER HUSBAND ARE GREAT RACEGOERS

ROSE SAHARET DANCER WHO MAY WED FRITZ VON FRANTZIUS CHICAGO BROKER

MISS DOROTHY BIGELOW STAR IN "PIGMALION AND GALATEA" DONE IN LONDON RECENTLY BY AMATEURS

THREE CASES IN FAVOR OF STATES

International Claims Tribunal Makes Awards—British Subject Allowed Demurrage.

(By Daily News Leased Wire.)

WASHINGTON, July 8.—The United States won three out of the first four cases to be decided by the American and British claims tribunal which recently completed its initial sessions at Washington and Ottawa. These cases involved four of the numerous claims against the two governments, which their respective legislative bodies were unable to adjust. The most important point decided in favor of the United States was involved in the case of William Harran, a British subject who lost property at Siboney, Cuba, when that town was destroyed by American troops during the Spanish war. The court held that the destruction of Harran's property along with that town was a necessity of war, but recommended that congress give the claimant some consideration.

The court refused to allow claims against the United States for the payment of crown dues of $4 per 1,000 feet on timber purchased by the war department from a contractor for the building of a fort in Alaska, and for compensation for the use of a steamer, the King Robert, for the transportation of coal for the navy department.

A British claimant was awarded demurrage amounting to about $150 on account of a collision between the British steamer Lindesfarne and the United States army transport Crook in New York harbor.

HUNDRED THOUSAND MEN MAY STRIKE

Conductors and Trainmen Vote for Strike to Enforce Demands—Forty-Five Railways Implicated.

(By Daily News Leased Wire.)

NEW YORK, July 8.—Peace overtures ceased here today between 45 eastern railroads and 100,000 members of the Order of Railway Conductors and the Brotherhood of Railway Trainmen, after the employes representatives in conference with the railroad managers announced that 94 per cent of the men had voted to strike for increased wages. Final action on the proposed tie-up remains with the general committee of 1,000 of the conductors and trainmen's organizations, and a meeting has been called for Saturday. It is the unanimous opinion in operating circles that the strike vote will be ratified unless the companies meanwhile offer to pay more wages, or are willing to submit the dispute to arbitration. During the negotiations today the Erie railroad and its two subsidiaries, the New Jersey & New York and the Susquehanna & Western withdrew, leaving 42 roads in the conference. The Erie claims that the increase demanded represents an annual cost to the three roads of $1,100,000, and that system in paying this sum would suffer in safety appliances and equipment.

The conference committee of managers will meet next Monday to consider the decision of employes general committee. The railroads are then expected to issue their ultimatum.

It was said today that at no time during the session was the Erdman act mentioned, but comment among railroad officials and union representatives tonight showed a general expectation that the men would appeal for arbitration before defiantly deciding to walk out.

RAILWAY WILL PRESS APPLICATION

Report That Canadian Pacific Will Revive Request for Authority to Issue New Stock.

(By Daily News Leased Wire.)

OTTAWA, July 8.—The Evening Citizen says: "While no move has been made toward the matter, according to information secured in official circles, the rumor is again going strong that the Canadian Pacific railway will this autumn press its application for authority to issue $60,000,000 of new capital stock. The application was made a year ago, but was not pressed. Instead of doing so, certain rights were exercised of issuing common stock in lieu of debenture stock. This was done at $175. The application to the government has not been withdrawn and there is reason to believe that when the ministers return it will be pressed to make extensive improvements, stating the expenditure contemplated by the company. In cabinet circles it is stated that no developments have taken place for a year in respect to the application. Any new move, of course, must emanate from the company.

THREE KILLED IN FIERCE STORM

Fifty Thousand Dollars Damage—City in Darkness—Street Car Traffic Blocked.

(By Daily News Leased Wire.)

ELGIN, Ill., July 8.—Three men were probably killed and property damage estimated at $50,000 was done by an electrical storm here today. Four stores were unroofed by the wind, the steeple of a church was blown down and much damage done to telephone and telegraph wires. Arthur Peterson, son of a wealthy farmer, four miles west of here, was struck by lightning and instantly killed. Two men are reported killed at Pingree Grove, when the barn in which they were seeking shelter collapsed. This city was in darkness tonight owing to damage to the electric light plant. The street car traffic on several streets was blocked by fallen trees.

Reports from Dundee and Sycamore, nearby villages, say both were damaged by the wind.

Two Members of Crew Drowned in Columbia

(Special to The Daily News.)

INVERMERE, B. C., July 8.—A drowning accident happened early yesterday evening in the Columbia river at Athalmer, when two of the crew of the steamer Nowitka lost their lives, the victims, both from Golden, being Frank Hamlin, aged about 28, a deckhand, and his attempted rescuer, John McClennan, a fireman. After supper Hamlin and a deckhand named Weston went in for a swim. Weston came on shore, when he noticed Hamlin having difficulty. He was preparing to go to his aid, when McLennan volunteered and plunged in. He reached Hamlin, when the latter grabbed him and both sank in swift running water. The bodies were recovered shortly afterwards, and efforts made by two doctors to resuscitate them were without avail. An inquiry was made by the coroner, who determined that an inquest was unnecessary. The opinion is that Hamlin had taken cramps. Both bodies were shipped to Golden, where further disposition and enquiries will be made.

Dave Tinpasket, a Shuswap Indian, was dangerously shot at Athalmer by a small rifle he was examining. He is now in the hospital.

Golden Boy First in Entrance Examinations

(Special to the Daily News.)

VICTORIA, B. C., July 8.—Ralph Spencer of Golden ranks first in the rural high school entrance examination results just published. He obtained 821 points out of a possible 1,100. Other results follow:

Arrowhead—William J. Lightburne, 447.

Comaplix—Vera Sutherland, 551.

Fergusson—George A. Houston, 718.

Halls Landing—W. N. M. Girling, 583.

Windermere—Muriel M. Pitts, 682.

Golden—Ralph Spencer, 821; Kenneth Moore, 675; Dorothy Clippingdale, 650; Judith Larson, 640; Bob Hambly, 633; Francis McGowan, 626; Marjorie Hambly, 603; Wilfred Good, 595; Matthew L. Poll, 561.

Burtondale—William J. Eades, 719. Nakusp—Katherine A. Bulger, 601; Eugene Levique, 593; Leslie Walker, 591.

Cranbrook—J. W. Pye, 691; Vincent H. Fink, 675; Wanda E. Fink, 675; Grace E. E. Higgins, 674; Jessie Hunter, 667; Frances P. Drummond, 662; Hazel B. Taylor, 629; William E. Leaman, 625; Dorothy E. Mackay, 612; Marion A. Leitch, 580; Edith T. Macdonald, 575; Frank E. Bamford, 573.

Creston—Jennie M. Nichols, 640; Zalla Johnson, 567.

Greenwood—C. V. Eillen Jakes, 730; George H. C. Eales, 600; Mayme Lewis, 574; Robert Smith, 550.

Slocan City—Florence Beck, 757; Clifford Swan, 741; Robert L. Covington, 603.

New Denver—Richard C. Harris, 656; Henry R. C. Avison, 580.

WAR AGAIN IN THE BALKANS.
A map indicating the location of the recent desperate engagements between the Bulgarians and their recent allies, the Greeks and the Servians.

ANOTHER MANSION IS DESTROYED

Sir William Lever's House Burned by Arson Squad

MISS PANKHURST GOES TO JAIL

Queen's Hall Meeting Demands Withdrawal of Cat and Mouse Bill.

(By Daily News Leased Wire.)

LONDON, July 8.—An arson squad of militant suffragettes burned down the country residence of Sir William H. Lever, founder of Port Sunlight and chairman of the Liverpool School of Tropical Medicine, early this morning. The mansion, which is called "The Bungalow," is located at Rivington, near Norwich, Lancashire. It was not occupied by the family, but contained valuable paintings and other precious objects, all of which were consumed. A message was left by the incendiaries stating that if Sir William Lever had been as loyal to the suffragettes as Lancashire was to the King, who is how paying a visit to the industrial centres, the fire would not have happened.

The damage to Sir William Lever's residence amounted to over $100,000.

Miss Sylvia Pankhurst, in the Bow street police court today, was found guilty of inciting people to commit disorders on June 29, when she led a mob to Downing street to raid the official residences of the premier and the chancellor of the exchequer. She was ordered by the magistrate to find surety in $12,000 for good behavior for a year or as an alternative to go to prison for three months. Miss Pankhurst refused to find bonds and elected to go to Holloway jail, declaring that she would at once start a hunger strike and also go without water.

Christobel Angry.

Christobel Pankhurst is angry over the statement published in the continental edition of the Daily Mail relative to the decadence of the militant movement, which was summarized in a Western Associated Press despatch. She telegraphed to London as follows: "I noticed the libellous statements in the Daily Mail. This is another example of the scandalous tactics used against the suffragette movement from its early days till now. The union is splendidly strong financially and in every other way. These untruthful and malicious statements will stimulate our friends to further service. Evil will turn into good. Coercion and hostile newspaper tactics, as always, challenge a renewal of acts which will strengthen the union."

Incendiary Released.

Miss Kitty Marion, a suffragette who was sentenced on July 3 to three years penal servitude for setting fire to the stands of the Hurst park race course, was released from prison tonight on license. She was in a very weak condition. When sentence was pronounced after her trial at the assizes Miss Marion said:

'I shall hunger strike and I shall refuse to leave prison under the 'cat and mouse' act. I shall insist upon staying there until dead or be released a free woman."

Demands Repeal.

(By Daily News Leased Wire.)

LONDON, July 8.—A big meeting was held in Queens hall tonight to demand the repeal of the "cat and mouse" bill. Similar meetings will be held throughout the country. The King has sent a message of sympathy to Sir William H. Lever, whose country residence near Norwich was burned by suffragettes.

MINERS STRIKE WORK RESUMED

Fifteen Hundred Men Lay Down Tools at Sydney Mines—No Horses Supplied.

(By Daily News Leased Wire.)

SYDNEY, N. S., July 8.—Fifteen hundred miners at Sydney mines went out on strike this afternoon. The cause of the strike is that no horses are being supplied in some of the mines and practically all of the work of hauling cars, shovelling and filling falls on the men. Three of the collieries are worked by the provincial workmen's association, which took the initiative in the matter. Manager T. J. Brown assured the men that the matter would be laid before the directors today. The men will resume work pending the decision of the directors.

NORTH COUNTRY WELCOME FOR KING AND QUEEN

(By Daily News Leased Wire.)

LONDON, July 8.—The King and Queen received a real north country welcome at Warrington, Lancashire, yesterday, when they began their great tour of nearly 50 Lancashire towns. Both King George and Queen Mary talked freely to the workers and accepted several gifts. They will be guests of Lord and Lady Derby at Knowlsey hall, near Liverpool, for a whole week, and last night they were entertained at a vaudeville performance there.

NO ATTEMPT AT MEDIATION

Formal Declarations of War Issued

GREEK LOSSES ARE ENORMOUS

Two Thousand Officers Among Casualties—Roumania Will Join War.

(By Daily News Leased Wire.)

LONDON, July 8.—The Balkan war having now been regularized by formal declarations, it is understood that the powers will make no attempt to mediate. The official gazette at Belgrade, published tonight notice of a formal declaration of war against Bulgaria.

Military news was lacking today. Servian despatches admit that a strong Bulgarian column has invaded Servia at Konagevatz, which town they occupied after setting fire to it and adjacent villages.

Cholera has been brought to grade by two wounded men.

Official Greek despatches claim a great victory at Doiran, where the Bulgarians, recently reinforced, were in superior strength to the Greeks. The latter assert that a whole division of Bulgarians was completely destroyed and that the Bulgarians fled in such a precipitate manner that they even left loaded guns behind. This victory is considered of great importance, because Doiran was the Bulgarian victualling centre and all the provisions fell into the hands of the Greeks. It is reported from Sofia that the tenth Bulgarian division, which reinformed Gen. Ivanoff, was brought from the Tchatalja district. This seems to indicate compliance with the Turkish demand that the Bulgarians evacuate Turkish territory.

The Bulgarians are taking the offensive against Nish, according to announcement from Sofia.

Will Evacuate Coast.

(By Daily News Leased Wire.)

CONSTANTINOPLE, July 8.—Bulgaria has replied to the request of the sublime porte, agreeing to evacuate the Marmora coast. Bulgaria, however, stipulates that she must have an assurance that the Turkish troops will not attack Bulgaria.

Fierce Attack.

(By Daily News Leased Wire.)

LONDON, July 9.—The Bulgarians are fiercely attacking Pierot, on the Belgrade-Sofia railway, according to a Belgrade despatch to the Mail. A Sofia despatch to the same paper says that the Bulgarian army captured 10 guns at Konaghvatz, north of Nish. The third army has destroyed between Vrana and Leskovatz seven bridges on the railway connecting Macedonia and Belgrade. It is reported that the fifth army, marching from Eustendil, has succeeded in joining the forces near Kotchana.

A Sofia despatch to a London news agency says that heavy fighting occurred on Monday, the Bulgarians attacking the Servians. The engagement extended from a point west of Zletovo to the heights of Kotchana, the Servians being repulsed with very severe losses. The Bucharest corre-

(Continued on page four.)

Specialization

A great deal is said in a disparaging way about the modern tendency toward specialization.

The time was when barbers were also doctors, when you could get a man who would pull your tooth or shoe your horse with equal willingness; when a woman, wanting the ruffles for her underskirt "pinked," would take them to the undertaker to be done.

There may have been a certain unqiue charm about such combinations of occupations, but the quality of the service rendered must have been somewhat uncertain.

Nowadays practically every man and woman in the productive business world, works along some certain well-defined line. The result of this specialization is shown in the immense advance there has been in the quality and variety of articles put into the market for general consumption.

The medium through which the public is informed of the best of these articles and their place of sale is the advertising columns of the reliable newspapers.

Local dealers should co-operate with the "hustle" for the manufacturers who use local newspaper advertising to exploit the products they handle.

The Bureau of Advertising, American Newspaper Publishers Association, World Building, New York, solicits correspondence with dealers and manufacturers interested in newspaper advertsing for nationally sold merchandise.

Damaged

Summer Drug Specials

Paris Green
Guaranteed Pure, Government Standard, in tins .....25c and 50c

Mosquito Oil
A preventative of Mosquito Bites; soothes and heals old bites 25c

Fly Repulser
A convenient Antiseptic Paste for preventing the bites of Black Flies and Mosquitoes 25c

Foot Powder
Na-Dru-Co. brand—something that positively relieves tired, tender, sore, itching or sweaty feet. Prevents foeted perspiration. Large size tin 25c

Bath asweet
A dainty scented powder to put in the bath; sweetens, softens and scents the water and bather. Per tin 35c

Sponges
Coral Island Pickings .....25c to $3.50

THIS IS BOX STATIONERY WEEK. SEE OUR WINDOW FOR 35c SPECIALS.

Canada Drug & Book Co. Ltd.
Phone 81 Nelson's Pioneer Drug Store P.O. Box 502
Agents for the Remington Typewriter :: Mail Orders a Specialty

Nelson Opera House--One Night Only
Wednesday, July 9

The
Majestic Musical Comedy Co.
PRESENTS
A WESTERN RURAL MUSICAL COMEDY, A CURE FOR THE BLUES IN TWO PARTS, ENTITLED
"The Flower of Arizona"
UNDER THE PERSONAL DIRECTION OF FRED A. WALTERS.
PRICES—35c, 50c and 75c.

"See America First"
GREAT NORTHERN RAILWAY
National Park Route

Summer Excursions East

Low Round Trip Fares to

MONTREAL	$105.00	NEW YORK	$108.50
TORONTO	92.00	CHICAGO	72.50
WINNIPEG	60.00	ST. PAUL	60.00

PROPORTIONATELY REDUCED RATES TO OTHER EASTERN POINTS.
TICKETS ON SALE MAY 28th TO SEPT. 30th, 1913.
FINAL RETURN LIMIT OCT. 31st.
LIBERAL STOPOVERS. CHOICE OF ROUTES.
W. E. KETCHUM, City Freight and Passenger Agent.
R. J. SMITH, District Freight and Passenger Agent.

BAYNES FARMERS' INSTITUTE STARTED

Agricultural Commission Takes Evidence—Irrigation Supply Guaranteed by Company.

(Special to the Daily News.)

BAYNES LAKE, B. C., July 8.—On Friday Baynes Lake Farmers' institute was inaugurated with a list of more than 40 members. There was a downpour at 2 p.m., the hour fixed for the opening. Consequently there was only half the expected turnout, but the proceedings were none the less enthusiastic. The committee is a strong one, including J. Radford, Samuel Morrow and Mr. Agnew of Elko.

The two lectures on poultry and live stock, under the auspices of the Cranbrook Farmers' institute, were not attended at all, and the two government agricultural demonstrators had their trip for nothing, as the function was practically not advertised.

On Wednesday, July 2, Messrs. Campbell and Shannon were due to take evidence on behalf of the provincial agricultural commission. Some 20 or 30 people, some from as far south as Gateway, attended punctually at 2 p.m., but through a motor mishap the section of the commission detailed for Baynes did not arrive till all had gone away disappointed. As soon as they arrived they got to work with one or two witnesses from the immediate district, notable J. Radford, rancher and hotel keeper, a prominent citizen of Baynes, whose evidence clearly and impartially set forth the measure of responsibility of the East Kootenay Irrigated Lands company for the unsatisfactory state of agriculture in the vicinity. At the same time he gave full credit for the present efforts of the company to straighten out matters as far as possible through their solicitor, Mr. Welsh, who is also a shareholder in the company. Mr. Welsh came out especially from England with this object, and had succeeded in arranging matters fairly to the satisfaction of the great majority of the ranchers, but some eight or 10 were seriously dissatisfied still and proposed to appeal to the government to appoint some suitable men to investigate fully the conditions under which a practical deadlock in agricultural progress had come about. Chief of these was C. Barnard. The commissioners took his evidence at the evening session, beginning at 7:30 o'clock, at which 15 people attended. At this session J. J. Campbell briefly and clearly defined the scope of the enquiry.

Mr. Barnard said he came out from England in March, 1911, having signed a contract there to take up 10 acres at $150 an acre as irrigated land. He has now cleared by his own efforts 7½ acres. In August, 1911, the company gave him enough water to serve for one row of potatoes, but this soon ceased, and in the fall the company, through its secretary, admitted its inability to do more. This company was an American venture operating from Spokane. A Mr. Devoran got an option on the land held by the company, which he sold to an English syndicate, which sent out Mr. Welsh in the spring of 1912. He got 22 of the settlers to agree not to prejudice the formation of a new company in consideration of $1,500 and 600 shares in it for distribution among them. The new company promised to install an effective irrigation scheme without delay by July, 1912. They contracted with Americans to do this, and a Mr. Edwards was installed as manager. Witness and others pressed for information as to when they might expect effective irrigation after this date passed with no irrigation, but only got indefinite replies and finally no answers at all. At last they were told that the scheme would work by gravity and pumps, but only those places would be irrigated which gravity could supply. As a last recourse witness and others wrote to the company in England, but got no reply. After the first payment, which witness and others made before leaving England, no second payment was to be made until the installment of satisfactory irrigation. Meanwhile a land association was formed in 1911 in the interests of the ranchers, which witness and several others did not join. In the spring of this year Mr. Welsh came out again and dealt with the questions at issue through this association. Practically up to spring this year no effective irrigation was installed on the holding, and now Mr. Welsh refused to treat with anyone outside the association, and held out eviction as the only alternative to witness and others who stood with him in refusing to pay any second installment failing effective irrigation; and at the same time were willing to pay a reasonable price for their land as uncleared and non-irrigated land, the price to be fixed by government arbitration. Witness was very pleased with his land and wished to stay under any reasonable conditions. The commissioners were here asked to define what was meant by "satisfactory irrigation."

Mr. Campbell said, speaking as a plain man and as one farmer to another, but not as giving an authoritative pronouncement for the commission, he would say it meant the provision of such an amount of water as was required to supplement the natural rainfall in order to produce good crops from what was planted from year to year.

Witness said he had spent $1,500 on his ranch, not counting his own labor for two years. Speaking as an engineer by profession, he did not consider any attempts to provide irrigation made by the first or second company so far made offered any prospects of real success.

After the witness retired Mr. Campbell spoke on the measure of aid the government was prepared to give in promoting co-operation in the disposal of produce. They would send down an expert, who would first explain these matters, and then come down at intervals to foster any organization springing out of their united efforts. The government was prepared, after satisfactory investigation, to advance 80 per cent of the cost of providing building and plant, to improve railway facilities, storage, etc., taking these buildings and sidings as security.

Mr. Bridge, who had earlier asked for a definition of "satisfactory irrigation," elicited some interesting items from Mr. Campbell re the "monkey stumper," operated by hand power.

Samuel Morrow, rancher and mill worker, next was sworn. He said he came from Ontario and was raised on a farm. He had worked on a fruit ranch nine years in the Okanagan valley, and had been ranching here over six years. He was sure mixed farming would be a certain success here. He also instanced the failure of the legitimate aid which ought to be given by the government to encourage and help out farming by consistently giving employment to local farmers' teams in road work instead of using those from lumber companies at a distance and contractors not interested in agriculture at all. He also spoke of a large tract of government land in Baynes behind the depot, lately surveyed into 10 and 20 acre lots for future auction. He knew as a fact that many local families now dependent on mill work only would only be too glad of the chance to form homesteads on such lots were they thrown open for pre-emption instead of auction. Such families would remain and prosper by direct agriculture in the district long after lumbering had ceased there. At present they had to pay rent for their houses in work or money, and the mill owners had to build these houses with the eventual prospect of their being worthless when logging ceased. These things hindered future and present local agricultural development and hampered the mill owners now. It was elicited that this was a district eminently suited for small fruits rather than apples, as far as experience goes.

The commission rose at 10 p.m.

On Friday, June 27, a basket dance was given at Waldo in aid of the school. The attendance was very small, through bad weather, and at no time were more than 20 couples on the floor, but $120 was taken in aid of the school.

The Waldo bridge, recently swept away, is to be temporarily replaced for traffic by cables connecting the remaining piers, on which a suspension roadway will be built.

Your Hair Needs Parisian Sage

Use It as a Dressing—Banish Dandruff—Stop Falling Hair and Scalp Itch.

PARISIAN Sage, the delightful and invigorating hair tonic, is a true hair nourisher. It penetrates into the scalp, gets to the roots of the hair, kills the dandruff germs, and supplies the hair with just the kind of nourishment it needs to make it grow abundantly.

Since its introduction into Canada PARISIAN Sage has had an immense sale, and here are the reasons:

It does not contain poisonous sugar of lead, nitrate of silver or sulphur or any injurious ingredient.

It cures dandruff in two weeks, by killing the dandruff germ.

It stops falling hair.

It promptly stops itching of the scalp.

It makes the hair soft, glossy and luxuriant.

It gives life and beauty to the hair.

It is not sticky or greasy.

It is the daintiest perfumed hair tonic made.

It is the best, the most pleasant and invigorating hair dressing made.

Made only in Canada by the R. T. Booth Co., Ltd., Fort Erie, Ont. The price is only 50 cents at drug stores and counters where toilet goods are sold.

The Poole Drug Company, Ltd., guarantees it.

TRAIL

Fine Level Fruit Lands

Close to city. $12.50 to $50.00 per acre.

Own something worth while.

Get our proposition. This is LAND, not a rock pile.

Easy terms to smeltermen.

McQUARRIE & ROBERTSON
TRAIL, B. C.

Special July Economy Sale

In this sale we feature Carpets, Rugs and Mats, also Drapery and Housewares, with exceptional bargains. It will be greatly to your advantage to visit our store now. There are so many articles which we are unable to mention here, that are of exceptional value.

TAPESTRY RUGS.
9 x 12 Ft.—Regular Price $22.50. SALE PRICE $17.50.

BRUSSELS RUGS.
4 ft. 6 in x 7 ft. 6 in—Regular Price $10.00. SALE PRICE $7.35.
6 ft. 9 in. x 9 ft.—Regular Price $16.00. SALE PRICE $12.75.
9 ft. x 9 ft.—Regular Price $20.00. SALE PRICE $16.50.

BRUSSELS RUGS.
9 ft. x 10 ft. 6 in—Regular Price $25.00. SALE PRICE $19.50.
9 ft. x 12 ft.—Regular Price $28.00. SALE PRICE $22.00.

WILTON RUGS.
4 ft. 6 in. x 7 ft. 6 in.—Regular Price $16.00. SALE PRICE $12.75.
6 ft. 9 in. x 9 ft.—Regular Price $25.00. SALE PRICE $19.50.
9 ft. x 10 ft. 6 in.—Regular Price $45.00. SALE PRICE $35.50.
9 ft. x 12 ft.—Regular Price $50.00. SALE PRICE $39.50.

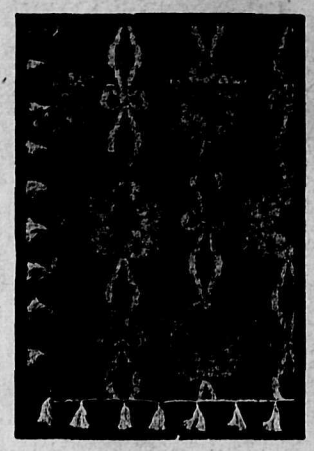

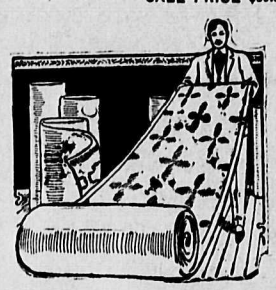

TAPESTRY CARPET—Regular Price 75c. Sale Price, per yd. ...60c
BRUSSELS CARPET—Regular Price $1.90. Sale Price, per yd. ..$1.50
WILTON CARPET—Regular Price $3.00. Sale Price, per yd. $2.35

THESE PRICES INCLUDE SEWING.

250 Yards SCRIM—Regular 25c. Assorted Designs. Sale Price, yard 12½c
300 Yards ITALIAN SCRIM and BUNGALOW NETS—Regular Price 50c and 60c per yard. Sale Price, per yard 25c
500 Yards MADRAS, ranging in prices from 30c per yard to $1.25 per yard. Sale Price, per yard .....18c to 60c

LACE CURTAINS.

$2.00 CURTAIN—Sale Price $1.25
$3.50 CURTAIN—Sale Price $2.60
$6.00 CURTAIN—Sale Price $4.50

25 PAIRS ODD LACE CURTAINS—WHILE THEY LAST ONE-HALF PRICE.

Standard Furniture Co.
Complete House Furnishers - - - - Nelson, B. C.

Trail News

TRAIL, B. C., July 8.—Following is the list of prize winners at the Trail rose show, which was held on Friday of last week: Hybrid perpetual, Mrs. Schofield; display of 15 blossoms, Mrs. Schofield; display of six blossoms, Mrs. Binns; display of six blossoms, Mrs. Wilmes; display of 10 varieties, Mrs. Schofield; best six Caroline testout, Mrs. Schofield; 2nd, Mrs. G. F. Weir. Best three Frau Kran Druschki, 1st, Mrs. Mrs. Weir; 2nd, Marion Skill; 3rd, Mrs. Schofield. Best three Killarney, 1st, Mrs. Binns; 2nd, Mrs. Schofield. Best three, Mrs. John Laing, 1st, Mrs. Stimmel; 2nd, Mrs. Beasly; 3rd, Mrs. Schofield. Best three Ulrich Brunner, 1st, F. Brown. Best three Paul Neyron, 1st, Binns. Best three Baron De Bonstettin, 1st, Mrs. Carlson. Best three Alfred Colomb, 1st, Mrs. Black. Best three Grus au Teplitz, 1st, Mrs. Binns. Best three Margaret Dickson, 1st, Mrs. Beesly; 2nd, Mrs. Stimmel; 3rd, Mrs. Schofield. Best three General Jack, 1st, Mrs. Weir; 2nd, F. Brown; 3rd, Mrs. Randall. Best three any other variety, 1st, Mrs. Weir; 2nd, F. Brown; 3rd, Mrs. Carlson. Best one bloom pink, 1st, Mrs. Carlson; 2nd, Mrs. Carlson. Best one bloom, red, Mrs. Black. Best one bloom any other color, Mrs. Black. Basket of roses, 1st, Doris Bingay; 2nd, Mrs. Weir; commended, Mrs. Wilmes and Mrs. Randall. Vase of roses, 1st, Mrs. Wilmes; 2nd, F. Brown; 3rd, Miss F. Binns; commended, Mrs. Randall. Table of roses, 1st, Mrs. Wilmes; 2nd, Mrs. Binns; 3rd, Mrs. Black.

Wild Flower Awards.

Display of foliage and flowering plants, Mrs. Rutherford. Bouquet of wild flowers, 1st Mrs. Rutherford; 2nd, Lillian Carr; 3rd, Olga Anderson. Display of any one species of wild flowers, Mrs. Rutherford. Collection of wild flowers with common names, 1st and 2nd, Louise Schneaeble.

Garden Flowers.

Red foxglove, Mrs. D. H. Chapman; white foxglove, Mrs. D. H. Chapman; Canterbury bell, Mrs. D. H. Chapman; nasturtiums, Mrs. L. C. Strachan; dianthas pink, Mrs. G. F. Weir; sweet peas, Mrs. G. F. Weir; honeysuckle, Mr. McLean.

Special mention should be made of the splendid display of wild flowers, tastefully arranged, by Miss Louise Schnaeble. There were 41 varieties in all.

Mrs. Daniel Thomas of Rossland and E. Grizzelle of Nelson were the judges.

Mr. and Mrs. G. C. Brown have left for a trip to the coast cities. They will be away for three weeks.

Dr. Dickson of Stanford Leland university, San Francisco, accompanied by his wife, are visiting Miss and Mr. Dickson.

Mrs. (Dr.) McNaughton, with her sister, Mrs. Lendrum, of Rossland, were visitors to Smelter hill on Sunday evening, Dr. McNaughton going through to West Robson to meet his mother from Vancouver.

Mrs. John Peverley of North Bay is a visitor to Trail. She will be the guest of her daughter, Mrs. J. H. Schofield, and Mrs. F. E. Dockerill.

Miss Morris spent Sunday in Nelson.

Dr. Carl Smith of Spokane is visiting his sister, Mrs. B. A. Stimmel.

Mrs. George Giles, manager of the Vancouver Engineering works, Vancouver, is in Trail.

J. H. Schofield, M.P.P., returned from the Slocan pool with a nice basket of trout.

S. Paterson of Rossland was a visitor to Trail on Monday.

Miss Thompson, who has been teaching school at Newtonia for the last term, left on Sunday evening for Slocan City. She will visit her sister here for a month before going to her home in the east.

The following pupils will write on the first year high school examination, which will be conducted by Miss E. Thorn, principal of the public school: Roy Weir, George McKay, Ethel Carr, Frank Grummet, William Black and Clara Austed.

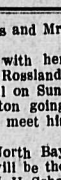

USE ABSORBINE, JR. LINIMENT FOR IT
Swollen, Varicose Veins, Bad Legs, Goitre, Wen, Gout and Rheumatic Deposits, Sprains and Bruises respond quickly to the action of ABSORBINE, JR. A safe, healing, soothing, antiseptic liniment that penetrates to the seat of trouble assisting nature to make permanent recovery. Allays pain and inflammation. Mild and pleasant to use—quickly absorbed into tissues. Successful in other cases, why not in yours? ABSORBINE, JR., $1 and $2 per bottle at druggists or delivered. Book 1 G free.
It is spelled A-B-S-O-R-B-I-N-E and Manufactured only by W. F. Young, P.D.F.
445 Lyman's Building, Montreal, P.Q.
Also furnished by Martin Bolo & Wynne Co., Winnipeg The National Drug and Chemical Co., Winnipeg and Calgary and Henderson Bros. Co., Ltd., Vancouver.

The Ladies' Aid of Knox Presbyterian church intends holding an ice cream social on the church lawn during the afternoon and evening of July 15.

On Tuesday evening at the Trail lodge room Enterprise lodge No. 43, I.O.O.F., will hold a joint installation with Rossland lodge and Rossland Rebekahs. A banquet and dance will be held at the conclusion of the ceremonies.

DISESTABLISHMENT BILL PASSED

LONDON, July 8.—A motion to reject the Welsh Disestablishment bill was defeated tonight in the house of commons by a vote of 347 to 224. The bill passed its third reading.

The Damper Does It

When surplus gas accumulates in the Sunshine Furnace the automatic damper releases it into the smoke pipe. When pressure is relieved the damper closes automatically.

If you install a "Sunshine" you will never be troubled with furnace gas in your house.

A Sunshine Furnace possesses many other exclusive advantages. Pay our agent a visit or write for booklet to nearest branch.

McClary's Sunshine Furnace
London Toronto Montreal Winnipeg Vancouver St. John, N.B. Hamilton Calgary Saskatoon Edmonton 338

Wholesale Tract of Fruit and Dairy Land

First class soil, good water, attractively situated, very light clearing, boating and fishing available, 1,800 Acres at $17.00 per Acre. Railway and Government Road. Guaranteed sound investment—will double in value within a couple of years. Excellent terms can be given.

McQuarrie & Robertson
PHONE 68. NELSON, B. C.

WRITE YOUR LETTERS

On the newest and best papers. Our complete line, just opened provides just exactly what you want and good taste dictates.

We carry the finest lines of Writing Tablets, Papers, Envelopes and Boxed Stationery that it is possible to show. We would like you to look these over. Make this store your "Stationery Store." Price, quality, newness all characterize our stock. You are sure of getting just "what's right"—Stationery.

CITY STATIONERY CO. - - NELSON
Our Mail Order business is growing rapidly. Are we getting yours? Prompt, efficient service.

709

OUR GREAT JULY CLEARANCE SALE

Commences Tomorrow, Thursday, at 8.30 a.m.

Following out our general policy of not carrying goods over a season, we stop at no price sacrifices to effect that end. We meet this "clearance" period with large stocks of summer goods. They must be moved—sold quickly. A number of items have been marked to sell at half-price, others even less; and buyers who come early will secure some of the most remarkable values that have ever been offered by this store. **See our window display.**

Trunks, Club Bags AND Suit Cases AT 12 1-2 Per Cent Off

Ribbed Cotton Hose in Tan Only

SIZES 5½ to 9½.

Sale Price 20c Pair

Women's Cotton Hose

Regular 25c.

Sale Price 5 pairs for $1.00

35c Silk Ribbons

7 INCHES WIDE.

Sale Price 25c Yard

Suede Handbags

Regular Values to $1.50.

Sale Price 95c

Fancy Boxes Soap

Regular Values to 50c.

Sale Price 35c Box

Men's Fancy Cotton Socks

Regular 35c Values.

Sale Price 5 Pairs for $1.00

50c Men's Neckwear

Sale Price 3 for $1.00

Women's Neckwear

Regular Values to 50c.

Sale Price 25c

Damask Table Cloths

Regular Values to $5.00

Sale Price $2.45

July Clearance of Boots and Shoes

When you take into consideration that at regular prices our Shoes are the best values obtainable in this city, you will readily appreciate these Clearance reductions.

Men's Tan, Gunmetal, Vici Kid and Patent Oxfords. Regular $5.50 values.
JULY SALE PRICE $4.45.

Men's Patent, Tan and Gunmetal Boots. Regular $6.00 values.
JULY SALE PRICE $4.65.

Men's White Canvas Oxfords and Boots, Goodyear welted.
SALE PRICE $3.15 and $3.35.

Men's Ranch Boots in Black, Chrome tanned and Tan leathers, at $2.70, $2.95 and $3.15.

Ladies' White Canvas Oxfords, all sizes 2½ to 7. Regular $1.50 to $2.00.
SALE PRICE $1.15.

Ladies' White Nubuck Pumps—Regular $3.50 values.
JULY SALE PRICE $2.85.

Ladies' White Nubuck Button Boots —This season's styles.
SALE PRICE $3.85 and $4.50.

Ladies' Tan, Calf, Gunmetal and Patent Button Boots, Goodyear welt—Regular $5.00.
JULY SALE PRICE $3.75.

All lines in Boys', Youths, Misses' and Children's Sandals, Slippers and Oxfords at
SPECIAL PRICES.

Saving Prices on Housefurnishings

WILTON CARPET SQUARES.

Size 9-0 x 10-6—Regular $36.00.
JULY SALE PRICE $28.75.

Size 9-0 x 12-0—Regular $43.50.
JULY SALE PRICE $31.50.

Size 9-0 x 12-0—Regular $50.00.
JULY SALE PRICE $36.50.

BRUSSELS SQUARES.

Size 9 x 9—Regular $19.50.
JULY SALE PRICE $15.95.

Size 9 x 10-6—Regular $22.50.
JULY SALE PRICE $18.50.

Size 9 x 12-0—Regular $26.00.
JULY SALE PRICE $21.50.

UNION WOOL SQUARES.

Only a few of these. They represent the overstock of the season's fast selling. They come in nice floral and conventional designs in colors of Blue, Green, Crimson, Tan and Brown—at these reduced prices:

Size 9-0 x 9-0—Clearance Price ..$4.75
Size 9-0 x 10-6—Clearance Price $5.75
Size 9-0 x 12-0—Clearance Price $6.75

Pre-Inventory Clearance of Women's Ready-to-Wear

Our policy of clearing out all Women's Suits and Coats in July and January is well known. This year the clearance will be equally emphatic, and those who have been waiting this opportunity to purchase will realize most extraordinary bargains.

Women's Suits

Made of fine quality Serges, Whipcords, Bedford Cords, Fancy Tweeds, etc., in every wanted color. Every Suit is tailored to perfection and possesses the correct lines of fashion.

Regular Values to $21.00.
SALE PRICE $12.95
Regular Values to $25.00.
SALE PRICE $14.95
Regular Values to $30.00.
SALE PRICE $17.50

Women's Coats

Made from quality Serges, Whipcords, Panamas, Eponge, Lightweight Tweeds, Shantung Silks, etc. This season's very latest styles and colorings.

Regular values to $13.50. Clearance Sale Price .....$ 9.50
Regular values to $16.50. Clearance Sale Price $10.95
Regular values to $20.00. Clearance Sale Price $12.95
Regular values to $25.00. Clearance Sale Price $14.95

Extraordinary Values in Wash Dresses

Women's Muslin Dresses

Regular Values to $6.75 FOR $3.95

18 Only, Women's beautiful White Dresses in Muslins, Pique, Bedford Cord, etc. This season's latest New York styles. Regular values to $6.75.

JULY CLEARANCE PRICE $3.95.

Misses' and Women's Wash Dresses

Reg. Values to $4.50. TO CLEAR AT $1.95

Only two dozen in this lot. Made from pretty Percales, Ginghams and Zephyrs, in plaid or polka dot effects, also in plain colors. Some have collars and cuffs of white pique, others are trimmed with strappings of plain shades. Sizes 14, 16, 18 and 34 only. Regular values to $4.50.

WHILE THEY LAST AT $1.95.

Girls' Wash Dresses

Regular Values to $1.50 FOR 85c

Come in Serges to fit 2 to 8 years. They are made of serviceable Chambrays, Muslins, Prints, etc., in stripe, spot, and check effects; also in White Muslin. Regular values to $1.50.

JULY CLEARANCE PRICE 85c.

Girls' Wash Dresses

Regular Values to $2.25 FOR $1.35

Made of splendid quality Ginghams, Percales, Linenes, etc., in stripe and plaid effects, also in plain colors; trimmings include strappings, washing braids, etc., etc. Sizes to fit 6to 12 years. Our actual values to $2.25.

JULY CLEARANCE PRICE $1.35.

Washed-Out Prices for Wash Goods

15c PRINTS FOR 12½c

1,000 yards Imported English Prints in neat floral and stripe designs on light or dark grounds, 32 inches wide and guaranteed fast colors. Regular 15c.

JULY SALE PRICE 12½c YARD.

15c GINGHAMS FOR 10c

A large range of patterns to choose from in stripes, checks and self colors. Regular 15c.

JULY SALE PRICE 10c.

20c GINGHAMS FOR 14c

750 yards beautiful Scotch Ginghams in stripe, check and plaid effects. Our actual 20c values.

JULY CLEARANCE PRICE 14c YD.

50c AND 60c WASH GOODS FOR 39c

Some great bargains will be found in this lot. It includes Bordered Voiles, Whipcords, Lorna Silks, Silk stripe Crepons, etc., etc. Splendid range of colorings. Regular 50c and 60c values.

CLEARANCE PRICE 39c YARD.

Good-Bye Prices on Summer Millinery

Our entire stock is included, nothing reserved. Smart Ready-to-Wear and Pattern Hats, with trimmings of Flowers, Malines, Chiffons, Aigrettes, Plumes, etc., at these prices:

Reg. values to $8.50—Sale Price $3.75
Reg. values to $10.50—Sale Price $4.95
Reg. values to $12.50—Sale Price $5.95
Reg. values to $15.00—Sale Price $7.95

Slashing Reductions on Sunshades

100 Women's Sunshades in all the new styles and designs, including plain and fancy silks, stripes, checks, etc.

Reg. values to $1.50, for 75c
Reg. values to $2.50, for $1.65
Reg. values to $3.00, for $1.75
Reg. values to $4.00, for $2.95
Reg. values to $5.00, for $3.25

$1.50 Waists for 95c

Beautiful Lingerie Waists, with embroidered fronts, collar and cuffs inset with Valenciennes insertion or with alternate rows of tucks and Cluny insertion, high neck and long sleeves, or low neck and elbow sleeves. Regular $1.50.

SALE PRICE 95c.

July Sale Prices on Men's and Boys Clothing and Furnishings

Talk about big values. We have just put prices on reliable furnishings that ought to crowd these sections with buyers from morning till night. Read:

15 Only Men's Suits TO BE CLEARED AT $9.50

These are not old stock, but odd sizes of this season's best sellers, and being such they must move out. The materials are fine imported Tweeds in the new shades of Tan and Brown, cut in the season's latest styles and finished with good quality linings. Remember there are only 15 in the lot, so be on hand early if you would be sure of getting your size. All one price.

TO CLEAR AT $9.50.

Men's Suits

Reg. Values to $17.50. FOR $11.95

This season's latest styles, with three-button sacque coat and finished with best quality linings. The materials are imported Tweeds and Worsteds in every desirable pattern and weave that a man would want. Our actual values to $17.50.

JULY SALE PRICE $11.95

A Phenomenal Clearance---25 Doz. Men's Shirts

TO MARCH OUT AT 95c

Shirts that sell in the regular way at $1.25, $1.50 and $1.75. Included in the assortment are Negligee Shirts with stiff cuffs and soft bosoms, Outing Shirts with soft turn-down collar and cuffs. Come in fancy stripes and plain colors; also a number of Working Shirts in Ceylons, Drills, Sateens, etc. Our regular $1.25, $1.50 and $1.75 values.

CLEARANCE PRICE 95c.

Men's Raincoats

Regular $14.50 to $17.50 Values FOR $9.95

A chance to get a first class, up-to-date Raincoat at less than cost price. There are only 18 in the lot, but all sizes are represented from 34 to 44. Made of splendid quality Cravenette in Chesterfield style or with convertible collar. Colors are dark grey or green mixtures and stripe effects. The cheapest Coat in the lot sells regularly at $14.50, and there are others at $16.50 and $17.50.

JULY CLEARANCE PRICE $9.95.

Great Bargain in Boys' Suits at..... $3.25

Every Suit is this season's style, made of strong imported English and Scotch Tweeds. Coats are double-breasted and the Pants are bloomer style; well lined and tailor finished. Come in light and dark shades of Brown, Grey, also mixed effects. Sizes 24 to 30.

JULY CLEARANCE PRICE $3.25.

$2.50 Men's Pants for $1.50

About 50 pairs Men's odd Pants in good quality Tweeds and Worsteds. All sizes. Regular values to $2.50.

JULY CLEARANCE PRICE $1.50 PAIR.

Women's Silk Waists

Regular Values to $5.50 FOR $2.95

Odds and ends of the season's best sellers. They are the latest New York styles in Robespierre, Peter Pan, Semi-Tailored and Novelty effects. Come in shades of Cream, Tan, Alice, Navy, Grey and Black. Regular values to $5.50.

WHILE THEY LAST AT $2.95.

Hudson's Bay Company

Incorporated 1670 Incorporated 1670

Women's Silk Dresses

Worth to $15.00 FOR $8.50

Stylish New York Dresses for Summer or afternoon wear in nice quality Foulard Silk. Three different styles to choose from in colors of Navy, Brown, Copenhagen and Black, with polka dot or small figured design in white. Worth to $15.00.

JULY CLEARANCE PRICE $8.50.

Damaged

The Daily News

Published at Nelson Every Morning Except Sunday, by

The News Publishing Company, Limited.

W. G. FOSTER, Editor and Manager

LEGAL AND OFFICIAL ADVERTISING.

Effective on and After Jan. 1, 1913.

Legal Advertising (includes municipal and government notices)—12c per line for the first insertion, and eight cents per line for all subsequent insertions.
In certain cases, however, for the convenience of the public, flat rates have been set, as follows:—

Applications for Liquor Licenses:—Once per week for four weeks, $5; daily for month, $30.

Applications for Transfer of Liquor Licenses:—Once per week for four weeks, $7.50; daily for month, $45.

Land Purchase Notices:—Once per week for 60 days, $7.

Land Lease Notices:—Once per week for 60 days, $7.

Certificate of Improvement Notices:—Once per week for 60 days, $12.50.

Delinquent Co-ownership Notices:—Once per week for 90 days, $25.

Duplicate Certificate of Title Notices:—Four insertions, $8; eight insertions, $14.

Water Application Notices:—Four insertions up to 100 words, $6; over 100 words in proportion.

Where any of the above applications contain more than one application or notice, each application or notice will be charged for as a separate advertisement.

WEDNESDAY, JULY 9.

AN ANOMALY THAT CANNOT REMAIN.

Now that the question of Senate reform is to the fore in Canada some discussion has arisen as how this can be brought about. The task is not quite so easy as many might suppose, although at the same time there are no insurmountable difficulties in the way. The consent of the Senate and the House of Commons, of course, must be obtained. There would also have to be ratifying legislation by the Imperial parliament, and some go so far as to say that the consent of the various provinces would also have to be obtained.

Among those who hold this last view is Senator Belcourt of Ottawa, a lawyer of more than ordinary ability, who has made considerable study of constitutional law. In a recent statement on the subject he says:

> Any of the provinces would be entitled to challenge any essential change or amendment not made with the consent of all the provinces, and accepted by the Imperial authorities as a breach of the whole agreement (the terms of Confederation), and would, therefore, have the unquestionable right to withdraw from Confederation.
>
> No change could be made without the sanction of the Imperial authorities. And the latter would be recreant to their duty and their obligation and their trust if they gave their sanction to an amendment not accepted by all the parties.

While it will be apparent that no change can be made without a lot of necessary preliminary negotiations, it is safe to say that the provinces and the people of Canada would offer no objection to such amendment as would at least make the upper house a representative body. And perhaps it would not be wide of the mark to say that there would be little, if any, opposition from the provinces or the people of Canada to a measure abolishing the Senate altogether.

But whether there may be strong or weak opposition to any measure which may be advanced for the reform or the abolition of the Senate some change along either one of these two lines is bound to come within the next few years, whether the Borden government remains in power or not. The *Senate as at present constituted is an* anomaly which cannot continue to exist in a young country enjoying representative government as does Canada.

THE LAZY HUSBAND'S LAW.

Toronto has a jail farm and the Province has a prison farm, and they are away ahead of the old system of cell detention, says The Toronto Star. The movement is in the right direction, but we have a step or two to go yet. In the end we must work out a system whereby the prisoner will make wages which will be paid over for the support of his wife and children.

In Seattle they are trying out the plan. A fortnight ago what is known as "The Lazy Husband's Law" came into effect there. When a man is too lazy to work, or when he deserts his family, he is prosecuted under this law, and put to work and wages paid to his family. Some distance outside the city is a tract of sixty-five acres of wooded and rocky land, on which these men are placed under guard. Their task is to clear it up and adorn it with stone fences. It is useful work, needs doing, and produces results worth paying for. Men who do not support their families are thus compelled to do so, which is a much more sensible way of dealing with them than merely shutting them up while those dependent on them are left without support.

Na-Dru-Co Laxatives

accomplish their purpose with maximum efficiency and minimum discomfort. Increasing doses are not needed.

25c. a box at your Druggist's. 174

National Drug and Chemical Co. of Canada, Limited.

What the Press Is Saying

Rule and Women.

The following story seems appropriate to the wild times we live in, and the wild women that make them. The clever Duchesse de Bourgoyne once asked Louis XIV. of France why England was so well ruled, in spite of the fact of their being no Salic law.

"Well," said the king, "because the women who rule in England are advised and ruled by men. So that in reality the country is guided by men."

"Then why is France so badly ruled, when only men are allowed to reign?" asked the duchesse.

"Because the French sovereigns are always under the influence of women," answered the monarch, "and the country is therefore ruled by women."—The Sphere.

Hot Weather Advice.

Advice for the hot weather period is handed out by a New York doctor as follows: "Eat as little as possible, avoid ice-cold drinks and don't keep watching the thermometer." The injunction against eating heartily will be received with acclaim by the overworked housewife, also by the June bride, whose cooking is in the experimental stage—and the June groom.—Ottawa Journal.

Publicity That Is Healthful.

President Woodrow Wilson not only believes in publicity, but fully understands the great gain arising from the dissemination of correct information. More than any president that ever sat in the White House, he has systematized presidential publicity. The president receives all of the accredited newspaper and press association correspondents every Monday morning at 10 o'clock, and every Thursday afternoon at 3. The meeting is without formalities, and any one is at liberty to ask all sorts of questions, within the canons of good taste.—St. John Telegraph.

Yes, It Repeats What It Hears.

Gooderich has a crow that talks politics. And no doubt it talks as intelligently as some of the humans that might be named, N.B.—The reference, of course, is to the fellows in the other party.—Woodstock Sentinel-Review.

Cold Storage

Tom—"I don't know whether she sings or not."

Jack—"She doesn't. I've heard her."—Puck.

Young Doctor's Wife (to husband at work in garden)—"Oh, Jack, just *fancy! There's a patient in the sitting* room."

"All right, dear, I won't be a moment. Just run and lock him in."—Life.

"I see they have operated on a Philadelphia boy's head in order to make a better boy of him."

"That isn't where my dad used to operate on me to make a better boy of me."—Houston Post.

Chlorinda—"How can you dream of marrying a man who writes such stupid love letters?"

Marigold—"But just think, dear—he can write such beautiful checks, and that's the main thing after one's married."—Judge.

"I understand the new Brazilian dance, the machuza, is becoming *quite the rage.*"

"Indeed!"

"Yes, society will take it up formally at the big dinner dance tonight."

"Then I suppose the police will take it up officially tomorrow."—Cleveland Plain Dealer.

"Don't go near that old fellow in the pasture, sonny," the farmer warned the fresh-air child. "He's terribly fierce."

"I tried him out a'ready,' the lad replied. "He ain't half as fierce as an automobile in the city. Got any bears or lions around here?"—Buffalo Express.

"So you depend on recognition from posterity?" said Mr. Dustin Stax.

"Yes," replied Mr. Penwiggle. "Another generation will recognize my genius."

"But how are you going to know whether the opinion of a future generation is any more trustworthy and desirable than that of the present public?"—Washington Star.

This Day in Canadian History

Peterborough, on the Otonabee river, has a unique claim to distinction in the fact that it possesses an engineering work which is the largest of its kind in the world. This is the hydraulic lift-lock, one of the works of the Trent canal (so-called, though, as in the case of the Rideau canal, a great portion of the waterway consists of natural lakes and rivers). The lock was opened nine years ago, on July 9, 1904. The height of the lift is 65 ft.; and the two chambers into which the vessels enter to be raised or lowered are 140 ft. long, 33 ft. wide, and 9 ft. 10 in. in depth. They are constructed of steel plates, and contain 8 ft. depth of water, or about 1,300 tons in each. The lock proper works automatically, and the lockage of a vessel can be performed in six or eight minutes, the actual "lift" taking but one and a half minutes. Twenty-six thousand barrels of cement were used to make the substructure of the lock, which is said to be "the largest monolithic mass of concrete in the world." The cost of the whole structure amounted to a half million dollars.

The Weather

TORONTO, July 8.—The weather today has been fine and warm throughout Canada. A disturbance now developing throughout the lake *region promises thunderstorms during* its passage across Ontario.

	Min.	Max.
Victoria	50	72
Vancouver	50	72
Kamloops	48	78
Battleford	56	76
Prince Albert	56	70
Calgary	48	74
Moose Jaw	46	85
Regina	47	72
Winnipeg	56	80
Port Arthur	52	82
Parry Sound	52	78
London	50	81
Toronto	57	79
Kingston	58	72
Ottawa	50	72
Montreal	54	72
St. John	54	64
Halifax	52	76

CITY ASSESSMENT SHOWS INCREASE

(Continued from Page One.)

sessment of $17,000 on the two lots on which is the Semaphore building were not sustained, the board allowing the *valuations to stand.*

Sold After Making Protest.

In connection with these protests Mr. Wasson quoted lot 8 in block 12, J. O. Patenaude had been assessed $5,000 for this lot, said the city clerk, and had entered a protest, but had withdrawn it last week when he sold the lot for $7,400. Another protest made by Mr. Bird, which was not sustained, was that against a valuation of $13,500 on the Canadian Pacific railway office property at the corner of Baker and Stanley.

At the request of the assessor the amount assessed against the improvements on lots 13 to 17, block 100, owned by the Canadian Pacific railway, was reduced by $1,500, an error having been made. E. D. Ireland appeared for the company.

The assessment on the improvements on lot 19, block 86, Baker street, owned by L. N. Anderson, was reduced from $2,000 to $1,500. The valuation of $1,425 for the lot was sustained.

G. A. Hunter appealed against the assessment made on several pieces of residential property, but none of the protests were sustained.

Mrs. N. E. Peacock, William Gosnell, John Towler, Mrs. J. J. Campbell, J. A. Knauff and N. M. Cummins entered unsuccessful complaints against assessment on residential property. The valuation of improvements on the east half of lots 9 and 10, block 42 owned by George Anderson, was reduced $500, making the total assessment on the property $1,450.

Thinks Railway Assessment Too Low.

Eli Sutcliffe protested unsuccessfully against the assessment of $2,500 on a lot on Vernon street, and of $1,250 on a lot on Victoria street, near the Annable block.

The Canadian Pacific Railway company thought that an assessment of $1,900 per acre on the land on which are located its yards and shops was too high, and also protested against an assessment of $800 per acre on the balance of the 100 odd acres which the company owns on the waterfront, but the board expressed the opinion that the valuations, if anything, were ridiculously low.

J. J. Campbell protested against an assessment of $2,400 on lot 6, block 3, Vernon street, but the board decided that it should stand.

Those present were: Mayor Keefe, Ald. A. A. Perrier, Ald. John Bell, Ald. Edward Kerr and Ald. James Johnstone.

WILL LOOK INTO FACTORY ACT

Trades Council Appoints Committee to Investigate Conditions in Nelson.

A committee composed of John Notman, C. Johnson and Fred Chapman was last evening appointed by the trades and labor council to investigate the working of the Factory act and interview the employers of young women and girls concerning the alleged *working of them over the number of* hours stipulated in the act.

Ald. I. A. Austin, Mr. Notman and R. Randall were appointed to approach the Employers association in an endeavor to arrange a final settlement between them and the trades council as to the application of the recent settlement reached by the arbitration board setting a common wage of 39½ cents per hour for building trades laborers, cement mixers and bricklayers and stonemasons helpers.

A resolution was passed authorizing the secretary, Mr. Notman, and the president, William Johnston, to sign all checks for the trades and labor council.

Ald. A. H. Dennis of Fort William, a member of the Independent Labor party in that city, was the guest of the trades and labor council at last evening's meeting.

Ald. Dennis delivered a brief address, explaining labor conditions in his city. He was very much pleased with this country, he said, and went on to urge upon the union men a more regular and larger attendance at their meetings in order that they might become more closely in touch with each other.

He enlarged on some of the hardships of the working classes, and explained where he thought many wrongs might be rectified.

He advocated that the people should own the natural resources of the country, and was glad to see that Nelson had already control of a great many of her municipal necessities, such as the electric light and water systems. He pointed out with what great success municipal ownership *was carried on in Fort William, and in* conclusion he said that he was sure that what could be carried on with such great success in the municipalities could be carried on by the provincial and Dominion authorities.

"SALADA"

IS

TEA AT ITS BEST

Its garden freshness and fine flavour are protected by the sealed lead packet, which keeps the goodness in, and all contamination out. 073

BLACK, MIXED & GREEN.

NO ATTEMPT AT MEDIATION

(Continued from Page One.)

spondent of the Mail says that a member of the government is authority for the statement that war between Bulgaria and Roumania is inevitable.

The Post's Bucharest correspondent *reporting that the mobilization of the* Roumanian army will be completed on Wednesday and that a few days more will be required to get the army in motion on the frontier, intimates that Roumania intends to fight in order to prevent Bulgaria from crushing Servia and Greece, and that the most intense enthusiasm for the struggle is apparent among the Roumanians.

Losses Enormous.

(By Daily News Leased Wire.)

LONDON, July 9.—A despatch to the Times from Doiran dated July 7 says: "King Constantine and his staff have removed from headquarters here and are encamped on the lake side. The Greek losses to date are enormous. They include 2,000 officers, but the majority of the wounded are not in a serious condition and will soon be able to rejoin the ranks.

"The Greeks continue their rapid advance along the whole line. The Bulgarians are unable to offer effective resistance and their position is critical."

King's Proclamation.

(By Daily News Leased Wire.)

BELGRADE, July 8.—King Peter has issued a proclamation to his people, announcing war, in the course of which he says: "The Bulgarians, forgetful of the Servians' brotherly help and the blood of the heroes who fell on the Thracian fields, have given the Slavonic nations and the civilized world an abominable example of ingratitude and greediness. This unbrotherly action has caused me the deepest pain and hurt my sincerest Slavonic feelings and the responsibility for that crime against Slavdom must fall upon those who committed it."

An official despatch announces that the Servians have repulsed the Bulgarians at Zetarh, on the frontier, with heavy losses, and also at Vlasina.

Horrible Massacres.

(By Daily News Leased Wire.)

SALONIKI, July 8.—Father Michel, superior of the French Catholic mission at Kilkish, confirms the report of massacres committed in that district by Bulgarian irregulars. In one case they burned to death 700 men belonging to Kurkut by imprisoning them in a mosque, under which they exploded bombs, setting the building on fire. They had previously assembled the victims' wives and daughters around the mosque to witness the spectacle. Even more terrible scenes were enacted at Kilkish, Planitza and Raynovo, women also being burned to death. Father Michel asserts that in the ranks of the irregulars responsible for these atrocities were business and professional men and servants from Sofia.

Bulgarians Annihilated.

BELGRADE, July 9.—According to authoritative private information the Bulgarian forces, nine battalions strong, which invaded Servia at Kniarsevatz, are entirely annihilated. They met the Servian forces and engaged in a desperate battle at the entrance of Zajetzar pass.

E. K. BEESTON TO DO PUBLICITY WORK

Is Appointed for Balance of This Year —Arrangements Made to Keep Office Open Daily.

The publicity committee has appointed E. K. Beeston, secretary of the board of trade, as secretary of the bureau for the balance of this year.

Mr. Beeston, who formerly carried out the work for some years, has already taken charge of the bureau, and Miss Ashton has been engaged as stenographer, arrangements having been made for the office to be open from 9 o'clock in the morning until 5 o'clock in the afternoon daily.

At 8 o'clock this evening there will be a meeting of the committee, at which will be discussed the work of the bureau.

DRAWS PLANS FOR WEST ARM HOUSE

Dr. Neale Will Build—John Hamilton to Construct Bungalow at Four-Mile Ranch.

Alex Carrie, the architect, is at present working on plans for a residence for Dr. Neale of Five-Mile, and today tenders will close for the construction of a handsome bungalow for John Hamilton at his ranch at Four-Mile.

Will Haldane, the architect, returned on Monday evening from a visit to Kaslo and reports that good progress is being made with the construction of the new school there.

NEW DENVER NOTES.

(Special to the Daily News.)

NEW DENVER, B.C., July 8.—Mr. and Mrs. A. H. Sanderson and family of Sandon are spending a vacation in the Atherton cottage in New Denver.

Robert J. and Mrs. Kirkwood spent a few days in Nelson last week.

Mrs. and Miss Heathcote of Berkeley, Cal., arrived on Wednesday to visit Mrs. Heathcote's sister, Mrs. M. S. Davys.

W. R. Will made a business trip to Nelson this week.

Mr. and Mrs. Angus McGillvary and Miss Isenor of Sandon were visitors in town on Wednesday.

C. Barber, who has been on the staff of the Bank of Montreal for the past four months, has resigned, and left for England on Wednesday morning.

Mr. and Mrs. J. Coulthard of Nanaimo are visiting Mr. and Mrs. Herbert Thomlinson.

George O. Nesbitt, manager of the Bank of Montreal, returned on Monday after a six-day's visit to the coast. He was accompanied on his return by Mrs. Nesbitt's sister, Miss Whitehead of Vancouver.

J. G. McCully of the Van Roi mine *left on Wednesday morning for a holi*day in Vancouver.

C. J. Campbell made a business trip to Nelson the first of the week.

C. J. Vallance left for Spokane on Monday.

TORONTO LAWYER DEAD.

(By Daily News Leased Wire.)

TORONTO, July 8.—Edward V. O'Sullivan of the legal firm of Day, Ferguson & O'Sullivan died this afternoon as a result of a paralytic stroke which seized him suddenly on June 30. Although still under 30, Mr. O'Sullivan had taken a prominent place in his profession and acquired considerable means in business.

FRECKLES

Now Is the Time to Get Rid of These Ugly Spots.

There's no longer the slightest need of feeling ashamed of your freckles, as the prescription othine—double strength—is guaranteed to remove *these homely spots.*

Simply get an ounce of othine—double strength—from Poole Drug company and apply a little of it night and morning and you should soon see that even the worst freckles have begun to disappear, while the lighter ones have vanished entirely. It is seldom that more than an ounce is needed to completely clear the skin and gain a beautiful clear complexion.

Be sure to ask for the double strength othine, as this is sold under guarantee of money back if it fails to remove freckles.

Removal Notice

C. W. APPLEYARD

wishes to announce that he has removed to the office lately occupied by Mr. C. F. McHardy.

No. 505 Baker Street.

C. W. Appleyard

INSURANCE and CITY PROPERTY.

New Office
505 Baker Street.
Telephone 444.

Going to Build?

Is it a wood shed, a chicken house, an alteration or addition to the house; perhaps it is a new house.

Everything you'll need from roof to floor in rough or finished lumber we can supply you with.

Well seasoned pine, fir and cedar. Cut in our own mills.

Slowly dried by nature in our yards.

Our experts will advise you free. No obligation.

Write, phone or call.

Forest Mills of B. C. Ltd.

Late DOMINION SAWMILLS & LUMBER, LTD.

PHONE 15. P. O. BOX 1068

CIRCULAR TOURS

VIA

CANADIAN PACIFIC

AND CONNECTING LINES

THROUGH SPOKANE, PORTLAND, SEATTLE, VANCOUVER, VICTORIA AND RETURN TO NELSON, B. C.

VIA PORTLAND $34.50

OTHER ROUTES $30.00

VERY LOW RATES. LIBERAL STOPOVERS.

FINAL RETURN LIMIT OCT. 31st.

For particulars write

J. V. MURPHY,
District Passenger Agent,
NELSON, B. C.

The Canadian Bank of Commerce

SIR EDMUND WALKER, C. V. O., LL. D., D. C. L., President.
ALEXANDER LAIRD, Gen. Mgr.

Capital $15,000,000
Rest $12,500,000

Place your Securities, Titles, Deeds, Mortgages, Insurance Policies, Wills and other valuables in one of our Safety Deposit Boxes where they will be secure from loss by fire or otherwise. Rentals according to size of box.

Nelson Branch, J. S. Munro, Mgr.

Bank of Montreal

ESTABLISHED 1817

Capital authorized $25,000,000
Capital all paid-up $16,000,000
Rest $16,000,000

HEAD OFFICE: MONTREAL

Rt. Hon. Lord Strathcona and Mount Royal, G.C.M.G., Hon. Pres.
R. B. Angus, Esq., President.
H. V. Meredith, Esq., Vice-President and Gen. Manager.

Branches in British Columbia

Armstrong, Athalmer, Chilliwack, Cloverdale, Enderby, Greenwood, Hosmer, Kamloops, Kelowna, Merritt, Nelson, New Denver, New Westminster, Nicola, Penticton, Port Alberni, Port Haney, Prince Rupert, Princeton, Rossland, Summerland, Vancouver (Main street), Vernon, Victoria, West Summerland.

Nelson Branch, L. B. DeVeber, Mgr.

John Burns & Sons General Contractors and Builders

NELSON PLANING MILLS, SASH AND DOOR FACTORY.
VERNON STREET, NELSON, B. C.
Every Description of Building Material Kept in Stock. Estimates Given on Stone, Brick, Concrete and Frame Buildings.
MAIL ORDERS PROMPTLY ATTENDED TO.
BOX 134. PHONE 178.

The Jenckes Machine Co., Limited

IN STOCK IN NELSON

BOILERS.
1—60 inches x 16 ft. H. R. T.
1—40 H.P. Locomotive.
1—30 inches x 6 ft. Vertical.
2—36 inches x 8 ft. Vertical.
2—42 inches x 8 ft. Vertical.

HOISTS.
1—8 x 10 Friction Drum.
1—7 x 10 Friction Drum.
2—6 x 8 Friction Drum.

ENGINES.
2—9 x 12 Horizontal.

PUMPS.
2—3 x 2 x 3 Snow Duplex.
1—No. 2 Cameron Feed.
1—No. 7 Cameron Sinker.
1—6 1-8 x 3 x 8 Moore Sinker.
2—5 x 5 Goulds hand.

BLOWERS, BUCKETS, SUPPLIES

THE NELSON IRONWORKS, LIMITED.

Pabst Blue Ribbon Beer

MAGI WATER

AGENT—

The Nelson Wine and Spirit Co.

BAKER STREET PHONE 260 NELSON, B. C.

Have small bunches of very attractive Mining Shares for Sale—Slocan Star, Standard and many others.
Fine showing of Slocan Star Ore at Office.
I am in a position to place good properties of merit for development. Submit yours.
Attractive Summer Residential Sites on West Arm for Sale.
Lots in Collingwood Division, Victoria.
I respectfully solicit your Insurance, covering Life, Accident, Liability, Fidelity, Fire, Contractors Bonds, etc.

FRED A. STARKEY

IMPERIAL BANK BLOCK. P.O. BOX 552.

Daily News Want Ads Get Results

SPECIAL

WE WILL SELL FOR

Three Days Only

THE

Jaeger Vacuum Cleaner

FOR

$10.00

THIS IS THE MOST EFFICIENT VACCUM CLEANER ON THE MARKET, AND SELLS IN THE STATES AT $10.00.
IT DOES THE WORK. WE GUARANTEE IT.
CALL EARLY.

Nelson Hardware Co.

Phone 21 Nelson, B. C.

THE BELL TRADING CO.

Mack's No-Rub

Is anxious to get to work. It arrived on Saturday last. 5c a washing. Will save you a lot of needless work.

Other New Lines

Arrived on the same freight.

NORDEN'S POTATO FLOUR
Packet 20c

MAPLE SUGAR
New season's pure sugar.
2 cakes 25c

KELLOGG'S WHEAT BISCUIT
2 packets 25c

EIFFEL TOWER LEMONADE POWDER
Tin 25c

PERSIAN SHERBERT
Put up according to a genuine Arabian Recipe.
Tin 25c

ECONOMY JARS
ECONOMY TOPS
MASON JARS
GOLDEN STATE JARS
SCHRAM TOPS
All at market price.

RUBBER RINGS
Black rubber, dozen 5c
Red or white, 3 for 25c
Parowax, lb. 20c

Local Fruit

Fresh every day.

CHERRY CURRANTS
2 baskets 25c

GOOSEBERRIES
2 baskets 25c

COOKING CHERRIES
2 baskets 25c

TABLE CHERRIES
Lb. 25c

STRAWBERRIES
2 for 25c

We are particular on our choice of fruit. We buy the best. You get the quality.

Picnic Basket

Come to us and have it filled.

Campers, no store in the interior can look after you as well as we can.

THE BELL TRADING CO.

Phone 56
The Up-to-Date Grocers

Madden House

R. C. CLARKE

Cor. Baker and Ward Sts., Nelson.

MADDEN—R. Walton, W. Collingwood, Proctor; W. Martin, G. Foster, Vancouver; C. H. McCallum, Winlaw Mrs. W. H. McDonnell, Cranbrook; Miss Sibyl McDonald.

Tremont House

Baker Street, Nelson
RANSOME & CAMPBELL
Proprietors
European plan, 50c up
American plan, $1.25 and $1.50
Meals, 35c
Special Rates per Month

TREMONT—Dell Deacon, Salmo; A. D. Cameron, Cranbrook; A. McLeod, Marblehead; J. C. Stagg, Creston; Frank H. Deason, Robert Davis, A. Blacklowski, Trail.

Kootenay Hotel

Two Doors from Postoffice
Vernon Street
Rates $1.00 and $1.25 per day.
Every convenience given to the traveling public. Electric piano and union bar in connection, where the best of wines and liquors are kept.
MRS. MALLETT, Proprietress.

KOOTENAY—J. Monzeon, A. Friday, Carmi; C. Carprano, Trail; W. Blair, Salmo; P. Pensick, J. Mackay, W. Menzies, E. Weigh, Phoenix; H. Bentley, Vancouver; A. J. Nelson, Vernon; Frank Ryan, Revelstoke.

Klondyke Hotel

Vernon Street
Headquarters for miners, Smeltermen, loggers, railroad men.
Rates, $1.00 per day up
NELSON & JOHNSON, Props.

KLONDYKE—W. Jacobson, G. R. Kerley, T. Neilan, Sandon.

SHERBROOKE—Joseph McKay, F. Lewis, Willow Point; F. Wood, C. Jones, Greenwood; D. Davidson, Slocan City.

When Taking a Vacation

go to the great Halcyon Hot Springs, where you can secure not only rest, but at the same time have the benefit of the best medicinal waters on the continent, unequaled for rheumatism and kindred ailments. The springs are easy of access to travellers and the hotel has been fitted up and is conducted with a view to the maximum of comfort and convenience for guests.

Rates: $12 and $15 per week, or $2 per day and upwards.

Halcyon Hot Springs Sanitarium

WM. BOYD, Proprietor.
Halcyon Arrow Lakes

HOTEL ARRIVALS OF A DAY

The Hume

Table d'Hote and a la Carte

HUME—Mr. and Mrs. G. R. Thompson and daughter, Smelter; T. H. Long, G. B. Long, Rossland; E. H. Murphy, D. M. Robinson, M. F. Hill, J. P. King, G. J. Smith, C. N. Beebe, W. B. Braddick, W. A. Montgomery, Vancouver; G. A. Strong, J. O. Wade, Spokane; M. A. W. Ormond, Macleod; A. Amos, Seattle; George Amos, Ainsworth; E. D. Campbell, Margaret Fraser, Crawford Bay; C. F. Olson and son, Ainsworth; Mr. and Mrs. Anderson, Kaslo; R. T. Branod, Seattle; J. W. Fakner, Medicine Hat; Miss J. Macdonald, Kaslo; Thomas McNeish, Slocan; A. Blake, steamer Moyie; T. C. Peck, Midway; Mr. and Mrs. Ellis Le Masters, Spokane; E. J. Sale, Toronto; C. L. Burtch, North Vancouver; Dave Pettigrew, E. S. Vandervoost, Vancouver.

F. B. WHITING, Proprietor.

STRATHCONA—F. Smith, R. Leagan, R. Cobb, Calgary; A. B. Calhoun, Rossland; Mr. and Mrs. Angus W. Mishaw, Toronto; Joseph F. Potter, Miss E. E. Potter, London; H. Ries, Ottawa; Mayor and Mrs. A. B. Carey, Victoria; Henry Ratyer, Paulson; E. Stinson, Vancouver; Miss Staples, Spokane; M. S. Davys, New Denver.

Queen's Hotel

Baker Street
A. LAPOINTE, Proprietor
Renovated throughout. Sixteen new rooms added, all elegantly furnished. Steam heat in every room.

QUEENS—Georgie Henderson, S. A. Featherston, Slocan City; W. B. Smyth, Vallican; L. McLean, Kaslo; E. B. Finnessey, Marcus; N. Hustwayte, Fruitvale; Mrs. Cuddeford, Greenwood; Mr. and Mrs. J. Davidson, Edgewood.

A Home for the World at $1.00 a day
Lakeview Hotel

Corner Hall and Vernon Streets.
Renovated and refurnished throughout. Best of wines, liquors and cigars served in the bar by Union Bartenders.

LAKEVIEW—S. Archibald, Crawford Bay; J. Lloyd, J. Sullivan.

Grand Central Hotel

OPPOSITE POSTOFFICE

American and European plans

H. H. PITTS, Proprietor

GRAND CENTRAL—B. Beauchamp, city; W. Davidson, New Denver; A. Shilland, I. Jameson, Sandon; W. E. Riley, Ymir; T. Christy, Slocan City; Alex Thompson, Miller Mack mine.

Nelson House

European Plan
W. A. WARD, Proprietor
CAFE—Open day and night—BAR
Merchants' Lunch 12 to 2
Phone 97 P. O. Box 507

NELSON—Alfred Anderson, Summerland; Owen Owens, Bluebell; A. Erickson, W. J. Lewis, Marcus; J. D. Snyder, F. H. Moss, Grand Forks; C. Carlson, T. Livermore, L. Copac, Creston.

VANCOUVER SELLS INGERSOLL.

VANCOUVER, B. C., July 8.—Bob Ingersoll, regarded as one of the best pitchers in the Northwestern league, has been sold by the Vancouver club to the Cincinnati Nationals for $3,000, delivery to be made next fall.

Hotel Touraine

SPOKANE
A centrally located hotel opposite Review Bldg., half block from new Monroe Street Bridge; a full view down Riverside Ave. from lobby.
Rates reasonable—50 cents a day and up. Give us a trial.
WM. SNOW, Prop. R. H. SNOW, Mgr.

Central Hotel

AINSWORTH, B. C.
This house has been refitted and renovated throughout. The water from the famous Hot Springs has been piped in and is now at the service of the public for baths. Lounge in connection. Natural water temperature 118 deg. Hotel service of the best. Bar supplied with all the finest brands of liquors and cigars.
J. DEARIN, Prop.

Leland Hotel

NAKUSP, B.C.
Why not spend your vacation at Nakusp? An ideal place to spend a week. Rowboats and motor boats for hire. Best of fishing in one of the nicest lakes in the province. For good weather and fine fishing Nakusp leads.
The Leland Hotel solicits your patronage. It offers the best to be had at a moderate price. Rates $2.00 per day. Family rates on application.
T. H. EOHART, Proprietor.

Hotel Outlet

Proctor.
Fishing, Boating, Bathing.
Tourist and Commercial rates weekly and monthly.
G. & F. SNOW, Proprietors.

CHARLEY MAGLIO TO RUN HOTEL

Will Ask Commissioners to Transfer Gluepot Saloon License to Home and Occidental.

Charley Maglio, proprietor of the Gluepot saloon, has decided to apply to the board of license commissioners for permission to transfer the license of the saloon to the Occidental and Home Temperance hotels, which he proposes to remodel. The application, which is the first of the kind in Nelson under the section in the Municipal act which abolishes all saloons in January next but makes provision for the transfer of such licenses, with the consent of the commissioners, to other buildings which are to be conducted as hotels, will come before the board at a meeting at the city hall this morning.

Mr. Maglio who, in addition to being proprietor of the Gluepot, is well known as a hotel man in Nelson, having for some years been manager of the Kootenay hotel, proposes to build in the space between the Home and Occidental structures in order that the buildings may become one.

According to Mr. Maglio's plans he will use the centre space as a dining room, thus giving increased space in the present buildings for rooms, etc. He expects to have about 45 rooms in the remodelled building.

LEAVES FOR COAST.

Dr. Willson leaves this morning for the coast on business and will be away for a week.

PASSENGER STEAMER FIRES GUNS ON TRIAL TRIP

(By Daily News Leased Wire.)

LONDON, July 8.—The White Star line's new Australian steamer Ceramic arrived in the Mersey yesterday after a successful trial trip, on which two 4.7 inch quick firing guns were tested at distances from 1,300 to 5,500 yards. This is the first time big guns have been discharged from a White Star passenger steamer.

PREMIER WILL APPOINT POET LAUREATE

(By Daily News Leased Wire.)

LONDON, July 8.—The discussion as to whether the office of poet laureate shall be allowed to lapse with the death of Alfred Austin has been set to rest by the premier's announcement, in reply to a question in the commons yesterday. He said he intended to make an appointment to the vacant office, but was afraid he could not accept the suggestion to enlarge the scope of the office by making it a laureateship of literature.

JOSEPH CHAMBERLAIN CELEBRATES BIRTHDAY

(By Daily News Leased Wire.)

LONDON, July 8.—Right Hon. Joseph Chamberlain celebrated his seventh-seventh birthday today. Only four members are still in the house of commons who were there when "Joe" Chamberlain entered in 1876, viz., Right Hon. Arthur Balfour, Lord Claud Hamilton, Henry Chaplin and Thomas Burt.

Amongst the several distinguished invalids at the present time are Walter Long, who has undergone an operation, Earl Minto and Sir E. Carson, who is suffering from neuritis.

Silver King Hotel

Baker Street
Under new management.
Well furnished rooms, $1.00 a day and up. Best 25c meal in Nelson. Best brands of liquors and cigars, served by union men.
N. McLEOD, Proprietor

SILVER KING—W. Quirk, G. McLeod, N. Walsh, W. Bowler, C. V. Jaki, Owen Griffiths.

News of Sport

DOUBLEHEADER BASEBALL TO-DAY

Hungry Nine and All-Stars to Meet—Hardware Boys Will Play Daily News Team.

This afternoon a double-header will be pulled off at the ball grounds, when the All-Stars and Hungry Nine and The Daily News and the Hardware baseball teams will meet. The first game is scheduled to commence at 2 o'clock sharp and the second one at 5 o'clock. Both games are expected to be pretty lively fixtures. The teams will line up as follows:

All-Stars—Brennan, catcher; Richardson, pitcher; Garde, first base; J. Grant, second base; T. Bush, third base; J. Middleton, shortstop; W. Hoskin, left field; D. Lyonnais, centre field; R. Tait, right field.

Hungry Nine—Darrough, pitcher; Jones, catcher; Whitehead, first base; Gibbs, second base; Van Horn, shortstop; Pitts, third base; Wolverton, left field; Svoboda, centre field; Blanchard, right field.

Daily News—Grizzelle, catcher; Curran, pitcher; Whitehead, first base; Dill, second base; McCandlish, third base; Blanchard, centre field; O'Genski, shortstop; McDonald, left field; Stanley, right field.

Hardware — Allan, catcher; B. Whitehead, pitcher; Ames, first base; Sharpe, second base; R. Riley, shortstop; Boyes, third base; Harrison, right field; Jackman, centre field; W. Riley, left field.

GAME POSTPONED

The district league football game between Rossland and Nelson, which was scheduled for today in the Golden city, has been postponed for one week.

AMERICAN ASSOCIATION.

	R.	H.	E.
Toledo	4	7	2
Indianapolis	1	5	0

Minneapolis-Milwaukee postponed; rain.

	R.	H.	E.
Louisville	9	15	1
Columbus	1	7	3

	R.	H.	E.
St. Paul	2	10	1
Kansas City	7	11	1

WESTERN CANADA LEAGUE.

	R.	H.	E.
Saskatoon	2	4	2
Calgary	3	9	2

	R.	H.	E.
Medicine Hat	4	9	5
Regina	5	8	5

	R.	H.	E.
Edmonton	6	8	2
Moose Jaw	0	3	3

COAST LEAGUE.

At Portland.—Score:	R.	H.	E.
Venice	1	11	0
Portland	2	9	0

At Los Angeles.—Score:	R.	H.	E.
Oakland	3	9	1
Los Angeles	5	6	1

At San Francisco.—Score:	R.	H.	E.
Sacramento	6	11	1
San Francisco	2	6	1

NORTHERN LEAGUE.

At Winnipeg.—Score:	R.	H.	E.
Duluth	1	5	3
Winnipeg	2	5	4

	R.	H.	E.
Winona	2	4	2
Superior	4	6	2

	R.	H.	E.
Virginia	2	6	1
Grand Forks	5	8	3

	R.	H.	E.
St. Paul	6	9	8
Minneapolis	2	6	0

NORTHWESTERN.

STANDING OF THE CLUBS.

	Won	Lost	P.C.
Vancouver	50	32	.609
Seattle	50	34	.595
Portland	43	34	.558
Victoria	40	43	.481
Tacoma	37	49	.430
Spokane	27	55	.329

At Vancouver.—Score:	R.	H.	E.
Spokane	4	13	3
Vancouver	6	8	1

Batteries—Harden and Hannah; Clark and Konnick.

At Seattle.—Score:	R.	H.	E.
Victoria	9	16	2
Seattle	6	11	2

Batteries—Kantlehner and Shea; McIver and Cadman.

At Tacoma.—Score:	R.	H.	E.
Portland	2	5	0
Tacoma	0	5	2

Batteries—Easterly and Williams; Belford and Grindell.

LEWIS JOHNSTONE WINS SINGLES FROM ELLIOTT

Lewis Johnstone, one of the crack scullers of the Nelson Rowing club, continued the great success which rewarded his efforts at the Dominion day regatta of the club when he recently won the single sculling honors in quite handy fashion, defeating F. F. Elliott in the final heat of the race, which was postponed from the First of July.

Daily News "Want" Ads. Get Results.

MANY COMING FOR BIG TRAPSHOOT

Annual Meet to Be Held in Nelson This Week—Entries Are Already Being Sent In.

Commencing with a practice shoot tomorrow and continuing over Friday and Saturday, the big annual shoot of the Nelson Gun club will take place. This shoot annually brings large numbers of crack shooters from all parts of the northwest to the city and the shoot this year promises to be if anything more successful than any of the annual events yet held.

On both days the shoot commences at 9 o'clock in the morning and entries should be handed in to the secretary, W. A. Ward, before the firing commences in any of the events.

A splendid program has been arranged for the shoot and already its popularity is testified to by the fact that many entries have been received by the secretary.

NATIONAL

STANDING OF THE CLUBS.

	Won	Lost	P.C.
New York	48	23	.676
Philadelphia	41	27	.602
Chicago	40	35	.533
Brooklyn	35	34	.507
Pittsburg	35	38	.479
St. Louis	31	42	.424
Boston	30	41	.422
Cincinnati	28	48	.368

	R.	H.	E.
Chicago	5	13	4
New York	6	8	3

Batteries—Lavender and Archer; Tesreau, Marquard and Meyers.

	R.	H.	E.
Cincinnati	2	6	1
Brooklyn	1	7	3

Batteries—Ames and Clarke; Allen and Miller.

	R.	H.	E.
St. Louis	2	6	1
Boston	6	10	3

Batteries—Griner and Wingo; Tyler and Rariden.

	R.	H.	E.
Pittsburg	6	13	0
Philadelphia	4	9	0

Batteries — Camnitz, McQuillan, Cooper, Hendrix and Simon, Coleman; Mayer, Seaton and Killifer.

INTERNATIONAL LEAGUE.

STANDING OF THE CLUBS.

	Won	Lost	P.C.
Newark	53	24	.688
Rochester	45	34	.569
Buffalo	40	40	.500
Baltimore	37	42	.468
Providence	337	42	.468
Montreal	35	40	.466
Jersey City	34	42	.447
Toronto	30	47	.389

	R.	H.	E.
Toronto	6	15	3
Buffalo	2	9	0

Batteries—Lush and Graham; Fullenweider; Jamieson and Lalonge.

	R.	H.	E.
Montreal	4	13	0
Rochester	5	13	2

Batteries—Mattern and Madden; Keefe and Jackiltsch.

	R.	H.	E.
Baltimore	5	11	2
Providence	6	11	1

Batteries—Taff and Egan; Mitchell and Onslow.

	R.	H.	E.
Jersey City	0	10	2
Newark	7	14	1

Batteries—Thompson and Blair; Atchison and Higgins.

TO SHOOT TODAY.

This afternoon at 2 o'clock the Legion of Frontiersmen Civilian Rifle association will hold a shoot over the 800, 900 and 1,000 yards ranges. All those who intend shooting are asked to notify the club captain, D. O. Thomas, and obtain their ammunition from him.

RAILWAY INTEREST IN CONSERVATION

Large Traffic Obtainable From Timber Districts—To Prevent Fires From Engines.

(By Daily News Leased Wire.)

WINNIPEG, Man., July 8.—At the forestry convention today J. S. Dennis, chief of the natural resources department of the Canadian Pacific railway, spoke of the interest of the railways in fire protection and said that on account of the enormous consumption of lumber by the railways, fully 5,000,000,000 feet of timber being in the equipment of the Canadian Pacific railway at the present time, and because of the benefits which will accrue to the country from which the railway draws its traffic, through the lumber industry, the water powers and industrial development, and the countless other benefits which come through the maintenance of a forest cover, the railways will always be keenly interested in the proper management of the forests.

W. P. Dutton, president of the Great West Lumber company, spoke on central western forest conditions and, viewing the question of the division of lands into agriculture and forest lands, concluded that it is very necessary to keep settlers out of districts which are of their nature forest areas.

R. J. Daley spoke on behalf of the province of Alberta and emphasized the value of the forest cover on the eastern slope of the Rockies as a conserving influence on the water flow for the wheat crops of the prairies.

Malcolm Rose, representing Saskatchewan, urged the extension of the public understanding of forests and their problems, and especially through the establishment of reserves into which the people can go for recreation.

Dr. Hugh P. Parker of the College of Forestry, Syracuse university, outlined the work being done in his state with regard to the creation of a strong public sentiment in favor of reforestation and the activities of the forest school in educating good forest engineers and rangers.

"Natural resources, potential and actual, is the greatest study of governments and of individuals," said Vice-President George Bury of the Canadian Pacific railway, who addressed the convention on railway and forest protection. "If governments on this continent could be made to take the same interest in the preservation of natural resources of the domain that is being taken by individuals imbued with only the love of country, the face of this continent would be changed in a generation. Your association exists because you believe that every man, woman and child in the country should understand the need of preventing the needless waste of the timber resources, and a search of the records of this company will show just how the executive officers sympathize with you in the undertaking.

"The Canadian Pacific railway, outside of the government of Germany, has probably made the most elaborate study of the preservation of forests of any organization in the world. The privately owned forests of Germany are nurtured with all the care that highly educated forest experts can give, and that is what our company is doing by having the forest tracts it owns guarded and patrolled by the most elaborate system that can be suggested.

"Study of the natural resources of the country has been made by this company with a two-fold purpose: to estimate the amount of traffic that may be derived from year to year in the territory adjacent to the line, and what production can be made from the timber and still preserve it to such an extent that 100 years hence forestry preservation and timber production will be so advanced that the yield and revenue will be greater in the same territory than today."

Mr. Bury went on to explain the elaborate precautions taken to prevent locomotives starting fires, and added that the federal and provincial governments must go further in this direction than has yet been done.

"It has been estimated that the revenue derived by a railway from the production of one acre of heavily timbered land is equal to the accumulated traffic of an acre of agricultural land for 30 years," said Mr. Bury. "You will thus see what the preservation of forests adjacent to its lines means to a railway. The opening of timber tracts by a railway is followed by an influx of trappers, prospectors, surveyors and settlers, each intent upon his own interests, and without the restraint of organized authority."

Forest Taxation.

After detailing what the company has been doing to safeguard its timber and the reserves in British Columbia, Mr. Bury concluded by advocating an equitable system of forest taxation, calculated to encourage corporations and individuals to acquire and afforest lands for agriculture.

Slash Danger.

H. R. Macmillan, chief forester of British Columbia, in his paper on "Forestry Progress in British Columbia," dwelt on the question of slash disposal and claims that the great proportion of forest fires in the Dominion comes from the slash in the woods, of which he said 673,000 acres were created every year.

He paid a warm tribute to the power of the Canadian forestry association in creating the attitude which will bring about proper management of timber lands.

Happy Week Sale

Striking Bargains That Should Make a Busy Wednesday Morning

As the store closes today at 1 o'clock, we are putting on some extraordinary bargains—FOR THIS MORNING ONLY—that should, by their merits, crowd enough business into the morning for a whole day's work.

Don't think you can come down on Thursday morning and get these goods at the same price as we are advertising them for today only, as you can't. The wise will act AT ONCE.

Ladies' White Dresses Worth up to $12. For This Morning Only, $5

A nice selection of nice cool, becoming White Summer Dresses. All of them up to the minute in style. This is an opportunity to save more than half of the price of a dainty Summer Dress, which won't occur again.

20c Ladies' Summer Vests. You Can Buy Them Today but Not Tomorrow for 10c

Ladies' Summer Vests of fine Egyptian Cotton in plain weave or ribbed style, short sleeves or sleeveless.

25c Cotton Hose. This Morning, 15c

Ladies' Cotton Hose, extra fine thread and nice soft finish, full fashioned and perfectly fast dye. Regular 25c values. Will be sold for 15c a pair for this morning only.

Ladies' White Skirts Worth up to $3.75. Today, $1.45

Ladies' White Skirts, made of Linen, Repp or Indian Head. All sizes, but only one or two in some, so come early if you want one, as this price is for this morning only.

MEAGHER & CO.

The Store for Style - Baker Street

STRAWBERRY CROP HEAVY AT ROBSON

Over Two Tons Shipped in Five Days—School Board to Elect Trustee and Auditor.

(Special to The Daily News.)

ROBSON, B. C., July 8.—The crop of small fruits for this season has been fairly heavy. For five days of last week the net yield shipped out was 2,170 lbs., aside from local sales. The strawberry plants have been most prolific. In one instance a row 20 yards in length yielded a full pail. The latter end of the present week will see the finish for the most part of the strawberry crop.

Mrs. Charles Lindsay returned to Nelson on Saturday night.

The annual meeting of the Robson school board will be held on Saturday next at 10 a.m., at which time a trustee for three years and an auditor will require to be elected. The returning officers, both of whom are eligible for re-election, are James Fowler and Gordon R. Brown.

Allan Ross of Nelson was a Robson visitor on Friday.

A. D. Clyde spent Sunday in Grand Forks in the interests of the work of the Sunday school for the district.

Linton Lundy, who is engaged in building operations at Trail, spent the week-end at his home here, returning to Trail on Sunday evening.

Miss S. Lynch of Minneota, Man., who has been teaching the public school at Thrums for the yast year, returned home on Sunday evening. During the past week Miss Lynch was a Robson visitor, the guest of her aunt and uncle, Mr. and Mrs. A. D. Clyde.

Mrs. Arthur Lundy and her little son Ernest spent Monday in Nelson.

B. O. Ballard, secretary of the Syringa Creek school board, spent Monday in Robson.

Anglican service was held on Sunday morning last. Communion will be held in connection with the Baptist church service on Sunday next.

LONDONERS SHIVERING.

(By Daily News Leased Wire.)

LONDON, July 8.—London is ashiver with cold. Overcoats have been in evidence on the streets and fireplaces have been called into service. When chided yesterday for the weather, the superintendent of meteorological bureau sought to excuse the vagaries of July by a reminder of how fine June had been. He said, also, that the high pressure appeared to be moving eastward from mid-Atlantic, and held out hopes of better weather to come.

VESUVIUS STILL ACTIVE.

(By Daily News Leased Wire.)

NAPLES, July 8.—The activity of Vesuvius, which became pronounced last spring, is growing more accelerated. Studies of Prof. Mercalli, director of the observatory, show that the volcano from 1700 to date was never tranquil for a time surpassing seven consecutive years. At the end of the seven-year period which corresponds with the present year, that length of time having elapsed since the eruption of 1906, the volcano enters an eruptive state. Prof. Mercalli says, however, that this does not mean that a violent eruption necessarily is imminent. The crator is emitting a quantity of vapor composed of chloric acid.

Daily News "Want" Ads. Get Results.

JOHN E. TAYLOR, General Manager.
ALEX. CHEYNE, Sec.-Treas.

City and Farm Lands, Ltd.
HEAD OFFICE: - - NELSON, B. C.
Branches at Vancouver, Lethbridge, Moose Jaw
Successors to
WESTERN CANADA INVESTMENT CO.

REAL ESTATE
FINANCIAL AGENTS
LOANS
SAFETY DEPOSIT BOXES
FOR RENT.

NEWS OF THE MARKETS

PRODUCE

RASPBERRIES IN FROM LOCAL RANCHES

New Laid Eggs Now Sell at Forty-five Cents per Dozen.

The first local raspberries of the season arrived in the hands of the local retailers yesterday and before the end of the week they are expected to be on the market in large quantities. New laid eggs have gone up in price and are now retailing at 45c per dozen. There has been a general reduction in the price of vegetables during the past week and quite a number of fruits are on the market. Today's quotations are as follows:

Foodstuffs.		
Lake of the Woods, bag..$		1.90
Royal Household		1.85
King's Quality		1.90
Purity Flour		1.90
Robin Hood		1.90
Gold Drop Flour		1.85
Mother's Favorite		1.75
Big Loaf Flour		1.75
Dairy Products.		
Butter, Creamery, per lb..	.37½@	.40
Butter, Dairy, pr. lb	.25@	.30
Curlew butter, per lb. ..		.40
Butter, fresh, Hazelwood		.40
Cheese, Canadian, per lb.	.20@	.25
Cheese, Stilton, per lb...	.20@	.25
Cheese, Swiss, per lb. ..	.35@	.40
Eggs, new laid, per doz.		.45
Eggs, eastern		.30
Vegetables.		
Lettuce, per lb.		.15
Parsley		.05
Dry Onions, 4 lbs. for ..		.25
Cabbage, local, each	.10@	.15
Potatoes		.75
Radishes, 4 bunches for .		.10
Asparagus		.12½
Rhubarb, 8 for		.25
Green Onions, 3 for		.10
Cucumbers, each	.15@	.25
California onions, 4 lbs..		.25
New potatoes, 4 lbs.		.25
Tomatoes, per lb.		.25
New carrots, 4 for		.10
New Beets, 4 for		.10
Fruits.		
Apples, per box	.75@	1.25
Oranges, Valencia	.50@	.60
Bananas, per doz.		.40
Lemons, per doz.		.50
Honey, comb, per lb. ...		.25
Honey, 1-lb. jars	.25@	.30
Local strawberries, box..		.12½
Limes, per doz.		.20
Plums, per doz.		.15
Peaches, per lb.		.20
Raspberries, ½ pts. 2 for		.25
Pie cherries, 2 boxes		.25
Table, white, box		.10
Table, black, lb.		.20
Cantaloupes, each		.20
Watermelons, lb.		.08
Meats.		
Beef, wholesale	.12½@	.16
Pork, wholesale	.15@	.18
Mutton, wholesale	.15@	.18
Veal, wholesale	.15@	.20
Fresh killed beef, retail..	.10@	.28
Pork, retail	.18@	.25
Mutton, retail	.10@	.25
Veal, retail	.18@	.35
Hams, retail	.22@	.25
Bacon, retail	.25@	.35
Lard, retail	.16@	.20
Chickens, retail	.22@	.28
Sausages, retail	.18@	.25
Turkey, per lb.	.32@	.35
Geese, per lb.	.25@	.28
Ducks, per lb.	.25@	.30
Sugar.		
Granulated, B. C. Cane, 100-lb sacks		6.30
Granulated B. C., 20-lb. sack		1.35
Lump sugar, 2 lbs		.25
Brown sugar, 3½ lbs. ...		.25
Syrup, maple, bottle		.60
Syrup, gallon		2.00

MONTREAL PROVISION MARKET.

(By Daily News Leased Wire.)

MONTREAL, July 8.—Butter is rather quiet and the undertone easy. Cheese is quieter and the feeling is inclined to be easier. Eggs, active and steady.

Cheese, finest westerns, 13¼@13⅝; finest easterns, 13@13¼c.

Butter, choicest creamery, 26@26¼; seconds, 25¼@25¾c.

Eggs, fresh, 22@23c.

Pork, heavy Canada short mess barrels, 35@45c; pieces, 30c; short cut back barrels, 45@55c; pieces, 29c.

STOCKS

WINNIPEG STOCKS.

(By Daily News Leased Wire.)

	Bid	Asked
Canada Fire, F.P.	155	...
Com Loan	...	110
Empire Loan	112½	116
G. P. Permanent	130	130½
Home Investment	134	140
Nor. Canada Mort.	115	135
Nor. Crown Bank	85	86¼
Nor. Mort.	102	107½
Nor. Trust	120	...
Occidental Fire	103	110
Standard Trust	...	170
Union Bank	108¾	140
Winnipeg P. & G.	...	106
S. A. Warrants	...	1100

Sales: 1 Union Bank, 140; 15 Nor. Crown, 86¼; 17 Nor. Trusts, 122.

NEW YORK MARKET STEADY.

(By Daily News Leased Wire.)

NEW YORK, July 8.—Although the stock market was subjected to further depressing influences today it maintained a fair degree of steadiness. Union Pacific was the only important stock which at its low price of the day showed a loss of as much as a point. Government bonds showed further heaviness. The 2s which recently broke below par for the first time, today sold at the recent bid price of 99, a decline of a point from the last previous sale. The 4s sold at 113, the price recently bid, and then were offered at 112¾, a decline of ¼ on call on the day.

The bond market in general was irregular with a lower trend.

Total sales, par value, $1,568,000.

The following New York stock market quotations are supplied by Osler, Hammond & Nanton, Winnipeg.

	Open	Close
Amalgamated Copper ..	63⅝	63
American Car Foundry..	..	41
American Locomotive ..	28	27
American Smelting	61⅝	61½
American Sugar	..	107
American Tobacco	..	206
Anaconda	..	31¾
Atchison	95½	95½
Baltimore & Ohio	..	92
Brooklyn Rapid T.	86½	86⅝
Canadian Pacific	214½	214
Chesapeake & Ohio	52¾	52¾
Chicago & Alton	..	8
Chicago, M. & St. Paul .	102¼	102
Chicago & Northwestern	..	127
Consolidated Gas	..	129½
Delaware & Hudson ...	..	150
Erie	24¾	24⅝
Erie, 1st pfd.	..	38
Erie, 2nd pfd.	..	31
General Electric	138	137½
Great Northern, pfd. ...	123	123
Great Northern Ore	30	31
Illinois Central	..	111½
Interboro	..	13¾
Kansas City Southern ..	26¼	26
Lehigh Valley	144¾	144¾
Louisville & Nashville ..	..	130½
M. St. P. & S.S.M. (Soo)	122⅝	121½
Missouri, Kansas & T...	21	20¾
Missouri Pacific	30	29¾
New York Central	97	96⅝
Northern Pacific	107½	107½
Pennsylvania	111	111
Reading	156¾	156
Southern Pacific	92½	92½
Southern Railway	..	20⅞
Tenn. Copper	28	27¾
Texas Pacific	..	13½
Twin City	..	102
Union Pacific	145	144¾
U. S. Rubber	..	60½
U. S. Steel	52⅛	52
U. S. Steel, pfd.	104¼	104⅜
Utah Copper	41⅝	41½
Wabash	..	2½
Western Union	..	60½
Wisconsin Central	..	44

Total sales: 131,100.

SPOKANE MARKETS.

(Special to The Daily News.)
(Reported by St. Denis & Lawrence.)

	Bid	Asked
B. C. Copper ......$	2.00	$ 2.50
Caledonia	.17½	.21½
Can. Consolidated ..	70.00	80.00
Granby	54.00	55.00
International Coal ..	.34	.38
Lucky Jim	.05¾	.07¼
McGillivray	.13½	.14½
Nugget	.20	.30
Rambler-Cariboo ...	.29	....
Extension	.03	.05
Snowstorm	.28	.34
Standard	1.18	1.35
Stewart	1.18	1.54
Utica	.12	.18

TORONTO STOCKS.

(By Daily News Leased Wire.)

Brazilian, 84½@84.
Consumers Gas, 173.
Winnipeg, 190½@190.
Spanish River, 48.
Twin City, 102½@102.
Hollinger, 16@16¼.
Imperial, 211.
Maple Leaf pfd., 91½@91.
Canadian Gildfields, 4⅝.
Dome Lake, 75.

LONDON MARKET UNSETTLED

(By Daily News Leased Wire.)

LONDON, July 8.—The commencement of the mining settlement restricted business on the stock exchange today but the market had an unsettled tone on account of the Balkan situation and fears of the Rand labor trouble spreading to the natives. The latter was responsible for weakness in gold mines and shares in which Paris is interested. British securities were supported but most of the other sections closed lower. American securities moved irregularly during the early trading. Later the bank failure in Pittsburg had a depressing effect and the list slowly declined. The closing was dull. Money and discount rates were quiet.

MONTREAL PRICES SAGGING.

(By Daily News Leased Wire.)

MONTREAL, July 8.—Prices continued to sag in the local stock market today. The tone was heavy practically all through the list, the only issue to close higher being the Canadian Cotton stocks, the preferred rising 1 to 73 and the common 2 to 6[illegible]. Iron continues to hold its ground, closing at 44, and Detroit recovered an early loss of ½ point. In bank shares Montreal showed improvement, the recovery of the last few days from a low of 225 being continued ½ higher to 228 on purchases of a few shares. Nova Scotia fell back 1 to 57 and Royal came out in broken lots at 215.

METALS

NEW YORK METAL MARKETS

(By Daily News Leased Wire.)

NEW YORK, July 8.—Copper—Nominal. Standard spot, 13.75@14.30; August, 13.75@14.25; September, 13.62@14.30; electrolytic, 14.50@15.00; lake, 14.62@15.25; casting, 14.50@14.75. London, easy. Spot, £63 3s 9d; futures, £63 5s.

Tin—Weaker. Spot, $39.20@39.50; July, $39.05@39.30; August, $39.00@39.25. London, easy. Spot, £178 10s; futures, £179 5s.

Spelter—Firm, $5.30@5.40. London, £20 10s.

Iron—Dull. Cleveland warrants in London, 55s 10½d.

GRAIN

WHEAT MARKET WEAK.

(By Daily News Leased Wire.)

WINNIPEG, July 8.—Wheat markets were generally weak again on the improved crop conditions and a continued liquidation since Monday. Winnipeg July was firm on short covering, closing unchanged. Winnipeg opened ⅛@¼c lower and closed unchanged to ⅝c lower. Minneapolis opened ¾@½c lower and closed ⅝@⅞c lower. Chicago opened ⅜c lower to ⅛c higher and closed ⅝@⅞c lower. The cash demand for all grades of wheat continues dull with offerings fairly liberal, while export inquiry is dull. Cash prices closed unchanged for contract grades.

Oats and flax were weaker in sympathy with wheat. Cash oats closed unchanged, options unchanged to ½c lower. Cash flax closed ½@1c lower and options ⅞@1¼c lower.

Winnipeg, wheat, close—July, 98c; October, 91⅛c; December, 90⅞c.

Minneapolis, wheat, close—July, 88⅜c; September, 91⅛c; December, 93⅞c.

Chicago, wheat, close—July, 88c; September, 88⅝c; December, 92¼c.

Winnipeg, oats, close—July, 35c; October, 37 c.

WHEAT CROP IS EQUAL TO BEST

Canadian Northern Well Prepared to Handle Bumper Crop—Reports Uniformly Favorable.

(By Daily News Leased Wire.)

TORONTO, July 8.—"There is every indication that the wheat crop this year will be equal to the best yield in the past and the Canadian Northern railway will be in better shape than ever before to take care of it."

This is what Sir William Mackenzie, who has returned from a tour through the west, said today about prospects out there. "I was not through the whole country myself," he went on, "but the reports of our officials throughout the west are uniformly favorable. I expect a very large crop.

"We shall be in good shape to handle a bumper crop. We have more rolling stock and our lines are in better condition. Our terminal facilities are excellent. If we find the strain at Fort William getting severe we can switch over to Duluth. By the middle of the winter I expect we shall be able to move grain right to Montreal by rail. The connecting lines are rapidly approaching completion. At present, of course, the Canadian Pacific affords the only means of shipping grain east, but in another few months there will be three—the Grand Trunk Pacific and our own line as well."

"Do you expect the present financial stringency to affect the movement of the crops unfavorably?" he was asked.

"No, I don't think so. The banks always seem to be able to scrape together enough for that."

MINING NEWS.

TO DISCUSS NEED FOR COMMISSION

Nelson Board of Trade Receives Letter From Premier Regarding Proposed Mining Enquiry.

In reply to a letter from the Nelson board of trade advocating the appointment of a commission to investigate the needs of the lead and zinc mining industries of Canada, Premier Bordon has written stating that he has submitted the matter to the federal minister of mines. The board of trade will discuss the question at the monthly meeting at 8 o'clock tomorrow evening.

ASK COMPENSATION FOR MINER'S DEATH

Relatives of Manus McShane Make Claim for Fifteen Hundred Dollars From Bluebell Company.

Acting as an arbitrator under the Workman's Compensation act, Judge Forin will this morning hear presented a claim for $1,500 on behalf of the relatives of Manus McShane, who was suffocated at the Bluebell mine at Riondel on April 2, 1912. Alexander Macnell of Fernie will appear for the claimants and the mining company will be represented by C. R. Hamilton, K.C.

MAY MAKE CLAIM AGAINST COMPANY

Letters of Administration of Estate of Employe of Mother Lode Mine Ordered Issued.

Letters of administration in the estate of the late John Gunderson Werner were ordered to be issued to W. B. McIsaac, secretary of Ymir Miners' union, by Judge Forin in chambers yesterday morning on application of Alexander Macnell of Fernie. The late Mr. Werner died on March 25 last following an accident at the Mother Lode mine at Sheep Creek. He left no property, the application yesterday being the forerunner of a claim against the Mother Lode Sheep Creek Mining company for damages. The deceased is survived by a mother, who lives in Norway.

HEINZE LOSES CONTROL OF OHIO COPPER

The election of Walter I. Badger, who for years represented the late Henry H. Rogers in his Massachusetts gas litigation, and who subsequently acted in a legal capacity for F. A. Heinze, to the directorate of the Ohio Copper Mining company is understood to have been effected because of his large personal stock ownership in the company, and not as a Heinze representative.

Walter C. Lewis, also a new director, represents Walker Bros. of Salt Lake, who are understood to have been interested prior to Heinze's acquisition of control.

John W. McKinnon became a director a few days prior to Wednesday's annual stockholders meeting, to fill a vacancy. He represents approximately 163,000 shares held by Assets Realization company, as collateral for United Copper company $1,000,000 loan.

Organization meeting for the new directorate will probably be held next week in New York.

It is understood that the Heinze domination of the Ohio company has virtually ended, and there is doubt as to whether he will be re-elected chairman of the executive committee.—Boston News Bureau.

MINING CONGRESS TO MEET.

The next annual meeting of the American Mining congress will be held in Philadelphia the week of Oct. 20. Secretary Callbreath promises an unusually interesting program. Among other features of the meeting will be a mining machinery exposition, at which it is expected all the leading manufacturers will have exhibits.—New York Mining and Engineering World.

FRUITVALE NOTES.

(Special to The Daily News.)

FRUITVALE, B. C., July 8.—Mr. and Mrs Varseveld of Fruitvale, B.C., have announced the engagement of their daughter, Miss Anna C. L. Van Varseveld, to Albert J. Bath of Fruitvale, son of Albert E. Bath of Brighton, England.

John Hislop and Miss Edna are visiting here today.

John Engelen, who is leaving this district for the prairie, is giving a farewell dance and social evening on Thursday, July 10, at the school house.

SLOCAN MEMBER VISITS GLENBANK

William Hunter Addresses Glenbank Improvement Association—Road Allowance Appropriated.

(Special to The Daily News.)

GLENBANK, B. C., July 8.—William Hunter, M.P.P. for the Slocan riding, visited Glenbank on July 2, and, accompanied by Murdoch McLean, was driven through the ranching district, inspecting roads on which the government has already done work, also several where improvements have been suggested. Mr. Hunter expressed himself as greatly surprised with the growth made since his last visit some two years ago.

A meeting of the Glenbank Improvement association was held on Wednesday evening in the school building with about 30 present. G. H. Gardner presided.

When called on, Mr. Hunter gave a brief outline of the government's policy in helping the farmer, both directly and indirectly. The speaker also announced definitely that a 33-ft. road allowance had been appropriated from the Peters property, and would be put into fairly good condition during the present season, thus connecting the settlers on the Brouse road with those on Victoria road. The fact that this land, an old crown grant, had never been registered made it possible for the government to take over anything under one-twentieth of the original quarter section.

Several questions regarding details of road-making, tool supply, etc., were answered satisfactorily, and on the matter of cheap money being brought up, the member spoke at some length of the government's side of the question and the difficulties of framing a bill which would benefit the actual settler rather than the real estate man. Mr. Hunter expressed the opinion that such a bill could in time be evolved.

Local marketing conditions were then discussed, and the meeting adjourned.

At the closing of the Glenbank school for the summer vacation certificates of honor were given to Hunter Gardner for proficiency; to Jacob Weins for conduct, and to Peter Pauls for regular and punctual attendance.

Mr. and Mrs. LaRue, Sr., arrived on June 30 from Ontario, and are the guests of their son, Robert LaRue.

Five acres on the front of the Ratzlaf place have been sold by P. Penner to parties who are expected from the prairie daily.

John Peters, Sr., has purchased a five-passenger high-power touring car, the only one of which the district can at present boast.

Miss Harriet Holder arrived on July 5 from Saskatoon, and is the guest of Mrs. Fletcher Kirk.

Biliousness

is certainly one of the most disagreeable ailments which flesh is heir to. Coated tongue—bitter taste in the mouth—nausea—dizziness—these combine to make life a burden. The cause is a disordered liver—the cure Dr. Morse's Indian Root Pills. They go straight to the root of the trouble, put the liver right, cleanse the stomach and bowels, clear the tongue and take away the bitter taste from the mouth. At the first sign of biliousness take

Dr. Morse's Indian Root Pills 40

Daily News Job Department

.Bookbinding
Ruling
Printing
Of All Kinds

Everything You Need in These Lines

Prices and Samples on Application to

Daily News Job Dept.
Nelson, B.C.

Shave in Comfort

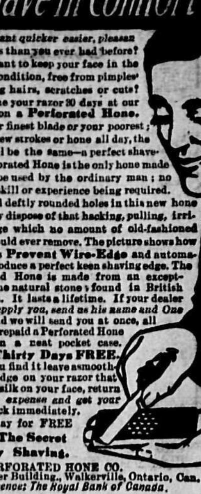

Do you want quicker easier, pleasanter shaves than you ever had before? Do you want to keep your face in the pink of condition, free from pimples ingrowing hairs, scratches or cuts? Then hone your razor 30 days at our expense on a **Perforated Hone.** Take your finest blade or your poorest; give it a few strokes or hone all day, the result will be the same—a perfect shave. The Perforated Hone is the only hone made that can be used by the ordinary man; no barber's skill or experience being required. The small deftly rounded holes in this new hone absolutely dispose of that hacking, pulling, irritating edge which no amount of old-fashioned honing could ever remove. The picture shows how The holes **Prevent Wire-Edge** and automatically produce a perfect keen shaving edge. The Perforated Hone is made from an exceptionally fine natural stone found in British Columbia. It lasts a lifetime. If your dealer cannot supply you, send us his name and One Dollar and we will send you at once, all charges prepaid a Perforated Hone packed in a neat pocket case. **Try it Thirty Days FREE.** Unless you find it leave a smooth cutting edge on your razor that feels like silk on your face, return it at our expense and get your money back immediately.

Send today for FREE Booklet: **The Secret of Easy Shaving.**

THE PERFORATED HONE CO.
3 Power Building, Walkerville, Ontario, Can.
Reference: The Royal Bank of Canada.

MAN'S THROAT SLASHED FROM EAR TO EAR

VANCOUVER, B. C., July 8.—Supposedly a case of suicide arrived today in this city on board the steamer Selma from north waters, the body of a man whose throat was slashed from ear to ear. An envelope in the pocket bore the word "Duncan." The man was picked up at Powell river.

WATER NOTICE.

Notice is hereby given that Frederick Hendrickson of Nelson, B.C., will apply for a license to take and use two miners inches of water out of Anderson creek, which flows in a northerly direction through lot 97 and empties into west arm of Kootenay lake, near C.P.R. shipyards, Nelson, B.C.

The water will be diverted at block 31, lot 97, and will be used for agricultural and domestic purposes on the land described as blocks 30 and 19, Lot 97, Kootenay district.

This notice was posted on the ground on the 8th day of July, 1913. The application will be filed in the office of the Water Recorder at Nelson, B.C.

Objections may be filed with the said Water Recorder or with the Comptroller of Water Rights, parliament buildings, Victoria, B.C.

FREDERICK HENDRICKSON, Applicant.
By THOROLD HULLS, Agent.
73-1a.w-4.

756-12

MORTGAGE SALE OF VALUABLE RESIDENTIAL PROPERTY

In the Supreme Court of British Columbia.

Between the Great-West Life Assurance Company, Plaintiff;
—and—
Emily Olivia Stewart, and Emily Olivia Stewart as Executrix of the Estate of Henry Alexander Stewart, Deceased, Defendant.

Under and by virtue of the judgment of the Honorable Mr. Justice Morrison, dated the 6th day of November, 1912, and in pursuance of said judgment, there will be offered for sale at public auction by Samuel Parker Tuck, Sheriff for the county of Kootenay, on Friday, the 18th day of July, 1913, at the hour of 12 o'clock noon, at the office of the said sheriff in the courthouse at the city of Nelson, B.C., the following property, namely:

Lots 10, 11 and 12, in Block 26, according to official plan of subdivision of Addition "A" to the city of Nelson, registered in the land registry office at said city, and numbered 349.

Said property is subject to a reserve bidding and leave has been granted to the plaintiff herein, the mortgagee of said property, or an agent on its behalf, to bid at the sale.

Twenty per cent of purchase money to be paid in cash at the time of sale and the balance in accordance with the conditions of sale.

Said conditions of sale may be inspected at the time of the sale or on application to:

SAMUEL PARKER TUCK,
Sheriff of the County of South Kootenay.

Or to:
MESSRS. HAMILTON & WRAGGE, Nelson, B.C.
Or to the Solicitors for the Mortgagee:
MESSRS. WOODWORTH, CREAGH, BANTON & FISHER,
Rooms 710-15 Bower Building,
543 Granville St., Vancouver, B.C.

The above is the form of the advertisement as approved of and settled by Messrs. Woodworth, Creagh, Banton & Fisher, Solicitors for the Plaintiff.

67-12

1596-12

MORTGAGE SALE OF VALUABLE RESIDENTIAL PROPERTY

In the Supreme Court of British Columbia.

Between the Great-West Life Assurance Company, Plaintiff;
—and—
Allan M. C. Lean, Defendant.

Under and by virtue of the judgment of the Honorable Mr. Justice Morrison, dated the 6th day of November, 1912, and in pursuance of said judgment, there will be offered for sale at public auction by Samuel Parker Tuck, Sheriff for the county of South Kootenay, on Friday, the 18th day of July, 1913, at the hour of 12 o'clock noon, at the office of the said sheriff in the courthouse at the city of Nelson, B.C., the following property, namely:

Lot 23, in Block 7, in subdivision of Lot 150, Group 1, West Division Kootenay district, according to Map 349.

Said property is subject to a reserve bidding and leave has been granted to the plaintiff herein, the mortgagee of said property, or an agent on its behalf, to bid at the sale.

Twenty per cent of purchase money to be paid in cash at the time of sale and the balance in accordance with the conditions of sale.

Said conditions of sale may be inspected at the time of the sale or on application to:

SAMUEL PARKER TUCK,
Sheriff of the County of South Kootenay.

Or to:
MESSRS. HAMILTON & WRAGGE, Nelson, B.C.
Or to the Solicitors for the Mortgagee:
MESSRS. WOODWORTH, CREAGH, BANTON & FISHER,
Rooms 710-15 Bower Building,
543 Granville St., Vancouver, B.C.

The above is the form of the advertisement as approved of and settled by Messrs. Woodworth, Creagh, Banton & Fisher, Solicitors for the Plaintiff.

67-12

HELP WANTED.

NELSON EMPLOYMENT AGENCY
F. A. Newell, Manager.
HELP PROMPTLY FURNISHED.
PHONE 278. BOX 465.

THE WORKINGMAN'S EMPLOYMENT AGENCY.

WANTED—Circular sawyer; circular filer; 2nd class engineer; railway graders, Italians; mother and daughter, cook and waitress, summer hotel; waitresses, $30, $35 and $40; woman cook, small hotel; chambermaid.
W. Parker, 312 Baker St., Phone 283.

WANTED—MISCELLANEOUS

ELFORD BOAT COMPANY, LIMITED, Boat Builders and Livery. Boat supplies, oars, paddles, batteries, spark plugs, etc. Agents Scripps, Hazard, Detroit Gray, Donan stationary motors, Wisconsin detachable 1½ horse power rowboat motors. Write for catalogue. Phone 148 any hour day or night for launch trip. 50-26

WANTED—Girls at Nelson Jam and Canning factory. 50-tf.

WANTED—A maid for general housework. Wages $25 per month. Apply to F. R. Perry, corner of Ward and Carbonate street. 61-tf.

HOUSE FOR EXCHANGE in Kitsilano, one of the best residential sections in Vancouver, for residence in Nelson. W. H. Newcombe, Baker street, (successor to Fred Irvine & Co.) 61-tf.

WANTED—Laying hens. Give full particulars as to breed and price. Apply to box 858, Nelson, B.C. 62-tf.

WANTED—Laundry work to take home. Terms reasonable. Phone L114. *67-6

WANTED—Man and wife, Scotch, desire employment. Used to farming in all branches; over two years in Canada; no family; sober, reliable. Apply Box 389, Daily News. *69-6

WANTED—By married man, work on ranch or anything else. Apply M.E.B., Daily News. *70-6

WANTED—Thirty gunny sacks of moss, free from sand and dirt. State price per sack. Ed. Grizzelle, Florist, Nelson. 70-tf.

WANTED—Competent teacher at Bull River Bridge school. Apply Secretary School Board, Bull River Bridge School District. 71-6

ENGINEER WANTED—With third class B. C. papers. Must be thoroughly competent. For particulars write Porto Rico Lumber Company, Limited, Moyie, B.C. 71-6

WANTED—Work by gardeners by hour or day; also general housework by hour by experienced woman. Weaver, 721 Stanley. *72-6

WANTED—Position as chambermaid or housekeeper. Box S. L., Daily News. *73-3

FOR RENT

FOR RENT—furnished suite, with dishes, cooking utensils and all linen supplied. Kerr Apartment block. 39-tf.

FOR RENT—Summer home, good house, ideal location, only 1½ miles from city; water frontage, boat house, $100 for season. Apply Box 1083, Nelson. 53-tf.

FOR RENT—Boat house. Apply Campbell's Art Gallery or Phone 46. 62-tf.

FOR RENT—Six roomed house, close in, $25 month. J. W. Gallagher, 102 Baker. *64-6

FOR RENT—Rooms, with board. Strebor, Willow Point. Apply Mrs. Roberts, Phone K461. 67-6

FOR RENT—Furnished housekeeping rooms, with gas stove. Cheap, 515 Hall Street. *71-6

FOR RENT—Board and room. Mrs. Mackay, 912 Vernon street. *71-6

FOR SALE.

FOR SALE—Choice fruit land. 120 acres in fertile Pend d' Oreille valley. Close to route of new railway. Would sell part. Very easy clearing. Snap. Apply P. O. box 965, Nelson. 263-tf

FOR SALE—36-foot steamboat, with engine and boiler complete, cheap. For particulars apply to Forest Mills of B. C., Limited, Box 1068, Nelson, B.C. 3-tf.

FOR SALE—Cheap, 1,280 acres of practically level raw land, lying in direct path of proposed new railway. One fruit ranch shipped two carloads apples last year besides small fruit; also one lumber yard and building contracting business in growing town. For particulars write Box 321, Daily News. *67-6

FOR SALE—Half of a double boat house. Apply Campbell's Art Gallery, 715 Baker street, or Phone 46. 62-tf.

FOR SERVICE—Two registered Berkshire boars. N. Luse, Eholt, B.C. *64-26

FOR SALE—Good paying cash grocery business in fine locality. A snap, quick sale. Address P. O. Box 414, Nelson. *67-6

FOR SALE—Baby chicks, Leghorns, etc. Price list on application. Charles Provan, Langley Fort. *68-24

FOR SALE—Furniture of a five-roomed house, piano, organ, violin, kitchen utensils, washer, etc. Must sell this month, leaving country. Tarling, Proctor, B.C. *69-6

FOR SALE—25 ft. speed gasoline launch, 10 horse power, 2-cylinder Leary engine. Speed 12 to 14 miles. Nearly new. No reasonable offer refused. Box 421, Kaslo, B.C. *70-6

FOR SALE—Collapsible buggy, new. Mrs. Whitehead, 512 Hendryx street, Nelson. *71-3

FOR SALE—Two swarms pure Italian bees, complete with frames, $5; queen bees, selected and tested, $1.50 each; untested, $1 each. C. H. Laehnert, Nelson. *62-e.o.d-6

FOR SALE—Young pigs, 7 weeks old, $6 each; also one Chester white boar and one O. I. C. boar; weight about 300 lbs each. Watson Bros., Winlaw, B.C. *72-4

LOST.

LOST—At West Robson, evening of June 30, between steamer Bonnington and Nelson train, a lady's gold wristlet watch, date on back. Finder fully rewarded. Apply Daily News. *67-6

LOST—Fountain pen, between Canadian Bank of Commerce and Queens hotel; $2 reward. Return to Queens. *72-2

NOTICE.

Take notice that the undersigned has been granted power of attorney by James P. Johnson to sell and dispose of lots 1, 2 and 3 of block C., portions of the subdivision of lot 8068, Group 1, Kootenay district, B.C., situated on Arrow lake.

LARS P. NELSON.
Klondyke Hotel, Nelson, B.C., July 8th, 1913. 72-1a.w-8

The B. C. Assay and Chemical Supply Co.
Limited.
Assayers' and Chemists' Supplies. Balances and Weights of precision. Physical and Chemical Apparatus. Chemically pure Acids and Chemicals. Plumbago and Plumbago Crucibles.
567 Hornby Street, Vancouver, B.C.

DAILY NEWS CLASSIFIED AD RATES

One cent a word per insertion, f[...] cents a word per week, fifteen cent[s] word per month when cash accompanies the order. Otherwise one c[ent] per word per insertion straight. [...] accounts opened for Want Ads. Minimum charge 25 cents.

HOTEL DIRECTORY

SHERBROOKE HOTEL
Nelson, B. C.
One minute's walk from C.P.R. station. Cuisine unexcelled; well heated and ventilated.
LAVIGNE & DUNK.

Business Directory

ASSAYERS

E. W. WIDDOWSON, ASSAYER AND Chemist. Box A1108, Nelson, B. C. Charges: Gold, silver, copper or lead $1 each; gold-silver, $1.50; silver-lead $1.50. Other metals on application.

AUCTIONEERS

C. A. WATERMAN & CO.—P.O. Box [...]

NELSON AUCTION MART—W. CU[...]LER, licensed auctioneer. Auction and sales rooms. 609 Ward street. Phone [...] 119-[...]

GROCERIES

A. MACDONALD & CO., WHOLESALE Grocers and Provision Merchants. Importers of Teas, Coffees, Spices, Dried Fruits, Staple and Fancy Groceries, Tobaccos, Cigars, Butter, Eggs, Cheese and Packing House Produce. Office and warehouse corner of Front and Hall streets. P. O. Box 1095. Telephones 29 and 2[...].

WHOLESALE PRODUCE

A. S. HORSWILL & CO—WHOLESALE Importers and Manufacturers' Agents Produce, Fruits, Flour and Feed. P. [O.] Box 54. Nelson, B.C. Phone 121. 66-[...]

ELECTRICAL SUPPLIES

J. H. RINGROSE, 304 BAKER ST., REI[...] Block. Installation of electrical machinery, telephone plants, house wiring. Repair work. Supplies carried. Phone A277. P. O. Box 155. 22-[...]

HOUSE CLEANING

WINDOWS, CARPET AND CHIMNEY cleaning. House cleaning our specialty. Awnings, new and repairs. Vacuum Cleaning Company, Phone 438, Box 1[...] 277-[...]

PROFESSIONAL CARDS

GREEN BROS., BURDEN & CO.
Civil Engineers. Dominion and B. C. Land Surveyors.
Surveys of Lands, Mines, Townsites, Timber Limits, Etc.
Nelson, 516 Ward Street; A. H. Green, Mgr. Victoria, 114 Pemberton Bldg.; [...] C. Green. Ft. George, Hammond Street, F. P. Burden.

A. L. McCULLOCH
Hydraulic Engineer
Provincial Land Surveyor
P. O. Box 41.
Office phone, L86; residence phone, R[...]
Office, Suite 6, McCulloch Bldg. Baker Street, Nelson, B. C.

T. M. RIXEN, AUDITOR AND AC[...]countant. Room 15, K.W.C., Block. 1[...]-tf

H. PERRY LEAKE, CONSULTING Engineer, Nelson, B.C. 300-tf

CHAS. MOORE, C.E.
Provincial Land Surveyor, Architect. Land subdivision, timber and mine surveying. Plans and specifications. Alan block, Nelson, B.C. 51-tf

SHORTHAND, TYPEWRITING BOOKkeeping and all commercial subjects taught by qualified and experienced tutor. For terms apply 613 Ward street, next City Cab company. Private tuition ensures success. 65-26

SYNOPSIS OF COAL MINING REGULATIONS

Coal mining rights of the Dominion, in Manitoba, Saskatchewan, and Alberta, the Yukon Territory, the North-west Territories, and in a portion of the province of British Columbia, may be leased for a term of twenty-one years at an annual rental of $1 per acre. Not more than 2,560 acres will be leased to one applicant.

Application for a lease must be made by the applicant in person to the Agent or Sub-Agent of the district of which the rights applied for are situated.

In surveyed territory the land must be described by sections, or legal sub-divisions of sections, and in unsurveyed territory the tract applied for shall be staked out by the applicant himself.

Each application must be accompanied by a fee of $5, which will be refunded if the rights applied for are not available, but not otherwise. A royalty shall be paid on the merchantable output of the mine at the rate of five cents per ton.

The person operating the mine shall furnish the Agent with sworn returns accounting for the full quantity of merchantable coal mined and pay the royalty thereon. If the coal mining rights are not being operated, such returns should be furnished at least once a year.

The lease will include the coal mining rights only, but the lessee may be permitted to purchase whatever available surface rights may be considered necessary for the working of the mine at the rate of $10.00 an acre.

For full information application should be made to the Secretary of the Department of the Interior, Ottawa, or to any Agent or Sub-Agent of Dominion Lands.

W. W. CORY,
Deputy Minister of the Interior.

N.B.—Unauthorised publication of this advertisement will not be paid for.

LODGE NOTICES

KOOTENAY LODGE No. 16, I.O.O.F.—Meets every Monday night in Oddfellows' hall at 8 o'clock.

QUEEN CITY REBEKAH LODGE No. 16, I.O.O.F., meets first and third Tuesdays, Oddfellows' hall, 7:30 o'clock.

NELSON ENCAMPMENT NO. 7, I.O.O.F., meets second and fourth Thursdays in Oddfellows' hall at 8 o'clock.

CANTON CORONA NO. 7 meets every second Tuesday in Oddfellows' hall at 8 o'clock.

KNIGHTS OF PYTHIAS MEET TUESday nights in K. of P. hall, Eagle building.

L.O.O.M. NELSON Lodge No. 25[...] meets 2nd and 4th Thursday at 8 p.m. in Eagle hall.

F.O.E. Nelson Aerie No. 22 meets 2nd and 4th Wednesdays in Eagle Hall.

A.O.F. Court Royal Nelson No. 8904 meets on 2nd and 4th Mondays each month in K.P. hall at 8 p.m. Ladies' court meets first and third Wednesdays.

C.O.F. Court Kootenay Belle meets 2nd and 4th Fridays in K. P. Hall, Eagle Block.

CLAN JOHNSTONE 212 meets in I.O.O.F. hall first and third Fridays, 8 p.m.

Phone 10
The Star Grocery Co.
Store of Quality

Strawberries

For Preserving $2.50 Per Crate

The best that money can buy

Star Grocery Co.
Phone 10

"ELKS"
B.P.O.E.

NELSON LODGE

The Grand Organizer having been called as Fraternal Delegate to a meeting of the Grand Lodge of the United States at Rochester, N. Y., the institution of the local lodge has been further postponed until July 22nd. Until that date applications will be received at the office of the local organizer.

Special rates have been secured on the C.P.R. from Rossland and intermediate points for the occasion, and a large delegation from the Grand Lodge will be present to assist in the ceremonies.

THE ELKS

Are purely a fraternal Order, and not organized for gain, insurance or profit; they do, however, voluntarily aid most fully wherever the needs and circumstances require. It stands pre-eminent among Organizations where the Lodge and Club privileges are joined; it is neither sectarian nor political, building solely upon its social merits, and as such is justly recognized as most fully meeting the wants of the Twentieth Century business man, the professional man, and the artisan. The fact that it is Dominion wide in its scope, affording to its members the fullest extension of social courtesies wherever Elks' clubs exist, is one of the reasons why it has become the leading Order of its kind on the North American continent today.

Applications received at the office of F. A. Starkey, or evenings at the Hume Hotel.

FEE $20.00.

G. E. BLINN,
Deputy Grand Organizer.

We "Get Down" to Business

Quickly when sent for in such cases of emergency as the illustration shows. Thus, we save our customers a deal of damage, and "make good" the leakage in a short time. Send for us to do new or old plumbing and you will get the best and most conscientious work, done in a thoroughly practical way for a very reasonable charge.

E. K. STRACHAN
BAKER STREET NELSON

Imperial Bank of Canada

Established 1875.

HEAD OFFICE: TORONTO, ONT.
Capital (paid up).....$6,770,000.00
Reserve fund 6,770,000.00
D. R. Wilkie, Pres. and Gen'l. Mgr.
Hon. Robert Jaffray, Vice-Pres.

SAVINGS DEPARTMENT.

An account can be opened with $1 or more. Interest is allowed at current rates from date of opening the account and added to the principal twice a year.

Travellers' cheques and drafts sold, negotiable in all parts of the world. Bank money orders issued, payable throughout Canada, the United States and Great Britain at the following rates: $5 and under, 3 cents; over $5 to $10, 6 cents; over $10 to $30, 10 cents; over $30 to $50, 15 cents.

Out of town customers can transact their banking business by mail and are given every attention.

Nelson Branch, J. H. D. Benson, Mgr.

THORPE'S DRINKS

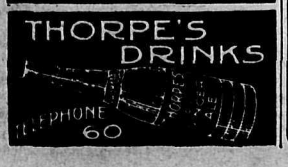

Expert Gasoline Engine Repairs

Ashton & Smedley
P. O. Box 508 Phone 149

English Pansies

Large plants, 25c per dozen.
Gypsophilla Paniculata, Begonia and other plants. Prices on application.
ERNEST TOWNSEND
Florist.
Nakusp, Arrow Lakes, B. C.

DONALDSON LINE TO EUROPE

Just What You Want

Low rates, good service, up-to-date steamers. The Donaldson line can offer all three. Only one class of cabin and third-class passengers carried to or from Europe. Don't book before asking our rates. Any steamship or railway agent can tell you.

H. E. LIDMAN, General Agent,
Phone M5312, 249 Main St., Winnipeg.

BRUNOT HALL
Boarding and Day School for Girls.
Spokane, Wash.

Certificate admits to Smith, Wellesley, Vassar and other colleges. Music department under the best foreign trained teachers. Fine art studio. Well equipped laboratories and gymnasium, domestic science department. Faculty composed of experienced teachers from the best colleges. Ideal climate for study. For further information address principal.

BRUNOT HALL
2209 Pacific Avenue, Spokane, Wash.

Automobiles For Hire

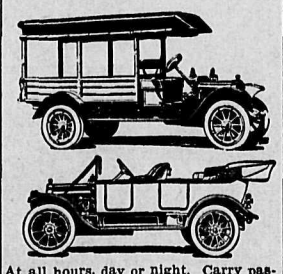

At all hours, day or night. Carry passengers to and from boats and trains.

Dealers for the White Motor Trucks and Touring Cars.

Send for Catalogue and Literature.

Nelson Auto Garage
605 Vernon Street Tel. 146

Without Extra Charge

If you intend holidaying outside the city you can have The Daily News sent to you without extra charge.

While on vacation bent, keep in touch with conditions at home.

Drop a card or phone 144.

The Daily News
Nelson, B. C.

A MESSAGE FROM A WOMAN TO WOMEN

"Every Woman Should Take "Fruit-a-tives"

LAKELET, ONT., MAY 12th. 1911

"Kindly publish this letter of mine if you think it will benefit other women who might be afflicted with the diseases I have had in the past, but am now, thanks to "Fruit-a-tives", completely cured of. It is my firm belief that every woman should take "Fruit-a-tives" if she wants to keep herself in good health.

Before taking "Fruit-a-tives", I was constantly troubled with what is commonly known as "Nerves" or severe Nervousness. This Nervousness brought on the most violent attacks of Sick Headache, for which I was constantly taking doctors' medicine without any permanent relief. Constipation was also a source of great trouble to me and for which the Doctors said "I would have to take medicine all my life", but "Fruit-a-tives" banished all these troubles and now I am a well woman"

MRS. FRED. GADKE.

50c a box, 6 for $2.50—trial size, 25c. At dealers or sent prepaid on receipt of price by Fruit-a-tives Limited, Ottawa.

NELSON NEWS OF THE DAY

Mrs. C. F. McHardy has returned from a week's visit to Shoreacres.

Mrs. M. H. Roberts, Pincher Creek, Alta., is visiting her mother, Mrs. Bissett, Cedar street, Nelson.

There will be a meeting of the board of license commissioners at the city hall at 10 o'clock this morning.

The monthly meeting of the Nelson Library association will be held on Tuesday evening, July 15, at 8 o'clock in the library room, and not on Tuesday, July 8, the usual date of the meeting.

Mr. and Mrs. Anthony Madden and family of Slocan City will leave on the Crow boat this morning on an extended trip to Beeton, Ont., and other eastern points. Before returning they intend visiting Quebec.

J. V. Murphy, district passenger agent for the Canadian Pacific railway, and H. W. Brodie, general passenger agent at Vancouver, paid a visit to the Kootenay Lake tourist hotel at Balfour yesterday.

Say! Our new Phone number is 433.. Vacuum Cleaning company, Box 166. 39-tf.

Parkes and Roach will open a telephone messenger service next Monday on Ward street. Phone 503. *72-2

The Presbyterian church Sunday school will hold their annual basket picnic at Proctor on Wednesday, July 16th. The steamer Kuskanook has been chartered for the occasion. 72-tf.

There will be a special meeting of Queen City Rebekah lodge No. 16 this evening at 8 o'clock in I.O.O.F. hall for the purpose of installing the officers for the current term. All officers and members are requested to attend, after which a social evening will be spent. 72-1

NOTICE

The strike at the Queen mine, Sheep Creek, B.C., is still on. All workingmen are warned to stay away until the strike is settled.

By order of the Ymir Miners' union,
W. B. M'ISAAC.
Ymir, B.C., June 27th, 1913. 65-tf.

The great semi-annual pre-inventory sale at the Hudson's Bay Stores for which so many have been waiting, will start on Thursday next and continue till Saturday the 19th. The careful buyer will save big money by delaying purchases until then, when extraordinary reductions will be made on all lines in general dry goods, men's furnishings, ladies' ready-to-wear millinery, boots and shoes, and crockery. 71-2

SUCCESS TIPS.

How many careers have been blighted just because the opportunity for success has never been presented in the right way, if at all!

The Want Columns are daily brimful of opportunities for scores, if they were only watched with the care they deserve. The wide scope of the Wants makes them possess chances for men and women in every walk of life, and their neglect often times means disappointment.

If you are a young man, or a young woman, looking for a career in life, get the Want Ad habit—read the Want Columns daily and grasp every opportunity that presents itself. This method will pay in the end, for, if you ask your successful friends, many of them will tell you that they found their best chance through the Wants.

The Daily News Want Ads have meant success for hundreds of young men and women.

CRESCENT ROAD PROGRESSING

(Special to The Daily News.)

KASLO, B. C., July 8.—The Crescent road has been completed to the site of the new schoolhouse. The mason work is progressing, the excavation is all done and three sides of the foundation is built up level with the surface of the ground. The footing stone is of concrete, the walls are of local building stone. The superstructure will be of brick and marble.

Born, July 7, to the wife of Gordon Hallet, at the Victorian hospital, a daughter.

Mrs. Henry Giegerich was the hostess at a delightful lawn party on Saturday afternoon. The spacious grounds around the Giegerich residence were thrown open to the guests from 2 to 6 p.m. and hundreds of guests came. The party was in aid of St. Marks guild. The tennis court was available for the use of those who played the game. Ice cream and strawberries, tea and coffee were served and instrumental music was discoursed during the afternoon.

DISCUSS QUESTION OF DOUKHOBORS

Member for Ymir Expresses Sympathy With Settlers' Views—No Doukhobors on Road Work.

(Special to The Daily News.)

SOUTH SLOCAN, July 8.—Great interest was evinced in the general meeting of the Kootenay River Conservative association, held here on Saturday. Owing to delay in delivering the secretary's communication to J. H. Schofield, M.P.P., advising as to hour of meeting, it was not received by the latter until after the departure of the morning train from Trail, with the result that the meeting scheduled for 7:30 p.m. was postponed until 9:30.

Of some 100 members, representative of every settlement within the sphere of the association, assembled in anticipation of some definite pronouncement in connection with the Doukhobor question, only between 30 and 40 were able to remain to greet Mr. Schofield.

The patience of these was rewarded by the two most effective speeches the association has yet had the privilege of hearing—those of the local member and E. L. Lee of Bonnington.

Routine business was summarily disposed of to permit discussion of the main issues. This included the election of 11 new members and, through the remission of office for one cause or another of their predecessors, three executives. Those chosen were John Kay, representing Granite district; William Simms, Crescent valley, and G. H. Ashby, South Slocan.

The president stated that the meeting had been convened and Mr. Schofield asked to attend in consequence of resolutions passed at a special meeting of the association a fortnight previously. The principal of these recommended the exclusion of Doukhobors from public works and the prevention of their further encroachment on the district. The member and the superintendent of roads had shown themselves in accord with the views of the members by instructing the dismissal of those now employed—an action greatly appreciated. He asked that Mr. Schofield give the meeting his views on this subject.

Mr. Schofield replied that it afforded him much pleasure to have this opportunity of stating his convictions before the association. At no time had the present government of British Columbia permitted the employment of Doukhobors or Chinamen on public works, and in every instance preference had been given to British subjects. It was true that, up to the present, Doukhobors had been employed in the capacity of teamsters on the roads. He doubted whether the government was within its rights in dictating to the owners of teams who should or who should not handle them. Naturally the owner would wish to use his own discretion in the choice of a teamster and would choose the man best adapted to that purpose, irrespective of his nationality. Still, at the express wish of this association, he had asked Mr. Benney to instruct the removal of the men in question.

His statement was met with hearty applause.

He fully realized the handicap under which ranchers and others were working in competition with communal and independent Doukhobors. Still these people had established a footing in the country and under the laws of the province were entitled to the same degree of protection as any other individuals. His sympathy was most heartily with those responsible for this protest, but it was useless to regard the issue from other than a practical standpoint and on what grounds could the government legitimately uproot and deport these people.

E. Turner Lee followed with a telling speech, frequently punctuated by applause. Briefly sketching the origin and history of the Doukhobor community up to their arrival in this province, he made apparent the main reasons for which it was impossible for local ranchers to work and live in unison or to compete with the community. Already there were tangible results of the evil this system was working. British settlers had ceased to come, to the district. Ranch products were raised and disposed of by the community at prices with which no other rancher could contend. He instanced potatoes, now selling at $5 per ton delivered. He deprecated the action of the government in permitting their entry to the province. He called upon them now to provide a remedy.

Mr. Schofield took decided issue with the speaker at this point. Mr. Lee, he said, confused a federal with a provincial issue. It was Liberal misrule of the previous regime they had to thank for the emigration of the Doukhobors to Canada. Not one Doukhobor had entered the Dominion since Premier Borden took the reins of government, and his hearers could rest assured they would be rigidly excluded henceforward. He would like to suggest that the association ask R. F. Green, M.P., to include the headquarters at South Slocan in his itinerary of the riding next month. The member for Kootenay had an established reputation as a conscientious fighter in any good cause, and there were none in the house today who had the welfare of their constituents more truly at heart.

The president thanked Mr. Schofield for his courageous and straightforward expression of his views. The question was one which peculiarly affected this locality and anyone with foresight must realize that eventually either the citizen or the Doukhobor must go. With all good will to Peter Verigin and his lieutenants, he would prefer to remain subject to the present government of British Columbia. Into this the choice must eventually refine itself.

On the motion of Charles S. Brockington the secretary was instructed to write R. F. Green asking him to meet the association and assuring him a most hearty reception from his constituents here.

Mr. Schofield promised his good offices in this connection and in the event of Mr. Green acceding, promised to be also present.

The member then dealt with the question of supplementary appropriations for road construction between South Slocan and Taghum bridge and to the north to Kochs siding. He assured the meeting that he was doing all in his power to influence the necessary expenditures, but in the absence from the province of the minister he could venture no definite statement. He fully realized the pressing need of these connections.

Road to Nelson.

With regard to the Taghum bridge the contract had been let and construction would soon be under way. His hearers could rely upon road access to Nelson at an early date.

Many minor matters were discussed and after a hearty vote of confidence in the member had been carried by the meeting an adjournment was made at 11:30 p.m.

The fortnightly meeting of the Woman's auxiliary was held at the home of Mrs. R. Chamney, Upper Bonnington, on Wednesday last, which was well attended. Mrs. J. R. Kennedy was appointed secretary-treasurer in the place of Mrs. Turner Lee, whose resignation was regretfully accepted. The meeting decided to write a letter of thanks to Mrs. Lee for the excellent work she had done for the society. A dainty tea was served by Mrs. Chamney, assisted by Miss Chamney. The next meeting will be held at the hall, Slocan Junction, on Wednesday, July 16.

J. D. Yeatman of Braeside ranch left on Thursday for Toronto to join his wife and little son. Mrs. Yeatman, who has been ill for some months and is now convalescent, will, if well enough, return with Mr. Yeatman in August.

J. H. Schofield, M.P.P., was the guest of Mr. and Mrs. T. A. Wheildon for the week-end.

Miss Bradshaw and Miss Taylor arrived on Thursday for an extended visit to Mrs. T. A. Wheildon.

Mrs. H. Wood, who came out for the dance, returned on Thursday to Nelson.

Dominion day was celebrated by many picnic parties to the pool and canyon, several coming in from Nelson and other points.

The South Slocan tennis party went to Castlegar and played a match, losing by three points.

Jack Power left on Thursday for Le Pas, on the Hudson bay route, to join a survey party.

C. P. Jones, who has been on his ranch at Slocan Park for the past three months, visited the junction yesterday and leaves for Trail today.

Large quantities of strawberries are being shipped daily by the local ranchers to Nelson and prairie points.

HALCYON NOTES.

(Special to The Daily News.)

HALCYON, B. C., July 8.—During a severe thunderstorm on Sunday afternoon the lightning started a fire in a patch of dead lumber on the west side of the lake, which burned fiercely, but was extinguished by the heavy rain which soon followed. A large party of guests, principally ladies and children, went to St. Leon in the launch after lunch, and were caught in the storm in returning.

Mrs. E. Edwards and daughter from Revelstoke have been here since Thursday.

Mr. and Mrs. S. C. Carcary, Winnipeg, arrived on Friday for a week's stay, and A. McLeod, Midway; James Evans, Salmon Arm, spent a couple of days here last week.

Mrs. R. Howson, Miss Myrtle Howson and Mrs. F. B. Hooley of Revelstoke arrived on Saturday, and will stay till the end of the week.

T. E. Downey, Canadian Pacific railway firewarden, was here on Saturday.

The steamer Rossland brought down a number of Sunday trippers from Revelstoke and Arrowhead, who returned on the Bonnington after lunch.

Mr. and Mrs. George L. Reid and child, Arrowhead, accompanied by Mrs. Craighead, Vancouver, arrived on Sunday for a short stay; also Mr. and Mrs. Robert Gordon, Revelstoke; R. J. Shernon, Kaslo; and Mrs. A. C. Yoder and Miss Yoder, Nakusp.

Philip McCarthy and J. Simonson, Trail; and S. R. Roe, Nelson, have been here since the middle of last week, getting rid of rheumatism.

P. A. O'Farrell leaves on Wednesday for Vancouver and Victoria, but will be back again in a fortnight.

SLOCAN PARK NEWS.

(Special to The Daily News.)

SLOCAN PARK, July 8.—A party of nine journeyed to South Slocan on Saturday to attend a meeting of the Kootenay River Conservative association, which resulted in an influx of new members to that organization.

Notification having been received from the department of education that they will constitute the Park a school district, it will now be necessary to elect three trustees, and a meeting for that purpose has been convened for Saturday, July 19.

Rev. H. W. Stevinson has returned from his visit to the east, and took the service at the hall on Sunday. Mrs. Stevinson accompanied him.

Daily News "Want" Ads. Get Results.

HE SAID—"This salt is nice and dry. Yesterday the salt was so damp that we couldn't get it out of the shakers. Did you put it in the oven and dry it?"

SHE SAID—"No. This is "REGAL", made from WINDSOR SALT. Our grocer told me about it. He said it would stay dry and free running at all seasons of the year."

HE SAID—"He is right. This certainly is a damp day and this new salt is perfectly dry."

SHE SAID—"And this REGAL SALT comes in nice, clean woodfibre cartons, coated with paraffin. That protects the salt from dust, dirt, moisture and odors—which affect salt put up in bags. I certainly do like Windsor Regal Salt—and I like our grocer for telling me about it."

WINDSOR "REGAL" SALT

ALWAYS DRY—ALWAYS FREE RUNNING

NELSON NEWS OF THE DAY

A. B. Calhoun of Rossland is at the Strathcona.

Thomas McNeish of Slocan City is at the Hume.

M. S. Davys of New Denver is at the Strathcona.

Mrs. Mallette left on the Great Northern yesterday for Spokane.

Nelson aerie No. 22, F.O.E., will hold their regular meeting in Eagle hall this evening.

Mr. and Mrs. James Anderson of Kaslo reached Nelson last night and registered at the Hume.

Mr. and Mrs. Angus W. Mishaw of Toronto arrived in Nelson last night and are guests at the Strathcona.

A. Higginbotham reports picking raspberries at his ranch across the lake last Sunday. The variety was the Herbert, one of the earliest and most prolific.

Anthony Shilland of Sandon, secretary of District No. 6, Western Federation fo Miners, reached Nelson last evening and registered at the Grand Central.

There was a fall of 2 in. in the water of the west arm yesterday, according to the guage of the Nelson Boat & Launch company. The water is now 13 ft. 3 in. above low water mark and about 6 ft. below this year's high mark.

Mr. and Mrs. R. C. Waterson will arrive in Nelson on July 15 from Florida and will spend the summer as guests of Mr. and Mrs. C. F. McHardy. Last summer Mr. Waterson, who is a brother of Mrs. McHardy, rode on horseback from Nelson to Vancouver in company with Mr. McHardy.

AT THE THEATRES.

Fred M. Gee, who accompanied Miss Toye so sympathetically at her former concert, is coming from Winnipeg to assist on Friday evening. This is a long trip to make for one concert, but Miss Toye is anxious that the people of Nelson feel that her performance shall in no way fall short of the high standard established. Miss Toye returns to Europe at once, sailing from New York on July 26, to take up her continental engagements. Her brilliant work has won for her a high place in the hearts of Canadian music lovers and her strong personality and apparent delight in giving of her best have helped to make her appearances in Canada a series of triumphs. In Europe also, Miss Toye takes rank in the first flight of continental artists and has sung for many royalties, among them King George of England, ex-King Manuel of Portugal, King George of Greece, who was recently assassinated, Grand Duke Boris of Russia, also Grand Dukes George and Paul, cousins of the czar; Infanta Eulalie, aunt of the present king of Spain, and many others of lesser rank. Abroad as at home, Miss Toye remains her unspoiled self and much of her charm lies in her bright, breezy yet modest demeanor, which makes an appropriate setting for her singing gifts. The reservation of seats goes merrily on and everyone seems to have the contented feeling that a delightful evening is in store as Miss Toye certainly has "made good," and another opportunity to hear her is not to be missed.

change takes place on the 15th of this month and in future the Allan will be under the management of Belton & Smith. Mr. Green, who is largely interested in Green City, intends to devote his full time to that property.

Mr. and Mrs. J. C. Robson left last evening for a two weeks' visit to Revelstoke. From Revelstoke they will go to Vernon for a few days and then they will go to Summerland, where they will remain until the end of August.

Mrs. Apperson, who has been spending the past few days on the Doyle ranch, near Northport, returned last evening.

Born, to Mr. and Mrs. Thomas Costello, on Tuesday, July 8, a son.

At the joint installation of the Rebekahs and the Odd Fellows on Tuesday, held at Trail, Miss Sarah Lee was presented with the past grand's jewel.

Mr. Curnow and children leave this evening for the old country.

There will be a business meeting of the St. Andrews Young People's society on Wednesday evening in the church parlors.

The Rev. Mr. Serry will give a stereoptic lecture on his travels in Europe in the St. Andrews church on Thursday evening, July 10.

Chief Long went to Nelson this morning on business.

The meeting of the Methodist Epworth league last evening was in the hands of the missionary department and William Couch was in the chair. He read several passages from the Book of Truth, and Rev. Mr. Nixon and Mr. Job also gave interesting addresses.

Daily News "Want' Ads. Get Results.

Rossland News

(Special to The Daily News.)

ROSSLAND, B. C., July 8.—J. Belton, proprietor of the Clarendon saloon, has bought out George Green's interest in the Hotel Allan. The local trade. Demand good for good fruits.

"Sours—$2-$2.25 per 24-lb. crate. Demand limited locally.

"Gooseberries—$2, with no local demand.

"Advise shipment out of sour cherries and gooseberries, and if strawberries can be shipped out in first-class condition they also should be shipped out. Shipments to the prairie should be made by express direct to our selling agents—the Vernon Fruit company, Calgary—but invoices must be sent as usual to the manager of this union.

"The manager asks that special shipments of fruit be made on every Thursday morning trip of the Crow boat eastward bound, such shipments to be of the very choicest fruit only, as they will be offered for sale on the Kootenay stall of the Calgary public market by our agents."

PRICES GOOD FOR HIGH GRADE FRUIT

Union Manager Sends Out Reports to Various Districts—Organization Has No Cherries.

The Kootenay Fruit Growers' union has established a new system of communicating market conditions to its members. Whenever it is felt that growers should be notified, a circular is typewritten and sent to the postmasters at 25 different offices in the district covered by the union and also to individuals, who, living at a distance from the postoffices, might not see them. It is felt that growers can be kept in close touch with the ever-changing market conditions in this way. The second of these notices was posted last night and reads as follows:

"Strawberries have been arriving in Nelson in very poor condition, and of short weight. Present price $2. Mrs. Howell and Messrs. Hallett, Ewert and Brooks have realized $2.50-3 for all their shipments, and will probably continue to do so, on account of the excellence of their output. Approximate prairie price $2.25 f.o.b. shipping point for first-class stock only.

"Cherries, sweet—No locals on the market. Americans selling $1.75 per 10-lb. flat, which size is preferred by

WARM WEATHER AIDS FLOWER SHOW

Gardens Begin to Bloom in Earnest—Meeting Will Be Held This Evening.

So favorable has been the weather of the past few days that flower gardens all over the city have commenced to bloom in earnest and the management of the first annual Nelson rose festival and flower show, which will be held at the exhibition building next Tuesday, anticipates that the number of exhibits will be very large.

This evening the Nelson Improvement association will meet at the board of trade rooms at 8 o'clock to make final plans for the festival, and it is expected that there will be a large attendance.

Exhibits of all kinds of flowers, both of the cultivated and wild varieties, will be welcomed at the show, as it is proposed to make the floral displays the most comprehensive ever seen in Kootenay.

HOSPITAL PLANS ARE APPROVED

New Building to Be Modernly Equipped—To Call for Tenders This Fall.

Plans of the proposed new Kootenay Lake General hospital have been approved by Hon. H. E. Young, provincial secretary, and were last night submitted to an informal meeting of the directors by Alex Carrie, the architect. Last night was the date of the regular monthly meeting, but the number of directors present was not sufficient to make a quorum and it was decided that the plans should be placed before the building committee.

Seventy-eight thousand dollars is the estimated cost of the brick or stone fireproof building for which Mr. Carrie has prepared the plans. Provision is made for 55 patients. The elevator will be sufficiently large to accommodate a patient on a bed, while one of the features of the modern equipment which it is proposed to install will be an ice-making plant which will produce 192 lbs. of ice every 24 hours at a cost, it is said, of about one-third that at present paid.

It was proposed last night that tenders should be called sufficiently soon this year to enable the successful contractor to make all arrangements for commencing work next spring.

Those present were the president, J. A. Irving; the secretary, George Johnstone, and Ald. Edward Kerr and George F. Motion.

THREE HORSES BURNED.

(By Daily News Leased Wire.)

MEDICINE HAT, July 8.—Fire broke out in a stable at the rear of Sprague & Williamson's grocery store tonight. Three valuable horses perished. The blaze had made much headway before discovered, and the whole place was totally destroyed.

Summer Drinks
GRAPE JUICE
35c bottle.
RASPBERRY VINEGAR
35c bottle.
LIME JUICE
40c bottle.
C. A. Benedict
Josephine St.

Standard Furniture Company
C. J. CARLSON, Undertaker
Undertakers and Funeral Directors — Embalmers
The finest and most up to date undertaking parlors and chapel in interior of B.C. Lady attendant for women and children.
Day Phone 86
Night Phones 252 and L64

Ready Made Farms
We have for sale the C.P.R. "Morrison Colony" ready made farms, situated 20 miles east of Cranbrook. These farms are from 12 to 27 acres, all fenced; each has a house and barn, and the land has been slashed, stumped, plowed, disced and harrowed.
The terms are very easy. For full particulars apply to
H. & M. Bird
Nelson, B. C.

Your Eyes
Will be attended to to your greatest satisfaction. Do not wait. It is time wasted.
Accuracy
Quality
Promptness
Come now.
J. O. Patenaude
Optician.

Starland Theatre
DYER'S STARLAND ORCHESTRA
Imp. Special Feature
King Danforth Retires
King Baggot in any kind of a picture is an attraction. Surrounded by a very superior cast, interpreting a powerful dramatic story you have the acme of motion picture production.
Pasqual Comedies
"POLIDOR AND HIS PATIENT"
"THE MAGIC CARPET"
Two excellent fun producers.
Champion Drama
"FOND HEARTS SAVES THE DAY"
Nestor Drama
"THE STRIKE BREAKER"
A real western picture with an abundance of life and action.
ADULTS 15c. CHILDREN 10c.
Coming Friday, the Clarendon feature in two parts
"LIEUT. ROSE IN THE CHINA SEAS"

Canadian Flakes
In 5-lb. premium packags.
"B. & K." WHEAT FLAKES"
In 24-lb. pkgs. and
WHEATLETS
in 10-lb. sacks
are seasonable Breakfast Foods. A
your grocer for "B. & K." goods.
The Brackman-Ke
Milling Co., Limite

Hosiery, Vests and Corsets
"Cheapest in the City."
The Ark
New and Second Hand Furniture
Phone L395 806 Vernon St
Nelson, B. C.

Building Time Is Here
SEE US FOR PRICES
on all kinds of
BUILDING MATERIAL
Special attention to out of town work and orders.
Waters & Pascoe
BUILDERS AND CONTRACTORS
Office and Factory:
FRONT STREET

Upper Duncan Launch Service
The launch BESSIE will make weekly trips, Howser to Healy's Landing and return, each Thursday.
SIMPSON BROS.

Avoid Eye Strai

Have your ey
properly fitt
with glasses
R. L. Dougla
THE GRADUATE OPTICIAN
Certified by a Provincial Board Examiners in Optometry.
Room 18 K. W. C. Block.

For Rent — Cottage, close in, all modern; electric light and gas.
For Sale — Several inviting properties for occupation or investment.
The Allen-Smith Company
REAL ESTATE. INSURANCE. LOANS. AUDITING.
IMPERIAL BANK BLOCK, JOSEPHINE STREET.

Toilet Preparations
The hot weather is here now and necessitates the use of many toilet preparations for the prevention of FRECKLES, TAN, SUNBURN, etc.
We have a complete full line of all the preparations of the best manufacturers, including OTHINE, the great guaranteed Freckle Remover, and all the best Creams for the Skin.
Skeeter Skoot and Mosquito Talcum
These are two of the greatest preparations for sale on the market today for use in keeping off Mosquitoes. No Summer Camp or Holiday Trip is complete without these necessities.
TRY ONE AND MAKE YOUR HOLIDAY A PLEASURE. PRICE 25c.
The Poole Drug Co.
ALWAYS AT YOUR SERVICE — THE REXALL STORE. — WE NEVER SLEEP

Queen Studio
Established 1899.
Portraits
Views
Pictures
Picture Framing
ALLAN LEAN, Manager.
P. O. Box 812. Phone 180.
Nelson, B. C.

Fire Insurance
I solicit a share of your Fire Insurance business. All matters receive prompt, careful attention. Board Companies only represented. Absolute security.
H. E. DILL
17 K. W. C. Block, Nelson, B. C.

Unequalled for General Use.
GALT COAL — BURNS ALL NIGHT
W. P. TIERNEY, General Sales Agent.
Nelson, B. C.
Cars shipped to all railway points.

The "Ensignette"
The Famous Vest Pocket Camera
Just imagine a perfect little camera so compact that it fits in a vest pocket—and yet it makes post-card pictures.
The "Ensignette" is a revelation in camera construction. Come in and see the remarkable pictures it makes.
In limp leather case, $7.00.
Spool of film, 15c.
Rutherford Drug Co.
LIMITED
Sole Agents.
Ward St. Nelson, B.C.

DINNERWARE
We are making a price on dinnerware that is actually better than you could think of making for yourself and we have it in several grades of China; also semi-porcelain. The decorations are so dainty that you could put any kind of food on it, and it will taste good.
CHINA HALL
A. W. MUNRO, Prop.
Phone L-261 321 Baker St.
P. O. Box 588

Bargains
Buy a Good Camera Cheap
Slightly used cameras sold for the following prices:
One No. O Kodak, cost $8, sell for $3
One Ensign Folding Camera, cost $11, for $8.
One 6½ by 8½ English Camera, fitted with 8 by 10 view, lens, three double book holders, tripod and case. Cost $65, for $25.
One 6½ by 8½ Century camera, 6 double plate holders, fitted with Cook lens and Thorton Packert shutters, with carrying case complete, cost $100 for $65.
Folding Camera, 4¾ by 6½, fitted with Bauch & Lamb Ziess Tesser lens and woollen sack shutter, working three hundredth part of one second, and 8 plate holders, complete with tripod carrying case. Cost $135, for quick sale $100 takes it
The above are all in A1 condition, good as new. Other cameras at bargains not listed here. Bear in mind, we sell films to fit all film cameras.
Campbell's Art Gallery
715 Baker Street East. Phone 46.
Next Door Kootenay Steam Laundry

The GEM
Pictures Changed Daily.
SELECTIONS ORCHESTRA
Edison Feature
The Risen Soul of Jim Grant
A good subject by Bannister Mervin, well written and well played.
Selig Drama
"SEEDS OF SILVER"
A human interest drama, incidentally shows up the ingratitude or human "leeches."
Essanay Comedy
"THE SAME OLD STORY"
A side-splitting, hilarious comedy in which a female impersonator comes to the timely assistance of Mr. Hubby.
Pathe Features
"THE MEXICAN'S DEFEAT"
"PANAMA CANAL TODAY"
ADMISSION 15c. CHILDREN 10c

OPERA HOUSE
Friday Evening, July 11
At 8:30.
Special Return Engagement
MISS DOROTHY TOYE
The girl with Two Grand Opera Voices—Soprano and Tenor.
Prices: $2.00 to 75c.
Seat plan open Thursday at City Stationery Co.

House Heating
Think of it now and you can have it next winter.
See the
B. C. Plumbing & Heating Co.
for prices.
OPERA HOUSE BLOCK
P.O. Box 485 Phone 181

Panamas and Sailors
Are the hats for this season.
We're showing the new shapes in both, and right handsome they are.
Sailor Hats
At $2.00, $2.50, $3.00 to $5.00.
The sailor hat is always a gentleman's hat.
Panamas
$7.50, $8.00 to $12.00.
Step in and test your looks in one of our Panamas.
Emory & Walley
OUTFITTERS

Ever Miss a Train?
It's mighty irritating. It means a loss of time, and time is money these days.
A Howard watch will pay for itself in time saved in a few months. It will always get you there on time.
J. J. Walker
The Sole Agent for Howard Watches.
Baker St. Nelson, B.C.

Office on Baker Street to Rent
AS I PURPOSE MOVING INTO MY NEW QUARTERS IN THE GREEN BROS. & BURDEN BLOCK, WARD STREET, ON SATURDAY, I WILL HAVE THE OFFICE I NOW OCCUPY TO RENT. THE FURNITURE CAN BE RENTED WITH THE OFFICE.
Chas. F. McHardy
BAKER STREET, NELSON, B.C.,
FIRE, LIFE, ACCIDENT,
EMPLOYERS LIABILITY INSURANCE.

For 10 Days Only
206 acres of land on Columbia River, 4 miles west of Castlegar, one mile water front. $5 per acre cash.
G.N.R. Steamer International
(Recently Renovated)
Furnished and equipped with electric light plant, engine, except boiler, intact; 160 feet over all; $3,500, less 10 per cent.
Apply at
CABINET CIGAR STORE
Nelson, B. C.

We Can Help You to
Keep Out the Flies
SCREEN DOORS
Four Qualities, in Various Sizes.
ADJUSTABLE SCREEN WINDOWS
To Fit Any Window.
WIRE CLOTH
24 to 40 Inches Wide, Any Length.
Wood-Vallance Hardware Co. Ltd.
Wholesale and Retail. Nelson B. C.
HAMILTON TORONTO VANCOUVER WINNIPEG

We Want Tenants
For several desirable dwellings, well located. Reasonable rentals.
We Need Money
For a client, who offers gilt-edged security and will pay good interest.
We Have Bargains
In several good speculative and dividend-paying stocks.
Let us give you further particulars.
St. Denis & Lawrence
McCulloch Building.