TEN PAGES
50 CENTS A MONTH

The Daily News

CLASSIFIED ADS
1 CENT A WORD

VOL. 12 NELSON, B. C., SATURDAY MORNING, OCTOBER 18, 1913 NO. 156

1062

GIVEN WORSE DEAL THAN HORSE THIEF

Sulzer Private Citizen Leaves Capitol Tomorrow

NOT GUILTY ON FINAL CHARGES

Glynn First Governor to Reach Executive Chair Through Impeachment.

(By Daily News Leased Wire.)

ALBANY, N. Y., Oct. 17.—William Sulzer ceased to be governor of the state of New York at noon today. He was removed from office by the high court of impeachment by a vote of 43 to 12 ,two members not voting. The verdict of the court was that Sulzer was guilty of falsification, perjury and an attempt to suppress evidence against him. Of all other charges he was acquitted, the court today unanimously voting him not guilty of the four remaining articles of the impeachment not passed upon when it adjourned last night.

By a virtually unanimous vote also the impeachment tribunal decided that Sulzer should not be punished by disqualification to hold offices of honor and trust in this state in the future. This would have been the extreme penalty under the law. The ousted executive was served with a copy of the verdict of the court at the executive mansion—christened by himself "The People's house," a few minutes before 6 o'clock tonight.

"Good, I thank you," he said to the sergeant-at-arms of the senate, who delivered the document.

Mr. Sulzer, a private citizen, will leave the capital probably on Sunday, where for he has not disclosed. The outgoing executive issued a statement in which he denounced the tribunal which had removed him as "Murphy's high court of infamy." Sulzer declared that his trial was a "political lynching as far as the Tammanyized part of the court was concerned—the consummation of a political conspiracy to oust me from office."

"A horse thief in frontier days," he said, "would have received a square deal."

"Had I but served the boss with but half the zeal I did the state, William Sulzer would never have been impeached," he said.

Lieutenant Governor Martin H. Glynn is the first occupant of the executive chair to reach that position by reason of the impeachment of a predecessor.

Mr. Glynn was not in the capital when the vote removing his predecessor was taken. He arrived shortly afterwards, however, and was immediately surrounded by friends both political and personal, all eager to offer congratulations. He met the newspaper men late in the afternoon. To them he said he had no aspirations to become "the leader of the Democratic party of the state."

VICE PRESIDENT ON VISIT TO WEST

(By Daily News Leased Wire.)

MOOSE JAW, Sask., Oct. 17.—George J. Bury, vice-president of the Canadian Pacific railway, and general manager of western lines, accompanied by Grant Hall, assistant general manager of western lines, spent a short time in the city today. Both officials proceeded west on No. [illegible] and are expected to stop off here on their return journey.

Mr. Merchant, Are You Ready to Catch the Plums?

Here is the manufacturer with the good stout pole of newspaper advertising to knock them off the tree.

Are you prepared to catch them?

When a manufacturer makes a market right at your door by judicious advertising in the newspapers do you back him up?

Do you show the goods?

Do you have windows that let the people know you keep these goods?

Why not?

It does not take much effort to gather up the plums if another knocks them down.

Merchandising is cooperative work. The manufacturer who spends his money and brains making a demand right in your immediate locality deserves your push and pull.

Give it to him!

Catch your share of the plums

The Bureau of Advertising, American Newspaper Publishers Association, World Building, New York, solicits correspondence with manufacturers interested in newspaper advertising and cooperative dealer work.

GOVERNOR GENERAL STARTS FOR CANADA

Enthusiastic Farewell as Empress of Britain Leaves Liverpool Docks—Duchess and Princess Coming.

(By Daily News Leased Wire.)

LONDON, Oct. 17.—After an absence of exactly six months the Duke and Duchess of Connaught and Princess Patricia left today for Canada. Large crowds had assembled along the route to give them an enthusiastic send-off.

The duchess was looking greatly improved in health. Riverside station at Liverpool was reached shortly before 4 o'clock, the Empress of Britain in gala dress being alongside the landing stage. An immense throng of Liverpool folk occupied all the approaches and an eager crowd was also gazing on the scene from numberless small craft in the river.

Punctually at 4:30 o'clock the Empress' siren blew for the last time. As the liner got under way the demonstration both aboard and ashore was renewed with even greater enthusiasm, the cheering being continued long after the vessel had got into the broad waters of the Mersey. On the starboard side of the vessel, a sitting room was opened for the duchess adjoining her bedroom. Princess Patricia occupies quarters on the other side of the ship. The police took extra precautions at Liverpool against any untoward incident by fanatical women.

Among the passengers who sailed on the Empress were Dr. Farish and family, Vancouver; Mr. and Mrs. Suckling of Toronto, Mr. and Mrs. Waddell of Victoria, Sir Frederick and Lady Williams Taylor.

MACHINE GUN FIRED INTO STRIKERS CAMP

Deputy Mortally Wounded While Under Flag of Truce—Miner Is Killed

FORBES, Colo., Oct. 17.—One striking miner was killed, two were reported fatally wounded and two mine guards were hurt as a result of a battle between strikers and mine guards late this afternoon.

During the fighting a machine gun was fired into the strikers' camp. R. L. Bradley, a deputy, who went to the Forbes mine to quell rioting strikers, was mortally wounded when he attempted to go to the tent colony under a flag of truce.

After Bradley was shot the machine gun carried in the sheriff's car was turned loose on the colony.

HUERTA WILL ABDICATE OFFICE

Acceptability to United States Government Will Influence Choice of Successor

(By Daily News Leased Wire.)

WASHINGTON, Oct. 17.—John Lind, President Wilson's personal representative in Mexico, has reported from Vera Cruz indications of Gen' Huerta's intention to resign the provisional presidency. Mr. Lind has advised the president that if the information that has come to him is reliable, the United States may be called upon indirectly to indicate whether it will recognize or open negotiations with Huerta's successor. Apparently various names are being suggested and acceptability to the American government, it is thought, will influence the final choice. From Mr. Lind's report, which was filed on Wednesday, there are fresh indications of Huerta's resignation, but at the White House it was declared communication has not been resumed. Speeches in the senate contained suggestions for a United States protectorate over Mexico in conjunction with other nations, and were met by administration disapproval. Attention was called to President Wilson's original instructions to Mr. Lind, in which he said:

"It is our purpose in whatever we do or propose in this perplexing and distressing situation not only to pay the most scrupulous regard to the sovereignty and independence of Mexico—that we take as a matter of course to which we are bound by every obligation of right and honor—but also to give every possible evidence that we act in the interest of Mexico alone and in the interest of no person or body of persons who have property claims in Mexico they may feel the right to press."

It was declared today by those who know President Wilson's attitude on these questions that no matter what emergency may arise, even though drastic measures are finally used to quiet the situation in Mexico, in no circumstances will the administration at Washington interfere in any way with the sovereign or territorial rights of Mexico.

Spanish Minister Weeps.

No definite plan of action was agreed upon, but the situation was discussed at length. None of those present at the conference would discuss for publication what took place, but it leaked out today that intervention by the United States was regarded by a majority of the diplomats as the only solution of the situation Signor Cologan y Cologan, the Spanish minister, is said to have wept as he spoke of the Spaniards who had been killed or injured in Mexico during the revolution. M. Le Febvre, the French minister, it is said, was inclined to put the blame for Mexico's predicament upon the Washington government. Sir Lionel Garden, the new British minister, declined to express an opinion on the wisdom of intervention.

CAPTAIN WILL NOT LOSE COMMAND

Law of Sea Broken in Favor of Volturno's Captain

NEW SHIP FOR HEROIC SKIPPER

Survivors Sail to Give Evidence at Enquiry in England.

(By Daily News Leased Wire.)

NEW YORK, Oct. 17.—The unwritten but almost inexorable law of the seas, which bars a captain who loses his ship from being given another command, will not be applied to Capt. Francis Inch of the Volturno. The officials of the Uranium line made it known today that the heroism of the young skipper, his desperate efforts to save his vessel and the brave part he played in the battle which resulted in the saving of such a large proportion of the Volturno's passengers and crew, will preserve him from the fate of many masters whose ships the sea has claimed.

"The line needs men like Inch," said Manager E. O. Thomas today. "He will be given another boat to command and we will be glad to keep him in our employ."

All of the officers and crew of the lost Volturno brought to this port by the steamers Grosser Kurfurst and Kronland, excepting Capt. Inch will sail for England tomorrow on the Oceanic of the White Star line.

They are going back to attend the inquiry into the disaster conducted by the English board of trade.

Capt. Inch will stay here until he has recovered from his hardships and injuries. He probably will sail on Wednesday on the Mauretania. The Cunard line today notified the Uranium Steamship company, Capt. Inch's employers, that the best suite on board would be reserved for her heroic commander. "His bravery warrants for him the best treatment that can be afforded," said General Manager Charles Sumner, "and the invitation extended by the Cunard line is in appreciation of the fearless work done by him in the face of death."

The survivors who sail tomorrow include 10 of the Volurno's officers, among them Second Officer Edward L. Lloyd, Third Officer Walter Dusselman, six engineers and two wireless operators.

General Manager Edward E. Thomas of the Uranium company said today that there would be no investigation in this country either by the company or by the government.

VANCOUVER, B. C., Oct. 17.—Tom Mann, the English labor leader, spoke here tonight to a large audience of labor men. He referred particularly to the recent Nanaimo strike.

CAPT. FRANCIS INCH.
Captain of the ill-fated liner Volturno, which sank in mid-ocean with a loss of 136 lives. The captain is credited with being one of the most heroic men on the ship during its destruction.

WORTHLESS LOTS SOLD TO MINERS

Real Estate Agent Charged With Fraud—Three Miles from Centre of Prince Albert

(By Daily News Leased Wire.)

MACLEOD, Alta., Oct. 17.—A real estate agent, Robert Rice, was charged before the supreme court sittings at Macleod today with obtaining $280 from two miners in the Crow's Nest pass by misrepresentation. Rice, it was alleged, sold lots in Best's Land subdivision in Prince Albert as being only one and a half miles from the centre of the town, but it was proved they were more than twice that distance. The accused, however, set up the defense he was acting as agent for a man named Best of Calgary and had no personal knowledge of the property himself and had no intention of defrauding. In discharging the accused the judge made some pointed remarks about the methods employed by some real estate men in disposing of their property.

BOAT IS FOUND BROKER PROBABLY DROWNED

VANCOUVER, B. C., Oct. 17.—J. C. Donald, a well-known broker, was apparently drowned in English bay yesterday, when a row boat containing his coat and hat and with one oar missing was found last night opposite the country club golf links, where he had started earlier in the day. Friends believe he must have fallen out of the boat. He was 43 years of age and a native of Nova Scotia.

PREMIER ONLY REPRESENTATIVE

Attorney General Will Not Attend Conference

PROVINCES OFFER SUGGESTIONS

Quebec Wants More Pay for Lieutenant Governors—Natural Resources.

(Special to The Daily News.)

VICTORIA, B.C., Oct. 17.—The attorney-general will go to Ottawa to attend the interprovincial conference, which opens at the federal capital on October 27. In announcing this decision Mr. Bowser said that owing to pressure of departmental affairs and the critical situation in which several negotiations stand at present, he did not feel justified in absenting himself for such a long period as the journey would entail.

The provinces have during the last few weeks exchanged notes of the proposals which they intend to originate and although these preliminaries are merely matters of courtesy, it seems unlikely that British Columbia, which has submitted no new issues for discussion will bring up any matters of vital importance.

The province of Quebec has advised the other provinces that it will submit the following proposals for discussion: Increase of federal subsidies; general increase in the salaries of lieutenant-governors; incorporation of companies by Ottawa and the provinces; liberty to expend the federal subsidies for agriculture at the discretion of the subsidized province and the inclusion of provincial securities in certain high grade trustee stocks in Great Britain.

"With this last proposal we are in sympathy," said Mr. Bowser, "with regard to the increase of federal subsidies a special commission has been appointed to deal with this question as far as British Columbia is concerned. The incorporation of companies will not affect us as we have now an appeal case pending on this point in the privy council."

Alberta will submit that the three prairie provinces be put on the same footing as far as natural resurces are concerned as the other provinces of the Dominion, and Saskatchewan will press for provincial control of federal appropriations for provincial roads, education and other matters of purely provincial jurisdiction.

Ontario and the Maritime provinces have submitted no proposals to this government.

WINNIPEG, Man., Oct. 17.—The Y.W.C.A. of Canada with its branches in some 29 cities and 39 colleges from Halifax to Vancouver, will hold its eighth triennial convention here November 13 to 18.

AWFUL DISASTER TO GERMAN NAVAL AIRSHIP

INCORPORATION OF COOPERATIVE BANKS

Bill Will Be Introduced By Solicitor General—Will Apply to Every Province.

(By Daily News Leased Wire.)

OTTAWA, Ont., Oct. 17.—A co-operative credit banking law applicable to all the provinces, providing clear, plain and simple machinery for the incorporation of co-operative banks in each and every province of Canada. This will be embodied in a bill which, it is understood, is being drafted by Hon. Arthur Meighen, solicitor general, and which will be introduced at this coming session of parliament, says the Evening Journal.

The agriculturists of Canada have been besieging the Dominion government in favor of co-operative banks for the past 10 years.

A bill providing for co-operative institutions for distribution was introduced 10 years ago, passed the house of commons, but was killed in the Senate. Last session Mr. Meighen brought the whole question before the house of commons in an able, illuminating and comprehensive way, which met with the approval of the entire house and the government has decided to deal with the subject by a bill to be introduced this session. It is estimated that the average rate of interest paid on loans by Canadian farmers is about 8 per cent. Total amount borrowed by Canadian agriculturalists totals somewhere in the immediate vicinity of $150,000,000.

AIRSHAFT TO BURIED MINERS

Seven Men Entombed in Texas Mine Are Still Alive—Ninety Feet Below Surface

(By Daily News Leased Wire.)

ROCKDALE, Texas, Oct. 17.—Seven of the eight miners caught late yesterday in the Vogel & Lawrence mine near here when the roof of the mine was flooded, are still alive. They are 90 feet below the surface, but are considered safe as long as the supply of air holds out. One miner was drowned outright instead of seven as reported last night. The men are all Mexicans. An airshaft is being drilled to the miners and the mine is being pumped out as rapidly as possible.

CITIES SHAKEN PEOPLE IN PANIC

Population Desert Homes and Sleep in Public Squares—Steamers Crowded With Emigrants.

(By Daily News Leased Wire.)

SAN JUAN DEL SUR, Nicaragua, Oct. 17.—Violent continuous earthquakes today shook the cities of Managua, Masaya and Granada, where the alarmed populations have deserted their houses and are sleeping in the public squares and open spaces. One house collapsed in Galleteva, a suburb of Granada, and it is feared that more will fall. The earth tremors coincide with the activity of the volcano of Santiago. Tonight the earth tremors in Managua were growing less, but in Granada they were tremendous. Many panic-stricken persons are leaving Rivas by every steamer, although that city has not yet felt the effects of the earthquakes.

OKANAGAN VALLEY APPLE SHOW NEXT WEEK

(Special to The Daily News.)

VERNON, B. C., Oct. 17.—The second Okanagan valley apple show will be held in Vernon on Wednesday and Thursday, October 22 and 23. The curling rink has been decorated with colors which will serve as a background for exhibits of apples, peaches, plums, pears and special exhibits, which will include a weaving loom from Grand Prairie, tobacco exhibit from Kelowna, Okanagan honey, Okanagan cider and vinegar. A special effort is being made to arrange for a fully equipped train to leave Vancouver on the night of October 21 to bring members of the Progress club, city council and agricultural department, who have worked earnestly during the past year to secure and forward the perfection of the exhibits of the province and the Okanagan valley.

GOOD PROGRESS ON BIG STORAGE ELEVATOR

MOOSE JAW, Sask., Oct. 17.—Chairman W. D. Staples of the Dominion grain commission, accompanied by D. McQueen of the Barnett-McQueen company, who have the contract for the construction of the government storage elevator here, are in the city to inspect the work now being done on the plant. Both express themselves as well satisfied with the progress being made by Sub-Contractor Giles. That the excavation will be completed and the footings for the foundation put in before freeze-up was the statement handed out by Mr. Staples, who further added that the work would be rushed ahead just so long as the weather remained favorable. Five hundred men will be employed for four months, commencing in April, in order to complete the work in time to handle the crop next year.

Twenty Eight Persons Burned or Dashed to Death

EYES BURNED OUT BEGS TO BE KILLED

Army Officers Also Killed in German Aeroplane Disasters.

(By Daily News Leased Wire.)

BERLIN, Oct. 17.—Twenty-eight persons were killed near Johannesthal today by the explosion of Count Zeppelin's latest dirigible balloon the L-II. The 28 represented the entire personnel of the admiralty board, which was to conduct the final trial of the dirigible, looking to its acceptance by the government as a new unit of the German aerial navy, the pilot and crew and invited guests. Every person that went on board the airship is dead. Twenty-seven of them were instantly killed by the explosion of gas in the ballon nets or burned to death as the flaming wreck fell to the ground from a height of 900 feet and enveloped them. One man, Lieut. Baron Von Bleul, of the Queen Augusta Grenadier Guards, of the admiralty board, was extricated alive from the mass of twisted wreckage. His eyes were burned out and he suffered other terrible hurts. Begging his rescuers to kill him and end his sufferings, he was taken to a hospital, where he died tonight.

The L-II. had been proved successful and had been attached to the aerial corps of the navy, which, after today's fatality, has now only two men trained to command airships. The official report of the accident says that the explosion was due to ignition of gas in or above the forward gondola, but not within the body the airship.

Army Officers Killed

The navy was not the only suffered today through aviation accidents, for three army officers were killed in aeroplane flights—Capt. Hazler, Lieut. Coche and Lieut. Menle.

Emperor William in a telegram to the minister of marine voices public sentiment concerning the accident by saying:

"The sorrow over what has happened, I am convinced, will only be a spur to renewed exertion to develop so important an aerial weapon into a trustworthy implement of war."

The newspapers reflect the emperor's belief that there should be no relaxation in the efforts to supply Germany with an aerial fleet.

Possible causes for the fire and explosion were that old gasoline was carried on board, or that a spark of atmospheric electricity was developed by the friction of the balloon net rubbing together inside the outer framework, as occurred in the case of the other two predecessors of the L-2. These theories are regarded as improbable owing to the improvements made in the design of the airship to meet such contingencies. The loss of the ballon will apparently fall on the German admiralty which practically accepted the airship on September 30, Zeppelin being held responsible only if the dirigible failed to meet the requirements of the navy department in the tests conducted by its own officers.

Carried Large Crew

Today's flight was intended as the test of the ascending qualities of the balloon and it carried an unusually large crew to take the place of the machine guns, the bombs and the wireless equipment and other fittings which the air vessel was eventually to be provided with.

Children in Panic

The catastrophe might have resulted in a longer list of victims, as 50 school girls from the Jahanasthal elementary school were playing in a field when the airship exploded above them. The headway of the airship, however, carried the hull beyond the children, who fled into the school in a hysterical condition. Their parents had to come to the school afterwards to escort them through the streets.

Other Accidents

An aviator who was flying above the dirigible was thrown from the seat of his aeroplane by the explosion and regained the aerodrome in a state of complete collapse. The papers today contained little except reports of the aerial disaster. In addition to the fall of the Zeppelin airship, accidents to Capt. Haeseler, Lieut. Coche and Sergt. Monte, of the army aviation corps, severe injuries were sustained by Lieuts. Baron Von Gaele, Von Bueller and Schroeder, and slight hurts by Lieut. Von Scheel, during last night, making long distance flights.

An aviation pupil named Hesse was seriously injured yesterday at Cassel.

GEORGE NEELEY DEAD

(By Daily News Leased Wire.)

LONDON, Oct. 17.—George W. Neeley, M.P.P. for East Middlesex, died this morning at his home in Dorchester, Mr. Neeley had been ill with heart trouble for some months and only returned a short time ago from a long trip for his health.

SHE CAUGHT HIM ANYWAY

By James Frise.

Miss Canada's Thanksgiving bird was pretty nearly in the mouth of the old fellow this year, but she managed to get him first.

Hallowe'en Decorations

Napkins—Crepe, Cat and Pumpkin designs, per dozen 10c
Tabl› Cloths, extra large, Witch designs, each 50c
Black Cats, cut outs, per package 20c
Black Witches, cut outs, per package 20c
Garlands, alternating black and orange, each 50c
Crepe Folds, Pumpkin, Witch and Black Cat designs, each 35c
Caps, Ghosts, Pumpkin, Witch, Black Cat, and weird designs, will fit anything, each 10c
False Faces, designs of all kinds, from .....5c to $1.50

Canada Drug & Book Co. Ltd.

Phone 81 Nelson's Pioneer Drug Store P.O. Box 502

Agents for the Remington Typewriter :: Mail Orders a Specialty

BOSWELL SOCIAL CLUB ARRANGES SEASON'S PROGRAM

(Special to The Daily News.)

BOSWELL, B.C., Oct. 17.—The committe of the Boswell Social club have issued their program for the winter season, the opening social takes place on Saturday evening, when progressive card games will be played. The program drawn up is as follows: Nov. 1—Masqued Hallow'een revel; Nov. 15—Progressive bridge; Nov. 29—Debate: Subject, "Is Women's Franchise Necessary to the Better Governing of the Country"; Dec. 13—Dancing; Dec. 26—Christmas party; Dec. 31—Fancy dress dance; Jan. 17—Whist drive; Jan. 31—Book social; Feb. 14—St. Valentine's dance; Feb. 28—Debate: Subject, "That Vegetarianism Would Be Beneficial to Humanity"; March 2—Sporting whist; March 16—Dancing; March 30—Debate: Subject, "Are the Doukhobors Desirable Settlers in British Columbia"; April 13—Cards and dancing.

The secretary of the school trustees has received notice from the provincial board of health that Dr. G. B. Henderson of Creston has been appointed medical inspector for Boswell school.

W. Coupland of Boswell was married in Lethbridge recently, having journeyed as far as the latter place to meet his bride, who has just come out from Scotland. Following the *ceremony they returned to Boswell.*

A. Bourne has recently joined James Coupland on his ranch at Boswell. Mr. Bourne has been for some years in South America and Western Australia.

J. Holiday Smith left on Friday evening on a visit to Nelson for a few days.

A large party from Boswell will go down to Creston for the day on Oct. 22 to attend the Creston fruit fair.

Harvest festival services were celebrated at Boswell last Sunday. Rev. J. S. Mahood of Queen's Bay officiating. The schoolroom had been tastefully decorated with fruit, flowers and vegetables.

Mrs. A. R. Wilson, Miss A. Wilson, Miss H. Kennedy and Miss B. Anderson having undertaken the decorations.

MANY ATTEND FUNERAL OF KOOTENAY OLD TIMER

(Special to The Daily News.)

SLOCAN CITY, B. C., Oct. 17.—The funeral of the late J. T. Nault took place today, Rev. Father Athoff officiating. A number of friends of the deceased followed the procession to the grave. P J. Gallagher and Mrs. Gallagher, Colin McDougall, Rod McPherson and several others came from Nelson to pay last respects to the deceased. Adolph Nault, the only son of deceased, wishes to convey his thanks to all who undertook the funeral arrangements, especially to P. J. Gallagher, Colin McDougall, G. B. Garrett, P. L. Fife, J. St. Denis and H A. Parker. Many wreaths were sent by residents of Nelson, Slocan, Rosebery and other places. The deceased was well known in Slocan City, Silverton, New Denver, Rosebery and Nelson and in almost all points in the Kootenay.

The funeral of the late Andrew Strachan Scott will take place this afternoon at 2 o'clock from D. J. Robertson's undertaking parlors. Mr. Scott was a charter member of the Overseas club of Winnipeg.

Kootenay and Boundary

PRESENTATION OF TRAVELLING CASE

Secretary of Board of Trade Appointed —Large Hole in Hull of Government Launch.

(Special to The Daily News.)

NAKUSP, B. C., Oct. 17.—A pleasing affair took place on Wednesday when Mrs. D. T. Bulger was presented by the ladies of the Nakusp Hospital auxiliary with a leather travelling case as a mark of their esteem and appreciation for her labors on behalf of the institution from the date of its inception. Mrs. Bulger is about to leave Nakusp on an extended trip to the states. After the ordinary meeting of the auxiliary at the board of trade rooms an adjournment was made to the residence of Mrs. E. R. Vipond, there being 20 ladies present. Supper was served, after which the party was serenaded by as many of the male population, who joined the happy crowd and also sat down to a sumptuous supper. In handing the gift Mrs. Herridge, on behalf of the auxiliary, expressed the pleasure it gave them in being able to show their affection and with many pleasing remarks hoped that her absence would not be a prolonged one and that she would return to take up her work on behalf of the hospital. Mrs. Bulger was visibly affected, for the whole ceremony had been a complete surprise to her. Several toasts were offered and replied to during the evening, which wound up with a program of music and songs. Dr. Lavelle, J. Bastin, E. R. Vipond, Mrs. Fowler and Miss Edwards. Speeches were given by Messrs. Rothwell, Howell and Edwards, praising Mrs. Bulger's work and the high regard in which she was held in the district.

A meeting of the board of trade was held at its rooms last night, when routine work only was gone through on account of the limited time at the disposal of the members, who had other engagements. Thomas Reid was appointed secretary in place of J. Gordon, who has been transferred to Revelstoke. It was decided that letters of enquiry for land and other opportunities be posted on the bulletin board for a month, so that individual members may take advantage of them and communicate with the enquirers themselves if they were so disposed.

The Dominion government's new launch, which was stranded on the rocks below Burton City, has been removed from her dangerous position and now rests on the sandy beach close by with a large hole in her hull. The movable fittings have been taken *out and it is hoped to effect temporary* repairs and to bring her to Nakusp, where she will be permanently overhauled.

Notwithstanding the lateness of the season, building is still active within the town. Thomas Abriel is now constructing a large store building on Slocan avenue, next the bank, which will be occupied by E. Leveque. It will be 24 by 50 feet.

Lindsley Bros. have secured a contract to supply 9,000 pieces of piling to be shipped to Saskatoon. The shipment will take 150 cars to transport them.

H. L. Rothwell, D. T. Bulger, A. E. Haight, Dr. Lavelle, J. Jamieson and R Baird left for New Denver to attend the Slocan District Conservative convention.

BONUS BYLAW DEFEATED IN FERNIE

Many Substantial Buildings in Course of Erection—Offer Made for Debentures

(Special to The Daily News.)

FERNIE, B.C., Oct. 17.—The by-law bonusing and granting exemption from taxation for a term of six years to a cold storage plant to be built in Fernie was defeated yesterday by a small majority.

Many substantial buildings are now under course of construction, Trites Woods company are building an addition to their already extensive establishment, and the Imperial hotel is being enlarged also several good homes have been built during the season.

G. S. McComb, commercial traveller, of Calgary, was married yesterday to Miss Madge Rankin of Fernie. They left for their future home in Calgary.

J. S. Jennie, station inspector, Great Northern railway, of Havre, *Mont., is in the city on official business.*

Between 1,400 and 1,500 men are employed at Coal Creek mines. During the summer it was found necessary to double the school accommodation and now a Catholic church is under course of construction.

A firm in Toledo, Ohio, has offered to purchase $45,000.00 of the city's debentures. The matter was held in abeyance by the council at last night's session, pending the adjustment of the by-law.

COLUMBIA GARDEN NOTES

(Special to The Daily News.)

COLUMBIA GARDENS, B.C., Oct. 17.—R. F. Langford of Kootenay Bay, was a visitor to the Gardens lately collecting some 10 boxes of choice apples for exhibit at the Winnipeg Land and Apple show.

J. Doughty and family, late of Rossland, have taken up their residence here.

Mr. Chester preached on Sunday last.

G. R. Foulston, a former resident of this place, but now of New Westminster, is a visitor in the Gardens.

James Hunter of Spokane came in to look after the shipping of his apples, which he has sold to Hunter Bros., Limited, of Rossland.

The directors of the Flume company are having some repairs and improvements made on the flume and pipe lines, and have a number of men at work at present.

Rossland News

(Special to The Daily News.)

ROSSLAND, B.C., Oct. 17.—The Rambler's club will give a Thanksgiving a dance in the armory on Monday, Oct. 20. Mrs. Doell and the Pythian sisters will serve a turkey apiece.

The annual dinner given by the Ladies' aid of the Methodist church last night was a great success. Dinner was served from 5:30 to 7:30 and there was a steady rush during those hours.

Grand Master William Henderson of Victoria arrived in town Wednesday night and last night paid an official visit to Corinthian lodge A. F. and A. M. Mr. Henderson gave an address on the standing of the lodge and also spoke about the lodges and their work in the old country. A large number of members attended the meeting and appreciated the program rendered during the evening. Refreshments were served.

Mrs. R. F. Plewman and her mother, Mrs. Willoughby, who have been camping at Deer Park, have returned to their home.

W. Trembath and family have moved into their new home on Le Roi avenue.

Mrs. J. Martin entertained a few friends at a thimble party this afternoon.

Initiation was held by the Knights of Columbus last Sunday afternoon in Spokane, at which three Trail candidates and two Rossland candidates were initiated, the two from Rossland being Michael Curran and Thomas K. Head. George Waltho of Rossland *and Messrs. Campbell and Jackson of* Trail accompanied them, all returning on Tuesday evening. W. Costello and Frank Cosgriffe of Rossland attended the ceremony. While away they visited Wallace and Wardner, Idaho, Wardner being the old home of both. This is the first time Mr. Costello has been there for 20 years. They also returned home on Tuesday evening.

Rev. Mr. Sarkissian and family are moving into their new home on Georgia street, lately owned by W. Trembath.

C. R. K. Ollis, Mrs. Ollis and Mr. Ollis' little nephew, arrived from Boisevan, Manitoba, on Wednesday night and are guests of Mr. and Mrs. T. H. Ollis.

The Loyal Order of Moose will meet at the Eagles' hall on Tuesday, Oct. *21, at 7:30 instead of 8 o'clock, and* hereafter until further notice is given.

Today being the festival of St. Luke there will be a celebration of Holy Communion at St. Saviour's church at 10.30 o'clock this morning. Members of the girls' confirmation class will be present at this service and will meet in the parish hall immediately afterward.

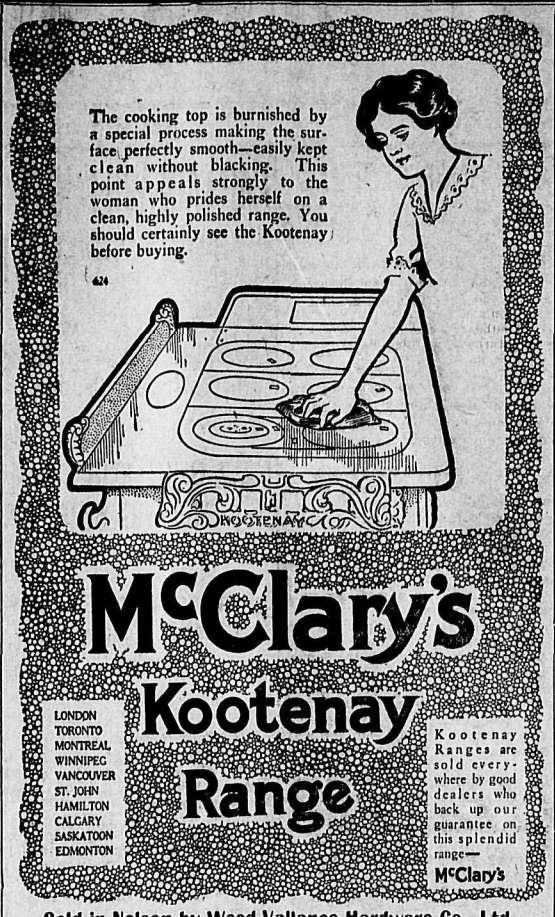

McClary's Kootenay Range

LONDON TORONTO MONTREAL WINNIPEG VANCOUVER ST. JOHN HAMILTON CALGARY SASKATOON EDMONTON

Kootenay Ranges are sold everywhere by good dealers who back up our guarantee on this splendid range—
McClary's

Sold in Nelson by Wood-Vallance Hardware Co., Ltd.

Nelson Auto Garage

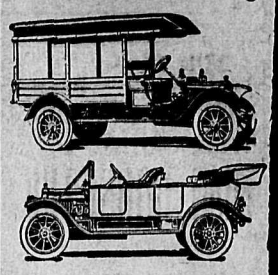

Dealers for the White Company Motor Cars and Trucks. Automobiles for hire any hour day or night—passengers, baggage and light freight.

Nipou Auto Co.
PAUL NIPOU, Manager.
P. O. Box 48 Tel. 146

Do You Want a New Fall Suit?
QUALITY, SERVICE AND PRICE
NEW STYLES IN FALL AND WINTER PATTERNS
A CALL ON US WILL CONVINCE YOU.
W. Craven & Son
Tailors.
Next P.O., Nelson, B. C.

Ewing & Holliday
Builders and Contractors
ESTIMATES GIVEN on all classes of work.
Jobbing Work Carefully Attended To.
Get Our Prices Before Building.
PHONE 61. P.O. BOX 957.

Hume Hotel

Our Thanksgiving Table d'Hote Dinner

MONDAY, OCTOBER 20th.

Toke Point—Half Shell.
Consomme Chiffonade. Red Turtle.
Salted Almonds, Queen Olives.
Grilled Redsnapper, Lyonassie Hollandaise.
Boiled Chicken, Huitre Sauce.
Calves Sweetbread au Champignons.
Beignets aux Confitures.
Home Ranch Young Turkey, Chestnut Dressing, Cranberry Sauce.
Stall Fed Prime Ribs of Beef with Yorkshire Pudding.
Celery. Crab Flake Mayonnaise.
Boiled Whipped Potatoes, Baked Sweet Potatoes.
California Asparagus Tips, Maitre d'Hotel.
Cauliflower in Cream.
Deep Apple Pie, Whipped Cream. Pumpkin Pie.
English Plum Pudding, Hard or Cognac Sauce.
Neapolitan Ice Cream, Champagne Jelly.
Assorted Cake, Canadian and American Cheese.
Nuts and Clustered Raisins.
Cafe Noir.

JOHNSTON'S ORCHESTRA.
Reservation for Dinner Parties can be made by Phone No. 53.

75 Cents

See the Child's Coats At Gallagher's
Just in, and they are nice ones.
J. W. GALLAGHER
102-4 Baker St.

Hotel Touraine
SPOKANE
A centrally located hotel opposite Review Bldg., half block from new Monroe Street Bridge; a full view down Riverside Ave. from lobby.
Rates reasonable—50 cents a day and up. Give us a trial.
WM. SNOW, Prop. R. H. SNOW, Mgr.

Wm. A. Nicholls
701 Old National Bank Building, Spokane, Washington.
Buyer of Zinc Ores and Concentrates.

Note the dressy appearance of this Penman Sweater Coat

It drapes the figure as *gracefully* as a custom tailored garment because *knit-to-form*—knit with *exacting* care to fit the varying physical types of men, women and children.

Penmans Sweater Coats retain their *marvelous* and *pleasing* shapeliness—because made from the *best selected* wool. You know you need a sweater coat—there are scores of occasions when it is *decidedly* the vogue. Ask for a Penman: It's a knit coat you'll *always* be proud of.

160 Acres of Land for $8 per Acre

Adjoining Land Selling at $150

One of the Last Few Chances to Get Good Land at a Cheap Figure

OPEN SATURDAY EVENINGS, 7:30 to 9:30.

McQuarrie & Robertson

Daily News Want Ads Get Results

Daily News Want Ads. get results.

Take Notice, Ladies!

Ready-to-Wear

All our Ready-to-Wear, including Suits, Dresses and Coats, will be on sale Friday and Saturday

At Half Price

Millinery

Our whole stock of Trimmed Hats, on Friday and Saturday

At Half Price

See window display. All our goods in the store at reduced prices.

SMILLIE & WEIR - - Burns Block

News of Sport

DO NOT FAVOR SIX MEN RULES

Hockey Delegates Appointed—Will Hold Smoker About Middle of November

That the Nelson Hockey club is not in favor of the adoption of the six-man rules in the hockey of Kootenay and Boundary was the unanimous sentiment of a meeting of the executive of the club held last evening.

M. R. McQuarrie, Charles F. McHardy and Dr. M. J. Vigneux were chosen as delegates to the annual meeting of the West Kootenay division of the Kootenay and Boundary league, which will be held on Saturday evening, Oct. 25. Charles Taylor aand E. Hacking were named as alternates.

The sentiment of the meeting was strongly in favor of the adoption of the rules of the West Kootenay league, or similar, to govern the games played annually at the Rossland carnival.

It was reported that several new players were in line for this season's team and that it was expected that the team would be materially strengthened.

A smoker and general get-together evening for the hockey fans of the city will be held on or about Nov. 19 and an excellent program is already under way for the event.

TOMMY MURPHY HAD NO CHANCE

Is Completely Outclassed by Packey McFarland, Who Plays With Victim

(By Daily News Leased Wire.)

NEW YORK, Oct. 17.—In a 10-round bout at Madison square garden tonight, Packey McFarland of Chicago outboxed and out fought Tommy Murphy of this city from start to finish, never giving Murphy a chance in any round. McFarland weighed 140lb. and Murphy 138lb. The Chicago fighter gave a clever exhibition of boxing throughout. In the first round Murphy was unable to reach his opponent with a clean blow, while McFarland rained left jabs and right hooks to the face and head. At the close quarters Murphy's short arm work was cleverly blocked by McFarland, who acted as though he were giving a boxing lesson. Murphy was able to reach the body only a few times in the entire fight. He did not land a dozen clean blows and these had no effect on the stock yards champion. Murphy was frequently carried across the ring with right hand smashes to the head and face and at times he stood as if he was bewildered.

Murphy appeared to tire in the sixth after receiving a right uppercut to the jaw. The crowd kept calling to McFarland to put him out, but McFarland contented himself with jabbing lefts to the face and hooking rights to the head with an occasional hard left to the body. During the seventh and eighth McFarland tapped Murphy in the face with the back of his right glove. It appeared as though the Chicago fighter could have brought the bout to a quicker termination had he so desired.

FAVORITE RUNS SECOND IN MIDDLEPARK PLATE

(Canadian Associated Press.)

NEWMARET, Eng., Oct. 17.—The Middlepark plate of 1,000 sovereigns added to a sweepstake of 30 sovereigns each for two-year-olds over the Bretby stakes course of six furlongs, was won today by Lord Londonderry's chestnut colt Corsyra, by Polymelus-Hearmain, 11 to 6. E. Walton's bay colt Stornaway was second, a well-backed favorite at 3 to 4, and Kennymore third, 50 to 1.

Y. M. C. A. BOYS TO ENJOY WALK TO BALFOUR

The employed boys' gymnasium class of the Y.M.C.A. has arranged for a "hike" to Balfour on Thanksgiving day, and has invited an yof the other boys of the association to join it.

KNOCKOUT BROWN MATCHED TO FIGHT CHIP

RACINE, Wis., Oct. 17.—George Chip of Pittsburg, who defeated Frank Klaus, was today matched to fight George (Knockout) Brown of Chicago. The match probably will take place in Pittsburg. The men have met in two draws.

PACIFIC COAST LEAGUE

(By Daily News Leased Wire.)

Oakland 2, San Francisco 0.
Los Angeles 12, Portland 6.

Kootenay and Boundary

SALMO NOTES

(Special to The Daily News.)

SALMO, B.C., Oct. 17.—Fred Weyergang returned from Nelson on Thursday.

M. C. Donaldson visited Erie yesterday.

R. B. Bell is out on a hunting trip.

Alfred Cawley has gone into the livery business.

Rev. D. Donaldson visited Salmo on Thursday.

The Presbyterian Ladies' Aid will give a hard times dance on Monday night instead of the basket social, as has been advertised. Excellent music will be furnished and first class supper served.

Mr. Campbell, who has been seriously hurt, is improving.

Miss Barclay of Meadows is visiting Mrs. Hearne.

ROAD FROM GOLDEN TO LEANCHOIL ADVOCATED

(Special to The Daily News.)

GOLDEN, B.C., Oct. 17.—In accordance with a resolution passed at a recent meeting of the Golden board of trade, urging upon the provincial government the desirability of the early construction of a road from Golden to Leanchoil to connect with the Banff-Windermere road at present under construction, the following letter has been forwarded to Hon. Thomas Taylor, minister of public works, by Alex. J. Mitchell, secretary of the board:

"At a general meeting of the Golden board of trade held on the 8th inst., I was instructed by resolution to request that a road be made connecting Golden with Leanchoil.

"The whole question of roads around Golden was under discussion, and whilst it is felt that the Banff-Windermere road will open up the country greatly, and under the present engineer, Mr. Bell, be a work reflecting great credit on the province, yet unless connection thereto be made from Golden it is feared that this district will not obtain its fair share of the benefits accruing, nor will our town receive its rightful place warranted by its natural resources.

"If therefore connection could be made in some way via Leanchoil, whence it would not be difficult to continue to Field, already a famed Canadian Pacific railway resort, we should not be so cut off as we are at present.

"Perhaps I may add that the proposed road to Moberly now in course of construction, promises to be of great benefit to this district, and if it could be continued through to Revelstoke it would open up this part of the province thoroughly to its great and lasting benefit. It would also give direct connection between Revelstoke and the Banff-Windermere road via Moberly, Golden and Leanchoil.

"Trusting you will be able to give this matter your favorable consideration and thanking you in anticipation."

ELEVEN HUNDRED CARLOADS SHIPPED FROM OKANAGAN

(Special to The Daily News.)

VERNON, B.C., Oct. 17.—A total of 1,179 carloads of fruit, vegetables and farm produce have left the Okanagan valley this year, according to the figures compiled by Canadian Pacific railway agents, covering the year up to midnight of October 14. At a conservative estimate of $750 a car, these shipments represent an export value of $884,250. As yet the winter apple shipments are not in full swing, and the total will be greatly swelled.

VANCOUVER ECONOMICAL

(By Daily News Leased Wire.)

VANCOUVER, B. C., Oct. 17.—Vancouver has been so careful about spending money during the present tight money year that more than $1,000,000 of the year's appropriations are yet to be expended.

WIRELESS INVENTOR IN AUTOMOBILE ACCIDENT

BOLOGNA, Italy, Oct. 17.—William Marconi, the wireless inventor, was in an automobile accident this morning. While motoring with his wife to Pontecopia his motor car collided with a car while turning a corner.

WINCHESTER

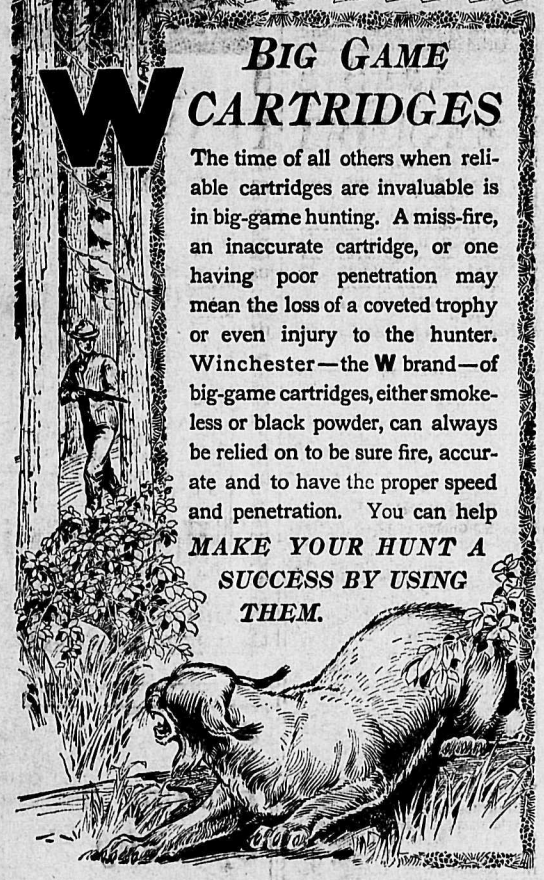

BIG GAME CARTRIDGES

The time of all others when reliable cartridges are invaluable is in big-game hunting. A miss-fire, an inaccurate cartridge, or one having poor penetration may mean the loss of a coveted trophy or even injury to the hunter. Winchester—the W brand—of big-game cartridges, either smokeless or black powder, can always be relied on to be sure fire, accurate and to have the proper speed and penetration. You can help MAKE YOUR HUNT A SUCCESS BY USING THEM.

MARLEY

an ARROW COLLAR

3 for 50 cts.

Cluett, Peabody & Co., Inc. Makers, Sales Dept. Montreal

The Original and Only Genuine

Beware of Imitations Sold on the Merits of Minard's Liniment

Daily News Job Department

Bookbinding
Ruling
Printing
Of All Kinds

Everything You Need in These Lines

Prices and Samples on Application to

Daily News Job Dept.
Nelson, B. C.

Atlantic Steamship Agency

General agent for all steamship lines. Canada and United States to Great Britain and the Continent.

LATEST SAILINGS,
LOWEST RATES and ACCOMMODATION GUARANTEED.

Write
D. SMEATON,
C. P. R. City Ticket Agent,
NELSON, B.C.

Daily News "Want" Ads. Get Results.

The Merit and Goodness of "Black Cat" Cigarettes are proved by their Tremendous Sales

From the fields of the choicest Virginia Tobacco, the leaves that go into the "Black Cat" Cigarettes are selected.

They are carefully ripened and cured until a most delightful, pure, aromatic flavor is brought out.

Black Cat

These famous cigarettes come from the cradle of the Tobacco Industry, where the careful selection of tobacco is not a modern science but an art long established and handed down from generation to generation.

Black Cat

An Unsolicited Analytical Endorsement

The London Lancet, the most authoritative Medical Journal in the world, published on page 548 of its issue of August 24, 1912, an analysis of various best known cigarettes including "Black Cat" Cigarettes. The report shows that the least harmful tobacco is that which contains the least Furfural.

In other words *The London Lancet's* analyst has proved that "Black Cat" Cigarettes are the purest and best for health.

Black Cat

Look for the Profit-Sharing Coupon in Every Packet of "Black Cat" Cigarettes.

Value of Coupons. Instead of receiving a dividend in cash, smokers receive Profit-Sharing Coupons worth about twice as much in obtaining the Profit-sharing gifts described in the Booklet found in each packet.

All articles described in the Booklet are *British-made* by well-known manufacturers and of the best quality.

Black Cat

Mild Cigarettes—10 for 10 Cents Medium

In every packet of "Black Cat" Cigarettes you will find one Profit-Sharing Coupon and the Booklet, giving full particulars and the list of gifts. Save the Coupons, select the gift, and mail Coupons to the address below. Your gift will reach you by return. Address:

CARRERAS & MARCIANUS OF CANADA, Limited 853 St. Lawrence Boulevard, Montreal, Que.

If you do not find the Booklet of Gifts in the packet write to us.

AGENTS WANTED

Reliable Real Estate Agents in every town and village in the West: I handle only first class money making properties and will gladly furnish best of Bank and Commercial Agency reference. Can furnish names of over four hundred satisfied clients who have made substantial profits from investments in properties I sell to them. My agents also make good money. Write today for particulars and secure the agency for your territory.

ROBERT A. GRANT
FINANCIAL AGENT,
1001-1002 McARTHUR BUILDING, WINNIPEG, MAN.

The Jenckes Machine Co., Limited
IN STOCK IN NELSON

BOILERS.
1—60 inches x 16 ft. H. R. T.
1—40 H.P. Locomotive.
1—36 inches x 8 ft. Vertical.
2—42 inches x 8 ft. Vertical.

HOISTS.
1—8 x 10 Friction Drum.
1—7 x 10 Friction Drum.
2—6 x 8 Friction Drum.

ENGINES.
2—9 x 12 Horizontal.

PUMPS.
1—3 x 2 x 3 Snow Duplex.
1—No. 2 Cameron Feed.
1—No. 7 Cameron Sinker.
1—6 1-8 x 3 x 8 Moore Sinker.
2—5 x 5 Goulds hand.

BLOWERS, BUCKETS, SUPPLIES

THE NELSON IRONWORKS, LIMITED.

Daily News Want Ads Bring the Business

The Daily News

Published at Nelson Every Morning Except Sunday, by The News Publishing Company, Limited.

W. G. FOSTER, Editor and Manager

LEGAL AND OFFICIAL ADVERTISING.

Effective on and After Jan. 1, 1913

Legal Advertising (includes municipal and government notices) — 12c per line for the first insertion and eight cents per line for all subsequent insertions.

In certain cases, however, for the convenience of the public, flat rates have been set, as follows:—

Applications for Liquor Licenses:—Once per week for four weeks $5; daily for month, $30.

Applications for Transfer of Liquor Licenses:—Once per week for four weeks, $7.50; daily for month, $45.

Land Purchase Notices:—Once per week for 60 days, $7.

Land Lease Notices:—Once per week for 60 days, $7.

Certificate of Improvement Notices—Once per week for 60 days $12.50.

Delinquent Co-ownership Notices:—Once per week for 90 days, $25.

Duplicate Certificate of Title Notices—Four insertions, $8; eight insertions, $14.

Water Application Notices:—Four insertions up to 100 words, $6; over 100 words in proportion.

Where any of the above applications contain more than one application or notice, each application or notice will be charged for as a separate advertisement.

SATURDAY, OCTOBER 18

THE TAMMANY TIGER'S TRIUMPH.

The Tammany tiger must be licking his lips in fine style these days. William Sulzer, who, as governor of New York, dared to defy him has been deposed and in his place is one who, it is hoped, will be more amenable to dictation from Boss Murphy and his minions.

Not only, therefore, has the tiger reason to feel satisfaction over having annihilated an opponent, but his mouth is probably also watering in anticipation of the spoils of office, which were denied him by the late governor, although he was a member of the Democratic party, the working organization of which in New York at and around election times is the infamous Tammany hall with its unscrupulous leaders and its army of ward heelers.

But while there will be general regret that Tammany has triumphed in this case, there will be little sympathy with Mr. Sulzer. Granting that all that he says in his published statement is true, it is quite apparent from the evidence that he used money given to him for campaign purposes for his own personal use. That he should have personally solicited campaign funds was in the first place exceedingly ill-advised, while his action in using part of this money for stock speculation, whether on his own account or that of his wife, cannot in any way be excused. His action in this respect looks very much like a misappropriation of funds, even if the funds in question were of a questionable character.

The judgment of the high court of impeachment which sat on the case punished Mr. Sulzer by depriving him of the office with which the people of the state had entrusted him and leaves Tammany to fatten on New York's public service. It is not at all improbable, however, that this will not be Tammany's last opportunity at the public crib for some time to come, for the people of New York are surely sufficiently awake to the situation to understand and appreciate the motives behind the deposition of Mr. Sulzer from the governorship.

AGRICULTURAL CREDITS.

There will be in certain circles a very general measure of satisfaction over the announcement from Ottawa that the government intends at the forthcoming session to introduce an act establishing co-operative agricultural banks. There has been for years a feeling among agriculturists, particularly on the prairies, that they were not being accorded the treatment by the banks to which those engaged in the cultivation of the soil should, in their opinion, be entitled.

The object of the proposed measure is to get over this and to enable farmers to get money for legitimate purposes, as they need it, through co-operating one with another in regard to the matter of credit.

Systems of this kind have proved a success in Germany and other parts of Europe and perhaps will work equally well in Canada. Everything, however, depends upon the management and control of the various local banks that may be established under the proposed act. In this connection it can be said that the government must accept a very great share of the responsibility for the success of this movement.

There is, however, no reason why some system such as proposed should not prove a success in Canada. There is, at least, no harm in trying the experiment so long as reasonable precautions are taken against an abuse of the system and against any too general rushing into the scheme by those whom it is hoped to benefit without understanding properly the responsibilities and liabilities being undertaken.

This Day in Canadian History

Though, during the memorable campaign against Quebec in 1759, it had seemed, early in September, that the British fleet could not remain much longer in the St. Lawrence, it was not till October 18 that Admiral Saunders, with the first portion of the fleet, set sail for home. Saunders had co-operaed loyally and ably with the brilliant young general; and perhaps in the apportionment of renown for the capture of Quebec, he has hardly received the fame that is his due. He was an excellent officer, with much experience, having sailed round the world with Anson 19 years earlier; and, had it not been for the support given to Wolfe by the fleet, the expedition must have been a failure. Hence Vaudreuil's idea of destroying the British vessels with fireships seems not unwise, though it was carried out lamely. When at last all was in readiness for the British troops to land at the Anse du Foulon, the admiral made a realistic pretense of putting his men ashore to attack the camp at Beauport, and thus kept Montcalm and his troops on the alert and out of Wolfe's way all through that epoch-making night. Saunders, who outlived Wolfe by 16 years, was buried in Westminster Abbey.

COMMUNICATION

JEWEL MINE ALSO PAYING COPPER SCALE

To the Editor of The Daily News.

Sir: I notice in your issue of the 13th that the Nickle Plate at Hedley is paying the increase in wages of 25 cents per day and that they are the only company, who do not produce copper, that are paying the copper sliding scale of wages.

Permit me to point out that the Jewel mine in Greenwood pay their employes on the same basis, theirs being a gold-producing property and not copper. Also, that they paid the increase all through last winter until the decline in the price of copper this spring.

I would like the public to know this so that no one will be under any delusion.

WILLIAM LAKELAND,
Secretary Greenwood Miners, Union.

Greenwood, B. C., Oct. 14, 1913.

KOOTENAY LAKE INFORMATION BUREAU

To the Editor of The Daily News.

Sir: I noticed in The Daily News of this date an article in regard to the Kootenay Lake information bureau, D. P. Buchanan, secretary, and I am enclosing a letter that I should like to have you publish. This will be published in the Moose Jaw papers, and as you have given this some publicity here it would be only fair to Mr. Buchanan to publish the letter.

Hoping to see this letter in Monday's or Tuesday's News, I am

F. L. HARRIS.

Oct. 11, 1913.

Open letter in regard to Kootenay Lake information bureau.

Sir: My attention was called this morning to an article in the Nelson Daily News of Nelson, B. C. The article in question was comments by members of the Nelson board of trade in regard to the Kootenay Lake information bureau, D. P. Buchanan, secretary. They claim they do not know said Buchanan, etc., etc.

Some months ago Mr. Buchanan bought 50 acres from me in the Kootenay Lake Orchard Tracts and is establishing a nursery there, as well as one at Bonnington Falls, eight or 10 miles west of Nelson. For some months Mr. Buchanan had charge of the Honeymoon Place orchards. He came to me very well recommended from the Mitchell nurseries of Winnipeg, where he was manager. I also have some very good letters from the president of the Manitoba Agricultural college as to his qualifications. At the time that Mr. Buchanan bought land from me the Nelson Daily News gave him a nice write-up. I also introduced him to many of the board of trade in Nelson and he has met many since.

There seems a lot of jealousy between the Kootenay lakeites and Nelsonites, and as Nelson is not on the Kootenay lake, but the west arm or Kootenay river, 20 miles from the lake, this may account for their attack on Mr. Buchanan and his efforts in trying to assist in settling up the Kootenay lake as well as give the new settlers free information on how to grow fruit and other desired information.

As I understand the situation, Mr Buchanan claims no connection whatever with the Nelson publicity bureau, a branch of the Nelson board of trade, and why the board should object to Mr. Buchanan and his advertising Kootenay lake in whatever papers or in whatever manner that he chooses is beyond the writer. I might add that should any one desire to see Mr. Buchanan personally they will find him busy at the Kootenay Lake Orchard Tracts, where he is getting his land in shape for the new nursery company, or they may address him at Nelson, B.C.

Trusting that this will give the readers of your paper the true state of affairs.

F. L. HARRIS.

KING OF GREECE AND HIS FAMILY IN ENGLAND

The new King of Greece is paying his first foreign visits since the war which brought about the death of his father and placed him on the throne. He is a brother of Queen Mother Alexandra. The figures are the Princess Helen, Duke of Sparta, Princess Irene, the King of Greece and his son, Prince Paul.

What the Press Is Saying

Fashion Tip.

One is advised to choose a dress to match his soul, but the average person isn't well enough acquainted with his soul to know its color.—Cleveland Plain Dealer.

Originally Depraved.

A French dramatist declares that "any dance can be made vulgar." True, but the trouble with some is that they are in the category of the self-made.—Pittsburg Dispatch.

Financial Genius.

A financier is a man who can buy his wife a $9 ball-bearing washing machine and make her forget that what she wanted was an automobile.—Cincinnati Enquirer.

THIS FINE OLD GENTLEMAN ANSWERED 187 LETTERS IN REGARD TO "FRUIT-A-TIVES"

People In All Parts of Canada Wanted To Know More About These Wonderful Tablets Made From Fruit Juices.

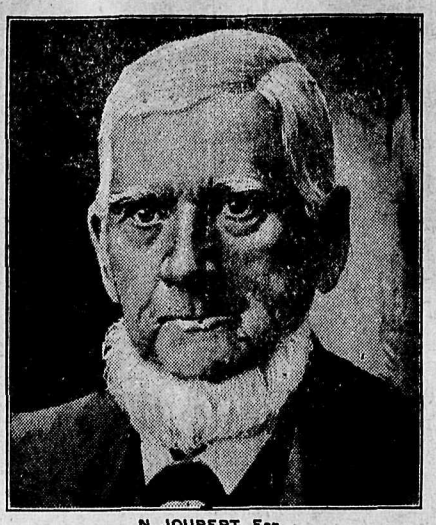

N. JOUBERT, Esq.

"I heartily recommend "Fruit-a-tives" to all who suffer from Constipation and the painful consequences—Piles. I am now over 74 years old and suffered for over 20 years with Constipation and Piles. I tried all kinds of remedies, saw the doctors and took their medicines but nothing cured me. About four years ago, I tried "Fruit-a-tives"—found they were doing me good. Then I procured an additional supply and was much gratified at the wonderful good they did me. After taking four boxes, I felt well—my bowels were regular and the Piles had disappeared.

My wife was troubled for three years with Asthma, and Eczema on the hands, which made her hands almost useless. The doctor gave her several ointments to use, none of which had any effect. He also advised her to use rubber gloves (she wore out three pairs). I persuaded her as a last resort, to try "Fruit-a-tives". The effect was marvellous. Her hands are cured and the Asthma has also left her. We both attribute our present good health to "Fruit-a-tives".

N. JOUBERT, GRANDE LIGNE, P.Q.

Whether it was the fine, honest, straightforward face that inspired confidence or the simple language, which rang true as a silver bell, that made so many people think over this letter, is hard to say. But the fact remains that one hundred and eighty-seven persons have written Mr. Joubert to enquire more fully about "Fruit-a-tives". And this delightful old gentleman who is now 74 years old—happy in his release from pain—grateful for his cure—took the time to answer every inquiry. Take his advice and try "Fruit-a-tives".

50c. a box, 6 for $2.50—trial size, 25c. At dealers or sent postpaid on receipt of price by Fruit-a-tives Limited, Ottawa.

Why Shouldn't You Feel Good?

Too many of us OVERLOOK health happiness in this world.

We grow careless about the MINOR ills of life and rarely experience the JOY of living.

The average man or woman cannot conscientiously say that he or she feels FIT and WELL every day in the year. Modern methods of living are against good health—and render us peculiarly susceptible to Indigestion, Dyspepsia, and Biliousness.

Our stomachs are always bothering us. We grow accustomed to feeling wretched—but not sufficiently wretched to bother the doctor.

But there IS a cure for this wretched feeling. Take 15 drops of Mother Seigel's Curative Syrup. This great English remedy brings QUICK relief to the disordered stomach.

It restores the digestive organs to normal action and keeps them in a healthy condition. It is almost purely herbal—Nature's own remedy for sick stomachs.

Get Mother Seigel's Curative Syrup. Take it regularly—then note the improvement in your health.

Price $1.00. Trial size, 50c.

For Sale by

Rutherford Drug Co. Nelson

CHIC

A HALF MILLION DOLLARS LOANED

To contract holders at 5 per cent per annum simple interest, during the past two years to buy or build Homes to improve their properties, to pay off mortgages of a higher rate of interest.

A RECORD
Second to none, in the history of Contract Loaning Companies in the world.

THOUSANDS OF PEOPLE
have grasped their opportunity and will have a home of their own. Paying for it in payments less than rent.

ARE YOU
buying a Home for your landlord, or for your family?

INVESTIGATE
this plan thoroughly.

THE
Canadian Home Investment Co.
Limited.
Head Office: Pacific Building, Second Floor, Vancouver, B.C. Local Office: Wood-Vallance Blk., Nelson.

OFFICE OPEN EVENINGS UNTIL NINE O'CLOCK

THORPE'S DRINKS

TELEPHONE 60

DAILY NEWS WANT ADS. OF ALL KINDS are easily, quickly and cheaply obtained THROUGH USE OF THE DAILY NEWS WANT ADS.

The Canadian Bank of Commerce

SIR EDMUND WALKER, C. V. O. LL.D., D.C.L., President.

ALEXANDER LAIRD, Gen. Mgr.

Capital $15,000,000
Rest $12,500,000

Place your Securities, Titles, Deeds, Mortgages, Insurance Policies, Wills and other values in one of our Safety Deposit Boxes, where they will be secure from loss by fire or otherwise. Rentals according to size of box.

Nelson Branch, J. S. Munro, Mgr.

Bank of Montreal

ESTABLISHED 1817

Capital authorized $25,000,000
Capital all paid up.....$16,000,000
Rest $16,000,000

HEAD OFFICE: MONTREAL

Rt. Hon. Lord Strathcona and Mount Royal, G.C.M.G., Hon. Pres.
R. B. Angus, Esq., President.
H. V. Meredith, Esq., Vice-President and Gen. Manager.

Branches in British Columbia: Armstrong, Athalmer, Chilliwack, Cloverdale, Enderby, Greenwood, Hosmer, Kamloops, Kelowna, Merritt, Nelson, New Denver, New Westminster, Nicola, Penticton, Port Alberni, Port Haney, Prince Rupert, Princeton, Rossland, Summerland, Vancouver, Vancouver (Main street), Vernon, Victoria, West Summerland.

Nelson Branch, L. B. DeVeber, Mgr.

Card Printing a Specialty

High grade stock and superior workmanship enable us to guarantee satisfaction in this as in all other lines of printing. Samples and prices on application to

The Daily News Job Department
Nelson - B. C.

Printers Rulers Bookbinders

Warranted to Give Satisfaction.

Gombault's Caustic Balsam

Has Imitators But No Competitors.

A Safe, Speedy and Positive Cure for Curb, Splint, Sweeny, Capped Hock, Strained Tendons, Founder, Wind Puffs, and all lameness from Spavin, Ringbone and other bony tumors. Cures all skin diseases or Parasites, Thrush, Diphtheria. Removes all Bunches from Horses or Cattle.

As a Human Remedy for Rheumatism, Sprains, Sore Throat, etc., it is invaluable. Every bottle of Caustic Balsam sold is Warranted to give satisfaction. Price $1.50 per bottle. Sold by druggists, or sent by express, charges paid, with full directions for its use. Send for descriptive circulars, testimonials, etc. Address

The Lawrence-Williams Co., Toronto, Ont.

THICK, SWOLLEN GLANDS that make a horse Wheeze, Roar, have Thick Wind or Choke-down, can be reduced with

ABSORBINE

also any Bunch or Swelling. No blister, no hair gone, and horse kept at work. Concentrated—only a few drops required at an application. $2 per bottle delivered.

Book 3 K free.

ABSORBINE, JR., antiseptic liniment for mankind, reduces Cysts, Wens, Painful, Knotted Varicose Veins, Ulcers. $1 and $2 a bottle at dealers or delivered. Book "Evidence" free.

W. F. YOUNG, P.D.F. 445 Lymans Bldg., Montreal, Can.

NA-DRU-CO CUCUMBER and WITCH HAZEL CREAM

The finest form in which you can use healing Witch Hazel and Soothing Cucumber. It keeps the skin white, soft and smooth in spite of exposure or roughening work. 25c a bottle, at your Druggist's. 199

NATIONAL DRUG AND CHEMICAL CO. OF CANADA, LIMITED, MONTREAL.

Why Not Have a Good Bed Spring?

LEGGET & PLATT

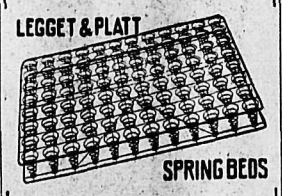

SPRING BEDS

Only $10.00

Standard Furniture Company

Complete House Furnishers, Nelson, B. C.

John Burns & Sons

General Contractors and Builders

SASH AND DOOR FACTORY. NELSON PLANING MILLS, VERNON STREET, NELSON, B. C.

Every Description of Building Material Kept in Stock. Estimates Given on Stone, Brick, Concrete and Frame Buildings.

MAIL ORDERS PROMPTLY ATTENDED TO.

BOX 134. PHONE 178

Friday and Saturday, Oct. 17-18

Prices on Electric Cooking Apparatus Reduced

Single Burner Hot Plates, cooking surface 10½in. x 10½in., 5½in. high, 3 heat switch and attachment cord. Regular price, $10.00. Now $9.00

Combination Toaster and Stove for the table. Cereals, toast, coffee, bacon and eggs cooked quickly. Furnished with 7ft. cord and switch. Regular price, $6.50. Now $5.50

Chafing Dish, just the thing for fixing something quick after the theatre. Regular, $15.00. Now $12.50

8-Inch Hot Plate, single heat with cord and plug. Regular price, $8.00. Now $7.00

J. H. RINGROSE

PHONE L227. 304 BAKER STREET, REID BLOCK.

Hunters--"Attention!"

We can outfit you complete with "Duxbak." Corduroy clothing, Leggings, Caps, Boots, Waders, Stockings, Guns and Ammunition.

STEVENS

Double Barrel Shot Guns $25.00 and $20.00 In 12 and 16 gauge

Single Barrel, 12 gauge $13.00 and $7.00

Stevens' 30-30 and 35-cal. Carbine Rifles $25.00

Gun Cases in all sizes.

We have in stock Winchester Leader Shells, 28 grain Ballistite, special duck load.

Cartridge Belts in all sizes.

Winchester "Repeater" Shells, Dominion "Imperial Shells, Dominion "Regal" Shells.

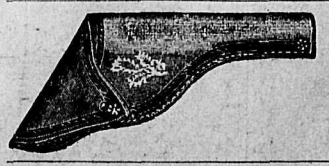

Revolver Holsters in .32 and .38

The Nelson Hardware Co.

Phone 21. SPORTSMEN'S HEADQUARTERS Drawer 1050

THE BELL TRADING CO.

Phone 56

Thanksgiving Bulletin

Monday being a public and bank holiday, this store will be closed.

Spring Chickens
Dry plucked. Fresh from the ranch. A lb. 30c

RAISINS
Extra quality seeded raisins. 2 pkgs. 25c
Sultanas, pks. 15c
Fancy bleached, cleaned Sultanas 20c

CURRANTS
2 lbs. 25c

EXTRA FANCY VOSTIZZA CURRANTS
Lb. 15c

PEEL
Special cut peel. Today.....15c

ICEING SUGAR
Extra pulverized, free from lump. 2 lbs. 25c

PREPARED ICEINGS
In chocolate, orange, maple, etc. 2 lbs. for 25c

COCOANUT
Fresh, shredded or desecated. Lb. 35c

JELLIES
Natural fruit flavors. 3 for 25c

FUSSELS CREAM
For whipping. Cans .....20c and 30c

Mincemeat
Chivers' Old English, in glass jars. Jar 35c

WETHEY'S MINCEMEAT
In packets. 2 for 25c

PUMPKIN
All ready for pies. Solid pack. Can 15c

PASTRY FLOUR
Extra quality for fine flake, paste or cakes. For 10-lb. sack 50c

Vegetables

Hubbard Squash, lb. 3c
Yellow Hubbard, lb. 3c
Marrow Squash, lb. 3c
Pumpkin, lb. 3c
Beets, lb. 3c
Turnips, golden Swedes, lb. 3c
Carrots, lb. 3c
Onions, lb. 5c

POTATOES
Fine, dry and mealy. 100 lbs. $1.75

SWEET POTATOES
4 lbs. 25c

CANNED VEGETABLES
New Peas are in. Standards, 2 for 25c

Our Sweet Wrinkle Peas
Rinse well with cold water, heat in saucepan of hot water and serve same as fresh. Can 15c

PETITE POIS PEAS
Can 20c

FRENCH BEANS
Delicious and tender. 2 cans 35c

ASPARAGUS
White and tender. Large cans. Tin 35c

OLIVES
Special Queen, bottle 25c
Large bottle Lunch Queens.....75c

Two Specials
NUT OLIVES
Regular 75c. Today 40c
PIMENTO
Regular 60c. Today 35c

Fruit

Some fancy Gravensteins and Wealthies. 4 lbs. 25c

WEALTHIES
Box $1.00

GRAVENSTEINS
Box $1.00

CORN FOR POPPING
2 lbs. 25c

LAYER RAISINS
2 lbs. 25c

GRAPE JUICE
NUTS CRANBERRIES

Come and walk around the store, inspect the shelves and pick out the goods yourself. We want you to be at home in our store. If you are tired shopping, call in and rest.

THE BELL TRADING CO.

The Up-to-Date Grocers
Baker Street

When Taking a Vacation

go to the Great Halcyon Hot Springs, where you can secure not only rest, but at the same time have the benefit of the best medicinal waters on the continent, unequaled for rheumatism and kindred ailments. The springs are easy of access to travellers and the hotel has been fitted up and is conducted with a view to the maximum of comfort and convenience for guests.

Rates: $12 and $15 per week, or $2 per day and upwards.

Halcyon Hot Springs Sanitarium
WM. BOYD, Proprietor.
Halcyon Arrow Lakes

HOTEL ARRIVALS OF A DAY

The Hume
Table d'Hote and a la Carte

HUME—Alan G. Horsfield, Prince Rupert; W. M. Archibald, Trail; Mrs. W. F. Jeffery, John Vallance, New Denver; James Gamble, Rossland; M. H. Doble, Victoria; R. J. Parsons, J. Scott, E. B. Smith, Montreal; H. Broadwood, B. G. Rennie, Bonnington; Mr. and Mrs. A. N. McPhee, Spokane; R. Black, F. A. Rice, W. J. Lichemfal, Winnipeg; Mrs. K. E. Penfelly and child, Three Forks; F. G. Gibberd, Vancouver; G. S. Scott, Toronto; Mr. and Mrs. H. R. Magwood, Kincardine; H. N. Sereth, Calgary; A. Veckling, London; C. O. Rodgers, Creston; T. C. Peck, Midway; H. C. Williams, H. D. Trinby, Greenwood; E. Ramsden, Miss Ramsden, Harrop; H. Ancaroni, Paris; S. R. Frith, Vancouver.

F. B. WHITING, Proprietor.

STRATHCONA—B. C. Tombs, Cobalt; L. West, Halifax; T. B. Alman, London; C. B. North, J. B. Tiffany, G. Johnston, F. Tasker, Vancouver; M. S. Davys, New Denver; S. S. Fowler, Riondel; E. R. Davidson, Spokane; Mr. and Mrs. T. M. Sutherland, Victoria; John B. Winlaw, City; F. A. Samuels, London; C. Hood, Grand Forks; H. J. Bolderstone, Liverpool; Mr. and Mrs. Tom Bingham, Montreal.

Queen's Hotel
Baker Street
A. LAPOINTE, Proprietor
Renovated throughout. Sixteen new rooms added, all elegantly furnished. Steam heat in every room.

QUEENS—Mrs. Webb, Silverton; C. E. Stanley, Vancouver; D. F. Strobeck, Ainsworth; J. C. Stranger, J. Holiday Smith, Boswell; R. J. Ward, George Ward, Spokane; N. Meek, Kamloops; J. Brown, Calgary; J. C. Carruthers, Revelstoke.

Kootenay Hotel
Two Doors from Postoffice
Vernon Street
Rates $1.00 and $1.25 per day. Every convenience given to the traveling public. Electric piano and union bar in connection, where the best of wines and liquors are kept.
MRS. MALLETT, Proprietress.

KOOTENAY—B. Mickelson, Taghum; G. Swanson, New Denver; D. Kells, Kaslo; J. Tebo, Robson; W. Leggatt, Revelstoke; P. A. Walker, La France creek; J. Johnson, City; C. Hingley and wife, Annable.

Tremont House
Baker Street, Nelson
RANSOME & CAMPBELL
Proprietors
European plan, 50c up
American plan, $1.25 and $1.50
Meals, 35c
Special Rates per Month

TREMONT—C. Westlund, Castlegar; S. Cubbins, Taghum; G. Tetlow, R. Hartling, F. Daily, Annable; A. F. Billings, Kaslo.

Nelson House
European Plan
W. A. WARD, Proprietor
CAFE—Open day and night—BAR
Merchants' Lunch 12 to 2
Phone 97 P. O. Box 597

NELSON—C. J. McSperrin, J. M. Bond, E. F. O'Neill, E. E. Smith, E. Henry, R. Owens, R. Weiss, S. Kohm, D. Goldstein, K. Haginas.

BAPTISTS CONVENE AT PETERBOROUGH

Seventeen Thousand Baptists in British Columbia—West Contributes Liberally—Vacancies Filled.

(By Daily News Leased Wire.)

PETERBOROUGH, Ont., Oct. 17.—At the morning session of the Baptist convention of America Rev. J. M. Farmer, B.A., professor of New Testament exegesis in McMaster university, opened the discussion on the New Testament or Protestant doctrine of salvation.

Taking up Romans II., 21-26, regarded as the keystone to the Protestant doctrine, the speaker said that the essence of St. Paul's teaching was that God through Christ's death had conditioned himself to righteously forgive man on the ground of faith. The whole Pauline thought was that sin was imputed to Christ through the shedding of his blood. The Protestant doctrine emphasized justification by faith, not by works. The gospels all emphasize the death of Christ rather than the example of Jesus. The baptism of Jesus made it clear that Christ in that act confessed that he had taken the sins of man voluntarily. The ordinance of baptism and the Lord's supper refer to his death. The disciples agreed with Paul in making the death of Christ expiatory.

Dr. W. B. Tithe, B.A., read the fifth annual report of the western mission board, the collecting agency of the Baptist convention of western Canada. In Manitoba there are 13,000 Baptists, in Saskatchewan 18,000, in Alberta 19,000 and in British Columbia 17,000.

Non-English churches were successfully maintained among Germans, Scandinavians, Russians, Ruthenians and Hungarians.

Colleges are located at Brandon, Calgary and Summerland, B. C.

The churches of western Canada gave liberally this year, $12,500 to India and Bolivia and $18,400 to non-English work at home, a total of $31,900 for foreign missions at home and abroad. The treasurer's report showed receipts of $23,779.33, of which $19,077.86 was from churches and the balance from Sunday schools. Disbursements were $23,312.97. In spite of a statement to the press to the contrary, the Baptists of the west repudiate open church memberships.

Vacancies on the board were filled by the appointment of A. McNee, H. McBain, Rev. Dr. W. T. Graham and Rev. J. R. Webb.

At the afternoon session on the report of the senate and board of governors of McMaster university, presented by Prof. W. C. McClay, showed a total enrollment at McMaster the largest in its history. Of 54 women students, two are in theology.

RHEUMA WILL STOP URIC ACID DEPOSIT

Rheumatic Complications Checked and the "Human Sewers" Restored

The Kidneys, Bowels and Skin are the "human sewers" which carry off the impurities in the blood. When these are clogged uric acid sediment lodges in the muscles and joints, and rheumatism follows. RHEUMA, the great remedy for all forms of the terrible disease, checks the deposit of uric acid.

"For many years I suffered with Rheumatism. I am 71 years old, but am proud to say that after using one bottle of RHEUMA the rheumatic pains are entirely gone. I daily recommend RHEUMA to my friends."—Willis Goff, Bridgeburg, Ont.

The Poole Drug Co. will return your money if it fails; 50 cents a bottle.

Grand Central Hotel
OPPOSITE POSTOFFICE
American and European Plans.
H. H. PITTS, Proprietor.

GRAND CENTRAL—J. A. Doig, Salmo; A. G. Coplen, M. F. Pritchett, Spokane; J. Thompson, Sheep Creek; J. Weber, Erie; John McQuarrie, M. Wallace, Taghum; A. M. McPherson, Phoenix; J. H. Hawker, O. A. Stohl, Cranbrook; J. Gallagher, Gull Lake; F. A. Allen and wife, Medicine Hat; T. Ball, Yahk.

A Home for the World at $1.00 a day
Lakeview Hotel
Corner Hall and Vernon Streets.
Renovated and refurnished throughout. Best of wines, liquors and cigars served in the bar by Union Bartenders.

LAKEVIEW—A. J. Nelson, Grand Forks; Oscar Nyman, New Denver.

Klondyke Hotel
Vernon Street
Headquarters for miners, Smeltermen, loggers, railroad men.
Rates, $1.00 per day up.
NELSON & JOHNSON, Props.

KLONDYKE—J. Greenblad, P. Smart, Slocan City; Angus Peterson, N. Swanson, Creston.

Madden House
E. C. CLARKE
Cor. Baker and Ward Sts., Nelson.

MADDEN—W. J. Barnes, Rossland; B. J. Friesen, Renata; George Wallace, Theodore Witte, Greenwood; D. McBurney, Spokane; A. Faulhaber, A. C. McLenan, Ainsworth; Mrs. A. M. Rogers, A. F. Donaldson, Montreal; James Matheson, Lockhart; C. McLachlan, Salmo; G. M. Annable, Jacob Theis, Annable.

Silver King Hotel
Baker Street
Under new management. Well furnished rooms, $1.00 a day and up. Best 25c meal in Nelson. Best brands of liquors and cigars, served by union men.
N. McLEOD, Proprietor.

SILVER KING—John J. Cowan, S. Karney, Joel Rochon, W. Bristow, H. Williams, Silverton; James Cody, T. Coleman, A. Wilson, Spokane.

SHERBROOKE—M. W. Curtis, P. Meacham, Marcus; H. M. Moll, J. Turner, Midway; George McLeod, Trail; F. Colvine, New York; F. S. Peter, Green City; J. J. Moran, Slocan City.

Leland Hotel
NAKUSP, B.C.
Why not spend your vacation at Nakusp? An ideal place to spend a week. Rowboats and motor boats for hire. Best of fishing in one of the nicest lakes in the province. For good weather and fine fishing Nakusp leads.
The Leland Hotel solicits your patronage. It offers the best to be had at a moderate price. Rates $2.00 per day. Family rates on application.
T. H. BOHART, Proprietor.

RESIGNATION SAYS REPORTS OF TRIAL ARE GARBLED

(By Daily News Leased Wire.)

KIEV, Oct. 17.—At the opening of today's session of the trial of Mendel Beiliss for the murder of Andrew Yushinsky, the president of the court complained that the stenographic reports of the trial originated by the Fievsky Misl and used largely by the Russian and European newspapers, were garbled accounts of the proceedings. The stenographers were warned that if their alleged practice of misrepresentation was persisted in the president might be obliged to withdraw his sanction for the taking of shorthand notes.

Among today's witnesses was a schoolboy named Zardudsky, who confronted Mme. Vera Tcheberiak, mother of the murdered boy's playfellow, and insisted on the accuracy of his previous statement that in the witness room on the opening day of the trial Mme. Tcheberiak had tried to persuade him to testify that he had seen Beiliss dragging off Yushinsky.

Mme. Tcheberiak began vehemently to reproach the boy for telling such shameful untruths, but was stopped by the president.

SPOTTER GIVES EVIDENCE AT CONDUCTOR'S TRIAL

(By Daily News Leased Wire.)

WINNIPEG, Man., Oct. 17.—The case of R. A. Buchanan, charged with receiving $5 from a passenger in lieu of fare while employed as a conductor for the Canadian Northern railway was continued in the police court today. Morris J. Rattner, of Rattner, Sask., stated that he was a passenger on the train at the time mentioned and that after passing Portage la Prairie, to which point he had a ticket he asked the conductor, Buchanan, if he would let him ride to Regina for $5. The conductor said: "All right," and the money was paid. He admitted in cross-examination that he was employed by the Canadian Northern railway as a "spotter." The case continues tomorrow morning.

MOOSE JAW GROCERS CUT OUT CREDIT

(By Daily News Leased Wire.)

MOOSE JAW, Sask., Oct. 17.—The grocers of the city will grant no more credit to citizens after November 15. This was the step decided upon at a meeting of these men last night and made public today. Protection against the money stringency this year is the reason given for the drastic action.

Curate: I was pleased to hear you singing a hymn this morning, Mary. Mary: Ah, that's the one I boils the eggs by, sir—two verses for a soft and three for a hard boiled, sir.—"The Tatler."

Pattern No. 9713.

A NEAT FROCK FOR MOTHER'S GIRL.

Girls' Dress, With or Without Tucker, and With Long or Shorter Sleeves

Blue serge, with lawn for the tucker is shown. Red cashmere with trimming of black braid would also be effective. The closing is made in front under the plait at the left side. The dress may be worn without the tucker and finished with long or shorter sleeves. The pattern is cut in four sizes: 2, 4, 6 and 8 years. It requires 2½ yards of 36-inch material.

A pattern of this illustration mailed to any address on receipt of 10c in silver or stamps.

Store News of Interest to Shoppers

As usual, we have some extra special values for week-end selling. A glance at the list below will show you many savings.

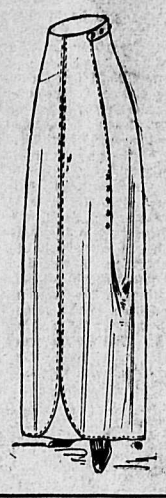

A Big Cut in Walking Skirts

$9 Values for $3.95

These are made of Fine Worsteds, Serges and Tweeds in colors of grey, brown, fawn and fancy mixtures. A full range of sizes to choose from. Regular values up to $9.00.

Today
$3.95

Linens for Thanksgiving

Table Linens, 64 inches wide, full bleached, heavy quality.
Per yard 50c

72-inch All Linen Irish Tabling, full bleach, extra fine damask finish.
Per yard $1.00

72-inch Double Damask Tabling, full width and extra heavy quality.
Per yard $1.50

Coatings $1.50 Yd.
These come in Blanket Cloths, Coating Serges and Tweeds and are full 54 inches wide. Colors are navy, brown, Tan, grey and Scarlet.
Per Yard $1.50

Table Cloths $2.75
Heavy quality Pure Linen Table Cloths, two yards wide by two and a half long, particularly fine quality.
Each $2.75

Hemmed Table Napkins $2.50 doz.
Twenty Dozen Pure Linen Napkins, three-quarter size, hemmed ready for use.
Per doz. $2.50

Special Value in Towels
Fine quality Full Bleached Huck Towels, extra full size, with hemstitched ends.
Per pair 50c

A Special Bargain in Ladies' Coats

Values up to $16.50 for $10.00

Nineteen only, Ladies' Coats in women's, small women's and misses' sizes. They are made of Tweeds, Blanket Cloths and Boucle Effects. Colors grey, navy, brown and red mixtures. Regular prices up to $16.50.

A Bargain Today at
$10.00

MEAGHER & CO.
The Store for Style and Value - Baker St.

THE WORLD-FAMOUS REPUTATION OF THE
CUNARD LINE
is fully maintained in the magnificent new (1913) one class cabin (II) twin screw steamers "Andania" and "Alaunia".
MAGNIFICENT APPOINTMENTS.
Lounge, Gymnasium, Drawing-room, Smoking-room, Open and Covered Promenades, Spacious Staterooms, Orchestra.
SPECIAL CHRISTMAS SAILING DECEMBER 9th.
from Portland to Liverpool. New (1913) S. S. "Alaunia". Carrying one class cabin (II) and third class only.
Early application for reservations is recommended.
For particulars of sailings and services from Montreal, Portland, Boston and New York, apply to Local Agents, or
THE CUNARD STEAMSHIP CO., LTD, 304 Main Street, • WINNIPEG.

ANNOUNCEMENT

We wish to announce that we have appointed Miss M. Scanlan of the Hazelwood Parlors as our agent for Cut Flowers, Floral Designs, etc.

Our Carnations and Chrysanthemums will be regularly on sale at the store.

Orders for flowers for special occasions, floral designs, etc., will receive prompt and careful attention.

Leave your order for anything in the line of flowers with Miss M. Scanlan, Baker St., Nelson.

FRACHE BROS.
Grand Forks, B.C.

CANADIAN PACIFIC

Reduced Fares

BETWEEN
All Stations Port Arthur
TO
Vancouver, B. C.
IN CONNECTION WITH

Thanksgiving Day
Oct. 20, 1913

FARE AND ONE-THIRD FOR THE ROUND TRIP.
ON SALE
October 17th to 20th. Final return limit October 22nd, 1913.

For further particulars apply to any C. P. R. Agent, or write,

J. V. MURPHY,
District Passenger Agent,
NELSON, B.C.

FOR YOUR CONVENIENCE
Money Orders issued.
Letters of Credit for the convenience of those who travel.
Savings Department. One dollar opens a savings account.
Established 1875.
HEAD OFFICE:
TORONTO, ONT.
Capital (paid up) $6,925,000
Reserve and Undivided Profits 8,100,000
D. R. Wilkie, President and General Manager.
Hon. Robert Jaffray, V.-Pres.
Nelson Branch,
J. H. D. Benson, Manager.
IMPERIAL BANK OF CANADA

Galt Coal! Galt Coal!

Price Quoted on Car Lots.
Large Stock of Green Cut, Dry WOOD on Hand
WE GUARANTEE QUALITY, QUANTITY AND QUICK DELIVERY
Kootenay-Columbia Fuel Company
McCulloch Block, Baker Street, Next to Bell Trading Co. Phone 265
Exclusive Nelson Agents for Galt Coal.

A. G. Lambert Co., Ltd.

Lumber
Shingles
Windows
Doors
Etc.

BAKER STREET, NELSON.

PIMPLES THICKLY SCATTERED ON FACE

In Bad Condition. Pimples Large, Face Sore and Itchy. Looked Badly. Cuticura Soap and Ointment Cured in Two Weeks.

Muncey, Ontario.—"Some time ago my face was in a very bad condition with some kind of pimples. The pimples were thickly scattered. The tops of them were white; matter was in them. They were quite large and my face was sore and itchy and looked badly. I had to scratch to be comfortable and sometimes lost my sleep. The sores lasted about two months and I tried some ointments but didn't like them. Then I sent for some Cuticura Soap and Cuticura Ointment, used them for two weeks and I was completely cured." (Signed) Alex. R. Oke, April 2, 1912.

SCALY ECZEMA ON FACE

Clarkson, Ontario. "My little girl, aged two years, started with a skin disease on her face, so I called in the doctor and he said it was eczema. The skin was quite red and all scaly. I washed the parts well with the Cuticura Soap and then I put the Cuticura Ointment on. You ought to see her now — as fair as a lily!

"I suffered a great deal with piles. I had them very bad, and they itched and burned so I could hardly bear it. When I got the Cuticura Ointment I tried it. Now it has entirely cured me." (Signed) Mrs. Cyrus Ward, Jan. 1, 1912.

Cuticura Soap and Cuticura Ointment are sold throughout the world. Send to Potter D. & C. Corp., Dept. 53D, Boston, U.S.A., for free sample of each with 32-page book.

TO OPEN PHYSICAL CULTURE CLASSES

Equipment Installed at Public School Assembly Room—Concert to Finance Plan

Installation of physical culture equipment at the assembly hall of the Nelson public school has been practically completed and the classes are expected to commence on a regular schedule next week. Teachers at the school are making arrangements for the classes and will supervise them. Money to finance the plan is being lent by the school board and will be repaid out of the proceeds of an entertainment and dance which is to be held about Dec. 18 and 19.

The idea is that the classes shall provide an opportunity for taking a physical culture course for girls and other pupils who are unable to secure it in other ways, but an effort will be made to accommodate all who care to take part.

Used in Canada for over half a century —used in every corner of the world where people suffer from Constipation and its resulting troubles—

Dr. Morse's Indian Root Pills,

stand higher in public estimation than any others, and their ever-increasing sales prove their merit. Physicians prescribe them.

25c. a box.

Don't Grow Bald, Young Man

Take Care of Your Hair While You Have Hair to Take Care of.

It's a safe ten to one bet that the young man who uses PARISIAN Sage as an occasional hair dressing will never grow bald.

There's a reason, of course, and it's a very good and sufficient one.

Dandruff germs cause falling hair and falling hair means thinner hair and in due time baldness.

PARISIAN Sage prevents baldness, by destroying the cause of baldness—the little persistent vociferous dandruff germ.

If you have dandruff or itching scalp it means that dandruff germs are sapping the vitality from the roots of your hair. Get rid of all hair troubles by using PARISIAN Sage.

It is not a dye, mind you, neither does it contain poisonous sugar of lead or even sulphur. It is a scientific preparation that abolishes dandruff, stops falling hair and scalp itch, and makes hair grow lustrous and luxuriant.

Many young women as well as men are growing bald and for the same reason.

Use delightful, refreshing PARISIAN Sage; it nourishes the hair roots, if the roots are not dead, and brings to every user a head of glorious hair —radiant and fascinating. Large bottle for 50 cents at drug stores and toilet counters. See that you get PARISIAN Sage.

The Poole Drug Company, Ltd., guaranteed it.

CLASSIFICATION OF LAKE STEAMERS

Equipment Based on Percentage of Passengers Instead of on Length of Vessel.

(By Daily News Leased Wire.)

OTTAWA, Ont., Oct. 27.—This afternoon a delegation representing the Dominion Marine association saw Hon. J. D. Hazen in regard to the proposed rules governing life-saving appliances. They objected more particularly to the classification proposed and represented that while they are anxious to see all proper equipment employed, it should not be based on the length of the vessel and the length of its voyage, but rather on a percentage of the passengers carried. It was urged that the small boats operating around bays and lakes should not be classified with the larger ones.

The conference was of a general character and a memorandum was taken of the objections urged.

JONES AND HALE TO CONVENTION

Nelson Trustees to Attend Educationalists Meeting at Victoria Next Week

Dr. A. V. Jones and George W. Hale were last night appointed delegates from the Nelson board of school trustees to the annual convention of the British Columbia Trustees association, which will open at Victoria on Tuesday afternoon. Dr. Jones expects to leave for the coast tonight and Mr. Hale tomorrow evening.

Of four applications for the use of the assembly hall, two were successful. The library board was granted the use of the room for its annual dance on Friday next, and the Y. M. C. A. was given permission to use it for a series of illustrated travelog lectures of an educational nature on condition that special cheap rates of admission to the course of lectures be given to pupils of the public, high and Catholic schools.

The Y. W. C. A. wanted the use of the room once a week for physical culture and similar classes, but the board felt that it would be establishing a dangerous precedent if it granted the request, it having been the custom to confine the use of the hall to school purposes and to one or two institutions such as the library and hospital. For the same reason the application of the Nelson male voice choir for the use of the room for practices was refused.

The secretary was asked to write to the Sister Superior of the Catholic school to point out that it was due to an oversight that the children of that institution were not invited to take part in the annual school field day.

SEVEN HUNDRED BOXES OF APPLES FOR ENGLAND

Seven hundred boxes of apples are being shipped to England in the car that is being sent from Nelson.

The car is being shipped to G. E. Hudson & Son., London, Eng., and the apples shipped were grown by the following Kootenay Lake ranchers: Gordon Hallett, James Johnstone, E. A. Boyd, T. Greenwood, J. Jerram, T. P. Webb J. D. Kerr, R. Hill, Stratton Bros., C. W. Buck and H. A. Lowe.

One hundred boxes were added by the Kootenay Fruit Growers Union to fill the car.

OKANAGAN APPLES FOR EXHIBITION IN LONDON

(Special to The Daily News.)

PENTICTON, B. C., Oct. 17.—The exhibition of grapes was one of the chief items of interest at the Penticton annual fair. H. Debeck won first prize for Worden and Moore's diamond, while A. Adams and others carried off a number of prizes. In the general fruit section S. J. Kinney was a heavy prize winner, carrying off over 20 prizes. John Matheson of Okanagan Falls made a very creditable showing with about 15 prizes. At the close of the fair a wire was received from R. M. Winslow, provincial horticulturist, asking the judges to select 100 boxes of prize-winning fruit for exhibition at Chicago and London.

DEAD BODY FOUND IN STANLEY PARK

(By Daily News Leased Wire.)

VANCOUVER, B. C., Oct. 17.—The dead body of William Adams was found this afternoon in Stanley park after having been missing since October 6. On that date Adams, who is connected with the real estate business in this city, was seen going to his business and from that date all trace of him has been lost.

HOW TO DESTROY THE DANDRUFF GERM

BY A SPECIALIST

That the dandruff germ is responsible for nearly all the diseases to which the scalp is heir, as well as for baldness and premature grey hair, is a well known fact; but when we realize that it is also indirectly responsible for many of the worst cases of catarrh and consumption, we appreciate the importance of any agent that will destroy its power. We are, therefore, particularly pleased to give herewith the prescription which an eminent scientist states he has found, after repeated tests, to completely destroy the dandruff germ in from one to three applications. It will also almost immediately stop falling hair and it has in numerous cases produced a new hair growth after years of baldness. This prescription can be made up at home, or any druggist will put it up for you: 6 ounces Bay Rum, 2 ounces Lavona de Composee, one-half drachm menthol Crystals. Mix thoroughly and after standing half an hour it is ready for use. Apply night and morning, rubbing into the scalp with the finger tips. If you wish it perfumed, add half a teaspoonful of To-Kalon Perfume, which unites perfectly with the other ingredients. While this preparation is not a dye, it is unequalled for restoring grey hair to its original color.

POULTRYMEN GET READY FOR SHOW

West Kootenay Association Will Have Good Prize List for Winter Exhibition Here.

New coops and drinking and feeding cups will be ordered by the West Kootenay Poultry & Pet Stock association and will be installed at the poultry annex in the fair building in readiness for use at the Winter show on December 3 and 4.

This was decided at the meeting of the association in the city council chamber last night, when plans were discussed for what is expected to prove the most successful exhibition in the history of the association.

Many special prizes have been promised, it was announced. A committee composed of H. H. Currie, G. C. Egg, J. Ramsden and S. H. Smyth was named to attend to this feature of the prize list. A cup will be donated by the association. It was decided that special prizes should be competed for by members of the association only.

An addition to the prize list will be an award for the best pen of laying birds. That the system of judging by points, which has been decided upon, will tend to induce an increased number of entries, as it would enable breeders to secure an exact idea as to the standard of their birds, was the opinion expressed. Exhibitors must be the absolute owners of the birds for at least three weeks before the show.

It was announced that the association had come out on the right side of the ledger in the conduct of the poultry show at the fair and votes of thanks were passed to those who aided in making the exhibition a success. First prize-money was not awarded, it was explained, in cases where there were less than three entries.

How Any Woman Can Remove Fuzzy Growths

(The Modern Beauty)

Many beauty shops use a delatone paste for removing hair from the face, neck or arms, as it is more satisfactory in every way than the electric needle. Enough of the powdered delatone and water is mixed into a paste, and spread on the hairy surface for two minutes, then removed, and with it comes every bit of hair. After the skin is washed it will be firm and free from blemish. To insure best results buy the delatone from your druggist in an original package.

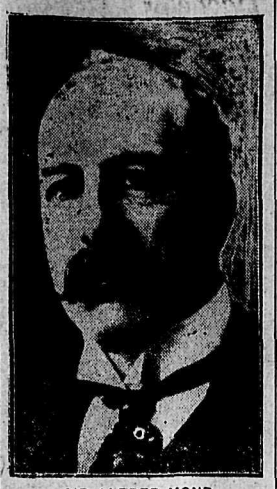

SIR ALFRED MOND

Member of parliament for Swansea, England. He is now in Canada and will address several Canadian clubs in various part of the Dominion during his tour.

Your Best Shopping Guide

SUPPOSE there were no advertisements—what a worrying task shopping would be! Think how you would miss the helpful information that now guides you to select the best goods, and to know the shops where they can be best obtained.

How difficult to make up your shopping list without first knowing something about the goods you need, or the store that sells them! Your shopping would be all experiment. You would pay out a lot of money during the slow process of learning by experience how to avoid disappointment and dissatisfaction.

Thanks to the high standard of present-day Advertising, no person needs to shop at random. The advertising columns of a newspaper give you just the information you require to make your best selection of goods or store. Leisurely, in the comfort of your own home, you can plan and decide upon the purchases in view.

From soap to gas ranges—from shoes to automobiles—one gets from newspaper Advertising the information that is essential to safe and advantageous buying.

Newspaper advertisements are the finger-posts on the road to right buying. They are quick and safe guides to the places and goods most worthy of your patronage.

Advice regarding your advertising problems is available through any recognized Canadian advertising agency, or through the Secretary of the Canadian Press Association, Room 503 Lumsden Bldg., Toronto. Enquiry involves no obligation on your part—so write, if interested.

Trinity Methodist Church

Harvest Home Thanksgiving Services

On Sunday, October 19th

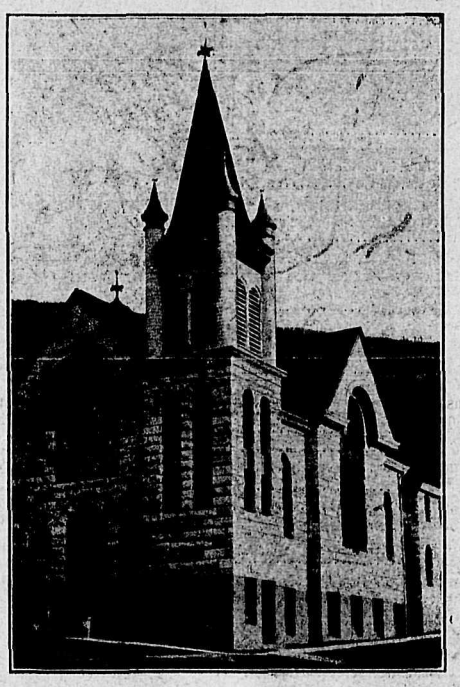

Grand Sunday School Rally at 2.30 p.m.
Special Epworth League Service 7.30 p.m.

PROGRAM

11 a.m.—Subject: "Where Are the Nine?"

Anthems: "Ye Shall Dwell in the Land," Stainer, by Mr. Lupton and Choir. "Praise the Lord O My Soul," Watson.

7:30 p.m.—Young People's Service. Short addresses will be given by Miss Markland, recently missionary in Japan, and Mr. T. H. Fry.

Special Music:

Anthems: "O Worship the King," Maunder.

"I Will Sing of Thy Power."

"Praise the Lord O Jerusalem," Maunder, by Mrs. G. Allan and Choir.

Solo: "Hear Ye Israel," "Elijah," by Mrs. C. Tyler, formerly known as Madame Sarah Dawson, London, Eng.

2:30 p.m.—Opening Hymn, "In Sunshine," by School.

Congregational Hymn, "Onward Christian Soldiers."

Prayer.

Duet and Chorus, by The Maple Leaf Class.

Roll Call.

Solo: Master Gordon Keatley.

Chorus, by Miss Jean Whitworth's class.

Hymn, "The Son of God Goes Forth to War."

Reception of members of Cradle Roll and Baptismal Service.

Quartette: "Rock of Ages," by Mesdames Tyler and Rylett and Messrs. Carsley and Rylett.

Recitation by Miss Lulu Wick.

Solo by Miss Hattie Johnson.

Male Quartette by Trinity Citizen's League.

Hymn.

S. Fawcett, Organist.

A Cordial Welcome Will Be Given the Public at All These Services.

C. W.

For Rent

$22.50

NEW BUNGALOW ON CONCRETE FOUNDATION.
(Large Bathroom—Porcelain Tub.)
2 Minutes' Walk from my office.

APPLEYARD

505 BAKER STREET. PHONE 444.

1065

Scene from the Hoyt Theatre Comedy "A Bachelor's Honeymoon" at Nelson Opera House Tonight

STOMACH UPSET? SOUR? "CASCARETS"

Gently but Thoroughly Cleanse and Regulate Your Stomach, Liver and Bowels While You Sleep.

That awful sourness, belching of acid and foul gases; that pain in the pit of the stomach, the heartburn, nervousness, nausea, bloating after eating, feeling of fullness, dizziness and sick headache, means a disordered stomach, which cannot be regulated until you remove the cause. It isn't your stomach's fault. Your stomach is as good as any.

Try Cascarets; they immediately cleanse and regulate the stomach, remove the sour, undigested and fermenting food and foul gases; take the excess bile from the liver and carry off the constipated waste matter and poison from the intestines and bowels. Then your stomach trouble is ended. A Cascaret tonight will straighten you out by morning—a 10-cent box from any drug store will keep your stomach sweet; liver and bowels regular for months. Don't forget the children—their little insides need a good, gentle cleansing, too.

AT THE THEATRES

Lovers of high-class amusement will be afforded a rare treat in the form of a high-class comedy, "A Bachelor's Honeymoon," which will appear here tonight at the opera house. The play is replete with witty lines and sayings and abundant with side-splitting situations. The specialties and musical numbers are of a pure, clean nature that is sure to gain the hearty approval of all who witness it.

The approaching engagement of the famous Boston Opera company at the opera house, commencing Monday next, promises to be the social event of the season. There is a chorus of beautiful girls, which sing sweetly and dance beautifully, and are a strong feature of the company, all combined to make a clever and thoroughly satisfying performance. There are 20 song numbers during the three acts of the opera.

A notably theatrical event will take place on Wednesday and Thursday next when the boards of the opera house will be occupied by Messrs. Burch and Foster's all English comedy company, in Harry Nicholls and W. Lestocq's greatest and most successful farce entitled "Jane," which achieved an enormous reputation in London at the Comedy theatre, where it had a record run, and at the present time is being toured by Harry Nicholls in the English provinces.

WILL START TRACK LAYING EAST OF PENTICTON

(Special to The Daily News.)

PENTICTON, B. C., Oct. 17.—Within a few days the Kettle Valley railway will start track laying on its line east from Penticton. With the completion of a trestle this side of Three-Mile they will be able to lay steel to the big tunnel. The work in the tunnel, which is the only real obstacle to the early completion of the road between Penticton and Carmi, is proceeding satisfactorily, and it is expected that it will be finished early next spring.

The round house and shops have just been turned over to the railway company by the contractors and are now ready for use.

THE FALL WEATHER HARD ON LITTLE ONES

Canadian fall weather is extremely hard on little ones. One day it is warm and bright and the next wet and cold. These sudden changes bring on colds, cramps and colic and unless baby's little stomach is kept right the result may be serious. There is nothing to equal Baby's Own Tablets in keeping the little ones well. They sweeten the stomach, regulate the bowels, break up colds and make baby thrive. The Tablets are sold by medicine dealers or by mail at 25 cents a box from The Dr. Williams' Medicine Co., Brockville, Ont.

MISSES WOMAN, THEN BLOWS OUT BRAINS

NEW WESTMINSTER, B. C., Oct. 17.—A Belgian, whose name is unknown, made an attempt to shoot a woman in a house of Twelfth street this morning and when he missed her he turned the gun on himself and blew out his brains. The shooting occurred at 629 Twelfth street about 11:30. A number of Belgians have been living there. The man used a shotgun. He is said to have lived in a house on Fourteenth street. Calling at the door he pointed the gun at the woman. She slamed the door, but he fired at a panel, none of the shots injuring the woman. Then the man at once rushed into the woodshed and took his own life.

PIONEER IS DEAD

(By Daily News Leased Wire.)

VANCOUVER, B. C., Oct. 17.—Mrs. John Devine, aged 73 years, wife of Vancouver's first city auditor, died today. She was a pioneer resident of Brandon.

FIRE BUG CURED WILL BE DEPORTED

(By Daily News Leased Wire.)

WINNIPEG Man., Oct. 17.—Despite the fact that he had been sentenced to 10 years imprisonment for incendiarism, James Dodds, the self-confessed pyromaniac, will be released and returned to his friends in England, being deported by the immigration authorities. The reason given for Dodds' release is that his crimes were committed while he was insane, and having been cured in the criminal insane asylum there is no reason for his further detention, his friends in England having promised to take care of him.

HAWSER FOULS PROPELLER LINER IS DELAYED

(By Daily News Leased Wire.)

QUEBEC, Oct. 17.—Just as the Canadian Pacific steamer Empress of Ireland was swinging out from her dock at four o'clock yesterday for Liverpool a mammoth hawser which was attached to her quarter was cast off from the dock. When it fell into the river it was caught by her port propeller around which it fouled. The steamer had to put back to the dock and a diver will have to go down to cut the rope away.

The Globe Trotter: Of course you went up the Rhine? The Rotter: By Jove, yes! What a view from the summit! "The Sketch."

THE TORTURES OF RHEUMATISM

Driven from the System by Dr. Williams' Pink Pills

The sufferer from rheumatism who has not gone about curing himself in the right way must expect a return of the torture with every change to cold or damp weather. It is not the change in the weather that causes the rheumatism, but it does start the aches and pains. Rheumatism is a deep-seated disorder of the blood. You cannot possibly cure it with outward applications or hot formentations as so many people in their ignorance of the real cause of the trouble try to do.

Rheumatism can only be driven out of the system by driving out the poisonous acid in the blood. This can only be done by making the blood supply rich, red and pure. It is in this way that Dr. Williams' Pink Pills cure rheumatism, even after other remedies have failed. These Pills make rich, red blood; they go right to the root of the trouble, and the pains and aches are driven from the system and will not return if the blood supply is kept pure. That is the whole secret of curing rheumatism, and if you are a sufferer begin to cure yourself today by taking Dr. Williams' Pink Pills. Among the many sufferers from rheumatism who have been cured by this medicine is Miss Mary D. Kelly, South Dummer, Ont. Miss Kelly says: "Some time ago I had a very bad attack of rheumatism. At times I would be confined to bed for a couple of days and would seem almost paralysed with the intense pain in my back and legs. At such times I could not walk, and my joints were stiff and swollen. I consulted different doctors and took their medicine, but did not get more than temporary relief. At this time a neighbor advised me to try Dr. Williams' Pink Pills, and I got a supply. After taking a few boxes I found they were greatly helping me, and I continued their use until the trouble completely disappeared. I can strongly recommend this medicine to others who suffer as I did from the pangs and tortures of rheumatism."

You can get Dr. Williams' Pink Pills through any dealer in medicine or by mail, post paid, at 50 cents a box or six boxes for $2.50 from The Dr. Williams' Medicine Co., Brockville, Ont.

PALERMO LAWYER MURDERS RICH MERCHANT

(By Daily News Leased Wire.)

PALERMO, Oct. 17.—Signor Paternosto, a well known lawyer of Palermo, today shot and killed a rich merchant, Signor Saladino. Paternostro accused the merchant of having stolen documents connected with the candidacy of Nunzio Nasi, the former minister of public instruction, who served a term of imprisonment for embezzlement and who has been elected several times to the chamber of deputies only to have his election annulled.

SAFE BLOWERS IN REGINA

(By Daily News Leased Wire.)

REGINA, Sask., Oct. 17.—Two safes were blown open between midnight and 8 o'clock this morning by a gang of thieves believed to be operating here. One safe was in the Capital Laundry company's building, but the robbers failed to break into the interior compartment, although the outside doors were blown open. There were considerable money and valuables in the safe which escaped untouched. The thieves had better success with the safe of the Beaver Lumber company and got away with considerable money and valuables. No arrests have yet been made.

WAITER COMMITS SUICIDE

(By Daily News Leased Wire.)

VANCOUVER, B. C., Oct. 17.—Alfred Coleman, evidently a waiter, committed suicide a few days ago and his body was washed up on False creek tide flat today. He had left instructions to have friends in Los Angeles notified in case of his death.

APPEAL ALLOWED

(By Daily News Leased Wire.)

LONDON, Oct. 17.—The appeal before the privy council in the case of the Monarch Life Insurance company vs Mackenzie for a declaration that the respondent was a holder of shares in the appellant company has been allowed, with costs.

Insurance Tout: Are you sure your mother is with an approved society? Mary Jane: I dunno; she's gone to see the vicar.—"The Sketch."

That Little Spot On Your Skin; Beware, Beware!

Because—the smallest spot of infection means danger. That blotch on your arm, that itchy place on your leg, beware lest soon it spread, covering breast, face, body.

Because the curse of skin disease is growing. It is estimated that millions of our people are infected and spreading the disease.

Because — unlike the established doubt in regard to Dr. Friedman's experiments with the "Great White Plague—the research work in the D. D. D. Laboratory, Chicago has proven definitely that D. D. D. Prescription is a specific that cures skin and scalp disease.

Your own druggist will recommend this soothing, cooling liquid.

If you come to us for the famous prescription and the efficient D. D. D. Skin Soap, we will refund the purchase price of the first full size bottle if it fails to reach your case. You alone to judge.

Poole Drug Co., Nelson, B.C.

D. D. D. Prescription---for 15 years---the standard skin remedy

Thanksgiving Day Attraction

NELSON OPERA HOUSE

TWO NIGHTS AND HOLIDAY MATINEE
COMMENCING MONDAY, OCTOBER 20

THE BOSTON OPERA CO.

In the Ever Popular Operas

Matinee Monday: "SAID PASHA"
Monday Night: "THE BEGGAR PRINCE"
Tuesday Night: "GIROFLE---GIROFLA"

HORTENSE TRAVERS

JACK LESLIE

Special Scenery - - - Special Chorus - - - Correctly Costumed

PRICES: $1.00, 75c and 50c

RESERVED SEATS AT ALL PERFORMANCES
SEATS ON SALE AT CITY DRUG & STATIONERY STORE

NEWS OF THE MARKETS

SLOWLY RECOVERING LOST GROUND

(By Daily News Leased Wire.)

NEW YORK, Oct. 17.—Slowly and laboriously the stock market today made up some of the ground lost on the slump of the last two weeks. The rise was fairly comprehensive, although small in extent. Compared with the weakness shown yesterday the tone was considerably improved.

The following New York market quotations are supplied by Osler, Hammosd & Nanton Winnipeg:

October 17, 1913.	Open	Close
Amalgamated Copper	70⅝	71⅝
American Car Foundry	....	41½
American Locomotive	29½	29½
American Smelting	61⅛	61¾
American Sugar	....	106¾
American Tobacco	....	225
Anaconda	33⅞	34⅛
Atchison	91¼	91⅝
Baltimore & Ohio	95	92⅛
Brooklyn Rapid Transit	85¾	85⅞
Canadian Pacific	222½	223¾
Chesapeake & Ohio	52½	56
Chicago & Alton	10⅛	10
Chicago, Mnpls. & St. P.	98¾	99
Chicago & Northwestern	123¾	125½
Consolidated Gas	128⅛	128
Delaware & Hudson	....	150
Erie	25½	26
Erie, 1st preferred	40¾	40¾
Erie, 2nd preferred	33	33
General Electric	129	129½
Great Northern Preferred	130¼	120¾
Great Northern Ore	31	30
Illinois Central	105½	106¼
Interboro	13	13¼
Kansas City Southern	23¼	23¼
Lehigh Valley	148¾	149
Louisville & Nashville	130½	130½
Mnpls., St. P. & S. S. M.	127	127
Missouri, Kansas & Texas	19¾	19½
Missouri Pacific	28	28
New York Central	93⅝	94¼
Northern Pacific	105¼	105
Pennsylvania	110⅛	110¼
Reading	158¼	159
Southern Pacific	84½	85⅝
Southern Railway	21⅛	21¼
Tennessee Copper	29	28¼
Texas Pacific	....	12¾
Twin City	....	104
Union Pacific	147	147⅞
United States Rubber	58¼	58¼
United States Steel	53½	54⅝
U. S. Steel, preferred	105	104¼
Utah Copper	51	51½
Wabash	....	3½
Western Union	60	60½
Wisconsin Central	....	43

Total sales 344,300.

DREARY DAY IN LONDON

(By Daily News Leased Wire.)

LONDON, Oct. 17.—Money was in small supply and discount rates were easy today. The stock market passed another dreary day owing to New York and continental liquidation, which considerably lowered the values of American rails, Canadian Pacific, Brazilian securities and Rio Tintos, while Mexican rails were affected by the political situation in Mexico and Grand Trunk shares were weak on poor traffic returns. Gilt-edge securities were quietly supported, but the rest of the market closed at the lowest point. The failure of a small broker accentuated the depression.

American securities opened steady and moved irregularly during the forenoon. Amalgamated Copper was firm and higher, but Canadian Pacific was weak and lost over a point, while the rest of the list showed slight changes. In the afternoon the New York market declined.

WINNIPEG STOCKS

(By Daily News Leased Wire.)

WINNIPEG, Oct. 17.—Listed stocks:

	Bid	Asked
Can. Landed	155	...
Empire Loan	112½	116
G. W. Life	270	...
G. W. Perm.	206	208
Home Inv.	315	318
Nor. Crown	...	92
Nor. Mort.	103	105
Nor. Trust	127	...
Occidental Fire	105	106
Standard Trust	...	170
Union Bank	135	140
Winnipeg L. & Mort.	...	200
S. A. Warrants	...	1300

VANCOUVER STOCKS

(Special to The Daily News.)

VANCOUVER, B. C., Oct. 17.—

	Bid	Asked
Dominion Trust	106	108
Nugget Gold	...	26

SPOKANE MARKET

(Reported by St. Denis & Lawrence.)

	Bid.	Asked.
British	$ 2.50	$ 3.00
Caledonia	51.00	54.00
Canadian	80.00	90.00
Granby	71.00	73.00
International	.30	.35
McGillivray	.14½	.17
Nugget	.17	.17
Rambler	.21	.26
Extension	.....	.05
Snowstorm	.23½	.30
Standard	1.10	.....
Stewart	1.57	1.64

MONTREAL MARKET RECOVERS AFTER WEAK OPENING

(By Daily News Leased Wire.)

MONTREAL, Que., Oct. 17.—A sharp break in C.P.R. in early trading in London resulted in a weak opening for stocks here and in the first hour most of the leading issues broke into new low ground for the movement. A recovery substantially reducing some of the early losses and in other cases converted them into gains which were contributed to by a steady tone in New York and improvement in C.P.R. in London.

In the early trading C.P.R. touched 222¼, Brazilian 84½, Power 207, all new levels on the movement, and Russell which had been holding firm at 109⅝ for several days, yielded ½ till 10. C.P.R. rallied nearly two points to 224¼ and closed only ½c lower, virtually unchanged on the day. Brazilian rallied to 85¾ and closed 85½, or ⅝c up on the day. Ottawa Power at 157 showed a loss of four points from the last sale on the market. Canadian Cottons common at 33½ similarly a loss of four, and Laurentide came out in a broken lot at 160, or nine points down from last sale a week ago.

GRAIN

OCTOBER WHEAT LOWEST IN SEVEN YEARS

(By Daily News Leased Wire.)

WINNIPEG, Man., Oct. 17.—Following the heavy drop in wheat values on Thursday prices opened this morning very weak on lower Liverpool cables, heavy receipts and poor demand. Later a reaction developed and shorts covered steadily at an advance for a time, but Winnipeg closed at a decline for the day of 1-8c to 1-2c.

Minneapolis opened 5-8c to 3-4c lower and closed 3-8c to 5-8c lower. Exporters declared there was nothing doing. The Liverpool market closed 1c to 1 1-4c lower; Paris 3-4c to 1c lower; Berlin, 5-8c lower and Antwerp was unchanged and Budapest 1-4c higher.

October wheat is lower than it has been since 1906, when it sold down to 69c. Today October closed at 78c bid, 11c below the close for the corresponding date last year. Coarse grains were dead and there was an especial complaint that there was absolutely no market for barley.

Oats were unchanged to 1-4c lower and flax 1-4c lower for old and unchanged to 1-4c lower for new also.

Winnipeg close: Wheat — October 78¾, November 78⅞, December 77¾, May 82¾. Oats—October 32, November 32¼, December 32⅜, May 36. Flax—October 114¾, November 115, December 114.

Minneapolis wheat close: December 80¾, May 86.

Chicago close: Wheat—December 82⅝, May 87⅝.

Minneapolis—Cash flax No. 1 134½ @ 136¼.

METALS

NEW YORK METAL MARKET

(By Daily News Leased Wire.)

NEW YORK, Oct. 17.—Copper steady; standard, spot to December, offered at $16.50; electrolytic, $16.75 to $16.87 1-2; lake, $16.87 1-2 to $17; casting, $16.37 1-2 to $16.75. London firm; spot, £73 5s; futures, £73 2s 6d.

Tin easy; spot, $40.25 to $40.75; October, $40.50 to $40.70; November and December, $40.50 to $40.75. London quiet; spot, £185 15s; futures, £185 15s.

Spelter quiet, $5.25 to $5.35. London, £20 10s.

Iron quiet and unchanged. Cleveland warrants in London, 51s 9d.

(By Daily News Leased Wire.)

NEW YORK, Oct. 17.—Silver, 61¼.

LONDON, Oct. 17.—Silver, 28¼. Lead, £20 7s. 6d.

MONTREAL PROVISION MARKET

(By Daily News Leased Wire.)

MONTREAL, Oct. 17.—The trade in butter is quiet and price easy.

Cheese—Finest westerns, 13⅛ @ 13¼; easterns, 12½ @ 12¾.

Butter—Choicest creamery, 27½ @ 28; seconds, 27 @ 27½.

Eggs—Selected, 30 @ 31; 1 stock, 27 @ 28.

Pork—Heavy Canada short barrels, 35 to 45 pieces, 31; short cut back barrels, 45 to 55 pieces, 30.

TRACK GIVES WAY TRAIN IN RAVINE

Ancient Sink Hole Disastrous to Canadian Pacific Work Train—Four Hundred Men Clearing Track

(By Daily News Leased Wire.)

FORT WILLIAM, Ont., Oct. 17.—When the track underneath them gave way an engine and ten cars of a work train sank a distance of 40 feet in a ravine near Rossport tonight. Reports stated that none of the crew were injured, as all had time to get away when the track first began to give.

The trouble occurred over a ravine where there had been a sink hole in the days of the construction of the Canadian Pacific railway, and workmen have reported finding kegs of spikes and steel rails in the dump beside the track, as if it had been the spot where a construction train had been lost.

All night the Canadian Pacific railway had 400 men and four work trains filling in the gap, which was 70 feet long and expected to have the line open in the morning.

ARGENTINE WILL SEND BEEF TO STATES

(By Daily News Leased Wire.)

WASHINGTON, Oct. 17.—Active preparations by Aregntina to take immediate advantage of the free beef clauses of the new tariff law and send to the United States large shipments of beef were reported today by Dr. A. D. Melville, chief of the bureau of animal industry, who has just returned from South America. He made the trip for the department of agriculture to study meat packing and inspection conditions in Argentina, Uruguay and Brazil.

Dr. Melville was not ready to say whether the Argentine beef could compete with the American product and bring prices which would make it profitable for the Argentine shippers to send it here instead of to Europe. He said it was a significant fact, however, that a big steamship line operating between the United States and the east coast of South America installed large refrigerating spaces for beef.

SUSPECTED OF MURDER BOY COMMITS SUICIDE

(By Daily News Leased Wire.)

BELLEVILLE, Ont., Oct. 17.—The body of 17-year-old Edward Frank, an adopted boy, who was suspected of having caused the death of Miss Minnie Frank in Madoc township last month, was found yesterday in an abandoned mine near the village of Madoc. On September 20 Mr. and Mrs. Frank returned home and found their daughter lying dead on the floor with her head terribly torn as a result of gunshot wounds. An inquest will be held to determine if possible just how he came to his death, though it is supposed that he committed suicide.

RAILWAY COMMISSIONERS TO SIT IN WEST

(By Daily News Leased Wire.)

OTTAWA, Ont., Oct. 17. — Three members of the railway commission, Chairman Drayton, Dr. Mills, and Mr. A. S. Goodeve will leave Ottawa for Vancouver on Tuesday. They will hold a hearing in Vancouver on the 27th inst., and from there they will go to Calgary, where they will sit on October 30, thence to Edmonton on the 31st, Saskatoon Nov. 1, Moose Jaw November 3, Regina November 4 Winnipeg November 5, and Fort William November 7. They will be back in Ottawa again about November 10

OPERATION ON JUDGE

(By Daily News Leased Wire.)

TORONTO, Ont., Oct. 17.—Mr. Justice Clute of the second divisional court, appellate division, who has been ill for some time with intestinal trouble, was operated on at Wellesley hospital this morning. He was reported to be doing well, but his condition will be critical for some time.

WHAT DYSPEPTICS SHOULD EAT

A PHYSICIAN'S ADVICE

"Indigestion and practically all forms of stomach trouble are, nine times out of ten, due to acidity; therefore stomach sufferers should, whenever possible, avoid eating food that is acid in its nature or which by chemical action in the stomach develops acidity. Unfortunately such a rule eliminates most foods which are pleasant to the taste, as well as those which are rich in blood, flesh and nerve building properties. This is the reason why dyspeptics and stomach sufferers are usually so thin, emaciated and lacking in that vital energy which can only come from a well fed body. For the benefit of those sufferers who have been obliged to exclude from their diet all starchy, sweet or fatty food and are trying to keep up a miserable existence on gluten products, I would suggest that you should try a meal of any food or foods which you may like, in moderate amount, taking immediately afterwards a teaspoonful of bisurated magnesia in a little hot or cold water. This will neutralize any acid which may be present, or which may be formed, and instead of the usual feeling of uneasiness and fulness, you will find that your food agrees with you perfectly. Bisurated magnesia is doubtless the best food corrective and antacid known. It is not a medicine and has no direct acid on the stomach; but by neutralizing the acidity of the food contents, and thus removing the source of the acid irritation which inflames the delicate stomach lining, it does more than could possibly be done by any drug or medicine. As a physician I believe in the use of medicine whenever necessary, but I must admit that I cannot see the sense of dosing an inflamed and irritated stomach with drugs instead of getting rid of the acid—the cause of all the trouble. Get a little bisurated magnesia from your druggist, eat what you want at your next meal take some of the bisurated magnesia as directed above, and see if I am not right.

A PERFECTION Smokeless Oil Heater gives just that touch of extra comfort you need in very cold weather.

PERFECTION SMOKELESS OIL HEATER

It gives warmth where the ordinary heat does not go. It chases the chill from the breakfast-room or bedroom in a few minutes. Carry it wherever you need it.

Light, easy to handle, clean; durable, and at the same time ornamental. Stock carried at all chief points.

THE IMPERIAL OIL CO., Limited

Toronto, Ottawa, Halifax, Montreal, Quebec, St. John, Winnipeg, Calgary, Regina, Vancouver, Edmonton, Saskatoon

For best results use ROYALITE OIL

WELL SHINED SHOES ARE THE FOUNDATION OF GOOD APPEARANCE

2 IN 1 SHOE POLISH

GIVES A QUICK, BRILLIANT POLISH THAT LASTS EASY TO USE, GOOD FOR THE SHOES

BOOK-BINDING Of Every Description

We can fulfil any order for Book-Binding in an efficient manner. We have competent workmen and full equipment for the binding of Special Loose Leaf Ledgers, all styles and sizes, Blank Books, Library Work and the Binding of Magazines and Papers. Get our prices on this work and you will be surprised how little good binding in your home town can be produced for.

The News Job Department
Nelson, B. C.

DAILY NEWS CLASSIFIED AD RATES

One cent a word per insertion, four cents a word per week, fifteen cents a word per month when cash accompanies the order. Otherwise one cent per word per insertion straight. No accounts opened for Want Ads. Minimum charge 25 cents.

HELP WANTED

NELSON EMPLOYMENT AGENCY
F. A. Newell, Manager.
HELP PROMPTLY FURNISHED. PHONE 278. BOX 46

THE WORKINGMAN'S EMPLOYMENT AGENCY.

WANTED—Teamsters $50, sawyers and swampers $3.00.
W. Parker, 312 Baker St., Phone 283.

FOR SALE.

FOR SALE—New 7-roomed house, 10 acres fronting on river; 3 acres cultivated; 1½ acres planted commercial apples; chicken house, well; deep loam soil; two minutes from school and railway; post office on premises; good opening for store; $3,000. Also an improved 320-acre ranch, $6 per acre. Postmaster, Kettle Valley, B. C. 158-6*

FOR SALE—Round Oak heater; cost $35.00. Sell for $17.00. Apply Dr. E. G. Smythe, Aberdeen Block. 159-1*

FOR SALE OR RENT—Improved ranch, 90 acres; half rich bottom land; balance fine fruit land. John Graham, Perry Siding. 159-26*

FOR SALE—Thoroughbred S. C. white Leghorns and barred rocks stock; any quantity. B. W. Leen, Crescent Valley Poultry Farm, B. C. 158-6*

THOROUGHBRED registered Berkshire pigs. Harry Anderson, Birchbank. 158-5*

FOR SALE—Buff Orpingtons; April and May hatched chickens; also year-old hens. Wm. Linton, Gray's Creek.

FOR SALE—Early hatched pullets; quick deal. P. O. Box 671, Nelson, B. C.

FOR SALE—A number of S. C. W. Leghorn breeding hens at $2.00 each. Three S. C. W. Leghorn cocks, prize winners, $5 and $10 each. S. C. white Leghorn pullets $2 each. Also a few cockerels (E. A. Orr's famous strain) $5 to $10. Cornish Indian game cockerels $4 each. Money returned if not satisfied. E. H. Slater, Cranbrook B. C. 156-12

IMPROVE YOUR STOCK. S. C. W. Leghorn Cockerels $2.00 and up. Inspection invited. R. B. Hay. 156-12*

FOR SALE—Suffolk Punch Stallion, 10 years; splendid stock getter; weight 1,650; good worker in all harness. For price, etc. apply T. Miller, Burton, B. C. 156-6*

FOR SALE—A real snap, motor canoe, 18 ft., 2½ h.p., almost new, and boat house. Price if taken at once $2.50 Apply Nelson Steam Laundry. 156-6*

APPLES—A Birmingham, England, fruit salesman desires to sell B. C. fruit on commission. Correspondence invited by George Haines, Smithfield Market, Birmingham, England. 154-6

FOR SALE—No. 1 Shingles. Western Box and Shingle Mills.

CITY & FARM LANDS, LTD.
Successors to
Western Canada Investment Co.
REAL ESTATE AND INSURANCE.
John E. Taylor, Manager.

IMPROVED FRUIT RANCH to trade for city property. Thirty-one acres; sixteen hundred trees planted; fine beach; one mile from city.

FOR RENT—6-roomed house—bath, water, light; Fairview, $20.00.

FOR RENT—5-roomed house, water, light; Fairview, $15.00.

FOR RENT—5-roomed cottage, modern—$20.00.

FOR RENT — 5-roomed furnished house—$30.00.

FOR RENT — Furnished room for gentleman roomer.

FOR SALE—Tract of timber land, part good fruit land adjoining townsite, $16.50 per acre. Part cash.

CITY & FARM LANDS, LTD.
Corner of Baker and Josephine Sts.
Financial Agents.
Safety Deposit Boxes for Rent.

FOR SALE—Team horses 9 years old, 3,200 lbs.; sound and in good condition. Will sell immediately with harness, $600.00. Box 165 Daily News. 159-6*

FOR SALE—Pure bred rose comb Rhode Island Red, hens or pullets, $2.00 each; cockerels $5.00. Appleton Bros., Proctor, B. C. 159-7*

FOR SALE—In Pend d'Oreille valley, excellent fruit land. Clearing light. Cheap. Terms. P. O. Box 965, Nelson. 147-tf.

FOR SALE—Strawberry plants, 100 70c; 1 000, $5. Rhubarb, 10c. Raspberries, 12, 50c. Currants, 10c. Choice collection perrenial flowers, $1. Plant now. Express prepaid. Chas. Provan Langley Fort. 118-5*

FOR SALE—36-foot steamboat, with engine and boiler complete, cheap. For particulars apply to Forest Mills of B. C., Limited, Box 1063, Nelson, B.C. 8-tf.

SOLID GOLD WATCH FREE
GREAT OFFER BY A WELL-KNOWN FIRM. IT COSTS YOU NOTHING TO TRY.
Cowan OIL 20 CWT
To anyone who can supply the names of these two well-known Canadian Towns, and fulfils conditions below, we offer our $15 Lady's SOLID GOLD WATCH, English Government stamped, guaranteed timekeeper, as a FREE GIFT. (Silver Watches are presented to Gents.) Send your solution on a sheet of paper together with stamped addressed envelope for reply to GEORGE & CO. Wholesale Watch Merchants, Avebury House, Newhall Street, Birmingham, England. The Winner is required to purchase a Chain from us to wear with Watch. The name of this paper must be mentioned. Prizewinners of last Competition were
Miss J. Burniston, Ashville, Manitoba, Canada.
Mr. G. E. Jollymore, Mill Cove, Lunenburg Co., Nova Scotia, Canada.

WANTED—MISCELLANEOUS

WANTED—Second hand 5-h.p. vertical boiler with injector and all fittings complete; must be in good condition and capable of passing B. C. boiler inspection test. State lowest terms. Box 494 Cranbrook, B. C. 158-6*

WANTED—Furniture, bedding, kitchen utensils, implements, etc., second hand, for starting small ranch. Particulars and prices to Box 158 Daily News. 158-1*

WANTED—Twenty-five experienced bushmen. Must be experienced men and understand bush work of all kinds. Job will last until spring. Western Pine Lumber Co., Grand Forks, B. C. 158-12

I WILL MAKE HATS of your material. Block or make over. Trim or remodel. Fur hats or Caps. 405½ Baker street. Up stairs. 153-6

WANTED—Position by a first-class filer in logging camp. State wages. A. McMillan, Midway, B. C. 157-6*

WANTED — To sublet office, two apartments. One apartment can be fully occupied. Use of flat desk, telephone and typewriter. Apply Box 102? City. 159-6*

WANTED—Position as housekeeper or cook in private family. Phone L 357 or 718 Baker St. 157-6*

WANTED—A few men to cut wood and clear land in exchange for good fruit land. John Graham, Perry Siding. 159-26*

THOROUGH GENERAL STORE MAN of forty, Canadian, twenty years experience in B. C.; can take charge of any department or warehouse. What have you to offer? Phone or write Room 1, Madden Hotel, City. 157-6*

WANTED—20 pole makers; also wish to let contract to skid and haul. Churchill Cedar Co., Ymir, B. C. 156-3*

WANTED—Room with full board by young gentleman, all modern conveniences, near zinc smelter preferred. State particulars, Box 5133 Daily News.

TWO GIRLS, 21 and 18, desire posts as helps, together if possible. Apply Box 547, Daily News. 155-f

COMPETENT stenographer desires position; seven years' experience. Apply W., P. O. Box. 853, Nelson. *148-2f

FOR RENT

FOR RENT—Furnished room; furnace heated. Apply 205 Silica St. 168-6*

FOR RENT — Housekeeping suite, comfortably furnished; $20.00 per month. 706 Victoria St., one block from Josephine St. 156-6*

FOR RENT—Large convenient house and outbuildings within a few minutes of Lemon Creek depot, Slocan Valley; low rent. Apply T. Zuccolo, Perry Siding.

FOR RENT—A modern 4-room cottage, partly furnished. Apply 616 Latimer Street, or Box 78, Nelson, B.C. 153-6

FOR RENT—Furnished suite, with dishes, cooking utensils and all linen supplied. Kerr Apartment block. 143-tf.

ROOM AND BOARD—912 Vernon Street. Phone L244 151-12

BRICK FLAT for rent, all modern Apply William Hancock, Nelson Brick Works. 153-6

FOR RENT—Six roomed house, close in, $25 month. J. W. Gallagher, 102 Baker street. 134-tf

OFFICE TO LET in back of 412 Ward street. Also warehouse room in basement. 143-tf.

FOR RENT—When in Vancouver stay at Cambie Rooms, 160 Cambie, corner Water street. K. K. Bjerkness. *-14-52

LOST.

LOST on train between Nelson and Slocan City, a lady's leather black handbag. Reward given to finder returning same to Mrs. F. S. Hall, 814 Baker St. Nelson. 159-7

LOST—A good chain bracelet with pearl and turquoise setting. Finder please return to Daily News. 2

LOST—On Thursday, a long-handled tortoiseshell pair of eyeglasses. Finder returning same to Hume hotel will be rewarded. 2

FOR SALE FARM LANDS

AUSTRALIA—Land seekers excursion to Victoria. The government of State of Victoria, Australia, wants settlers and offers all classes of land on easy terms. Special inducements in irrigated districts where the state owns and controls all the water systems, ensuring adequate supply at low costs. Lands close to state railroads are obtainable for alfalfa, corn, sugar beets, dairying, hog raising, mixed farming and citrus and other fruits Small deposit and 31 years for purchase by installments. Government assistance and advice to encourage successful settlers. Special land seekers excursion next November to Victoria. Reduced steamship passage and free rail travel. Early reservation of berths desired. Particulars free from F. T. A. Fricke government representative (from Victoria), 687 Market street, San Francisco, Cal. No. 25.

MINERAL ACT.

Certificate of Improvements.

NOTICE.

"Toronto" and "Vancouver" Mineral Claims, situate in the Nelson Mining Division of West Kootenay District. Where located: on White Grouse Mountain.

Take Notice that I, A. R. Heyland, agent for W. G. Nicholson, Free Miner's Certificate No. 54751B, intend, sixty days from the date hereof, to apply to the Mining Recorder for a Certificate of Improvements, for the purpose of obtaining a Crown Grant of the above claim.

And further take notice that action, under section 37, must be commenced before the issuance of such Certificate of Improvements.

Dated this 30th day of September, A.D. 1913.

STREET RAILWAY SHAREHOLDERS' MEETING

An extraordinary general meeting of the Nelson Street Railway Co., Ltd., will be held in the City Council Chamber, City Hall, Nelson, B. C., on Tuesday, October 21st, 1913, at 8 p.m.

It is imperative that every stockholder should be present or represented by proxy.

If you cannot attend be sure to send your proxy.

October 13th, 1913.

Respectfully yours,
A. S. HORSWILL,
Sec.-Treas.

HOTEL DIRECTORY

SHERBROOKE HOTEL
Nelson, B. C.
One minute's walk from C.P.R. station. Cuisine unexcelled; well heated and ventilated.
LAVIGNE & DUNK.

Business Directory

ASSAYERS

E. W. WIDDOWSON, ASSAYER AND Chemist. Box A1108, Nelson, B. C. Charges: Gold, silver, copper or lead $1 each; gold-silver, $1.50; silver-lead $1.50. Other metals on application.

AUCTIONEERS

C. A. WATERMAN & CO.—P.O. Box 7 NELSON AUCTION MART—W. CUTLER, licensed auctioneer. Auction sales rooms. 609 Ward street. Phone 115.

GROCERIES

A. MACDONALD & CO., WHOLESALE Grocers and Provision Merchants. Importers of Teas, Coffees, Spices, Dried Fruits, Stable and Fancy Groceries, Tobaccos, Cigars, Butter, Eggs, Cheese and Packing House Produce. Office and warehouse corner of Front and Hall streets. P. O. Box 1095. Telephones 28 and 21.

WHOLESALE PRODUCE

A. S. HORSWILL & CO.—WHOLESALE Importers and Manufacturers' Agents, Produce, Fruits, Flour and Feed. P. O. Box 54, Nelson, B.C. Phone 181. 84-

ELECTRICAL SUPPLIES

J. H. RINGROSE, 304 BAKER ST., REID Block. Installation of electrical machinery, telephone plants, house wiring. Repair work. Supplies carried. Phone A217. P. O. Box 755. 83-

HOUSE CLEANING

WINDOWS, CARPET AND CHIMNEY cleaning. House cleaning our specialty. Awnings, new and repairs. Vacuum Cleaning Company. Phone 433, Box 16. 277-t

PROFESSIONAL CARDS

GREEN BROS., BURDEN & CO. Civil Engineers. Dominion and B. C. Land Surveyors. Surveys of Lands, Mines, Townsites, Timber Limits, Etc. Nelson, 516 Ward Street; A. H. Green, Mgr. Victoria, 114 Pemberton Bldg.; R. C. Green, Ft. George, Hammond Street. F. P. Burden.

A. L. McCULLOCH
Hydraulic Engineer
Provincial Land Surveyor
P. O. Box 41.
Office phone, L86; residence phone, R7
Office, Suite 6, McCulloch Bldg.
Baker Street, Nelson, B. C.

MASSAGE AND BEAUTY SPECIALists. Medical massage; beauty department fully equipped. Manicuring, shampooing, scalp treatments, vapor baths. Kay Institute diplomaed operators. Opposite opera house, Phone 509. *137-2

VOICE PRODUCTION—MRS. H. Treby Heale. Studio 509 Cedar street. Tuesdays. 149-tf

WILL HALDANE, ARCHITECT, 51 Stanley Street. Plans, specifications, estimates.

T. M. RIXEN, AUDITOR AND ACCOUNTANT. Room 15, K.W.C., Block. 122-tf

H. PERRY LEAKE, CONSULTING Engineer, Nelson, B.C. 300-tf

SYNOPSIS OF COAL MINING REGULATIONS

Coal mining rights of the Dominion, in Manitoba, Saskatchewan, and Alberta, the Yukon Territory, the North-west Territories, and in a portion of the province of British Columbia, may be leased for a term of twenty-one years at an annual rental of $1 per acre. Not more than 2,560 acres will be leased to one applicant.

Application for a lease must be made by the applicant in person to the Agent or Sub-Agent of the district of ... the rights applied for are situated.

In surveyed territory the land must be described by sections, or legal sub-divisions of sections, and in unsurveyed territory the tract applied for shall be staked out by the applicant himself.

Each application must be accompanied by a fee of $5, which will be refunded if the rights applied for are not available, but not otherwise. A royalty shall be paid on the merchantable output of the mine at the rate of five cents per ton.

The person operating the mine shall furnish the Agent with sworn returns accounting for the full quantity of merchantable coal mined and pay the royalty thereon. If the coal mining rights are not being operated, such returns should be furnished at least once a year.

The lease will include the coal mining rights only, but the lessee may be permitted to purchase whatever available surface rights may be considered necessary for the working of the mine at the rate of $10.00 an acre.

For full information application should be made to the Secretary of the Department of the Interior, Ottawa, or to any Agent or Sub-Agent of Dominion Lands.

W. W. CORY,
Deputy Minister of the Interior.

N.B.—Unauthorised publication of this advertisement will not be paid for.

LODGE NOTICES

KOOTENAY LODGE No. 16, I.O.O.F.—Meets every Monday night in Odd fellows' hall at 8 o'clock.

QUEEN CITY REBEKAH LODGE No. 16, I.O.O.F., meets first and third Tuesdays, Oddfellows' hall, 7:30 o'clock.

NELSON ENCAMPMENT NO. 1, I.O.O.F., meets second and fourth Thursdays in Oddfellows' hall at 8 o'clock.

CANTON CORONA NO. 7 meets every second Tuesday in Oddfellows' hall at 8 o'clock.

KNIGHTS OF PYTHIAS MEET TUESday nights in K. of P. hall, Eagle building.

L.O.O.M. NELSON Lodge No. 216 meets 2nd and 4th Thursday at 8 p.m. in Eagle hall.

F.O.E. Nelson Aerie No. 22 meets 2nd and 4th Wednesdays in Eagle Hall.

A.O.F. Court Royal Nelson No. 5204 meets on 2nd and 4th Mondays each month in K.P. hall at 8 p.m. Ladies court meets first and third Wednesdays.

C.O.F. Court Kootenay Belle meets 2nd and 4th Fridays in K. P. Hall, Eagle Block.

CLAN JOHNSTONE 212 MEETS IN I.O.O.F. hall first and third Fridays, 8 p.m.

NELSON LODGE NO. 5, B. P. O. E., meets first and third Thursdays at 8 p.m., in the Eagle hall. All sojourning members invited. 130-tf.

HOUSE SERVANTS OF ALL KINDS CAN,

by reading and using The Daily News Want Columns

FIND WORK AT ALL SEASONS.

1069

Phone 10
The Star Grocery Co.
Store of Quality

Thanksgiving Specials

CRANBERRIES
3 lbs. for 50c

FRESH PUMPKIN
Per lb. 3c

WHITE BURBANK POTATOES
Per 100 lbs. $1.75
The Best.

Don't forget, STORE CLOSED ALL DAY MONDAY

Just seven boxes left of Jonathans and McIntosh Reds.
Box $2.00
Lots of cheaper apples, from, per box 75c

GRAND DUKE PLUMS
For the table.
Basket 35c

ELBERTA PEACHES
3 lbs. 25c

TOKAY GRAPES
2 lbs. for 35c

BRUSSELS SPROUTS
2 lbs. for 25c

Star Grocery Co.
Phone 10

Book Your Passage Now to the Old Country

Most Direct Route to Bristol, London and the Continent.

From MONTREAL (at daylight) and QUEBEC. Royal Edward .....Saturday, Nov. 1

LOW EXCURSION FARES

From the West in connection with the

XMAS SAILINGS OF THE ROYAL LINE

Tickets on Sale November 7th to December 31st, 1913, inclusive. Return Limit of Five Months.

Good Going on

Royal George .....from Montreal ....Saturday, Nov. 15
Royal Edward .....from Halifax .....Wednesday, Dec. 3
Royal George .....from Halifax .....Tuesday, Dec. 16

Berth reservations and full information from any rail or steamship agent, or write or phone (Main 1989) A. H. Davis, General Agent, 53 Main Street, Winnipeg.

BLACK KNIGHT STOVE POLISH
A Winner at the Ranges

A PASTE NO WASTE | THE F. F. DALLEY CO. LTD. HAMILTON, CANADA | NO DUST NO RUST

Buy Your Farm Direct
From
Canadian Pacific Railway Company

Company's generous offer to bona fide settlers re selling farms at prices ranging from $11.00 to $30.00 per acre, unimproved or ready-made; making a loan of $2,000 for farm improvements and a loan of $1,000 worth of stock to approved settlers, all on 20-year colonization payment plan at 6 per cent. interest.

Is Based on Good Land

Detailed information, literature, settlers' transportation rates, etc., furnished by D. E. Brown, Hope & Macaulay, Limited, Canadian Pacific Railway Company's Official Land Selling Agents.

D. E. Brown, Hope & Macaulay, Ltd.
FINANCIAL, INSURANCE AND REAL ESTATE AGENTS,
Rentals and Collections.
General Railway and Steamship Agents.
585-7-9 GRANVILLE STREET, VANCOUVER, B.C.

Cheaper Fire Insurance Rates

Before renewing or placing your fire insurance, see me as to the rate of a non-board company. They are all fully authorized to do the business and will save you money.

G. A. HUNTER - Agent

NOW
is the time to investigate and make ready for that opportunity. Write forinformation regarding superior, up-to-date courses in Book-keeping, Penmanship and Stenography to the

Belleville Business College
LIMITED
COR. CAMPBELL AND FRONT STREETS.
F. E. O'FLYNN, B. A., President — T.W. WAUCHOPE, Principal.

NELSON NEWS OF THE DAY

H. C. Williams of Greenwood is at the Hume.

C. Hood of Grand Forks is at the Strathcona.

Monday, Thanksgiving day, will be a holiday in the schools of the city.

John Vallance of New Denver was a visitor to Nelson yesterday, registering at the Hume.

Mrs. K. Cryderman, late of the Hudson's Bay company, has joined the staff of Smillie & Weir.

Mrs. Thos. Macasee of St. John, N. B., is visiting her nephews, Fred and William Irvine of Nelson.

E. R. Davidson of Spokane ,who is operating the Eureka mine near Kaslo, is a guest at the Strathcona.

Born, on October 18, at the Kootenay Lake general hospital, to Mr. and Mrs. Campbell Blair of Erickson, a daughter.

There will be a meeting of the Nelson Liberal Association in the Board of Trade rooms on Monday evening at 8 o'clock.

Charles O. Rodgers, manager of the Canyon City Lumber Company, near Creston, came in last night and registered at the Hume.

J. K. Stanland of Minneapolis, who is visiting Nelson, will leave this morning for Salmo. He expects to return to Nelson on Monday.

A young men's Bible class will be started tomorrow afternoon in the Y.M.C.A. under the leadership of the general secretary, N. H. Johnson.

Bonnington Parish services will be held at Taghum at 11 a.m., South Slocan 2.30 p.m., Slocan Park 7.30 p. m., by Rev. J. R. Kennedy, vicar.

Charles F. McHardy and R. C. Waterson will leave this evening on a trip to points on the Arrow lakes. They will be away about a week.

M. R. McQuarrie, George Benwell and Frank R. Perry will leave on the Crow boat this morning on a week's visit to Moose Jaw, combining business and pleasure.

T. M. Sutherland of Victoria, superintendent of telephones for the forestry department came in last night and registered at the Strathcona. He is accompanied by Mrs. Sutherland.

On Monday a special Thanksgiving day dinner will be served at the Hume hotel. An excellent menu has been prepared by the hotel management and special music will be provided.

Tomorrow will be observed in St. Saviour's church as children's day. All the services will have special reference to the ministry of children and there will be a children's service at 2.30 o'clock in the afternoon.

All who are donating flowers, vegetables, etc., to the harvest home festival at Trinity Methodist church are requested to bring them to the church before 4 o'clock his afternoon. All who are to assist in the decorating of the church should be on hand this afternoon.

The social committee of the Y. M. C. A. met last night and set Wednesday, Nov. 5 as the date of the next social of the year. This will take the form of an open house, to which the public will be invited. A very novel and interesting program is being worked up, it is stated.

The installation of a continuous hot water system and a new heating plan in the K.W.C. block has been completed. A few furnished rooms are for rent at reasonable rates. 136-3t

FLOWER BULBS of all kinds received direct from the grower in Holland are now on sale at the Hudson's Bay Store. See our ad. 145-tf.

Electric light rates for the past month and water rates for the current quarter are now due and payable. If paid on or before the 15th inst. discount of 10 per cent. will be allowed. tf

FIRE, FIRE, FIRE.
Dont have.
Phone 438 for chimney cleaning. Nelson Vacuum company. 145-26

LIBERAL MEETING

A Liberal meeting is hereby called for Monday, 20th, at 8 p.m. in the Board of Trade Rooms. All members of the Liberal Association, all Liberals of eNlson and district, and all sympathizers are urgently requested to attend.

The business of the meeting will to consider the establishment of an up-to-date Liberal Daily Newspaper in Nelson and to receive the report of the Committee which has had this matter in consideration for some time.

N. WOLVERTON,
President Liberal Assoc'n

A. S. Horswill & Co., advise that they will have several cars of very fine potatoes to sell, first car to arrive Monday, Oct. 20. Buy now; they will go up. Does your roof require fixing? We carry Malthoid roofing paper, the best o nthe continent. Ifeed of all kinds we can supply you the best—satisfaction guaranteed.
159-tf A. S. HORSWILL & CO

For a short time we will sell for cash our No. 1 Shingles at $3.00 per 1000. Western Box & Shingle Mills. 159-7

The Baptist Ladies' Aid will have an apron and home cooking sale today at the Poole Drug Store. 1

The Bartenders' Union will meet in Miners' Union hall at 3 o'clock on Sunday afternoon.

A child's purse containing a small amount is awaiting its owner at the city police office.

DIES FROM BURNS

(By Daily News Leased Wire.)

VANCOUVER, B. C., Oct, 17.—Mrs. John M. Park, 665 Broadway west, died at the General hospital yesterday morning as a result of burns she received on October 4, when a demijohn of shellac, which she was sealing, exploded. Mrs. Park was attempting to seal the demijohn of varnish with melted wax when the jar exploded, owing, it is thought, to the heat of the wax.

Important Two Days' Showing and Sale of Men's Suits and Overcoats

See Special Window Display — **Friday and Saturday** — Read of the Values

Every man in Nelson should be interested in this event, for whether it be for now or for wear later, these suits and overcoats represent the greatest investment that can be made. Don't worry about quality--our reputation of many years standing, and our unswerving policy of money back if not satisfied, insures you against anything inferior. We guarantee every garment that leaves our store to be perfect in every detail. The styles are right, the linings are right, the finish and make are right, and the values have only to be seen to be appreciated. Make your selections here and now.

MEN'S SUITS FOR $12.50

The materials include fine English and Scotch Tweeds and Worsteds in colors of brown, tan, grey, green, etc., in plain stripe or check effects. The latest styles. Guaranteed to fit and give good wearing satisfaction.
Special Friday and Saturday $12.50

MEN'S SUITS FOR $14.50

Made from Imported Tweeds and Worsteds. The colorings consist of dark and medium shades of brown, drab, and greys, in herringbone stripe and plain efects. The styles are the popular ones for this season and a perfect fit guaranteed. The best values obtainable.
Special Friday and Saturday $14.50

Men's Suits $17.50 Men's Suits

At this price the range of styles and fabrics is sufficient to meet each individual need. All this season's models in the popular browns, greys, drabs, etc., plain or fancy stripe effects to choose from. Well tailored and fit guaranteed.
Special Friday and Saturday $17.50

MEN'S SUITS FOR $22.50

These Suits are cut in popular three-button sacque style and finished with the best quality linings. The materials include fine English and Scotch Tweeds and Worsteds in the very newest designs and colorings. We guarantee a perfect fit. Special Friday aand Saturday $22.50

MEN'S SUITS FOR $25.00

They are the very latest styles with three-button sacque coat, lined with best quality mohair and finished with hand moulded collar and lapels. The materials are the best quality imported Tweeds and Worsteds in dark and medium shades of brown, grey, drab, etc., plain or fancy effects to choose from.
Special Friday and Saturday $25.00

Brass Clocks Given Away Free

The crowds which thronged the Clothing Section yesterday is evidence of the appreciation of these Suit and Overcoat Values— and today we have prepared for an even greater rush by extending our offer of a HANDSOME BRASS CLOCK (absolutely free) to every purchaser of a BOY'S SUIT OR OVERCOAT as well as men's, no matter at what price. These clocks are both useful and ornamental, with good movement and splendid timekeepers.

NOTE.—THIS OFFER HOLDS GOOD FOR TODAY ONLY.

MEN'S OVERCOATS FOR $12.50

Made from good heavy Tweeds in brown, mixture and check effects, with strap cuff, convertible collar, and belt back, which can be worn or left off as preferred.
Special Friday and Saturday $12.50

MEN'S OVERCOATS FOR $14.00

In Diagonal Scotch Tweeds, Frieze Cloths, etc., Made in single or double breasted styles in colors of grey, brown and mixture effects. Some with velvet or convertible collars.
Special Friday and Saturday $14.00

MEN'S OVERCOATS $17.50 MEN'S OVERCOATS

Full length models, made from Scotch Tweeds, Frieze Cloths, Cheviots, etc., in diagonal check and mixed efects. Double breasted styles, with double stitched seams and the new two-way collar. Some with belt effect. Beautifully tailored and fit perfectly.
Special Friday and Saturday $17.50

MEN'S OVERCOATS FOR $21.50

In single or double breasted styles, some showing the new shawl collar, with or without belt effect, and beautifully lineed with twill mohair or fancy stripe blanket cloths. Materials include Cheviots, Frieze Cloths, Tweeds, Chinchillas, etc. In all the newest colors.
Special Friday and Saturday $21.50

MEN'S OVERCOATS FOR $23.50

The range to choose from includes green, brown, grey and fawn mixtures, diagonals, etc., in such materials as Irish Friezes, Scotch Tweeds, Chinchillas, etc. Some coats show the belt effect. The two-way and shawl collars are also a feature. *Beautifully finished and tailored.*
Special Friday and Saturday $23.50

Boy's Overcoats at $4.75, $5.50, $6.75

They are the season's latest styles in fancy stripe, diagonal and Mixed Tweeds, in the new shades of brown, grey and tan as well as heather mixture effects. Come in Chesterfield style, some with the new two-way collar and belt effect at back. Well lined with heavy twill lining and finished to perfection. All sizes from 23 to 32.
Special .....
Today at $4.75 $5.50 $6.75

Boys' Suits at $3.50, $4.50, $5.50

Every Suit in the newest Fall Styles. Made of strong Imported English and Scotch Tweeds. Coats are double breasted and the pants are bloomer style, well lined and tailor finished. Come in medium and dark shades of brown and grey, also in mixed effects. Sizes 24 to 32.
Very Special .....
To-Day only at ..$3.50 $4.50 $5.50

THE HUDSON'S BAY COMPANY
Incorporated 1670 — Incorporated 1670

ATTENDANCE AT SCHOOL AGAIN GOOD

Average for Week Is Nearly Ninety-Three Per Cent.—First Division Heads List

With a percentage of 97.75, attendance, Division 1 headed the list at the public school last week when the enrollment totalled 665 and the average was 92.90 per cent. The figures for the 16 divisions:

Div.	Enrol.	Atten.	Per Cent.
1	40	195.5	97.75
2	36	171.5	95.28
3	41	192	93.66
4	39	187.5	96.15
5	25	195.5	84.40
6	25	112.5	90.00
7	32	155.5	97.18
8	48	222.5	92.71
9	45	196.5	87.33
10	38	159	83.68
11	42	195.5	93.09
12	44	214	97.20
13	49	225	91.83
14	55	268	97.45
15	58	268	92.41
16	48	231	96.25
	665	3099.5	92.90

CHURCH SERVICES TOMORROW

All changes for church service announcements must be handed in or phoned to The Daily News office before 6 o'clock on Friday. If not received by this time the notices will be omitted from Saturday's issue.

ANGLICAN—St. Saviour's, corner of Ward and Silica streets. Rev. Fred H. Graham, rector. Children's day. Twenty-second Sunday after Trinity—8.00 a.m. Holy Communion; 11.00 a.m., Matins and Holy Communion; 2.30 p.m., children's service; 7.30 p.m., evensong; 9 p.m., Churchman's club, short address by George H. Playle.

ROMAN CATHOLIC—Corner Ward and Mill streets. Low Mass, 8 a.m.; High Mass, 10:30 a.m.; evening service, 7:30 p.m. Rev. J. Althoff.

BAPTIST—Church, Stanley street. Pastor, Rev. C. W. Corey, 415 Carbonate street. Morning service, 11 o'clock; Sunday school, 2.30 p.m.; evening service 7.30 o'clock. A Thanksgiving service will be held on Sunday evening. The pastor will preach at both services. Everybody welcome.

CHRISTIAN SCIENCE — Sunday services at 11:30 a.m. and 8 p.m. Wednesday evening service at 8 p.m. Reading room in church building open from 3 to 5 p.m. daily. Visitors cordially welcome.

SALVATION ARMY—Victoria street. Morning service, 11 a.m.; Sunday school, 1:30 p.m.; praise service, 3 p.m.; evening service, 7:30 p.m.

METHODIST—Rev. R. J. McIntyre, pastor. Services at 11 a.m. and 7:30 p.m. Morning subject, "There Are the Nine." Special music by choir. 2.30 p.m. rally day service — a splendid program has been prepared. In the evening there will be a special Epworth league service—short addresses by Miss N. Markland and T. W. Fry. Three anthems by choir and solo by Mrs. C. Tyler, "Hear Ye Israel, Elijah." Public cordially invited.

PRESBYTERIAN—St. Paul's Presbyterian church, corner Silica and Stanley streets. Rev. E. S. Logie, minister. Morning service, 11 a.m.; 2:30 p.m. Sunday school and Bible classes. Morning subject, "The Joy of Harvest." Evening service 7.30 p.m.—subject, "The Ruling Power in True Democracy." Thanksgiving services, suitable music at both services. Guild meeting on Wednesday at 8 p.m. Praise and prayer service Thursday at 8 p.m.

Dairy Butter

3 lbs. $1.00

14 lb. boxes 32c lb.

C. A. Benedict

Josephine St.

Daily News "Want" Ads. Get Results

TRY OUR

Cakes and Buns

Made Daily from only the Best of Materials. Also a full line of fresh Local Fruit always on hand.

Choquette Bros.

Bakers and Confectioners. Makers of High Grade Pastry, Nelson, B. C.

Wanted

We have clients who are ready to purchase

Attractive Homes

at reasonable prices. We shall be glad to list your properties and submit them for their approval.

H. & M. Bird

Nelson, B. C.

Gentlemen's Thin Model

WALTHAM —COLONIAL— WATCHES

Those neat, thin styles, in plain polished cases, with gold or silver dials. A watch that appeals to a man.

In the finest gold filled. $29.00 and up.

In 14-k. solid gold, $45.00 and up.

The Riverside Waltham is another up-to-date model in 19 jewels, $48.00 and $50.00.

Leather boxes with every watch.

There are many reasons why you should buy a Waltham.

SEE

J. O. Patenaude

C.P.R. and G.N.R. Official Time Inspector.

COMING!

Nelson Opera House One Night, Sat., Oct. 18

Mr. A. Mayo Bradfield offers the Great Hoyt Theatre Comedy Entire Original Production.

A Bachelor's Honeymoon

With 1,000 Laughts and Two Tears. An extra good cast, including

Eddie O'Brien and Rose Ainsworth

Seats ready Thursday, Oct. 16, at usual place.

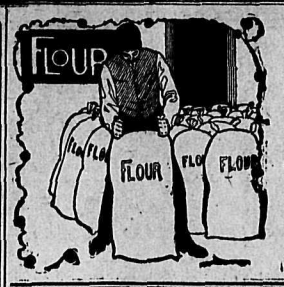

"B. & K." Bread Flour

This brand of Flour is making new friends every day.

Ask your grocer for it. He can get it here as he requires it.

With proper shortening, it makes good pastry, too

The Brackman-Ker Milling Co., Limited

Tents, Cots and Blankets

"Cheapest in the City"

The Ark

New and Second-Hand Furniture

Phone L395 806 Vernon St. Nelson, B. C.

Building Time Is Here

SEE US FOR PRICES on all kinds of BUILDING MATERIAL

Special attention to out of town work and or ers.

Waters & Pascoe

BUILDERS AND CONTRACTORS

Office and Factory: FRONT STREET

NOTICE

The strike at the Queen mine, Sheep Creek, B.C., is still on. All workingmen are warned to stay away until the strike is settled.

By order of the Ymir Miners' union, W. B. M'ISAAC.

Ymir, B.C., June 27th, 1913. 6-tf.

Kootenay Electric Construction Company

GET OUR PRICES BEFORE GOING ELSEWHERE

519 Ward St. Nelson, B.C

Eye Specialist

We do nothing else but specialize in Optical Work.

R. L. DOUGLASS

THE GRADUATE OPTICIAN

Certified by a Provincial Board of Examiners in Optometry.

Room 18, K. W. C. Block.

A Few Preserving Specials

Preserving Peaches, Elbertas, A1 condition, per crate	$1.25
Italian Prunes, just in, 20-lb. boxes., per crate	$1.10
A Few Boxes Cooking Apples, per box	$1.25
Cranberries, 2lbs. for	35c
New Comb Honey, per comb	25c
Pears, Flemish Beauty, per box	$2.50
Sweet Potatoes, expected to arrive today, 4lbs. for	25c

WILL BE CLOSED MONDAY, THANKSGIVING DAY.

J. A. IRVING & Co. THE GREAT SUPPLY HOUSE Baker St. Phone 161

Surgical Supplies

We have now in stock a full line of all articles necessary for the care of the sick. These are of finest quality and all guaranteed. Come in and inspect them.

We have some especially attractive and fully equipped first aid cases, manufactured by Burroughs & Welcome of England, that are most suitable for hunters and miners who are removed too far from the city to secure the services of a physician. Prices ranging from ..... $3.50 to $12.00

Leather Goods

We have at present a nice assortment of Wallets, Bill Books, Paper Books, Folders and Pocket Books at remarkably low prices. Also a half dozen burnt leather souvenir Cushion Covers.

The Poole Drug Co.

ALWAYS AT YOUR SERVICE. REXALL STORE WE NEVER SLEEP

Unequalled for General Use.

GALT COAL BURNS ALL NIGHT

W. P. TIERNEY, General Sales Agent Nelson, B. C.

Cars shipped to all railway points

BULBS

Plant now for winter blooms or plant outside for spring flowers.

Our stock, which has just arrived and is going fast. It includes Hyacinths, Tulips, Daffodils, Narcissus, Calla Lilies, Peonies, Crocus, Snowdrops, Scilla, Iris, etc. Prices the lowest.

Mail orders filled promptly.

Rutherford Drug Co. LIMITED

Ward St. Nelson, B.C.

HAROLD JARVIS CONCERT SUCCESS

Large Audience at St. Pauls Church Applaud Recital—Miss Lyon Gives Delightful Humorous Reading.

Last night's concert at the Presbyterian church proved to be a rare musical and literary treat. A large crowd greeted the artists and showed its appreciation by repeated demands for encores. As an elocutionist Miss Lyon displayed exceptional ability and her voice was pleasing and distinct. Her character delineations were remarkably good and the necessary changes of tone were cleverly produced.

Most of Miss Lyon's selections were of a humorous nature, "The Trials of Housekeeping" being particularly good.

Harold Jarvis has lost nothing of his usual hold on Canadian audiences and his various songs were rendered with great feeling and dramatic power. Mr. Jarvis was in splendid form and his control and range of tone were a delight to his hearers.

His first number, "Aria Recondita Armonia," rendered in Italian, was a revelation of power and expression to those who had not previously heard him. "The Gift" was a most popular number and from the manner in which the Scotch songs were received it was plainly evident that a large number of Scotch people were present.

Mr. Jarvis' closing selection was the blood-stirring old song, "Macgregors' Gathering," delivered as only Harold Jarvis can sing it. At the conclusion of this number the audience was so enthusiastic that two encores had to be given.

Rev. E. S. Logie in speaking of the concert said he was particularly well pleased with the artists and paid a tribute to Mr. Jarvis' splendid record. He considered that Miss Lyon was one of the best elocutionists it had been his good fortune to hear.

"Both artists have my unqualified approval," said Mr. Logie, "and I hope we shall be given an opportunity of again hearing them in the near future."

NELSON NEWS OF THE DAY

The next sitting of the county court will be on Oct. 27.

First prizes for Pekin Duck and Pekin drake at the Naksup fair were won by Jowett Brothers of Edgewood.

Classes today at the Y.M.C.A. are: Junior school, 9.30 to 10.30 a.m.; senior school, 10.30 to 11.30; employed boys, 7 to 8 o'clock; boxing and wrestling, 8 to 9 o'clock; basketball, 9 to 10 o'clock.

The city public works department is constructing a sewer on Houston St. between Kootenay and Falls streets, and is extending the water main on Houston St. in preparation for the installation of a new fire hydrant at the corner of Houston and Falls streets.

Experiments conducted by Provincial Constable Hugh King yesterday showed that the pipe owned by James Williamson, drowned in Grohman rapids on Sunday, would float. The test was made as the pipe was found on shore and some doubt was expressed as to how it could have reached there unless dropped by Mr. Williamson, as it was known that many wooden pipes would sink in water. It is now believed that the pipe was washed ashore.

The Trafalgar anniversary day celebrations which are being arranged by the Nelson and District Veterans' Association will take the form of a social evening and military smoking concert in Eagle Block at 8 o'clock. An excellent program of vocal and instrumental music is being prepared, and members of the association outside of eNlson have signified their intention of coming in for the occasion. The organizing committee will meet at the same place as before, at 7.30 this evening.

Thanksgiving services will be held in Trinity Methodist church tomorrow. Special music will be rendered at the services of the day, and it will be rally day in the Sunday school. The choir will wear for the first time their new surplices.

Nelson Messenger Co. Prompt and reliable. Phone 242. Open nights. 114-tf

Frache's Selected BULBS

NOW IN

Hyacinths, Daffodils, Tulips, Crocus Snowdrops, Etc.

Forty—Varieties—Forty

Hyacinth La Innocence, the finest white in cultivation. Price only $1.25 per dozen, post paid.

Don't forget our Bulbs are all No. 1 extra large.

Get our complete list.

ALL BULBS ARE POST PAID.

FRACHE BROS.

Columbia, B. C.

NO DOMESTIC NEED BE IDLE longer than one day, or two at the most, IF THEY WILL USE THE WANT ADS.

Nelson Opera House

Two Nights and Special Thanksgiving Day Matinee, Commencing Monday, October 20.

THE **Boston Opera Co.**

Monday Matinee: "SAID PASHA"

Monday night: "THE BEGGAR PRINCE"

Tuesday night: "GIROFLE-GIROFLA"

Special Scenery Special Chorus Correctly Costumed

Popular Prices. Reserved seats for all performances.

Prices: 50c, 75c and $1.00.

Now Then, Fellows!

Here you are. Right now is the time to look over our line of Overcoats and suits.

They offer a cheerful change from the ordinary run of cloths; 100 smart styles in the newest effects and cleverest weaves of fabrics are here in abundance.

J. A. GILKER

Gents' and Boys' Outfitters.

House Heating

Think of it now and you can have it next winter.

See the

B. C. Plumbing & Heating Co.

for prices.

OPERA HOUSE BLOCK

P.O. Box 485 Phone 181

Every man should carry a reliable watch. For trains must be caught, engagements kept, and business attended to on schedule time. Carry a

HOWARD WATCH

and be a schedule man. The Howard is the most accurate and reliable of time-pieces. It is the preferred watch on all the great railroads.

J. J. Walker

Jeweler and Optician

Baker St. Nelson, B.C.

Superb Tea

Tea that comes straight from one of the most famous plantations of Ceylon. The choicest leaves only, carefully dried and packed, are what Nabob Tea is made from.

Coffee that is grown on highland plantations of young trees produces the finest coffee. That is how Nabob Coffee is grown. It has an aroma about it that is not just chicory, but the genuine coffee odor.

They are 50c lb. Ask for them, you will be sure of the best.

Is your grocer reliable? If not, try

C. A. Drake Co

911 Stanley Street

Box 974 Phone 101

Saturday Bargains at Joy's

Early June Peas, 2 cans for	25c
Standard Peas, per can	10c
An excellent Ceylon Tea, 3 lbs. for	$1.00
Good Coffee, per lb.	40c and 50c
1-lb. tin of Fancy Biscuits	15c
Prune Plums, per crate	$1.00
Cooking Apples, 6 lbs. for	25c

A good line of Cups and Saucers, $1.75 per dozen.

A Teapot free to every purchaser of goods amounting to $5.00.

Joy's Cash Grocery

Corner of Josephine and Mill Sts. One Block North of Car Line.

Telephone 19. P. O. Box 637.

We Have Received Instructions to Sell Two Nice Homes in Nelson

One, situated on Silica Street; 5 rooms, basement and all modern conveniences. $2,000.00 for immediate purchase. This is a low price and we can also give good terms.

Another Situated on Stanley Street; 6 rooms, bathroom, and all modern conveniences; also good garden. House is convenient to car line. For quick sale, $2,100.00.

CITY PROPERTY. FRUIT LANDS. INVESTMENTS. FIRE. LIFE. ACCIDENT AND EMPLOYERS LIABILITY INSURANCES. BONDS. STOCKS. SHARES.

Chas. F. McHardy

THE GREEN BLOCK, NELSON, B. C.

THANKSGIVING

Here's to a very pleasant Thanksgiving!

You get the Bird and we'll do the rest!

The "Rest" means that we will Outfit you so well and so handsomely that you'll be an ornament to any Thanksgiving Gathering!

Suits and Overcoats

that are so good that there are none better made! New models and new fabrics—regular beauties!

$15.00, $18.00, $25.00 to $35.00 and $40.00

Hats and Toggery

from exclusive Makers—the sort of Outfitting that will mark you as a well dressed Man!

We'll do more than "Clothe" you—for we'll "Dress You" in the sort of Wearables any Man might well be thankful to own!

EMORY & WALLEY

Clothes That Satisfy

We Have a Large List to Choose From

In improved and unimproved orchard tracts in any part of the district, as well as houses, both for sale and rent, in the city and suburbs.

We Are Agents For

Leading FIRE, LIFE, ACCIDENT AND EMPLOYERS' LIABILITY INSURANCE COMPANIES

We handle Mining and Industrial Stocks of merit.

We solicit your patronage.

St. Denis & Lawrence

McCulloch Building Nelson, B. C.

FIX UP YOUR ROOF BEFORE SNOW FLIES WITH

WOVALOID

We have the Exclusive Sale of this

Best Quality Rubber Roofing

We guarantee every square of it and the price is lower than any other high-class roofing.

SAMPLES AND QUOTATIONS ON REQUEST.

Wood-Vallance Hardware Co. Ltd.

Wholesale and Retail. Nelson B. C.