YESTERDAY'S WEATHER
Temperatures Yesterday were:
Maximum 53
Minimum 35

The Daily News

THE DAILY NEWS
Is read everywhere in South-eastern British Columbia (Kootenay and Boundary District) on the day of publication.

VOL. 13 | 8 PAGES. | NELSON, B. C., TUESDAY MORNING, APRIL 21, 1914 | 50c PER MONTH. | NO. 5

LEGISLATIVE LIBRARY APR 24 1914 VICTORIA, B.C.
391
Provincial Library 1-1-15

WILL BLOCKADE PORTS SEIZE CUSTOMS HOUSES

Congress Gives Authority to President Wilson

ATTACK IS AGAINST HUERTA PERSONALLY

Administration Gets Majority of Three Hundred Votes in House.

(By Daily News Leased Wire)
WASHINGTON, April 20.—In 48 hours, possibly less, the United States government will have taken possession of the Mexican custom houses at Tampico and Vera Cruz. Detailed plans for landing of marines at these two important coast towns were completed at a conference at the White House between President Wilson, Secretaries Bryan, Garrison and Daniels, Major-General Wood and Rear-Admirals Fiske and Blue and John Lind.

"No orders to the army and navy will be issued tonight," was the announcement made after the conference, action temporarily being deferred until congress acts on the joint resolution approving the president's purpose of using the armed forces of the United States to enforce its demands against Huerta growing out of the arrest at Tampico of American bluejackets.

Three Hundred Majority in House

The resolution passed the house tonight by a vote of 337 to 37 after a spirited debate. For several hours it was considered by the senate foreign relations committee with prospects of an allnight session of the senate or a recess until early tomorrow.

The house adjourned until 10 o'clock tomorrow and President Wilson, worn out by the day's hard work, retired after hearing that the house had adopted the resolution.

Foreign governments will be kept informed of developments. The debate in the house, however, brought out the fact that while the navy would probably block Mexico of the commerce of the United States it would not interfere with the passage to and fro of foreign vessels, though cargoes discharged on shore might be held at customs houses if they were occupied by American forces.

The joint resolution passed by the house and which was before the senate at a late hour tonight read as follows:

Orders Use of Armed Forces

"A joint resolution justifying the employment of the armed forces of the United States in enforcing certain commands against Victoriano Huerta.

"Resolved by the senate and house of representatives in congress assembled that the president of the United States is justified in the employment of armed forces of the United States to enforce the demands on Victoriano Huerta for unequivocal amends to the government of the United States for affronts and indignities committed against this government by Gen. Huerta and his representatives."

During the evening there were informal conferences of Republicans and opposition to the phraseology of the resolution was apparent. Many senators, among them a few Democrats, objected to singling out Huerta as an individual and wanted to amend the resolution to direct it against the de facto government in Mexico City. Others wanted the resolution broad enough to cover Mexico generally.

Look for Republican Opposition

Administration leaders were beginning to rally their forces early in anticipation of Republican opposition. Some senators held that the passage of the resolution was a step which would enable the president actually to prevent war by forcing Huerta to respect Americans and their interests.

The president had made it clear to congress in his message that the executive really had authority to act, but that he preferred the approval of congress before making any important move. Members of the house went to bed instead of waiting for the senate to assemble.

Crowds thronged the galleries and corridors. From the executive quarters there was a let-up in the late hours. Clerks were on duty for emergencies but no movements were announced. A high official, who was in conference with the president, pointed significantly to the fact that no orders had been issued to the army and remarked that the constitutionalists need not be nervous over the situation for the present action was aimed entirely against Huerta. It was said that one of the reasons the White House was insistent on individualizing Huerta in the resolution was to prevent the constitutionalists from misinterpreting present movements as threatening hostilities against them or the Mexican people generally.

With the announcement earlier that the battleships Virginia, Nebraska and Georgia, of the third division, had been ordered from Boston to Tampico it was thought that the final orders had been given for the movement of ships on the Atlantic side of the continent.

Huerta Says No Flag

The receipt late today of the statement dictated by Huerta to the Associated Press, saying that there was no American flag on the Dolphin's whaleboat, brought about informal comment from the navy department officials, who asserted that Rear-Admiral Mayo had reported the boat as flying the colors of the United States at both bow and stern. In any event, the American government considers the arrest of bluejackets in American uniform as unwarranted.

A Democratic member of the senate foreign relations committee at 11:40 said he believed no resolution would be favorably reported which individualized Huerta, but that the measure probably would be broadened to include the defacto government at Mexico City.

Opposition had developed to such an extent to singling out Huerta in the

(Continued on page five.)

STARS OF STAGE IN ELIZABETHAN PLAYS

Shakespearean Festival Opens at Birthplace of Great Dramatist—Summer Opera Season

(Western Associated Press Special Cable.)
LONDON, April 20.—The Shakespearean festival opened today at Stratford-on-Avon. The program arranged for the next fortnight includes the presentation of two of the tragedies and seven of the comedies of Shakespeare and two other Elizabethan plays, "The Two Angry Women of Abington" (Henry Porter) and "A Woman is a Weathercock" (Nat Field). Tonight Arthur Bourchier was Shylock to Miss Margaret Halstan's Portia with Gerald Lawrence as Bassanio.

This performance of "The Merchant of Venice" will be repeated on Friday and on Thursday, St. George's day, and the birthday of William Shakespeare. Mr. Bourchier and Miss Halstan will be the Benedict and Beatrice of "Much Ado About Nothing," repeating their readings of these characters on Saturday. The outstanding features of next week's performances will be "Hamlet," with H. B. Irving as the Prince of Denmark and the "Taming of the Shrew," with Oscar Asche and Miss Lily Brayton as the principals.

Opera Season Opens.

Two series of "Der Ring des Nibelungen," further performances of "Parsifal," the production of two works new to England, and the revival of five others not heard in London for several years, with Signor Caruso and Mme. Melba "starring," are the main features of the summer opera season, under the patronage of King George and Queen Mary, which opened this evening at the Royal Opera House, Covent Garden. The season is planned to cover 14 weeks, and is thus open to competition. Commencing a month hence Sir Joseph Beecham's Russian opera and ballet season across the road at Drury Lane, provides for the staging of 85 representations of 21 Italian, seven Wagnerian and five French operas.

The two new operas to be staged this season are Montemissi's "L'Amore Die Tre Re," first produced in Milan last year, and since performed in New York and Boston; and Zandonai's "Francesca da Rimini," which was given its first production in Turin last February. The works to be revived are Mozart's "Nozze di Figaro," which has not been heard in London for 10 years; Verdi's "Falstaff," which has not been done at Covent Garden for nearly a generation; Boito's "Mefistofevi," which has not been included in the plans for the last seven or eight seasons; Verdi's "Ballo in Mascheria" and "Othello."

GLASGOW OFFICIALS TO INVESTIGATE TAX SYSTEMS

(By Daily News Leased Wire)
OTTAWA, April 20.—In accordance with the instructions of the town council of the city of Glasgow, Scotland, Alex Walker, city assessor and surveyor of municipal rates, and Bailie Thomas McMillan, senior magistrate, are proceeding to the United States and Canada to investigate systems of land valuation and taxation. The city of Glasgow has been foremost in the united kingdom in asking powers from parliament to rate land values only and exempt improvements.

The two representatives expect to reach Ottawa on June 12 for a two-day visit, after having toured the west. Their Canadian itinerary includes Vancouver, Victoria, Calgary, Edmonton, Regina, Winnipeg, Toronto, Ottawa and Montreal.

STRIKE ABANDONED.

(By Daily News Leased Wire)
ROME, April 20.—The threatened general strike on the railways for which the government had taken extensive measures of precaution, has been abandoned.

CATTLE SAVED BUT CHILD IS BURNED

(By Daily News Leased Wire)
NORTH BATTLEFORD, Sask., April 20.—While Mr. Hoover, a farmer of Medstead, 35 miles south, was on his way to this city last Thursday, a disastrous fire swept across his farm. His wife, in order to save the cattle, drove them in a slough; on returning the wife discovered that her child who had endeavored to follow her, was caught and burned to death by the prairie fire.

THREE THOUSAND CATTLE BURNED

Others Race Through Streets With Scorched Hides

HALF MILLION DOLLARS LOSS

Terrified Beasts Plunge Into River in Flight From Chicago Stockyards.

(By Daily News Leased Wire)
PEORIA, Ill., April 20.—A fire swept over three blocks of the stockyards today destroying the cattle feeding barns and a block of warehouses containing baled hay belonging to the Nelson-Morris company.

Six thousand cattle were housed in the sheds and it is estimated that 3,000 of them were burned. The others were turned loose and many with scorched hides raced through the streets in the stockyards district. One bunch of 50 plunged into the Illinois river and swam to the opposite shore. The loss is estimated at $500,000.

LUMBERMEN NAME GRADING INSPECTOR

Endorse Market Broadening Plan of Hon. W. R. Ross—Want Protection from American Mills.

N. J. Eastman, who has had varied experience in the lumber business in the mountain district of British Columbia, was yesterday appointed grading inspector by the Mountain Lumber Manufacturers association at a general meeting of the organization here. Mr. Eastman until recently has been with W. C. E. Koch, the Slocan Valley lumberman. He will in future reside in Nelson.

Endorsation was given in a resolution to the action of Hon. W. R. Ross, minister of lands and head of the forestry department, in arranging for efforts to be made for increasing the export market for British Columbia lumber.

The association refused an application from a large retail lumber firm on the prairies which asked that the mountain lumbermen should discontinue the practice of selling direct to elevator companies and that they should instead make sales through the retailers.

W. A. Anstie, of Revelstoke, was appointed to represent the association at the conference which is to be held between lumbermen and forestry departofficials at Victoria for the purpose of discussing the administration of the new royalty act which was passed at the last session of the legislature.

That the Canadian Pacific natural resources department is this year making special efforts to increase settlement along the company's lines was the statement made to the lumbermen by Thomas Heeney, of the industrial bureau of the resources department. This new settlement, he suggested, would prove advantageous to the lumbermen in stimulating the demand for their product.

Pleasure was expressed by the lumbermen from main line points at the confirmatory order of the railway board, recorded in the judgment in the western freight rates case, which places main line points on the same basis as those in the Crows Nest from a lumber shipment point of view. Formerly the main line lumbermen were charged a higher rate on account of the haul through the Field tunnel, it is explained.

Operation of the information bureau, through which accurate returns of all business booked by mountain operators is distributed to members of the association was generally agreed upon as having proved most valuable in illustrating the condition of the prairie markets.

American competition was still being keenly felt in the prairie provinces, it was stated, the imports for the first three months of this year having been about equal to those of the same period of 1913. The lumbermen were unanimously of the opinion that no relief could be hoped for in this connection until the Dominion government gave protection to the industry by means of an increased tariff.

Among those present at the meeting were: Charles O. Rodgers, of Creston, president; A. E. Frank, of Nelson, secretary-treasurer; W. A. Anstie and S. Holmes, of Revelstoke; Peter Lund, of Wardner; W. Mark De Cew, of Grand Forks; A. G. Lambert, of Nelson; M. Barnes, of Blairmore; A. E. Watts, of Wattsburg; E. L. Staples, of Wycliffe; J. P. McGoldrick, of Spokane; G. F. Robinson, of Gerrard; W. C. E. Koch, of Koch's Siding; Thomas Heeney, of Calgary; T. W. Allshouse, of Summit Lake; N. J. Eastman, of Nelson.

SENTENCED TO DEATH FOR MURDERING PEDDLER

(By Daily News Leased Wire.)
HALIFAX, N. S., April 20.—Edward Cook was today sentenced to be hanged on June 30 for the murder of Azaff, an Assyrian peddler. He made a statement saying another man committed the murder, and asked that his story be investigated.

WIFE SLAYS HUSBAND IN SELF DEFENCE

(Special to The Daily News)
FERNIE, B. C., April 20.—Arthur Green, a colored man at Coal Creek mines made a brutal attack on his wife last night and now lies in the morgue from a knife wound received from her in self defence. Deceased has long been a source of trouble in the camp and had the reputation of being a bad man.

ONTARIO AND QUEBEC ONLY OBSTACLE

Agreement Reached as to Redistribution in West Developments Expected This Week.

(By Daily News Leased Wire)
OTTAWA, April 20.—The redistribution committee had a session at noon today, but without coming to any understanding on the remaining points at issue, adjourned until tomorrow. The situation is that with a few exceptions there is substantial agreement respecting the proposed adjustments in the west and in the maritime provinces. It is in Ontario and Quebec where the differences arise, and these are being dealt with not by the committee as a whole, but by Messrs. Reid and Pardee for Ontario, and Messrs. Pelletier and Beland for Quebec. They have not yet arrived at any basis of recommendation, but developments either toward a settlement or a deadlock are expected this week.

DISCIPLINE MUST BE MAINTAINED

Would Be Willing to Make Concessions to Home Rulers, Says Lord Derby.

(By Daily News Leased Wire)
LONDON, April 20.—The Earl of Derby, who is often regarded as the dark horse of the Unionist party and spoken of as the future Unionist premier, made an interesting speech at Southport on Saturday on the Irish question.

"If I believed the party to which I belong was deliberately setting itself to make the army disobey the fundamental rule of discipline, I would not have the slightest hesitation in leaving that party and denouncing it for what it had done," exclaimed Lord Derby. He agreed with the description of "hellish intention" concerning the action of certain members of the cabinet to provoke an insurrection in Ulster by their speeches.

He was one who, three years ago, would have asked his audience to resist home rule as a general principle and without any advance toward a settlement. He believed it was a bad thing for the country as a whole and did not believe that any concession could make it better, but he said he must, at the same time, admit that within the last three years fresh passions had been aroused and he did not propose to go back to the positions which gradually, to a certain extent, had been abandoned. Therefore, said Lord Derby, he was prepared himself to see concessions made on his side if concessions were made on the other side.

WHEAT SEEDING GENERAL THROUGHOUT SASKATCHEWAN

Low Lands Drying by High Winds—Farm Help Plentiful—Larger Acreage Seeded.

(By Daily News Leased Wire.)
REGINA, Sask., April 20.—"Wheat seeding is general over the province and with continued good weather should be completed this week," said T. Cromie, provincial statistician, yesterday.

"During the past three days high winds have been prevalent, making seeding difficult, but drying out all low lands. There is plenty of farm help and wages run from $35 to $40 a month. The zest with which farmers have undertaken the spring operations this year would indicate that there is going to be a large acreage seeded, but it is yet difficult to say what portion of the acreage will be in wheat.

"The fact that farmers generally are interesting themselves to a greater extent in mixed farming than ever before, will not, from all appearances, affect in any material way the acreage seeded to grains."

FIFTEEN HUNDRED IMMIGRANTS ARRIVE IN TORONTO

(By Daily News Leased Wire)
TORONTO, April 20.—During the past 24 hours five trains with 1,500 immigrants have arrived in Toronto. About one-third of the party remained here, the balance being distributed from here between western Canada.

RAISING FOOD STANDARDS

Advertising is playing a wonderful part in the raising of food standards because it has opened the way for distributing standard brands of assured quality.

Article for article, the advertised food products are of better character than the unknown kind.

They are kept to a fixed standard all the time.

Food products advertised in this newspaper are deserving of confidence; and the stores which specialize in these brands and co-operate with the manufacturers in giving them distribution are well worthy of your confidence.

In a sense the advertising columns of a reliable newspaper are a guide to good health.

PREMIER ASQUITH DENIES ENQUIRY

Unionists Ask Regarding Alleged Ulster Plot

OFFICERS MAY HAVE TAKEN NOTES

British North America Act Offered as Medium of Settlement.

(Canadian Associated Press Cable.)
LONDON, April 20.—Although Ulster is out of the set program of the house of commons for the time being, Premier Asquith had to withstand a brisk fire of questions on the matter when he came into the house today fresh from an interview with the King at Buckingham Palace. The leading interrogation stood in the name of Col. R. G. W. Chaloner, Unionist, of Abercromby, who asked the premier "whether, in view of the allegations of an unauthorized plot to overawe Ulster, he would take steps to secure a judicial inquiry into the whole matter."

Mr. Asquith's answer was laconic. "I see no ground for a judicial inquiry into the alleged plot against Ulster," he replied, whereupon Bonar Law immediately asked the premier to reconsider his reply in view of the gravity of the matter. The opposition leader intimated that he would repeat the question tomorrow.

The atmosphere of the house was getting sultry in a double sense as further questions in regard to Sir Arthur Paget's actions were hurled at the premier. To these Mr. Asquith made the answer that no notes were taken of what Gen. Paget said to the officers. If any notes were taken they were merely for the officers' private and personal use. So far as he was aware, said the premier, there was no written note. No written instructions were given by the government except those which had already been published.

Revised Version Promised

"Can you publish reports which the government says it has received that the government stores in Ulster were to be attacked?" was another question which brought a curt reply, "Certainly not," from the premier. At a later stage Mr. Asquith promised that he would issue a fresh paper giving a revised version of material documents.

After the thrust and parry of questions over Ulster in the house, Unionists in the lobby declared their determination to get to the bottom of the matter. The opposition leaders promise to repeat the question asking for a judicial inquiry and to insist on a full investigation. Bonar Law made his appeal "in view of very substantial particulars given by men in responsible positions."

Questions addressed to the premier today and which escaped notice immediately in the confusion caused by the premier's refusal to consider further the request for a judicial inquiry, was whether the government's original instructions to Gen. Paget were verbal or in writing. Mr. Asquith replied that the question did not arise out of what he had been asked to answer. Later the premier denied that Gen. Paget was asked to confine himself to verbal instructions to his officers, neither was he told to instruct his officers not to take notes.

Evidence Overwhelming.

(By Daily News Leased Wire)
LONDON, April 20.—Private members of the house of commons having been unable to obtain a promise from Premier Asquith of an inquiry into the Ulster provisional government's charges, Bonar Law will again ask the war minister tomorrow to do so. The Unionists profess to believe that such an inquiry is bound to be granted. Sir Edward Carson is crossing to London tonight. He declares "I spent days and nights shifting every scrap of evidence. The proofs are overwhelming."

Today's feature of the situation is the comment of the Westminster Gazette in a leading article, which is the most vigorous that newspaper has published for a long time. The Gazette scoffs at any charge of high treason based on any measure taken against King Carson's government, and warns the Unionists against attempting to justify the strike of the army against the ministry.

Carson to Plan Campaign.

(By Daily News Leased Wire)
LONDON, April 21.—Sir Edward Carson returns to London today and will confer with Bonar Law and other Unionist leaders regarding the charges of the Ulster Unionist council that the committee of the cabinet planned to crush Ulster's resistance to home rule by the use of the fleet and army.

At question time in the commons today, Mr. Law, in person, will demand of the government a judicial inquiry into these charges.

If this is again refused, Mr. Law will probably give a notice of a vote of censure on the government. Two other courses are open to the Unionists, to move again for the appointment of a judicial committee of inquiry, or to move the adjournment of the house to discuss the matter. Either of these courses will enable the leader of the opposition to read in the house the charges made by the Ulster Unionist council. The course to be adopted by the Unionists will be decided at the consultation today.

(Continued on Page Four.)

EVERY WHEEL WILL STOP TODAY

Canadian Pacific Railway Will Pay Tribute to Memory of Deceased Vice-President

(By Daily News Leased Wire)
WINNIPEG, April 20.—Every wheel on the Canadian Pacific railway system will be still Wednesday afternoon at 2:30 o'clock for a brief period when the funeral service in Knox Presbyterian church over the body of the late

Every department of the railway that can be closed will be in darkness during the afternoon out of respect to Sir William's memory, and employes will attend the funeral in large numbers.

Sir Thomas Shaughnessy, president of the system, left Montreal last night to attend the last rites.

The honorary pallbearers are personal friends and close business associates of Sir William. They consist of: Sir Daniel McMillan, George Bury, N. G. Leslie, A. M. Nanton, J. A. M. Aikins, J. T. Gordon, D. K. Elliott, G. R. Crowe, K. M. McKenzie and James Fisher.

DESPERADO DIES IN HOSPITAL

Succumbs to Effects of Wounds Received in Fight With Police.

(By Daily News Leased Wire)
EDMONTON, Alta., April 20.—Sam Aldridge who last Wednesday escaped from the mounted police at St. Paul de Metis, and was recaptured by officers only after a desperate struggle in which he was disabled by being shot twice, died this evening as a result of the wounds he received. Although he had received two bullets, one in the leg and one in the shoulder, the police did not consider that he was dangerously injured. The bullet which entered his body under the arm passed through his right lung and emerged at the back of his neck and hemorrhages of the lung ensued and resulted in death.

Further details of his capture a few miles east of St. Paul have been received. The exchange of shots continued for nearly half an hour. The police had trailed Aldridge for two days almost without stop. On Friday evening they were rapidly overtaking him, when apparently fatigued, he concealed himself in some scrub and fired a shot backward. He shouted to his pursuers that he would kill them if they approached. An effort to close in on him resulted in a fusillade of shots from the scrub and the officers were compelled to drop back. They returned the fire and although he replied whenever one showed himself, it is believed that the wound in the leg was received early in the fight and when the officers did finally approach him he was faint from loss of blood. As they drew close he raised himself on one arm and pointed the revolver with the other hand at Constable McBryne. Constable Clifford fired with the intention of disabling his arm, but the bullet struck beneath the arm and he fell back unconscious. He was taken to St. Paul and medical care was given him but he died soon after.

Aldridge was for four years a terror to the people in the St. Paul de Metis neighborhood. When the police arrested him there were 13 charges of theft, destroying property and assault against him. He was so clever in their execution that it was impossible to secure sufficient evidence against him for a conviction.

HUNDRED CENTRES WILL CELEBRATE PEACE CENTENARY

(By Daily News Leased Wire)
OTTAWA, April 20.—The organization of the peace centenary celebrations to take place throughout the North American continent next year are now nearing completion so far as Canada is concerned. Nearly every centre west of Ottawa has been brought into line and all that remains to be done is to make arrangements as to the programs to be held in each of the cities and towns. In Ontario remain about 15 places to be organized. Altogether about 100 centres will hold celebrations, a third of which will be in Ontario alone. Sixty per cent. of the total have been arranged, Quebec and the maritime provinces are now falling into line and representatives from these eastern centres go to show that enthusiasm there will rival that of any central or western Canadian points.

FARMS WIPED OUT BY DAKOTA PRAIRIE FIRE

(By Daily News Leased Wire)
BISMARCK, N. D., April 20.—Over 30,000 acres in Hettinger and Ams county were run over by a wild fire which entailed heavy losses at Lemmon, S. D. The townspeople were compelled to make a hard fight to save their town from destruction, several hundred joining in combating the advance of the flames. The fire originated from sparks from a passing locomotive. Several farmers lost their all.

HEALTH OF AUSTRIAN EMPEROR IMPROVING

(By Daily News Leased Wire)
VIENNA, April 20—A considerable improvement in the condition of Emperor Francis Joseph was noted tonight. His temperature is practically normal and his general strength is good. The emperor received reports from his ministers and other officials throughout the day and appeared to be in good spirits.

In order to spare him fatigue the emperor's projected visit to Budapest April 26 to receive the delegation has been canceled.

HOTEL GUESTS BURNED TO DEATH

Gas Explosion Sets Fire to Saskatchewan Hotel

BUILDING LIFTED LIKE BALLOON

At Least Eleven Dead--Diners Dropped into Blazing Cellar.

(By Daily News Leased Wire)
MACOUN, Sask., April 20.—Eleven persons were killed or cremated, one fatally injured and eight seriously injured in the explosion of the gas plant at the Macoun hotel shortly after noon today.

The Known Dead

Mrs. C. Hockhouse, wife of the hotel keeper.

Emma Hockhouse, aged 22, daughter.

Thomas Drake, telephone contractor, Moose Jaw.

Clifford Vander, hotel clerk, formerly of Vancouver.

Ford Schmidt, bartender.

Joseph Grant, carpenter, died on the way to Estevan.

James Dungar, buyer, International Elevator Co., Minto.

Harold Clark, government telephone lineman, Estevan.

— Roden, laborer.

Mrs. Peterson, hotel cook, and probably Harold Hockhouse, son of the proprietor.

Seriously Injured

Miss Margaret Wilson, school teacher, Fergus Falls, Ont.

D. Bullock, commercial traveler, Winnipeg.

Principal McDermid, Macoun.

Thomas Robertson, hotel employe.

Ludwig Elk, Hitchcock, Sask.

Ward Peters, school teacher.

W. A. Davis, Standard Trust company, Winnipeg.

The hospital examination showed injuries to have been sustained as follows:

Miss Peterson, dangerously burned and scalded.

David M. Bulloch, right leg broken.

W. L. Peters, fractured leg.

Earl McDermid, fractured ankle, face and head cut.

Ludwig Elk, broken leg.

Thomas Robertson, compound fracture of leg.

Miss Wilson, dangerous scalp wounds.

There is no doubt as to the death of the four young Estevan men of a telephone gang. Peter Joyner, Alfonse Menzies, Nicodemus Kutzman and Joseph Miller are all not yet accounted for, while rumors have Moose Jaw and Regina commercial travelers missing.

Of the injured, David M. Bullock is representative of McAlester & Watts, Winnipeg.

W. L. Peters is principal of Earl McDermott school, Macoun.

The death list from the catastrophe is expected to total 11 at the least, but it depends upon the results of the searchers to know the worst. It will be difficult to identify remains from the charred remnants of flesh and bones in the carefully shoveled debris. The proprietor of the hotel, Carl Hockhouse, is ill at Grassy Lake, Alta.

Lifted Like Balloon

The explosions occurred shortly after noon, 30 people being in the building at the time. The first explosion lifted the main part of the building like a balloon and the wreckage dropped back into a confused mass, burying a score of people in the debris. The uninjured immediately set to work to extricate the sufferers, when a second explosion occurred and the mass of wreckage broke into flames, cutting off the rescurers. Two men and five women are known to have been burned alive and amid their cries the rescuers made superhuman efforts to reach them. Nine others were taken from the wreckage, and rushed to the hospital at Estevan. Tonight the search among the ruins is resulting in the finding of charred remains, only one of which, that of James Dunger, could be identified.

The gas plant is an acetylene generator, located in the basement of the hotel, and nothing is yet known as to the cause of its explosion. The building was razed to the ground by the fire which followed the second explosion.

Came Without Warning

No warning came of the explosion, save that a hardware clerk coming out from dinner noticed a smell of gas and told the hotel clerk. As soon as they opened the cellar door the explosion occurred. Mrs. Peterson, the cook, who was thrown upon the stove, while the proprietor's second daughter and one little son of eight years in the same room were only slightly injured.

Blown Through Door

The little lad was chasing his pet dog and both were blown through the door. Miss Margaret Wilson, teacher, who comes from Fergus Falls, is not expected to live.

The hotel building, together with an adjoining butcher shop, owned by H. Woodgate, and a barber shop, owned by F. W. Cherry, were completely destroyed, and it was with great difficulty the Macoun trading company's store across the street, and Dr. Mitchell's drug store, were saved.

Coroner Englesham, of Weyburn, arrived on No. 14 tonight and an inquest

(Continued on page seven.)

Reach's Sporting Goods

BASEBALL GLOVES ..... 25c, 50c, 65c and $1.00
PROFESSIONAL BASEBALL GLOVES ..... $1.50 to $4.00
BASEBALL MITTS ..... 35c, 65c and $1.00
PROFESSIONAL MITTS ..... $1.50, $2.50, $3.00 and to $11.00
REACH'S BASEBALLS ..... 10c, 25c, 50c, 75c and $1.00
REACH'S OFFICIAL LEAGUE BALLS ..... $1.50; per doz. $15.00
1914 BASEBALL GUIDE 15c
TENNIS NETS ..... $6.00 to $9.00
TENNIS BALLS 35c
AYRES OR SLAZENGER 50c
RACQUETS (well strung) ..... $1.50 to $6.00
All standard makes of racquets standard prices.
FOOTBALLS, complete, hand sewed ..... $3.00, $3.50, $4.00 and $5.00

Canada Drug & Book Co. Ltd.

Phone 81 Nelson's Pioneer Drug Store P.O. Box 502

MAIL ORDERS GIVEN SPECIAL ATTENTION.

TEAM RUNS AWAY BARBER'S POLE IS SMASHED

(Special to The Daily News)

BLAIRMORE, Alta., April 20.—A runaway occurred on Friday morning when a team owned by W. T. Henniger, proprietor of the Capital Dairy, became frightened while outside the Canadian Pacific railway depot and started off down Victoria street. The hind part of the wagon hit a telephone post and broke the reach upon which the horses became more maddened and increased their speed. Taking the corner of Seventh avenue sharply they collided with the barber's sign which stood at the corner, smashing the post down. They then made a dash for the postoffice and had it not been for a stout wire hanging from a telephone post they would have done considerable damage to that building. They were captured after a short struggle.

J. B. Harmer has been appointed assistant postmaster at the local postoffice.

The dance given on Wednesday evening under the auspices of the I. O. O. F. was largely attended and proved a great success.

H. H. Roberts solicitor of Coleman, who is acting on behalf of J. J. R. Irwin in the case of Irwin versus The Town of Blairmore, was a business visitor on Friday.

Miss Blodwin Evans has resigned her position as operator at the local telephone exchange.

Mrs. J. W. McKay left on Wednesday morning for Calgary, where she will spend a few days with friends.

Mrs. W. O. Evans underwent an operation on Tuesday night at the Blairmore hospital. Mrs. Evans has been suffering from a tumor growth and was in a very serious condition.

MANY PRETTY GOWNS AT SOUTH SLOCAN DANCE

(Special to The Daily News)

SOUTH SLOCAN, B. C., April 20.—At the Easter dance last Thursday supper was served at midnight, the host and hostess being assisted by the Misses Bealby, Power and Bennett, Messrs. Dill and Greyson. On returning to the ballroom a surprise awaited the guests, who were asked to make a circle round the room, when streamers from the Easter egg were handed to each guest, which at a signal all pulled, opening the egg and bringing a shower of gifts down upon them, each receiving a souvenir of the occasion. Among the many striking gowns worn were the following: Mrs. Yeatman, silver grey mousseline; Mrs. Skinner, dress of white shadow lace with draperies of trianon colored messaline; Miss Bennett, black Chantilly lace over net with a touch of geranium red on the corsage; Miss Enid Etter, hyacinth blue taffeta; Mrs. C. Patey, a dress of white ninon and lace; Miss Williams, grelot charmeuse; Mrs. Pretty, Eveque cashmere de sole with corsage of lace; Mrs. C. Gray, black satin with real lace; Miss Power, reseda ninon over satin with girdle of old rose; Miss Lapointe, black silk facon with vest of tango satin; Miss Marquis Brown, moire silk with trimmings of Roman silk; Mrs. Ashby, a soft grey gown trimmed with satin; Miss Mahoney, corot blue gown; Miss Nell Etter, mousse velvet and white lace; Mrs. Wheildon, black eclienne with diamanthe trimming; Mrs. Homer, grey silk with crimson roses; Mrs. Martin, black lace; Mrs. Long, pale blue mousseline de soie.

The following are the names of those who attended the dance: Mr. and Mrs. G. Ashby, J. Anderson, Mrs. W. Boomer, Miss Bennett, Mr. Bennett, Gordon Bennett, G. Freed, Miss Bealby, Mrs. Clifford Carn, Miss D. Bealby, Major Goode, Mr. H. Broadwood, Mr. and Mrs. R. G. Long, Miss Cooper, C. Ganser, J. Cooper, C. Melvin, Mrs. Etter, Misses Enid and Muriel Etter, Miss Williams (Fernie), H. Ewasuk, H. Lorne Etter, B. Hinz, Mr. and Mrs. T. A. Wheildon, Mr. Nelson, Miss D. Power (Thrums), W. T. Jones, Mr. and Mrs. J. D. Yeatman, C. Rayda, Mr. and Mrs. C. Patey, A. Gilker, G. Smart (Kamloops), Mr. Stice, G. G. Dixon (Willow Point), E. Brusch, Mr. and Mrs. C. Gray, Miss E. Long, Mrs. A. Willey, Mr. and Mrs. W. Moore, Miss Hall, Mr. and Mrs. H. J. Skinner, Mrs. A. Pretty (Rossland), Miss M. Leadbeater, Mrs. Ernest Hall, Miss Lillian Larson, Paul Larson (Nelson), W. Oliver, A. Oliver, A. W. Dill, Miss M. Robertson, J. Robertson, Mr. and Mrs. W. C. Motley, C. G. Fenwick, E. Hacking, B. Watt (Taghum), Miss Lapointe, Miss E. Marquis (Nelson), D. Laughton, J. Purdy, Miss Mahoney, Mr. and Mrs. O. W. Humphry, R. Greyson, Gordon Thompson, Mrs. Horner, J. Horner, F. J. C. Lyms (Athalmere), Walton Proctor, J. Killey.

BURTON NOTES

(Special to The Daily News)

BURTON, B. C., April 20. — A delightful social evening was given by Mrs. R. Stevens in honor of her guest Miss L. Dockendorff on Thursday. Eight tables were prepared for progressive whist and cards were indulged in till midnight. Miss McDevitt won the ladies' prize and T. Miller the gents'. The booby was awarded to Mrs. Islip. Supper was served in charming style by the hostess while E. J. Eades gave selections on the piano.

J. Whiteside of Calgary spent three days in town this week with a view of buying property here.

E. Schram is fencing his town lots and improving them.

William Hunter, M. P. P., when in town promised that the sidewalk should be completed as far as the church.

Mr. and Mrs. S. E. Masters of Nakusp are visiting Mrs. T. Lane.

The Farmers' institute held a meeting to discuss details regarding the crop completion. Much interest is being manifested by the children who will participate in the competition as well as the adults.

The Spring Diet

Calls for a change from the requirements of colder weather

The system is apt to be more or less clogged as a result of hearty eating for resisting cold. And so Nature has provided in the field grains wholesome nourishment to meet changing weather conditions, and rebuild played-out nerves.

Grape-Nuts

FOOD

—made of wheat and barley—serves a double purpose—

It not only furnishes true nourishment for body building, including the mineral phosphates especially required by nerves and brain, but, being partially pre-digested, it relieves the digestive organs that are overworked and clogged by a heavy diet.

Every spring new thousands take on Grape-Nuts as a part of their regular breakfast.

"There's a Reason"

—sold by Grocers everywhere.

Canadian Postum Cereal Co., Ltd., Windsor, Ont.

Kootenay and Boundary

COMPANY TO TAKE OVER NEWSPAPER

Prospector Publishing Company Formed at Cranbrook—Wood Distillery and Paint Factory.

(By Daily News Leased Wire)

CRANBROOK, B. C., April 20.—The Prospector Publishing company, Limited, has been incorporated and their charter received. The new company, with a $20,000 capital, is being formed for the purpose of taking over the present Prospector plant and the Cranbrook Job Printing office. The directors met at the home of A. E. Watts at Wattsburg Friday evening to receive the report of the promoters in their canvas for stock. R. S. Garrett, who has been the principal worker in gathering stock reported that the applications were coming in daily and that at the present time about two-thirds was subscribed. A. E. Watts and E. H. McPhee are president and secretary. A general meeting is being called for May 2 at 8 o'clock.

The Canadian Wood Distilling company with a capital of $100,000, and a Cranbrook concern has been incorporated and proposes to carry on the business of wood distillers and timber preservers, paint, varnish and pigment manufacturers and chemical engineers and to establish factories for any of the above purposes.

Mrs. A. C. Shankland and Mrs. Gibbs left this week on an extended visit to the old country.

Mrs. W. F. Cameron is visiting in Spokane.

Joseph Campbell, proprietor of the Cosmopolitan hotel, has returned from a visit to Calgary.

J. Brault has sold his 30 acre farm to J. A. Pringle.

The I. O. O. F. will attend divine service at the Presbyterian church next Sunday evening.

P. Lund, of the Crows Nest Pass Lumber company, Wardner, spent Saturday and Sunday in this city.

Chief of Police Adams spent Sunday in Moyie.

Mr. Reid, of the Imperial Bank staff, left on Sunday for Nelson, to which branch he has been transferred.

The Otis Staples mill at Wycliffe has been closed for about ten days for repairs.

S. L. Williams, engineer with the Bridges Lumber company at Fort Steele, spent Sunday in the city with friends.

Several government men are now engaged on the roads to Wattsburg, Wycliffe, Marysville and the Mission.

R. E. Beattie, Dr. King, Fred Small, and Mr. Christie of the Bank of Commerce left Saturday by automobile for a visit to E. H. Small at Canal flats.

Cliff Steves, clerk at the Cranbrook hotel is recovering from a weeks illness with quinsy.

H. W. Supple, manager of the Imperial bank here has returned from Calgary where he was relieving as manager.

Harry Drew of Kimberley spent several days in town this week on business.

A number from this city attended an entertainment in Fort Steele Thursday night.

E. H. Small, of Canal flats received his hotel license on Wednesday afternoon.

Mrs. A. C. Blaine and baby are visiting in Spokane.

ROSSLAND NEWS

(Special to The Daily News)

ROSSLAND, B. C., April 20.—G. A. Lafferty returned last evening from Calgary, where he has been visiting for the past two weeks.

The Girls' Athletic club, under the supervision of Mrs. H. C. Cornish, are making great preparations for their dance to be given on May 18. The girls are practicing all kinds of fancy and old-fashioned dances. Another practice will be held on Tuesday evening at the home of Mrs. T. H. Long.

Mrs. D. Perry of Vancouver is expected here on Wednesday to pay an official visit to Alpha Chapter No. 1, Order of the Eastern Star.

Born—To Mr. and Mrs. Oliver on Sunday morning, a son.

Dr. Coughlin and Mr. Warren motored up from Trail this afternoon.

A. Gilbert and Mr. Padburg drove to Trail on Sunday afternoon.

On Sunday evening the Loyal Order of Moose attended divine service at the Methodist church. Rev. J. J. Nixon preached an appropriate sermon on the subject "Manhood's lead." Mrs. B. Hamilton and J. Norton rendered a duet and J. Sherman sang a solo.

The death occurred on Sunday afternoon of J. Trafford, who has been ailing for some time past. The funeral will take place on Wednesday afternoon at 3 o'clock from the family residence.

A quiet wedding took place this afternoon in the Sacred Heart church, when Barbara Cenkovick of Trail was married to Steve Coleman of Trail. The bride was attended by Wilma Tonich and the groom was supported by D. Juino. After the ceremony the wedding party returned to Trail.

An information has been laid by James McGregor, inspector of mines, charging E. G. Montgomery, assistant superintendent of the Consolidated with omitting to cause an opening from the 1200 to the 1300-foot level in the War Eagle mine to be protected at the top by a cover or guard-rail, as required by the metalliferous mines act. This is the opening down which Joseph Pandray fell to his death on March 28. The case is set for tomorrow morning.

Two excellent sermons were preached in St. Andrew's Presbyterian church on Sunday by Rev. F. G. Davies, D. D., of Grace Baptist church, Spokane, the occasion being the church anniversary. In the morning Dr. Davies spoke on "A Call to Service." His evening subject was "The Reality of Jesus." He spoke of the work of the higher critics, who sought to discount everything in the Bible and even rob the world of Jesus. At the evening service Mrs. Frank Armstrong sang a solo, "Adroe and Be Still," with great ability and sweetness and the choir sang the anthem, "I Am He That Liveth."

LOGGING CAMP AT DEER PARK

First Rancher in District Leaves for Saskatchewan—Many Campers Expected This Summer

(Special to The Daily News)

DEER PARK, B. C., April 20.—A large shipment of lumber and groceries arrived here yesterday for J. D. Debois, who will establish the second logging camp to operate in this district. A large donkey engine will be a special feature in the new camp.

An auction sale of household goods is taking place at P. Siemens, Renata, today. Mr. Siemens and family, who formerly lived in Deer Park, and laid the foundation to the first orchard here, contemplates leaving for Saskatoon, where they will make their future home. Mr. Siemens planted the first peach trees in Deer Park some six years ago and proved beyond doubt that the soil and climate is especially adapted to the growing of this kind of fruit.

The local school opened today for the first time after the Easter holidays.

About 50 campers are expected from one prairie city alone to pitch their tents here and at Brooklyn for their summer vacation.

S. Romanek returned from Nelson with three head of cattle, among which are two Jersey cows. This strain of milk cows become very popular in this district. Mr. Romanek has moved his family up to his 40 acre tract of land and will commence clearing operations at once.

A large number of peach trees and grapes are being put out this spring. The Triumph peach does exceptionally well in this district. In grapes Campbell's Early takes the lead.

EASTER DANCE GIVEN AT FORT STEELE

(Special to The Daily News.)

FORT STEELE, B. C., April 20.—The event of the season was the bachelor girls' ball, held on Easter Monday in the band hall, about 55 couples dancing to the music rendered by Maughan's orchestra. Dainty refreshments were served and dancing was then resumed. Great credit is due the girls for they spared no efforts to make the ball a huge success. Many elegant gowns were noticeable, among them: Mrs. Mather, in black velvet and cream lace; Mrs. Cann, in grey; Mrs. Binmore, in fawn silk and cream lace; Mrs. Johnson, in mauve satin; and Mrs. Howard, in dark green satin messaline; Mrs. Langin, in pink and silver tunic over pink charmeuse; Mrs. Tannhauser, in yellow tunic and sable over canary satin; Miss Houghton, in pale pink; Miss Curley, grey, with cream lace; Miss E. Curley, white chiffon tunic over white satin; Miss Mather, in rich green satin; Miss Ruby Mather, in pale blue; Miss Fletcher wore grey silk. The patroneesse were Mrs. Mather, Mrs. Fletcher, and Mrs. Langin.

Mr. and Mrs. J. Maughan returned on Wednesday from a visit to Bonners Ferry.

J. S. Thorpe, from Calgary, spent a few days here.

The concert given by the ladies of St. Anthony's church on Thursday was a huge success, both financially and socially. Local talent was engaged, also several artists from Cranbrook. Every number was thoroughly appreciated, which was manifested by repeated encores. The dancing by Misses Patricia McDermot and Judy Wilson was worthy of special mention. A dance was given after the concert.

Mrs. Tannhauser, who has been ill for many months, is improving and was able to attend the concert on Thursday.

NOT MUCH.

Bess—Do you think much of Jimmy?

Tess—No; only about 24 hours a day.

ARE YOU NERVOUS? ARE YOU PLAYED OUT?

If Your Recuperative Power Seems to Have Left You, You Need

PHOSPHONOL

Today and not tomorrow, is the day to put a stop to that gradual slide you are taking down a long hill of ill health.

Out of tune with everything? Mentally and physically depressed? Lack the desire to perform your duties? Feel that you need to be bolstered up, but can't tell what is the matter?

You need a quick, nerve-building tonic—one that checks decline—steadies your nerves—one that puts you on your feet again.

Today you should get a box of Phosphonol.

The Schobell Drug Co., St. Catharines, Ont. Price, $3.00 box; 2 for $5.00. Sold in Nelson by the Poole Drug Company.

Poles
Piling
Lumber

WHOLESALE AND RETAIL

Western Canada Timber Co., Ltd.

GERRARD, B. C.

THE STANDARD ARTICLE SOLD EVERYWHERE REFUSE SUBSTITUTES

MARBLE FROM NEW QUARRY EXCELLENT

Spur Completed and Gang of Saws Running—Large Gang at Beginning of Month.

(Special to The Daily News)

LARDO, B. C., April 20.—George Carruthers, of Winnipeg, paid a visit to the marble works at Marblehead and was highly pleased with the new quarry. A spur has been completed to facilitate the handling of the marble. A gang of saws are running and the sawn marble showed an excellent color. The management have not doubt but that they will be able to sell large quantities of this marble as it is of such excellent quality. A large crew of men is to be up the first of the month to run the quarry and mill to the full capacity.

C. G. Robertson of Gerrard passed through on his way to Nelson.

Oscar Burden is making good progress on the government bridge at Howser.

A. G. Johnson has had a crew of men working the "Wright Discovery" mining claim att Meadow Creek.

Charles Campbell of Meadow Creek was in town between trains on Friday.

The fish hatchery at Gerrard is nearly completed.

Robert Sharrard of Marblehead passed through en route to Nelson, where he will spend a few days' vacation.

Frank Easby of Marblehead passed through on his way to Granite where he will take up his residence on his ranch.

RECORD LUMBER CUT FOR FOREST MILLS

ARROWHEAD, B. C., April 20.—The largest 10-hour cut for the Forest Mills, Limited, of Comaplix, was made on Saturday last, when 147,000 feet was cut. Prior to this the record was 125,000 feet in 12 hours. Charles Shook is the sawyer.

The Columbia has risen high enough to allow "The Beaver" to make her first trip from Halls Landing to Arrowhead.

The interested public have called a meeting for Wednesday morning at 10 o'clock to discuss the possibilities of getting the government creamery under way at once. Several enthusiastic farmers are getting ready to make a canvass of the neighborhood and get the feeling of all the farmers individually. Nakusp is also very much interested in the move, and by a combined effort of all the ranchers, enough cattle should be found to comply with the number required by the government to ask for support in the building of the creamery.

Russel M. Evans, while driving home last Saturday had the misfortune to lose control of his wild little team, resulting in several ribs broken, and a severe shaking up. Dr. McLean from Revelstoke was called down on Sunday morning to attend to him.

J. B. McGaghran launched his new flyer on Monday last, but owing to some defect in the engine, up to date has not been able to get her started. Great curiosity is rife as to the speed she will make, as Mr. Heffren has spent considerable time and trouble to make her lines as fast as possible. Mr. Gaghran is shipping back the engine and hopes to have a new one in a few weeks.

Mr. Bibb of Revelstoke made a trip to the mines at Camborne last Thursday and reports things coming on better than he expected, the grade of ore found fully justifies Mr. Bibb's opinion that things are going to happen soon in the mining district.

The tug "Adam Hall" left her winter quarters on Sunday, going to Comaplix to coal up.

The cast for the Arrowhead Dramatic club plays, coming on April 28, are: "A Matrimonial Venture

"A Matrimonial Venture"—Joseph Files, a bachelor, P. Cooper; Frank Files, his nephew, F. N. Roberts; Miss Abigail Ray, a spinster, Mrs. P. Cooper; Janet Ray, her niece, Miss M. A. Roberts; Ann Spriggins, a servant, Mrs. R. C. Gullican.

"Mrs. Flynn's Lodgers"—Richard Fairfax, a southern gentleman, A. McDonald; Anton Saerblitz, solicitor, J. Kirk; Professor Wienhaben, professor of music, R. S. Kullican; Sam, colored servant, H. Kirk; Mrs. Flynn, landlady, Mrs. A. McDonald.

BLAIRMORE NOTES

(Special to The Daily News)

BLAIRMORE, Alta., April 20. — J. W. Gresham returned on Wednesday from Burmis where he has been attending to the affairs of J. W. Robinson. Mr. and Mrs. Robinson are expected back on their ranch shortly.

Miss Rose Bansmere of the Central telephone office is slightly indisposed through tonsilitis. Miss Annie McLeod is at present relieving Miss Bansmere.

Walter Habkirk, of the F. M. Thompson company, left on Wednesday for New York where he will meet Mrs. Habkirk who is returning from a trip to her home in Scotland.

Mrs. Currence of Claresholm, Alta., left town on Monday accompanied by her daughter Minnie. Mr. and Mrs. Currence have been on a visit to Mrs. McKay, who is a daughter of Mrs. Currence.

A. D. Smith, of the Rocky Mountain Cement company, left on Thursday for western points.

A. J. Johnson and A. Bowers paid a visit to Burmis Sunday.

W. J. Budd, managing director of the Keystone Cement company, spent several days in town this week.

Jack Osborne has taken over the management of the Alberta hotel until lately occupied by W. E. Gilbert.

J. S. McEachren of P. M. Brisco's store, left last week end for Okanagan Valley, B. C.

HORSE RUNS AWAY.

(By Daily News Leased Wire)

GRAND FORKS, B. C., April 20.—Mr. and Mrs. Brewer while driving from a dance at Danville on Friday night met with an awkward accident. The breeching of the harness broke and the horse after kicking through the dashboard, bolted and eventually fell; both the shafts of the rig being broken. The occupants were not injured.

A regular meeting of the board of trade will be held in the board rooms on Wednesday evening at 8 o'clock.

The formal opening of Metcalf's new confectionery store and ice cream parlors took place on Saturday evening when McLeod's five piece orchestra was in attendance.

N. Von Beckerath of Sunshine Bay and his mother, Frau T. von Beckerath of Germany, arrived last night and registered at the Hume.

The New Dress Cottons

The Season for Cotton Goods Finds Us Prepared With a Splendid Assortment to Meet All Demands . .

PRINTS—
Best English Prints, price per yard 15c
GINGHAMS—
Anderson's Famous Ginghams, prices ..... 15c and 25c
RATINE—
In Copenhagen, White, Fawn, etc., price 35c
DUCK—
30 in., in Navy, Tan, Sky, Copenhagen and White, price 25c
WHITE PIQUE—
Prices ..... 25c, 35c, 45c and 50c
GALATEA—
Anderson's Kindergarten, all colors in stripes, per yard 25c
VESTINGS—
A Nice Assortment, prices ..... 17c to 35c
IRISH LINEN—
In Sky, Champagne, White, Navy and Copenhagen, price 35c

SMILLIE & WEIR

BURNS BLOCK BAKER STREET

GURNEY-OXFORD

The Hand That Moves The Lever Saves 16 2-3 Per Cent. of Your Coal Bill

Here is the opportunity for the housewife to deal the high cost of living question a hard jolt without any effort on her part.

The way is to make sure that her new range is controlled by a Gurney Economizer, which will save 1 ton of coal in every 6 burned in an ordinary range.

The Economizer is to the stove what the control lever is to the engine or automobile. Without control neither is efficient.

With the Gurney Economizer it is possible to quickly vary the heat of the oven. Various foods require different temperatures. The Economizer keeps this desired temperature absolutely uniform.

It also means that when cooking is over, you may have a cool kitchen and still have your fire going—while you can have the fiercest heat in a few minutes by a slight pressure on the lever.

If you possess a Gurney-Oxford your advantages are innumerable. The Divided Flue means heat for every hole on the stove. The New Special Grate guards the lowest fire. The Broiler exposes every inch of the coals.

These features are exclusively "Gurney-Oxford."

It will furnish your kitchen handsomely—it will do your work adequately.

Nelson Hardware Co.
Nelson, B. C.

392

THE LATEST SPORTING NEWS

CANADIAN WINS MARATHON RACE

James Duffy of Hamilton Leads in Boston Athletic Club Event—Montreal Man Second.

(By Daily News Leased Wire)

BOSTON, Mass., April 20.—James Duffy of the Ramblers Athletic club of Hamilton won the 18th marathon race of the Boston Athletic association today. His time was 2:20:01, compared with the record established by M. J. Ryan two years ago of 2:21:18 5-8.

Edward Fabre of the Richmond club, Montreal, was second, in 2:25 1-5, and Joseph Loredan of the Cambridge clug who, with Villar Kyrone of Brooklyn, made the pace for the field for 16 miles, finished in third place. His time was 2:28:42 1-5; Walter Bell of Montreal was fourth in 2:30:37, and Arthur V. Roth of Roxbury was fifth in 2:31:08 3-5.

At South Farmington, five miles from the start, Loredan of Cambridge and Kyrone of Brooklyn were abreast, followed by Antonizo of East Boston; Robinson of Dorchester, Henigan of Malden, Madden and Roth of Roxbury, McInerney of Philadelphia, Mayer of Mount Vernon, N. Y., Duffy of Hamilton, Ont., and Febre, Montreal.

Swinging into the boulevard at Auburndale at a stiff gait and running easily, Kyrone of Boston took the lead with Roth of Roxbury in second place. Honors for the third place were divided between Edward Fabre of Montreal and Lloyd C Peterson, Minneapolis Athletic club, both men running abreast. As the runners passed Wellesley several hundred college girls lined the route and gave the contenders an ovation. At the boulevard, 16 miles from the start, Kyrone was still in the lead, but the time, 1:35, was 12 minutes below the record. Duffy and Fabre were side by side in second place, one minute behind. Then came Hellawell of New York, Loredan, Lilley of Rochester, Madden and Bell.

At five miles from the finish Fabre and Duffy passed Kyrone, who had trailed them by 20 seconds. Loredan was fourth, Roth fifth and then came Bell and Allan. The time was 1:54:12, nearly 10 minutes behind the record. Duffy was paced for the first 110 miles by Stuart Allan of St. Catharines, and in the last five miles he had a lively duel with Fabre, whom he succeeded in shaking off two miles from the finish.

More than a quarter of a million persons saw the race.

Duffy is the fifth Canadian to win the Boston race in 18 years. Jack Caffery of Hamilton won it twice, in 1901 and 1902. Tom Longboat was next in 1907. He set up a new record. Fred Cameron of Amherst, N. S., was in first in 1910.

Fabre, the Montreal runner, who was second, has galloped in the big race for six or seven years. He was third in 1911 and fifth last year. He is Canadian snowshoe champion.

FEDERAL LEAGUE.

SIX RUNS SCORED IN SECOND INNINGS

(By Daily News Leased Wire.)

KANSAS CITY, Mo., April 20.—One good inning, the second, in which the visitors piled up six runs, was enough to give the Indianapolis Federals a 7 to 2 victory over Kansas City today. Score:

		R.	H.	E.
Indianapolis	060000100	7	10	0
Kansas City	001100000	2	7	1

Batteries—Kaiserling and Texter; Hogan, Stone and Easterly.

HENDRIX IS HIT AT OPPORTUNE MOMENTS

ST. LOUIS, Mo., April 20.—Groome was steady in all but one inning today, while Hendrix was hit at opportune stages, St. Louis taking the opening game with Chicago 3 to 1.

		R.	H.	E.
Chicago	000000100	1	5	1
St. Louis	00002001x	3	8	2

Batteries—Hendrix and Wilson; Groom and Hartley.

Baltimore vs. Brooklyn, wet grounds.
Pittsburg vs. Buffalo, wet grounds.

AMERICAN ASSOCIATION.

Score—	R.	H.	E.
Cleveland	9	14	6
Louisville	3	8	4

Score—	R.	H.	E.
St. Paul	4	7	3
Kansas City	12	14	3

Columbus vs. Indianapolis, postponed, cold.

Minneapolis vs. Milwaukee, postponed, cold.

NORTHWESTERN LEAGUE.

Score:	R.	H.	E.
Tacoma	5	11	3
Victoria	7	8	1

Batteries—Kelly, McGinnity and Harris; Steele and Carney.

Score:	R.	H.	E.
Portland	1	3	5
Spokane	7	5	1

Batteries—Eastley and Murray; Covaleski and Shea.

Score:	R.	H.	E.
Seattle	9	7	4
Vancouver	11	15	0

Batteries—McIver, Gipe and Kuhn; Clark and Cheek.

JACK McQUINN RETURNS—WILL PLAY LACROSSE

Jack McQuinn, who played such a tellar game at point for the lacal hockey tea mat the latter part of last season, has returned to the city and expects to remain here during the summer months. Jack is stated to be an adept at lacrosse as well as hockey and the coming summer will in all probability see him wearing the colors of the Nelson Lacrosse club. He has figured on various lacrosse teams on the prairies, it is stated.

BRITISH ATHLETES ACQUIRE GREATER THIRST IN STATES

(By Daily News Leased Wire)

PHILADELPHIA, Pa., April 20.—The Oxford university four-mile relay team held its first practice today on Franklin field. After indulging in a short work-out, the visitors declared they were all in good shape for next Saturday's race.

Captain Jackson said the only effect the change in climate had had on himself and the other athletes was that they seemed to require more drinking water.

FRENCH CHAMPION MATCHED WITH GUNBOAT SMITH

(By Daily News Leased Wire)

LONDON, April 20.—Georges Carpentier, the French champion, today signed articles for a 20-round contest with "Gunboat" Smith for a stake of $25,000 offered by Duck Burge and a side bet of $2,500. The fight is to take place some time in June in London.

NORTHPORT BEATS ROSSLAND IN FIRST GAME OF SEASON

(Special to The Daily News)

ROSSLAND, B. C., April 20.—The first game of baseball was played yesterday at Northport between Rossland and Northport, Northport winning out. Following was the Rossland lineup: Catcher, Wallace; pitcher and third base, Granstom; pitcher and third base, Griffith; first base, Hunter; second base, Hender; shortstop, Isaacson; outfielders, Smith, Cosgriff and Morrish. Quite a number accompanied the team to Northport.

AMERICAN LEAGUE.

WORLD CHAMPIONS SCORE FIRST WIN OF SEASON

BOSTON, Mass., April 20.—The world champion Athletics broke into the winning column of the American league standing for the first time this season by defeating Boston in two Patriots day games. The score of the morning contest was 8 to 2 in 10 innings and of the afternoon game 6 to 0.

First Game—		R.	H.	E.
Philadelphia	0000000206	8	12	2
Boston	0100000100	2	7	2

Batteries—Houck, Wyckoff, Plank and Schang; Collins, Bedient, Kelly and Cady.

Second Game—		R.	H.	E
Philadelphia	040000101	6	8	1
Boston	000000000	0	4	1

Batteries—Pennock and Lapp; Foster, Johnson and Thomas.

New York vs. Washington, wet grounds.

Detroit vs. Cleveland, postponed, cold.

Chicago vs. St. Louis, postponed, wet grounds.

ROSSLAND AND TRAIL WILL PLAY TOMORROW

Second Game of Division A of West Kootenay Football League—Rossland Lineup.

(Special to The Daily News)

ROSSLAND, B. C., April 20.—The second scheduled football game will be played here on Wednesday afternoon at 3:45 between Trail and Rossland. The lineup of the local team will be: Goal, Routledge; backs, Errington and Hooper; halfbacks Churchill, Scanlon and Genale; forwards, Turner, Matthews, Boyle, Tyson, Wallace. Reserves, Chamberlin and Lee; linesman, H. T. Bilkey; referee, R. W. Timma.

McINTYRE'S TEAM WINS BY OVER FOUR HUNDRED PINS

Four hundred and twenty-five pins was the margin that Rev. R. J. McIntyre's team in the curlers' bowling tournament had over the team led by Capt. J. C. Gore at the Y. M. C. A alleys last night. Every member of the McIntyre team with the lone exception of Dr. M. J. Vigneux, who was an absentee, made creditable scores last night. The feature of the evening came in the last game, when A. B. Netherby and Dr. E. G. Smythe of the losing team had a neck and neck race for honors, Smythe coming out two pins to the good. Their scores tallied identically in each frame right up till the last. Last night's scores were:

McIntyre.

Dr. J. Vigneux	100	100	100	300
R. J. Bishop	145	119	143	407
C. E. Read	150	138	141	429
Rev. J. F. McIntyre	159	135	150	444
A. Williamson	130	125	186	441
	684	617	720	2021

Gore.

J. A. Gibson	98	86	103	287
J. Marshall	77	130	98	305
Dr. E. G Smythe	112	111	134	357
A. B. Netherby	103	108	136	347
J. C. Gore	100	100	100	300
	490	535	571	1596

TRAIL HOCKEY STAR RETURNS FROM PRAIRIES

On this return from a visit to Calgary and other prairie points P. McDonough, captain of the Trail hockey team last season, was in Nelson last night on his way back to the smelter city. He will spend today in Nelson and will return to Trail tonight. Mr. McDonough was at the Hume. With him was H. W. Carter of Trail.

UVANNI WILL FIGHT JONES AT FERNIE MAY DAY

(Special to The Daily News)

CRANBROOK, B. C., April 20.—Joe Uvanni of this city, middleweight champion of Canada and Italy, has been matched to meet Sailor Jones in Fernie on May 1.

GRAND FORKS RIFLEMEN PROCURE APERTURE SIGHTS

GRAND FORKS, B. C., April 20.—A number of the members of the Grand Forks Rifle association have bought new rifles, fitted with the new aperature sights, and they hope to do good work at the butts this year. The shoot on Easter Monday brought out some fair scores.

NATIONAL LEAGUE.

ST. LOUIS, Mo., April 20.—Willie Doak was invincible in the pinches this afternoon, while his team mates took advantage of Chicago's errors and hit Humphries when hits meant runs. St. Louis winning 2 to 0.

		R.	H.	E.
Chicago	000000000	0	3	5
St. Louis	00001100x	2	7	1

Batteries—Humphries and Bresnahan; Doak and Snyder.

Brooklyn vs. New York, rain.

Philadelphia vs. Boston, wet grounds.

Cincinnati vs. Pittsburg, postponed, cold.

BORRELL-BLAKE CONTEST HAS PECULIAR ENDING

Philadelphian Lands on Bandsman After Gong Rings—Referee Declares No Contest.

(By Daily News Leased Wire)

LONDON, April 20.—The bout between Joe Borrell of Philadelphia, and Bandsman Blake, the English middleweight, at Black Friars tonight, disappointed a big crowd. When the gong sounded at the close of the fourth round, Blake turned to go to his corner and Borrell swung a hard right to the head, flooring him.

Blake's second claimed a foul, but the referee thought the blow was unintentional and declared it "no contest." Borrell had the better of the exchanges to that time.

BUTCHERS BALL TEAM READY FOR SEASON

J. S. Cadden Will Captain Fast Aggregation of Meat Cutters This Year.

Nelson butchers have organized a baseball team and will be ready to oppose any nine in the city on and after the first Wednesday half holiday in May.

J. S. Cadden has been appointed captain and the meat cutters figure that they will have a team which will stack up high against any of the city aggregations.

GRAND FORKS TO HAVE GAME PROTECTIVE ASSOCIATION

(Special to The Daily News)

GRAND FORKS, B. C., April 20.—A preliminary meeting of those interested in shooting and fishing will be held in the board of trade rooms on Thursday evening next, April 23, for the purpose of forming a game and fish association. All interested in the protection and increase of game and fish are requested to attend.

HARLEM TOMMY MATCHED WITH BRITISH CHAMPION

SAN FRANCISCO, Cal., April 20.—"Harlem Tommy" Murphy, who was defeated by Willie Ritchie, the lightweight champion, last Friday night, has been matched for a 20-round bout here in June with Freddie Welsh, the British champion. The date will be fixed later.

SIR THOMAS PLEASED WITH NEW SHAMROCK

(By Daily News Leased Wire)

LONDON, April 20.—Sir Thomas Lipton, the British yachtsman, expressed satisfaction with the Shamrock IV, which he carefully examined during a week-end trip to Charles Nicholson's yard at Gosport.

Sir Thomas, on his return to London today said:

"The Shamrock IV looked every bit what she was intended to be—a sure cup defender."

The only thing that troubles Sir Thomas is that the work on the challenger is a little behind owing to the insufficient supply of metal on hand. She cannot be launched until the middle of May.

BELFAST CITY CUP.

(Canadian Associated Press, Special Cable.)

LONDON, April 20.—The following are results of Belfast city cup football games played Saturday:

Linfield 6, Bohemians 0.
Glentoran 5, Glenavon 0.
Cliftonville 1, Belfast Celtic 1.

New Stationery

We have just received the finest line of Correspondence Stationery that we have ever stocked. The latest New York and French designs. Dainty and correct.

35c to $1.00 per Box
WATCH OUR WINDOWS

We are bringing in in the course of a few days the largest stock of

Kodaks and Supplies

ever shipped into Nelson.
WE WANT YOUR KODAK BUSINESS
COME IN AND ASK US TO SHOW YOU

Poole Drug Co., Limited

NELSON'S LEADING DRUGGISTS THE REXALL STORE PHONE 25 SEND US YOUR MAIL ORDERS

This Book is for YOU!

YOUR copy is all ready for mailing to your office. All that is wanting is your name and address, and this you can give us on the attached coupon if you will.

You need this Book in your business. It may prove worth hundreds of dollars to you. It costs you nothing. Perhaps it may contain the solution of your most vexing problem.

If you are wrestling with the difficulties presented by an increasing business, which is suffering from "growing pains," and finding its present quarters too cramped to permit of expansion, this Book will surely help you.

If you wonder why you are staring an increasing pay roll in the eye every week—with a corresponding shrinkage in profits—you will find the answer in this Book.

OTIS-FENSOM ELEVATOR COMPANY LIMITED
50 BAY ST., TORONTO

Fill in, tear off and mail this coupon now—to-day—THIS MINUTE—before you turn this page.

COUPON "N" 63
Please send me your Book
Name.....
Address.....

Daily News Want Ads Get Good Results

ANYONE CAN DYE THEIR CLOTHES WITH DY-O-LA

The Dye that colors ANY KIND of Cloth Perfectly, with the SAME DYE.

No Chance of Mistakes. Clean and Simple. Ask your Druggist or Dealer. Send for Booklet. The Johnson-Richardson Co. Limited, Montreal

Nelson Auto Garage

Dealers for the White Company Motor Cars and Trucks. Automobiles for hire any hour day or night—passengers, baggage and light freight.

Nipou Auto Co.
PAUL NIPOU, Manager.
O. Box 48 Tel. 14

A. G. Lambert Co., Ltd.

Lumber
Shingles
Windows
Doors
Etc.

BAKER STREET, NELSON

CUNARD LINE

SERVICES
Montreal—Plymouth—London
Boston—Queenstown—Liverpool
New York—Fishguard—Liverpool
New York—Mediterranean—Adriatic

The Fastest Passenger and Mail Service in the World

AQUITANIA
LUSITANIA
MAURETANIA

For Information Apply to Any Railway or Steamship Agent, or
THE CUNARD STEAMSHIP CO., LIMITED
304 MAIN ST. WINNIPEG

Ewing & Holliday
Builders and Contractors

ESTIMATES GIVEN on all classes of work.
Jobbing Work Carefully Attended To.
Get Our Prices Before Building.
PHONE 61. P.O. BOX 957.

Nelson Club Cigar Factory
J. D. THOMPSON, Proprietor.
Manufacturer and Distributor of Chahko Mike, Nelson Club, El Neta and Kuskanook Cigars.
Nelson, B. C.
Box 1121 Phone 174

The World's Confidence in

any article intended to relieve the sufferings of humanity is not lightly won. There must be continued proof of value. But for three generations, and throughout the world, enduring and growing fame and favor have been accorded

BEECHAM'S PILLS

because they have proved to be the best corrective and preventive of disordered conditions of stomach, liver, kidneys and bowels. The first dose gives quick relief and permanent improvement follows their systematic use. A trial will show why, in all homes, the use of Beecham's Pills

Continues To Increase

Sold everywhere. In boxes, 25 cents.
The largest sale of any medicine. No one should neglect to read the directions with every box.

BIG BARGAINS IN BOATS AND CANOES

We have received a large shipment of Peterborough Rowboats and Canoes, which we offer for sale at Nakusp, Arrow Lakes, B. C., at special prices.

These Boats and Canoes are of the highest Peterborough standard, and at the prices which we are asking are the best value in their lines ever offered the people of the Kootenay.

CALL AND SEE US OR WRITE FOR PARTICULARS AND QUOTATIONS

MIKE YINGLING
Yingling's Boat and Launch Livery Nakusp, B. C.

The Daily News

Published at Nelson Every Morning Except Sunday, by

The News Publishing Company, Limited

W. G. FOSTER, Editor and Manager.

LEGAL AND OFFICIAL ADVERTISING.

Effective on and after Jan. 1, 1913.

Legal Advertising (includes municipal and government notices) — 12c per line for the first insertion and eight cents per line for all subsequent insertions.

In certain cases, however, for the convenience of the public, flat rates have been set, as follows:

Applications for Liquor Licenses:—Once per week for four weeks, $5; daily for month, $20.

Applications for Transfer of Liquor Licenses:—Once per week for four weeks, $7.50; daily for month, $45.

Land Purchase Notices:—Once per week for 60 days, $7.

Land Lease Notices:—Once per week for 60 days, $7.

Certificate of Improvement Notices:—Once per week for 60 days, $12.50.

Delinquent Co-ownership Notices:—Once per week for 90 days, $25.

Duplicate Certificate of Title Notices:—Four insertions, $8; eight insertions, $14.

Water Application Notices:—Four insertions up to 100 words, $6; over 100 words, in proportion.

Where any of the above applications contain more than one application or notice, each application or notice will be charged for as a separate advertisement.

TUESDAY, APRIL 21

FARMERS MIGHT BE WELCOME.

In the course of a speech in the house of commons yesterday on the budget debate Dr. Warnock, member for Macleod, Alberta, intimated, according to dispatches, that if the government were not prepared to meet the demands of the wheat growers of the prairie provinces the farmers were prepared to send their own members to Ottawa and another election would see many farmers' candidates in the field

It is hard to see why the government or anyone else should object to western farmers taking an active part in politics and becoming members of parliament, or feel any alarm on that score. There are surely enough intelligent men among the farmers of Manitoba, Saskatchewan and Alberta to represent the rural constituencies, and most of them are rural, in the house of commons.

If anyone should feel any alarm on this account, it is Dr. Warnock and his fellow opposition members from the west. One would judge by the speeches which these gentlemen have been making in the house of commons during the past few years that they were men of experience and knowledge in all matters pertaining to agriculture. But investigation shows that of the seven members from Alberta, only two can be fairly classed as farmers, Dr. Michael Clarke of Red Deer and W. H. White of Victoria. Of the other five two, Hon. Frank Oliver of Edmonton and W. A. Buchanan of Lethbridge, are newspaper editors; one a veterinary surgeon, Dr. Warnock of Macleod; one a merchant, J. M. Douglas of Strathcona, and one a lawyer, R. B. Bennett, the only government supporter from the province Of the ten members from Saskatchewan five are lawyers, W. H. Martin of Regina, Levi Thompson of Qu'Appelle, W. E. Knowles of Moose Jaw, G. E. McCraney of Saskatoon, and James McKay of Prince Albert; two, D. B. Neeley of Humboldt and E. L. Cash of Mackenzie, are medical doctors; two, J. G. Turriff of Assiniboia and Albert Champagne of Battleford, have no given occupation in the Parliamentary Guide, while the farming class is represented by one lonely member, Thomas MacNutt of Saltcoats.

In view of the facts it might not hurt the interests of the west were there a few more farmers from the west of Ottawa, instead of men whose policy it is to present the side of their constituents with a sole eye to political effect and without any personal knowledge of the situation or conditions?

WHAT THE PRESS IS SAYING

A Fellow-Feeling

Villa has pardoned a convicted murderer who was serving a life sentenee and has made him a general. Villa always picks men well qualified for the job, anyway.—Montreal Mail.

Natural Inference

At the close of the service a certain minister in New York city said: "Brethren, I have been earnestly trying to reach the poor of New York and have been urgently inviting them to come to church. I infer from the amount of the collection just taken—$3.75—that they have come!"—New York Mail.

The Tariff Issue

There can scarcely be a doubt now that the next political campaign in Canada will be fought out on the tariff issue. The election is probably 15 or 18 months away, but there is reason to believe that interest in the main question will increase rather than diminish as the months go by.—Christian Science Monitor.

A Shocking Discovery

It is unfortunately true that America in many quarters is beginning to be looked upon as a nation of bluffers.—Detroit Free Press.

THE WEATHER

Warm weather with thunder storms prevailed yesterday in Manitoba, while in other parts of the western provinces it has been somewhat cooler with local showers.

Nelson	35	53
Victoria	40	54
Vancouver	40	52
Kamloops	38	56
Edmonton	30	38
Battleford	40	42
Prince Albert	34	42
Calgary	34	38
Medicine Hat	38	44
Moose Jaw	44	55
Regina	28	57
Qu'Appelle	34	40
Winnipeg	32	52
Port Arthur	8	34
Southampton	32	34
London	14	50
Toronto	40	47
Kingston	34	48
Ottawa	34	40
Montreal	34	38
Quebec	26	32
St. John	34	42
Halifax	42	60

Fine in London.

(Western Associated Press Special Cable)

LONDON, April 20.—London fine; maximum 52; minimum 45.

Paris fine; maximum 68; minimum 50.

AT THE THEATRES

At the Gem theatre this evening will be shown "The Fifth String," written by John Philip Sousa, a musical fantasy, in two reels. It is a pictorial adoption of the remarkable symbolic story from the pen of the world-famous "March King." The "Fifth String" of the mysterious violin of fate is symbolic of death and it is so ordained that whomsoever shall even touch this "fifth string" while playing the violin shall pay this penalty. A successful young musician, a nyman, lionized by society, plays upon the four strings of this violin and finds his every wish gratified. To him comes love, happiness, power and success. He is urged to play the forbidden "Fifth String" and in spite of his better judgment consents to do so with the foreordained and terrible result of death. Along with the special feature will be shown two sparkling comedies and on Wednesday the great Irish feature in two parts "The Filly," also a Keystone comedy.

After witnessing "Bought and Paid For," at the opera house tonight one does not know which he has been doing most—laughing or crying. One does know, however, that a "bonehead with an "idea" is a pretty human proposition after all and that is evidently just what George Broadhurst meant to do — draw a picture out of life that nearly everybody, high or low, has seen or heard about.

What may be correctly termed an event of importance in local theatricals is the appearance Wednesday of Henry E. Dixey in Chelsea 7750.

From the title down to the last scene, this subject is a unique and startling novel motion picture production. The play sounds every depth of the underworld, its secrets, its methods and emotions, and penetrates the intricate labyrinths of the submerged half. In a role of an eminent, able and conscientious detective, Mr. Dixie is afforded ample opportunity to exercise the powers of perception and analysis for which he is reputed. In a relentless pursuit of a trained and resourceful gang of counterfeiters, which later develops into an intense mental and physical struggle, with many impending struggles, with many impending difficulties and heartbreaking disappointments, but which eventually culminates in a complete and decisive victory. Mr. Dixie is provided with one of the strongest parts which in all his versatile and extended career he has ever portrayed. Startling revelations, ingenious machinations, and over ingenius climaxes crowd fast in thrilling succession; and through it all the mystery and fascination of the world that lives under cover.

Many unusual effects are introduced, unique incidents and events progress in rapid sequence, and the play attains a strength and continuity of interest seldom reached in detective subjects. Mr. Dixie, as a master mind and the brains of the police in their ruthless war against criminality, distinguishes the play with his forceful characterization.

Mr. Dixie is supported by Laura Sawyer and House Peters, who assist him admirably in recording the trend of the drama.

THE REASON FEWER PEOPLE TAKE "SALTS"

We find the use of salts and other harsh physics is becoming less every year because more and more people are using Rexall Orderlies, which we and they firmly believe to be the best bowel remedy ever made. They taste so much like candy that even the children like them. At the same time they act so easily and naturally that there is no purging, griping or pain. They promptly remove the constipation and, by soothing and strengthening the bowels, make it less liable to occur again. We have the utmost faith in them. We know what they are made of and the pleasant, beneficial results that always follow their use.

You needn't take our word for it. If Rexall Orderlies don't help you—if they don't entirely relieve all your bowel troubles—come back and tell us and we'll give back your money. In vest pocket tin boxes; 10c, 25c, 50c.

You can buy Rexall Orderlies only at The Rexall Stores, and in this town only of us.

—The Poole Drug Company.

We Can Give You Prompt Attention

If you phone us.

We can fix those leaks.

B. C. Plumbing & Heating Co.

OPERA HOUSE BLOCK

P.O. Box 485 Phone 18

COLD STORAGE

Doctor (to old Appleby dame whose son has been eaten by cannibals in the South Sea Islands): I am sorry to hear this bad news about your son. Can you tell me where it happened?

Dame—Nay, a don't rightly knaa. It was soonwhar below Kendal.—"Punch."

Dear old lady—My good man, what on earth are you doing on my lawn?

Crafty old fraud—Bless yer, kind lady, I'm that 'ungry I got to eat grass.

Dear old lady—If you go around to the back door you'll find that the grass grows much longer and thicker there.—"Punch."

The solicitor (discussing details of a partnership agreement)—And in the event of fire or bankruptcy?

The partners (together)—Profits to be equally divided.—"Sketch."

"It says 'ere that a bloke rescued two kids from a burnin' 'ouse, and then fell off the roof and broke 'is neck." "Ah, yer see wot comes o' swankin."—"The Tatler."

STEAMER ARRIVALS

At New York—Prinz Friederich Wilhelm from Bremen; Lapland from Antwerp; Cleveland from Genoa.

At Philadelphia—Wittekind from Bremen.

At Boston—Canopic from Genoa.

At Plymouth—President Lincoln from New York.

At Dover—Kroonland from New York.

At London—Andania from Boston; Minnewaska from New York.

At Bremen—Seydlitz from New York.

At Cherbourg Kronprinz Wilhelm from New York.

At Gibraltar—Laconia from New York.

PREMIER ASQUITH DENIES ENQUIRY

(Continued from Page One.)

Canadian Plan Advocated.

(Western Associated Press, Special Cable.)

LONDON, April 20.—Ulster's pacification by the adoption of the Canadian plan is again advocated by H. C. Thompson in the Chronicle. He declares that Ulster's pacification is the prime necessity because present conditions menace the safety of Great Britain and the whole Empire. He suggests that the British North America act of 1867 contains a proviso conceivably affording a means whereby both may obtain what they are struggling for without the sacrifice of principles.

Mr. Thompson recalls that British Columbia, Prince Edward Island and Newfoundland declined to join the Canadian confederation. The act made provision for their eventual admission and he suggests the insertion of a similar provision in the home rule bill for Ulster's inclusion upon an address from the Irish parliament and Ulster's provisional government. This he claims would afford a more lasting and satisfactory basis of settlement than the proposals of the government or the opposition.

Put Mr. Thomson claims the method would prove a panacea for all the evils rising out of the Irish question, satisfying the demands of the Nationalists for unity and relieving Ulster of coercion, tending ultimately to produce federalism and not separation.

LIQUOR ORGANIZATIONS MAY NOT CONTRIBUTE

(By Daily News Leased Wire.)

TORONTO, April 20.—A compromise between the government and opposition with regard to the prohibition of political contributions by the corporations will be the outcome of the meetings of the legal committee of the legislature.

Though the bills were discussed in a preliminary manner today, only one point was determined and that was a concession to the opposition.

N. W. Rowell insisted that in the definition of the word "corporation" there should be included such "associations as have for their object the advancement of liquor license holders."

Hon. W. H. Hurst, chairman of the committee, issued instructions that this clause be adopted. The bill comes up again tomorrow for further discussion.

FOOLISH TO SUFFER FROM STOMACH ILLS

What's the use of suffering from heartburn and the other disagreeable things caused by Dyspepsia and Indigestion, when we offer you the privilege of using Rexall Dyspepsia Tablets entirely at our risk, with the distinct understanding that, if they don't relieve your stomach trouble and make your stomach comfortable and your digestion easy, they will cost you nothing. If they don't do all you expect them to, we want you to tell us and let us give back your money. We know what they have done for others, and what they are made of. That is why we have confidence in them.

Among other things, they contain Pepsin and Bismuth, two of the greatest digestive aids known to medical science. They soothe and comfort the stomach, relieve heartburn and distress, promote the secretion of gastric juice and help make the bowels regular. We believe them to be by all odds the best remedy for indigestion or dyspepsia ever made. We believe you will say so, too, once you have used them. If you don't, they will cost you nothing. Sold only at the more than 7,000 Rexall Stores, and in this town only at our store. Three sizes, 25c, 50c and $1.00.

—The Poole Drug Company.

Mining News

SURF INLET DEAL AROUSES INTEREST

One Million Dollars' Worth of Work Must be Carried Out by Purchasers in Two Years.

One million dollars must be expended at the Surf Inlet mines by the Tonapah-Belmont people, who have bonded the property, under the terms of the agreement, according to advices from the coast which describe the deal as one of the most important in the history of British Columbia mining so far as the coast territory is concerned.

Machinery for the operations which are to be commenced at the earliest possible date has already been ordered, it is said. The Tonapah-Belmont people are stated to be a strong company and the sale of the property which is located between the Granby Bay mine on the north and the Britannia mine on the south is expected to result in the prospecting of the intermediate area.

SPEAKS OF WORK AT STANDARD MINE

Charles Hussey Explains Nature of Strike of New Ore Shoot Parallel to Old Ore Body.

Development work is being continued on the No. 7 and No. 8 levels of the Standard mine, stated Charles Hussey of Spokane, secretary treasurer of the company, who was at the Hume last night on his return from a visit to the property.

Regarding the discovery of the story of new ore bodies Mr. Hussey said that a new shoot had been struck in the No. 5 level and that it had been found to go upward toward No. 4. Beyond that it has not been prospected, although it appeared to be a parallel shoot lying close to the shoot from which the ore has been taken out.

Work on the No. 8 level has been confined largely to widening the tunnel which had previously been driven through the Emily Edith claim and carrying on "cleaning up operations." The work of continuing the tunnel is now being proceeded with.

FIND DIAMOND AND PLATINUM IN ONTARIO

(By Daily News Leased Wire)

TORONTO, April 20—Microscopic diamonds have been found in Ontario, also platinum, is reported to the legislature today by Professor Miller. The Porcupine country and Bruce mines have these microscopic diamonds in certain ores found there.

TO INSPECT PAYNE MINE.

On his way to make an inspection of the Payne mine, where a deep level tunnel is being driven to tap the ore at depth, W. E. Zwicky of Kaslo, consulting engineer for the property, arrived last night and registered at the Strathcona.

A. G. LARSON HERE.

A. G. Larson, the Vancouver mining engineer, came in from the coast last night and registered at the Strathcona He will be in the district for about 10 days.

TOO LONG CREDIT GIVEN IN WEST

President of Toronto Manufacturing House Declares Prompt Payment Benefit to All Concerned.

Too much credit is given by retail grocers and jobbers in the west and it is having the effect of delaying the improvement of condition in districts which were affected by the financial stringency, said H. N. Cowan, president of the Cowan Company, Limited, of Toronto, who was at the Hume last night on his way east after a visit to the coast.

"An account which the grocer has to carry for more than 30 days is too expensive a luxury for the retailer, the jobber, the wholesaler and the manufacturer—and for the purchaser, because he, too, suffers, through the increased price which he ultimately pays in order to make up the bad debts the merchant who does a credit business which runs over the 30-day mark is compelled to provide for," was the effect of Mr. Cowan's remarks.

"An account which cannot be paid at the end of 30 days is certainly no easier to meet when it is doubled at the end of 60 days," he remarked. "And during this time that the consumer is 'standing off' the retailer the merchant, the wholesaler and the manufacturer in most cases are paying from six to eight per cent for the money. This is added to the cost of the goods to the ultimate consumer so that prompt payment and a general tightening of the credit system would be for the benefit of all concerned."

Mr. Cowan will leave this morning on the Crow boat for Toronto.

MUST STAY AT HOME.

PARIS, April 20.—Notice served today upon Christobel Pankhurst, the English suffragette who has been making her home in Paris for the past two years, that she is not to be allowed to leave her residence during the visit of King George, which begins on Wednesday.

THIRTEEN KILLED IN MILITIA STRIKERS' FIGHT

(By Daily News Leased Wire)

TRINIDAD, Colo., April 20.—A 14-hour fight between striking coal miners and members of the Colorado National Guard culminated late tonight in the killing of Lucas Tikas, leader of the Greek strikers, and the destruction of the Ludlow tent by fire. Reports received here late tonight place the dead at 13, including 11 strikers and one soldier and one civilian.

How to Make Better Cough Syrup than You Can Buy

A Family Supply, Saving $2 and Fully Guaranteed.

Sixteen ounces of cough syrup — as much as you could buy for $2.50—can easily be made at home. You will find nothing that takes hold of an obstinate cough more quickly, usually ending it inside of 24 hours. Excellent, too, for croup, whooping cough, sore lungs, asthma, hoarseness and other throat troubles.

Mix two cups of granulated sugar with one cup of warm water, and stir for two minutes. Put 2½ ounces of Pinex (fifty cents' worth) in a 16-ounce bottle, then add the Sugar Syrup. It keeps perfectly. Take a teaspoonful every one, two or three hours.

This is just laxative enough to help cure a cough. Also stimulates the appetite, which is usually upset by a cough. The taste is pleasant.

The effect of pine and sugar syrup on the inflamed membranes is well known. Pinex is the most valuable concentrated compound of Norway white pine extract, rich in guaiacol and all the natural healing pine elements. Other preparations will not work in this formula.

The Pinex and Sugar Syrup recipe is now used by thousands of housewives throughout the United States and Canada. The plan has been imitated, but the old successful formula has never been equaled.

A guaranty of absolute satisfaction or money promptly refunded, goes with this recipe. Your druggist has Pinex, or will get it for you. If not, send to The Pinex Co., Toronto, Ont.

EASTER RESULTS AT HIGH SCHOOL

Hilton Nagle Leads Division One—Lillian Oates High Pupil in Second Division.

Hilton Nagle headed division one of the high school in the Easter examinations conducted at the school with a percentage of 73.2 while the second division of the school was led by Lillian Oates with a percentage of 83.3. The marks obtained by the pupils of the two divisions were:

Division I.

	P.C.
Hilton Nagle	73.2
Eileen McKenzie	69.9
Dan Jones	69.8
Louise Horswill	68.6
Ernest Sheppard	68.1
Margaret Arthur	68
Charles Bradshaw	67.3
Edna Hyslop	65.2
Bernice Robertson	64.6
Mabel Allan	62
Isabel Thomson	61
Kathleen Irving	60.6
Isobel Foote	58.6
Mhora MacDonald	58.2
Noel Irvine	57.9
George Roe	56
Doris Walker	55
Gregg Thomson	54
Lillian Lindblad	52.2
Hugh McLeod	49
Earl Peters	47.3
Lillian Hunter	47.3
Charlotte Ringrose	46.1
Clarice Pearce	45.8
Katie Darrough	45.6
Jack Laughton	45.2
Fred Shuttleworth	45.2
Mesula Corey	44.6
Charles Middleton	36.1
William Mohr	34.8
Harry Robinson	45
Arthur Wilkinson	33.2
Violet Ross	33.2

Division II.

Lillian Oates	82.3
Wanda Johnson	77.3
Roy Maurer	75.2
Gladys Clyde	74.8
Clara Bloomer	68
Catharine Vipond	68
Edward Applethwaite	65.9
Isabel Forin	65.2
George Elliot	63.9
Frances Wolverton	61.3
Mae Manson	59.5
Marjorie Whitworth	58.8
Hazel Thomson	56.6
Catharine Wallach	56.2
Marion Waldie	54.9
Marion Darragh	51.8
Kathleen Montgomery	51.4

OFFERS GUARANTEE TO ALL FOREIGNERS

(By Daily News Leased Wire)

MEXICO CITY, April 20.—"General Huerta offers all guarantees to foreigners, Americans included, who may remain in Mexico and he will improve this opportunity to show the world that his government and Mexico are moral and civilized."

This statement President Huerta dictated to The Associated Press today. He continued:

I desire to make it plain to the American people that according to the official report from the commander at Port Tampico received by the Mexican government, there was no flag in the boat which landed and whose crew was detained.

"In fact, the American flag has nothing to do with the case and I desire the American people fully to understand this."

Nelson Folks Astonish Druggist

We sell many good medicines but we are told the mixture of buckthorn bark, glycerine, etc., known as Adler-i-ka astonish us daily by telling folks the best we ever sold. Nelson people know how QUICKLY Adler-i-ka relieves sour stomach, gas on the stomach and constipation. Many report that A SINGLE DOSE relieves these troubles almost IMMEDIATELY. We are glad we are Nelson agents for Adler-i-ka. The Canada Drug & Book Company.

SUTTON'S SEEDS

for garden and farm are best for B.C. soil See Catalogue for solid guarantee of purity and germination

Send now for Copy free

Sutton & Sons, The King's Seedmen

Reading England

A. J. Woodward

Victoria & Vancouver

615 Fort St. 667 Granville St.

SOLE AGENTS FOR BRITISH COLUMBIA

Mooney's "Perfection" Cream Sodas

In Dinner Pails - - - 35 Cents Each

Fresh Today

Phone 10

The Star Grocery Co.

Store of Quality

NEW ZEALAND TO MOVE LONDON OFFICES

(Canadian Associated Press Cable)

LONDON, April 20.—The New Zealand government has decided to move its London quarters from Victoria street to the Strand, almost opposite the Hotel Cecil and the King has consented to lay the foundation stone of the new offices some time in July.

OPENS REGINA SHOW.

REGINA, Sask., April 20. — With 3,500 in attendance the horse show was opened here tonight by Lieutenant Governor Brown. There was a remarkably good showing of cattle in the large winter fair building.

FIND CHILD'S BODY.

(By Daily News Leased Wire)

EDMONTON, Alta., April 20.—Two young men who refused to give their names to Coroner Forin found the body of a baby, apparently about three days old on Saturday evening at the corner of Stiken avenue and Twenty-fourth street. The child had apparently lived only a short time after birth and evidently had been abandoned.

Wrapped in cotton batting and a sheet of newspaper and tied firmly with a bit of string the body was found lying at the edge of the sidewalk in the west end of the residential section of the city.

FOR DANDRUFF, FALLING HAIR OR ITCHY SCALP---25 CENT "DANDERINE"

Save Your Hair! Danderine Destroys Dandruff and Stops Falling Hair at Once--Grows Hair, We Prove It

If you care for heavy hair, that glistens with beauty and is radiant with life, has an incomparable softness and is fluffy and lustrous you must use Danderine, because nothing else accomplishes so much for the hair.

Just one application of Knowlton's Danderine will double the beauty of your hair, besides it immediately dissolves every particle of dandruff; you cannot have nice, heavy, healthy hair if you have dandruff. This destructive scurf robs the hair of its lustre, its strength and its very life, and if not overcome it produces a feverishness and itching of the scalp; the hair roots famish, loosen and die; then the hair falls out fast.

If your hair has been neglected and is thin, faded, dry, scraggy or too oily, don't hesitate, but get a 25 cent bottle of Knowlton's Danderine at any drug store or toilet counter; apply a little as directed and ten minutes after you will say this was the best investment you ever made.

We sincerely believe, regardless of everything else advertised that if you desire soft, lustrous, beautiful hair and lots of it—no dandruff—no itching scalp and no more falling hair—you must use Knowlton's Danderine. If eventually—why not now? A 25 cent bottle will truly amaze you.

The Canadian Bank of Commerce

SIR EDMUND WALKER, C. V. O. LL.D., D.C.L., President.

ALEXANDER LAIRD, Gen. Mgr.

Capital $15,000,000
Rest $13,500,000

Travellers cheques issued payable at par at almost any point in the globe where there is a Bank or Banker.

The Bank issues a booklet of information for those about to travel. Ask or write for a copy.

Nelson Branch, L. A. S. Dack, Mgr.

Bank of Montreal

ESTABLISHED 1817

Capital authorized $25,000,000
Capital all paid up.....$16,000,000
Rest $16,000,000

HEAD OFFICE: MONTREAL

H. V. Meredith, Esq.....President
Sir Frederick Williams-Taylor, General Manager.

Branches in British Columbia: Armstrong, Athalmer, Chilliwack, Cloverdale, Enderby, Greenwood, Hosmer, Kamloops, Kelowna, Merritt, Nelson, New Denver, New Westminster, Nicola, Penticton, Port Alberni, Port Haney, Prince Rupert, Princeton, Rossland, Summerland, Vancouver, Vancouver (Main street), Vernon, Victoria, West Summerland, Alberni.

Interest paid on Savings Deposits at 3 per cent (present rate).

Nelson Branch, L. B. DeVeber, Mgr.

John Burns & Sons

General Contractors and Builders

SASH AND DOOR FACTORY. NELSON PLANING MILLS,
VERNON STREET, NELSON, B. C.

Every Description of Building Material Kept in Stock. Estimates Given on Stone, Brick, Concrete and Frame Buildings.

MAIL ORDERS PROMPTLY ATTENDED TO.

BOX 134. PHONE 178

Cooper's Tree Spray

We Have Just Received a Large Consignment of

COOPER'S FAMOUS TREE SPRAY

Known the World Over As the Best for General Spraying

V1 AND V2 TREE SPRAY HAS BEEN PROVEN TO GIVE THE BEST RESULTS

Ask Those Who Have Used It

Quarts $1.00 | Gallons $3.50

ONE GALLON MAKES ONE HUNDRED GALLONS OF SPRAY BY SIMPLY ADDING WATER

The Nelson Hardware Co.

PHONE 21 NELSON, B.C.

393

Your Taste

Does your taste run to Green Tea? If so, we have 4 varieties to choose from and either of them will satisfy those whose taste runs to the green leaf.

UNCOLORED JAPAN
SPIDER LEG
GUNPOWDER
YOUNG HYSON

Per pound 50c
Five pounds $2.25

Not merely Teas, but each variety carefully chosen for its own peculiar merit.

THE BELL TRADING CO.
The Home of Good Groceries.
Baker Street

Klondyke Hotel

Vernon Street
Headquarters for miners, Smelstermen, loggers, railroad men.
Rates, $1.00 per day up.
NELSON & JOHNSON, Props.

KLONDYKE—H. Scalla, P. Hanson, C. Pearson, Sandon; E. Magnuson, O. C. Olson, Sweden.

Tremont House

Baker Street, Nelson
RANSOME & CAMPBELL
Proprietors
European plan, 50c up
American plan, $1.25 and $1.50
Meals, 35c
Special Rates per Month

TREMONT—B. McCort, Castlegar; M. Dwyer, C. Dwyer, Trail; John Ferguson and wife, Proctor; T. Woods, Grand Forks.

Kootenay Hotel

Two Doors from Postoffice
Vernon Street
Rates $1.00 and $1.25 per day.
Every convenience given to the traveling public. Electric piano and union bar in connection, where the best of wines and liquors are kept.
MRS. MALLETT, Proprietress.

KOOTENAY—A. Pebet, G. Goselck, Cranbrook; Victor Isaacson, Peter Lundberg, Creston; Emil Sodmont, Louie Sodmont, Edmonton; F. Soriatt, H. Fuggi, Fernie.

New Grand Hotel

Fireproof
J. Blomberg & D. Maglio, Props.
American and European plan. Every room steam heated, fitted with hot and cold water service and with telephone connection. Both on every floor. All white help.

GRAND—O. Lund, Rlondel; D. Morrison, Ainsworth; W. Hawkey, Kaslo; J. Cameron, Alex Humphrey, Nakusp.

Silver King Hotel

Baker Street
Under new management.
We'll furnished rooms, $1.00 a day and up. Best 25c meal in Nelson. Best brands of liquors and cigars, served by union men.
N. McLEOD, Proprietor.

SILVER KING—M. Matheson, Taghum; M. Morrison, Silver King; E. Johnson, Silverton; G. Loney, George Oliver, J. J. Cowan.

Nelson House

European Plan
W. A. WARD, Proprietor
CAFE—Open day and night—BAR
Merchants' Lunch 12 to 2
Phone 97 P. O. Box 597

NELSON—Ray B. Conrad, L. E. Henry, E. E. Smith, M. Cameron, Marcus; E. L. Crum, Grand Forks.

Lakeview Hotel

J. G. SCHULTZ, Proprietor.
A Comfortable Workingman's Home
Terms: $1.00 a Day Up.
Corner Vernon and Hall Streets
Nelson, B. C.

LAKEVIEW—F. Lewis, J. Skult, J. Gillies, D. G. McDonald, J. McKenzie, Silver King.

Madden House

E. C. CLARKE
Cor. Baker and Ward Sts., Nelson.

MADDEN—E. J. Beal, Vancouver; S. Banks, J. Fricken, Slocan; W. S. Lord, Salmo; E. Ballinger, Silverton; R. W. Yuill, Lockhart Beach; J. Douglas, Montreal; Mrs. D. Dewar, Erie; E. McLaren, Sandon; S. Klonowyth, Fernie; Milo Chapman, Spokane.

When Taking a Vacation

go to the Great Halcyon Hot Springs, where you can secure not only rest, but at the same time have the benefit of the best medicinal waters on the continent, unequaled for rheumatism and kindred ailments. The springs are easy of access to travellers and the hotel has been fitted up and is conducted with a view to the maximum of comfort and convenience for guests.

Rates: $12 and $15 per week, or $2 per day and upwards.

Halcyon Hot Springs Sanitarium
WM. BOYD, Proprietor.
Halcyon Arrow Lakes

HOTEL ARRIVALS OF A DAY

The Hume

Table d'Hote and a la Carte

HUME—N. von Beckerath, Sunshine Bay; Frau T. W. von Beckerath, Germany; C. F. Sherwin, Riondel; C. Hussey, Chester Mott, W. T. Gill, Spokane; P. McDonough, H. W. Carter, Trail; C. W. Beilfuss, J. W. Little, Vancouver; F. F. Smith, Kamloops; W. A. Buchanan, Ymir; Norman Hill, Penticton; J. L. Retallack, A. R. Heyland, Kaslo; R. D. Trevor, Ainsworth; C. D. Goepel, Victoria; M. J. Walsh, Toronto; Mr. and Mrs. G. N. Illingworth, W. Illingworth, Broadwater; E. H. Smith, F. A. Starkey, C. A. Benedict, R. L. McBride, Capt. Robinson, Mr. and Mrs. T. S. Palmer, City; J. S. Deschamps, Rossland.

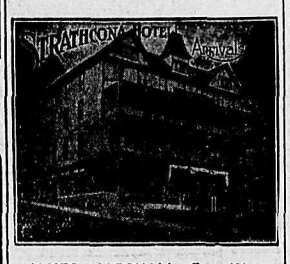

JAMES MARSHALL, Proprietor.

STRATHCONA—L. J. Harvey, Toronto; W. J. Farmer, Castlegar; David Macmillan, Winnipeg; Mr. and Mrs. F. F. Weir, E. E. Nott, Miss Prentiss, Cy Young, J. R. Darling, W. J. Gerbracht, Nelson; A. Carney, Sr., A. Carney, Jr., W. E. Zwicky, Kaslo; C. Hood, Grand Forks; C. G. Trampton, A. G. Larson, Vancouver; R. G. Holmes, Spokane; F. C. Werley, Werley; S. E. Boulder, Thomas Wilson, Portage la Prairie.

Queen's Hotel

Steam Heat in Every Room.
Business Lunch 35c.
Rates: $1.50 and $2.00 Day.

QUEEN'S—John T. Price, Castlegar; G. N. Prince, City; A. C. Macmillan, Kamloops; W. Yeo, Moose Jaw; J. R. Armstrong, Clifford Swan, Mrs. H. Beck, Elisa and Florence Beck, W. Stonier, Slocan; George Jekill, H. Skillicorn, Kaslo; Mrs. W. A. Foote, Seattle, Wash.; R. H. Baker, Baker's Landing; M. C. Hunt, Midway; M. McLeod, Erickson; J. M. Hardie, Chewelah; G. M. Benney, Rossland; J. Hurst, Crawford Bay.

Grand Central Hotel

OPPOSITE POSTOFFICE
American and European Plans.
H. H. PITTS, Proprietor.

GRAND CENTRAL—Oscar Nyman, Frank Edwards, Silverton; J. Polinske, H. McPhee, Slocan; J. Tams, Henry Nelson, Ainsworth; G. B. Mathew, Riondel; W. Whesney and wife, Lethbridge; Maggie Harvey, Glasgow; J. Silverstone, City; D. J. Mackey, Rossland; W. Holsey, H. J. Crook, Fruitvale, J. S. Scott, Harrop.

ATHABASCA—A. Pellant, E. Fuller, Taghum; J. D. Ober, Spokane; E. J. Beal and wife, F. G. Tyrell and son, George Wharton, Mrs. George Wharton, L. L. Boomer, Greenwood; S. Dudrick, Gillette, Trail.

SHERBROOKE—G. Paterson, Bonnington; George Williams, Salmo; G. Turner, W. A. Stanton, Midway; L. B. Erickson, O. Nelswender, Marcus; L. A. Gilpies, E. Tutcher, L. A. McMillan, W. Mills, Fred Martel, Creston; J. Griffith, Rossland; H. W. Brown, M. Melock, Spokane; Fred Luman, J. Klemata, Ymir.

DROWNED FROM TUG AT PROCTOR SLIP

Slipping off a barge at Proctor last evening Charles Robinson, a deckhand on the tug Valhalla, was drowned.

The tug was transferring barges at the slip. Capt. Ferguson threw Robinson a line, the drowning man grasped it but let go, sank and did not come again to the surface.

He was about 23 years of age and was employed on the Valhalla for about six weeks.

WILL BLOCKADE PORTS AND SEIZE CUSTOMS HOUSES

(Continued from page one.)

resolution that it became practically certain that objections would postpone final action until Wednesday. At midnight Acting Chairman Shively rushed from a conference with Secretary Tumulty, Secretary Garrison and Postmaster-General Burleson, to the foreign relations committee. "I think there is a chance to iron the difficulty out," he said.

Sits After Midnight

The senate foreign relations committee agreed at midnight to report the resolution with the preamble amended to read:

"In view of the situation presented by the president," and eliminating individual reference to Huerta throughout the measure.

When the senate convened at 12:10 o'clock for the regular Tuesday session the calendar was passed over quickly and Senator Shively presented the new resolution as a substitute for the measure passed by the house. Senator Lippit, of Rhode Island, immediately objected. Senator Lodge urged that the objection be withdrawn and the Rhode Island senator finally consented, reserving the right to object later. The resolution was read while senate leaders conferred over an agreement for a recess.

By adjourning until 12:10 o'clock, the senate had ended the calendar day of Monday and until the senate rules a single objection to a report from a committee or to a motion to discharge a committee it is sufficient to put the matter over one day.

At 12:28 the senate recessed until 12 noon Tuesday under an agreement to consider the resolution at that time.

President's Message.

President Wilson laid the Mexican situation before congress today in these words:

"Gentlemen of the Congress: It is my duty to call your attention to a situation which has arisen in our dealings with General Huerta at Mexico City which calls for action and to ask your advice and co-operation in acting upon it. On the 9th of April a paymaster of the United States ship Dolphin landed at the Iturbide bridge landing at Tampico, with a whaleboat and boat crew, to take off certain supplies needed by his ship and while engaged in loading the boat, was arrested by an officer and squad of men of the army of General Huerta. *Neither the paymaster nor any one of* the boat's crew was armed. Two of the men were in the boat when the arrest took place and were obliged to leave it and submit to be taken into custody, notwithstanding the fact that the boat carried, both at her bow and her stern, the flag of the United States.

"The officer who made the arrest was proceeding up one of the streets of the town with his prisoners when met by an officer of higher authority, who ordered him to return to the landing and await orders and within *an hour and a half from the time of* the arrest, orders were received from the commander of the Huerta forces at Tampico for the release of the paymaster and his men. The release was followed by apologies from the commander and later by an expression of regret by General Huerta himself. General Huerta urged that martial law obtained at the time at Tampico, that orders had been issued that no one should be allowed to land at the Iturbide bridge and that our sailors had no right to land there. Our naval commanders at the port had not been *notified of such prohibition and, even* if they had been, the only justifiable course open to the local authorities would have been to request the paymaster and his crew to withdraw and lodge a protest with the commanding officer of the fleet. Admiral Mayo regarded the arrest as so serious an offense that he was not satisfied with the apologies offered, but demanded that the flag of the United States be saluted with special ceremony by the Mexican commander of the port.

Incident Not Trivial.

"The incident can not be regarded *as a trivial one and especially as two* of the men arrested were taken from the boat itself—that is to say, from the territory of the United States—but had it stood by itself might have been attributed to the ignorance or arrogance of a single officer. Unfortunately, it was not an isolated case. A series of incidents have recently occurred which cannot but create the impression that the representatives of General Huerta were willing to go out of their way to show disregard for the dignity and rights of this government and felt perfectly *safe in doing what they pleased,* making free to show in many ways their irritation and contempt. A few days after the incident at Tampico an orderly from the United States steamship Minnesota was arrested at Vera Cruz, while ashore in uniform to obtain the ship's mail, and was for a time thrown into jail. An official dispatch from this government to its embassy at Mexico City was withheld by the authorities of the telegraphic service until peremptorily demanded by our charge d'affaires in person. So far as I can learn, such wrongs and *annoyances* have been suffered only to occur against representatives of the United States. I have heard no complaints of other governments of similar treatment. Subsequent explanations and formal apologies did not and could not alter the popular impression which it is possible it had been the object of the Huertista authorities to create, that the government of the United States was being *singled out* with impunity for slights and affronts in retaliation for its refusal to be regarded as the constitutional provisional protector of Mexico."

Resolution Reported

The house foreign affairs committee, after an hour's session, voted to report the Mexican resolution as introduced, the rule providing for immediate consideration on a viva voce vote, the negative votes so few that the Democrats laughed in derision. The house immediately took up the resolution. *After considering the resolution* for two hours, the senate committee adjourned to await action by the house. Strong opposition to the language of the resolution was developed in the committee, some members objecting to what they called "individualizing Huerta."

The senate recessed at 5:15 p.m. until 9 p.m., expecting the house to act on the resolution by that time.

Representative Bartholdt, of Missouri, had offered an amendment to restrict the president's activities to "his constitutional authority." On this Representatives Bartholdt and Ainey voted against the remainder of the committee. On the final vote, however, Representative Ainey alone opposed the measure. He declared it did not go far enough.

The discussion in the committee hinged about the use of the word *"justified."* Some members contended that the president should be "authorized" to use the armed forces of the nation, but it was held that this would be a virtual declaration of war.

After the committee adjourned, Chairman Flood presented the resolution on the floor of the house after conferring again with Secretary Bryan and Representative Underwood.

When Mr. Flood asked for consent, Republican Leader Mann reserved the right to protest against the present consideration of the resolution. Representative Underwood explained that *the administration desired to have the* bill passed before night and that reasonable debate be allowed. He said that the rules committee was preparing to bring in a rule for immediate consideration of the resolution if necessary.

Chairman Flood said that he was prepared to allow half an hour's debate on the resolution on each side of the house. Representative Mann declared that the minority needed two hours' debate.

"The president has advised us of conditions," said Representative Underwood. "We would not insist on putting this resolution through at this time if this were not a matter of paramount importance. But with the president's message delivered, our troops may be fired on at any time. We should act at once."

A round of Democratic applause greeted this statement.

"I am not alarmed by that statement," replied Mr. Mann. "But the president has asked for our advice and we should have time to give it. Before we equip the nation for war, we should at least have the time to draw our breath. I am always ready to support the president in his conduct of foreign relations, but I value my country above my allegiance to the president."

A cheer from the Republican side greeted this statement.

Representative Campbell (Kansas), Republican, opened the opposition to *the rule, declaring that its purpose* was to "make in order a resolution which is a declaration of war." "We are asked to declare war against Victoriano Huerta. Why?" he asked. "Because American citizens have been ruthlessly murdered? No. Because American women have been outraged? No. Because a company of sailors were arrested by a subordinate. Is it enough to justify a declaration of war? War with its awful consequences against the helpless, poverty-stricken people of Mexico. For the people of Mexico must share with Huerta the *results of war.*"

Against War

"I am against this war," continued Mr. Campbell. "But if you force this war upon my country, it will be my war, the war of my country and I will support it.

"If you force this war on my country I will stay here until the war is over——"

An outburst of laughter and applause from the Democratic side greeted this statement and for a minute Mr. Campbell was unable to continue.

Representative Pou (North Carolina) Democrat, supported the rule, declaring "the time had come to put an end to these outrages in Mexico."

Progressive Support

Progressive support of the resolution was pledged by Progressive Leader Murdock. "This resolution needs one thing more than anything else," he said. "That is the unanimous vote of the congress of the United States. This resolution will send around the world the word that our flag must be respected. I am tired of 'watchful waiting,' and I welcome the president's effort to change that policy." The Democrats greeted Mr. Murdock's statement with applause.

Representative Len Root, Republican, favored the resolution, asserting that its passage was the "best means of preventing war in Mexico."

Representative Foster (Illinois) made a brief speech supporting the *resolution and the rule. Representative* Mann spoke vigorously against the president's policy. "If the incidents which the president has related to us had occurred with England, Germany, France or any other great nation," he declared, "we would not have such a resolution pending here now. But we think that because Mexico is weak we have the moral right to declare war against Mexico for something for which we could not declare war against England or France."

"I do not condone the methods by which Huerta secured the high position *he now holds,*" continued the Republican leader, "nor do I believe in a declaration of war against him because the president does not happen to like him.

"We owe more than a salute from Huerta to the American flag. We owe it to make the flag stand for right and justice and peace."

Representative Underwood closed the debate in support of the rule. As he took the floor the Democrats cheered. *"This resolution," he said, "may mean* war—it may mean peace. Let us hope that the ultimate result of the passage of the resolution will be peace and good order in the republic of Mexico and the establishment of friendly relations between the two governments.

Patient and Considerate

"But whether it means peace or war there are times when honor must be maintained at any cost. No one can say our government has not treated Mexico with patience and consideration. We have let matters go further in Mexico than if we were in a con*troversy with one of the great nations* of the world.

"War never comes from any one incident and never has. For more than a year we have been facing a reign of disorder and turmoil in Mexico with great patience. We have endeavored to allow Mexico to work out a problem of peace and of government.

"We have hoped from day to day that a peaceful settlement might have been reached. But peace never comes to a country that fails to protect its citizens or to enforce respect for its flag.

Flag Dishonored

"Our flag has been dishonored in a foreign land. The president of the United States comes here today. He has not asked you to declare war, but asks you to sustain him in requiring a decent respect for our flag and an honorable consideration for the rights *of our government.*"

Rule Adopted

The rule was adopted by a viva voce vote with a rolling chorus of ayes over whelming a few scattered nays.

Amid shouts of "Vote, vote," a unanimous consent agreement was reached, limiting the debate to two hours and 10 minutes. Fifty minutes was controlled by Representative Flood, 10 by Representative Murdock and one hour and 10 minutes by Republican Leader Mann. The agreement also provided that any member might offer amendments to the resolution.

Appeal to Patriotism.

(By Daily News Leased Wire.)

MEXICO CITY, April 20.—Circulars mailed by anti-Americans appeared in the streets today, appealing to the patriotism of Mexicans. There was no outward sign of antagonism to Americans, however, on the part of the Mexicans.

Nurses Are Ready.

(By Daily News Leased Wire.)

WASHINGTON, April 20.—The American Red Cross has 4,500 nurses enrolled and ready for service with the forces in Mexico, according to a statement today by Miss Mabel T. Boardman.

Miss Boardman said that a meeting of the Red Cross board of relief probably would be called by its chairman, Surgeon-General Gorgas of the army. *She added that one of the first moves* in case of war would be the establishment of reserve hospitals for sick and wounded on the gulf, Atlantic and Pacific coasts. Hospital ships for the army and navy also were contemplated. The Red Cross expects to appeal to chambers of commerce and civic organizations for support of its hospitals and ships.

Warning to Foreigners.

(By Daily News Leased Wire.)

VERA CRUZ, April 20.—Commander Hughes, chief of staff of the *United States Atlantic fleet,* today called on General Gustavo Maas, commander of the federal troops at Vera Cruz and on the commander of the port, and instructed them to order all American merchant vessels out of the harbor.

Commander Hughes then went on board the Spanish and the British ships anchored off this port and informed their commanders of his action.

William M. Canada, the American consul here, is making arrangements to have the foreigners in the city taken aboard the merchant vessels should necessity arise.

Consul Canada is endeavoring to inform all foreigners of President Wilson's action and under instructions from the department of state reminds them of a previous warning to withdraw from Mexico.

Trip Cancelled.

WASHINGTON, April 20.—Owing to the Mexican crisis, President Wilson has cancelled his trip to New York tonight to address the annual luncheon to the members of the Associated Press there tomorrow.

Huerta's Forces.

(By Daily News Leased Wire)

WASHINGTON, April 20.—Estimates of the war department today put the armed forces of Huerta at about 40,000, well scattered throughout the country, according to the department's figures there are 6,000 troops in Mexico City; about 6,000 around Saltillo, south of Torreon; 2,500 in the state of Sonora; 2,000 in *Sinalao, 600 in Tepic,* 6,000 in Jalisco, 1,100 in Colina, 4,500 in Zacatecas, 1,250 in Guerrero, and scattering

(Continued on Page Seven)

For Rent

Well furnished modern house, four bedrooms, parlor, dining room, kitchen. House and grounds are in splendid condition; close in. Will rent to October 1st. Rental $40.00 per month (water paid).

Modern cottage, four rooms and bath, just off Baker street. Rental $20.00 per month (water paid).

ST. DENIS & LAWRENCE
509 Ward St.

RAILROAD MAN HAD TO LAY OFF

Until He Took GIN PILLS

Buffalo, N. Y.

"I have been a Pullman conductor on the C. P. R. and Michigan Central for the last three years.

About four years ago, I was laid up with intense pain in the groin, a very sore back, and suffered most severely when I tried to urinate.

I treated with my family physician for two months for Gravel in The Bladder but did not receive any benefit. About that time, I met another railroad man who had been similarly affected and who had been cured by GIN PILLS, after having been given up by a prominent physicians who treated him for Diabetes. He is now running on the road and is perfectly cured. He strongly advised me to try GIN PILLS which I did—with the results that the pains left me entirely."

FRANK S. IDE.

50c. a box, 6 for $2.50. Sample free if you write National Drug and Chemical Co. of Canada Limited, Toronto. 198

COMPLETELY CURED OF DYSPEPSIA

By Na-Dru-Co Dyspepsia Tablets

We are continually hearing from grateful people who have had experiences like that of Miss Alice E. Cooper, of Niagara Falls, Ont., who writes:

"I wish to express my gratitude to you for the benefit I received from your most wonderful Dyspepsia Tablets. Having taken other medicines without having received the slightest relief, I heard of your Na-Dru-Co Dyspepsia Tablets and thought I would give them a trial. I have been completely cured of dyspepsia. I will be only too pleased to advise any one troubled with dyspepsia to give them a fair trial."

Na-Dru-Co Dyspepsia Tablets not only give the immediate relief from heartburn, flatulence, acidity of the stomach and biliousness, which is so much needed, but if taken regularly for a few days or weeks they completely cure the most aggravated cases of stomach trouble. When for 50c. you can get a box from your druggist, why go on suffering? National Drug and Chemical Co. of Canada, Limited, Montreal. 144

These Winsome Spring Waists Are Sure to Please You

We have anticipated your Spring requirements with an assortment of Waists that has never been rivalled in this town. Not only is the number of styles so large, but the Waists themselves are more dressy and effective than any we have ever shown.

Many striking novelties are here, in Voile and Wash Crepe, as well as Embroidered Muslins. Plain Tailored Waists for everyday wear are also included, and a generous sprinkling of Dressy Lingerie Waists is here for early buyers.

We are safe in assuring you entire satisfaction with any Waist you purchase of us, because we made sure of the quality of every one of them before we bought them.

PRICES RANGE FROM
$1.25 to $6.50

Boys' Spring Clothing

The New Woolen and Wash Suits Are Now Being Featured

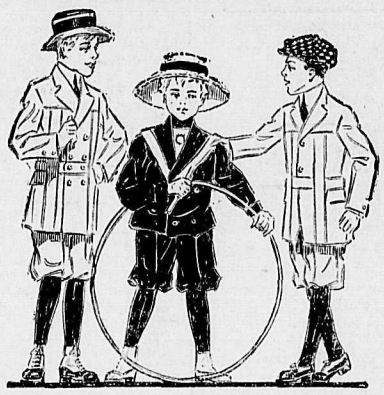

The Boys' Suits that we show for Spring Wear correctly interpret the fashion and fabric trend in junior apparel. You will note in our splendid assortment of Woolen and Wash Suits all the most seasonable weaves and patterns. The garments, furthermore, are assembled in the most subtantial manner. You will have little or no trouble with ripping seams and loose buttons.

Boys' Suits in Tweeds and Serges, made in Norfolk or Double-Breasted Sacque styles and full Bloomer Pants. Sizes from seven to fifteen years.
PRICES, EACH, FROM ..... *$4.50 to $12.00*

Boys' Wash Suits, in fine quality Linen and Galatea, Plain Colors or Stripes. These are all New York suits, from a make well known for its fit and finish.
PRICES, EACH..... *$1.50 to $3.00*

MEAGHER & CO.
The Store for Style BAKER STREET The Store for Quality

The Best WAX to Buy Is

JACKSON'S

"It's Real English"
Get a Sample

Sole Local Agents:
NELSON HARDWARE CO., LTD., NELSON, B.C.

Sullivan Machinery Co'y

Rock Drills Air Compressors
Diamond Drills Quarry Machinery
LARGE STOCK OF DRILLS AND PARTS CARRIED IN NELSON.
WRITE FOR PARTICULARS OF SULLIVAN STOPER.
USED BY MOST OF THE MINING COMPANIES IN THE DISTRICT.
AGENTS—
The Nelson Iron Works, Limited

There is no habit more easily formed than the habit of saving. If you have not already acquired the habit do so now by opening a savings account.

One dollar opens an account in our Savings Department.

Established 1875.

Head Office, Toronto, Ont.
Capital (paid up) $6,925,000
Reserve and Undivided profits 8,100,000
D. R. Wilkie, President and General Manager.
Hon. Robert Jaffray, V.-Pres.
Nelson Branch
J. H. D. Benson, Manager.

IMPERIAL BANK OF CANADA

Waters & Pascoe
KOOTENAY LAKE SASH & DOOR FACTORY
FRONT ST. NELSON, B. C.
Providers of Houses and Materials for Building
Estimates Given
Phone 164 P. O. Box 805

NOTICE.

Anyone depositing debris, rock or brush, etc. on any road or removing gravel or sand without permission will be prosecuted.

By order.

G. M. BENNEY,
Road Superintendent.

SYNOPSIS OF COAL MINING REGULATIONS

Coal mining rights of the Dominion in Manitoba, Saskatchewan and Alberta, the Yukon Territory, the Northwest Territories, and in a portion of the Province of British Columbia, may be leased for a term of twenty-one years at an annual rental of $1 per acre. Not more than 2,560 acres will be leased to one applicant.

Application for a lease must be made by the applicant in person to the Agent or Sub-Agent of the district in which the rights applied for are situated.

In surveyed territory the land must be described by sections or legal sub divisions of sections, and in unsurveyed territory the tract applied for shall be staked out by the applicant himself.

Each application must be accompanied by a fee of $5, which will be refunded if the rights applied for are not available, but not otherwise. A royalty shall be paid on the merchantable output of the mine at the rate of five cents per ton.

The person operating the mine shall furnish the Agent with sworn returns accounting for the full quantity of merchantable coal mined and pay the royalty thereon. If the coal mining rights are not being operated, such returns should be furnished at least once a year.

The lease will include the coal mining rights only, but the lessee may be permitted to purchase whatever available surface rights may be considered necessary for the working of the mine at the rate of $10.00 an acre.

For full information application should be made to the Secretary of the Department of the Interior, Ottawa or to any Agent or Sub-Agent of Dominion Lands. W. W. CORY,
Deputy Minister of the Interior

N.B.—Unauthorized publication of this advertisement will not be paid for.

DEPARTMENT OF WORKS.

NOTICE TO CONTRACTORS.

Salmo Lock-Up.

Sealed tenders superscribed "Tenders for Salmo Lockup," will be received by the Honourable the Minister of Public Works up to noon of Friday, the 1st day of May, 1914, for the erection and completion of a single constables' quarters and lock-up at Salmo in the Ymir Electoral District.

Plans, specifications, contract and forms of tender may be seen on and after the 9th day of April, 1914, at the office of Mr. J. Cartmel, Government Agent, Nelson; Mr. H. R. Townsend, Government Agent, Rossland; the Provincial Constable, Salmo, and the Public Works Department Victoria.

By application to the undersigned contractors can obtain one copy of the plans and specifications for the sum of ten dollars ($10), which sum will be refunded on their return in good order.

Each proposal must be accompanied by an accepted bank cheque or certificate of deposit on a Chartered Bank of Canada, made payable to the Honourable the Minister of Public Works, for a sum equal to 10 per cent of tender, which shall be forfeited if the party tendering decline to enter into contract when called upon to do so, or if he fails to complete the work contracted for. The cheques or certificates of deposit of unsuccessful tenderers will be returned to them upon the execution of the contract.

Tenders will not be considered unless made out on the forms supplied, signed with the actual signature of the tenderer, and enclosed in the envelopes furnished.

The lowest or any tender not necessarily accepted.

J. E. GRIFFITH
Deputy Minister and Public Works Engineer, Public Works Department.
Victoria, B. C., 6th April, 1914.

NEWS OF THE MARKETS

ANOTHER STRING OF LOW RECORDS

Mexican Crisis Is Bearish Influence—Bears Take Advantage of Opportunity—Nervousness Absent.

(By Daily News Leased Wire.)

NEW YORK, April 20.—The decline in stocks continued today and another string of low records for the year, numbering nearly a score, was recorded. In the list were some of the popular trading shares, such as Reading, Union Pacific and Steel. At the opening the market was under pressure and it lost ground rapidly during the first quarter of an hour. A rally ensued, which restored quotations to a level with the preceding close or above, but during the afternoon the downward swing was resumed, distinct weakness appeared on this movement and several prominent issues, including Union Pacific, Northern Pacific, Reading and Lehigh Valley lost 2 to 3 points.

The Mexican crisis was generally referred to as the predominating bearish influence. The whole street talked Mexico. The situation presented an unusual opportunity for the bears, and they utilized it successfully. At the same time, there was no evidence of any feeling of nervousness.

In the late decline particularly, the market acted as though liquidation on a considerable scale was progressing, but it was by no means apparent that the Mexican situation was the chief cause of throwing over of real stock. A good deal of this selling was believed to have come from the holders of stock to whom the Mexican crisis came as the last of a series of blows, inducing them to let go.

Oil stocks were particularly weak. The members of the Standard oil group on the curb were forced down to 20 points, coincidentally with another cut in the price of crude oil.

Total sales, par value, $3,590,000.

United States bonds declined 1-8 to 3-4 on call. Heaviness of those bonds was associated with the Mexican crisis. It was thought that in the event of hostilities, a new bond issue would be floated.

The following New York stock market quotations are supplied by Osler, Hammond & Nanton, Winnipeg:

	Open	Close
Amalgamated Copper	72⅞	72⅞
American Car Foundry	49⅝	48
American Locomotive	30½	28
American Smelting	66	64
American Sugar	100¼	99½
American Tobacco	..	225
Anaconda	33¾	33⅝
Atchison	95½	95
Baltimore & Ohio	87⅝	87⅝
Brooklyn Rapid T.	90	89½
Canadian Pacific	199	198⅞
Chesapeake & Ohio	51⅞	51⅝
Chicago & Alton	..	8½
Chicago M. & St. Paul	98	97¼
Chicago & Northwestern	..	130½
Consolidated Gas	129½	128½
Delaware & Hudson	..	148½
Erie	27⅝	26½
Erie 1st pfd.	..	42½
Erie 2nd pfd.	36	34½
General Electric	144	143
Great Northern pfd.	121¼	119½
Great Northern Ore	32	31¼
Illinois Central	110	109
Interboro	14¼	14
Kansas City Southern	24	24
Lehigh Valley	135¼	133¼
Louisville & Nash	..	134
M. St. P. & S.S.M. (Soo)	..	121½
Missouri Kansas & T.	15½	15
Missouri Pacific	19½	18⅞
New York Central	87¼	87¼
Northern Pacific	108½	107¾
Pennsylvania	109⅝	108¾
Reading	161¼	159⅝
Southern Pacific	90¾	89⅞
Southern Ry.	24	23¾
Tenn. Copper	..	32⅛
Texas Pacific	..	13¾
Twin City	..	103½
Union Pacific	153⅛	152⅝
U. S. Rubber	57	56¼
U. S. Steel	57⅝	57
U. S. Steel pfd.	108½	108¼
Utah Copper	54½	53⅞
Wabash	..	1
Western Union	..	61
Wisconsin Central	..	38⅝

Total sales 376,200.

SPOKANE MARKETS.

(Reported by Sharp & Irvine)

SPOKANE, Wash., April 20.—

	Bid	Asked
B. C. Copper	$ 1.75	$ 2.10
Caledonia	.60	.65
Consolidated	95.00	105.00
Granby	78.00	80.00
International	.35	.40
Lucky Jim	...	.05
McAllister	.06¼	.07
McGillivray	.15	.18
Rambler	.24	.30
Snowstorm	.19	.24
Standard	1.65	1.75
Stewart	1.12	1.30

Sales—2,000 Rambler at 29½.

WINNIPEG STOCK EXCHANGE

(By Daily News Leased Wire.)

WINNIPEG, April 20.—

	Bid	Asked
Can. Fire Ins.	150	...
Com. Loan	...	108
Empire Loan	108	108¾
G. W. Life	250	...
G. W. Perm.	128	130
Home Investment	133	...
Man. & Sask. Coal	...	90
Nor. Crown	92	93
Nor. Can. Mort.	...	125
Nor. Mort.	103	105
Nor. Trust	130	...
Occidental Fire	105	110
Standard Trust	...	170
Union Bank	142	144
Winnipeg L. & M.	150	...
Winnipeg P. & G.	...	110
Home Inv. rights	1	150

Sales listed—10 Occidental Fire, 40 per cent, 105; 29 Home Investment rights 1.50; 10 Nor. Crown 93; 8 Northern Crown 92¼; 2 Nor. Crown 92.

VANCOUVER STOCKS.

(Special to The Daily News)

VANCOUVER, B. C., April 20.—

	Bid	Asked
Nugget	$ ...	$ .29
Kootenay Gold	...	.06
Dom. Trust	112.00	115.00
B. C. Perm. Loan	130.00	115.00

TORONTO STOCK EXCHANGE

(By Daily News Leased Wire.)

TORONTO, April 20.—Brazilian 102 at 80¾ to 79¾; Rails 20 at 136 to 136¼; Can. Pac. 96 at 199; Barcelona 100 at 29; Mackay 76 at 82½ to 82; Steel Corporation 335 at 28½ to 28; Leaf 50 at 40; preferred 1 at 93¾; Bread 15 at 28; preferred 2 at 90; Steel of Canada 50 at 15½ to 14¾; preferred 5 at 76¾; Canners 75 at 50.

Unlisted—Dome Mines 325 at 915 to 875; Dome Lake 1800 at 45 to 43; Peterson Lake 1,000 at 35½ to 36; Kerr 200 at 445.

MARKET CLOSES LOWER WITH MORE ACTIVITY

(By Daily News Leased Wire)

MONTREAL, April 20 — A heavy tone prevailed throughout today's trading on the Montreal exchange, but movements were narrow and business dull till the last hour when a sharp decline in the New York list brought fairly sharp recessions in special stocks to the accompaniment of some increase in activity. The market finished practically at the low of the day with net losses ranging up from good sized fractions to about a point.

The morning movement was narrow and irregular, but with the general tendency slightly downward.

Prices yielded fairly readily in the afternoon. C. P. R. fell to 198¾ and finished there with a net loss of 1¼. Brazilian went to 79¾ and finished at the low with a like loss. Power weakened more than a point to 218½ but recovered ¼ and finished 219¼ bid.

Iron finished to its low record quotation of 28. Textile went ¾ lower to 75 and rallied only a small fraction.

Further liquidation of Crown Reserve, which carried the price down to 141 was a feature of interest. Upward of 6,000 shares changed hands on the stock exchange, the most active day for the mining issues in a long time.

GRAIN

MARKET NOT AFFECTED BY WAR SCARE

(By Daily News Leased Wire)

WINNIPEG, April 20.—Although the opening of navigation is expected to take place about the end of the week there is no apparent improvement in cash grain trading. The market was featureless in all grades. A decidedly bearish influence was the Chicago corn market which showed extremely weak

Rains in sections and low temperatures prevailed southwest. Dust storms have occurred in western Nebraska, which are reported the worst in years while weather conditions in the Canadian west are considered unseasonable, causing a more bullish sentiment. The war scare is not expected to affect the grain trade to any extent.

Winnipeg wheat opened ¼ to ½c lower and closed ⅛ to ¼c higher. Minneapolis opened ¼ to ½c higher, and closed unchanged to ⅜c higher. Chicago opened ¼ to ¾c higher and closed ⅛c lower to ¼c higher. Chicago opened ¼ to ¾c higher and closed ⅛c lower to ¼c higher.

Chicago corn closed 1⅛ to 1⅞c lower.

Liverpool cables opened ¼ to ⅜c lower and closed ¼c higher and continental markets were higher at the closing except Antwerp, which was unchanged. Berlin closed ⅜c higher and Budapest ⅞c higher.

There was little or no activity in cash trading, while export bids were more in line. Cash wheat closed unchanged to ⅛c higher. Cash oats closed unchanged to ⅛c lower. Cash barley closed unchanged. Cash flax closed 1 to 1¼c lower.

Winnipeg wheat close—May 90¼; July 92; Oct. 87.

Oats—May 34½ July 35¾.

Flax—May 1.36; July 1.38¾; Oct. 1.40.

Minneapolis wheat close—May 89⅛; July 90⅝; Sept 86⅝.

Chicago — May 91¼; July 85⅞; Sept. 85¼.

PRODUCE

MONTREAL PROVISION MARKET

(By Daily News Leased Wire.)

MONTREAL, April 20—Butter quiet, cheese quiet and easy. Demand for eggs good.

Cheese—Finest westerns 14 to 14½; easterns 13 to 14½.

Butter—Choicest creamery 25½ to 26; seconds 23½ to 24.

Eggs—Fresh 21 to 22; selected 25.

Pork — Heavy Canada short mess barrels, 45 to 55 pieces, 29; short cut back barrels, 45 to 55 pieces, 28½.

METALS

NEW YORK METAL MARKET

(By Daily News Leased Wire.)

NEW YORK, April 20—Copper nominal; spot and June 13.50 to 14.10; Electrolytic 14.50 to 14.75; Lake 15.00; Casting 14.25 to 14.37; London steady; spot £64, 7s, 6d; futures £64, 12s, 6d.

Tin easy, spot 35.80 to 36.20; June 36.00 to 36.30; London steady, spot £164, 5s; futures £166, 15s; lead quiet 3.75 to 3.85; London £18.

Spelter quiet, 5.15 to 5.20; London £21, 12s, 6d.

Iron steady; No. 1 northern 15.25 to 15.60; No. 2 northern 15.00 to 15.75; No. 1 southern 15.00 to 15.50; No. 2 southern 14.50 to 15.00; Cleveland warrants in London 50s, 7½d.

NEW YORK, April 20.—Silver 58⅝.
LONDON, April 20.—Silver 26 15-16; lead £18.

WANT AD HOROSCOPE

APRIL 21

A woman should hesitate long before marrying a man of this birthdate. These men are exacting, domineering, impatient and jealous. You cannot convince this man by reason. You must learn to let him go his own way and learn by suffering that which reason might teach him.

The governing planet of this birthdate is Venus, which gives a strong love nature. The sign of this birthdate is Taurus, the most difficult sign of the Zodiac to be born under, and it is only by the greatest sef-control that a Taurus man is able to succeed. The birthstone is an emerald.

This coming month will favor through the Want Ads the exchange of household articles, the selling of musical instruments and the finding of good boarding places.

WOOD PIPE
TANKS -- SILOS
Vancouver Wood Pipe & Tank Co., Ltd.
319 Pender W., Vancouver, B.C.

UPBOUND FLEET IS BEATEN BY BLIZZARD

(By Daily News Leased Wire)

SAULT STE. MARIE, Mich., April 20.—The small upbound fleet of steamers which left Detour this morning to break through the ice to the Soo, were compelled to abandon their efforts on account of a heavy snowstorm which sprang up after they had left the dock. The storm was barely felt in the Soo today, where the sun shone brightly, but the reports describe it as blinding at Detour, so much so that it was impossible to maneuver against the heavy ice at Lime island.

There has been no further report from Whitefish point, where the ice extends beyond vision into Lake Superior, having been blown back by the changing wind.

NEWS WANT ADS GET RESULTS

The Original and Only Genuine

Beware of Imitations Sold on the Merits of Minard's Liniment

Write Stories for Moving Picture Plays

New, Spare-time Profession for Men and Women—One Man Makes $3500 in Six Months.

Owing to the large number of new motion picture theatres which are being opened throughout the country, there is offered to the men and women of today a new profession, namely, that of writing moving picture plays. Producers are paying from $25 to $150 for each scenario accepted, upon which they can build a photo play.

$3500 in Six Months.

As it only requires a few hours' time to construct a complete play, you can readily see the immense possibilities in this work. One man, who gave the idea a tryout, writes that he earned $3500 in six months. It is possible for an intelligent person to meet with equal success.

One feature of the business which should appeal to everyone, is that the work may be done at home in spare time. No literary ability is required and women have as great an opportunity as men. Ideas for plots are constantly turning up, and may be put in scenario form and sold for a good price.

Particulars Sent FREE.

Complete particulars of this most interesting and profitable profession may be had FREE OF CHARGE by sending a post card to

Photo-Play Association
Box 158 Wilkes-Barre, Pa.

WANTED—MISCELLANEOUS

WAITRESS — First class waitress wanted at once. Kaslo, Hotel Cafe. Kaslo, B. C. *313-6

WANTED—Position as lumber grader and scaler; yard foreman; shipping clerk or edgerman, etc. Apply B. B., Castlegar. *5-7

TRAINED NURSE; nice quiet rooms; suitable for accouchments; easy terms. Box 611 Daily News. *5-6

WANTED—Any kind of work in Nelson by several independent Doukhobors willing to work; handy men. Apply O. K., box 385, Nelson, B. C. 5-1

MAN age 38 desires work on fruit farm; willing worker; no previous experience of fruit farming; moderate wages. P. L. Chambers, Nelson, B. C. *5-2

A BARBER wishes a steady job for the summer. Address Frank J. Wilms, Ebolt, B. C. 5-3

$15 weekly to one person in each locality taking orders for Cut-rate Groceries; Redpath's best Granulated sugar, 4 cents pound; 8 bars Comfort, Sunlight or Surprise Soap, 25 cents Outfit free. National Supply Co., Windsor, Ont. *3-1

FIFTEEN DOLLARS WEEKLY AND EXPENSES for trustworthy man or woman to act as travelling representative; rapid promotion; previous experience unnecessary; commence in home territory. Winston Co., Limited, Toronto, Ont.

WANTED—At once; male stenographer who is fast and accurate in figures. Phone R171. B. C. Lumber Corp., Crescent Valley. 1-6

WANTED — Young girl for light housework; mornings only. Apply Mrs. F. Moore, Dressmaker, 715 Mill street. 1-6

WANTED—A first class foreman carpenter, for Silverton. Apply John Burns & Son, Vernon St., Nelson. 3-tf

WANTED—Gasolene launch; speed 10 miles an hour; also boat house. Box 587, Daily News. *3-6

FIRST CLASS camp cook wants position. Apply A. M. L., care of Daily News. *310-12

C. W. APPLEYARD, Agent for the London Assurance Corporation; established 1720; telephone 444. 505 Baker street. 303-26

LADY BARBER SHOP, 508 Stanley street, near Baker. *300-26

NOTICE.

Notice is hereby given that the annual general meeting of the Imperial Development Syndicate, Limited, will be held in the office of the Syndicate K. W. C. block, Nelson, B. C., on Thursday the 30th day of April, 1914, at 3 o'clock P. M. By order

A. H. Gracey,
Acting Secretary.
Nelson, B. C., April 15, 1914.

FOR SALE

FOR SALE—One team horses, 5 years old, 2300 pounds; also good, new sleigh; good heavy wagon and harness. Adloph Randuc, 120, Victoria St. *3-26

STRAWBERRY PLANTS propagated direct from Kellogg plants; Haveland, Parsons, Beauty, Senator, Dunlap; $6.00 per thousand, carriage paid. W. Cooke Hurle, Harrop. *3-6

HOOVER'S RANCH, opposite Nelson, for rent for year. For terms apply N. Hoover, Nelson, B. C. *3-6

FOR SALE—Seed potatoes; special hand selected Wee MacGregor. W. J. McKim, Nelson, B. C. *1-6

FOR SALE—Seed potatoes, American Wonder and Early Rose; price $40.00 per ton. Taylor Milling & Elevator Co., Nelson, B. C. 297-tf

FOR SALE—Sixteen-foot "Michigan" steel motor boat, complete, first-class condition. New last year. Speed, 12 to 13 miles. Ideal outfit for use on lake. Bargain. Box 561, Daily News. 1-tf

FOR SALE—Canoe 17 ft. long or will exchange for rowboat. Enquire O. K. Baths, 513 Baker street. 5-tf

FOR SALE—Launch, length 19 feet; speed, 7 miles per hour; reversing propeller; A1 condition; $175.00; cash or terms can be arranged. Box 768, City. *1-6

FOR SALE — Cuthbert's raspberry canes, $2.00 per hundred, red and black currants, 1 year old, 10c; 2 year 20c; well rooted and fresh dug stock. T. Roynon, Selwyn street, Nelson. *310-12

GOOD STORE AND LAND nearest is 5 miles; will sell cheap, on terms; this is a fine proposition. Foulston, Columbia Gardens. *313-6

NO. 10 REMINGTON TYPEWRITER for sale; practically new; bargain. Apply P. O. Box 782, Nelson. *313-6

FOR SALE—Hotel with bar included; few acres or 400 acres land. Clery, Westbridge, B. C. *4-6

FRUIT TREES, 1000 apple trees; best varieties; three year roots; first grade $19.00; 2nd, $15.00; 100 all kinds; flowering shrubs. W. Kennedy, Nurseryman, Harrop. *4-6

FOR SALE—Modern eight room house including bath, furnace heated; centrally located; easy terms. Apply 617 Carbonate street or write Box 801. 308-tf

PEDIGREE STRAWBERRY PLANTS hardy northern grown stock of leading varieties, propogated from the R. M. Kellogg strain of pedigree plants; price per 1000 plants $7.50; 100 plants $1.25; catalogue sent on request. Monrad Wigen, Wyndel, B. C. 283-49

STRAWBERRY PLANTS—100, 70c; 1,000, $5.00; Currants 10c; Gooseberries 15c; Raspberries 5c; Rhubarb 10c; Flowers, 12 perennials (all different) $1.00; Pansies, 12, 40c; Daisies 12, 40c; Roses 12, $1.00; Dahlias 12, $1.00; Polyanthus 12, $1.00; carriage prepaid. Chas. Provan, Langley Fort. 250-104

FOR SALE—Improved or unimproved fruit lands, from 5 acres up, 2,000 acres to select from. Situation, Kootenay Lake District. Easy terms. H. L. Lindsay, owner and locator, Nelson, B. C. 210-tf

CITY & FARM LANDS, LTD.
Successors to
Western Canada Investment Co.
REAL ESTATE AND INSURANCE.
John E. Taylor, Manager.

CITY & FARM LANDS, LTD.
Corner of Baker and Josephine streets

FOR SALE—In Pend d'Oreille valley, excellent fruit land. Clearing light. Cheap. Terms. P. O. Box 965, Nelson. 147-tf.

FOR RENT

FOR RENT—Store room, 25x75; opposite Crown Point hotel, Trail, B. C. Completely equipped with counters and adjustable shelving, newly painted. F. W. Warren, Agent, Trail, B. C. 1-26

ROOMS FOR RENT two minutes' walk from Baker street; light housekeeping if required. Mrs. McDonald, 614 Victoria street. *5-6

TO RENT—Room with board near car line, Fairview. Apply P. O. Box 938. *313-6

FOR RENT—Furnished cottage near car, garden, fruit trees. 1319 Kootenay street. *313-6

NICELY furnished housekeeping suite will be for rent after April 16, fully modern with gas, etc. Campbell's Art Gallery, 715 Baker street, phone 46. *311-6

FOR RENT—Furnished house, five rooms, centrally located, with use of piano. Apply 521 Silica street. *310-6

FOR RENT—One suite well furnished, clean housekeeping rooms; silver, dishes, cooking utensils and all linens supplied; gas stove; use of bath. 507 Silica St. *2-6

FURNISHED housekeeping rooms to let, 524 Latimer street. *287-6

KERR APARTMENT BLOCK—Furnished suites for rent by week or month; a high class home with every comfort; dishes; cooking utensils and linens supplied; every suite has private bath, abundance hot water, laundry in basement. 284-tf

FOR RENT — Suite of furnished housekeeping rooms in Annable block. Enquire room 41. 272-tf

FOR RENT—Furnished rooms. Apply Queen Cigar Store. 241-tf

FOR RENT—Furnished 7 room house with bath and separate toilet; can be rented one tenant or two; $20 per month; water paid. 127 Silica street. *1-4

LOST

LOST—Gold mounted fountain pen. Finder please return to Daily News. Reward. *1-6

WATER NOTICE.

For a Licence to Take and Use Water.

NOTICE is hereby given that Edward Bergstrom, of Nelson, will apply for a licence to take and use half inch of water out of Unnamed Spring which flows in an easterly direction through Lot 300, Blk. 304, and empties into Cottonwood Creek, near Nelson Cemetery. The water will be diverted at N. W. cor. of Lot 299, and will be used for Domestic purposes on the land described as Lot 299, of Blk. 304.

This notice was posted on the ground on the 28th day of March, 1914. The application will be filed in the office of the Water Recorder at Nelson.

Objections may be filed with the said Water Recorder or with the Comptroller of Water Rights, Parliament Buildings, Victoria, B. C.

EDWARD BERGSTROM,
Applicant.

DAILY NEWS CLASSIFIED AD. RATES

One cent a word per insertion, four cents a word per week, fifteen cents a word per month when cash accompanies the order. Otherwise one cent per word per insertion strictly. No accounts opened for want ads. Minimum charge 25 cents.

HELP WANTED

NELSON EMPLOYMENT AGENCY—F. A. Newell, manager; help promptly furnished. Phone 278; box 465.

THE WORKINGMAN'S EMPLOYMENT AGENCY.

WANTED—Boatmen on river drive; $4.50 day and board; woman cook, small hotel; man and wife, small camp, she to cook, he labor; girls for housework; grader; tallyman; timberman; woman dishwasher. W. Parker, 312 Baker, phone 283.

POULTRY AND LIVESTOCK

Hatching Eggs — Our Wyandottes, Leghorns, Orpingtons, Anconas, Pekin Ducks and Barred Rocks are layers and winners; over sixty prizes this winter. H. G. Creed, Kaslo. *1-6

SEVERAL GRADE BROOD SOWS with pig cheap; also large white boar; grade Holstein; 2 years old. W. G. Kennedy, Harrop. *4-6

FOR SALE—Beautiful Jersey Bull, 14 months old, extra large. Phone R171, B. C. Lumber Corp., Crescent Valley. 1-6

FOR SALE—Five team of good sound horses, 2200 to 3400 lbs. Geo. A. Hunt, Kitchener, B. C. 313-26

Bred to Lay—S. C. White Leghorns, Cowichan strain and Parks Barred Rocks. Eggs $1.50 per setting; $8.00 per 100. Day-olds, 35c. Mammoth Pekin duck eggs, $2.00 per setting, $12.00 per 100. Day-olds, 25c. Special prices on eggs and day-olds per 1,000. H. W. Leen, Crescent Valley Poultry Farms, Crescent Valley, B. C. *1-6

FOR SALE—Ten teams of horses, weighing from 2600 to 3400 pounds per team. Young, sound and in good condition. Sidney Leary, Nakusp. 312—tf

FOR SALE—Black Minorca and Pekin Duck Eggs, $1.00 per setting. Telephone L435. *...6

FIRST CLASS young pigs; five dollars each; also thoroughbred Jersey bull; three years old. Appleton Bros., Proctor, B. C. *313-12

FOR SALE—Berkshire boar; two year old pig; young pigs and sows; all ages. Norman Luse, Ebolt. *313-26

EGGS—Silver Campines; winners five firsts; special silver cup Nelson and provincial shows; $3.00, per 15; also W. Wyandottes; W. Orpingtons; R. I. Reds, $2.00 per 15. W. Kennedy, Harrop. *4-6

TOULOUSE GANDER for sale, $3.00. Louis Boggard, Koch's Siding, B. C. *3-6

BARRED ROCK eggs; good laying strain, $1.50 per setting of 15. Wickham & Mitchell, Robson. *311-26

MY S. C. W. Leghorns and W. Orpingtons are sure hatchers; nearly every egg a chick; $1.50 per 15 and up; chicks 25c each; any quantity. R. B. Hay, O. K. Bakery. *5-26

FOR SALE—Homer pigeons; thoroughbred stock. H. S. Matheson, box 566 Nelson. *5-6

FOR SALE—Eggs from R. C. Rhode Island Reds, splendid layers, $2.00 per 15 and Mammoth Pekin duck's eggs, $1.50 for 12; also a few sacks Carmen and early Rose potatoes, $1.75 per sack. Alex Smith, Koch Siding. *311-6

FOR SALE—Mammoth Bronze turkey eggs from first prize birds Nelson and Trail 1913; $3.00 setting of 8; Cook's strain Buff Orpington ducks, first Nelson and Trail; $2.00 per setting; Chester White pigs, 7 weeks' old, $5.00; 10 weeks $5.50. Duncan Ranch Wanetta. *310-26

EGGS FOR HATCHING, from my pure S. C. W. Leghorns, $1.50 per 13. Blakeman, Edgewood. 309-12

FOR SALE—Barred Rock eggs from vigorous eastern stock, $1.50 per 15. T. Roynon, Somerset Poultry Yards, Selwyn street, Nelson. *310-12

COCKLE-DO-DO-DO—Champion egg-laying Orpingtons; winners this season of over 150 prizes; buff, white and black; also S. C. W. Leghorns; S. S. Hamburgs, $2.00 per 13; pigeons $2.00 pair. Smithville Poultry Yards, J. R. Ramesdon, Nelson, B. C. *309-6

EGGS FOR HATCHING; S. C. White Leghorns and B. P. Rocks; $7.00 per 100 and $1.50 per 15; good fertility birds; no pullets used. William Neilson, Fruitvale Poultry Yards, Fruitvale. 307-tf

BABY CHICKS and hatching eggs; White Orpingtons; Barred Rocks; White Wyandottes; Rose Comb White Leghorns; chicks 25 cents each; eggs $2.00 per 15; infertiles replaced. M. B. Edwards, Nelson. *305-26

FOR SALE—Eggs from imported stock pure bred utility S. C. Rhode Island Reds, $2 per 15; infertile eggs returned in 15 days carriage paid will be replaced. J. McClure, 611 Railway street, Nelson, B. C. *288-26

FOR SALE—Four teams; first class horses; good condition. J. B. Winlaw, Winlaw, B. C. 305-tf

FOR SALE—White Wyandottes; list of winnings for 1913, Trail; 1st championship utility hen, Nelson; 1st exhibition pen 1st cockerel Grand Forks Provincial show 1st exhibition pen 1st and 3rd hen; special for best pen Wyandottes; special for best pen American class; special for best pen in show second utility pen; a few cockerels for sale; eggs for hatching in season. James Williamson, Trail, B. C. 281-tf

FOR SALE—Three Holstein Friezian bulls from five to eight months old, from high grade stock. Apply H. S. Brown, Edgewood, B. C. *287-36

FOR SALE—Rhode Island cockerels and young chicks, $3.00 each; young chicks, 25c each. Balding Homewood Ranch, box 698. *237-24

FOR SALE—Baby chicks, Leghorns, Rocks, Wyandottes, Bantams, Reds Anconas, etc. Charles Provan, Langley Fort. 250-104

PEDIGREED Berkshire pigs, all ages. Harry Anderson, Birchbank, 202-tf

HOTEL DIRECTORY

SHERBROOKE HOTEL
Nelson, B. C.
One minute's walk from C. P. R. station. Cuisine unexcelled; well heated and ventilated.
LAVIGNE & DUNN

ATHABASCA HOTEL
Baker Street, Nelson, B. C.
Close to station, brick building, new and up-to-date, hot and cold water in every room.
JOHN PHILBERT, Prop.

Business Directory

ASSAYERS

E. W. WIDDOWSON, ASSAYER AND Chemist, Box A1108, Nelson, B. C. Charges: Gold, silver, copper or lead, $1 each; gold-silver, $1.50; silver-lead, $1.50. Other metals on application.

AUCTIONEERS

C. A. WATERMAN & CO.—Opera Blk.

W. CUTLER & CO., AUCTIONEERS, Appraisers, Valuators, Etc. Auction and sale room 609 Ward street next opera house. Sales conducted in or out of town. Furniture taken in for sale. Phone 18, box 474.

GROCERIES

A. MACDONALD & CO., Wholesale Grocers and Provision Merchants, Importers of Teas, Coffees, Spices, Dried Fruits, Staple and Fancy Groceries, Tobaccos, Cigars, Butter, Eggs, Cheese and Packing House Produce. Office and warehouse corner of Front and Hall streets. P. O. Box 1095. Telephones 28 and 29.

WHOLESALE PRODUCE

A. S. HORSWILL & CO., Wholesale Importers and Manufacturers' Agents. Produce, Fruits, Flour and Feed. P. O. Box 54, Nelson, B. C. Phone 121.

ELECTRICAL SUPPLIES

J. H. RINGROSE, 304 BAKER ST., Reid Block. Installation of electrical machinery, telephone plants, house wiring. Repair work. Supplies carried. Phone A227. P. O. Box 155. 22-tf

BROKERS

JOHN P. VROOM & CO., CUSTOMS Brokers and forwarding agents, expert accountants and auditors, room 1, Allan block. P. O. box 958. 265-26

BUSINESS COLLEGES

KOOTENAY BUSINESS COLLEGE—Circular letters; public stenography; day and night classes; correspondence course.

ORCHESTRAS.

STARLAND ORCHESTRA, NELSON, B. C. Open to engagements for dances, concerts and afternoon parties. Classical and the latest popular music artistically rendered. P. O. Box 323, phone 163. 295-9

PROFESSIONAL CARDS

GREEN BROS., BURDEN & CO.
Civil Engineers. Dominion and B. C. Land Surveyors
Surveys of Lands, Mines, Townsites, Timber Limits, Etc.
Nelson, 516 Ward Street; A.H. Green, Mgr. Victoria 114 Pemberton Bldg.; F. C. Green, Fort George, Hammond Street, F. P. Burden.

ARCHIBALD BAILLIE, Receiver. Care of Anderson, Ltd., 207 Hastings street, W. Vancouver, British Columbia.

WILL HALDANE, ARCHITECT, 513 Ward street. Plans, specifications and estimates.

A. L. McCULLOCH
Hydraulic Engineer
Provincial Land Surveyor
P. O. Box 41
Office phone L86; residence phone R72
Office, Suite 6, McCulloch Bldg.
Baker Street, Nelson, B. C.

T. M. RIXEN, AUDITOR AND ACCOUNTANT. Room 15, K. W. C. Blk. 122-tf

H. PERRY LEAKE, CONSULTING Engineer, Nelson, B. C. 300-tf

LODGE NOTICES

KOOTENAY LODGE No. 16, I.O.O.F., —Meets every Monday night in Oddfellow's hall at 8 o'clock.

QUEEN CITY REBEKAH LODGE No. 16, I.O.O.F., meets first and third Tuesdays, Oddfellows' hall, 8 o'clock.

NELSON ENCAMPMENT No. 7 I. O. O. F., meets second and fourth Thursdays in Oddfellows' hall at 8 o'clock.

CANTON CORONA No. 7 meets every second Tuesday in Oddfellows' hall at 8 o'clock.

KNIGHTS OF PYTHIAS MEETS Tuesday nights in K. of P. hall, Eagle Bldg.

L.O.O.M. NELSON lodge No. 815 meets 2nd and 4th Thursday at 8 p. m. in Eagle hall.

F.O.E. Nelson Aerie No. 22 meets 2nd and 4th Wednesdays in Eagle hall.

A.O.F. Court Royal, Nelson No. 9204 meets on 2nd and 4th Mondays each month in K. P. hall at 8 p. m. Ladies' Court meets first and third Wednesdays.

C.O.F. Court Kootenay Belle meets 2nd and 4th Fridays in K. P. hall, Eagle Blk.

CLAN JOHNSTONE 212 MEETS IN I. O. O. F. hall first and third Fridays, 8 p. m.

NELSON LODGE, NO. 5, B. P. O. E., meets first and third Thursdays at 8 p. m. in the Eagle hall. All sojourning members invited 180-tf

NOTICE

The strike at the Queen mine, Sheep Creek, B. C., is still on. All working men are warned to stay away until the strike is settled.

By order of the Ymir Miners' union,
W. B. M'ISAAC.
Ymir, B. C., June 27th, 1913 45-tf.

DR. DeVAN'S FEMALE PILLS Reliable monthly medicine for all Female Complaint. $5 a box, or three for $10, at drug stores. Mailed to any address on receipt of price. THE SCOBELL DRUG CO., St. Catharines, Ontario.

PHOSPHONOL FOR MEN Restores Vim and Vitality; for Nerve and Brain; increases "grey matter"; a Tonic—will build you up. $3 a box, or two for $5, at drug stores, or by mail on receipt of price. THE SCOBELL DRUG CO., St. Catharines Ontario.

Linoleum and Carpet SALE

For Five Days Only, Commencing Tuesday, April 21

Owing to the increasing business in the Millinery and Ready-to-Wear departments, we are obliged to find them more room. We have therefore decided to discontinue the Linoleum and carpet section for want of space, and to make a quick riddance we shall offer these goods for this week at **Enormous Reductions. Look at Window Display. Note the Bargains Offered.**

Axminster, Wilton and Brussels for Much Less

Selling Carpet Squares at prices that everybody can afford to pay. There's no excuse for not replacing all the worn and frayed Floor Covering and making the home bright and inviting at the ridiculous prices we are offering our stock of Carpet Squares.

REGULAR		SALE
18.50	–9ft. x 9ft. Brussels, 6 only.....	13.95
21.50	–9ft. x 10ft. 6in. Brussels, 6 only..	15.95
24.50	–9ft. x 12 ft. Brussels, 3 only.....	18.95
35.00	–9ft. x 10ft. 6in. Wilton, 2 only.	26.95
36.00	–9ft. x 10ft. 6in. Wilton, 1 only..	26.95
39.00	–9ft. x 12ft. Wilton, 1 only.....	29.95
43.50	–9ft. x 10ft. 6in. Wilton, 2 only..	34.95
40.00	–9ft. x 12ft. Wilton, 1 only.....	29.95
37.50	–9ft. x 12ft. Axminster, 1 only...	29.95

Japanse Mattings

Washable, healthy, easy to sweep and long to wear. Come 36in. wide in floral and block stripes in green and red combinations.

REGULAR		SALE
30c	–Stencil Designs	22 1-2c
35c	–Woven Designs ..	25c
20c	–Woven Designs ...	15c

Kolorfast Matting

The cheapest and best wearing matting on the market at any price. Guaranteed absolutely fast colors under any circumstances. Reversible, in shades of blue, green, tan and wood shades.

60c –36in. wide 38c

Linoleums, Inlaids and Oilcloth at Clearing Prices

NAIRN'S BEST SCOTCH INLAID LINOLEUMS—
Colors solid to the canvas, in plank, floral and tile effects; good colors; 2 yards wide .....
REGULAR 1.25 Per Sq. Yd — SALE 92c Per Sq. Yd.

IMPORTED SCOTCH LINO—
Thoroughly seasoned, heavy Linoleum, printed quality, good designs and colorings. Suitable for any room. 2 yards wide.....
55c Per Sq. Yd — 45c Per Sq. Yd

SCOTCH OILCLOTH—
Painted back quality on heavy canvas, in several designs and colors to choose from. 2 yds. wide
35c Per Sq. Yd — 29c Per Sq. Yd

Japanese Squares

These are made of the finest quality straw, strongly sewn and decorated with neat stencil designs in maize, green, blue and red.

REGULAR		SALE
1.75	–6ft. x 9ft.....	1.30
2.50	–9ft. x 9ft.....	2.10
3.50	–9ft. x 12ft.....	2.55

Japanese Mats

25c	–36in. x 27in.....	20c
50c	–36in. x 72in.....	40c

New Twisted Straw Mats

1.75 –36in. x 72in..... 1.40

Caledonian Art Squares Lowered in Price

To the Home Furnisher this is an item of much interest, for these are the best wearing Carpet Squares ever sold at these low prices. They come in Floral and Conventional Designs in colors of blue, green, brown and tans in the following sizes:

REGULAR		SALE
5.50	–9ft. x 7ft. 6in. Union Quality.....	3.75
6.50	–9ft. x 9ft. Union Quality.....	4.25
9.00	–9ft. x 9ft. Wool Quality.....	6.25
9.50	–9ft. x 9ft. Wool Quality.....	6.80
9.50	–9ft. x 9ft. 6in. Wool Quality.....	7.00
10.50	–9ft. x 10ft. 6in. Wool Quality.....	7.30
10.50	–9ft. x 10ft. 6in. Wool Quality.....	7.80

HUCK TOWELS
Regular 50c Pair — 37in. x 19in. — Sale 40c Pair
IN RED, BLUE AND WHITE BORDER

The Hudson's Bay Company

TURKISH TOWELS
Regular 45c Pair — White or Brown Stripe — Sale 37 1-2 Pair

WAR RUMORS AFFECT LONDON

Great Destruction of British Capital in Mexico Feared—Canadian Industrials Firmer.

(Western Associated Press, Special Cable.)

LONDON, April 20.—The stock market was depressed and narrow, the serious turn in the Mexican situation and the reported death of the Austrian emperor were disquieting, but although there was apparent lack of confidence, the selling was not heavy.

Financiers feared that armed intervention in Mexico by the United States would mean great destruction to British capital in Mexico, and also that American railroad and other financing would be interferred with by United States war loan issues. Consols closed at 75 5-16. New scrips were irregular, Montreal selling at 5-16 and the Canadian at 11-16 premium.

American rails were inactive and weak, but rallied before the close on repurchases for New York account. Oil and rubber shares were reactionary. Brazilian railway company stock *broke from 1-8 to 1-4 points on rumors* of reduction of the company's capital mentioned in this cable yesterday. Sao Paulo railway stock was flat on the announcement of $3,000,000 new common stock.

Canadian Pacific railway opened easier, see-sawed for a time and then rallied at the close on repurchases by New York. The final price was 240 7-8. Grand Trunk sagged on light trading. Hudson Bay was sold, closing at 9 3-8. Canadian industrials were firmer. Canadian Pacific Lumber company's bonds broke 3 1-2 points.

South American tractions were subjected to pressure and declined from 1 to 2 points. Mexican railway declined nearly two points on fears that directors would pass the half-yearly dividend at the meeting to be held this week, due to the possibility of war.

Call *money was quoted at* 1 per cent. Three months bills were weak at 1 15-16 per cent.

British iron and steel trade is depressed. The steel interest it is plain is against the recent industrial strike which they claim diverted many *contracts to foreign firms.*

ONTARIO TO BACK CITIES IN ENFORCING SCOTT ACT

TORONTO, April 20.—In the legislature Hon. W. J. Hanna introduced the annual collection of amendments to the License act and chief among them were provisions making for effective enforcement of the Federal act. The *province*, by Mr. *Hanna's* bill, will stand behind the municipalities financially in enforcing the Scott act. Where the fines and penalties *collected are not sufficient to meet* the expenses of enforcing the provisional treasurer will pay into the license funds one-half the amount *which the municipalities* are required to pay.

Another amendment is the extension of the local option provision for compelling persons found under the influence of liquor to state where they secured the liquor.

Hon. T. B. Lucas, provincial treasurer, asked the legislature to authorize a loan of $8,000,000 to provide for the capital expenditures of the province. This amount was mentioned by Hon. Mr. Lucas in moving the second reading of a bill to authorize the raising of money on the credit of the consolidated revenue of the *province.* He stated that $5,000,000 of it was required for hydro-electric service and probably $1,000,000 for extensions to *the Temiskaming & Northern Ontario* railway. Mr. Rowell claimed that the criticism of the opposition a year ago was justified and the opposition's *prophesy fulfilled* that the government would have to resort to direct taxation or borrow more money because of the rapidly growing expenditure.

Among the prizewinners at the children's fancy dress ball on Friday were Sybil Keeler and Jackie Towler who dressed as bride and bridegroom won the pictures offered for a pair of children in costume.

OUR HOME WOMEN HAVE BEAUTIFUL HAIR

Next time you go to the theater or to the "movies" *just notice, if you please, how* many of our home ladies have beautiful hair—glossy, lustrous, and well-dressed. Then, if you will pick out five or ten of those whose hair seems to be particularly pretty and will ask them what they use on it, we feel sure that at least more than half of them will say "Harmony Hair Beautifier." It is fast becoming the rage with both men and women who are particular about the appearance of their hair.

Sprinkle a little Harmony Hair Beautifier on your hair each time before brushing it. Contains no oil; will not change color of hair, nor darken gray hair.

To keep hair and scalp dandruff-free and clean, use Harmony Shampoo. This pure liquid shampoo gives an instantaneous rich lather that immediately penetrates to every part of hair and scalp, insuring a quick, thorough cleansing. Washed off just as quickly, the entire operation takes only a few mo*ments.* Contains nothing that can harm the hair; leaves no harshness or stickiness—just a sweet cleanliness.

Both preparations come in odd-shaped, very ornamental bottles, with sprinkler tops. Harmony Hair Beautifier, $1.00. Harmony Shampoo, 50c. Both guaranteed to satisfy you in every way, or your money back. Sold only at the more than 7,000 Rexall Stores, and in this town only by us.

—The Poole Drug Company

By all means
For good ice cream
Take your girl
And go to Bean's

Fresh Buttermilk always on hand.

The Palace Confectionery
C. H. Bean.

HOTEL GUESTS BURNED TO DEATH

(Continued from page one.)

will be held. Hundreds of people from nearby towns are on the scene.

The marvel is that the whole town was not consumed as a strong wind was blowing and the only water system being a bucket brigade and hose from the Canadian Pacific railway water tank.

Drs. J. and W. Creighton, of Estevan, immediately they heard of the catastrophe motored over to Macoun to see if they could be of any assistance, but found Dr. Mainprise, of Midale, and Dr. Mitchell, of Macoun, had done everything possible. Scenes described by spectators were heartrending, seeing victims burned to death under heavy timbers and other material and unable to help them.

The hotel was a two-storey frame building and the shock lifted it six feet in the air and it dropped down and collapsed, bursting into flames 10 minutes later.

Cellar Death Pit

The gas plant is situate in the basement, *directly underneath the dining* room. At the noon hour there were many diners in the room and when, following the explosion, the whole dining room fell into the cellar, these were precipitated below, followed by the wreckage from the walls and floor *above. The wreckage took fire and* prevented rescue and it is said that at least 10 were burned in this death pit. The injured, who were taken from other parts of the building, were rushed to Estevan on the local passenger train and were placed in a hospital.

Norman Hill of Penticton is visiting the city. He is a guest at the Hume.

"TIZ" FIXED MY SORE, TIRED FEET

Just take your shoes off and then put those weary, shoe-crinkled, aching, burning, corn pestered, bunion-tortured feet of yours in a "TIZ" bath. Your toes will wriggle with joy; *they'll look up* at you and almost talk and then they'll *take another* dive in that "TIZ" bath.

When your feet feel all tired out—just try "TIZ:" It's grand — Your feet will dance with joy; no more pain in corns, callouses and bunions. There's nothing like "TIZ". It's the only remedy that draws out all the poisonous exudations which puff up your feet and cause foot torture.

Get a 25-cent box of "TIZ" at any drug or department store—don't wait. Ah! how glad your feet get; how comfortable your shoes feel. You can wear shoes a size smaller if you desire.

NELSON NEWS OF THE DAY

David Macmillan of Winnipeg is at the Strathcona.

R. G. Holmes of Spokane came in last night and registered at the Strathcona.

W. J. Farmer of Castlegar was a visitor to Nelson yesterday, registering at the Strathcona.

Held up by a freight wreck between Northport and Marcus the Great Northern train arrived in the city about three hours late last night.

Assistance to Chahko Mika and hospital matters were discussed at a meeting of the city council in committee last night. Reports of action to be taken will be made, it is expected, at the meeting of the council on Monday evening.

A special drill parade of the First Nelson company, Boys' Brigade, will be held this evening in the church hall at 7:15 o'clock at which members *will attend in uniform. The seventh* annual inspection will be held on Tuesday evening, April 23.

Among those who passed the recent law examinations at Vancouver and were admitted to the bar was William Brown, Jr., a son of Mr. and Mrs. Brown of Nelson. Mr. Brown, Jr. graduated from Nelson high school six years ago and took his B. A. at Toronto university. He has studied law in the office of Livingstone, Garrett, King & Odell of Vancouver.

All members of the Nelson Lawn Tennis club are reminded that their subscriptions are now due and should be sent to the secretary treasurer as *quickly as possible. The courts are* now in excellent shape for playing, weather permitting. Afternoon tea will be served beginning the first Saturday in May in *accordance* with the usual arrangements.

Taylor the Tinker, 315 Baker street. *302-26

Kindergarten and music, spring term commences April 6. Miss Minnie E. Fletcher, 107 Baker street. *1-4

My office window gets my listings directly where the buyers can see. C. W. Appleyard, 505 Baker street. Tel. 444. 2-tf

List your City Property with C. W. Appleyard, 505 Baker Street. 2-tf

Dr. R. J. Hawkey has moved into offices in the Alan block, at the corner of Ward and Baker streets. 2-6

Westward Ho! School reap of C. S. church. Summer term begins Monday, April 20th. 2-6

The Baptist Ladies' Aid will hold a sale of home cooking in the Poole drug store on Saturday, April 25th, commencing at 10 o'clock. 1-4

Mrs. Cryderman's kindergarten and music infants' class room, Methodist church, mornings from 10 to 12. *5-6

This is to remind you that the concert at the Methodist church is tomorrow night at 8 o'clock. Admission 25c. 5-1

MANY MEMBERS STILL MISSING

Budget Debate Enters on Second Week—Premier Borden Still Away—Six Speakers.

(By Daily News Leased Wire)

OTTAWA, April 20.—The budget debate entered on its second week in the commons today. The attendance of members was larger than it had been since the Easter recess, but *many are still missing. Premier Borden* is still away, but is expected back in the capital on Tuesday or Wednesday. The opposition amendment, it is expected, will be moved about the middle of the week by Sir Wilfred Laurier and the division will take *place before the end of the week.* The idea of holding morning sessions has been abandoned for the present. They will likely be commenced on Monday next. There were six speakers today, three on either side. For the Liberals, A. Turgeon started the talk for the day and two western medical men, Doctors Warnock (Macleod) and Neely (Humboldt), were heard later.

On the Conservative side the speakers were William Smith (South Ontario), W. A. Weichel (North Waterloo), and W. A. Clarke (North Wellington).

The debate followed the customary lines, the Conservatives arguing for *a moderate protective tariff for the* farming as well as the agricultural interests, while the Liberals called for free wheat, free agricultural implements and a reduction in the cost of living.

J. S. Sinclair moved the adjournment *of the debate.*

WILL BLOCKADE PORTS SEIZE CUSTOMS HOUSES

(Continued from Page Five)

bands in the other southern states.

On the east coast there are said to be about 1,500 in Nuevo Laredo, about 2,500 in San Luis Potosi, 1,500 in Vera Cruz, about 1,000 in Puebla and 800 in Morelos.

RECIPROCITY IN RECOGNITION OF NATURALIZATION

(By Daily News Leased Wire)

OTTAWA, April 20.—Hon. C. J. Doherty has given notice that he proposes this session to introduce "an act respecting British nationality, naturalization and aliens."

The bill is similar to the measure before the British house and provides an universal plan of naturalization in Great Britain and Canada. Under the terms of the bill the Canadian naturalization of foreigners will be recognized in Great Britain and other parts of the empire and vice versa.

Papers Praise Huerta.
(By Daily News Leased Wire.)

MEXICO CITY, April 20—The newspapers of the federal capital today *restricted themselves to a very brief* comment on the statement given out by the foreign minister, devoting themselves chiefly to expressions of *approval of the attitude taken by the* Mexican government.

El Imparciale declared that Gen. Huerta had given high proof of his discretion and loyalty, and concluded: "A people, like a man, should prefer death to dishonor."

El Pais said: "The Tampico incidents as a reason for war are infamous and as a basis for the assertoin of rights ridiculous."

It adds: "*In these solemn moments* serenity is the only thing that can save us, but should the time come to show ourselves patriots, it is indis*pensible to join together and face the* situation."

El Paso Ready for Martial Law.
(By Daily News Leased Wire.)

EL PASO, Tex., April 20.—Troops at Fort Bliss are under orders to come into this city and place it under martial law the moment there is an appearance of concerned disorder. These instructions were issued by the war department when the Tampico incident first assumed a grave aspect but became known only today.

There is a large Mexican population here and the orders to the troops at the fort, five miles from the city, were issued because of the possibility that partisans might start something.

The city was quiet tonight although everyone was excited over the possibility of war. The refugee colonies here and the presence of Americans and Europeans with business interests in Mexico gave the news a vital interest.

There are more than 2,000 infantry and artillery and cavalry at the army post in readiness to descend upon the city at a moment's notice.

Cried Viva Huerta—Beaten.
(By Daily News Leased Wire)

TUSCON, Ariz., April 21.—A Mex*ican who went to the plaza today to* shout "Viva Huerta" was set upon and beaten until the police interfered.

DUKE AND DUCHESS OF CONNAUGHT IN MONTREAL

(By Daily News Leased Wire)

MONTREAL, April 20.—The governor General accompanied by the duchess and Princess Patricia, arrived in Montreal this evening for a short visit.

The water in the West Arm rose 3 in. in the past 24 hours, according to the guage of the Nelson Boat & Launch company and is now standing 4 ft., 5½ in. above this year's low water *mark.*

T. & B. TEA

Per lb. - 50c
5 lbs. - $2.25

Best to be had.

A. E. Johnston
SUCCESSOR TO C. A. BENEDICT
Josephine St.

Shirts Overalls and
Cheapest in the city.

The Ark
New and second-hand furniture.
606 Vernon St., Nelson, B.C.
J. W. HOLMES, Mgr.

Unequalled for General Use.

GALT COAL — BURNS ALL NIGHT

W. P. TIERNEY, General Sales Agent,
Nelson, B. C.
Cars shipped to all railway points.

THORPE'S DRINKS
TELEPHONE 60

Loans On Farms and Ranches

We are prepared to take applications to the Canada Permanent Mortgage Corporation for

LOANS ON IMPROVED RANCHES AND FARMS

Apply to

H. & M. Bird
Appraisers Nelson, B. C.

Nakusp Fruit Ranch for Sale
Lot 130 of Lot 397—One mile by government road from town of Nakusp, B. C. About six acres cleared. Over one hundred trees coming into bearing. Small one-roomed log house; modern frame poultry house. New two-roomed school and Methodist church across the road. About twenty families within mile circle. Overlooks several miles of the beautiful Arrow Lake. Splendid value at $2,000.00 cash. Address James J. A. Munro, Box 167, Fort George, B. C.

CHAHKO MIKA GETS CARNIVAL COMPANY

Big Show From Spokane Will Show Here during Week of Entertainment in July.

Agreement with a Spokane carnival company has been made by the Chahko Mika management and it is stated that the midway will be one of the big features of the carnival week in July. It is proposed that the midway shall be arranged on Vernon street, in front of the exhibition building and that the main entrance to the grounds shall be through a "broadwalk" with the side shows and concessions ranged along the side.

A ferris wheel, a modern merry-go-round, a musical comedy show, a fat boy and a fat girl, weighing 580 and 480 pounds, respectively, a Bohemian glass blowing display, a waxworks exhibition, an illusion show, Pahoah's flying daughter, and a miracle show are some of the amusements which will be offered by the carnival company.

PROBATE GRANTED IN SANDERSON ESTATE

Nelson Woman Left Thirty-Five Hundred Dollars—Four County Cases Adjourned

Mrs. Mary Elizabeth Sanderson, who died at Nelson on March 31 last, left an estate valued at $3,547. Letters of probate were granted to Capt. Robert Sanderson, husband of the deceased, on application of A. M. Johnson in chambers yesterday morning.

Four county court cases were allowed to stand until the next court. They were Ellis vs. Ford, Demishel vs. Peace River Securities company, Smith vs. Wattsburg Lumber company and Sphinx vs. Mellard.

Mayor Malone, Ald. John Bell and Dr. E. C. Arthur, medical health officer, yesterday afternoon held a conference with the milk vendors of the city and discussed the provisions of the proposed milk bylaw.

DEMONSTRATION IN PYRAMID BUILDING

Classes in Y. M. C. A. Preparing for Evening of Entertainment—First Aid Exhibition in Sketch.

A demonstration in pyramid building and first aid work will be given in the Y. M. C. A. on April 29 or 30, and the classes in these branches of the association's activities are practicing daily in preparation for the big event.

The pyramid building classes of the Y. M. C. A. are well known for the excellent work that they carried out at the fall fair last year, but it is stated that they have taken up considerable advance work since that time and are prepared to give an excellent entertainment on either one of the evenings stated.

In connection with the first aid it is expected that the exhibition of the work will be given in connection with a sketch in which various phases of this important part of the association's work is demonstrated.

The pyramid team will meet for practice this evening at 7:30 o'clock.

FOURTEEN ALIENS SWEAR ALLEGIANCE TO KING

Fourteen aliens at the sitting of the county court yesterday were granted certificates of naturalization by Judge Forin. They were Eric G. H. Sjoholm, Eric F. Anderson, Isaac Maki, Fred Erikson, C. O. Kisberg, John E. Carlson, Mike Yingling, Gust Berg, Hans Johnson, Sam Larson, Joseph Johnson, Rudolph Larson, John A. Erikson and G. A. Anderson.

LONDON SOCIETY NEWS.

(Western Associated Press Special Cable)

LONDON, April 20.—Their majesties have promised to attend Lady Curzon's dance in honor of their elder daughter, Irene, who makes her debut on May 4.

His majesty and the queen will dine with Lord Cadogan at Chelsea on May 7.

Countess Rodens' amateur theatricals at Tullymore park as usual were a great success. The countess wrote a four-act play in which her daughter Maria joined.

Your Eyesight

Are You Enjoying Good Eyesight? If Not—Why?

We will find out for you and give you an accurate diagnosis of your case and if correction is required we are prepared to fit you with the very latest Torric lens of any kind.

Any breakage repaired promptly at Moderate Prices.

J. O. Patenaude
OPTICIAN.

The water sports committee of Chahko Mika will meet at Chahko Mika headquarters at 4 o'clock this afternoon.

"B. & K." Chick Food

A balanced ration of Cracked Grain, Oatmeal, Millet Seed and Chick Grit for the little chicks. Used by all the most successful poultrymen.

The Brackman-Ker Milling Co., Limited

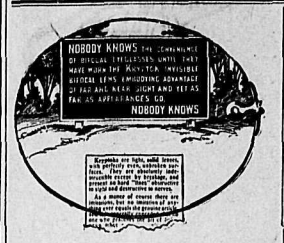

Fitted in any style of frame or mounting by

R. L. DOUGLASS
The Graduate Optician and Optometrist.
Certified by a Provincial Board of Examiners in Optometry.
Room 18, K.W.C. Block.

The "Wristlet" Watch

The most attractive, stylish, as well as the most convenient and practical way for a woman to wear a timepiece.

Every woman admires its charming appearance on the arm—every woman longs for one.

For every occasion the "Wristlet" watch is the gift of gifts for daughter, wife, sweetheart.

Come in and see it.

Prices $6.00 to $100.

J. J. Walker
Jeweler and Optician
Baker St. Nelson, B. C.
Expert Watch Repairing

New Books

The Books You Want to Read at Half the Regular Price

$1.50, $1.35 and $1.25 Books for 75c

See our windows. Make your selection at once. All the New Fiction now arriving.

Provincial Stationery

Provincial Stationery—The newest and best in Writing Tablets and Envelopes.

For Invitations—The very nicest thing to use is our new Initial Invitation Cards in Cabinets. Each cabinet contains 24 initial cards and 24 envelopes.

NO MATTER WHAT YOU WANT IN STATIONERY—COME HERE FOR IT AND GET THE BEST.

SEND ALONG YOUR MAIL ORDERS FOR DRUGS, STATIONERY AND KODAK SUPPLIES

City Drug & Stationery Co. NELSON, B. C.
PHONE 34 Nelson's New and Up-to-Date Store P.O. BOX 1083

A Few Specials

Local Hothouse Rhubarb, crisp and tender, per lb.	15c
Local Rhubarb, 2 lbs. for	25c
Green Onions, 3 bunches for	10c
Grape Fruit, large size, 2 for	25c
Aylmer Baked Beans in Tomato Sauce, 3 lb. tin, per tin	15c

J. A. IRVING & Co. THE GREAT SUPPLY HOUSE Baker St. Phone 161

GEM THEATRE

"The Fifth String"
BY JOHN PHILIP SOUSA—IN TWO REELS
A Unique and Powerful Story, Symbolical of Life and the Quest of Happiness. Two Thousand Feet of Exceptional Story, Remarkable Situations and Convincing Moral.

"Two Men and a Mule"
Two Hoboes Having a Funny Time with a Balky Mule

THANHOUSER COMEDY
"Twins and the Other Girl"
What a Time the Other Girl Has With the Twins

COMING WEDNESDAY
"The Filly"
DOMINO EXTRA SPECIAL TWO REEL DASHING IRISH FEATURE

NELSON NEWS OF THE DAY

The next sitting of the county court will be held on June 1.

Miss Reta McLauchlan will leave this morning for Grand Forks where she will visit Miss Helen De Cew.

The monthly meeting of the school board will be held in the city council chamber at 8 o'clock this evening.

Miss Edith Sinclair left on the Crow boat yesterday morning to join the teaching staff of the Fernie Central school.

Classes today at the Y. M. C. A. are: Junior school 4:15 to 5:15 o'clock; senior school 5:15 to 6 o'clock; young men 8:15 to 10 o'clock.

For assaulting Fred Swetlihnoff Robert Neiswender was fined $10 and costs by Stipendiary Magistrate Cartmel in the provincial police court.

Mrs. Allen is in charge of the work of the Charity organization for this month. Anyone desiring the aid of the organization is asked to ring up R235.

The annual meeting of the Women's Missionary society of Trinity Methodist church will be held this afternoon at 3:30 o'clock in the church parlors.

The Churchman's club of St. Saviour's church will hold a whist drive and social evening tomorrow evening at 8 o'clock in the parish hall of the church.

Mr. White, who for some time past has been connected with the Hudson's Bay company's staff in this city, will leave on the Crow boat this morning for Winnipeg.

To discuss estimates for Chahko Mika there will be a meeting of the directors of the carnival company at Chahko Mika headquarters at 7:45 o'clock this evening.

A full turnout of the Boy Scouts is announced for Thursday evening at 7:30 o'clock at the armory when the scout master will be present to put the boys through their maneuvers.

E. W. Clayton, local manager of Canadian Pacific telegraphs, has returned from Calgary where he attended a conference of the local managers of the western lines of the company's service.

The regular meeting of Queen City Rebekah lodge will be held this evening at 8 o'clock when the degree will be conferred on two candidates. After the meeting the evening will be spent socially and refreshments will be served.

Mr. and Mrs. R. A. Weir will leave on the Crow boat this morning for New York whence they will sail by the steamer Olympic on May 9 for Southampton. While in the old country Mr. and Mrs. Weir will spend some time in London whence they will leave to visit the Swedish centennial at Malmot, Sweden.

Judge Forin left for Revelstoke last evening to hold court. This evening he will address a meeting held under the auspices of the Revelstoke Women's Canadian club, his subject being "Some Problems of Everyday Life." Before returning he will go to Vancouver where his son Douglas is in the general hospital suffering from cordiac rheumatism.

A. R. Heyland, the Kaslo surveyor, was at the Hume last night.

STARLAND THEATRE
MATINEE AT 2:30 COMING TOMORROW MATINEE AT 2:30
DANIEL FROHMAN PRESENTS
HENRY E. DIXEY
IN
"CHELSEA 7750"
IN FOUR PARTS
BY THE FAMOUS PLAYERS ALL-STAR COMPANY
Startling Revelations, Ingenious Machinations and Overwhelming Climaxes Crowd Fast in Thrilling Succession.
DON'T FORGET THE MATINEE AT 2:30
NO ADVANCE IN PRICES NO ADVANCE IN PRICES

D. C. McMorris C. A. Drake

Cheap Eggs

Fresh Eggs are now down in price as far as they will go.

How would you like to be able to have eggs at this price for the next six months. Perfectly fresh ones, too. Fresh eggs at 30c a dozen by buying from us the preparation called Water Glass. It will preserve all the eggs you want perfectly fresh to use at any time. The cost of a tin is saved on the price of a dozen eggs later on.

Quickly invest in a tin from

C. A. Drake Co
911 Stanley Street
Box 974 Phone 101

Chahko Mika

Week will be a great week for Nelson and our Gardens must put on their best Holiday dress. Fore that occasion order from us

Chahko Mika Asters

which will bloom Chahko Mika week

Also Dahlias, Gladiolus, Lilium Auratiums, Stocks and other seedlings. Call and get our Catalogue and we will fill your orders.

JOY BROS.
Grocers and Tea Merchants.
Stores: 415 Ward St. and Cor. Josephine and Mill Sts.
Tels.: 149 and 19 P. O. Box 637

Nelson Opera House
TUESDAY, APRIL 21
OLIVER J. ECKHARDT'S DELIGHTFUL PRODUCTION OF
Bought and Paid For
By GEO. BROADHURST.
One of the Greatest Dramatic Successes of Recent Times.
Prices: $1.00, 75c, 25c
Seat Sale at City Drug Store.

Mother's Bread

Mother's Bread is made only by us and is under patent, and only the best materials are used.

If you have not already had it, get some today.

Choquette Bros.
The Up-to-Date Bakers and Confectioners.
Phone 258. 576 Baker St.

20 ACRES
FOR SALE IN
Settled Community

This land is really first class and will bear careful investigation. It is situated a very short distance from the townsite of Proctor; 3 acres are cleared and cultivated, best of water, good neighbors, rural mail delivery and excellent roads adjoining.

Write for fuller particulars or come in and make arrangements to go up and see the property.

Price $3000

Terms can be arranged.

C. W. APPLEYARD
Box 626, Nelson Tel. 444
505 Baker Street

Annual Cleaning

Now is the time to have your watch overhauled and adjusted before starting in on the summer's work. Every timepiece should be cleaned and oiled every twelve months. If your watch is not keeping accurate time, want of cleaning and oiling is most likely the cause for it.

We will guarantee to put it in good running order and guarantee it to keep so for one year.

Out of town repairs promptly executed.

E. E. Robinson
Expert Watch Repairer,
417½ Baker St. Box 894
Nelson, B. C.

For Rent

Five-roomed House, with bath, on Latimer Street.
Four-roomed House, with bath, on Mill Street. Splendid location.
Store and Flat on Water Street.
Offices in Alan and Wood-Vallance Blocks.

For Sale

Five-roomed Modern Home on Carbonate Street. Hot water heating and stone foundation. Will go for less than present owner paid for it.
A nice Modern Cottage on Mill Street. Splendid location. Price, $1,600.00.

Wanted

Two Modern Five-roomed Houses. Two to Three Hundred Dollars down; balance Twenty-Five Dollars per month.

CITY PROPERTY. FRUIT LANDS. INVESTMENTS
FIRE. LIFE. ACCIDENT AND EMPLOYERS LIABILITY INSURANCES.
BONDS. STOCKS. SHARES.
AGENT FOR GALT COAL.

Chas. F. McHardy
THE GREEN BLOCK, NELSON, B.C.

WE HAVE JUST RECEIVED A STRAIGHT CARLOAD OF
PENDRAY'S
Lime-Sulphur Solution
NOW IS THE TIME TO SPRAY AND WE CAN SUPPLY YOUR WANTS IN SMALL QUANTITIES, ALSO BY THE CASE OR BARREL

Wood-Vallance Hardware Co. Ltd.
Wholesale and Retail. Nelson B. C.

STARLAND THEATRE
House of High-Class Features
STARLAND ORCHESTRA
MISS RUTH MANHART in Songs
Eclair Special Feature in Two Parts
"The Highwayman's Shoes"
A charming drama of colonial days, beautifully presented. An extremely interesting, romantic picture.
Powers Comedy,
"FRECKLES' FIGHT FOR A BRIDE,"
A highly amusing comedy offering with many good laughs.
THE ANIMATED WEEKLY
Latest news pictures of the world's happenings.
Coming Tomorrow—
Henry E. Dixey in
"CHELSEA 7750."
Don't forget tomorrow's matinee at 2:30.

Worth Looking At.

WE can show you dozens of new Spring Suits that will just about meet your ideas of what perfect tailoring ought to be.

NOT expensive—$15. to $35.

Fit-Reform
EMORY & WALLEY,
Nelson, B. C.