TEN PAGES
50 CENTS A MONTH

The Daily News

CLASSIFIED ADS
1 CENT A WORD

VOL. 12 NELSON, B. C., FRIDAY MORNING, JUNE 13, 1913 NO. 50

Provincial Library
JUN 13 1913
VICTORIA, B.C.

WANT GRANT FOR PUBLICITY DISPLAY

Board of Trade Asks Government to Aid.

NEED DOMINION BANKRUPTCY LAW

Figures Show Frank Oliver's Statement Regarding Population Wrong.

Nelson board of trade last night passed a resolution asking the provincial government to make a grant toward paying for space for permanent exhibits of the natural resources of Kootenay and Boundary at the Winnipeg industrial pavilion and the Vancouver Progress club building and inviting the boards of trade of the district and Hon. W. R. Ross, T. D. Caven, M.P.P.; W. R. Maclean, M.P.P.; James H. Schofield, M.P.P.; Ernest Miller, M.P.P.; William Hunter, M.P.P.; Neil F. Mackay, M.P.P.; Lorne A. Campbell, M.P.P., and John R. Jackson, M.P.P., to support the request.

Members of the board spoke of the value of permanent exhibits in both cities from a publicity viewpoint and of the opportunity offered to Kootenay and Boundary.

E. K. Beeston, the secretary, mentioned that W. J. Brandrith, provincial exhibitions commissioner, had visited the board for the purpose of arranging for securing specimens of ore from producing or dividend-paying mines for display at the big fairs in the prairies and east this year, and at the suggestion of Ald. James Johnstone the board asked the publicity bureau to obtain the specimens required. The very best possible exhibit should be obtained, said Ald. Johnstone, who spoke of the increased value that the exhibit would prove from a publicity standpoint, owing to the fact that the ore would be only from mines producing a big tonnage or paying dividends. Such a display, he said, would throw a new light on British Columbia mining to the general public in the east and prairies. He believed that Mr Brandrith would do all in his power to place Kootenay and Boundary to the front.

W. G. Foster in seconding the resolution remarked that he believed that the present was the time for legitimate mining propositions to be placed to the front. He thought that more attention would be paid in the future to mining in British Columbia than in the past.

In the monthly report of the publicity bureau it was stated that a new advertising folder had been ordered, that cuts of points of interest in this district had been loaned to the British Columbia Telephone company for reproduction in a Nelson edition of "Telephone Talk," that about 425 letters, in addition to literature and booklets, had been sent out by the secretary during the month, and that space had been taken in an elaborate publication of which 1,000 copies would be placed on Canadian Pacific transcontinental trains and ocean steamers, and other copies would be sent to newspapers in the British empire.

Shows Oliver Was Wrong.

In reply to statements made regarding the population of Kootenay by Hon. Frank Oliver, ex-minister of the interior, in the house of commons during the discussion of the lead bounty extension, Mr. Beeston quoted the official census returns, which prove that the increase from 1901 to 1911 approaches 60 per cent.

Mr. Oliver's statements in this connection, according to Hansard, were:

"Mr. Oliver—My hon. friend knows there are fewer people today in the Kootenay than last year, and fewer last year than the year before."

"Mr. Oliver—There are no more men in Kootenay today than the day the lead bounty was first put on and they do not eat any more. Therefore there is no advantage to the Alberta farmers in the line my hon. friend has suggested."

Stating that he had known Mr. Oliver for many years, Mr. Beeston regretted that the former minister had changed so much that he could give expression to opinions which were neither founded on facts nor records and which he had evidently carelessly made use of for political purposes.

Quoting figures to show the increase in Kootenay and also that the rural population had, in contrast to the population of Canada as a whole, grown in very satisfactory proportion to that of the urban districts, Mr. Beeston said that the rural population had increased during the 10 years from 13,736 to 31,884, or 181 per cent, while the urban population had grown from 18,226 to 18,888, or 6 per cent. In the whole of Canada the urban population during the same period had increased 1,258,640, while the rural population had grown only 574,877.

Says Belittled Kootenay.

"Therefore it is, I think," said Mr. Beeston in conclusion, "all the more regrettable that Mr. Oliver should have made statements so calculated to belittle the district of Kootenay.

A committee, consisting of C. R. Hamilton, K.C.; A. B. Netherby and Mr. Beeston, was appointed to take

(Continued on Page Seven.)

SIR EDWARD WANTS TO RESIGN

Resignation Refused by Premier Asquith.

MORE SCANDALS HIT GOVERNMENT

Marconi Report This Week. Premier Lectures Labor Members.

(By Daily News Leased Wire.)

NEW YORK, June 12.—A cablegram to the American from London says: "Sir Edward Grey, the foreign minister, has handed his resignation to Premier Asquith, who has refused it. This, the New York American correspondent states on high authority. At the moment Sir Edward has come to no decision, but it is ascertained that he will resign shortly. He has been foreign minister since 1905. He wishes to withdraw because he considers that present scandals affecting certain members of the cabinet reflect indirectly on himself. One of them is the Marconi scandal, another that developed by the suit for divorce brought by Herbert W. Carr-Gomm, Liberal member for Rotherhite, against Eliot Crawshay-Williams, Liberal member for Leicester, who has been parliamentary secretary to Chancellor of the Exchequer Lloyd George.

"The fact is that Sir Edward Grey's name has always been far above suspicion, but he is unwilling to be associated longer with the present government. The Carr-Gomm-Crawshay - Williams scandal has grown to such proportions that the whole Liberal party fears its consequences. To escape them, Premier Asquith and Chancellor Lloyd George took an unprecedented step—they ordered Crawshay-Williams to resign his seat in parliament, which he has done. This, after a stormy scene between the chancellor and his secretary. Thereupon Crawshay-Williams wrote to the Leicester Liberal association a letter in which he made this amazing statement: 'Owing to a threatened action against me in the divorce court, for which action there is no substantial ground, and owing to pressure unwarrantably brought to bear upon me by Lloyd George, I am reluctantly obliged to tender my resignation.'

"The Leicester Liberal association sent copies of the letter to Premier Asquith and Lloyd George asking what was to be done. Lloyd George replied both for the premier and himself, asserting that Carr-Gomm's accusations were absolutely true and that Crawshay-Williams' resignation must be accepted.

"The sequel will be learned in the law courts, Carr-Gomm having subpoenaed Lloyd George as a witness."

Report This Week

The interim report of the parliamentary committee which has been investigating the Marconi scandals will be in the hands of the printers today and circulated among the members of the house of commons tomorrow, or not later than Saturday. In addition to the report of the chairman representing the views of the majority of the committee there will be included a draft signed by the Unionist members of the committee. Andrew Bonar Law, leader of the opposition, will ask the prime minister on Monday to allow a day for the discussion of the report in the house. This will meet with instant acceptance. The interest in the debate will center upon the attitude of the premier and any defection in the line of uncompromising support of his colleagues immediately concerned may have critical consequences. The report, it is believed, will neither condemn nor definitely acquit the ministers regarding their dealing with Marconi. It is understood, too, that the report will express no opinion regarding the propriety of these transactions, but that it definitely acquits the ministers concerned of corruption.

Valuable Vase Broken

The royal household is very disturbed by the breaking of a pair of blue urn-shaped vases given to Queen Alexandra by the late Empress of China. The dowager empress of Russia, sister of Queen Alexandra, who is visiting Marlborough house, dropped the vase and broke the handle. Just after the breaking of one of a similar pair in the royal palace of Peking the rule of the imperial family in China came to an end. The vases are 100 years old. Pierpont Morgan offered Queen Alexandra $25,000 for the pair.

Strike Notice Suspended

A further conference of the shipbuilding employers' federation and the standing committee of the shipyard trades representing 50,000 men, was held in Edinburgh yesterday. No settlement resulted, but an offer made by the employers, which practically meets the wage claims of 11 of the unions will be put to an aggregate vote of the men. Until this vote is taken all strike notices are suspended, although the position is still serious.

In the event of a crisis the men will agree to the selection of a neutral chairman.

Divorce Methods Criticized

Sharp criticism of American divorce methods was made by Mr. Justice Pickeford in the high court of justice today. "One can get a divorce for all sorts of things in America, which are not raised in this court," said the court. "It seems quite easy. A lady can divorce a man in some states for such a trivial thing as a bad temper."

The defendant in the case, an American, responded: "Yes, you can get a divorce in Minnesota for cold feet, snoring and incompatibility."

"Is that so? I am afraid cold feet would not be enough in England, but in America evidently they don't take things so seriously," said Mr. Justice Pickeford.

American Beef Trust

The American beef trust came up in the house of commons last night on a question put by Mr. Stancier, Conservative, for Shropshire. Mr. Stancier wanted to know what the government was doing about the alleged work of the American beef trust in South America in order to safeguard England's meat supply and whether it knew that five Argentine beef companies had been compelled to close down on account of their losses in competition with the American trust, which has put prices to a very low point in an effort to con-

(Continued on page four.)

PRINCE ALBERT AS A CANADIAN LAKE SAILOR

This picture is a snapshot of His Royal Highness Prince Albert, second son of King George, taken on the Richelieu and Ontario steamer "Chippewa," on the way from Toronto to Niagara. The prince is in the centre, and on the right and left are two midshipmen chums from H.M.S. Cumberland. The Chippewa's passenger list included the 69 naval cadets from the Cumberland, and they all went over to see the great cataract. Prince Albert said he was enjoying his Canadian trip very much. He looks it in the picture. He remarked that he should like to see more of the country, including a baseball match and a lacrosse game. On the way up the Niagara river some of his fellow cadets showed blissful ignorance of Canadian history by asking who on earth was General Brock, whose monument confronted them. Prince Albert rose to the occasion by telling the story of Queenston Heights.

Express Rates on Ranch Produce Are Reduced

Substantial reductions in express rates from points in British Columbia to many places in East Kootenay and the prairie provinces have been made by the Dominion Express company, which has issued a new tariff which is now in effect, and which will govern the rates during the shipping season until Oct. 30 next.

The new rates are those which were arranged as a result of a conference between the railway commission and W. S. Stout, general manager of western lines of the company.

Following are examples of the new rates, compared with the old, from Nelson to various points:

To	New rate.	Old rate.
Cranbrook	$1.20	$1.60
Fernie	1.50	1.75
Michel	1.60	1.75
Coleman	1.60	1.75
Lethbridge	1.90	2.00
Macleod	1.90	2.00
Medicine Hat	2.10	2.40
Calgary	2.00	2.40
Edmonton	2.25	2.55
Regina	2.40	2.55
Saskatoon	2.50	3.00
Moose Jaw	2.40	2.55
Winnipeg	2.55	2.65
Brandon	2.50	2.65

TWO ROBBERIES AT SASKATOON

Seven Hundred Dollars Taken From Hotel—Tray of Rings Also Stolen

(By Daily News Leased Wire.)

SASKATOON, Sask., June 12.—The King George hotel company was robbed of $700 on Monday night by a clever crook who entered the office when the clerk was called upstairs by a man who had taken a room, and who is now supposed to have been a confederate of the thief. The money was in the safe and the thief worked the combination and then picked the lock on the inner door. Another robbery was committed the same day. A man entered the jewelry store of George E. Ashton on Second avenue, and wanted to purchase a clock. While Mr. Ashton was busy with him another man entered, but had left before Ashton had completed the sale to the first person. Shortly after Ashton discovered that a tray of rings valued at $1000 was missing. There is no clue to the robbers.

HUNDREDS WATCH DROWNING TRAGEDY

Calgary Civic Employes Lose Lives While Attempting Rescue in Bow River.

(By Daily News Leased Wire.)

CALGARY, Alta., June 12.—Matt Schatz and John Annetta, two city employes, were drowned early this afternoon near St. Georges island while trying to rescue G. R. Sparrow of Airdrie, who had jumped into the river to save Annetta's wagon and team, which had been swept down stream from Third street. Henry Stark who attempted in turn to save Schatz and Annetta, also narrowly escaped drowning. The bodies of neither Schatz nor Annetta have been recovered and have probably been swept miles down stream. The double tragedy took place in a few minutes and was witnessed by hundreds of people, who were unable to help.

TWO MILLION FOR TELEPHONE EXTENSIONS

(By Daily News Leased Wire.)

EDMONTON, June 12.—Twenty-four hundred miles of telephone wire will be strung by the department of telephones on rural lines this year, in addition to a large amount of long distance line construction and new exchange work in the growing towns and cities of the province. Over $2,000,000 will be expended by the government. At the beginning of the year there were in wire 9,671 miles of rural lines and 6,689 miles of long distance telephone in Alberta.

UNIONISTS WIN ANOTHER VICTORY

Substantial Increase in Majority—Government's Program Chief Issue of Campaign.

(By Daily News Leased Wire.)

LONDON, June 12.—The Unionists succeeded by an increased majority of over 1,700 in retaining the Wadsworth seat, which became vacant owing to the resignation of Sir Henry Kimber. The figures are:

Stuart, Samuel, Unionist, 13,425; Havelock Wilson, Independent Labor, 7,088; Unionist majority, 6,337. The two previous majorities over Liberal candidates were 5,398 in January, 1910, and in the December election of the same year 4,614. Issues on which the election was fought were mainly those of opposition to the home rule bill, Welsh disestablishment and need for amendment of the Insurance act.

MINISTER OF PUBLIC WORKS IN WINNIPEG

(By Daily News Leased Wire.)

WINNIPEG, June 12.—Hon. Robert Rogers, minister of public works, arrived in the city last night from Ottawa, and will spend the greater part of his holidays here.

Speaking on the action of the senate in regard to the naval bill, he said: "The question now is whether by any constitutional act on our part it would be possible for the government to bring about senate reform more quickly than it will be brought about by providence."

PRESBYTERIAN ASSEMBLY ENDS

Foreign and Home Missionary Societies Amalgamate.

BOOK OF PRAISE TO BE REVISED

Assembly to Meet in Woodstock Next Year--Colleges Increasing.

(By Daily News Leased Wire.)

TORONTO, June 12.—The general assembly of the Presbyterian church, which has been in session here for the past eight days, and which was preceded by a memorable congress attended by several thousand ministers, concluded its work tonight. Votes of thanks were passed to all those who had attended in making the great gathering a success, especially to the congress of Toronto, who assumed the responsibility for the entertainment of the visitors for the entire period of their stay. The attendance at the meetings was greatly lessened today, and a very large amount of church business received attention. No controversial debate occurred, and the reports indicated great progress and development, especially in the west. Steps were taken during the afternoon to complete the union of various organizations of women who are engaged in securing money for the missionary enterprises of the denomination. Of these the two largest have been the Women's Foreign Missionary society and the Women's Home Missionary society. These were originated many years ago for the furtherance of their respective objects. During the two past years there has been a movement for their amalgamation, and this has now been practically consummated. The two bodies will continue their separate existence for the current year, but will get together next year, when several other women's organizations in eastern Canada will also be taken in. The deaconess work of the church was reviewed, and a report on the training home in Toronto was received. This branch of activity of the church was developed in very recent years, but already 39 graduates of the school have been sent out to employment at home and abroad. This year 16 girls were graduated from the school, and of these 13 have gone into active service. Several went to the foreign field, while the balance were located in city churches between Vancouver and Halifax. The demand for deaconesses far exceeds the supply.

Training for Ministry.

Rev. Dr. J. W. Macmillan of Halifax presented a report on the training of young men for the ministry. For years there has been a lack of men offering for this work, and three years ago a special committee was appointed to ascertain the reason for the state of affairs and to secure, if possible, a list of names of men who were considering the question of entering the work of the church. Dr. Macmillan reported that a list of 300 names had been obtained, and that the number in the theological colleges was increasing. Suggestions were made with reference to changes in the course of studies in the colleges, one being that students entering on preparation for the ministry late in life should not be required to devote much time to the study of the dead languages. The eight theological colleges of the church reported through a committee of which Rev. Dr. John Forrest of Halifax was the chairman.

Preparation Department Abolished.

Manitoba college was given permission to abolish its preparatory department and to appoint a professor of theology to give instruction in the English Bible. Rev. E. H. Oliver was continued in charge of the college at Saskatoon. The work of the institution and the sister institutions in Edmonton and Vancouver were greatly commended. Reference was made to the manner in which the various colleges of the church had co-operated with the other colleges of the church and other denominations in the teaching of theology. Hon. W. A. Charlton and Rev. Dr. Gray of Ottawa introduced resolutions dealing with international relations and the maintenance of peace.

A resolution from the presbytery of Brockville, suggesting that the time had come when the number of ministers attending the general assembly might be lessened was considered, and was sent to all presbyteries for judgment. At the present time one-sixth of the ministers are chosen to attend. The suggestion is that a reduction should be made to one-eighth or one-tenth.

The hymnal committee announced that a revision of the book of praise would be made and completed in 1915. Announcement was made with reference to the union committee. No change is to be made in the membership of the body. The assembly will meet in 1914 in the city of Woodstock, Ontario.

ENGINE PLOWS THROUGH PULLMAN

Two Sections of Passenger Train in Collision

FIVE KILLED MANY INJURED

Engineer Ran Past Signals--Same Train in Accident Last Year

(By Daily News Leased Wire.)

STAMFORD, Conn., June 12.—Five persons are dead and many injured, some seriously, as the result of a rear-end collision on the main line of the New York, New Haven & Hartford railroad, opposite the local passenger depot, at 4:45 p.m. today, when the second section of the Springfield express, westbound, crashed into the first section, which was just leaving the station. The dead are:

Mrs. Edward J. Kelly, wife of a land agent of the Canadian Pacific railway, instantly killed.

Frank K. Canfield, Springfield, Mass., instantly killed.

Dr. H. G. Howe, Hartford, Conn., instantly killed.

Everett H. Woodruff, Flushing, L. I., instantly killed.

An unidentified woman.

The seriously injured: F. J. Jennings, New York, cuts about the head, probably fatal; S. W. Patterson, Red Bank, N. J., cut about the head and body, critically injured; George Walton, New York, connected with the Canadian Pacific railway, arm broken and badly cut about the head and arms; Allen A. Warfield, Washington, D. C., leg broken and injured in groin; E. S. Benson, New York, injured in back, condition serious; P. J. Garrity, Hackensack, N. J., badly cut about head, back and legs, may die; J. J. Martin, New York, head and face badly cut; Mrs. Roberts, Mayerson, New York, badly injured, nose torn off and face badly cut.

The engine of the second section section plowed through the Pullman car "Skylark." In this car there were 31 passengers and practically all were more or less injured. According to an official statement given out by the railroad, the indications are that the engineer of the second section ran by both the distant and home signals. The Springfield express was the same train that was in the wreck at Westport, Conn., last October, in which eight persons were killed and scores injured. This wreck was also caused when the engineer ran by signals.

The first section of the train which was made up at Boston reached here on time, and was halted momentarily to change the power from steam to electricity. While waiting orders to proceed the second section rounded a curve and crashed into the last Pullman car. The engine plunged through the car for 40 feet, the smokestack protruding through the roof of the Pullman. This car was well filled, and that more persons were not killed outright is considered miraculous.

Rev. Anthony Berkely of New York, a Catholic priest, was a passenger on the wrecked Pullman. He administered to the dead and dying. Early arrivals on the scene found Father Berkely coolly taking charge of affairs and directing the work of rescue. Although injured himself, he refused to go to a hospital until others, more seriously hurt, had been taken care of.

BOMB THROWN INTO STREET SEVERAL PERSONS KILLED

Lisbon, June 12.—Several persons were killed and a large number injured today by the explosion of a dynamite bomb thrown from a window at a procession passing along the streets.

The "Self-Interest" League" of America

The most natural, the most human, if not the most altruistic, bond is that of self-interest.

There are thousands of associations, leagues and societies all over the country that bear witness to the uniting force of a common, personal cause.

The biggest society in the country is one that no president, no by-laws, nor, in fact, any specified organization. Yet practically every man and woman belongs to it.

It is the Society of Newspaper Readers. Their only bond is that of self-interest.

All men and women know that in order to be able to hold their own with their neighbors they must learn what the newspapers have to tell them, not only in regard to general events of the day, but also in regard to the specific activeness of the locality in which they live.

The advertisements in the reliable newspapers are no less important and are very apt to be of more lasting value in this matter of self-interest.

Being a member of the league means that you are up-and-doing, progressive, and alive to your own welfare.

1913 Corns

Should Not be Treated in an 1813 Way

Folks used to pare corns before any treatment was known for them.

Then came liquids and pads—all before a chemist learned how to remove them.

Now a way is known to take out corns—to remove them entirely, in 48 hours.

We own that method, and call it Blue-jay plasters.

Simply apply it, and the pain stops at once. Forget it for 48 hours. Then take off the plaster and lift the corn out. That's the last of that corn.

No pain, no soreness, no inconvenience.

Last year over 12,000,000 corns were taken out with Blue-jay. For your own sake, let it take out yours.

A in the picture is the soft B & B wax. It loosens the corn; B stops the pain and keeps the wax from spreading. C wraps around the toe. It is narrowed to be comfortable. D is rubber adhesive to fasten the plaster on.

Blue-jay Corn Plasters

Sold by Druggists—15c and 25c per package
Sample Mailed Free. Also Blue-jay Bunion Plasters.

(321) Bauer & Black, Chicago & New York, Makers of Surgical Dressings, etc.

MUSIC FOLIOS

CONTAINING WORDS AND MUSIC UNDER THE FOLLOWING COLLECTIONS AND OPERAS. READ IT OVER:

Chinese Honeymoon—Paul Jones—La Agale—Faust—The Geisha—Plantation Songs (29 Selections)—Popular Songs (Vol. I and II)—Dollar Princess—Cavalleria Rusticana—Favorite Scottish Songs (28 Selections)—Old English Songs (30 Selections)—Children's Songs—Fifty Nursery Rhymes—Bohemian Girls.

Music Only: Dance Folio—Mendelssohn—William Tell—Famous Violin Solos—Popular Waltzes for Piano.

NOTE THE PRICE—PER FOLIO 40c

SOUVENIR SPECIALS

BIRCH BARK STATIONERY—12 sheets and 12 envelopes, with colored view of Nelson on each sheet—Per box 50c

VIEW BOOK—Containing 16 Views of Nelson and Vicinity 10c

FOLDER—Miniature, containing 25 Views of Nelson and Vicinity . 5c

PICNICKING

HOUSEKEEPERS WAX PAPER in packages of 32 sheets 12 x 18 inches, suitable for lunches, sandwiches, etc., excludes air and dampness—Per package 15c

LUNCH SET—Containing one tablecloth 63 x 84 inches, 12 napkins, 12 Doilies and 6 plates—Per set 50c

KODAK SUPPLIES—LATE FICTION—SPORTING GOODS.

Canada Drug & Book Co. Ltd.

Phone 81 Nelson's Pioneer Drug Store P.O. Box 502
Agents for the Remington Typewriter :: Mail Orders a Specialty

WANTED

LOW GRADE COPPER AND IRON SULPHIDE OR LOW GRADE IRON PYRITES CARRYING GOLD; BODY NECESSARY.

CONSULT ME FOR GOOD INVESTMENTS IN MINING STOCKS.

SUMMER COTTAGES FOR RENT, ALSO SUMMER RESIDENTIAL SITES FOR SALE ON KOOTENAY LAKE.

LIFE, ACCIDENT, LIABILITY, FIDELITY, FIRE INSURANCE, CONTRACTORS BONDS, &c.

FRED A. STARKEY

IMPERIAL BANK BLOCK. P.O. BOX 552.

Six Roomed House for Sale

Close in. Three Bedrooms, Dining Room, Parlor, Kitchen, Pantry, Bathroom. Every convenience. Excellent condition. Price $2,650. Terms: $400 cash, balance to arrange.

McQuarrie & Robertson

PHONE 68. NELSON, B. C.

HONEY CROP WILL BE HEAVY

Strawberries Shipped to Nelson—New Road Built—Queens Bay Wharf Under Water

(Special to The Daily News.)

QUEENS BAY, B. C., June 12.—Last week L. Harris, the provincial government apiarist for the Kootenay district, visited Queens Bay to inspect the two apiaries established in that settlement. He expressed entire satisfaction at the condition of the bees and approved of the modern methods adopted of obtaining fresh colonies. The honey crop promises to be a good one this year.

There were ripe strawberries in small quantities on the patch at Broadstone ranch, Queens Bay on June 6. This is the exact date on which the first local berries were shipped by the same grower to Nelson last year.

A new piece of government road, not quite half a mile long, has just been constructed at Queens Bay to connect residences recently erected by Messrs. Forteous, Sostigan and Symonds with the main government roads. The work was carried out entirely by Queens Bay ranchers, one of their number, H. Foster, acting as foreman. It is understood that further improvements on the existing roads will be made as soon as the road superintendent, Mr. Moore, has decided what is necessary.

Considerable difficulty has been experienced during the past three or four days in the steamers making landing at Queens Bay wharf. The water of the lake has now reached within a few inches of the highest part of the wharf deck. If it continues to rise for another day or two the wharf waiting room and the building also on the wharf containing the Dominion government pile driving outfit and stores will be flooded. Owing to the heavy wind from the south on Sunday last that portion of the bay near the wharf has the appearance of a huge boom of logs extending about 200 ft. from the shore.

FLUME NEARLY COMPLETED AT KOCH LUMBER MILL

(Special to the Daily News.)

SLOCAN CITY, June 12.—Activity is again manifest at the lumber camp of William C. E. Koch, near Robson Creek. A gang of men is busy there, and teams from Slocan City go out twice a day with lumber for the flume, which was surveyed in the winter, and is now well on the way to completion. A large office is also being built for William C. E. Koch at his limits.

On June 4 very instructive and interesting lectures on poultry and agriculture were given under the auspices of the government agricultural bureau. The lectures of this department are well attended and greatly appreciated by the people here.

The forestry commissioner has sent two surveyors here, and they are busy making a survey of all the burnt areas around, and of all the trails in the district, with a view to estimating the cost to the government of having such areas rendered free from the possibility of re-igniting.

Joseph Law of Brandon has been appointed fire warden for this district.

Roderick Macmillan has been repairing the telephone line for the Trail Consolidated company from Slocan City to the Ottawa mine.

A gang of men under Peter Swan are busy opening out and grading the automobile road from Nelson to Slocan City. A wide avenue 60 feet wide has been cleared for some distance from the city.

Many bears and deer have been seen near the city recently, and the hunting opportunities are being taken advantage of by the men of the town.

On Sunday the various lodges and orders in the city united in observing Decoration day. The members of the different societies marched in regalia to the cemetery, leaving the city at 3 p.m. A service was conducted there, and then the graves of deceased brothers or their relatives were decorated with floral offerings.

Mrs. Raymond is much better after her recent illness.

John Campbell is still seriously ill.

Miss Pearl Allen of New Denver is spending a few days with Mrs. Hicks of Slocan City.

SUCCESSFUL SOCIAL HELD AT GRAND FORKS

(Special to The Daily News.)

GRAND FORKS, June 12.—One of the most successful socials held in Grand Forks took place at the residence of Mr. and Mrs. R. L. Hodgson, under the auspices of the choir of the Methodist church on Tuesday evening. A lengthy program was given. Among the numbers were vocal solos by Miss Thomson and Miss Annable of Nelson, who delighted the large gathering and had to respond to encores. Others who assisted were Miss Alice Le Quime, piano solo, the performer being heard to special advantage; Ernest Harrison, in rendition of humorous songs, called forth loud applause, while Mrs. Ernest Miller proved a very capable and efficient accompanist. Dainty refreshments of strawberries, cream and other edibles were served during the evening.

"SALADA"

A Triumph in TEA Quality

Pure, Wholesome and Delicious, with a fullness of flavour not found in ordinary TEAS.

IN LEAD PACKETS ONLY.

Black, Mixed and Green.

TWO WEDDINGS AT KASLO ON WEDNESDAY

(Special to The Daily News.)

KASLO, B. C., June 12.—Dr. James Calvert united two couples in the bonds of marriage on Wednesday. At 2 o'clock Alderman John Strachan and Miss Cicilia Martin Dryden were married in the Methodist church. The bride was given away by James Anderson, and wore a grey travelling costume. Miss Olga Lapinella, dressed in white silk, was the bride's maid, while the bridegroom was supported by A. T. Cowan. Norman Learmouth presided at the organ and played the wedding march. Many guests were witnesses of the happy event, as both the principals were well known and very popular with their townsmen.

The church was tastefully decorated with cut flowers, and after the ceremony the happy couple went to their carriage, and from thence to the steamer Kokanee. They will take a wedding tour to Winnipeg, and on returning will reside here. Mr. Strachan is in the transfer business here.

A romantic feature of this wedding is the circumstances that the bride and bridegroom are both from the same town in Scotland, but never met while in the old country, although they had many friends in common.

John Ginelli was quietly married on Wednesday evening to Margaret Elizabeth Bond of Springhill addition.

WATER IN SLOCAN LAKE IS RECEDING

(Special to The Daily News.)

NEW DENVER, B.C., June 12.—The water in Slocan lake, which on Sunday was higher than it has been for years, has since then been gradually receding. Carpenter creek did less damage than usual, only a few piles being knocked out of the trestles between Three Forks and Sandon. In New Denver the Chinese laundry was torn down to save the lumber from the encroaching waters.

H. S. Nelson, fire warden, made a trip over his whole district last week.

Mrs. C. W. Webber and family have moved from the Methodist parsonage to Mrs. George B. Garrett's house on the corner of Josephine and Eighth streets. Mr. Webber has retired from the ministry for one year and will spend much of the time looking after his property at the coast.

Miss Pearl Allen is visiting friends in Slocan City.

Stephen Dedrick, Canadian Pacific railway agent at Rosebery, returned on Wednesday after a month's absence. C. L. Cusick, who has been relieving him, has gone on to South Slocan.

Alexander Mackay has taken a gang of men to Burton City, where they will be employed making roads.

Thomas Symes, representative of the Riverside Nurseries, was in town this week.

J. M. Turnbull of Trail, the Consolidated Mining & Smelting company's engineer, was a visitor in New Denver on Saturday.

Capt. Brown, E. R. Paul and a party of Empire Zinc company's engineers spent the last week in the district visiting various mines round Sandon, Zincton and Silverton.

Joseph C. Tyler of Spokane spent a few days in New Denver on business.

T. G. Proctor of Victoria went up to the Lucky Jim mine at Zincton on Saturday.

George H. Ayland has gone to his home in Victoria for a couple of weeks.

William Springer, former manager of the Idaho-Alamo mine, is spending a few days in New Denver before returning to Spokane.

John Forbes, of the Bank of Montreal, Vancouver, is spending a two weeks' holiday with his friends in New Denver.

Alexander Smith, manager of the Surprise mine at Sandon, spent a few days at Sandon last week, completing preparations for re-opening the property.

John T. Black of Nelson was in town last week.

Dudley Blackwood of Nelson was in town on Thursday and Friday.

T. L. McAllister, foreman of the Noble Five mine at Sandon, spent Monday in New Denver.

Clarence J. Vallance of the Standard Compressor, spent Sunday at his home in town.

C. L. Cusick, Canadian Pacific railway agent at Rosebery, spent Sunday afternoon in New Denver.

Mr. and Mrs. Neil Tattrie of Sandon are geests of Mrs. Tattrie's mother, Mrs. Samuel Burgess.

Adam Thompson, of the New Denver bakery, has returned from a visit to Calgary.

Miss Muskatt, the Russian Socialist speaker, held a meeting in Miners' Union hall at Silverton on Saturday night and in Sandon on Monday night.

Mrs. Mallard and Mrs. Addison of Vancouver are guests of Mrs. Amos Thompson.

Daily News Want Ads. get results.

TRAIL

FIRE INSURANCE

Keep fully insured and see that your policy is written by he Yorkshire Insurance company of York, England. Claims paid exceed $30,000,000.

Agents

McQUARRIE & ROBERTSON

TRAIL, B. C.

GOVERNMENT AID TO CLEAR LAND

Evidence Before Agricultural Commission at Rossland—Lack of Money Drawback.

(Special to the Daily News.)

ROSSLAND, B.C., June 12.—The royal commission on agriculture held a session here this morning. The meeting opened at 10 o'clock sharp. The members of the committee present were: Alex Lucas, M.P., Agassiz; J. Kidston, Vernon; W. Duncan, Comox; J. J. Campbell, Nelson; S. Shannon, Cloverdale, and C. F. Christensen, the secretary, Victoria. C. Peters was first asked to give a history of his work here and what he found his greatest drawback in this section of the country. He said he had lived here 17 years, working at contracting, etc., until the last five or six years. Since then he has been ranching. He owned over 300 acres, of which 50 were under cultivation. His crop was principally hay, but he grew some potatoes, berries and other farm produce. His hay this year would net him $60 per acre. Timothy gives two tons to the acre and mixed with clover would give four. The hay crop lasts seven years in this country. He kept a few cows; made butter for his own use and sold some; always getting 40c per lb. Chickens also do well here. The season that cattle could graze out was from May 1 to Nov. 1. His farm is located 3,500 ft. above sea level and 400 ft. above Rossland centre. Asked about the cost of clearing his land he said it cost him about $70 to $80 per acre to make it ready for plowing. Land around here does not need irrigation for hay, grain or potatoes, but sometimes for small fruits. His market was purely local and he had no trouble getting rid of his produce at good prices. Asked what he thought was the greatest drawback to the development of this country he said he thought it was lack of money, as most of the men who went into the farming business were inexperienced, they did not know how to go about clearing the land, so did not like to put money into it. Asked if he thought that if money was loaned to these parties by the government at a small rate of interest they would be willing to go ahead, and if the land was good security to the government for the loan after it was cleared, he declared it was good security but he thought it would be better if the government would put on a number of men and clear this land for those who wanted it and collect so much year after year from the owner to pay for this work. He thought it could be done cheaper this way as then these men would become expert at the work and having the proper tools and machinery would be able to make a much better showing.

M. A. Henderson was next called. He had 11 acres and all of this was in fruit trees. No irrigation was needed; his biggest trouble was field mice, which killed about 200 trees last winter. He thought Mr. Peters' suggestion in regard to the government doing the clearing would be a good thing for this section.

A. Cox of Patterson, a few miles from here, said he had been farming for 10 years and had 28 acres, five acres of this cleared. It cost him about $35 per acre for clearing. He kept five cows and made butter and sold it at 35c to 40c per lb. There were a number who had good farm land around him who were not clearing it. Asked if he would take a loan from the government he said not to pay for clearing land, but he thought the government should not charge an actual farmer stumpage for wood or timber he sold while clearing his land, as this was the only means he had of keeping himself while getting ready for crops.

E. Morrison, M. T. Embleton and Mr. Bilkey represented the grocers in regard to the home market. They said that they were always willing to help out the home rancher but that in regard to apples they had to pay them as much for them as they did for those that came in from outside nicely packed in boxes, and that if the home people wanted them to continue buying their produce they would have to pack them the same as the outsider. They suggested that a school be started here to show those growing fruit here how to do it properly. Trail had one last year and they did not see any reason why there should not be one here. In regard to the small fruits they had no complaints to make. As regards butter they liked the Ontario butter better than New Zealand, as it came in better condition, being in iced cars all the way here.

J. Jones and Mr. Hancock, dairymen of the city, spoke about the examination of cows, saying that it would be better for them if the examination was made in the fall instead of the spring, as if a cow had to be killed it would save the expense and trouble of keeping it all winter as they do when examined in the spring. Mr. Jones also pointed out that it was not fair to the home people to allow ice cream, butter, etc., that was made in the States to come in here made from cows milk where the cows do not have to undergo the same rigid examination.

R. W. Grigor, who is a large dealer and raiser of chickens, asked to have a law passed that any chickens which are being sold should be guaranteed 30 days before being shipped and 30 days after arriving at their destination, and if at any time chickens are brought in from a foreign country if found diseased should be returned at once. He had lately lost a whole year's business by receiving a lot of diseased chickens. He also thought that all eggs should be stamped with the person's name that sold them, and the date.

City Council.

The regular meeting of the city council took place on Wednesday evening. Those present were: Mayor Deschamps, Aldermen Embleton, Prest, Armstrong, Pitt, Robertson. Communications were received from: Mr. Langford, manager of the Bank of British North America, stating he had a client to dispose of $3,000 worth of city bonds and asking if the city offered to make a bid for them. Referred to the finance committee. A number of ratepayers asking for a sidewalk on Fourth avenue, between Monte Cristo and Butte streets. Referred to the board of works. A number of ratepayers wanted a sidewalk from St. Paul street to the railway track, two petitions. Referred to board of works. The following accounts were recommended to be paid: J. P. Charron, $19.55; Brackman & Ker Milling company, $27; McKay & Beoug, $8.05; Hunter Bros., $41.80; Co-operative association, $14.50; J. N. Post, $2.50; R. Barrie, $284.85; board of works payroll, $133; board of works payrool, June 7, $147; Co-operative association, $17.50; H. C. A. Cornish, $25; Canadian Pacific Telegraph company, $1.68; Henderson Bros., $7.25; Chief of Police Long, expenses to Spokane, $23.65; C. J. Miles, $9.80; Plester Livery company; $6; Dr. A. B. Chandler, $5; conveying Frank Yokich to Nelson jail, $10; E. S. H. Winn, $64; Sisters' hospital, $35.45; West Kootenay Power & Light company, $197.80; Rossland Water & Light company, $65.40; Goodeve Bros., $3.90; Henderson Bros., $8; Brackman & Ker Milling company, $2.80; McKak & Beoug, $1.95; Robert Barrie, $1; W. J. McNeill, $4.50; Consolidated Mining & Smelting company, C. J. Miles, $2.30; W. S. Murphy, Co-operative association, $12.

Those going to Trail tonight to take part in the concert given by the Methodist church there are: A. M. Betts, J. Sherman and J. Webb and his class of boys and girls.

Mrs. G. Denison, who spent the winter in Montreal, returned last evening.

The postponed election for president and conductor of the Rossland Miners' union took place on Wednesday evening in Miners' Union hall. Benjamin Stout was elected president and S. Hollingworth conductor.

Mrs. Williams, sister-in-law of Mrs. Cornish, left on Wednesday evening for her home in Redley.

A joint installation of officers for the Miners' union and the Ladies' auxiliary will take place in Miners' Union hall the first Wednesday in July.

FINDING A MORE ATTRACTIVE ROOM is the labor of but a day, if you use The Daily News Want Columns. WANT ADS BRING QUICKEST RESULTS.

THAT'S WHAT MOTHER USES

Children speak in the "Mother Tongue" when they say "Sunlight Soap."

They have heard Mother say it—seen her use it—worn the clothes washed with it—know it to be purest and best.

It is only left for us to say how careful we are in manufacture to ensure that Sunlight Soap shall be worthy of

The confidence placed in it.

at your Grocers.

LEVER BROTHERS LIMITED, TORONTO. 25

Railway Station at Fort Fraser, B. C.

More than 1,500 people bought lots in Fort Fraser before any assurance could be given them that the town would have a railroad station. Among these buyers are bankers, business and professional men who are aware of the greatness of the interior of British Columbia.

Fort Fraser, by a recent decision of the Railway Commission, will have ample freight and passenger accommodation and this makes Fort Fraser the best town in the interior.

A good lot can be bought for as little as $10 per month, without interest. Inquire of

Dominion Stock and Bond Corporation, Ltd.

WINCH BUILDING - - - - - VANCOUVER, B. C.

WHITE STAR DOMINION ROYAL MAIL STEAMERS LARGEST STEAMERS OF CANADA

SAILING EVERY TUESDAY FROM
MONTREAL. QUEBEC. LIVERPOOL.
NEW S.S. LAURENTIC — 15,000 TONS — NEW S.S. MEGANTIC
First Class, $92.50. Second Class, $53.75. Third Class, $32.50.
TWIN-SCREW STEAMERS.
S.S. TEUTONIC—582 FT. LONG. S.S. CANADA—514 FT. LONG.
ONLY ONE CLASS CABIN (II.), ... $50.00
AND THIRD CLASS, $31.25 AND UP CARRIED.

For sailings and illustrated booklets apply Company's office, 619 Second Ave., Seattle, three doors from Cherry street, or
W. E. KETCHUM, Agent G. N. Ry., D. SMEATON, Agent, C. P. Ry.
C. N. HARRIMAN, D.T.A., C.P.Ry.

.. The ..

Coldstream Estate Nurseries

Vernon, B. C.

Fruit Trees and Ornamentals, Budded Stock on Three Year Old Roots

FOR PRICES, ETC., APPLY
MANAGER COLDSTREAM ESTATE NURSERIES,
Vernon, B. C.

Local Agent
E. E. GREENWOOD, Proctor, B. C.

Going to Build?

Is it a wood shed, a chicken house, an alteration or addition to the house; perhaps it is a new house.

Everything you'll want from roof to floor in rough or finished lumber we can supply you with.

Well seasoned pine, fir and cedar. Cut in our own mills.
Slowly dried by nature in our yards.
Our experts will advise you free. No obligation.
Write, phone or call.

Forest Mills of B. C. Ltd.

Late DOMINION SAWMILLS & LUMBER, LTD.
PHONE 15. P. O. BOX 1066

News of Sport

NATIONAL

STANDING OF CLUBS.

	Won	Lost	P.C.
Philadelphia	30	13	.697
New York	26	19	.577
Chicago	26	24	.520
Brooklyn	23	22	.511
Pittsburg	24	25	.489
St. Louis	22	28	.440
Boston	19	26	.422
Cincinnati	18	31	.367

CUBS WIN FIRST GAME OF SERIES WITH DODGERS

(By Daily News Leased Wire.)

CHICAGO, June 12. — Chicago bunched hits off Rucker today and won the first game of the series, 6-1. Humphries was in fine form and held the visitors to six hits, only two of which were bunched. These, with the aid of a sacrifice fly, saved Brooklyn a shutout.

	R.	H.	E.
Brooklyn	1	6	2
Chicago	6	13	0

Batteries—Rucker and Miller, Fisher; Humphries and Archer.

TROUBLE WITH MANAGER TINKER CAUSES SUSPENSION

(By Daily News Leased Wire.)

ST. LOUIS, June 12.—Second Baseman Otto Knabe of the Philadelphia club has received word from President Lynch of the National league that he had been indefinitely suspended for his trouble with Manager Tinker of the Cincinnati club at the latter city yesterday. Catcher Roberts, who was purchased from the Missoula (Union association) club, reported today and caught the last two innings for St. Louis.

	R.	H.	E.
Philadelphia	8	11	2
St. Louis	5	11	1

Batteries—Alexander and Killifer; Steele, Burke and Wingo, Roberts.

GIANTS WIN DESPITE POOR FIELDING HANDICAP

(By Daily News Leased Wire.)

PITTSBURG, June 12.—Fielding badly, but hitting the ball hard at the right time, New York took the first game of the series from Pittsburg this afternoon, 6-5. Camnitz was batted hard in the second and eighth innings and in each of them the visitors scored three runs. Behind Tesreau, New York played badly, five errors having a lot to do with Pittsburg scoring.

	R.	H.	E.
New York	6	13	5
Pittsburg	5	11	0

Batteries—Tesreau, Crandall and Meyers; Camnitz, Robinson and Gibson, Kelly.

TRIPLE PLAY BRINGS QUICK END TO OPENING GAME

(By Daily News Leased Wire.)

CINCINNATI, June 12.—A triple play, engineered by Maranville and Myers of the Boston team, put a decidedly quick ending to the opening game between Boston and Cincinnati here today, the visitors winning, 7-5.

	R.	H.	E.
Boston	7	12	1
Cincinnati	3	8	4

Batteries—Rudolph and Whaling, Rariden; Suggs and Clark.

AMERICAN

STANDING OF CLUBS.

	Won	Lost	P.C.
Philadelphia	38	11	.775
Cleveland	38	16	.703
Washington	27	23	.540
Chicago	28	25	.528
Boston	23	25	.489
Detroit	21	33	.388
St. Louis	21	36	.368
New York	12	36	.250

SENATORS AGAIN THIRD IN PENNANT RACE

(By Daily News Leased Wire.)

WASHINGTON, June 12.—A long drive by Morgan in the ninth inning today, with second base occupied, won an uphill game for Washington from Chicago, 5-4, and raised the locals to third place. The visitors threatened to drive Groome from the box in the early stages of the game, but he settled down and allowed but two hits after the third inning. Washington jumped on both Cicotte and Scott in the sixth and batted out three runs, tieing the score. In the ninth Moeller beat out a short hit and took second on Weaver's bad throw. Morgan then hit to the score board, winning the game.

	R.	H.	E.
Chicago	4	7	2
Washington	5	11	2

Batteries — Cicotte, Scott and Schalk; Groome and Henry.

ATHLETICS WINNERS OF HARD FOUGHT GAME

(By Daily News Leased Wire.)

PHILADELPHIA, June 12.—Cleveland made its debut of the season here today and in a hard fought game Philadelphia won by the score of 6-1. Eddie Plank had the visitors blanked with the help of two double plays until the ninth, when Jackson bounced the ball into the left field bleachers for a home run. Falkenberg pitched good ball, except in the sixth. In the eighth Lelivelt batted for Falkenberg and then Blanding did the pitching. The Athletics got him for three safeties and these, with Graney's muff of Barry's fly that Turner should have taken, netted four runs.

	R.	H.	E.
Cleveland	1	5	3
Philadelphia	6	9	0

Batteries — Falkenberg, Blanding and O'Neil; Plank and Lapp.

RED SOX DEFEAT BROWNS BY TIMELY HITTING

(By Daily News Leased Wire.)

BOSTON, June 12.—Timely hitting by Boston and good pitching by Bedient enabled the locals to defeat St. Louis today, 3-2. Boston scored first on a pass to Hooper and Speaker's triple. In the sixth Yerkes doubled, went to third on Speaker's out at first and scored the tieing run when Lewis got an infield hit. Yerkes doubled again in the eighth and scored the winning run on Gardner's single to left.

	R.	H.	E.
St. Louis	2	4	2
Boston	3	9	1

Batteries—Baumgartner and Agnew; Bedient and Carrigan.

MANAGER OF TIGERS INDEFINITELY SUSPENDED

(By Daily News Leased Wire.)

NEW YORK, June 14.—New York won the first game of their series with Detroit, 2-1, the winning run being scored in the ninth inning. With two out, Hartzel doubled to left and Caldwell ran for him. Caldwell scored on Midkiff's single to centre. Manager Jennings of the Tigers has been indefinitely suspended by President Johnson.

	R.	H.	E.
Detroit	1	5	2
New York	2	6	0

Batteries—Lake and Rondeau; Schultz and Gossett.

MAKE TRIAL SPIN IN EXCELLENT CONDITION

(By Daily News Leased Wire.)

Hanley, Eng., June 12.—Toronto Argonaut crew arrived yesterday and had a short trial spin on the river. They have been elected honorary members of the Leander club. Butler has joined the party. The captain declares the crew in better condition than when they left Canada.

RETURN MATCH ARRANGED

(By Daily News Leased Wire.)

LONDON, June 12.—Georges Carpentier, the French heavyweight pugilist, and Bombardier Wells, the British heavyweight, signed articles today for a return match in London in November. On June 1 Carpentier knocked out Wells in the fourth round of a fight at Ghent, Belgium, and won from him the heavyweight championship of Europe.

WOMEN SWIMMERS MAKE NEW WORLD RECORDS

(By Daily News Leased Wire.)

HONOLULU, June 12.—In a swimming meet yesterday under amateur athletic union rules Duke Kahanamoka, the world's champion swam 100 yards in 55⅘ seconds and 220 yards in 2:34 2-5. According to the announcement of officials in charge the performances constitute new world records. Miss Ruth Stacker, aged 19, covered 50 yards in 31 seconds. This was claimed a new record for a woman swimmer.

SMALLEST CONTESTANT WINNER OF LONG RACE

(By Daily News Leased Wire.)

HAMILTON, Bermuda, June 12.—According to unofficial computation, the Dream, the smallest of the contestants owned by Charles L. Lagen of the Yachtsmen's club, is the winner of the motor boat race from Philadelphia to Bermuda; the Barbara II is second and the Toesam third.

NORTHWESTERN.

STANDING OF CLUBS.

	Won	Lost	P.C
Seattle	35	21	.625
Vancouver	33	24	.578
Portland	28	26	.518
Victoria	28	30	.482
Tacoma	25	34	.423
Spokane	22	36	.379

At Vancouver.—Score:	R.	H.	E.
Portland	2	9	1
Vancouver	3	11	1

Batteries—Eastley and Murray; Ingersoll and Konnick.

At Spokane.—Score:	R.	H.	E.
Tacoma	1	6	0
Spokane	7	13	1

Batteries—Boice and Grindell; Kraft and Hannah.

At Victoria.—Score:	R.	H.	E.
Seattle	4	7	0
Victoria	5	10	0

Batteries—Hardin and Brotten; Dell and Cadman.

INTERNATIONAL LEAGUE.

STANDING OF CLUBS.

	Won	Lost	P.C.
Buffalo	29	19	.604
Newark	30	23	.566
Rochester	28	22	.560
Providence	25	24	.510
Montreal	21	25	.456
Baltimore	22	28	.440
Jersey City	20	27	.425
Toronto	19	28	.404

At Montreal.—Score:	R.	H.	E.
Toronto	7	8	2
Montreal	8	15	2

Batteries—Hearne and Graham; Dale, Smith and Burns.

At Buffalo.—Score:	R.	H.	E.
Rochester	2	6	2
Buffalo	3	8	2

Batteries—Martin and Williams; Holmes and Lalonge.

At Newark.—Score:	R.	H.	E.
Providence	4	12	5
Newark	11	11	1

Batteries—Reisigl, Lafitte, Donovan and Onslow; Lee, Enzmann and Higgins.

At Jersey City.—Score:	R.	H.	E.
Baltimore	2	9	2
Jersey City	7	8	0

Batteries — McTigue, Morisette and Bergen; Brandon and Blair.

AMERICAN ASSOCIATION.

	R.	H.	E.
Kansas City	3	7	2
Indianapolis	8	12	3
St. Paul	7	16	3
Columbus	5	8	4
Milwaukee	7	13	0
Toledo	4	9	1

COAST LEAGUE.

At Sacramento.—Score:	R.	H.	E.
Sacramento	10	13	1
Venice	6	12	4

At Portland.—Score:	R.	H.	E.
Portland	2	13	2
Los Angeles	5	6	1

NORTHERN LEAGUE.

	R.	H.	E.
Winnipeg	9	15	3
Minneapolis	2	8	3
Superior	0	5	5
Winona	11	12	0
Duluth	0	4	0
Virginia	6	12	2
Grand Forks	8	21	2
St. Paul	18	21	2

WESTERN CANADA LEAGUE

	R.	H.	E.
Medicine Hat	2	8	4
Saskatoon	8	9	4
Calgary	0	2	3
Edmonton	4	8	3

HANDBALL COURT READY

The lines for the new handball court in the Y.M.C.A. gymnasium have been laid and the court will be ready for use today.

Tournaments are at present under the consideration of James Thompson, physical director of the association, and it is expected that they will commence during the coming week.

Single tournaments will be arranged for both senior and junior members and suitable prizes will be offered to the winners. Those wishing to take part in the tournament are to hand their names in to the office of the association.

PUBLIC AND HIGH SCHOOL CLASH THIS AFTERNOON

The public and high school junior baseball teams will clash this afternoon at 4:30 o'clock in a junior league fixture. The batteries will be: High school—Bradshaw and Brasch. Public school—Robinson and Lucia.

CREW FOR COEUR D'ALENE SELECTED

Paterson, Brett, Gigot and Murphy will Represent Nelson at Big Regatta in Idaho.

The "Big Four" which will represent the Nelson Rowing club at the Coeur d'Alene regatta was last night finally selected by the executive of the club. The crew will be: George Paterson, stroke; H. Brett, three; A. W. Gigot, two, and A. E. Murphy, bow.

The club will also be represented in the junior and senior singles and doubles. These crews have not yet been definitely chosen, but there are several crews trying out under T. D. Desbrisay, the coach, and very good form is being shown.

The members of the four-oared crew have been together for some time now and are showing up in splendid form in the shell, and the boys are confident of carrying off the four event at Coeur d'Alene.

On June 27 the rowing club has decided to hold another flannel dance, which will provide an opportunity for giving the Coeur d'Alene representatives a send-off.

BURIED ON LIBERTY HILL WHERE SOLDIERS FELL

(By Daily News Leased Wire.)

CONSTANTINOPLE, June 12.—The assassinated grand vizier, Mahmoud Shefket Pasha, was buried this morning in the mausoleum situated on the Hill of Liberty, in the outskirts of the Turkish capital. On this hill many of his soldiers fell while he was leading them in the operations against Constantinople in April, 1909, while the old Sultan Abdul Hamid was deposed. The funeral ceremony today was carried out with great pomp, most of the garrison of the city taking part.

FLEET FOOT

THE PERFECT SHOE for SUMMER SPORTS

FOR EVERYBODY

Made In Smart Styles, Suitable For Every Outdoor Occasion

YOUR DEALER HAS THEM

You Might As Well Get THE BEST

CANADIAN CONSOLIDATED RUBBER CO., LIMITED, MONTREAL.

Automobiles For Hire

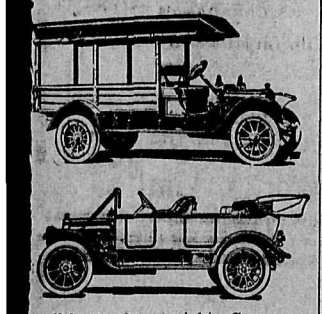

t all hours, day or night. Carry passengers to and from boats and trains. Dealers for the White Motor Trucks and Touring Cars.

Send for Catalogue and Literature.

Nelson Auto Garage

05 Vernon Street Tel. 146

Dry and Steam Cleaning, Pressing and Repairing All Work Guaranteed

Campbell's WARDROBE

STRAW HATS AND PANAMAS CLEANED AND REBLOCKED TO LOOK LIKE NEW.

SOFT AND STIFF HATS CLEANED AND REBLOCKED.

Phones: Shop 453. House 303

518 WARD STREET.

Another triumph for our "Black Cat" Cigarettes, and we ask you to share with us the pride and the profits that it brings

When a house has striven long and earnestly to make its product the best and to keep every faith with its patrons, a certain amount of pride and a certain amount of boasting is surely pardonable.

We are proud of our "Black Cat" Cigarettes.

We do boast about their flavour and purity.

That is why we now tell you, our patrons, of the unusual distinction which scientific investigation has given to "Black Cat" Cigarettes.

And we ask you to share with us this distinction—both the pride and the profits.

An Unsolicited Analytical Endorsement

THE LANCET.

A Journal of British and Foreign Medicine, Surgery, Obstetrics, Physiology, Chemistry, Pharmacology, Public Health, and News.

TELEGRAPHIC ADDRESS—LANCET, WESTRAND LONDON TELEPHONE NUMBER—5356 GERRARD

No. VIII. of Vol. II., 1912. No. 4643. Vol. CLXXXIII. LONDON, SATURDAY, AUGUST 24, 1912. Pp. 144—Price 6d.

The London Lancet, the most authoritative Medical Journal in the world, published on page 548 of its issue of August 24, 1912, an analysis of various best known Virginia cigarettes including "Black Cat" Cigarettes. The report shows that the least harmful cigarette is that which contains the least Furfural.

In other words *The London Lancet's* analyst proves that "Black Cat" Cigarettes are the purest and best for the health, because the "Black Cat" process practically eliminates Furfural.

"Black Cat" Cigarettes are now the most popular cigarettes in Canada. Only real merit has accomplished this. We want you to share with us in the profits of their phenomenal sales and that is why we inaugurated our Profit Sharing Coupons.

There is a Profit-Sharing Coupon in Every Packet of "Black Cat" Cigarettes

Value of Coupons. Instead of receiving a dividend in cash, smokers receive Profit-Sharing Coupons worth about twice as much in obtaining the Profit-Sharing gifts described in the Illustrated Booklet found in each packet. All the articles described in the Illustrated Booklet are *British-Made* by well-known manufacturers and are of the best quality.

Black Cat

Medium Cigarettes—10 for 10 Cents Mild

In every packet of "Black Cat" Cigarettes you will find one Profit-Sharing Coupon and an Illustrated Booklet, giving full particulars and the list of gifts. Save the Coupons, select the gift, and mail Coupons to the address below. Your gift will reach you by return. Address:

CARRERAS & MARCIANUS OF CANADA, Limited 853 St. Lawrence Boulevard, Montreal, Que.

The Daily News.

Published at Nelson Every Morning Except Sunday, by The News Publishing Company, Limited.

W. G. FOSTER, Editor and Manager.

LEGAL AND OFFICIAL ADVERTISING

Effective on and After Jan. 1, 1913.

Legal Advertising (includes municipal and government notices)—12 cents per line for the first insertion, and eight cents per line for all subsequent insertions.

In certain cases, however, for the convenience of the public, flat rates have been set, as follows:—

Applications for Liquor Licenses:—Once per week for four weeks, $5; daily for month, $30.

Applications for Transfer of Liquor Licenses:—Once per week for four weeks, $7.50; daily for month, $45.

Land Purchase Notices:—Once per week for 60 days, $7.

Land Lease Notices:—Once per week for 60 days, $7.

Certificate of Improvement Notices:—Once per week for 60 days, $12.50

Delinquent Co-ownership Notices:—Once per week for 90 days, $25.

Duplicate Certificate of Title Notices: Four insertions, $3; eight insertions, $14.

Water Application Notices:—Four insertions up to 100 words, $6; over 100 words in proportion.

Where any of the above applications contain more than one application or notice, each application or notice will be charged for as a separate advertisement.

FRIDAY, JUNE 13.

NEW EXPRESS RATES IN FORCE.

The putting into effect of reduced express rates on fruit from British Columbia points to points on the prairie on June 10 instead of on July 15, as ordered by the Board of Railway Commissioners will be welcomed throughout this province. While the reductions are not as large as had been hoped for, they will provide a substantial measure of assistance for the fruit growers of this province.

Incidentially, it may be pointed out, the result shows the result of prompt and united action. When the announcement was made that the new rates would not go into effect until July 15 the fruit growers organizations of the province and many of the boards of trade immediately made representations to the Board of Railway Commissioners that the delay in the coming into effect of the rates would prevent any benefit being derived therefrom by growers of small fruits this year. Mr. H. L. Drayton, chairman of the board, at once took the matter up with the Dominion Express company, with the result that the rates are now in effect.

This is at once an example of the benefit of prompt and united action in such matters and a tribute to the usefulness of the railway commission, and of the desire of its members to serve the public interest.

BRITISH COLUMBIA FOR BRITISH COLUMBIANS.

Vancouver newspapers have for the past few months been showing a lively interest in the British Columbia fruit situation. In following up this policy The Sun, in the last issue to hand, says:

> The first two carloads of cherries from the Okanagan will go to Regina and Winnipeg respectively. The explanation is that the co-operative selling system of the Okanagan growers has not yet been completed, so it appears that the wholesale fruit ring of this city is still in control of the situation and provincial-grown fruits will as usual get the go-by in favor of stuff imported from the south. Vancouver householders may to some extent rectify this abuse by insisting upon locally-grown fruits, which are altogether superior to those of the States, at least of the grades imported for local consumption. It is a scandal and a reproach to this city that cherries and berries grown within twenty-five miles of the city are shipped out to the prairies because higher prices are obtainable by the growers, while at the same time consumers in Vancouver pay higher prices for inferior imported fruits than prairie consumers pay for good British Columbia products grown within an hour by rail from Vancouver.

The Sun's remarks in this respect are quite in place, although they apply at present particularly to the product of the Okanagan, but it should be remembered that probably next year Nelson will be connected with Vancouver by the new short line, and Kootenay and the Boundary, the latter more particularly, will be able to ship to the coast markets as well as to the prairies. This is one of the beneficient results of the government's railway policy so far as this part of the province is concerned.

For nursing mothers

Na-Dru-Co Laxatives

offer the important advantage that they do not disturb the rest of the system or affect the child.

25c. a box at your Druggist's.

National Drug and Chemical Co. of Canada, Limited. 175

THE GUINEA PIG'S POSITION.

Every little while some more or less eminent scientist announces the discovery of some more or less important cure for disease, says the Ottawa Journal. In nearly every case the information follows that the new cure has been tried out on a guinea pig.

The latest announcement comes from Prof. Dubois of France, who infected twelve guinea pigs with tuberculosis and then cured all but one with a remedy taken from oysters.

The guinea pig appears to be the "goat" for scientific men all over the world. He has given a great deal of help in the solving of scientific problems. Next time they raise a statute to a famous scientist they should not forget his guinea pig.

EDITORIAL NOTES.

Canadians generally will wish success to the Argonaut Rowing club now at Henley for the purpose of taking part in the races there.

The militant suffragettes are trying to make a martyr of the late Miss Emily Wilding Davison, who died as a result of trying to stop His Majesty's horse in the Derby. They will find it a difficult task.

A Swiss millionaire and his wife committed suicide because of lack of interest in life. Had they not been possessed of so many millions and had to earn their living the desire for death as a relief from ennui might not have come to them.

What the Press Is Saying

Senate Reform.

If Senate reform must wait until the Senate is neither Liberal nor Conservative it will probably wait a good while. Our own opinion is that the time for Senate reform is now. There will never be a better reason afforded to the country for demanding a change than in the present circumstances. The Senate by taking a partisan course has cancelled the work of the government which had the endorsation of parliament. The Senate has substituted its non-representative self for the elected representatives of the people.—London Free Press.

No Show for Henri.

Henri Bourassa boasts that he might have become premier if he had stayed in federal politics. Maybe, but that bright vision has faded forever. Not many men in Canadian public life are less likely than Henri to be entrusted with high political responsibility. He has become impossible.—Hamilton Herald.

Proof Positive.

In spite of the fact that the militant suffragettes tried to burn Lloyd-George's house, he voted for the Woman Suffrage bill, again proving, according to Pankhurst standards, his utter lack of principle and good faith. —New York World.

This Day in Canadian History

It is told that the first settler of the modern Vancouver built his little log shack on Burrard Inlet in 1862; but it was long after that before there was a sign of the busy city of today—for Vancouver is the child of the Canadian Pacific railway, and the last spike in that long line was not driven until late in 1885. In the following spring there was great activity at the Pacific terminal of the line. Mighty trees were being cleared away in haste and small wooden houses were springing up as if by magic, when suddenly—on this day 27 years ago—a great calamity befell the eager little city, which, by the way, had been incorporated with that standing in the preceding April. A terrific fire, in which, according to due reports, from 12 to 20 persons lost their lives) starting in the surrounding bush spread to the new buildings, and swept them out of existence with the exception of half a dozen houses. But generous help poured in from far and wide for the homeless people and so far from being discouraged they began with the energy characteristic of westerners to rebuild their town "while the ashes of their former dwellings were still hot."

Cold Storage

"Anything new at your boarding-house?"

"Not a thing, either in grub or gossip." —Washington Herald.

"Is that man who is running around giving advice, a lobbyist?"

"Certainly not. He is on Our Side of the argument."—Washington Star.

Bride's Mother—"Were you nervous during the ceremony?"

Bride—"Well, I lost my self-possession when papa gave me away to Charley." —Judge.

Visitor—"I called to say that I'm willing to give a testimonial that your medicine has cured me——"

Patent Medicine Man—"Er—er—what is that again?"

Visitor—"Has cured me of my faith in patent medicines."—Puck.

"Our sporting editor took the place of the 'Home Hints' editor yesterday."

"Anything happen?"

"A lady who wrote asking how to can tomatoes was told to get an old can and piece of string, then to catch her tomato, and proceed the same as canning a dog."—Houston Post.

The teacher meant to convey a profound lesson. "You must forgive your enemies, boys," she said, "and then your enemies will forgive you. I want you all to try it." The next morning Johnny Jones came to school with a very black eye. "Why, Johnny, what's the matter?" "Aw," replied Johnny, "I've been forgivin' Scrappy Green, and makin' him forgive me."—Cleveland Plain-Dealer.

"The gems of literature are in this library."

"I see most of them are most uncut gems."—Baltimore American.

The Weather

TORONTO, June 12.—Fine weather has prevailed today throughout the Dominion. It has been somewhat cooler in Quebec and the maritime provinces, but quite warm in Ontario and the western provinces.

	Min.	Max.
Nelson	50	82
Kamloops	53	82
Calgary	48	76
Edmonton	52	82
Battleford	50	80
Prince Albert	50	80
Qu'Appelle	62	72
Winnipeg	46	88
Port Arthur	48	88
Parry Sound	44	72
London	44	81
Toronto	49	82
Kingston	50	66
Ottawa	56	76
Montreal	54	68
Quebec	46	80
St. John	46	58
Halifax	38	70

COMMUNICATION

REMEDY FOR APHIS.

To the Editor of The Daily News.

Sir: Aphis, a very common pest in our orchards, is now to be seen in isolated colonies on the end twigs of cherry and apple trees. It is probably not known to all ranchers that if (before the aphis has had time to spread over the tree) they would nip off the young shoots carrying the colonies and burn them, they would be little troubled with aphis for the rest of the season. Their stronghold is the tender shoot with its curled up leaves, but after these are removed spraying, or even a good shower of rain, will kill or wash off the few remaining specimens. As a new shoot is soon formed there need be no fear that this nipping back of a few inches will injure the tree. We are, in fact, advised by the experts to remove at this season superfluous shoots in order that later we may not have excessive wood growth. Although hardly reckoned amongst the dangerous pests aphis, if unchecked, can become very troublesome and make the orchard very unsightly. The above simple remedy has been tested in some of our orchards and is certain to prove helpful.

A. G. LONG.

Waneta, B. C., June 11, 1913.

INVITATION TO BOURASSA

To the Editor of The Daily News.

Sir: Referring to the article in today's Daily News, "Liberals Want to Get Bourassa Here."

The Nelson Liberal association have no intention of bringing Mr. Bourassa to Nelson to make a speech on the naval question, and neither myself nor any member of the executive have made any effort in this direction, for as a political party we should be unable to endorse his views.

However, I understand that there is a feeling in Nelson that he should be asked to deliver a speech here, whilst in the west, but I think it would be better if the invitation were sent to him from the Canadian club than from any other source.

If you will have this correction made in your next issue you will greatly oblige.

E. W. WIDDOWSON,
Secretary.

Nelson, B. C., June 12.

SIR EDWARD WANTS TO RESIGN

(Continued from Page One.)

trol the English market. John McKinnon Robertson, parliament secretary to the board of trade, replied that the government did not know of the closing down of the five firms but would welcome steps by the government of Argentina looking to the meat supply from that country.

Duty of Workers

In the house of commons last night Premier Asquith in referring to a demand of the Laborite members for the abolition of taxes on food and the substitution of taxes on unearned incomes and large estates, delivered a lecture to the Laborites on the duty of the workers to bear a fair share of the country's expenses. He contended that the workingmen benefited by the army, the navy, the civil service and other government departments as much as anyone else.

Does Not Travel on Sunday

The Dean of Canterbury in a recent speech said he had heard the King made it a rule never to travel on Sunday uless it was absolutely necessary. A religious newspaper wrote to the King's private secretary and asked if the report was true. An affirmative reply was received.

General Otter Knighted

Maj. Gen. Otter, who was among those favored in King George's birthday honors, was presented to his majesty at Buckingham palace yesterday when the King invested him with the insignia of the order.

Lord Strathcona's Gift

Lord Strathcona has made a contribution of $15,000 toward the purchase of the Crystal Palace, the acquisition of which for the nation's use is now assured.

Scandals connecting members of the British government with speculations in oil somewhat resembling those disclosed in Marconi shares, may, it is reported, bring about a fresh parliamentary sensation in England. The Times recently warned the government that rumors were rife as to cabinet ministers speculating in the shares of oil companies which contracted for the British navy.

GURNEY-OXFORD

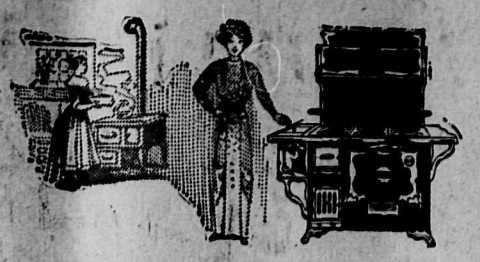

First Principles

A kitchen range was originally thought of for cooking purposes. The fuel was placed in the fire pot and lighted. Drafts were turned on and the fire burned up. Drafts were checked as soon as the fire was well under way.

From the time the first kitchen range was made until the Gurney Economizer was invented a tremendous amount of heat was wasted, and absolutely wasted. This heat should be retained in the stove for the purpose for which it was created —to cook with.

The Gurney range absolutely retains the heat with the minimum amount of waste.

The Economizer enables you to produce in a few minutes an extreme or moderate heat in the oven whenever and as often as you desire it. What this means every woman knows.

You are not fair to yourself or your purse if you do not investigate the Economizer in buying a new range.

At the same time you will appreciate the exceptional value of the other exclusive features of the range—the Divided Flue, the Special Grate and the Broiler attachment.

The Gurney-Oxford is well able to speak for itself.

E. K. STRACHAN
Baker St. - - - Nelson B.C.

AMERICAN INVADERS WELCOMED

The great annual American invasion of Europe has begun. Advanced guards of the army of 120,000 transatlantic passengers who cross by the steamship lines between April and October are already here. Henceforward until the end of June the tide will rise. Already staterooms and cabins are booked in hundreds for the return "home" in the autumn.

No development of the last three decades has been more pleasant and more profitable to Europe than this huge annual welcome visit of our American brothers and sisters. They come to see the best, to sample the best, and buy the best in England, France, Germany and Italy. Competition between these countries for American patronage has grown keener and keener, for while every American is not a millionaire, there are very few who do not bring substantial sums with them to spend in open-handed fashion and with open-hearted generosity.

It is estimated that most of them spend $1,000 (200 pounds) on a trip, and that very few do it as cheaply as $500 (100 pounds). Fully 12,000,000 pounds is scattered over European countries by Americans and Canadians in a season. This huge sum goes largely to the steamship companies—the Cunard, Hamburg-Amerika, American, Norddeutscher-Lloyd, White Star, Red Star, and others; to the famous hotels of London, Paris, Berlin, Rome, Florence; to the shopkeepers of Regent street, Bond street, Oxford street, the Rue de Rivoli, Rue de la Paix, and so forth; while not an inconsiderable portion is scattered in France, Germany, Switzerland, and Italy in places not so well known to American and foreign visitors by enterprising and judicious advertisement.

All good Americans come to London because it is known and it caters for them; most go to Paris, Berlin, and Rome, for the same reason. But the emphasized difference between the effect of the American invasion to England and to the leading Continental countries is that whereas our visitors centralize chiefly in the metropolis while here, on the continent they taste the delights of the bigger cities, and then scatter, so that they may be encountered in the season almost anywhere, from the East German frontier to Bordeaux and from Ostend to Florence.

Municipalities, hoteliers, and local authorities generally on the Continent long ago recognized the value of attracting and keeping the American and foreign visitor even in the places removed from the great railways and great roads. As regards Americans particularly, their enterprise has properly met with much success, and a tangible portion of the 12,000,000 pounds spent in Europe has for many seasons been spent across the channel.

But from the purely English point of view there is no reason why this should be so. As a business nation—a nation of shopkeepers as we are dubbed—it is our duty not only to receive and welcome the American in London; but to see that our other great attractions are made known to him in every corner of these fascinating islands; to afford him facilities for visiting them, and the greatest possible comfort while he is here.

Our great steamship lines are successful because they have shown enterprise, and so are London hotels, London shops, London amusements. London generally is successful with the American, because it in a manner goes out to meet and greet him, and to display itself for his advantage—and its own profit. But having attracted the American to London, he is allowed to stroll away to spend his money and seek knowledge and amusement and health in continental climes, where he often knows little of the language, but is catered for.

It is not too late for the coming season for our leading health resorts, our excellent country hotels, our cathedral cities, our motor companies, and our great businesses from Land's End to the Orkneys, to remedy this for an American season of enormous interest to us as a nation, financially, is in prospect.—London Standard.

KENSINGTON
Nelson's New Suburb

3 to 4 Acre Plots

Large Lots
107x235 ft.

Between Granite Road and River can be bought on

MONTHLY PAYMENTS

Secure a beautiful building lot on the river. These lots are equal to about six city lots and are within five minutes' walk of the C. P. R. depot. See

Ferguson Land Company
Alan Block
Cor. Baker and Ward Sts.

Small's Tailoring Satisfies

No firm in town can show you as good a line of fashionable fabrics —no firm in or out of town puts more conscientious work into a suit— no firm out of town can pretend to fit you as well at long range as we can who are right on the spot. We consider every peculiarity of shape, line and size, and build your suit accordingly.

Dave Small & Co.
PHONE 349. MERCHANT TAILORS. ANNABLE BLOCK.

Ninth Annual
Clearance Sale
Is Still On

See Our Values in Rugs, Carpets, Mattings and Mats

Velvet Rugs, worth $28, sale price.....$19.50
Tapestry Rugs, worth $17.50, sale price.....$12.75

Standard Furniture Co.
Complete House Furnishers - - Nelson, B. C.

The Canadian Bank of Commerce

SIR EDMUND WALKER, C. V. O., LL. D., D. C. L., President.
ALEXANDER LAIRD, Gen. Mgr.

Capital $15,000,000
Rest $12,500,000

Place your Securities, Titles, Deeds, Mortgages, Insurance Policies, Wills and other valuables in one of our Safety Deposit Boxes where they will be secure from loss by fire or otherwise. Rentals according to size of box.

Nelson Branch, J. S. Munro, Mgr.

Bank of Montreal

ESTABLISHED 1817

Capital authorized $25,000,000
Capital all paid-up.....$16,000,000
Rest $16,000,000

HEAD OFFICE: MONTREAL

Rt. Hon. Lord Strathcona and Mount Royal, G.C.M.G., Hon. Pres.
R. B. Angus, Esq., President.
H. V. Meredith, Esq., Vice-President and Gen. Manager.

Branches in British Columbia

Armstrong, Athalmer, Chilliwack, Cloverdale, Enderby, Greenwood, Hosmer, Kamloops, Kelowna, Merritt, Nelson, New Denver, New Westminster, Nicola, Penticton, Port Alberni, Port Haney, Prince Rupert, Princeton, Rossland, Summerland, Vancouver, Vancouver (Main street), Vernon, Victoria, West Summerland.

Nelson Branch, L. B. DeVeber, Mgr.

John Burns & Sons General Contractors and Builders

NELSON PLANING MILLS, SASH AND DOOR FACTORY.
VERNON STREET, NELSON, B. C.
Every Description of Building Material Kept in Stock. Estimates Given on Stone, Brick, Concrete and Frame Buildings.
MAIL ORDERS PROMPTLY ATTENDED TO.
BOX 134. PHONE 178.

Sullivan Machinery Co'y

Rock Drills — Air Compressors
Diamond Drills — Quarry Machinery

LARGE STOCK OF DRILLS AND PARTS CARRIED IN NELSON. WRITE FOR PARTICULARS OF SULLIVAN STOPER.
USED BY MOST OF THE MINING COMPANIES IN THE DISTRICT.
AGENTS—
The Nelson Iron Works, Limited

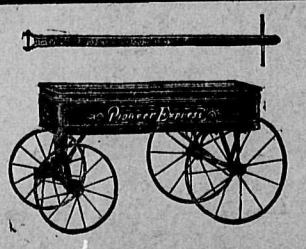

Childrens' Waggons

WE HAVE OPENED UP A LARGE SHIPMENT OF CHILDREN'S WAGGONS—ALL SIZES—ALL PRICES—FROM

$1.00 to $8.50 Each

FROM THE CHILD'S TOY WAGGON TO THE HEAVY DELIVERY WITH WOOD WHEELS.

Best Prices in the City

Nelson Hardware Co.
Phone 21 Nelson, B. C.

THE BELL TRADING CO.

Today's Arrivals

Fresh, healthy and appetizing.

CUCUMBERS
Each 20c

STRAWBERRIES
Basket 20c

PINEAPPLES
Large, juicy Floridas.
Each .....30c and 35c

Orangeade
Is a delicious drink.
Large bottle 40c

ORANGES
We have some very juicy, sweet Valencia oranges.
Dozen .....40c and 50c

GRAPE FRUIT
Large, juicy Floridas.
2 for 35c

New Potatoes
3 lbs. 25c

New Cabbage
Each .....10c and 15c

Curlew Butter

Has a delicious freshness, a taste all its own. Over 400 lbs. sold last week, and the demand increasing. It's worth the price we ask for it. A pound 40c

THE BELL TRADING CO.

Phone 56
The Up-to-Date Grocers

Tremont House
Baker Street, Nelson
RANSOME & CAMPBELL
Proprietors
European plan, 50c up
American plan, $1.25 and $1.50
Meals, 35c
Special Rates per Month

TREMONT—S. Douglas, Deer Park; John Dawson, Kaslo; O. Ogilvie, Kittos; Frank Kothe, Ainsworth; R. Dingle, N. McLeod, Thomas Stones, Riondel; W. Snowdon, J. F. Coffman.

A Home for the World at $1.00 a day
Lakeview Hotel
Corner Hall and Vernon Streets.
Renovated and refurnished throughout. Best of wines, liquors and cigars served in the bar by Union Bartenders.

LAKEVIEW—A. Law, J. Ferguson, P. Shubert, K. Stuk, J. Hind, Crescent Valley.

Kootenay Hotel
Two Doors from Postoffice
Vernon Street
Rates $1.00 and $1.25 per day.
Every convenience given to the travelling public. Electric piano and union bar in connection, where the best of wines and liquors are kept.
MRS. MALLETT, Proprietress.

KOOTENAY—W. Gregg, Riondel; M. Rice, Golden; P. Paligere, Warren Mattinson, Phoenix; James Connell, John Willis, Spokane.

Silver King Hotel
Baker Street
Under new management.
Well furnished rooms, $1.00 a day and up. Best 25c meal in Nelson. Best brands of liquors and cigars served by union men.
N. McLEOD, Proprietor

SILVER KING—D. J. Kelly, Spokane; W. N. Mackenzie, Allan N. Taylor, Silverton; E. Schafer, Thomas Rhodes.

Nelson House
European Plan
W. A. WARD, Proprietor
CARS—Open day and night—BAR
Merchants' Lunch 12 to 2
Phone 87 P. O. Box 587

NELSON—B. M. Sinclair, Silverton; E. E. Smith, F. Bauer, C. Aoran, C. J. Orr, Marcus.

Klondyke Hotel
Vernon Street
Headquarters for miners, Smelermen, loggers, railroad men.
Rates, $1.00 per day up
NELSON & JOHNSON, Props.

KLONDYKE—W. Benson, N. Perron, J. Perke, M. Maurer, M. Kersan, Henry Olson, Castlegar; O. Larson, Revelstoke J. Osterholm.

Hotel Westholme
VICTORIA, B.C.
"Home of the Kootenay Boys."
Free Bus—Rates $1.00 per Day and up.
F. F. TROTTER, Manager.

When Taking a Vacation

go to the great Halcyon Hot Springs, where you can secure not only rest, but at the same time have the benefit of the best medicinal waters on the continent, unequaled for rheumatism and kindred ailments. The springs are easy of access to travellers and the hotel has been fitted up and is conducted with a view to the maximum of comfort and convenience for guests.

Rates: $12 and $15 per week, or $2 per day and upwards.

Halcyon Hot Springs Sanitarium
WM. BOYD, Proprietor.
Halcyon Arrow Lakes

HOTEL ARRIVALS OF A DAY

The Hume
Table d'Hote and a la Carte

HUME—F. A. Carrell, D. Landon, Spokane; E. E. Richardson, Kamloops; J. H. Edmondson, W. E. Walter, R. F. Schrieder, K. Kruse, W. P. Tierney, Vancouver; W. M. Archibald, Trail; William Hunter, Silverton; F. Hopkins, Seattle; William Springer, New Denver; J. H. Lavallee, Edmonton; E. Perrier Goldfield; P. C. Meek, Chicago; Andrew Walsh, Princeton; T. C. Peck, Midway; J. D. Sandusky, Seattle; C. L. Ackerson, Winnipeg; Charles Gidde, George Howe, Calgary; F. Levasseur, Montreal; Thomas Gough, Granite; T. S. Richardson, Crescent Valley; J. P. Watson, city J. F. Watson, Calgary; Angus Campbell, Broadwater.

F. B. WHITING, Proprietor.

STRATHCONA—Miss Renicks, Mrs. Winters, Rossland; D. W. Demers, L. D. Thompson, Hamilton; J. H. Anthony, Winnipeg; Frank Parry, Toronto; Capt. and Mrs. Gore, William Brown, R. R. Brown, city; D. A. McFarland, Nakusp; J. F. Barrott, A. A. Ballard, Creel Lodge; R. B. Paul, Denver; L. G. Rowand, New York; Capt. C. T. Brown, T. C. Brown, Socorro.

Queen's Hotel
Baker Street
A. LAPOINTE, Proprietor
Renovated throughout. Sixteen new rooms added, all elegantly furnished. Steam heat in every room.

QUEENS—G. A. Mason, Crawford Bay J. C. Fawcett, G. Singer and wife, J. N. Macandrew, B. M. Heinz, B. Irwin, H. Ewasuk, N. Lobarge, Crescent Valley; J. J. Levasseur, Grand Forks; H. Colebrook, Fruitvale; C. E. Van Riper, Portland; James Eldridge.

Grand Central Hotel
OPPOSITE POSTOFFICE
American and European plans
H. H. PITTS, Proprietor

GRAND CENTRAL—W. J. Wilton, city; John Adams and wife, Greys Creek J. Chiotes, Winlaw; Mrs. Holden, England; H. A. Faulkner, Meadows; Mrs. J. Thompson and daughter, Salmo; John Dooley, Chicago; F. Seal, Proctor; C. Doherty, Coalmonth; R. E. Stobo.

Madden House
B. C. CLARKE
Cor. Baker and Ward Sts., Nelson.

MADDEN—James Costigan, Queens Bay; A. Madden, Slocan City; A. Lambert, S. Bloomer, Cranbrook; Mrs. Heise, Balfour; Mrs. E. Bundy, Ainsworth.
SHERBROOKE—Wm. Kelly, Sandon; Otto Suport, J. C. Jamieson, Seattle; J. Smith, Slocan; George Ness, E. Appleyard, F. A. Rhodes.

Leland Hotel
NAKUSP, B.C.
Why not spend your vacation at Nakusp? An ideal place to spend a week. Rowboats and motor boats for hire. Best of fishing in one of the nicest lakes in the province. For good weather and fine fishing Nakusp leads.
The Leland Hotel solicits your patronage. It offers the best to be had at a moderate price. Rates $2.00 per day. Family rates on application.
T. H. BOHART, Proprietor.

Hotel Outlet
Proctor.
Fishing, Boating, Bathing.
Tourist and Commercial rates weekly and monthly.
G. & F. SNOW, Proprietors.

Mining News

SLOCAN ORES TO BE EXHIBITED

Commissioner Brandrith Arranges for Display—New Manager at Westmount—Strike at Black Prince

(Special to The Daily News.)

SLOCAN CITY, B. C., June 12.—Encouraging reports have been received recently from the various mines around Slocan City.

A short time ago W. J. Brandrith, provincial exhibitions commissioner, came through Slocan to collect specimens of Slocan ore for the prairie and eastern exhibitions to be held in Toronto shortly. The mayor has taken up the matter and hopes to be able to forward a representative collection.

The management of the Westmount mine has been transferred from T. Griffiths to G. S. Scott of Toronto. The number of men working at the mine has been increased.

The Consolidated company has put more men on at the Ottawa mine.

J. C. Moen has struck ore at the Black Prince mine, and P. McGuire and J. Malley, whose claim adjoins the Black Prince, are driving a crosscut at that property.

Messrs. Wafer, Jameson and Barbour of the Meteor mine are getting out another carload of rich ore which they expect to ship shortly.

Charles Macdonald of the British Columbia Mineral Claim company came down from Twelve-Mile a day or two ago and brought encouraging reports of the showing there.

The Prospectors' Trade council is still in a flourishing condition and is busy filling with specimens the ore cabinet which is to be exhibited.

THOMAS GOUGH BACK IN CITY

Will Discuss With Directors Results of Trip to Interest Capital in Granite-Poorman.

Thomas Gough, manager of the Granite-Poorman, who has been at the coast and in the prairie provinces with the object of interesting capital in that property, returned last night and registered at the Hume.

He will today discuss with the directors of the company the results of his trip.

WANT ROAD BUILT TO PERRIER PROPERTY

Urging the need for the construction of a road from Nelson to Ymir, R. W. Hinton at last night's meeting of the Nelson board of trade spoke of the difficulties which were being experienced at the Perrier mine, about four miles south of Mountain station, on the Great Northern line, through lack of road connection with Nelson, and referred to a death at that property recently which, he said, might possibly have been averted if a doctor could have been secured quickly.

The secretary was asked to communicate with Hon. Thomas Taylor and J. H. Schofield, M.P.P. for Ymir riding, regarding the matter.

ZWICKY RESIGNS FROM RAMBLER

Well Known Mine Manager to Devote Attention to Payne, Krao and Rambler-Cariboo Extension.

(Special to The Daily News.)

KASLO, B. C., June 12.—Because of the expression of the opinion of some shareholders at the annual meeting of the Rambler-Cariboo mines, who thought the manager should reside at the mine instead of in Kaslo, W. E. Zwicky, who for 14 years has managed the mine with conspicuous ability, has tendered his resignation. It is believed that his place will be taken temporarily by John Rinta, a miner, who has been Mr. Zwicky's foreman for a number of years. Mr. Zwicky is also manager of the Payne, the Krao and the Rambler-Cariboo extension.

STANDARD PAYS FIFTY THOUSAND

Total Disbursed to Shareholders Since April Last Year Is Seven Hundred and Fifty Thousand Dollars.

Checks for the fifteenth monthly dividend of the Standard silver-lead mine at Silverton have been received by Nelson stockholders. The amount disbursed for the month is the usual $50,000, making the total paid since the mine commenced to pay out profits in April 1912., $725,000.

JURY FINDS DEATH WAS ACCIDENTAL

Finds No One Was to Blame for Death of E. A. Shellenburgh at Second Relief.

(Special to the Daily News.)

YMIR, B. C., June 12.—E. A. Shellenburgh, the victim of Monday's accident at the Second Relief mine, near Erie, was 31 years of age, unmarried. His parents live in Chicago, Ill., and cident at the Second Relief mine, near them the body will be shipped there by express today.

Coroner Hartin of Nelson empanelled a jury to determine the cause of death, the following acting in that capacity:

William Clark, A. B. Clark, William Lavigne, Robert Ibbottson, D. McEacherh and Harvey McLaren.

The jury found that deceased came to his death by accident and exonerated all parties from any blame.

The foreman of the shift on which the victim was working escaped a similar death by a very close margin, as he had just left the spot for a few minutes to attend to other duties, and when he returned a few minutes later he found deceased almost completely covered with rock and life extinct.

INTERNATIONAL COAL AND COKE PAYS DIVIDEND

Nelson stockholders in the International Coal & Coke mine have received checks for the quarterly dividend of 1 per cent.

MURDERERS NOW UNDER ARREST

Bandit Confesses That Gang Murdered Vancouver Constable—Told Comrade on Return to Shack.

(By Daily News Leased Wire.)

VANCOUVER, B. C., June 12.—"Blackie" Seymour, a bandit of international note, has confessed to the police that a gang of which he was a member killed Constable James Archibald, formerly of Winnipeg, on May 27 on a vacant lot in the east end. All the murderers are under arrest. H. C. Clarke, an ex-convict, who escaped from San Quentin, Cal., will be arraigned tomorrow on the murder charge with Jack Davis. Seymour will be allowed to submit his confession that amounts to an alibi. On the night of the murder the three separated, Seymour says. Clarke and Davis went together, and Seymour chose south Main street as the scene of his evening's adventure He held up at least one man and perhaps two during the evening, and did workmanlike jobs on both occasions. Seymour goes on to say that he arrived back at their shack long after midnight and found that Clarke and Davis had returned. It is alleged that they then told him of the policeman's murder, how the sturdy bluecoat had found them in the bushes and had attempted to search them for weapons; that while Archibald was going over Davis' pockets, Clarke jumped around suddenly and shot the officer dead without warning.

This was all very interesting from the police standpoint, but how was Seymour to prove that he was not himself with the murder party? Seymour told of how he had come down town on the last car from South Vancouver, getting a ride into the "barn" at 13th avenue and Main. He said he had asked the conductor for a transfer and for advice where to catch a car to take him into the city. He said the conductor told him he would catch one in 10 minutes at the corner of Main and Broadway. Seymour also insisted that a third man was present and heard this conversation. So the police investigation transferred itself to street car conductors. Numbers of them were interviewed, with the result that tomorrow the police will be able to put into the box a conductor who, though unable to exactly identify Seymour, remembers the incident well, and remembers his conversation and looking up the time—all in the presence of a third party.

Missing Link Found.

(By Daily News Leased Wire.)

VANCOUVER, B. C., June 12.—Tonight the police succeeded in having the shoes worn by one of the prisoners, named Davis, arrested for the murder of Police Constable Archibald, identified by the owner. These shoes were stolen from the lumber mill which was burglarized on the night of the murder. Their identification supplies the missing link in the chain of evidence which the police were forming against the accused.

A SIMPLE BUT ATTRACTIVE DESIGN.

This design may be made with or without the yoke portions, and in raised or normal waistline. It is suitable for velvet, serge, corduroy, voile, panama, charmeuse or silk. The pattern is cut in five sizes: 14, 15, 16, 17 and 18 years. It requires four yards of 36-inch material for a 14-year size.

Each pattern can be obtained by sending 10 cents to the office of this paper. In some cases the illustration contains two patterns, each number representing a different pattern. In such cases 20c should be enclosed.

Pattern No. 9419.

Pattern Department
Daily News:
Enclosed find 10 cents for which send the above pattern to

Name .....
No. ..... Street.....
Town .....
Measurement—Waist..... Bust....
Age (if child's or miss' pattern)..
.....

These patterns are supplied direct from the makers, requiring two weeks from receipt of order at the Daily News Office.

LITTLE TRAWLER ARRIVES SAFELY

Makes Long Journey From Durban to Vancouver—Faces Fierce Storms and Dodges Authorities.

(By Daily News Leased Wire.)

VANCOUVER, B. C., June 12.—To bring a 65 ton trawler from Durban to Vancouver and to bring her in without the loss of a life is the feat completed this morning by Capt. H. C. Robinson, who has achieved a record by navigating such a small craft all the way from South Africa.

The trawler Imbricaria arrived this morning with all hands demanding, first, a meal of fresh meat and vegetables; second, a good sleep; and third to be paid off. The experiences of the little vessel stand almost without parallel, for as well as dodging storms, she had to dodge the authorities who tried to hold her up in Mauritius and Sydney. It was only by clearing as a yacht that Capt. Robinson was able to get to windward of the officials and carry out his contract with the British Columbia Fisheries company for the delivery of his vessel in Vancouver.

The Doughty concerns of Grimsby have brought out several trawlers for work on this coast, but they came via the straits of Magellan and with calls at west coast ports. In the case of the Imbricaria she was sent first to South Africa and carried out fishing experiments for six months.

Then it was decided to send her to Vancouver. She experienced some terrific weather, but managed to land safely.

PROFESSOR MURDERED

(By Daily News Leased Wire.)

VIENNA, June 12.—A Ruthenian student named Zachaile, murdered Dr. Widkiewicz, Polish professor at Lamberg university, yesterday The crime is alleged to have been committed because of the student's anger over Dr. Widkiewicz's scholastic report, but it is likely to have political consequence and will cause more venom in the traditional animosity of the Poles and Ruthenians. An election is now on in Galicia in which the antagonism is a prominent factor.

BOY IN KNEE PANTS BEGINS LIFE TERM SENTENCE

(By Daily News Leased Wire.)

AURORA, Ill., June 12.—A boy in knee pants, who looked just like the average run of boys 12 to 13 years old, wearing the embarrassed grin, stopped in Aurora today on his way to the Joliet prison, where just after 10 o'clock he began a life term for the murder of Mrs. Mannie Sleen and her two small children.

BRITISH AIRSHIP MEETS WITH SERIOUS ACCIDENT

(By Daily News Leased Wire.)

FARNBOROUGH, Eng., June 12.—The British army airship Astra Torres met with a serious accident at its first trial here today. The envelope sprang a leak and part of the frame work buckled up. The crew, however, managed to bring the airship safely to earth, and none of them was injured. The trial took place in the presence of thousands of spectators.

PRESIDENT OF NATIONAL BROTHERHOOD IN MONTREAL

(By Daily News Leased Wire.)

MONTREAL, June 12.—William Ward, past president and general secretary of the National Brotherhood Council of Great Britain, arrived here yesterday on the Royal Edward, accompanied by Edwin Wrench, founder and president of the Croydon Brotherhood, probably the largest of the affiliated organizations. The two delegates from the other side will make an extended tour of the Dominion, visiting the various branches already established in Canada. Later they will cross into the United States, and will there prepare the way for the proposed joint crusade of British, French and Canadian brotherhood workers, who will next year carry the work of the brotherhood movement into the republic to the south. They left tonight for Toronto, where on Sunday afternoon Mr. Ward will address a union meeting of the federated brotherhood.

Mr. Ward last night announced plans that are being made to receive a delegation of about 100 Canadian brotherhood members representing all parts of the Dominion, who will visit Great Britain in August. The Crystal Palace has been reserved for Saturday, August 30, and arrangements are being made to run special trains from all parts of England, Scotland and Wales to convey representatives of the affiliated brotherhoods.. One hundred thousand members are expected to attend this meeting. The largest male voice choir in the world is being trained for the occasion. It will include 4,000 voices.

POPE WANTS TO VISIT AMERICA

(By Daily News Leased Wire.)

ROME, June 12.—"Yes, I want to go to America," was the impulsive declaration of Pope Pius after he had spent two hours in the vatican watching moving pictures of New York and the traffic in the harbor. An American moving picture company set the machine in the vatican for the pope's benefit.

TORONTO EASY VICTORY FOR AUSTRALIANS

(By Daily News Leased Wire.)

TORONTO, June 12.—The two day's game between the Australians and All Torontos was won by the Cornstalks by 242 runs this afternoon. Without a desire to disparage the efforts of the locals, it can besaid that the visitors could have won by a good many more

June White Sale

The Great White Sale Continues With Values That Are Unprecedented in the Histony of This Store

With the unusual high quality White merchandise that is offered and the extraordinary prices that are quoted it is no wonder that this is proving to be the greatest White Sale we have ever held.

We urge you, if you have not attended this event as yet, to make haste and come tomorrow if you would share in the great values that are presented.

Prices are now at their lowest level, offering chances that all women who are economically inclined cannot afford to miss. Read on for your own profit.

Sail of White

Summer Dresses Worth up to $22.50 for $9.95

Some of the nicest Dresses we have shown; everyone in good style. Some of beautifully embroidered lawn and others of fancy voile. A good range of sizes to choose from.

VERY SPECIAL $9.95.

Wash Coats Worth up to $8.50 for $4.45

Ladies' Wash Coats in colors white and tan only, made of good quality Repp and Linen. Sizes 34 to 42.

35c Vestings for 25c

White Vestings in assorted stripes and spots; the very finest quality, full 28 inches wide.

White Underskirts for 60c

Made of good quality imported Cambric, with tucked flounce; a full range of sizes. Regular 75c values.

Sail of White

Wash Blouses for 95c

Made with colored collars and cuffs on white grounds or white collars and cuffs on navy grounds; some with double band collars and long sleeves, and some have short sleeves with sailor collars. Regular $1.25.

SALE PRICE 95c.

Children's Colored Dresses Reduced

Made of fine quality Scotch Chambray in assorted patterns; sizes 6 to 14 years. Regular $1.50 values.

SALE PRICE $1.25.

$10 Muslin Dresses $4.95

Ladies' Muslin and Voile Dresses; some are pure white and some with a touch of color. Some have high and others low necks.

EXTRAORDINARY BARGAINS AT $4.95.

Also Some Fine Bargains in Corset Covers, Drawers, Combinations and Princess Slips

MEAGHER & CO.

The Store for Style — Baker Street

For Picnics or Lunch

WE HAVE SOMETHING GOOD, AND DELIVER TO YOU RIGHT FROM THE REFRIGERATOR—COOL AND APPETIZING.
WM. CLARK'S CANNED MEATS.
ROAST BEEF. LUNCH HAM. ROAST MUTTON. CORN BEEF.
LUNCH TONGUE. JELLIED VEAL. BOILED HAM.
SHAMROCK BRAND. HAM BOLOGNE.
FOR FRIDAY WE HAVE A GOOD SUPPLY.
FRESH HABIBUT. SALMON. SILVER SMELTS. HERRING.
COD. SHAD. SOLES. FLOUNDERS.

P. Burns & Co., Ltd.
Phone 32 — Nelson, B. C.

The Last Analysis

Proves the peculiar fitness of

V V

VITTUCCI'S VIRGIN

"Map of Italy"

O O

OLIVE OIL

for daily use in the kitchen, for mayonnaise, as a system builder and for everything for which Olive Oil is indicated.

Let the verdict of thousands of satisfied housewives in the Northwest guide you in the selection of V.V.O.O. for daily use. SEE THAT THE NAME JOHN VITTUCCI IS ON EVERY PACKAGE.

JOHN VITTUCCI COMPANY

Largest Distributors of Pure Olive Oil in the Pacific Northwest.

SEATTLE, Wash. VANCOUVER, B.C.

Mama: WHAT KEEPS OUR HOME SO CLEAN?

Every corner in your house can be kept spotlessly clean by using White Swan Soap, which cuts grease quickly and removes dirt easily.

ASK YOUR GROCER FOR IT

Mason & Risch Pianos

"FROM FACTORY TO HOME"

17 WESTERN BRANCH STORES

The Mason & Risch Piano, dignified and beautiful realizes every expectation aroused by its impressive appearance.

It's sold to you at a price which justifies the purchase, and the terms of our Sales Contract will be made to meet YOUR views.

MASON & RISCH LIMITED

407 BAKER STREET NELSON, B. C.

MILE OF MILITANTS AT FUNERAL

Obsequies of Martyr to Suffrage Cause to Be Most Spectacular England Ever Saw.

(By Daily News Leased Wire.)

LONDON, June 12.—A solid mile of militants will form the funeral procession on Saturday of Miss Emily Wilding Davison, the Northumberland militant who sacrificed her life in an attempt to break up the Derby at Epsom Downs last week. The Women's Social and Political union today completed their arrangements for the funeral, which they say will be the biggest and most spectacular England ever saw, not exen excepting the imposing obsequies of King Edward in 1910.

Suffragette Throws Bomb.

(By Daily News Leased Wire.)

LIVERPOOL, June 12.—The explosion of a canister caused great excitement today at Runcorn, 16 miles from this city. It was thrown into the street from the window of a street car crossing the suspension bridge over the ship canal. The canister burst with a loud report. A local chemist, after an examination, said it contained sulphur and chlorate of potash.

Militant suffragettes are suspected by the authorities. In other quarters it is believed that the affair was a practical joke.

WORK IN PROGRESS ON ROADS AT BOSWELL

(Special to The Daily News.)

BOSWELL, B. C., June 12.—Work on the government road towards the north was started on Wednesday morning, there being upwards of a dozen men employed under the direction of G. H. Bartley, who was in charge of all the road making in Boswell last year. Owing to the very high water on the lake the shore road to the north end of Boswell has been rendered impassable, and until work is carried through there is no room for horse and rig. At the same time the shore road towards the south is also under water.

Rev. J. S. Mahood conducted divine services in Boswell on Sunday last. At the evening service there was a smaller attendance than usual owing to a very heavy thunderstorm which broke over Boswell just upon the time for service. E. C. Hunt of Creston, government fruit inspector, visited Boswell recently. At York ranch he found that it would be necessary for 18 Wagener apple trees planted in the spring of 1912 to be replaced, having been frosted at the nursery..

For the past fortnight boating has been almost impossible owing to the heavy amount of driftwood on the lake, while most of the landings at the various ranches are choked up with logs and trees.

The floating stage which Alan Coomber erected early this year has broken adrift and disappeared..

W. L. Hepher and H. Beaumont have completed the building of the new bungalow which they have been *erecting for Roland Ellis, and they* are now engaged upon further work for him.

On Saturday evening last there was a meeting of the sports committee in the schoolhouse. Mrs. A. R. Wilson, president of the Women's auxiliary, was present as the representative of the Women's auxiliary, which is working in conjunction with the sports committee. Several prizes have already been promised or sent by the various Nelson merchants, and a large amount of financial support has also been received.

Members of the Boswell-Kootenay Lake union are reminded that the bi-monthly meeting will be held on June 29.

AT THE THEATRES

One big feature of the Frank Rich company engagement next week is the entire change of bill nightly, something that has never been attempted in the musical comedy before. The opening bill, that of "Variety Isle," will be followed with: "The Girl from Panama" on Tuesday evening, and nightly the following bills will be presented: "The Rollicking Girl," "My Friend from Australia," "The Jolly Bachelors" and Frank Rich's "Minstrel Maids." This company of popular entertainers arrive on Sunday evening and open their engagement at the opera house on Monday night in "Variety Isle."

KOOTENAY PLEASES SCOTCH VISITOR

Charles Fraser, Large Land Owner in Old Land, Visits Nephew at Kootenay Bay.

Charles Fraser of Melrose, Scotland, came in on the Crow boat last evening to Proctor, from which point he will leave to visit his nephew, Robert Fraser, at Kootenay Bay.

Mr. Fraser is the owner of a large *estate in Scotland and expressed him*self as thinking highly of British Columbia. He may make several investments before leaving the province, he says, and intends making a tour up the Arrow lakes to enjoy the beauties of that district, about which he has heard so much. Mr. Fraser's prime object in coming to this continent was to visit his nephews, one of whom is located in the United States and one at Kootenay Bay, and since his arrival he has been delighted with the country.

JOHN BLOMBERG GETS OUT PLANS FOR HOTEL

Alex Carrie, the architect, is working on plans for a modern four-storey brick and stone hotel for John Blomberg, which will be built on Vernon street adjoining the present Grand saloon, which is the property of Mr. Blomberg.

This is the first action taken by any of the local saloon keepers toward the constructing of hotels to supplant the saloons, the licenses of which will expire during January of next year.

RANCHER'S HOME BURNED AT BURTON

Only Few Articles of Furniture Saved —Overheated Stovepipe Probable Origin of Fire.

(Special to the Daily News.)

BURTON, B. C., June 12.—A disastrous fire broke out at 4 o'clock yesterday afternoon at the residence of Charles Pearce, totally destroying the house and practically all its contents, only four or five articles of furniture being saved, owing to the rapidity and fierceness of the flames. At the time it occurred Mrs. Pearce was in the garden, adjoining the house. She first saw smoke issuing from the kitchen window, and before assistance could be obtained, though it was close at hand, the fire spread so quickly that nothing could be done to save the building or contents. It is supposed the fire originated through overheated stovepipes.

A beautiful cherry tree, which has been the pride of Burton for a number of years, suffered considerable damage from the heat.

TWO-YEAR TERM FOR RAISING CHECK

(Special to the Daily News.)

FERNIE, B.C., June 12.—J. E. Barsky, who raised a $5 cheque signed by Ald. T. W. Uphill, secretary of the Miners' union here, to $305, was sentenced to two years' imprisonment by his honor Judge Thompson. In passing sentence the judge stated that Barsky deserved a much longer term.

A corps of linemen in the employ of the Canadian Pacific Telegraph company have been in town arranging the wiring in connection with the transfer of the company's local office from the present quarters opposite the Royal hotel to the Minton store, in the Miners' block on Victoria avenue. The company will take possession of the new offices about the middle of next month.

LONDON'S ONE CENT PAPERS

Rumors That They May Advance the Price Have Some Basis— Disadvantage in Competition

When a widely circulated one cent paper gives prominence to an article lamenting the difficulties of one cent journalism, and suggesting that the *two cent paper is the paper of the fu*ture, something is going to happen. Forecasts of that kind are not issued merely as studies in the philosophy of the press. That a movement toward a rise in price is under consideration among well known London morning papers is a rather surprising piece of news. A few years ago there was a general conviction that the two cent paper was doomed. The success of the Daily Mail seemed to have convinced everybody not only that the halfpenny paper had come to stay, but that the penny paper would have to go. After holding out for a time, both the Daily Chronicle and the Daily News found themselves compelled to reduce their price in order to meet the competition. It appeared to be a safe prediction that before long the other two cent papers would follow suit, and that a halfpenny would soon purchase any morning paper in London, with the exception of the Times.

In the provinces, on the other hand, the two cent paper has steadily held its ground. The most influential papers in Edinburgh, Glasgow, Dublin, Manchester, Liverpool, Birmingham, Sheffield, Leeds, Bradford and Plymouth are still published at the higher price. Their circulation may have been affected in some degree by the efforts of the cheaper London papers to capture their constituency. A development of the system of early newspaper trains has made it possible for London journals to be distributed in several important provincial centres before breakfast. More distant places have been catered for by the issue on the spot of localized editions of London papers; editorial matter, special articles, and general news being sent to the provincial office by wire and supplemented on the spot by the news of the district. But such competition has always severe handicaps to overcome. In the case of newspaper trains, the hour of going to press must be accelerated by the amount of time occupied by the railway journey, so that the local paper is able to give its readers news later by two or three hours than that of its London competitor.

Advantages of Provincial Press

In the case of a parliamentary crisis, for instance, the provincial paper is sometimes able to supply a complete account of the debate, including *the division, with editorial comment,* to boot, while the London paper gives only the early proceedings. Notable events—battles, revolutions, disasters, deaths of famous men—do not time themselves to suit the convenience of an editor's schedule, and the first news of them sometimes reaches the newspaper offices in the small hours of the morning. This means that the Plymouthian, let us say, who depends on a London paper arriving by the special newspaper express, may learn nothing about such an event, while his next door neighbor, who takes a Plymouth paper, finds two or three columns about it.

Even the issue of a localized edition does not quite meet the difficulty. Here the two journals are on a par as regards late news. The provincial edition of a London paper has the advantage in many cases of drawing on greater literary resources than the provincial paper. But it cannot quite escape the defects of its outside origin. It can never get into really close touch with its readers. The local flavor is missing. An editorial writer sitting at a desk in Fleet street can never know what Yorkshiremen are thinking about as well as a man who is living in Leeds or Sheffield, and who feels the pulse of local opinion every day of the week.

Reached Untouched Constituencies

When a London one cent paper by either of these means acquires a circulation in a city hitherto served by a local two cent paper only, what has really happened is probably that it has tapped a constituency hitherto untouched by the daily press. Its readers are persons who think a penny too much to pay for a morning paper, but who are willing to spend a halfpenny on it. There is reason to suppose that this explains in part what has happened in London itself. No doubt the Daily Mail clientele consists to a considerable degree of persons who adopted the newcomer because they liked it better. They would as readily have paid two cents for it if two cents had been asked. But a still larger proportion of Daily Mail readers is *composed of people who* had not been accustomed to subscribe to a morning paper at all. The one cent papers have, in fact, created an appetite in a class that previously felt no news hunger.

Will the appetite persist if the cost of satisfying it is increased? That can be tested only by actual experiment. The reduction of the Times from six cents to four cents for casual purchasers as well as annual subscribers is a move that compels the proprietors of the one cent papers to do some hard thinking. It makes the prospects of a first-class two cent paper very different from what they were before. At six cents the Times was a luxury. At four cents it is—well, something good enough to make a man wonder whether the outlay of the extra coppers will not be worth while. It is conjectured, too, that this move on the part of the Times is only a step toward an ultimate reduction to two cents. There may be something in this guess or there may not. The appearance of the Times at two cents would be followed by an immediate stampede to it on the part of tens of thousands of readers of the cheaper papers. Possibly the best means of preventing such a development would be the enlargement of the most popular one cent papers to the two cent standard. With the two cent field thus exploited to its utmost capacity, the Times might then think it more prudent to remain at its present figure.

"Never explain," was one of Benjamin Jowett's golden maxims for politicians. Lord Curzon was one of Jowett's pupils, but he has been ignoring this exhortation of the master. In this instance, however, explanation *was clearly the wiser course.* Lord Curzon was widely reported as having been guilty—careful speaker though he usual is—of a mixed metaphor of the absurdest sort. He was said to have described the ship of state as approaching the brink of a precipice and in danger of falling over into the pit of fratricidal strife.

Somehow nautical illustrations are especially dangerous to the orator. Not long ago a member of the Australian Federal parliament declared that the ship of state was not moving fast enough, and that it was absolutely necessary to change horses in order to lift it out of the mire. An English politician once described Mr. Balfour as the figurehead with his hand on the rudder, and Mr. Chamberlain as the man that moved the figurehead. One remembers, too, the preacher who compared the church to a vessel sailing proudly on, although the waves of sin were striving to overwhelm her. "And why, my friends? Because she is founded on a rock."

But Lord Curzon's metaphor, it turns out, was not really confused. It only seemed to be so because the context was omitted in the condensed report of his speech. He was comparing the country to a boat drifting on the broad surface of the river above the Niagara Falls. He pictured the gradual approach of such a boat to the verge of the gulf, and concluded: "The ship of state is slowly careering on toward the edge of the precipice; and the brink over which it will go, unless it is stopped, is civil war, and the pit into which it will fall is the pit of fratricidal strife."

In correcting the reports of this speech, Lord Curzon has taken occasion to disclaim another mixed metaphor, also nautical, which has generally been attributed to him. "Though we are not yet out of the wood," he is supposed to have said, "yet we have a good ship." He declares that he never uttered the remark in question, or anything remotely resembling it. Still, if he had made such a slip he would have erred in good company. Lord Cromer criticized a certain woman suffrage bill as "not the thin end of the wedge, but the whole wedge—lock, stock and barrel". Alfred Lyttleton once charged the present chancellor of the exchequer with throwing dirty water on his opponents in order to inflame the people against them. Austen Chamberlain on one occasion comforted his own supporters by observing that the harvest which the government had sown was already come home to roost. That devoted sportsman, Mr. Chaplain, is responsible for the prediction that "if back-to-the-land is the right horse, then it will blow a very terrible hole in your unearned-increment balloon." Lord Midleton, when Mr. Brodrick, prefaced a parliamentary discussion of army affairs by expressing his satisfaction that, among the many jarring notes heard in the house, this subject, at least, might be regarded as an oasis. And even Mr. Asquith, who is unexcelled among modern politicians for the precision of his utterances, once described a proposed reform as "a theory subject which requires delicate handling or it will tread on somebody's toes".

ENGLISH SUFFRAGETTE IN A CHARACTERISTIC POSE

Miss Elsie Mackenzie, the English Suffragette leader, who is visiting in Toronto. The picture shows her in the garden reading the suffragette newspaper.

PAVING IN FOUR WORLD CAPITALS

The subject of paving in the three great cities of Europe furnished an interesting comparison: Berlin, paved throughout, or in very large part, with velvet-smooth asphalt, kept in perfect repair, washed and swept daily, the long, wide reaches of it shining like golden highways under the night lamps. Paris, muddy after a day or two of wet weather, much wooden paving in bad repair, ditto asphalt, making a swift taxicab ride thereon to remind the traveller of the old song, "The Rocky Road to Dublin." In Paris I found city workmen patching wood block paving with blocks of pine which had not been creosoted—a very shiftless procedure. In London, in the Strand, I found city workmen repairing wood block paving, using creosoted blocks, and laying them close together—the new way of building this kind of pavement, I was told.

The old plan was to lay the blocks with an appreciable open space between them, to allow for expansion of the wood under summer heat or winter rain. The result, of course, was that the blocks were round at the edges and in time resembled a highway of cobblestones. Nowadays wood block is laid close up, and surfaced with a thin sheet of tar, on which is sprinkled sharp sand, that quickly grinds to an asphalt smoothness. When these blocks—heart pine properly cresoted—are correctly laid and surfaced, on a well-made concrete base of eight to 12 inches depth, the finest pavement yet known to man is the result. It is nearly noiseless; it is easily cleaned; it is resilient, and spares the tender feet of horses, which are ruined in a few years on cobblestone and only less quickly on brick, and it is not slippery like asphalt under rain, or when washed.

In New York I found city workmen taking up old asphalt paving and laying creosoted wood block; but they had not laid down a proper concrete foundation, and so were wasting the taxpayers' money. The foreman on the New York job told me he knew how the work ought to be done, but he was there to do it the way it was ordered done. He said that on another street an "experiment" was being made laying down uncreosoted wood blocks. That "experiment" means graft; it can't mean anything else. It is like experimenting with thatched roofs to reduce fire hazard. —National Magazine.

The Last Days

of unprecedented bargain giving. Every single article in the store reduced to the lowest point ever quoted.

Everything the store contains must find new owners and we leave nothing undone to effect our purpose.

THE SALE THAT Captured the Town

A GOOD SALE LIKE A GOOD MAN—YOU CAN'T KEEP DOWN. HUNDREDS OF ENTHUSIASTIC BUYERS SHOUT TRUMPET-TONGUED THE MERITS OF THIS SALE. TRULY WONDERFUL CROWDS. WONDERFUL BARGAINS THROUGHOUT THE STORE DISTRIBUTED BROADCAST TO THE PEOPLE. NO CESSATION TO THE THRONG OF PEOPLE WHO CROWD THE STORE DAILY TO ITS CAPACITY. A MULTITUDE DAY AFTER DAY—CITIZENS, FARMERS, SCHOOL TEACHERS, PROFESSIONAL MEN AND WOMEN—PEOPLE OF EVERY RACE—ALL BUYING GENEROUSLY. THERE NEVER WAS ANYTHING LIKE IT BEFORE IN THE PROVINCE OF BRITISH COLUMBIA, AND SATURDAY IT WILL ALL BE OVER.

Today and Tomorrow

Rare bargains will prevail throughout the store. Unusual bargains will abound—Newcombe.

Friday and Saturday

Ladies' Long Linen Coats

$8.00 AND $10.00 VALUES FOR $3.00

$12 AND $14 VALUES FOR $5.00

Ladies' Dress Skirts

MADE OF VOILES, TWEEDS, AND PANAMAS, IN NAVY, BLACK AND GREY, AT

Half Price

Ladies and Misses Lingerie Dresses

$5.00 AND $7.00 VALUES FOR

$2.75

Friday and Saturday

Ladies' and Misses' Linenette Dresses

IN SAXE, BLUE, PINK AND TAN. SPECIAL, FROM

$2.50 to $4.50

Ladies' and Misses' Tailored Suits

VALUES TO $35.00. PRICE FOR FRIDAY AND SATURDAY

$8.90

Millinery

OUR COMPLETE STOCK OF TRIMMED HATS AND UNTRIMMED SHAPES AT

Half Price

A Stock Like This Cannot Be Sold in a Day

BUT WE ARE ON THE LAST LAP NOW—COST NOT CONSIDERED, WHAT'S THE USE? WE DON'T WANT THIS SALE HANGING ON FOR EVER—FACTORY COST AND LESS IS GOOD ENOUGH FOR US—TEAR THINGS LOOSE. NOW, IF YOU HAVEN'T HIT THE NEWCOMBE TRAIL YET, HIT IT TODAY, BANK ON THE LAST TWO DAYS, AND YOU WILL SEE A QUICK FINISH, INTENSE INTEREST, CROWDS, BARGAINS, THE FINISH.

WOMEN

Women, you won't have enough fingers to tickle yourself with, after you have figured out your big savings from your purchases during this big sale. Every one satisfied.

WE'VE GOT THE ARGUMENT HERE—COME AND SEE!

NEWCOMBES

TOMORROW

Tomorrow is the time! Hurry! If you can't run, hurry just a little, get here some way and witness the finis.

PEACE WHILE ST. LAWRENCE FLOWS

Premier Borden Speaks at Banquet to New York State Bankers' Association.

(By Daily News Leased Wire.)

OTTAWA, June 12.—"Let us hope that so long as the waters of the St. Lawrence flow we shall be at peace with each other."—Premier Borden.

"Whatever may be the fate of the general movement among the nations in favor of peace, those whose mother tongue is English will never again take up arms against one another."—James J. Hill.

Notable for its many pronouncements for universal pace, with particular reference to the coming centenary celebrations between Great Britain and the United States and to the trade relations between Canada and the United States, was the banquet given tonight by the Dominion government to those in attendance at the annual convention of the New York State Bakers' association. Men eminent in the banking and political life of the two countries were present and pledged mutual friendship and goodwill and drank toasts to his majesty the King and the president of the United States and his royal highness the Duke of Connaught, governor-general of Canada. The toasts included: The King, the president, his royal highness, the Duke of Connaught, Sir Michael Fitzpatrick, chief justice and administrator. Our guests, proposed by Right Hon. R. L. Borden, prime minister of Canada, and responded to by Cornelius A. Pugsley, president of the New York State Bankers' association.

After the toast to the King had been honored, Mr. Borden read a reply from the King to the telegram of greeting sent by the association at the opening of the convention. A delightful tribute was paid the governor-general by Sir Charles Fitzpatrick, who referred feelingly to the reason his royal highness had been forced to leave Canada at this time.

"The more we know of each other, the better it will be for both nations," Mr. Borden said in proposing the toast, "Our Guests," and in welcoming the bankers to the capital. "We are met here to celebrate the 100 years of peace and although we have our differences public men in the United States and Canada have been true to the public trust invested in them, and we thank God for it. We have shown the world a boundary line of 4,000 miles unguarded, and that is surely something worth showing."

"The glory of the citizenship of Canada and the United States," declared Hon. Cornelius Pugsley, "is that true bravery and devotion to duty are to be found not alone on the battlefield but everywhere that men and women have tasks to perform. War and passion between our countries, I believe, have perished."

"Some victories of peace," was the keynote of the address of J. J. Hill, the noted American railroad magnate, in responding to the toast, "Our Guests."

RANCHER KILLED WHEN CAR UPSETS

Loses Life in Plucky Attempt to Stop Runaway Automobile—Woman and Baby Saved.

(By Daily News Leased Wire.)

MEDICINE HAT, Alta., June 12.—In a vain but praiseworthy attempt to stop an automobile which was headed for a steep bank at Eagle Butte yesterday afternoon, in which were riding Mrs. James Hazzard of this city and her infant daughter, George Mayberry, a rancher well known all over Alberta, met his death. At the time he jumped on the car he must have known that all chances were against his stopping it, still he stayed at the wheel and was instantly killed when the car turned turtle.

When help arrived Mrs. Hazzard and her baby were almost drowned, being pinned down in the creek. They were resuscitated with difficulty. Mr. and Mrs. James Hazzard and Mr. Mayberry were spending the day at Reid's ranch and in the evening Mrs. Hazzard and the baby were taken for a run in the automobile by Mayberry. Something went wrong with the car and the deceased got out to adjust it, leaving the clutch in. The car started and he jumped in, but too late to prevent the accident. Mayberry, who was about 35 years old, has been in southern Alberta for many years and is known all over the western country. He leaves a wife and one child.

FOREST DEBRIS MAKES BIG BLAZE

Suburbs of Vancouver Threatened—Fire Guards Watching Huge Bonfires—Permits Cancelled.

(By Daily News Leased Wire.)

VANCOUVER, B. C., June 12.—To-day Provincial Fire Warden McKay called out all the available fire guards for the purpose of preventing a serious conflagration in the districts of Shaughnessy Heights and Point Grey. The danger is the burning of huge pyramids of forest debris, some of them rising to a height of 80 and 100 feet. Permits for the burning of these have been cancelled. The warden states that nothing could save these localities if once started, and that the result would be the wiping out of the residential portion of the city.

UNKNOWN BOXER SURPRISES FIGHT FANS

(By Daily News Leased Wire.)

VANCOUVER, B. C., June 12.—Ray Campbell, practically unknown in fistic circles, came to the front tonight when he gave Freddie Welsh, the British lightweight champion, a great argument over the 15-round route. Although having a big shade at the finish Welsh's showing was disappointing, while Campbell surprised the fans with his wonderful showing against the more experienced man. Welsh had it all over his opponent in the infighting, but Campbell showed best at long range. In the third round a short uppercut caught Campbell on the point of the chin and dazed him for a few seconds, but he came back and was fighting strong at the finish.

In the six round preliminary Eddie Moy of Philadelphia outpointed Percy Cove.

KILLED BY LIGHTNING.

MOOSE JAW, Sask., June 12.—During an electrical storm at Expanse, in the south country last night, an unknown man was killed by lightning. No details are available, as the fatality occurred some distance from the town.

DOMINION DAY REGATTA ARRANGED

Varied Program of Aquatic Events is Drawn Up—Crews for Races Are Changed.

The executive of the Nelson Rowing club has already commenced work toward the preparation of a program of real old time aquatic sports for the waterfront on Dominion day, July 1, such as were held in the old days when the waterfront provided the big attraction on Dominion day.

The following events have already been assured, and handsome prizes will be provided for each one:

Greasy pole, tilting, canoe races, swimming races, tub races, log rolling, log races and other novelty events, as well as the usual competitions for the fours, doubles and singles.

The sculling and rowing races will be rowed over a mile course with a turn, so that the spectators may see both the start and the finish of the races and that the races may be conducted with more precision than has been the rule on some occasions.

For the four event, which will probably be the feature of the afternoon's sports, a handsome shield with lockets for the individual members of the winning crew will be provided.

For various reasons it has been found necessary to revise the crews which will compete in the four event on July 1. These crews are now made up as follows:

Deveber, stroke; Phillips, three; Armbrister, two, and Elliott, bow.

Ray Ball, stroke; Rayburn, three; Lidgate, two, and Graves, bow.

Allan, stroke; Turner, three; Barnum, two, and Thompson, bow.

L. Johnstone, stroke; J. Ferguson, three; W. Ferguson, two, and Pitts bow.

C. Young, stroke; J. Johnstone, three; McLeod, two, Addington, bow.

WANT GRANT FOR PUBLICITY DISPLAY

(Continued from page one.)

up the matter with a view to negativing the impression given by Mr. Oliver of the conditions in Kootenay.

At the suggestion of Fred A. Starkey, who emphasized the benefit to the mining industry of the extension of the lead bounty, a resolution was unanimously passed that the Nelson board express its appreciation of the bounty extension to the Dominion government and to R. F. Green, M.P. for Kootenay, for his efforts in that connection. Mr. Starkey, in moving this resolution, which was seconded by Ald. James Johnstone, spoke of the intention of the government to continue experiments with a view to the treatment of low-grade zinc ores and expressed a hope that a commission would be appointed to investigate the needs of the silver-lead-zinc mining industry.

It was announced by the secretary that seven light buoys would be placed in position, although the high water had caused some of them to move.

Wants Bankruptcy Law.

In line with a suggestion from the London, England, chamber of commerce the board went on record as being fully in sympathy with the proposal for a Canadian bankruptcy law and as expressing the hope that Dominion legislation would be brought in, although recognizing the difficulties that existed in consequence of the provinces having powers in the matter.

An assurance was received from J. P. Forde, federal public works engineer, that the dredge would not be moved from Nelson until the work on the waterfront has been completed.

The secretary was asked to take up with the postoffice authorities a complaint from Robert Madden of Trout Lake, that although there was boat service on that lake on Mondays, Wednesdays and Fridays, mail was only received via Nelson on Mondays and Wednesdays. The letter from Mr. Madden was received through E. F. Gigot, manager of the Hudson's Bay company.

It was decided again to urge upon the minister of public works the desirability of the postoffice lobby being open on Sundays and also to ask for a telephone line from Nelson to Waneta.

A resolution from Courtenay, B. C., board of trade, protesting against Orientals being allowed to buy land in this province was filed at the suggestion of E. W. Widdowson.

H. L. Lindsay placed before the board a letter from the publicity commissioner to a prospective purchaser of Kootenay lake land living in Le Pas, Man., and stated that it was inaccurate and had prevented a sale. The letter was referred to the publicity committee for report.

Those present were: W. F. Roberts, president; E. K. Beeston, secretary; A. B. Netherby, Fred A. Starkey, Ald. James Johnstone, H. L. Lindsay, J. A. Irving, J. E. Annable, T. A. Robley, W. G. Foster, H. W. Rust, W. N. Scott, R. W. Hinton, Ald. W. M. Cunliffe, E. W. Widdowson, W. H. Jones, C. R. Hamilton, K.C., Allan Lean, W. F. Cochrane, L. B. De Veber and T. D. Stark.

SPANISH PREMIER AGAIN OFFERS RESIGNATION

MADRID, June 12.—Because the vote in the Spanish senate on Tuesday revealed a split in the Liberal party, Count Alvaro de Romanones, the premier, has again handed to King Alfonso his resignation and that of the members of his ministry. The resignations were accepted provisionally. It is expected that the cabinet will return practically unchanged. The resignation of Monterey Jos as president of the senate has been accepted and it is probable Senor Weyler, captain general of Catalonia, will be elected to succeed him.

NEEDED MOISTURE FALLS CROPS ABOVE AVERAGE

MOOSE JAW, June 12.—Copious rains fell throughout this district today and tonight and the farmers are elated. They say that tomorrow the crops will grow as though they were in some huge hotbed. Crops in this district are now looking particularly healthy and are far above the average condition for this time of year.

FIVE MORE DAYS OF LIBERTY FOR JOHNSON

CHICAGO, June 12.—Jack Johnson, negro publisit, obtained five more days of freedom when Federal Judge Carpenter today granted him five days to prepare a writ of error to bring the negro's case before the federal court of appeals. Johnson was sentenced to a year and a day in the state prison when he was convicted of violation of the Mann White Slave act. The suspension of the sentence is now until June 23.

Heaped on Tables! Hung on Racks!

Piled on Counters! Stacked Everywhere!

DOWN! DOWN! DOWN!

Go the Prices. Cut and Slash Right and Left the Order

Light Trousers

All new style, cuff and belt loops, in plain and hair-line stripes or light grey. Worth $3.50 to $4.50. Friday and Saturday

$2.35

$1.00 Hats

And every one regular $2.00, $2.50 and up to $3.00. Broken lines. In most all colors, 7 to 7½ size. Your choice now

$1.00

Shirts 5c

It sounds ridiculous, but it's a fact. About 5 dozen lot, all large sizes, worth $1.00, but to rush them out Friday you can take your pick while they last

5c

Shoe Bargains

Black or tan, lace or button, in calf, vici or gun leathers; all sizes. Were $5.00, so come and pick 'em Friday and Saturday

$3.95

Odd Coats

In light and dark colors; only a dozen or so, but we want to close them all out, so while they last take them

50c

$20 Suits $9.95

In this lot are some dandies; part of them Semi-Ready makes and worth much more. Coat, pants, vest

$9.95

LOW PRICES TALK!

AND THE PRICES ON GILKER'S STOCKS ARE FAIRLY SHOUTING. COME AND SEE THE MONSTER STACKS OF CLOTHING AND SHOES YET TO GO—THEN YOU'LL KNOW WHY WE ARE DESPERATE, WHY WE ARE CUTTING PRICES INTO STRINGS AND RIBBONS.

Robin Hood U-Wear

Sold everywhere at $1.00 to $1.25. Light weight wool, in natural color; just right for summer.

75c

Shirts 95c

Regular $1.25 to $1.50 dress shirts, in both soft and laundered styles; all colors and sizes.

95c

Now Or Never For Values Like These!

About twenty All-Wool Suits, in both light and dark Tweeds, are hard finished worsteds, mostly small sizes, but worth three times the price placed on them.

COAT, PANTS, VEST **$7.45**

We've made up a special Shoe lot containing shoe values up to $4.00; black and tan, and most all sizes and styles; not old trash, but good merchandise.

CHOICE, PAIR **$2.45**

Boys' Suits

All with bloomer pants and sold in a regular way to $6.00.

$3.95

Semi-Ready

Suits that sell in a regular way $25.00 and $27.50; all new. Sale price now

$17.90

Furnishings

50c suspenders 35c
35c suspenders 25c
50c silk neckwear 25c
50c white handkerchiefs 10c

Underwear

Light 65c balbriggan of good quality, now 45c

$1.50 fine knit union suits for summer, at

$1.15

Sox

50c lisle hose 35c
35c cotton or wool 25c
25c black or fancy 20c
20c work sox at 10c

Stetson Hats

In a thousand and one styles and colors, or regular $5.00 sellers. Special Friday and Saturday for your choice at

$3.95

Don't Miss Coming Here Friday and Saturday

OPEN

Every evening during this big sale so as to give the working man a chance at the bargains.

THE WARREN COMPANY --- AT J. A. GILKER'S

LOOK

for the unique red and blue signs at Gilker's, where you can buy two suits for the price of one.

WARNS BALKANS OF WRATH TO COME

Prospect of Peace Among Allies Improving, But Situation Still Critical—Cholera Among Troops.

(By Daily News Leased Wire.)

LONDON, June 12.—With the "Little White Father of all the Slavs" warning the Balkan states of wrath to come and beseeching them to avoid a war, and with France keeping the war chest closed tight, the chances of preserving peace among the allies is improving. But the situation is critical. The powers may join the Russian emperor and demand that the allies demobilize, while Russia arbitrates, but one of the chief dangers of Russian arbitration lies in the possibility that it may precipitate another European crisis unless it is preceded by an Austro-Russian understanding.

A Belgrade despatch to the Daily Telegraph says: "The Servian minister to Bulgaria has left here for Sofia with final instructions, which he is to present to the Bulgarian government. If Hungary delays a definite answer to the request for an early meeting of the premiers of the allies, the minister is instructed to leave Sofia.

Gen. Putnik, chief of the general staff of the Servian army, has left to resume command at Uskub. It is currently reported that he has received instructions from the government to repel with the utmost vigor any attack by the Bulgars and oppose any attempt on their part to cross the Servian line of demarcation."

Cholera Among Troops

LONDON, June 12.—A Saloniki despatch to the Times says that cholera on an extensive scale has broken out among the Bulgarian troops at Serres and Demirhissar. The civilian populations at Serres is also affected. The Greeks are taking precautions to prevent the disease from spreading to their territory.

Furious Engagement.

LONDON, June 12.—Unofficial confirmation of the news of the acceptance of Russian arbitration by the allies is still lacking, but the diplomatic circles believe the report is true.

A Saloniki despatch to the Daily Telegraph dated Wednesday, and delayed in transmission, reports a furious and indecisive engagement between the Bulgars and Servians. The Bulgars made a attack at the junction of the Servian and Greek lines. They were repulsed, but desultory fighting continued.

ARTHUR PELKEY MUST STAND TRIAL NEXT WEEK

CALGARY, June 21.—The trial of Arthur Pelkey for manslaughter in connection with the death of Luther McCarty on May 24 will open here on Thursday next before Chief Justice Harvey with a jury. The trial of Tommy Burns will not take place till the fall.

DEFEATED ALBERTA MINISTER FINDS SAFE SEAT

CALGARY, Alta., June 12.—Hon. Charles R. Mitchell, minister of public works and acting premier of the province during the absence of Hon. A. L. Sifton, was elected to the legislature by acclamation today by the Bow Valley riding, the neighboring constituency of Medicine Hat. Mr. Mitchell succeeds to the seat made vacant by the resignation of George Lane, the millionaire horse breeder.

BULLETS USED IN WARS

Character of Projectiles Has Changed From Ancient Leaden Sphere

At the present moment, when the combatants in the Balkan peninsula are binding up their wounds, a study of the projectiles to which they are due will not be without interest. For more than three centuries, counting from the invention of gun powder and the use of fire arms, the bullets used in army weapons remained similar in form and composition to those used for shooting game; that is, they were round, and formed entirely of lead.

The ancient bullet, nevertheless, had drawbacks of different kinds. On account of its spherical form it offered for a given weight too large a surface to the resistance of air, and thus having only blunt surfaces, it had a very slight power of penetration through the skin and tissues of the human frame, so that wounds from fire arms during that period were counted as contused wounds.

Moreover, lead is a very soft and easily broken metal. It happened, therefore, that the bullet, on striking the resting object, and particularly a bone, would be deformed, becoming flattened or breaking into fragments. In these cases its useful effect was reduced notably, if not entirely lost.

Undoubtedly the destructive power of the projectile might be increased for an instant when the deformation or fragmentation took place in the flesh—as, for instance, in the case of the "dum-dum" bullets which were feared so much—but the role of the bullet was finished, for by that very fact it had lost in the main its force, precision and penetrating power.

Although the old spherical leaden bullet was the most ill-conceived and defective that could be imagined, it was only toward the second half of the last century that efforts were made to change the form. At first the diameter of the bullets was reduced, owing to the fact that the resistance of the air increases in proportion to the diameter of the projectile, but as it was necessary, nevertheless, to retain a sufficient weight, the power of wounding being in proportion to the projectile's mass, they were lengthened at the same time. Thus, instead of a sphere the bullet took the form of a cylinder, except the interior portion, which gradually was made more pointed.

Until quite recent years the point was blunt or rounded, and the ball in its entirety was cylindro-ogival, the object being to assure the stability of its axis in the rotary movement given to it by the grooves of the rifle barrel. In other projectiles the cone was truncated. By these means the effect of the air resistance was noticeably increased, while the advantage was an illusory one. Consequently, more recently there has been no hesitation in making the bullet pointed in front. This is the case with the French bullet, termed the 1907 D bullet, and the 1907 German projectile, called the S bullet.

The German bullet is formed of lead hardened with antimony, and is covered with a steel jacket. The French projectile, entirely of "lation," without covering, is not inferior to the German from the point of view of destructive effect. On one hand, ricochets bend back the point and make it a veritable fishhook as it enters the body. On the other, instead of striking straight and making a round hole it often strikes sideways, and then the wound has a very large orifice. The French bullet has a longer range than the German—it attains 4400 metres but for 800 metres it may be said that the trajectory of the two bullets is the same.

Of course many conditions count in the gravity of bullet wounds. It is known that the terrible effects of such wounds noted by the American surgeons in the fighting on the rocks of the numerous ricochets of the bullets, and the case was the same at Spion Kop, in the Transvaal war. If, as Mr. Demostehn, the Roumanian surgeon, asserts, one bullet ricochets out of three fired, it is easy to conceive how this risk renders the prognosis worse. Another serious condition to be noted is the fact that the projectile may carry into the wound fragments of dirty clothing laden with microbes, which will infect the wound.

Certain surgeons have thought that the balls, heated by friction with the grooves of the rifle barrel, are cleansed and aseptized when they strike. This is not quite exact, since it seems certain that the temperature of the projectile does not exceed 95 degrees centigrade, and that 110 degrees centigrade would be required to destroy all the microbes.

House Hunters, Attention!

Just 4 Blocks south of Baker Street—A double corner on car line, which is all fenced, good woodshed, lley in rear, fine lawn in front, vegetable garden in rear. Its location is the best in the City. On the property is a 2 storey frame dwelling, 6 rooms all modern conveniences. It's in splendid repair. We have just been instructed by wire to sell this property. The Owner says it must be sold; has given us authority to sell for

$2,150

And think of it; on terms to suit purchaser. This is the greatest house bargain in the City.
You could not build the house today for $2,600. The lots are worth more than $1,000.
See us today. Once only in a great while does an opportunity come to secure a choice location and home away below market value on your own terms.

JOHN E. TAYLOR, General Manager.
ALEX. CHEYNE, Sec.-Treas.

City and Farm Lands, Ltd.
HEAD OFFICE: - - NELSON, B. C.
Branches at Vancouver, Lethbridge, Moose Jaw
Successors to
WESTERN CANADA INVESTMENT CO.

REAL ESTATE
FINANCIAL AGENTS
LOANS
SAFETY DEPOSIT BOXES FOR RENT.

NEWS OF THE MARKETS

PRODUCE

POTATOES TWENTY CENTS A BUSHEL

Extraordinary Glut of Last Year's Crop—May Be Given to Charitable Institutions.

(By Daily News Leased Wire.)
MINNEAPOLIS, June 12.—With 100,000 bushels of potatoes spoiling on the track in Minneapolis and an appalling waste of food material threatened in the most extraordinary glut of old crop ever developed in the northwest, the Minneapolis Produce exchange at a meeting yesterday appointed a committee to confer with railroad officials on the proposition that the potatoes be given to charitable institutions of the city, provided railroads cancel freight charges. On Tuesday the price was 47c a bushel against $1@1.25 for new stock arriving from the south. Yesterday the prices by degrees sank to as low as 20c.

MONTREAL PROVISION MARKET

(By Daily News Leased Wire.)
MONTREAL, June 12.—The trade in butter is quiet and the tone of the market is easy. Cheese is more active and steady. Eggs, firm. Demand for provisions, good.

Cheese, finest westerns, 12@12¼c; finest easterns, 11½@11¾c.

Butter, choicest creamery, 25½@25¾c; seconds, 24½@25c.

Eggs, fresh, 23c.

Pork, heavy Canada, short mess, barrels, 35@45c; pieces, 28½c; short cut back, barrels, 45@55c; pieces, 28c.

STOCKS

WINNIPEG STOCKS

(By Daily News Leased Wire.)

	Bid	Asked
Canada Fire, F.P.	160	...
Com. Loan	...	110
Empire Loan	112½	116
G. W. Life	...	310
G. W. Permanent	133	133¼
Home Investment	135	...
Nor. Can. Mortgage	120	140
Nor. Crown Bank	...	87
Nor. Mortgage	105	...
Nor. Trust	132	...
Occidental Fire	...	105
Standard Trust	...	174
Union Bank	...	140
Winnipeg P. & G.	...	112
S. A. Warrants	...	1200

Sales: 15 Nor. Mortgage, 105; 10 Nor. Crown, 88, 10 at 86¾, 5 at 86½, 5 at 86; 50 Traders Building, 100.

TORONTO STOCKS

(By Daily News Leased Wire.)
TORONTO, June 12.—Brazilian, 85@87¾.

Canadian Steel, pfd., 86¼@86.
Toronto Railway, 135½@137.
Spanish River, 43@41¼.
Steel Corporation, 41.
Mackay, 75¼@77.
Coniagas, 7@7.10.
Standard, 217¾@217½.
Pacific Railway, 212¾@217.
Bread, 19.
Twin City, 101@101½.
Unlisted: Great Northern, 16.
Pienaurum, 90.
Jupiter, 36@37.
Temiskaming, 35.
Pearl Lake, 38.

SPOKANE MARKETS.

(Reported by St. Denis & Lawrence.)

	Bid	Asked
B. C. Copper	$ 2.00	$ 2.75
Caledonia	.17½	.22
Canadian Consolidated	72.00	....
Granby	60.00	54.00
International Coal	.30	.37
Lucky Jim	.06½	.09
McGillivray	.14	.19½
Nugget	.24	.30
Rambler-Cariboo	.25	.45
Extension	.02	.05
Snowstorm	.31	.38
Standard	1.20	1.45
Stewart	1.40	1.65
Utica	.13	.16

VANCOUVER STOCKS

(Special to the Daily News.)

	Bid	Asked
Nugget	$ .27	$ .30
Kootenay Gold	.14½	....
Dominion Trust	110.00	116.00

B. C. Permanent Loan, not quoted today.

STRENGTH DEVELOPS ON MONTREAL MARKET

(By Daily News Leased Wire.)
MONTREAL, June 12.—Following an uncertain opening with a round dozen of stocks establishing new low records of the year during the morning trading, the local stock market developed strength under the influence of the upward movement in Wall street and chiefly the sharp advance in C.P.R. at that centre. Once Wall street's reversal became pronounced the local market lost its early feeling of hesitancy and the recovery which set in was practically without interruption to the close. C.P.R's steady rise throughout the day to a high of 218 in the final transactions, making a net gain of 6½ points, was the outstanding feature of the day. Power, after weakness that went below the previous day's close, rose steadily from 205 to 209¾, closing at the best with a gain of 3¾. Brazilian touched a new low of 84½ in the morning but sold up to 85¾ in the afternoon, closing at the best with a gain of 1¾. Detroit at 62, Iron at 40 and Soo at 116¾ were other stocks to touch new low levels in the morning and finished the day with net gains. Spanish River dropped ¼ in the morning to a new low of 43 but closed at 44 bid. Steamships was quiet but at 19¾ showed a gain of 1¼. Toronto Rails rallied 1 to 137. A few stocks were dull and heavy. Ottawa Power sold at 176¾, 4 points below its low record of the year, and closed offered at 176. Converters, Macdonald, Scotia and Quebec rails made new low records and showed little improvement.

NEW YORK ENTHUSIASTIC GENUINE BULL MARKET

(By Daily News Leased Wire.)
NEW YORK, June 12.—After a long and gloomy period of falling prices Wall street today experienced the distinctly novel sensation of having a genuine bull market. For the time being at least, pessimism gave way to enthusiasm. Unfavorable factors which weighed heavily over a market a few days ago, while not forgotten, seemed to have been temporarily lost sight of and from the time the market opened until the day was done the forward movement went on uninterrupted. Canadian Pacific bounded up 7 points, Union Pacific 6, Southern Pacific 4½, Reading 4 and most of the other active stocks 3 or more. Trading was active and many holders of 5,000 shares or more changed hands. Various developments for the day helped to send the market up. Perhaps the most influential of these influences was Secretary McAdoo's announcement that he would sanction the issuance of emergency currency. Union Pacific's plan to trade its Southern Pacific stock for Pennsylvania's holdings of Baltimore & Ohio apparently opened a way for disposing of a substantial part of Union Pacific's $126,000,000 of Southern Pacific and was a large factor in the strength of the Harriman stocks. Bonds were irregular.

Total sales, par value, $2,900,000. United States bonds were unchanged on call.

The following New York stock market quotations are supplied by Osler, Hammond & Nanton, Winnipeg:

	Open	Close
Amalgamated Copper	62¼	65⅛
American Car Foundry	35½	39
American Locomotive	27½	28⅞
American Smelting	59⅛	61⅝
American Sugar	106	106
Anaconda	31⅜	33
Atchison	93¼	95¼
Baltimore & Ohio	91½	92¾
Brooklyn Rapid Transit	84⅜	86½
Canadian Pacific	212¼	218¼
Chesapeake & Ohio	55½	56⅜
Chicago & Alton	7½	7½
Chicago, M. & St. Paul	101⅝	102⅝
Chicago & Northwestern	..	125
Consolidated Gas	125¾	128½
Delaware & Hudson	..	150
Erie	21½	23¼
Erie, 1st pfd.	..	35½
Erie, 2nd pfd.	..	28½
General Electric	130½	132
Great Northern pfd.	118	119¾
Great Northern Ore	26¾	28
Illinois Central	111	110½
Interboro	13	14⅛
Kansas City Southern	23	23⅞
Lehigh Valley	143	147
Louisville & Nash.	127	128
M. St. P. & S. S. M. (Soo)	117½	119
Missouri, Kansas & T.	19	19½
Missouri Pacific	26	28¼
New York Central	98	99¼
Northern Pacific	103	105
Pennsylvania	107⅞	108⅜
Reading	152	155
Southern Pacific	89⅝	93¾
Southern Railway	19⅛	20¼
Tenn. Copper	27¼	30
Texas Pacific	12	12½
Twin City	..	101
Union Pacific	138⅞	143½
U. S. Rubber	55½	58
U. S. Steel	50	53⅛
U. S. Steel, pfd.	103	104
Utah Copper	40⅝	41¾
Wabash	..	2
Western Union	..	62
Wisconsin Central	..	41

Total sales: 837,000.

LONDON CLOSES FIRM

(By Daily News Leased Wire.)
LONDON, June 12.—Money is in better supply. Discount rates easy. The weakness in Wall street yesterday caused uneasiness at the opening of the stock market which was accentuated by the liquidation of foreign rails, but at noon cheerfulness developed on news that Bulgaria and Servia had agreed to arbitrate. The continent and local dealers covered and the finish was steady, well above the lowest, except consols, which lost 3-16 for the day. The Americans were uncertain in the early session with C.P.R. up 2 points and Union Pacific declining 1½. A smart rise occurred in the afternoon in Union Pacific, United States Steel and Amalgamated Copper shares. Bidding strengthened other shares, which made the final tone steady.

NEW YORK EDITOR EXPECTS HARD TIMES

OTTAWA, June 11.—A repetition of the "hard times" of 1903, but with business in a better condition to stand it, may be expected as the condition of which the present tightness of money and lowness of stocks are symptoms, if the statement of William Justus Biers, banking editor of the Evening Post, New York, and admittedly one of the best American authorities on banking matters, is to be credited. Mr. Biers is one of the party of New York state bankers, the advance guard of whom arrived today. Asked as to the state of the money market he frankly admitted that he thought it not very encouraging.

"The market has been flooded with bonds," he said. "There have been bonds, bonds and more bonds. Then stocks are now away off, the decline originating in Europe, due, I suppose, to the Balkan war scare, with the Minnesota rate decision helping on this side."

"Do you look for a repetition of 1903?" he was asked.

"Well, something like that, though not so bad. Business is in a better condition to meet that."

That the steel trade at least was in a healthy condition was the opinion of H. S. Zimmerman, assistant cashier of the Mellen National bank of Pittsburg, in the heart of the steel district. Mr. Zimmerman looks for very little effect of the new tariff not only as regards its iron and steel schedules, but as a whole. The new $20,000,000 plant at Ojibway, Ont., for which the United States Steel corporation has just taken out incorporation, Mr. Zimmerman did not believe an outcome of the tariff alone.

"That has been intended for some time," he said. "The steel corporation has provision for such extensions, and it won't have to come to us to get the $20,000,000. It can supply that amount without turning a hair, for it is a great business concern."

ARGENTINE GOVERNMENT WATCHING MEAT TRADE

(By Daily News Leased Wire.)
BUENOS AYRES, June 12.—The minister of agriculture has had several conferences with a number of prominent persons on the subject of prospective action against the so-called meat trust. The general opinion expressed to the minister was that a law is necessary to prevent combinations, but without limiting industry. It appears doubtful that the government has power to apply too restrictive measures on the exportation of beef. A further conference was held yesterday, at which the most influential business men declared that they did not consider that the government could actually intervene in the matter of the American beef companies, but they thought as soon as their operations showed the existence of a monopoly radical measures would be necessary, even to the extent of dispossession. The council of ministers has taken measures to watch the operations, but it is not likely that the exportation of frozen beef will be limited.

BRITISH BANK STATEMENT

(By Daily News Leased Wire.)
LONDON, June 12.—The weekly statement of the Bank of England shows the following changes: Total reserve increased £499,000; circulation decreased £250,000; bullion increased £248,405; other securities increased £1,507,000; other deposits increased £.400,000; public deposits increased £141,000; note reserves increased £433,000; government securities, unchanged. The proportion of the bank's reserve to liabilities this week is 51.70 per cent; last week it was 52.27 per cent.

METALS

NEW YORK METAL MARKETS

(By Daily News Leased Wire.)
NEW YORK, June 12.—Copper—Nominal. Standard spot, 14.37@14.62; July and August, 14.90@15; electrolytic, 15; lake, 15@15.25; casting, 15.45. London, firm. Spot, £65 10s; futures, £65 10s.

Tin—Firm. Spot, $45.55@45.75; June, July and August, $45.50@45.75. London, strong. Spot, £208; futures, 208.

Spelter—Weak, $5.10@5.20. London, £22 15s.

Iron—Quiet and unchanged. Cleveland warrants in London, 54s 10½d.

GRAIN

DRY HOT WEATHER STRENGTHENS WHEAT PRICES

WINNIPEG, June 12—Dry hot weather over the spring wheat areas was the cause of strong wheat markets. Winnipeg opened ½c higher for both months on the firmer Liverpool cables, and in the first 35 minutes of business July sold at $1 on reports of continued dry weather in the northwest. October also advanced ½c from the opening point. Closing prices were ⅞@1¼c off, a gain for the day. American markets opened unchanged to lower, advancing strongly immediately following the opening, dropping slowly later. Minneapolis opened unchanged and closed at the high point, ⅝@⅞c higher.

The cash demand was dull with fair offerings, while exporters' bids were out of line. Cash prices closed ½c higher for contract grades.

Oats and flax options were firmer. Cash oats closed ½@1¼c higher.

Inspections on Wednesday were 367 cars; in sight, 350 cars.

Winnipeg, wheat, close—July, $1; October, 94⅝c.

Minneapolis, wheat, close—July, 91⅝c; September, 93¼c.

Chicago, wheat, close—July, 92⅛c; September, 91⅝c; December, 93⅞c.

Winnipeg, oats, close—July, 36¼; September, 93¼c.

LEVIS CAR FERRY WILL OPEN TRANSCONTINENTAL

OTTAWA, June 12.—The completion of the Levis car ferry is the main consideration in determining the opening of the transcontinental railway from the prairies to the seaside. The contract calls for the delivery of the ferry in May, 1914, and if this is lived up to trains a year from now will be running through from the Rockies to Moncton. Reports received here indicate continued progress in the work. Between Cochrane and Quebec there is a gap of but 30 miles, and this will be filled early this autumn.

After going over the Intercolonial and Prince Edward Island railways Hon. Frank Cochrane intends to inspect the Transcontinental and also look into the construction operations on the Hudson's Bay line.

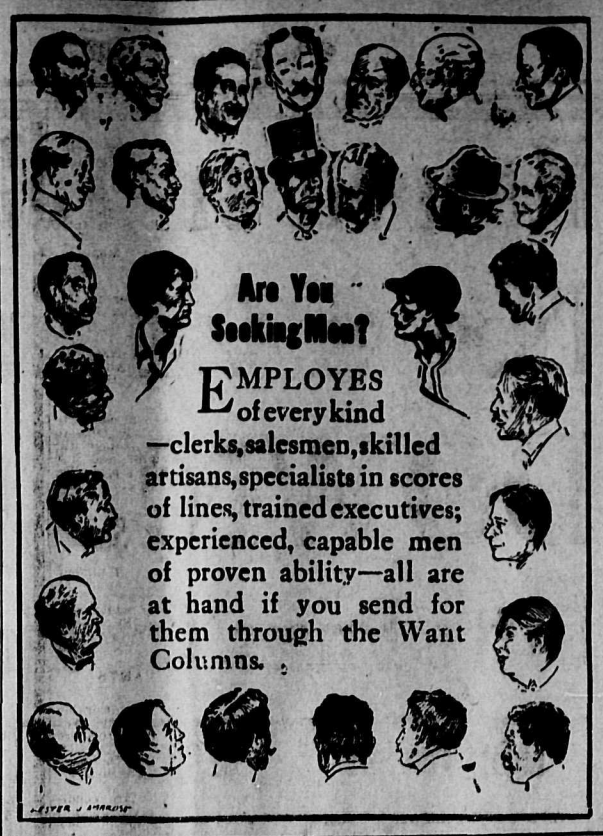

ABLE OFFICIAL TO RETIRE

Britain's Permanent Foreign Under Secretary Reaches Age Limit —Forty Years Active Service

Sir Arthur Nicolson, who as permament under secretary of foreign affairs since 1910, has practically managed the foreign relations of the British empire, reaches the retiring age this year and may be expected to pass out of the service to which he has devoted his life. In England, where in later years the foreign policy does not change materially with a change of government, the permanent staff of advisers to the foreign secretary are largely responsible for all diplomatic negotiations, and there are few foreign ministers who would care to depart from the advice given by him.

Sir Arthur entered the foreign office as long ago as 1870, and he has served at as widely separated posts as Berlin, Pekin, Constantinople, Athens, Teheran, Budapest, Bulgaria, and Morocco as secretary of embassy and minister, and in Madrid and St. Petersburg as ambassador. It was from the latter post that he came back to the foreign office as its permanent head. Lord Hardinge, then Sir Charles, who had been ambassador in St. Petersburg during the Russo-Japanese war and later laid the foundation for the Anglo-Russian entente, was permanent under secretary, and he and Sir Arthur Nicolson worked for a better understanding between the two great empires that for years had been the bitterest enemies. They had the assistance of the French government, which desired her ally, Russia, and her friend, England, to settle their quarrels, which really arose more out of a misunderstanding of each other than any tangible differences, and they were supported by Sir Edward Grey. The agreements which now exist and which prevent the former squabblings were the result.

The great majority of the British public are ready to applaud Sir Arthur for this consummation, for to him fell the lion's share of the work, but there is still a little coterie of anti-Russians who can see no good in any of the Anglo-Russian agreements, who are glad to see him go, and who express the hope, as voiced by one of their papers, that "the Russophile policy which he did so much to develop is coming to an end with his departure".

Speculation is rife as to who will succeed Sir Arthur. Among those prominently mentioned is Sir Eyre Crowe, who has been assistant under secretary for a number of years, and in addition to having held diplomatic appointments abroad, was a delegate to the second peace conference at the Hague in 1907.

FOR SALE

House and 5 1-2 Lots in Fairview

House 20x20 feet; lots under cultivation. Magnificent view of Nelson, Fairview and up the lake. A snap. Best in Nelson.

Box 252 Phone R393
Nelson, B. C.

NOTICE TO CREDITORS

In the matter of the estate of Eric Fors, late of Thrums, in the province of British Columbia, deceased, intestate,

Notice is hereby given that all creditors and others having claims against the estate of the said Eric Fors, who died on or about the 10th day of May, A.D. 1912, are required on or before the 16th day of June, 1913, to send by post, prepaid, or delivered to E. A. Crease, of Griffin block, Baker street, Nelson, British Columbia, solicitor, administrator of all and singular the personal estate and effects of the said Eric Fors, their Christian and surnames, addresses and descriptions, the full particulars of their claims, the statement of their accounts, and the nature of the securities, if any, held by them.

And further take notice that after such last mentioned date the said administrator will proceed to distribute the assets of the deceased among the parties entitled thereto, having regard only to the claims of which he shall then have notice, and the said administrator will not be liable for the said assets, or any part thereof to any person or persons of whose claims notice shall not have been received by him at the time of such distribution.

Dated the 15th day of May, 1913.

E. A. CREASE,
Administrator of the Estate of Eric Fors, Deceased, Intestate.
26-2a.w-3.

POULTRY AND LIVE STOCK

FOR SALE—Five teams heavy horses, weighing from 2800 to 3200 pounds per team. Will sell double or single. Can be seen any time. Apply to A. E. Johnston Logging company, Vallican, B.C. 32-26

FOR SALE—Bay horse, 1,000 pounds. Pull single or double, ride and back. Quick sale, $80. Apply C. Harmon, Ainsworth, B.C. *41-12

FOR SALE—Heavy team of horses and two wagons, cheap. Apply Box 129 Daily News. *42-9

FOR SALE—Baby chicks, Leghorns, etc. Price list on application. Charles Provan, Langley Fort. *44-24

FOR SALE—One fresh milk cow of heavy milking strain. Apply J. H. McCormack, Burton, B.C. *45-6

FOR SALE—Iron grey gelding, perfectly sound, 16 hands, 1300 pounds, 12-year-old; handy in single or double harness. Apply to Lord Aylmer, Queens Bay, B.C. *46-6

FOR SALE—Strong working horse, age 8 years, weight 14,00. Drives single or double. Price $200. G. A. G. Mackenzie, Sunshine Bay, Proctor, B.C. *46-6

FOR SALE—Hens, Rhode Island Reds and Buff Orpingtons. Apply 301 Latimer street. *47-6

FOR SALE—Airedale puppies. Price $15. Apply George Avis, Perrys, B.C. *47-12

FOR SALE—One fresh, half Jersey cow, five years old; four gallons milk daily. Best family cow. Price $85. Apply Mrs. B. Melnerick, Slocan Junction. *50-6

FOR RENT

FOR RENT—Furnished rooms, 413 Carbonate street. *33-26

FOR RENT—furnished suite, with dishes, cooking utensils and all linen supplied. Kerr Apartment block. 39-tf.

FOR RENT—Furnished room, 411 Silica. *44-12

FOR RENT—Rooms, at the Young Woman's club. Apply Phone 397. *45-6

FOR RENT—Six roomed house, close in, $25 month. J. W. Gallagher, 102 Baker. *46-6

RENT a Remington typewriter model No. 7 three months for $5. Visible writing Remington $3 per month. Apply V. D. Doty, care Canada Drug & Book company, Nelson. 46-6

FOR RENT—Five roomed cottage, partfurnished; four roomed cottage, partly furnished; also two rooms for light housekeeping. Apply 609 Victoria street, Phone L114. *47-6

FOR RENT—Comfortable bedroom. Cheap, 915 Water street. *48-6

FOR RENT—Two light housekeeping rooms, with cookstove and bath. 915 Water street. *48-6

FOR RENT—Comfortable front room, furnished. 715 Stanley street. *49-6

FOR RENT—Furnished flat for light housekeeping. Apply 212 Vernon street. *50-6

FOUND.

FOUND—In postoffice, bunch of keys. Apply Daily News office. 49-tf.

LABOR COMMISSION

Sittings of the Provincial Labor Commission will be held as follows:

Cranbrook—Tuesday, June 10th, 10 a.m.
Kimberley, Wednesday, June 11th, 2 p.m.
Fernie—Thursday, June 12th, 8 p.m.
Michel—Saturday, June 14th, 11 a.m.
Creston—Monday, June 16th, 8 p.m.
Kaslo—Wednesday, June 18th, 2 p.m.
Nelson—Thursday, June 19th, 4 p.m.
Queen Mine—Friday, June 20th, 1 p.m.
Salmo—Friday, June 20th, 4 p.m.
Silverton—Tuesday, June 24th, 10:30 a.m.
Nakusp—Wednesday, June 25th, 2 p.m.

The Commission is empowered to inquire into all matters affecting the conditions of labor in British Columbia. All persons interested are invited to attend and give evidence.

H. G. PARSONS,
Chairman.
F. R. McNamara,
Secretary. 41-20

Notice of Atlin (Ymir) Gold Mining & Milling Co., Ltd.

A meeting of the stockholders of the above company will be held in Ymir on June 13th at 10 o'clock a.m.

All stockholders requested to be present, business of importance.

A. C. O'NEILL,
Secretary, Pro Tem.
Ymir, B.C., June 2, 1913. 42-9

IN THE SUPREME COURT OF BRITISH COLUMBIA. IN PROBATE.

In the Matter of the Probate Recognition Act; and
In the Matter of the Estate of Patrick J. Butler, Deceased.

Take notice that lots 4 and 5 of block 48, according to subdivision of district lot 68A, group 1, Kootenay district, will be sold by the Royal Trust company, the administrator of the estate herein. Tenders for the purchase of the same will be received any time prior to the 16th day of June, 1913, by Messrs. Hamilton & Wragge, solicitors for the Royal Trust company.

Dated at Nelson, B.C., this 9th day of June, A.D. 1913.

T. M. BOWMAN,
District Registrar.
49-1

HELP WANTED.

NELSON EMPLOYMENT AGENCY
F. A. Nowell, Manager.
HELP PROMPTLY FURNISHED.
PHONE 23. BOX 48.

THE WORKINGMAN'S EMPLOYMENT AGENCY.

WANTED—Railway builders, fare advanced; axemen, railway work; waitresses; women and girls, housework; nurse; sawyers; teamsters; sawmill laborers; 15 river drivers, at once, $4 day and board; woman cook, summer resort; edgerman; teamsters, $50 per month. Woman cook, without encumbrances, for mine, 25 to 30 people, no better place. W. Parker, 312 Baker street, Phone 233.

WANTED—MISCELLANEOUS

TANNERY—Calgary Tannery Company, Limited, East Calgary. We tan and dress fur and hides of every description. Work guaranteed or money refunded. We tan leather. Up-to-date machinery. Top prices paid for hides. Freight paid. Price list on application. 25-26

MEN WANTED—Salary and expenses or commission. Must be active, ambitious, energetic. Splendid opportunity. Former experience not necessary. Write for particulars, El Creo Cigar Company, London, Ont. 35-26

Wanted—Waitress for restaurant at once. Kaslo hotel cafe, Kaslo, B.C. 46-6

WANTED—Girl for general housework and to look after one child (girl aged 4½). State wages and references. Mrs. F. W. McLaine, Greenwood, B.C. 47-tf.

WANTED—Men with teams, at Ymir, to skid and haul poles. Address F. L. Churchill, Ymir, B.C. *47-6

WANTED—Employment as bookkeeper, timekeeper or ledger clerk, used to shipping and freight work. Cutler, Winlaw, B.C. *47-6

WANTED—Housekeeper who is good cook. Englishwoman preferred. Apply Box 182, Daily News. 47-tf.

WANTED—Good general servant. Apply 624 Silica or Box 1106. *47-6

WANTED—One or two furnished rooms, mother and son, aged 17, board preferred, on Kootenay lake at good beach, July and August. State terms. Apply Box 87, Manor, Sask. *47-4

WANTED—A good house girl for general housework. Must be good cook. Apply C. D. Shibbell, Greenwood, B.C. 48-6

WANTED—Situation as third class engineer. Several years' B. C. experience, sawmills, mines, locomotives, electricity, machinist. Available in few days. Apply Box 193, Daily News. *48-4

WANTED—A cook. Apply Queens hotel. 49-5

WANTED—By married couple, position as cook and helper, camp preferred. Apply Box 75, Daily News. *49-6

WANTED—Purchaser for, or agent to sell timber holdings and mills, running now. Will sell at what I consider half price, $60,000. Through investigation invited; 10 per cent paid purchaser or agent closing deal inside 60 days. Address Box 492, Rossland, B.C. *49-6

WANTED—Married couple wants position in country hotel. Both have good experience as bartender and waitress or chambermaid. Apply M. J., Daily News. *49-3

WANTED—Girl for general housework. Apply 421 Carbonate street. *49-6

WANTED—To purchase good second hand furniture. Will pay highest cash price P. O. Box 1154, Nelson. *49-6

ELFORD BOAT COMPANY, LIMITED, Boat Builders and Livery. Boat supplies, oars, paddles, batteries, spark plugs, etc. Agents Scripps, Hazard, Detroit Gray, Donan stationary motors, Wisconsin detachable 1½ horse power rowboat motors. Write for catalogue. Phone 148 any hour day or night for launch trip.

WANTED—A woman to do housework by the day. Apply 606 Carbonate street. 50-4

WANTED—Girls at Nelson Jam and Canning factory. 50-tf.

WANTED—To contract hauling and skidding ties. Can use four teams. I. C. Schiermerhorn, Erickson, B.C. *50-12

WANTED—Half acre land, lake frontage. E. A., Daily News. *50-6

FOR SALE.

FOR SALE—Choice fruit land. 120 acres in fertile Pend d' Oreille valley. Close to route of new railway. Would sell part. Very easy clearing. Snap. Apply P. O. box 965, Nelson. 263-tf

FOR SALE—36-foot steamboat, with engine and boiler complete, cheap. For particulars apply to Forest Mills of B.C., Limited, Box 1068, Nelson, B.C. 3-tf.

FOR SALE—Restaurant, doing best business in town. Forty to 50 at each meal, 29 steady boarders. Will sell part cash, balance as rent. Reason for selling ill health. Address Restaurant, Bull River, B.C. *32-26

FOR SALE—Furniture of housekeeping flat. Apply E. Pollard, McDonald block, telephone R395. *41-12

FOR SALE—The American cafe. As I wish to engage in other business I will sell cheap for cash. Apply at cafe, Baker street, Nelson. *46-6

FOR SALE—A snap. Charming summer home, on the south shore, 1½ miles from city wharf; new house containing large living room with fire place, two bedrooms, kitchen and pantry, water piped into house, large verandah overlooking the lake, good chicken house and garden all planted, absolutely no danger from high water. This property must be sold at once as owner is leaving town. $600 cash will handle this, balance on easy terms. Apply A. Routh or telephone H289. 47-6

FOR SALE—Walnut bedroom suite, overmantel bureau, bookcase, piano, organ, sewing machine, man's bicycle. All good English made. Must sell, leaving district. Tarling, Proctor, B.C. *47-6

FARM FOR SALE—In British Columbia, two miles west of Midway, on Great Northern; 240 acres, 60 acres cultivateable, 26 under cultivation, rest good range, well timbered and watered; three acres bearing orchard, small fruit. Iron waterworks through orchard. Good stream recorded on property; all fenced. Five-roomed house, good outbuildings. No mortgage. Possession at once. Apply Mrs. E. Sutton, Midway. *47-6

FOR SALE—Fifty shares French's Complex Ore Reduction company. Make offer. P. O. Box 117, Victoria, B.C. *47-6

FOR SALE—Floating palace. Steamer International, 120 ft over all, furnished and with electric light plant. All machinery, except boiler, intact. Apply G. B. Matthew, Cabinet Cigar store. 48-tf.

FOR SALE—Heintzman piano, reasonable for cash; also banjo and hand sewing machine, Singer. Apply Box 244, city. *49-12

TENDERS

Builders and contractors are invited to tender for erecting the Outlet Sports club house at Proctor, B.C.

Plans, specifications and details can be seen at the Outlet hotel after Saturday, June 7. Properly sealed and endorsed tenders to be addressed to Mr. Snow, Outlet hotel, Proctor, by June 15.

The lowest or any tender not necessarily accepted.

CITY OF NELSON

Notice is hereby given that the annual sitting of the Court of Revision of the city of Nelson, to hear all complaints against the assessment for the year 1913 as made by the assessor, will be held in the council chamber, city hall, on Saturday, the 5th day of July, at 10 o'clock a.m.

W. E. WASSON,
City Clerk.
Nelson, B.C., June 6th, 1913. 45-26

DAILY NEWS CLASSIFIED AD RATES

One cent a word per insertion, four cents a word per week, fifteen cents a word per month when cash accompanies the order. Otherwise one cent per word per insertion straight. No accounts opened for Want Ads. Minimum charge 25 cents.

LOST.

LOST—Green silk parasol with cream striped border. Left on 5:30 car last Friday. Kindly return to Mason & Risch store, Baker street. 47-tf.

HOTEL DIRECTORY

SHERBROOKE HOTEL
Nelson, B. C.
One minute's walk from C.P.R. station. Cuisine unexcelled; well heated and ventilated.
LAVIGNE & DUNK.

Business Directory

ASSAYERS

E. W. WIDDOWSON, ASSAYER AND Chemist. Box A1108, Nelson, B. C. Charges: Gold, silver, copper or lead, $1 each; gold-silver, $1.50; silver-lead, $1.50. Other metals on application.

AUCTIONEERS

C. A. WATERMAN & CO.—P.O. Box 326.

NELSON AUCTION MART—W. CUTLER, licensed auctioneer. Auction and sales rooms. 609 Ward street. Phone 23. 119-tf.

GROCERIES

A. MACDONALD & CO., WHOLESALE Grocers and Provision Merchants. Importers of Teas, Coffees, Spices, Dried Fruits, Staple and Fancy Groceries. Tobaccos, Cigars, Butter, Eggs, Cheese and Packing House Produce. Office and warehouse corner of Front and Hall streets. P. O. Box 1098. Telephones 28 and 22.

WHOLESALE PRODUCE

A. S. HORSWILL & CO—WHOLESALE Importers and Manufacturers' Agents. Produce, Fruits, Flour and Feed. P. O. Box 54, Nelson, B.C. Phone 121. 44-tf.

ELECTRICAL SUPPLIES

J. H. RINGROSE, 304 BAKER ST., REID Block. Installation of electrical machinery, telephone plants, house wiring. Repair work. Supplies carried. Phone A277. P. O. Box 155. 22-tf.

HOUSE CLEANING

WINDOWS, CARPET AND CHIMNEY cleaning. House cleaning our specialty. Awnings, new and repairs. Vacuum Cleaning Company, Phone 438, Box 156. 277-tf.

PROFESSIONAL CARDS

GREEN BROS., BURDEN & CO.
Civil Engineers. Dominion and B. C. Land Surveyors.
Surveys of Lands, Mines, Townsites, Timber Limits, Etc.
Nelson, 516 Ward Street; A. H. Green, Mgr. Victoria, 114 Pemberton Bldg.; F. C. Green, Ft. George, Hammond Street; F. P. Burden.

A. L. McCULLOCH
Hydraulic Engineer
Provincial Land Surveyor
P. O. Box 41.
Office phone, L86; residence phone, R74. Office, Suite 6, McCulloch Bldg. Baker Street, Nelson, B. C.

T. M. RIXEN, AUDITOR AND ACCOUNTANT. Room 15, K.W.C. Block. 123-tf.

H. PERRY LEAKE, CONSULTING Engineer, Nelson, B.C. 300-tf.

FOR LESSONS IN THE FRENCH language please apply to Ed. H. Leu, certificated French teacher, care Y.M.C.A., Nelson. *47-6

SYNOPSIS OF COAL MINING REGULATIONS

Coal mining rights of the Dominion, in Manitoba, Saskatchewan, and Alberta, the Yukon Territory, the North-west Territories, and in a portion of the province of British Columbia, may be leased for a term of twenty-one years at an annual rental of $1 per acre. Not more than 2,560 acres will be leased to one applicant.

Application for a lease must be made by the applicant in person to the Agent or Sub-Agent of the district of which the rights applied for are situated.

In surveyed territory the land must be described by sections, or legal sub-divisions of sections, and in unsurveyed territory the tract applied for shall be staked out by the applicant himself.

Each application must be accompanied by a fee of $5, which will be refunded if the rights applied for are not available, but not otherwise. A royalty shall be paid on the merchantable output of the mine at the rate of five cents per ton.

The person operating the mine shall furnish the Agent with sworn returns accounting for the full quantity of merchantable coal mined and pay the royalty thereon. If the coal mining rights are not being operated, such returns should be furnished at least once a year.

The lease will include the coal mining rights only, but the lessee may be permitted to purchase whatever available surface rights may be considered necessary for the working of the mine at the rate of $10.00 an acre.

For full information application should be made to the Secretary of the Department of the Interior, Ottawa, or to any Agent or Sug-Agent of Dominion Lands.

W. W. CORY,
Deputy Minister of the Interior.
N.B.—Unauthorized publication of this advertisement will not be paid for.

LODGE NOTICES

KOOTENAY LODGE No. 16, I.O.O.F.—Meets every Monday night in Oddfellows' hall at 8 o'clock.

QUEEN CITY REBEKAH LODGE No. 16, I.O.O.F., meets first and third Tuesdays, Oddfellows' hall, 7:30 o'clock.

NELSON ENCAMPMENT NO. 7, I.O.O.F., meets second and fourth Thursdays in Oddfellows' hall at 8 o'clock.

CANTON CORONA NO. 7 meets every second Tuesday in Oddfellows' hall at 8 o'clock.

KNIGHTS OF PYTHIAS MEET TUESday nights in K. of P. hall, Eagle building.

L.O.O.M. NELSON Lodge No. 935, meets 2nd and 4th Thursday at 8 p.m. in Eagle hall.

F.O.E. Nelson Aerie No. 23 meets 2nd and 4th Wednesdays in Eagle Hall.

A.O.F. Court Royal Nelson No. 5934 meets on 2nd and 4th Mondays each month in K.P. hall at 8 p.m. Ladies' court meets first and third Wednesdays.

C.O.F. Court Kootenay Belle meets 2nd and 4th Fridays in K. P. Hall, Eagle Block.

CLAN JOHNSTONE 213 meets in I.O.O.F. hall first and third Fridays, 8 p.m.

Phone 10
The Star Grocery Co.
Store of Quality

Spanish Queen Olives
In Bulk
60c per Quart

Creamery Butter
Fresh Every Day.
Hazlewood 40c
Curlew 40c
Alberta Government 40c
Brookfield, 2 for 75c

Strawberries
Fresh Every Morning.
20c per Box

Good Potatoes
75c per 100 lbs.

Star Grocery Co.
Phone 10

Imperial Bank of Canada
Established 1875.
HEAD OFFICE: TORONTO, ONT.
Capital (paid up).....$6,770,000.00
Reserve fund 6,770,000.00
D. R. Wilkie, Pres. and Gen'l. Mgr.
Hon. Robert Jaffray, Vice-Pres.
SAVINGS DEPARTMENT.
An account can be opened with $1 or more. Interest is allowed at current rates from date of opening the account and added to the principal twice a year.
Travellers' cheques and drafts sold, negotiable in all parts of the world. Bank money orders issued, payable throughout Canada, the United States and Great Britain at the following rates: $5 and under, 3 cents; over $5 to $10, 6 cents; over $10 to $30, 10 cents; over $30 to $50, 15 cents.
Out of town customers can transact their banking business by mail and are given every attention.
Nelson Branch, J. H. D. Benson, Mgr.

It Is High Time

The plumber was called when the bath tanks or the faucets are out of order. The end of damage may ensue. Best to make time by the forelock and anticipate disaster by having faulty Plumbing attended to at once. We do first-class repair work as well as new plumbing, and guarantee every job. Our workmen are sober and reliable, and our charges moderate for the class of work.

J. K. STRACHAN
BAKER STREET NELSON

Summer Homes
Lockhart Beach
Kootenay Lake - B. C.

The Government of the Province of British Columbia will offer for sale by Public Auction at Nelson, B. C., June 16th, a sub-division suitable for summer homes on the famous Kootenay Lake.

The Lots vary from about one quarter acre to two and one half acres, and the upset price has been placed at $100.00 and $200.00 per lot, on easy terms of payment.

Kootenay Lake, situate in the heart of the Selkirk range of the Rocky Mountains, is famous as a summer resort, also for its fishing, hunting and boating.

Write for particulars to:
W. F. TEETZEL,
Government Agent, Nelson, B. C.

THORPE'S DRINKS
TELEPHONE 60

SUMMER PLANS.

Vacation time will be here before you know it. There's an advantage in being prepared for the vacation time, well in advance. In getting track of summer homes in the country, in the mountains, at the shore, make your plans early—

USE THE DAILY NEWS WANT ADS.

DONALDSON LINE TO EUROPE
If You Expect To Go

Ask for rates by the Donaldson Line. It will surprise you how little the trip will cost. Large new steamers, up-to-date service. Sailings from Montreal every Saturday. Make your reservations now. For information ask or write

D. SMEATON, G. T. A., C. P. R.
W. E. KETCHUM, C.F. & P.A., G.N.R.
C. N. HARRIMAN, D.T.A., C.P.R.
H. E. LIDMAN, General Agent,
Phone M5312, 349 Main St., Winnipeg.

CANADIAN PACIFIC RAILWAY

SUMMER EXCURSIONS

Return Rates from Kootenay Points

to	
Winnipeg	$ 60.00
St. Paul	60.00
Chicago	72.50
Toronto	92.00
Montreal	105.00
Halifax	129.35
New York	108.50
Boston	110.00

Correspondingly low fares to many other Eastern Points.

On sale daily May 28 to Sept. 30, 1913. Final return limit Oct. 31, 1913.

Liberal stop-over privileges.

Tickets and all information may be obtained from any C. P. R. agent or write

J. V. MURPHY,
District Passenger Agent, Nelson, B. C.

Expert Gasoline Engine Repairs

Ashton & Smedley
P. O. Box 508 Phone 149

STENOGRAPHERS MAY FIND EMPLOYMENT
especially at this season of the year, when many changes are made by employers in their help,
BY PLACING A DAILY NEWS WANT AD TODAY

Golden Gem Adding Machine $15.00

Money back if not satisfactory. Call and examine.

F. S. HALL
P.O. Box 231. Nelson, B.C.

Summer Residence For Sale

Lake frontage, 1½ miles from town. This is a pretty little one-story house in A 1 shape, having two bedrooms, large living room, kitchen, etc.

Fine, large veranda, with a beautiful view of the lake, being situated on a half an acre, planted with young fruit trees of various varieties. Eighty feet lake frontage. A good boathouse goes with the property. A snap at $1,750; $500 cash, balance easy terms.

C. W. Appleyard
13 K. W. C. Block.

SAYS CANNOT STOP WESTERN GROWTH

Western Canada Flour Mills Sales Manager and President Ker of Milling Company Optimistic.

"You cannot stop this western country," declared W. E. McGaw, western sales manager of the Western Canada Flour Mills, Company, Limited, who was at the Hume yesterday with D. R. Ker of Victoria, president of the Brackman-Ker Milling company.

Recently the Brackman-Ker Milling company and the Western Canada Flour mills were amalgamated, but there is no change in the management, and the business is being carried on as heretofore.

Mr. Ker is on his way to the coast after a three weeks trip of inspection in the prairies, and Mr. McGaw, whose headquarters are in Winnipeg, is visiting British Columbia in the interests of Purity flour.

Crop conditions in the west, aided by good showers, are very favorable, remarked Mr. McGaw, and the crops are fully as far advanced as last year, in spite of the late spring. He estimates that the total crop will be as great, if not greater, than last year. Altogether, business is looking well in the west, he said.

Speaking of the financial situation, Mr. Ker remarked that he believed it would prove a good thing for the country. "It acts as a break on the wheel," he explained, "and would tend to curb unwise speculation."

Arrangements are being made for the construction by the Western Canada Flour mills of a new mill at Calgary, which will have a daily capacity of 1,500 barrels. It will likely be built this summer, said Mr. Ker. The mill is to supply the amalgamated companies' western trade.

"Nelson seems to be making satisfactory progress, and the feeling in business circles appears to be good," said Mr. Ker.

Messrs. Ker and McGaw will leave this morning for Rossland.

NELSON NEWS OF THE DAY

The agricultural commission will sit at Castlegar tomorrow.

There will be a session of the labor commission at Michel tomorrow.

Mrs. J. H. Ellis has returned from a visit to relatives in the prairies.

Dr. M. J. Vigneux made a professional visit to Crescent Valley yesterday.

Mrs. A. Larson will leave on the Great Northern this morning for Spokane.

The Woman's Hospital aid flannel dance will be held this evening in the armory.

Harold Andrews was married at Slocan Park on Wednesday by Rev. A. M. Wilkie to Miss Amy Bell.

Born, at the Kootenay Lake Maternity hospital, on June 12, to Mr. and Mrs. George Stoll, Cedar street, a son.

Mrs. Alex Carrie has as guests this week Mrs. J. H. Irwin, Miss Irwin and Miss Sinclair of New Westminster, B.C.

Alex Thomson of Castlegar will leave on this morning's Crow boat for Alberta to visit his mother and friends for a month.

City workmen yesterday commenced the grading of the west side of Ward street adjoining the public school grounds.

The regular monthly meeting of the Nelson Bartenders' union will take place at 3 o'clock on Sunday afternoon in Miners' Union hall.

P. M. Delmare and daughter, Nita, left on the coast train last evening for Victoria. Miss Nita Delamare will leave shortly for England.

There will be a meeting of the executive of the Nelson Conservative association at the board of trade rooms at 8 o'clock in the evening on June 20.

On account of heavy transfer work it will be necessary to take the steamer Moyie off her usual run today and tomorrow. This will mean there will be no market day boat in or out of Nelson tomorrow. The Moyie will resume her usual run on Monday.

Inauguration of the new Elks lodge in Nelson will take place, it is announced, on Dominion day. Many applications from Nelson and outside points are being received by Fred A. Starkey, local organizer.

Mrs. H. C. Abrahams and Mrs. S. B. Miller will leave on the Great Northern train this morning for Spokane. They will visit Mrs. Miller's mother, Mrs. Whittlesey, and will be gone about a month. H. C. Abrahams will join his wife in Spokane the first week in July.

Dressmaking and millinery. Moderate charges, @ Annable block. 37-22

Say! Our new Phone number is 478. Vacuum Cleaning company, Box 168. 25-tf.

I.O.F., Court Kootenay No. 3138, will meet tonight in court room. All members are requested to attend. Business important. 50-1

The Nelson Boat & Launch company will run their popular excursions to Ferndale Park on Sunday, June 15th. Launch leaves at 10:30 a.m. and 2:30 p.m., return at 2:30 p.m. and 7 p.m.; 50c the round trip. 50-2

John Burns & Son

have purchased the entire cut of lumber from the Cooke mills at Kaslo, and are moving it by barge to Nelson. They have also received one car of white oak, quartered and plain, from St. Louis, Miss. All the above lumber is thoroughly weather dried. 45-6

ROOM RENTERS' WANTS

Cosy, comfortable rooms in a desirable neighborhood are not always found over night. The result is that many roomers are obliged to keep constantly changing their place of abode and are therefore seldom perfectly satisfied with their location.

The result of this unfortunate condition is unrest and worry that is not conducive to keeping one's mind on one's work and a great deal of energy is lost.

The Want Ads are full of advertisements of desirable rooms, which make the finding of a good location a not difficult matter. In fact, the experience of many is that they have found a cosy room in a good neighborhood either by reading of such a room being for rent in the Want Columns, or by putting a Want Ad for such a room in the paper.

If you are looking for such a room, don't waste any time before you put your Ad in the Want Columns of The Daily News.

SHEPPERD RESIGNS FROM CUSTOMS

Will Go Into Cattle Ranching Business on Hundred Acre Granite Road Property.

After seven years service in the Nelson customs office, E. H. Shepperd has resigned to go into the cattle ranching business in partnership with A. Routh, with whom he has taken a five year lease on the M. S. Davys 100-acre ranch on the Granite road. Mr. Shepperd believes that there is good prospect for a profitable business in mixed farming in this district.

Coming here 13 years ago, Mr. Shepperd, before entering the employ of the customs department, was with the Dominion Express company, and later was in the Nelson post office.

LIFE'S HURTS AND CORNERS

Most people say this world is round,
Yet I often think it's square;
So very many hurts we get
From corners here and there.
But one sure thing I find in life,
And one that will stand the test;
The only wounds that really hurt
Are from those we love the best.

The person you care but little for
Can rouse your wrath, its true;
Annoyance in your heart will rise
At things mere strangers do.
But these are only passing ills;
This rule all lives will prove;
The only wounds that really hurt
Are dealt by hands we love.

The choicest garb, the swellest grace
Are oft to strangers shown,
The cutting word, the frowning face
We give unto our own.
We flatter those we scarcely know,
Try please the fleeting guest,
And deal full many a thoughtless blow
To those we love the best.
Love does not grow on every tree,
Nor true hearts yearly bloom;
Alas for those who only see
This cut on slabs of stone.
We know not how long we may live;
We may soon be layed to rest,
Then let us try kind words to give
To those we love the best.

W. E. PAULL.
Columbia Gardens, B. C., June 12

PUT AWAY PICKLES

Mathematician Figures Out the Food Question.

If anyone requires a clear head it is a teacher of mathematics. He must reason in the abstract as it were, and full concentration of mind is necessary if correct results are to be forthcoming.

A man writes:

"I am a teacher of mathematics and for 15 years prior to four years ago, I either took a lunch composed of cold sandwiches, pickles, etc., to school or hurried home and quickly ate a hot dinner.

"The result was that I went to my afternoon work feeling heavy, dull of brain and generally out of sorts. Finally I learned about Grape-Nuts food and began to use it for my noon-day lunch.

"From the first I experienced a great change for the better. The heavy, unpleasant feeling and sour stomach caused by the former diet disappeared. The drowsy languor and disinclination to work soon gave way to a brightness and vim in my afternoon work, a feeling entirely new to me.

"My brain responds promptly to the requirements put upon it, and what is of more importance, the results have been lasting and more satisfactory, the longer I have used Grape-Nuts as a food.

"My wife had been suffering from weak stomach, accompanied by sick headaches nearly all her life. She is invariably relieved of these when she sticks to Grape-Nuts, either eaten dry or with milk. Her stomach has gradually grown stronger and her headaches less frequent since she began to eat Grape-Nuts." "There's a Reason." Name given by Canadian Postum Co., Windsor, Ont. Read the booklet, "The Road to Wellville," in pkgs.

Ever read the above letter? A new one appears from time to time. They are genuine, true, and full of human interest.

MINISTERS WILL RESIGN TOMORROW

Final Figures Weaken Position of Australian Cabinet—Strong Representation in Cabinet

(By Daily News Leased Wire.)

LONDON, June 12.—The Melbourne correspondent of the Daily Chronicle expects that the Fisher ministry will resign on Saturday if not immediately after Friday's Labor caucus meeting. The final figures of the election have weakened instead of improved the ministry's position. Hon. J. M. Cook's cabinet will probably include the Hon. E. D. Millen, Sir Robert Best, Sir John Forrest, Hon. W. H. Irvine, Hon. P. M. Glynn, Hon. L. E. Groom and Hon. J. S. Clemons.

Attorney General Hughes has threatened the Liberal newspapers with prosecution under the electoral law owing to alleged malicious descriptions during the election. The closing counts in the Victorian senate poll gave the Liberal, Mr. McCool, second place, displacing the Laborite, Mr. McKissock. Labor still holds the entire senate representation in western Australia, Queensland and South Australia plus half that of the remaining states.

MULTI-MILLIONAIRE AND WIFE COMMIT SUICIDE

(By Daily News Leased Wire.)

ZURICH, June 12.—Eugene Maggi and his wife, believed to be the wealthiest persons in Switzerland, committed suicide today simply because they lacked interest in life. Maggi was only 41 years of age and his wife 35. Their joint estates were estimated some time ago at $10,000,000, and recently Maggi inherited the income from a number of extensive factories. The couple had been married for some years, but were greatly disappointed because their union had remained childless. Last night they retired to their bedroom, turned on the gas and were found dead today.

Eugene Maggi was the owner of an extensive flour mill plant in Zurich and other parts of Switzerland, and had many other widespread interests. His wife was the daughter of his cousin Julius Maggi, who was the founder of the great preserved food and milk business throughout Europe. Julius Maggi left an immense fortune.

MINISTER OF COMMERCE WILL TOUR FAR EAST

(By Daily News Leased Wire.)

SYDNEY, N. S. W., June 12.—Hon. G. E. Foster left here yesterday for a tour of China, Korea and Japan to enquire into the possible openings for Canadian trade. The Telegraph says that Mr. Foster is hopeful regarding the reciprocity negotiations with Australia which for the time being, are suspended. Mr. Foster said he hoped to resume matters generally with Hon. F. C. Tudor, the minister of trade and commerce and difficulties had arisen over certain lines, but it was anticipated that they would be overcome.

MURDERS BY MOORS TETUAN IN PANIC

(By Daily News Leased Wire.)

TANGIER, Morocco, June 12.—A state of panic prevails at Tetuan, according to late advices from that city and the resident general has forbidden any one, except the guards on the streets after 9 o'clock at night. Moors dressed as women have been stabbing and killing people in the streets in various sections and almost helpless terror prevails. The consulates have been supplied with extra guards.

POPE WITH SISTERS WATCHES MOVING PICTURES

(By Daily News Leased Wire.)

ROME, June 12.—A moving picture machine was set up in the Consistorial hall at the vatican yesterday and Pope Pius X, with his sisters and niece, the papal secretary of state, and other vatican dignitaries, enjoyed a view of many interesting scenes. He watched the passing show with animation and at the end called attention to the progress of science which permitted the unfolding of the wonders of the world to even a prisoner like himself.

WOMEN GET VOTE

(By Daily News Leased Wire.)

CHRISTIANIA, June 12. — The Storthing unanimously agreed yesterday to extend female suffrage so that all women would have the right to vote at parliamentary elections without regard to the amount of their income tax.

BOY TORN TO PIECES BY DOGS

(By Daily News Leased Wire.)

TROUVILLE, France, June 12.—Disobeying his governess, the little nephew of Count de Movailles today entered a kennel containing 12 savage dogs which were being trained for police service. The animals sprang upon the boy and literally tore him to pieces.

CAPTURE SULTAN OF JOLO AND REBELLIOUS MOROS

(By Daily News Leased Wire.)

MANILA, June 12.—Brigadier-General Pershing and his troops this morning captured the sultan of Jolo and his rebellious Moros. Six Americans were killed and 12 wounded. The Americans came upon the Moros entrenched early today and captured them after a desperate fight.

OVER ONE HUNDRED WOMEN AFTER ONE LONE SETTLER

(By Daily News Leased Wire.)

LONDON, June 12.—The Ontario settler who wrote to the Bury St. Edmunds guardians asking them to find him a wife will shortly receive 116 unopened replies.

Economizing Opportunities for Friday and Saturday Shoppers

SPLENDID SAVINGS ON NEEDFUL THINGS ARRANGED WITH ONE END ONLY IN VIEW, AND THAT TO CREATE WANTS BY ABSOLUTE PRICE ATTRACTIVENESS. PERUSE THIS ADVERTISEMENT CAREFULLY, FOR IN EVERY ITEM LURKS A STORY OF MONEY SAVING THAT YOU CAN ILL AFFORD TO MISS. READ:

Girls' Wash Dresses
Actual values to $1.35 for 85c

Here's an opportunity to buy a wash dress for less than the material alone is worth. They are made of serviceable Chambrays, Muslins, Prints, etc., in stripe, check and spot effects; also in white muslin. The waists are tucked and trimmed with strappings of plain or plaid. The skirts are pleated and have deep hem. Sizes to fit 2 to 8 years. Regular values to $1.35. On sale Friday and Saturday 85c
See Window Showing.

Lingerie Waists
A special snap at $1.25

Women's White Lingerie Waists with beautifully embroidered fronts, finished with button-hole stitch, collar and cuffs inset with Valenciennes insertion. Another style has front with alternate rows of tucks and Cluny insertion. Choice of high neck and long sleeves or low neck and elbow sleeves. Very special Friday and Saturday $1.25

Infants' Gowns
To clear at 50c

Infants' Gowns of fine white lawn. Neck and yoke trimmed with narrow Swiss embroidery and insertion. Sleeves finished narrow Valenciennes lace. A snap Friday and Saturday, only 50c

Men's Fancy Cotton Socks
Regular 25c and 35c values, to clear at 5 pairs for $1.00

Men's Fancy Cotton Socks, in colors of Grey, Tan, Green, Helio, Copenhagen and Navy, with fancy stripes—just the right thing for present wear; look well and wear well. They are regular 25c and 35c values. On sale Friday and Saturday, 5 pairs for $1.00
See Window Showing.

Boys' Wash Suits
A great bargain at 90c

Made of good serviceable quality drill in light and dark blue, with narrow white stripe. Choice of Sailor or Buster styles, suit ages 2 to 6 years. A special bargain Friday and Saturday 90c

Sunshades
Regular values to $1.25 to sell for..... 75c

This is one of the best offerings this season. They come nice stripe and floral designs, with border effect, crook handles and good strong frames. Our regular values to $1.25. To clear Friday and Saturday at 75c

Women's Linen and Repp Coats at Half Price

Women's Summer Coats of Linen or Repp., in shades of Sky, Pink, Natural, French Blue and White. Made with ordinary coat collar and revers, single breasted, fastening with three white pearl buttons. Regular values to $5.95. While they last, at..... ....$2.75

Girls and Misses' Wash Dresses
Regular values to $3.50, to sell for..... $1.95

Girls' and Misses' Wash Dresses, in sizes to fit 8 to 14 years. Made from Chambrays, Percales, Linens, Zephers, etc., in stripes, plaid and small check effects; also in solid colors of French Blue, Navy and Pongee. All are tastefully trimmed with strappings, washing braids, covered buttons, etc., etc. Our regular values to $3.50. On sale Friday and Saturday.....$1.95
See Window Showing.

Women's Nightgowns
A bargain at 95c

Women's Nightgowns of fine White Cambric in button front or slip-over style. Some have yoke trimmed alternate rows of lace insertion and tucks, others trimmed Swiss embroidery. Choice of short sleeves and low neck or long sleeves and high neck. Very special value Friday and Saturday 95c

White Muslin Underskirts
To sell for 85c

Women's Underskirts of good quality White Lawn, with deep flounce, finished with lace and insertion. On sale Friday and Saturday only 85c

Hudson's Bay Company
Incorporated 1670 Incorporated 1670

When Run Down

in physical condition it is usually because the action of the organs of digestion has become irregular or defective. Then there is need for a safe and speedy medicine to relieve the ills which occasionally depress even the brightest and strongest. The one remedy you may take and feel safe with is

BEECHAM'S PILLS
(The Largest Sale of Any Medicine in the World)

The first dose gives speedy relief in sick-headache, biliousness, constipation, lack of appetite, heartburn, dyspepsia, and lasting improvement follows the timely use of this favorite and reliable home remedy. You will become healthier and stronger, and more cheerful if you let Beecham's Pills

Pick You Up

Directions with every box point the way to health and are especially valuable to women. Prepared only by Thomas Beecham, St. Helens, Lancashire, England. Sold everywhere in Canada and U. S. America. In boxes, 25 cents.

NELSON NEWS OF THE DAY

D. A. McFarland of Nakusp is at the Strathcona.

J. J. Malone returned last night from a visit to Princeton.

Barney Crilly has returned from a visit to Sheep Creek.

Born, on June 12, to Mr. and Mrs. G. H. Beley, a daughter.

William Hunter of Silverton, M.P.P. for the Slocan riding, is at the Hume.

W. P. Tierney, the Vancouver railway conductor, arrived in Nelson last night and registered at the Hume.

J. F. Barratt and A. A. Ballard of Creel Lodge were visitors to Nelson yesterday. They were guests at the Strathcona.

Ernest Levy, manager of the Le Roi No. 2 mine at Rossland, who spent yesterday in Nelson, will return home this morning.

Angus Campbell of Broadwater reached Nelson last night on his way to Rochester, Minn., where he will undergo an operation. He is a guest at the Hume.

Dan Landon, an old-timer in this district, who is now a conductor on the Spokane International line, is paying a visit to Nelson. He is a guest at the Hume.

Water in the west arm rose only 2 in. yesterday and now stands at 19 ft. 5 in. above low water mark, according to the guage of the Nelson Boat & Launch company.

Mr. and Mrs. Douglas Lay and Miss Beryl, who spent yesterday in Nelson, will return to Silverton, where Mr. Lay is superintendent of the Van-Roi mine, this morning.

Harry John, engineer in charge of the British Columbia Copper company's properties in this district will leave this morning for Silverton to make an inspection of the L. H. mine, which is being operated by his company.

R. B. Paul of Denver, Colo.; Lewis G. Rowand, of New York; Capt. C. T. Brown and T. C. Brown of Socorro, N.M., who are in this district for the purpose of studying the zinc mining situation, returned last night from a visit to the Slocan district and are guests at the Strathcona.

Mrs. H. P. McIntyre, who was formerly a resident of Nelson when her husband was superintendent of Canadian Pacific railway telegraphs here, with her son is visiting Mrs. W. E. Wasson across the lake.

Owing to the lack of information on which to to take any steps toward a finding, the arbitration board appointed to strike an equal wage for common laborers, cement mixers and bricklayers' and stonemasons' helpers last evening again adjourned its sittings until Tuesday evening next at 7:30 o'clock.

Unequalled for General Use.

GALT COAL — BURNS ALL NIGHT

W. P. TIERNEY, General Sales Agent.
Nelson, B. C.
Cars shipped to all railway points.

Red Mite Killer

Better and cheaper than coal oil for the poultry house.

Use it very week this weather. In 25c and 50c bottles.

Also Crude Carbolic Acid, in 25c and 50c bottles.

Insect Powder, 65c lb. Very best quality.

Try our Poultry Lice Powder, 25c lb.; 1½ lb. packets 35c.

Sulphur, Blue Stone, Paris Green, Hellebore, Black Leaf 40 and all the sprays, with full directions.

Hand Spray Pumps, $1 each

Mail orders filled promptly.

Rutherford Drug Co.
LIMITED
Ward St. Nelson, B.C.

Something New

There is always something novel and dainty coming into this store.

This time it is the new tin-top squat jelly glass. When the contents are turned out on a plate you have a beautiful little 6 oz. mound with fluted sides, ring around the bottom and a bunch of appetizing grapes reposing on the top. Can be used for ordinary jelly during preserving time and afterwards for a gelatine mould any time.

Only a few dozen at 65c.

We have rings and glass caps for Improved Gem Jars.

CHINA HALL
A. W. MUNRO, Prop.
Phone L-261 321 Baker St.
P. O. Box 588

House Heating

Think of it now and you can have it next winter.
See the

B. C. Plumbing & Heating Co.
for prices.
OPERA HOUSE BLOCK
P.O. Box 485 Phone 181

Picnic Goods
FULL LINES OF
CANNED MEATS
FANCY CHEESE
BOILED HAM
PICNIC PIEP LATES

C. A. Benedict
Josephine St.

Standard Furniture Company
C. J. CARLSON, Undertaker
Undertakers Embalmers
and Funeral Directors
The finest and most up to date undertaking parlors and chapel in interior of B.C. Lady attendant for women and children.
Day Phone 95
Night Phones 252 and L64

Houses For Rent

105 Mines Road, six rooms, bathroom and stone basement $25.00

107 Mines road, six rooms, bathroom and stone basement $22.00

1002 Front Street, six rooms, bathroom and range $25.00

514 Kootenay Street, four large rooms and bathroom $20.00

Behnsen Street, eight rooms and bathroom, three lots with fruit trees $35.00

Six-roomed flat on Baker Street $25.00

Store in Brick Block on Baker Street $65.00

H. & M. Bird
Nelson, B. C.

FOR SALE

TWO HOUSES—Close in, will net 12 per cent; good investment.
LOTS IN FAIRVIEW—Splendid sites; level and cleared. Only $350.00.
BAKER STREET—Business property; returns good interest; will increase considerably in value.

The Allen-Smith Company
REAL ESTATE. INSURANCE. LOANS. AUDITING.
IMPERIAL BANK BLOCK, JOSEPHINE STREET.

GRAND OPERA SINGER WITH THREE VOICES

Miss Dorothy Toye Will Sing at Nelson Opera House on Monday June Twenty-third.

Miss Dorothy Toye, the gifted Canadian singer, who is now touring western Canada, will be heard in a concert at the opera house, Nelson, on Monday evening, June 23.

Miss Toye, who is a daughter of John Toye of Nelson, sang at the Regina opera house on June 4, and the newspapers of that city, in common with the press testimonials given in all other cities in which she has appeared, are generous and unreserved in their acknowledgments of her marvellous musical abilities and her graceful and pleasing personality.

The Regina Leader describes Miss Toye as "a vocal marvel whose work is truly phenomenal," and in the course of a lengthy article says:

"She possesses three distinct voices—soprano, tenor and contralto—and each voice is far above the usual run of grand opera and ballad singers. She has already astonished and delighted the musical critics of London, Berlin, Paris, Hamburg, Munich and other European cities, and her conquest of American and Canadian cities is no less pronounced.

"Miss Toye's soprano voice is as distinct from her tenor as night is from day. It is not a mere merging of one voice within the other. The transition is sudden and startling. One had only to shut ones eyes to hear both male and female voices of finest timbre.

"The length of Miss Toye's program—21 numbers and three encores—would tax the powers of any vocalist. She, however, went through the ordeal with ease and grace and at the end was in as fine voice as at the beginning. She gave grand opera arias for tenor in Italian, a group of notable German songs by Bohm, Ovorak, Tschaikowsky and Greig; a group of English and American gems by McDowell, Foster, Bond and Beach, with others interspersed through the program by Bond, Green, Metcalfe and Doro.

"Miss Toye also sang the big Rigoletto number so splendidly that the applause became hearty and insistent, and she generously responded by repeating the famous tenor aria of Caruso. In this there is a very rapid run up and down the scale and the applause was deafening as she accomplished this with the greatest ease and in a beautifully clear-cut manner. It is interesting to know that all the tenor numbers of Miss Toye were sung in the original key taken by the prominent tenors of the day."

The GEM
Well Ventilated and Cool

Selig Feature
The Spanish Parrot Girl
A Spanish romance containing plenty of thrills and excitement.

Essanay Feature
"THE FARMER'S DAUGHTER"
A beautiful story told in a beautiful manner.

Cines Comedies
"COUNTRY RELATIONS"
"WHO'S CHAMPION NOW"

Kalem Feature
"HONOR SYSTEM"

Admission, 15c. Children, 10c

Monday and Tuesday, June 16th and 17th, Pathe Colored Feature in three parts
"NOTRE DAME"

Nelson Opera House
Week, Starting Mon., June 16
The Musical Show of Quality
Frank Rich Company
(Eastern)
Presents the Musical Idyll in Two Acts
"Variety Isle"
With GEO. A. BURTON and 18 Others.
Change of Bill Nightly—25c, 50c and 75c.

Lawn Mowers
IF YOU WANT THE MOST SATISFACTORY LAWN MOWER MADE IN CANADA BUY A
WOODYATT HIGH WHEEL
WE CARRY THIS MAKE IN 14, 16 AND 18 INCH.
WE CAN ALSO SUPPLY THE "GREAT AMERICAN" BALL-BEARING —THE BEST AMERICAN MACHINE—17 INCHES.

Wood-Vallance Hardware Co. Ltd.
Wholesale and Retail. Nelson B. C.
HAMILTON TORONTO VANCOUVER WINNIPEG

Do You Know?

That after travelling over a good bit of the world that we are able to offer you a selection of jewelry, watches, silverware, china and cut glass that is equal to the very best, and last, but not least, at prices to compete with any of them. See our new lines of

Crown Derby
and
Copland's China

We are the Field Glass People. See the beauties of our surroundings through a prism Binocular.

We invite your inspection.

J. O. Patenaude
Manufacturing Jeweler, Watchmaker and Optician.

Starland Theatre
DYER'S STARLAND ORCHESTRA

Victor Feature
The Lie
A thrilling, enchanting story. A picture that will please and entertain, with Owen Moore and Fritzi Brunette in the leads.

American Drama
"HIS SACRIFICE"
A human interest drama, replete with scenes of intense emotion and noble sacrifice.

Crystal Comedies
"PEARL'S ADMIRERS"
"THE FALSE ALARM"
You will revel in the humorous situations.

Nestor Drama
"THE WHITE MAN'S FIRE-WATER"
A real fine western picture.

ADULTS 15c. CHILDREN 10c.

Coming Tuesday
STARLAND DANCE
Eagles Hall.

POULTRY SPECIALS

Grit and Shell Boxes, Drinking Founts, Wire Nests, Chick Founts, Lime Nest Eggs, Disinfectant Nest Eggs, Paper Cartons, etc.

The Brackman-Ker Milling Co., Limited

Ranges, Pans and Enamelware
"Cheapest in the City."
The Ark
New and Second Hand Furniture
Phone L395 806 Vernon St
Nelson, B. C.

Upper Duncan Launch Service

The launch BESSIE will make weekly trips, Howser to Healy's Landing and return, each Thursday.
SIMPSON BROS.

Building Time Is Here
SEE US FOR PRICES
on all kinds of
BUILDING MATERIAL
Special attention to out of town work and orders.
Waters & Pascoe
BUILDERS AND CONTRACTORS.
Office and Factory:
FRONT STREET

A Real Snap

Ten-Roomed house for sale, two blocks from Baker street. Dining room, parlor, kitchen, eight bedrooms, pantry and cellar. All modern conveniences.

For quick sale, $2,650. Terms to suit purchaser. Owner will consider lease for one year.

Western Provinces Co-Operative Realty Co., Limited
Phone 188 McCulloch Block
P. O. Drawer 1107, Nelson, B. C.

MACHELA TONIC

The recent and highly endorsed discovery of a Celebrated Scalp Specialist for the Cleansing of the Scalp and the promotion of a luxuriant growth of hair. Removes dandruff, cures itching scalp and prevents the falling of the hair.

Each package contains a bottle of liquid Machela and a packet of Machela Dry Shampoo Powder. Complete Treatment. Follow the directions closely.

Price - $1.00

The Poole Drug Co.
ALWAYS AT YOUR SERVICE THE REXALL STORE. WE NEVER SLEEP

JAM FACTORY READY FOR FRUIT

J. A. McDonald Has Made Contracts for Large Supply of Strawberries —Buys Canning Plant.

With the fruit season close at hand, local jam factories are preparing for a heavy output. The fruit crop of the district promises to be large, and it is expected that the factories will be taxed to their capacty from the incoming of the first crops until late next fall.

J. A. McDonald of the Nelson Jam factory has over 40 acres of strawberries promised for use in his factory, and stated yesterday that he expected that they would commence to arrive about June 25.

Mr. McDonald is going to install in his factory a complete outfit of the latest and most up to date canning machinery, which is expected to arrive within the next two weeks, and already he has secured the services of L. M. Stilwell, late of Rochester, N. Y., who is a specialist at the canning business, to look after his plant.

Mr. Stillwell has had many years experience in the jam making and canning business with some of the largest manufacturers in the United States, and in selecting the new canning outfit and acquiring the services of Mr. Stilwell, Mr. McDonald has spared no expense.

During the coming season almost all kinds of vegetables and fruits that are put up in cans and bottles will be put up in the Nelson Jam factory. These include: Pork and beans, catsup, tomatoes, beans, pears, peaches, plums, apricots and the like.

Most of the fruit will be put up in sanitary enamel lined cans, and a most up to date retort will be used in the process.

No preservatives will be used in this model plant, and all the canning will be done by hermatic seal and sterilization machines, which will turn out nothing but the most sanitary of products. None but the finest of fruits will be packed, and no expense has been spared to make this possible.

Mr. McDonald believes he will have a plant that will take care of all the fruits and vegetables that the farmers of the district can produce for some time, and he hopes that they will appreciate the fact that such a plant is being installed which will establish for them a home market.

"Nelson brand will be assured of purity and cleanliness," said Mr. McDonald yesterday, "and I hope that Nelson people will look for it and help to encourage a home industry."

The McDonald candy factory, too, is running at full swing, and the services of one of the best candy makers and chocolate dippers in the United States has been secured for this branch of the firm's business.

JUNE WANTS

At this time of the year, when spring is merging into summer, there are any number of things that are badly needed, either by the man or woman who is fortunate enough to spend the hot months in the country, or by the seashore, or by the one that is obliged to remain in the city or town during the summer.

These things can be done without, but the summer is going to not quite so happy without them, and they need not cost you nearly as much as you think, if you only use the Want Ads to get them.

So many people lose a vast amount of pleasure simply because they have never learned the value of a simple little appeal in the Want Columns. Don't let this bright month of June go by without satisfying those little extra summer wants through The Daily News Want Ads.

Daily News "Want" Ads. Get Results

B.P. O.E.

Almost the requisite number of applications has been received, but for the benefit of those residents of nearby towns who desire to join, the charter will be kept open a few days longer. Arrangements have been made with the C.P.R. for special rates by rail and boat for the day of initiation.

Applications received and any information in regard to the order may be had at the office of F. A. Starkey, local organizer.

Charter Fee $20.

BRIBED COUNCILLOR TO CHANGE PAVING PLANS

(By Daily News Leased Wire.)

VICTORIA, B. C., June 12.—H. P. Winsby was today committed for trial on a charge of attempting to bribe Councillor P. G. Quick to vote in favor of changing paving specifications so as to call for tenders for asphalt concrete pavement; and F. D. Rand, cashier of the Canadian Mineral Rubber company was committed on a charge of aiding and abetting Winsby to commit the alleged attempt to bribe.

Councillor Quick told that the accused had called on him at his house and made a proposition and that he had returned later and had handed Quick a note for $5,000, which he said would be paid by Rand of the Mineral Rubber company. Quick, in return, gave him an undertaking to vote in accord with this. Immediately upon the signing of these two documents Constable Little, who was in an adjoining room, entered and placed Winsby under arrest.

For Sale

TWENTY-ONE (21) LOTS, BOUNDED BY GORE AND INNES, HALL AND HENDRYX STREETS. ON CAR LINE.
EASY TERMS, $2,100.

SIX-ROOMED HOUSE, BOUNDED BY LATIMER STREET, KOOTENAY STREET AND MINES ROAD. MODERN, HOT WATER HEATING. THREE LOVELY LOTS IN HIGH STATE OF CULTIVATION. FIRST - CLASS LOCALITY. EASY TERMS $3,300

Have Two Furnished Houses to Rent

Chas. F. McHardy
BAKER STREET, NELSON, B.C.,
FIRE, LIFE, ACCIDENT,
EMPLOYERS LIABILITY INSURANCE.

TIRED ?

Stupendous Reductions
Suits Worth $25 for
$4.98

Don't you tire of reading the ridiculous assertions you see in some of the Newspaper ads these days?

While some stores are advertising "Unparalleled inducements," "Stupendous bargains," "Clothes at heart-breaking prices," etc., etc., we keep right on giving our patrons the best of Clothing, Hats and Toggery at fair, honest, live-and-let-live prices.

We've no "Clothes for a song" or "$20 Suits for $1.98."

We have got the best $16.50, $18.00, $20.00 or $25.00 Suits in town or out f town.

People believe in this Store and our business grows and grows!

Emory & Walley
Clothiers and Hatters

Queen Studio
Established 1899.
Portraits
Views
Pictures
Picture Framing
ALLAN LEAN, Manager.
P. O. Box 812. Phone 180.
Nelson, B. C.

The B. C. Assay and Chemical Supply Co.
Limited
Supply complete equipment for Assay Offices and Laboratories, Chemical and Physical apparatus for Schools and Colleges.
567 Hornby Street. Vancouver, B. C.
Assay balance.
Agents in B. C. for the "KELLER"

June Once More

The Matrimonial Month.

No need to hunt about town for Wedding Gifts. Just look over our stock and you will find that we can satisfy the most exacting tastes.

Don't send out of town. We can save you money right here and give you absolute satisfaction.

J. J. Walker
Jeweler and Optician
Baker St. Nelson, B.C.

We Have for Rent

Victoria Street—Cottage, 4 rooms and bath, close in and commanding fine view $20.00

Railway Street—Cottage, 5 rooms, bath and pantry, cement basement and fine large grounds $21
These figures include water rates.

For Sale

Several very desirable dwellings in different residential sections.

Ask us for full particulars or let us show you the houses.

Special—We will sell 200 to 500 Standard Silver-Lead at.....$1.28

St. Denis & Lawrence
McCulloch Building.