YESTERDAY'S WEATHER
Temperatures Yesterday were:
Minimum 35
Maximum 46

The Daily News

THE DAILY NEWS
Is read everywhere in South-eastern British Columbia (Kootenay and Boundary District) on the day of publication.

VOL. 12 | 8 PAGES. | NELSON, B. C., FRIDAY MORNING, APRIL 3, 1914 | 50c PER MONTH. | NO. 303

331

DEBATE WOUND UP BY LEADERS

Premier Borden and Sir Wilfred on Transcontinental

GRAHAM MOTION IS DEFEATED

Vote of Censure Lost by a Majority of Thirty Eight.

(By Daily News Leased Wire)

OTTAWA, April 2.—At 12:30 tonight, after nine days of continuous debating Hon. George P. Graham's motion of censure of the government for the Gutelius-Lynch-Staunton reports as to the cost of construction of the National *Transcontinental railway by the Yte* government, was rejected by a vote of 105 to 67, a government majority of 38. There was nothing unusual or exciting in connection with the division, which was on straight party lines. Throughout the evening the galleries were crowded with spectators, who listened to a two hours' speech by Sir Wilfrid Laurier and one of just half that duration by Premier Borden, who closed the debate. Both aroused the enthusiasm of their followers to the highest pitch.

Sir Wilfrid, in characteristic language, declared the Gutelius-Staunton report a partisan document, which had been produced as a result of the sitting of the commission held in camera. While admitting the right of the government to name a commission if they considered that there had been graft or extravagance, he declared that the course pursued was unfair to the opposition, to the government themselves, and to the people. He said that when the National Transcontinental railway project had been embarked upon, the government had been inspired by an optimistic faith in the future of the Dominion, a confidence which would be justified by the success of this undertaking if it were not degraded by the men now in power.

Mr. Borden defended the commissioners *from the attacks made on them* by the opposition speakers, and the right of the government to name a commission. He said that while a report might contain a few inaccuracies, the findings were substantially correct from beginning to end. The premier devoted some time to the question of estimated and actual cost of the road.

He said that the figures submitted by Sir Wilfrid Laurier were so far astray as to justify the assertion that the election of 1904 had been carried as the result of statements made which had been falsified by events.

In closing, Mr. Borden said that the Liberals were responsible for two transcontinental projects, the Grand Trunk Pacific and the Canadian Northern railway, because they had passed legislation which gave the latter road the status of a transcontinental road.

The house spent an hour in concurrence on estimates in order that an interim supply bill may be voted tomorrow, this being necessary at the close of the fiscal year.

W. E. Knowles, Moose Jaw, was informed by the minister of the interior that an act was now before parliament to change the homestead regulations in regard to land not suited for grain growing. Premier Borden moved that the house adjourn next Wednesday, April 8, to the following Tuesday, April 14.

E. M. Macdonald, Pictou, suggested that the adjournment be until Wednesday, April 15, to accommodate members from a distance. The premier said that he had no objection, but he did not believe it would facilitate matters much. The suggestion was allowed to stand and the Easter holiday will be from April 8 to April 15.

British Magazines

Hon. Rodolphe Lemieux asked if it was correct that the government had discontinued the cheap rate on British magazines.

Hon. L. P. Pelletier, postmaster-general, replied that the British authorities had been asked to make new arrangements, but this had not yet been done and the question was being negotiated at the present time.

Imperial Naturalization

E. M. Macdonald wanted to know if there would be an imperial naturalization bill this session.

Hon. C. J. Doherty replied that he expected to introduce it within a few days.

Time Well Spent.

Sir Wilfrid Laurier, rising to speak at 9:30, said that the debate had lasted over a week but that the time had been well spent. A great deal of misapprehension which had been caused by the *Gutelius-Staunton reports had* been cleared up. The blue book, which contained the report of the commissioners, had printed upon its face the title, "Report of the Commission which investigated into the Cost of Construction of the National Transcontinental Railway." A better title would have been "A Comedy of Errors by Messrs. Gutelius and Lynch-Staunton." The report, he said, contained so many misstatements of facts and laws that it was more of a comedy than anything else. Sir Wilfrid compared the report to counterfeit money on the realm, which sooner or later is detected. The counterfeit work of the commissioners had already been discovered and the fraud laid bare. The govern-

(Continued on page five.)

MILLION PEOPLE WILL VISIT COAST

Large Number of Tourists Likely to Visit Vancouver and Mountains—Busy Season.

(By Daily News Leased Wire.)

VANCOUVER, B. C., April 2.—Prospects are bright for the approaching season in the belief of C. E. McPherson, assistant traffic manager for the Canadian Pacific railway, who returned this morning from San Francisco, where he attended the meetings of the representatives of the various railways of Canada and the United States to discuss transcontinental rates for the Panama-Pacific exposition next year.

"There is a decided improvement now becoming noticeable," observed Mr. McPherson, "and the present indications lead us to believe that the coming season, as far as the high class *tourist travel is concerned, will* be equal to previous years. On account of the big fair at San Francisco next year, there will no doubt be a number of travelers who will defer their trips until 1915, but we are not expecting that factor to affect the business to any great extent."

With reference to the companies' plans for handling the many travelers to the exposition, Mr. McPherson said that the arrangements are being made for a big season.

"It is estimated that at least 1,000,000 people from the east will visit the Pacific coast next year," the official remarked. "Of these, a large proportion will undoubtedly avail themselves of the alternative routes via the Canadian *northwest and Vancouver and the* American routes. The famous scenic grandeur of the Rockies and the Selkirks will attract many of the tourists to take the trip at least one way via Vancouver."

Discussing the convention at San Francisco, Mr. McPherson said that arrangements for attractive rates west of the Missouri river had been decided upon. The fares will run from $50 return with the privilege of alternative route through Canada for $17.50 extra. Between 200 and 250 conventions, he said, are already booked for the exhibition. A great many of the delegates, he believed, would travel via Vancouver one way.

Mr. McPherson leaves on Saturday *for Winnipeg via Nelson.*

COMMONS CLASH WITH SENATE

Railway Committee Refuses to Concur in Senate's Extension of Time for Railway Charter

(By Daily News Leased Wire)

OTTAWA, April 2.—The senate's action in reversing the decision of the commons as to the period of time extensions of railway charters was under *fire in the railway committee* today. The committee this session, in place of granting extension for two years, as has been usual, made it one year in regard to a number of bills.

"We should know what the senate proposes to do and whether this business is to be continued," said William Wright, of Muskoka, when a motion to concur in the amendments to the Calgary & Edmonton railway bill was under consideration.

"I should not like to attempt to prophesy what they may do, but I think they will deal with each bill on its merits," said Chairman Lancaster.

R. B. Bennett, Calgary, pointed out that there is a difference between new and old charters. It was only to the latter that he proposed the one-year limitation. A new company could have more time.

The committee concurred in the amendments made by the senate committee and granting a two-year extension to the Calgary & Edmonton line.

A deadlock between the two houses, however, is probable in regard to the Saskatchewan Central bill. The committee declined to agree to the two-year extension, and decided to reaffirm its decision that no more than one year shall be granted. The senate will be advised that the committee does not consider the two-year extension in the *public interest. The vote was 21 to* six. The majority, headed by R. B. Bennett, took the position that the company has done little since securing its charter and that a year's extension is enough.

If the two houses cannot agree, of course the bill will fail.

POULTRY AND GAME IMPORTED FROM CHINA

(By Daily News Leased Wire)

VANCOUVER, B. C., April 2.—Since the Canadian Pacific steamers and the Royal Mail Steam Packet company have been bringing here large shipments of eggs from China, attention has been called to the possibilities of trade development along these lines and it is understood that the Canadian Pacific railway is contemplating putting in refrigerating machinery on its trans-Pacific liners and making a bid for the business.

While the Empresses all have refrigerator space for the handling of ship stores, it is said that the liners will shortly be given extra machinery of Chinese poultry and game.

GAVE KNOCKOUT DROPS BARTENDER GOES TO JAIL

(By Daily News Leased Wire)

WINNIPEG, April 2.—Two years in the penitentiary was the sentence imposed upon *Robert Metcalfe*, a bartender, formerly employed at a local hotel, for administering knockout drops by means of liquor for the purpose of robbery. His companion in crime, John Sendlak, the hall porter at the same hotel, was sentenced to one year in jail.

TRUSTEES OF QUEEN'S ELECTED BY GRADUATES

(By Daily News Leased Wire)

KINGSTON, Ont., April 2.—Dr. Adam Shortt, chairman of the civil service commission, and R. A. Wilson, Ph.D., Regina, Sask., have been elected trustees of Queen's university by the graduates.

BUGLE SOUNDS FALL OF TORREON

Paen of Victory Before Residence of Carranza

VILLA PURSUES SHATTERED FOES

Victorious Rebels Storm Trenches and Barbed Wire Entanglements.

(By Daily News Leased Wire.)

JUAREZ, April 2.—Gen. Carranza announced that Torreon fell as 10:20 o'clock tonight.

The news was first announced to the world when the bugler in front of Carranza's residence blew the staccato notes of victory. The paen, Carranza said, was sounded here even before it was heard in Torreon, Villa delaying out of compliment to his chief.

The meagre bulletins announcing victory after the bloodiest series of battles known to modern Mexico, said that Villa captured a large number of prisoners and that fleeing federal remnants were being pursued. Whether Velasco, the federal commander, was captured was not stated.

Heavy Fighting

There was heavy fighting today, it is understood, and the end came when, after capturing the three remaining barracks held in the city by the federals, the rebels stormed the trenches and barbed wire entanglements of Canyon de Guarache.

The prisoners captured are believed to have been the defenders of the barracks, while troops in the canyon, which forms an egress from the hills, were able to flee.

Victory at San Pedro

(By Daily News Leased Wire)

MEXICO CITY, April 2.—Gen. Demoree has defeated the rebels at San Pedro, driving them back to ward Torreon, according to a statement issued by the war department tonight. He was joined at San Pedro by Gen. Maas, who had moved from Saltillo to reinforce him.

Gen. Hidalgo is reported to be ready at Saltillo to further reinforce him. No news had been received from Torreon.

Counterfeit Rebel Money

(By Daily News Leased Wire)

CHIHUAHUA, April 2.—Edward A. Powers, United States consular agent at Parrel, was arrested by the rebel authorities at Parrel today on a charge of passing counterfeits of the rebel fiat money.

Mr. Powers telegraphed to Marion Letcher, American consul here, of his plight, and Letcher said he would demand the immediate release of Powers.

E. E. Johnson, cashier, and F. A. Hawkins, assistant manager of the Alvaredo Mining & Milling company, both of whom are Americans, were arrested on similar charges yesterday and Consul Letcher is looking after their interests.

It is asserted the men are not guilty. The fiat currency was cheaply printed and soon a large number of counterfeits appeared. For a time even officials were unable to tell the genuine from the spurious. The Americans who were arrested, it is said, bought the money in good faith for the purpose of paying employes, and Mr. Letcher expects little difficulty in straightening out the trouble.

Spain Anxious for Its Subjects

(By Daily News Leased Wire.)

MADRID, April 2.—In his speech from the throne at the opening of the Spanish parliament today, King Alfonso alluded to the outrages of which Spaniards and citizens of other countries have been victims in Mexico. The Spanish government, he said, had sought and was continuing to seek for a method by which Spaniards and their property in Mexico could be protected. The presence of Spanish warships at Vera Cruz had, he continued, demonstrated the solicitude of the Spanish government for the lives and interests of the Spanish subjects. He concluded that all possible help, moral and otherwise, would be afforded by Spain for the safeguarding of the interests of his subjects and their property.

Lind Takes Holiday.

(By Daily News Leased Wire)

WASHINGTON, April 2.—President Wilson announced today that John Lind, the president's personal representative in Mexico, would sail for home from Vera Cruz tomorrow on a vacation, but would return later.

LIEUTENANT-GOVERNOR'S PORTRAIT WAS NOT FINISHED

(Western Associated Press Special Cable.)

LONDON, April 2.—The death of Sir Hubert von Herkomer, the celebrated artist, will probably require the selection by the government of Saskatchewan of another artist to paint the portrait of Lieutenant-Governor Brown, which it is proposed to hang in the legislative buildings at Regina. During his stay in London Hon. G. W. Brown gave Sir Hubert several sittings in his Windsor uniform, but it is understood that the work was not anywhere near completed when the fatal illness overtook the artist.

DEATH SENTENCE IS COMMUTED

Man Condemned for Murder at Hazelton Reprieved—Life Imprisonment Instead of Death.

(Special to The Daily News)

VICTORIA, B. C., April 2.—Attorney General Bowser was apprised by the minister of justice today that the sentence of death on J. Mulivahill, who was to have been executed tomor*row, has been commuted to life* imprisonment. Mulivahill was sentenced at the last assizes at Clinton for the murder of a man named Kelly at Hazelton. The court of appeal upheld the sentence. An appeal was then taken to the supreme court of Canada. The application for a rehearing was refused, but a full inquiry led to the commutation of the sentence.

TRAIN CRASHES THROUGH CULVERT

Engineer and Fireman Crushed and Scalded to Death—Brakeman Is Injured.

(By Daily News Leased Wire.)

TORONTO, April 2.—Two men were killed and another injured on the new Canadian Pacific railway lake shore line near Cherrywood, a few miles *from here, this morning, when a con*struction train crashed through a culvert into a gully.

The dead:

GEORGE L. VINCENT, engineer, 484 Clendenning avenue, West Toronto.

ARTHUR SINCLAIR, fireman, St. John's road, West Toronto.

The injured man is Albert Shelson, brakeman, 1672 Dundas street, Toronto. He is in the Western hospital in this city, and is not seriously hurt. The bodies of the engineer and fireman were badly crushed and scalded under the wrecked engine. Several cars were piled on the engine which rolled down an embankment after going through the culvert.

The train was in charge of Conductor Wilkinson. The accident is attributed to the culvert being weakened by freshets. The track appeared safe and the sudden sagging of the culvert when the engine went on it, was a surprise to the crew. The engine and all the cars went down into the gully.

ENAMELED WARE WILL COST MORE

Canadian Factories and Jobbers Enter Into Agreement—Have Monopoly of Canadian Business.

(By Daily News Leased Wire)

MONTREAL, April 2.—It is said that the enameled ware manufacturers of Canada and some 30 of the leading jobbers have reached a "selling agreement" by which all prices will advance 15 per cent. The poor man's tub, which in the past cost $15, will now go up to $17.25, and all the enameled ware that in these days of hygienic legislation and health education has become necessary will advance in price in the same degree. The jobbers affirm that they will sell no imported products under the prices agreed for the output of the Canadian factories.

The three companies concerned are the Standard Sanitary company of Toronto, the Canadian branch of the big corporation in the United States which is part of what is left of the bathtub trust which was smashed across the border in the early days of trust busting; the Standard Ideal company, Port Hope, with which the United States concern went to war some time ago over the use of the name and carried the case to the privy council, and the Amherst Iron Foundary company of Amherst, N.S.

These three firms have, with the duty of 35 per cent, practically a monopoly of the Canadian market.

QUEEN ALEXANDRA'S GUEST RETURNS TO DENMARK

(Western Associated Press Special Cable)

LONDON, April 2.—Prince Waldemar, of Denmark, who has been on a visit to Queen Alexandra, will go home tomorrow. He has been a close fol*lower of the debates from the distin*guished strangers' gallery in the house of commons.

It has been decided that the Prince of Wales shall spend another term at Oxford.

Princess Henry of Battenburg will return from Madrid on Wednesday.

SHERIFFS TO BE PAID SALARIES INSTEAD OF FEES

(By Daily News Leased Wire.)

REGINA, Sask., April 2.—The sheriffs of Regina, Moose Jaw, Saskatoon, Prince Albert and Moosomin, hitherto paid by fees, will be placed on regular salaries on May 1. All Saskatchewan sheriffs will then be salaried.

WORK FOR YOUR OWN POCKETBOOK

After all a properly lined pocketbook is a very good friend to have.

What you save counts as well as what you make.

Thrift is spending to advantage—and spending to advantage means spending with knowledge.

The wise man keeps posted on the market—and the best guide to that is the day-to-day advertising in a live newspaper like The Daily News.

Don't buy "haphazard." Read the advertising and compare the various offerings—then choose to your best advantage.

You are working for your own pocketbook when you follow this program.

NO OPPOSITION FROM UNIONISTS

Larkin or Suffragettes May Oppose Asquith

PARTIES AGAIN DRIFTING APART

Balfour's Speech Strengthens Slackening Opposition--Advocates Referendum.

(Canadian Associated Press Cable.)

LONDON, April 3.—At a prolonged and animated meeting of the East Fife Unionist association at Cupar yesterday it was decided not to run a candidate in opposition to Premier Asquith. They resolved "in consequence *of the desire* to further the best interests of the country in the present critical circumstances to take no action, but to remit the matter of contesting the by-election to an executive committee with full power to act if the present position changes."

They added a rider asserting that it could join Premier Asquith in any patriotic action he might take to defend the army from "attacks of unscrupulous persons."

Bonar Law, supported by the Unionists in London, is said to be responsible for this decision. Nothing is yet definitely known regarding Jim Larkin, who has been reported half a dozen times as having arrived. In the event of the Unionists not contesting the seat it is expected that Larkin also will fall out of the running. There is talk of woman suffrage agitators running a candidate. They are strongly represented in the electorate and will remain in the fight to the end, whether there is a contest or not.

Await Premier's Speech

Whether Premier Asquith will perturb the susceptibilities of the opposition by raising a cry of "army versus the people," will not be known until he makes his speech on Saturday. One thing, however, is certain, the withdrawal of Col. A. Sprott has created a vast amount of satisfaction among *Liberals generally. Premier Asquith's* election agent, discussing the probable course of events, said: "Everyone knows that Premier Asquith on one hand never commits a political indiscretion and on the other hand never shirks an issue.

"It is not customary for the attacking party in any election to make a bargain," he said, "and I do not think that Premier Asquith is likely to be the first to sanction the example.

"So far as East Fife Liberals are concerned, they have never been more enthusiastic than they are now and they never felt more inclined to be guided by Premier Asquith's judgment."

Charge Matter of Strategy

The Chronicle, commenting upon the Unionist resolution, declares that the whole question is one of strategy on the part of the Unionist headquarters as to the best method of meeting the contingency of the anti-army campaign and the Unionists contend that virtually they have spiked the premier's guns before he takes the field. The Liberals, on the contrary, will smile at the suggestion that the Unionist strategy of any kind will deter their champion from saying precisely what he wants to say on the situation of the moment. Premier Asquith may be relied upon to speak his mind on the *army and to lay down a law that army* officers shall obey orders without cavil or question. The Curragh affair is over, its mistakes have been purged, and the more Premier Asquith offends his opponents the more it is likely to please his admirers.

Will Lend Hand

(Canadian Associated Press Cable.)

LONDON, April 2.—Right Hon. Arthur J. Balfour, former Conservative premier, in continuing the debate on the home rule bill in the commons today, said he was ready to lend a hand if a moderate form of devolution would solve the problem of the government of Ireland. In admitting this much in reply to Sir Edward Grey's suggestion of the introduction of a federal system in the British isles, Mr. Balfour said he had never been a believer in cutting up the united kingdom. "Any scheme of the kind in order to be acceptable to the Unionists must provide that Ulster and the rest of *Ireland shall be separate units,"* he said.

Mr. Balfour deplored the fact that the army had ever been brought into the home rule discussion, and declared nobody doubted that the army ought to be under civil control. "The army," continued Mr. Balfour, amid the cheers of his party, "ought never to be put into the position of saying whether an action of the civil power was right or wrong."

Advocates Referendum

Regarding the home rule bill itself, he urged that if the government felt they would injure their pride by consulting the country through a general election, then they ought to adopt the referendum. He believed in a referendum as eminently suitable for the present occasion. It would not rob the government of the fruits of its precious Parliament act.

Passing to consider the alternative of a general election, the speaker agreed that such a course could be followed

(Continued on Page Seven.)

SAID "CURLY" SHOT BANK MANAGER

Evidence for Prosecution in Krafchenko Case Nearly Completed—Defence Opens on Saturday

(By Daily News Leased Wire)

MORDEN, Man., April 2.—By tomorrow evening the case for the prosecution of John Krafchenko will be completed. This afternoon at 3 o'clock the examination of Bert Bell, the last of the crown's three star witnesses, was completed and then followed a procession of police officers from Winnipeg, who told of Krafchenko's arrest Dec. 10, his escape Jan. 10 and his rearrest Jan. 18. By 4:30 all the evidence of these witnesses had been put in and the crown prosecutor found himself without his remaining witnesses and the court had to be ad*journed until 11 o'clock tomorrow.*

By Saturday morning the case for the defence will be opened. The list of witnesses for the defence is not a heavy one, and at present totals about 12 and the examination of these will not take more than two or three days.

The principal witness this afternoon was Deputy Chief Newton, of the Winnipeg police. In cross-examination, Mr. Suffield, counsel for Krafchenko, asked the officer if Krafchenko had ever been paid any money by the police, whether he knew of Krafchenko's first visit to Plum Coulee, whether Krafchenko had been engaged by the police in the case of safe-blowers in St. Boniface. To all of these questions Newton answered in the negative.

Deputy Chief Newton repeated the names of Reid, Hagel, Westlake and Buxton as being implicated in the escape. During the cross-examination of Bell, the witness repeated statements made by Krafchenko that, though he (Krafchenko) had robbed the bank, a confederate named "Curly" had really shot the bank manager, but nothing could be ascertained as to the identity of "Curly." Krefchenko had stated that Curly had ran round the bank with him and then turned and shot Arnold, but no previous witness gave evidence as to the presence of a second man.

FOE OF VENUS FORCIBLY FED

Miss May Richardson Wearing Out *Clothes Rapidly—Irish Castle* Set on Fire.

(By Daily News Leased Wire.)

LONDON, April 2.—Suffragettes set fire to Lisburn castle, county Antrim, tonight. They left a message for Sir Edward Carson, vowing vengeance. Sir Edward made the announcement several days ago that he was not in favor of the suffragettes. The fire was discovered before serious damage was done. Home Secretary McKenna informed parliament today that Miss May Richardson, who was sentenced to six months' imprisonment recently for slashing the Rokeby Venue, was being forcibly fed.

According to suffragette authorities, *although Miss Richardson* took a new outfit of clothes into prison, urgent messages have been received within a week for three new outfits and "a strong dressing gown." Nobody is allowed to visit her, the suffragettes say and suggest that she is being ill-treated.

REORGANIZATION OF CIVIC DEPARTMENT RECOMMENDED

(By Daily News Leased Wire.)

TORONTO, April 2.—Judge Denton today sent in his report on the recent investigation into the city architect's department of Toronto and he recommends that the department be com*pletely reorganized* under another name. He recommends that the practice of the board of control or civic property commission of interfering in building matters be stopped. The judge reports lack of discipline in the department and lack of proper system. The report goes to the city council.

SAID HE HAD WALKED SIX HUNDRED MILES

(By Daily News Leased Wire.)

REGINA, Sask., April 2.—Thomas Mooney is in Regina jail awaiting the decision of the attorney-general as to his destination hereafter. He was found by the mounted police at North Portal, wandering on the prairie, unable to tell his home or friends. He said he had walked 600 miles, from Hudson Bay Junction. Nothing is known of him.

TO LIQUIDATE ASSETS OF SUSPENDED BANK

(By Daily News Leased Wire.)

BELLEVILLE, Ont., April 2.—It was stated today that an attempt is being made by the shareholders of the J. C. Dale private bank at Madoc, which closed its doors yesterday, to liquidate the assets and make arrangements as quickly as possible for the depositors. *No authentic information* with reference to the conditions of the bank's finances could be obtained today. J. C. Dale is away, ill.

SUCCESSION DUTY VALID SAYS JUSTICE CLEMENT

(By Daily News Leased Wire)

VICTORIA, B. C., *April 2.—Mr. Jus*tice Clement has refused J. A. Aikman's application to have the Succession Duty act declared ultra vires of the provincial legislature as imposing an indirect tax. The case arose out of a motion to have letters of probate granted by the registrar in the estate of the late E. H. R. Doe without tak*ing off the usual succession duty* and the motion is now refused by the decision given today.

GERMAN POET DEAD

MUNICH, Bavaria, April 2.—Paul Johann Ludwig von Heyse, German poet and novelist, died here today in his 85th year. He was awarded the Nobel prize for literature in 1910.

SIXTY SEALERS PERISH IN STORM

Are Caught in a Blizzard Among Ice Floes

MANY MAIMED BY FROST BITES

Hunt Takes Men Miles from Ship--Wireless Operations Hampered.

(By Daily News Leased Wire.)

ST. JOHNS, Nfld., April 2.—At least 64 members of the crew of the sealing steamer Newfoundland perished in a storm which caught them on the ice floes near the Straits of Belle Isle on Tuesday. That a number of bodies were recovered by other steamers in the fleet, which also picked up 37 survivors, all suffering severely from frost bites, was also reported. Thirty members of the crew had remained on the Newfoundland when their companions went out to hunt seals, leaving about 20 men unaccounted for of the total crew of 150. There is a possibility that some of these were drowned by the overturn of ice cakes. The steamer Belleaventure, with 58 bodies and 35 survivors aboard, is due here tomorrow.

Perish on Ice Floes.

(By Daily News Leased Wire)

ST. JOHNS, *Nfld., April 2.—Death* traveled in a gale that overtook the sealing fleets on Tuesday. The steamer Newfoundland lost probably 50 of her crew, while as many more, it is feared, will be maimed as a result of exposure.

Storm Swoops Down.

The men lost were far from their ship killing seals when the storm, with blinding snow, swooped down on them. They were exposed for 48 hours before assistance arrived, and in that time many succumbed.

The Newfoundland was one of a fleet of 15 ships, carrying over 2,000 men, scattered among the ice floes hunting seats which have their homes on these crystal plains, and the hunt had taken them from four to six miles from their ships.

When the blizzard came the crews of the other vessels managed to regain their vessels, but the floes on which the Newfoundland's men were hunting drifted away from the main body of ice and when darkness fell that night no one had returned. The ship's crew numbered 150, of whom 120 were on the ice. Capt. Wesley Kean, his officers, engineers, stokers and cooks remained aboard.

This morning the weather cleared and Capt. Kean signaled the Bellaventure and Stephano, which were nearest him, of the loss of his men. These two vessels, being fast and powerful, smashed their way into the floes in search of the missing men. Late today the captain of the Bellaventure sent wireless messages here saying that he had picked up 30 survivors and a number of dead bodies. He estimated that 40 men had perished and said that 30 were unaccounted for.

A message from the Stephano tonight said that 35 survivors had been found and three bodies, but there is doubt as to whether she referred only to those picked up by her.

Another Blizzard.

The wireless of the Bellaventure *was working poorly* and the messages received from her were somewhat confused. The number of fatalities will be in doubt at least until she reaches here, probably tomorrow noon. She had a trip of some 150 miles ahead of her. At dusk another blizzard had sprung up and there was little hope for any of the hunters who had not already been saved.

Rescues Twenty-eight.

(By Daily News Leased Wire)

ST. JOHNS, Nfld., April 2.—On Tuesday morning, in a blizzard off the Belle Isle straits, the crew of the sealing steamer Newfoundland was caught by a blizzard while seeking seals on the ice floes, two or three miles from the ship. The ship was gripped in the floes and could not get to them. They, blinded by the storm, could not reach her or any other vessel. They remained in this condition, exposed to all the storm, for two days and two nights, without food, extra *clothing or any shelter whatever. This* morning the Newfoundland reported the facts to the Stephano and the Belleaventure, which were lying near her, and which, being more powerful ships, worked their way into the floes to recover the dead and suffering. Capt. Randall of the Belleaventure sent a wireless message this afternoon that he had 28 living men aboard and there were two others on the ice that he had not yet rescued. He estimated 40 men were dead and there were 30 still unaccounted for. He stated that the survivors were so exhausted that they could not walk and had to be hoisted aboard the vessel. On these facts being made known to the owners the ship, by arrangement with the government, was ordered back to St. Johns as soon as the government agreed to permit her to sail again to the hunt.

Late tonight it was reported that the Furness liner Eagle Point, which arrived today from Liverpool, had in-

(Continued on Page Four.)

Garden Seeds

McKenzie's - Briggs' - Ferry's

A large assortment at, per package.....5c & 10c

Lawn Grass Seed, 1-2 lb. and 1 lb. pkgs., per lb.....40c

Dutch Sets, per lb. 25c, 5 lbs. for.....$1.00

Flower Seeds

MANY VARIETIES TO CHOOSE FROM AT

Per package.....5c & 10c

ALL THE ABOVE GUARANTEED STRICTLY FRESH

Canada Drug & Book Co. Ltd.

Phone 81 Nelson's Pioneer Drug Store P.O. Box 502

MAIL ORDERS GIVEN SPECIAL ATTENTION.

PERRY SIDING

(Special to The Daily News.)

PERRY SIDING, B. C., April 2.—Stump blasting by the X-L-ite Powder company of Nelson was demonstrated on Monday, Mr. Bagley demonstrating the uses and advantages of X-L-ite over other powders, being safer in handling and also free from fumes, doing away with the violent headaches to the operator who is using this particular powder. Mr. Bagley blew out several stumps around Perry's and the demonstration was a success and was witnessed by a large number of ranchers.

A pruning school was held here on Wednesday last and concluded on Saturday, M. S. Middleton being the lecturer. Several ranchers took the course and greatly appreciated the manner in which Mr. Middleton conducted his class. He left for Nelson on Saturday afternoon.

J. L. Hirsch was a visitor to Perry's on Saturday, returning to Nelson the same day, and brought out some new settlers to Appledale.

P. M. Schomberg was a visitor to Nelson on Saturday, returning to Perry's by Saturday night's special.

Fred Cropp and George Steel left for Manitoba last week.

COLUMBIA GARDENS

(Special to The Daily News.)

COLUMBIA GARDENS, B. C., April 2.—The following is the report of Columbia Gardens public school for the month ending March 31:

Fourth class—W. Dunton.

High third—E. Quayle, J. Selby, H. Paull, C. Binnie, L. Sanders.

Low third—B. Groutage, H. Adie, W. Summers.

Second—B. Smith, B. Paull.

First—G. Doughty.

Second primer—I. Smith, B. Paull.

First primer—E. Doughty.

Receivers—B. McColm, D. Groutage, A. Smith.

Perfect in punctuality—B. McColm, E. Quayle.

Perfect in attendance—B. Groutage, D. Groutage, I. Smith, R. Smith, B. McColm, E. Quayle.

Highest marks for the month—E. Quayle.

KEREMEOS NEWS

(Special to The Daily News)

KEREMEOS, B. C., April 2. — Miss Ella Innis left for Saskatoon on Monday, March 30. She was accompanied by her sister, Miss Hattie, as far as Penticton.

D. L. Taylor, manager of the Similkameen Fruit Lands company and son, accompanied by Richard Langtry, a director of the company, arrived from Winnipeg Thursday.

L. V. Newton and F. Wright, of Coquitlam are visitors to the town and district with the intention of investment.

Thomas Brownlee, of Macleod, has been visiting his sister, Mrs. Peter Bromley during the past week.

"What is the best thing any one can get for his dinner?"

"Hungry."—Indianapolis Star.

Kootenay and Boundary

CRANBROOK'S NEW CHIEF GETS BUSY

First Day in Office Sees Opium Smoking Celestials Gathered in by Police Net.

(Special to The Daily News.)

CRANBROOK, B. C, April 2.—After 24 hours in the service of the city the new police force made a raid early this morning in Chinatown and caught a number of celestials with opium pipes in their hands and their lamps burning. Jim Dick, the proprietor, and three others were placed under arrest and a large collection of pipes, lamps and opium, together with a loaded revolver, found under the pillow of the owner of the dive, were taken charge of by Chief Percy Adams. Constable Herrigon assisted the chief in the raid.

SLOCAN CITY

(Special to The Daily News)

SLOCAN CITY, B. C., April 2.—E. W. Graham, assistant postmaster, is confined to the house, owing to an attack of the grippe.

Malcolm Cameron is having a cement foundation put under his residence on Delaney avenue.

Frank A. Binish, who accompanied R. E. McMillan to Nelson on Sunday, returned home yesterday.

R. E. McMillan, who was injured at the Ottawa mine on Sunday morning and taken to Nelson on Sunday afternoon to the hospital, was found, upon examination, to be suffering from a broken nose and a double fracture of the upper jaw. Owing to the swollen conditon of the injured man's face the broken jaw cannot be set until the swelling subsides. It was also necessary to put several stiches in the upper lip.

GRAND FORKS

GRAND FORKS, B. C., April 2.—In about a week Earl F. Metcalfe, late of Vancouver, will be ready for business at Clark Bros.' old stand, First street. The premises are now in the hands of painters and decorators, being thoroughly renovated and beautified.

For the past two days the government power roller has been at work on Bridge street, between the Province hotel and the Mann drug store.

The first meeting of the newly formed chess club was held on Monday evening in the board of trade rooms, some 10 members being present. The club will meet twice a month and will be glad if any lovers of the game will send in their names with the purpose of becoming members.

SCHOOL BOARD AND COUNCIL CONFER

L. A. Campbell Offers to Aid City in Sale of Bonds for New School.

(Special to The Daily News)

ROSSLAND, B. C., April 2.—A special meeting of the city council was held last night, the following being present: Mayor Wilson, Alds. Armstrong, Stephens, Pitt, Cranston, Dunn and Robertson. The school trustees, E. S. H. Winn, chairman; A. M. Betts, W. J. Prest and P. R. McDonald, attended. The meeting was held partly to discuss the school board accounts with the trustees; some accounts were dated back from last November were presented and the council asked for an explanation. Chairman Winn stated that the matter was unavoidable and that former councils had similar bills to pay. As far as the city council was concerned the latter had absolutely no discretion.

Ald. Stephens stated after a lengthy discussion that the council did not wish to interfere except to ask that the school board keep within reasonable bounds and he moved that the bills be paid. This was seconded by Ald. Armstrong and carried.

E. S. H. Winn addressed the council in regard to a new school and told of interesting L. A. Campbell, M.P.P., in the matter, who had taken it up with the provincial government. A grant of 60 per cent of the cost has been offered by the government if the city put up the remaining 40 per cent. L. A. Campbell offered to help the city to sell the bonds in case the by-law for that purpose was approved of by the ratepayers. The school in question is to be a brick one.

After some discussion it as moved by Ald. Stephens, seconded by Ald. Dunn that a committee be appointed to look into the matter and report in three weeks' time. The mayor appointed the following committees: Stephens and Dunn to interview L. A. Campbell; Armstrong and Pitt for the school board; Cranston and Robertson to look over the school buildings.

In regard to repairing old schools the government offered a grant of $7,000.

In regard to the meter question, L. A. Campbell appeared in behalf of the Rossland Water & Light company and informed the council that it was immaterial to the company whether the meters were installed or not. He stated that the installing of the meters would no doubt be a benefit to the consumers. In regard to the street lighting Mr. Campbell stated that an up-to-date street lighting system had been ordered by the company, which would be a great improvement to the present system without any additional cost. Mr. Campbell asked that a committee from the council be appointed to go into the meter question thoroughly and the following committee was appointed: Alds. Pitt (chairman), Cranston and Dunn, to interview Mr. Campbell and report to the council later.

Rev. Mr. Sarkissian went to Trail last evening and addressed the Young People's society in the Methodist church.

Miss Edna Lewis of Vancouver is in the city visiting her mother, Mrs. Noveck.

Mrs. Platt left today for a visit to Spokane.

Those entertaining at bridge during the week were Miss Joyce Stewart, Miss G. Martin, Mrs. Archibald and Mrs. Chandler.

The Conservative reading room committee is giving a ladies smokeless smoker and dance on May 8.

The Misses Agnes and Jennie Inches and Miss Maude Michaely left this evening for Trail to visit friends.

"TIZ" GLADDENS SORE, TIRED FEET

"TIZ" makes sore, burning, tired feet fairly dance with delight. Away go the aches and pains, the corns, callouses, blisters and bunions.

"TIZ" draws out the acids and poisons that puff up your feet. No matter how hard you work how long you dance, how far you walk, or how long you remain on your feet, "TIZ" brings restful foot comfort. "TIZ" is wonderful for tired, aching, swollen, smarting feet. Your feet just tingle for joy shoes never hurt or seem tight.

Get a 25-cent box of "TIZ" now from any druggist or department store. End foot torture forever—wear smaller shoes, keep your feet fresh, sweet and happy. Just think! a whole year's foot comfort for only 25 cents.

BLAIRMORE NOTES

(Special to The Daily News)

BLAIRMORE, Alta., April 2.—Lew Thorne, late manager of the Blairmore brick yard, returned to town from Vancouver this week. He accompanied Mrs. Thorne to the coast last fall owing to her severe illness. Mr. Thorne reports that his wife is still in poor health.

Richard Alder has taken over the Arcade pool room lately under the management of Val Ronaldi.

Adam Bonne and family left this week for the South Fork where they will take up their residence on their ranch.

Mrs. James Wilcox and Miss Stein, of Frank, and Mrs. J. F. Hunter, of Blairmore, were initiated into the I. O. G. T. lodge on Friday night.

Several men have been laid off at the West Canadian Collieries' Green Hill mine during the week.

Cye's meat market has been fitted up inside with a refrigerator and cold-storage.

E. Lisney, of Coleman, was a Blairmore visitor last week end.

W. E. Gilbert, late manager of the Alberta hotel, left on Monday night for the coast accompanied by Mrs. Gilbert and daughter.

Byron's Famous Troubadours, of Chicago, are booked to appear in the opera house on Tuesday, April 14.

C. E. F. Hiscocks has been appointed license collector in this town.

HORTICULTURISTS LECTURE AT SLOCAN PARK

(Special to The Daily News)

SLOCAN PARK, April 2.—A series of short course lectures were given on Monday at Passmore and on Tuesday at Slocan Park, to the members of the South Slocan Valley Farmers' institute, by M. S. Middleton and E. C. Hunt, which proved a decided benefit to those interested. Different branches of the subject, pomological and otherwise, were dealt with, and much helpful advice was given.

They were divided into pruning demonstrations with instructions, in the afternoons, and lectures for the evening sessions.

Mr. Middleton gave a very thorough practical instruction in the art of pruning, showing how by correct methods a tree may be developed from its early stages to almost any shape you may require it by the control leader system. To form the subsidiary leaders he laid especial emphasis on the necessity of selecting the branches with the best crotches. He said that more loss resulted in later years through the neglect of this precaution than from all the insect pests and diseases put together. Load crotches must be avoided at all costs. Those branches coming out at nearly right angles, with a slightly upward tendency, are the best and strongest. Allow about two feet apart for the leaders, for the formation of fruit spurs and for light and air. Mr. Middleton also demonstrated the wiring of limbs by the use of screw eyes.

Weather conditions not being very propitious afforded Mr. Hunt an interval to demonstrate how to top graft. This he did quite clearly, showing the bark and the cleft methods, also side grafting, budding and bridging when a tree has been mouse-girdled or otherwise.

At the evening session in Gutelius hall, Passmore, Mr. Hunt took up spraying, how, when and what to spray, dividing insect pests into two classes, the sucking and the chewing, and then subdividing them, pointing out how essential their control was in order, among other things, to prevent the spreading of fire blight.

An address by Mr. Middleton on vegetables then followed, with a number of good pointers. Let them be adapted to the climatic and other conditions. Specialize in two or three crops from the commercial standpoint for big returns, especially where you have to ship. Till the soil well, plow in the fall, leave rough and make plant food available. In the spring disc, harrow, level and leave firm. Make good and rich by using barnyard manure or green crops. Loamy soil with plenty of humus was preferable, he said. Early vegetables should be considered first, as later kinds may injure the orchard through cultivating after the middle of July. Sow cover crop after harvesting potatoes in order to help ripen fruit trees and seed whole patch with cover crop among vegetables.

As to glass for hotbed, there was nothing in it, he said. Use unbleached cotton and there was no fear of freezing with ample manure. Bed should not be seeded down too soon, but allowed to run down to about 80 degrees. Set out tomatoes in two-inch trays and harden off in cold frame. There was a good market for vegetables when shipped in carload lots.

On Tuesday evening Mr. Middleton discoursed on tree planting and small fruits. The heavier the soil the better for small fruits, he said. Limit them to the amount you can handle. Grow large small fruits. They require planty of moisture at the ripening season, particularly raspberries, on account of their shallow rooting. Strawberries not the most desirable crop, as in cultivating them there is a liability to keep trees growing too late. Keep them a good distance away from the trees. Nothing better than currants and gooseberries. Do not cultivate raspberries too late, about twice, thoroughly done, early in the season, is sufficient. Select strong, well matured canes, he said. Grow currants on the renewal system, by allowing three new canes to grow up each year in the case of black and two for the red variety. English varieties of gooseberries were better than the American, being much larger. A lesson on pruning bush fruits was given earlier in the day to good advantage.

There was a good attendance at these meetings, notwithstanding the chilly atmosphere, and the interest was well sustained throughout.

Among the orchards visited were those of R. Harris and J. Jamieson of Passmore; E. A. McFadyen of Vallican and E. Groom, W. Crebbin, Alex Emith and R. Haigh, at Slocan Park.

At the close of the courses a hearty vote of thanks was accorded Messrs. Middleton and Hunt on the motion of Rev. J. C. Hobson, seconded by E. Jamieson.

C. S. Brockington presided at the evening sessions.

W. Crebbin, who underwent a serious operation at the Nelson hospital a fortnight ago, is reported to be out of danger and although weak is making good progress toward recovery.

Rev. D. Gray conducted the services at Passmore and Slocan Park on Sunday last, staying over until Tuesday to take in a portion of the horticultural lectures.

C. I. Archibald, of Salmo, came in last night and registered at the Queen.

To Meet the Demand for

Easter Hats

Our Millinery Department has put forth every effort.

We are proud of the fine assortment we are offering. Hats are shown at prices to suit every purse.

We recommend that ladies make their selections in the forenoon when possible.

Our Suits and Coats

ARE COMMANDING WIDE ATTENTION

THEY EMBODY THE MORE REFINED SPRING FASHIONS IN THE NOVELTY AND PLAIN TAILORED GARMENTS

CALL AND EXAMINE THE NICE EASTER MODELS

Full Stocks of

Plain and Fancy Waists, Hosiery, Gloves, Corsets and Underwear

THE LADIES FROM THE OUT-OF-TOWN DISTRICTS ARE INVITED TO MAKE THIS STORE THEIR SHOPPING HEADQUARTERS WHEN IN THE CITY.—YOU WILL BE MADE WELCOME.

SMILLIE & WEIR

BURNS BLOCK BAKER STREET

For Beautifying Your Hair

The Ladies in this Town are Simply Going Wild over Harmony Hair Beautifier. And no wonder, because to make the hair lustrous, soft and silky we believe there's nothing else—and we sell about all the various hair preparations made—that anywhere near comes up to Harmony Hair Beautifier.

Ask any one of the many women in this town who use it—she'll tell you she "loves" it. Just look at her hair, and you'll come to us and get some yourself.

HARMONY HAIR BEAUTIFIER

Is just what its name implies.—Just to make the hair glossy, lustrous, more beautiful.—Just to make it easier to dress, and more natural to fall easily and gracefully into the wavy lines and folds of the coiffure.

It leaves a delightful fresh and cool effect, and a lingering, delicate perfume. Will not change or darken the color. Contains no oil; therefore doesn't leave the hair sticky or stringy. Simply sprinkle a little on your hair each time before brushing it. But first, make sure that your hair and scalp are clean, by using

Harmony Shampoo

—A liquid shampoo to keep the hair clean, soft, smooth and beautiful. It gives an instantaneous, rich, foaming lather, penetrating to every part of the hair and scalp. It is washed off just as quickly, the entire operation taking only a few moments. *It leaves no lumps or stickiness.*—Just a refreshing sense of cool, sweet cleanliness.—Just a dainty, pleasant and clean fragrance.

—Both in odd-shaped ornamental bottles, with sprinkler tops.

Harmony Hair Beautifier, $1.00. *Harmony Shampoo*, 50c.

Both are guaranteed to please you, or your money back.

These Stage Beauties Endorse Them

There is no class of women who know better how to discriminate in the use of things to make them more beautiful than actresses. Among the many celebrated stage beauties who use and enthusiastically praise both Harmony Hair Beautifier and Harmony Shampoo are:

ETHEL BARRYMORE
Star in "Tante," Empire Theater, New York.

ELSIE FERGUSON
Star in "A Strange Woman," Lyceum, New York.

LOUISE DRESSER
Star in "Potash and Perlmutter," G. M. Cohan Theater, New York.

LAURETTE TAYLOR
Star in "Peg o' My Heart," Cort Theater, New York.

NATALIE ALT
Star in "Adele," Longacre Theater, New York.

ROSE COGHLAN
Star in "Fine Feathers," now touring the United States.

Sold only at the more than 7000 Rexall Stores. Ours is the Rexall Store in this Town

THE POOLE DRUG COMPANY

NELSON, B. C.

Roses-Climbers

From 35c to $1.00 Each

ROSES—Etholl de France (velvety crimson, centre vivid red), Conrad Fred Meyers (silvery rose), Dean Hole (silvery carmine, shaded salmon), K. A. Victoria (creamy white), La France (bright pink), Mad Caroline Testout (bright satin rose), Gen. Jack (crimson scarlet), Mrs. John Laing (soft pink), Magna Charta (deep rose), J. J. L. Mock (imperial pink), Mrs. R. G. Sherman Crawford (deep rosy pink), Captain Christy (delicate fleshy white), Belle Subrecht (solid pink), Frau Karl Druschki (white), Gruss Ann Teplitz (bright scarlet crimson), Barbarosa (red), Frau Karl Druschki, Juliet, J. B. Clark (deep scarlet shaded blackish crimson), Ulrich Brunner (cherry crimson), Paul Neyron (deep rose), Chateau de Clos Voguet (velvety scarlet), Duchess of Wellington (saffron yellow, sufused rich crimson), Melody (deep saffron yellow).

CLIMBING ROSES—Flower of Fairfield (everblooming crimson rambler), D. Perkins (pink climber), Yellow Ramblers, Crimson Ramblers, American Pillar (pink, clear white eye), Hiawatha (brilliant ruby carmine, white eye), Wm. Alan Richardson (yellow rambler), Gloire de Dijon (buff, orange centre), Shrub Weigelia Rosea and Eva Rathe.

Snowballs, Hydrangea (standard and bush), Lilacs (choice named varieties), Honeysuckles, Virginia Creeper, Clematis (named varieties).

Japanese Iris ..... 30c Each

Peonies, to name and in color ..... 50c and 75c Each

W. S. JOHNSON, Florist

PHONE 342 CORNER FRONT AND CEDAR ST.

Six More Fast Days During Lent, But—

Fresh Fish

ARE ALWAYS GOOD AND AT THEIR BEST NOW—WE HAVE A GOOD VARIETY ARRIVING DAILY

Spring Salmon, Fresh Halibut, Smelts, Ling, Cod, Black Cod, Rock Cod, Sturgeon, Flounders, Fresh Herring, Soles, Crabs, Manitoba White Fish, Trout, Fresh Cured and Smoked Kippers, Cod Fillets, Salmon, Halibut, Finnan Haddie, Salt Cod, Mackerel, Herring, Kippered Salmon.

P. Burns & Co., Ltd.

NELSON MARKET PHONE 32

332

THE LATEST SPORTING NEWS

FOOTBALL TEAMS PLAY SATURDAY

Material for League Representatives Will Be Tried Out—Executive Picks Two Tteams

At the meeting of the executive of the Nelson Football association last night in the Y. M. C. A., two teams were selected to play at the recreation grounds on Saturday afternoon next in order that the officials of the association may be able to size up any material that is thought available to represent the association in the West Kootenay Divisional Football league during the coming season. The teams selected are:

Reds—Goal, A. Williamson; right back, Walter Rhead; left back, Laylock; right half, Reid; centre half, Middleton; left half, Bealby; forwards, Argyle, Phillips, Tyler, Brown and Armbrister.

Whites—Goal, Curran; left back, Zelazney; right back, F. B. Turner; left half, D. Smeaton; centre half, Clarke; right half, Horan; forwards, Cook, Fulton, Morey, C. Brett and Francis.

J. Evans was selected to referee the fixture.

GRAND FORKS BALL CLUB ORGANIZED FOR SEASON

(Special to The Daily News)

GRAND FORKS, B. C., April 2.—On Tuesday evening the local baseball lovers held a meeting in the board of trade rooms and elected officers:

President, Fred Russell; vice-president, Charles Bickerton; secretary, treasurer, Victor Jeager; manager, George O'Keefe; executive committee, Oscar Smith, G. P. McWha and Frank Haverty. The forming of a city league was discussed and the executive committee was directed to report at the next meeting. The secretary treasurer reported a balance in the bank of $120.

FRENCH HEAVYWEIGHT SUCCUMBS TO BOMBARDIER

(By Daily News Leased Wire)

LONDON, April 2.—Bombardier Wells, the English pugilist, tonight knocked out Albert Lurie, a practically unknown French heavyweight, in the seventh round.

OTTAWA, CRICKETERS WILL REMAIN AT HOME

(By Daily News Leased Wire)

OTTAWA, April 2.—Ottawa cricketers have abandoned any intention of going this season to Philadelphia or Winnipeg after the J. Ross Robertson cup, emblematic of the Canadian cricket championship.

ENGLISH PROFESSIONAL FALLS BEFORE AMERICAN

LONDON, April 2.—Kinsella, the American professional, beat Dickinson, an English professional, today in a court tennis match at Prince's club by three sets to nil.

GERMAN AVIATOR KILLED

MUNICH, Bavaria, April 2.—Lieut. Lankmeyer, a German army aviator, was killed, and Lieut. Ruchti, whom he carried as a passenger, was seriously injured today in an aeroplane accident. Their propeller broke while they were flying at a low altitude over the aerodrome.

PERRY WINNER OF GRAND CHALLENGE

Defeats Jones' Rink by Over Two Hundred Pins—Local Curling Bonspiel Concluded.

The grand challenge competition of the annual local curling bonspiel, carrying with it the Poole-Perrier cup and handsome cutglass prizes, was on the Y.M.C.A. bowling alleys last night won by F. R. Perry's rink, which won an easy victory over the rink which when playing in the curling rink is skipped by W. H. Jones. It was an easy victory for the Perry rink, for at the end of the play they had a lead of 218 pins on their opponents. With the game last night the local bonspiel which was commenced at the curling rink, but could not be completed there on account of the lack of ice, was concluded, the finals in all the games having been played off by the competing rinks on the Y.M.C.A. bowling alleys.

F. R. Perry was high scorer and had high average at the games last night, his top score being 171 and his average for the three games being 153. For the Jones rink Ald. T. D. Stark was high man. The scores were:

Perry's Rink.				
G. Thurman	127	132	131—	390
W. H. Houston	129	103	117—	349
G. Benwell	127	148	117—	392
F. R. Perry	151	171	136—	458
	534	554	501—	1,589

Jones' Rink.				
H. W. Robertson	135	95	75—	305
T. D. Stark	103	145	134—	382
D. St. Denis	103	117	114—	334
W. H. Jones	119	107	124—	350
	460	464	447—	1,371

TENNIS CLUB EXECUTIVE TO MEET MONDAY NIGHT

The meeting of the executive committee of the Nelson Lawn Tennis club called for this evening at 7:30 o'clock in the office of C. W. Appleyard has been postponed till Monday evening at the same time and place. Club members are asked to send their subscriptions to the secretary-treasurer as soon as possible.

ANOTHER DRAWN GAME

(By Daily News Leased Wire)

LONDON, April 2.—In a postponed Southern league game, played today, Norwich City and Crystal Palace divided the points in a scoreless draw.

Y.M.C.A. FOOTBALLERS WILL PRACTICE TODAY

Members of the Y.M.C.A. football team will turn out for practice at the recreation grounds this afternoon at 5:30 o'clock.

ADVOCATES COMPULSORY MILITARY TRAINING

HUNTSVILLE, Ont., April 2.—Major Gen. Otter, in addressing the Canadian club stated today that the Canadian militia was under strength to the extent of 5,000 officers and 200,000 men. He said the period of training was wholly inadequate, and that the situation as to national defence in Canada was lamentably weak. He advocated compulsory military training in the public and high schools.

COAST LEAGUE

	R.	H.	E.
San Francisco	1	9	2
Venice	6	6	4

Batteries—Henley and Elliott; Toser and Schmidt.

	R.	H.	E.
Los Angeles	7	12	0
Oakland	6	16	3

Batteries—Barrenkampf, Malarkey and Alexander; Mitzie, Krabb, Harkins, McHenry and Boles, Brooks.

	R.	H.	E.
Sacramento	7	9	4
Portland	3	8	3

Krause and Haworth; Gregory and Rohrer.

BEAVERS MAKE IT TWO STRAIGHT FROM SASKATOON

(By Daily News Leased Wire.-

VANCOUVER, B. C., April 2.—In another light hitting game today the Vancouver Northwestern team made it two straight over the Saskatoon team of the Twilight league, winning by three to nil. The batters were unable to make permanent connections with the offerings of the pitchers. Score:

	R.	H.	E.
Vancouver	3	3	2
Saskatoon	0	2	4

Batteries — Hunter, Doty, Ruether and Pembroke; Cheek, Ford, Fournier and Walters.

Mining News

STANDARD MINE PAYS DIVIDEND

Usual Monthly Disbursement of Fifty Thousand Dollars to Stockholders is Authorized.

Standard Silver-Lead Mining company, operating the Standard mine at Silverton, has declared its regular monthly dividend of $50,000, or 2½ cents per share on the issued stock, for April. This disbursement will make the payments for this year $200,000 and bring the total since April, 1912, to $1,275,000.

WILL ESTABLISH RADIUM INSTITUTE

Delegation Will Ask Provincial University to Father Plan—Option on Some of Metal Taken.

(Special to The Daily News.)

VANCOUVER, B. C April 2.—The radium committee appointed by the Vancouver chamber of mines has selected a deputation to wait upon Dr. Wesbrook, president of British Columbia university, and get his views with regard to having the proposed radium institute under the control of the university.

The delegation will also appear before the finance committee of the city council and outline the objects of the proposed institute. No money grant will be asked. A program defining the best way of raising money for purchasing radium and carrying on the work of the proposed institute will be drawn up by a sub-committee. Dr. F. L. Devertuil has personally taken an option on 100 milligrams of radium, which is valued at $12,000. This amount of the precious metal will be available here in October.

MAKES IMPROVEMENTS

Certificates of work have been granted to M. C. Monaghan for the Reunion and M. L. and L. fractional, on Forty-nine creek.

TRANSFERS CLAIM

K. B. Carruthers has transferred the Doonie claim, near the Molly Gibson mine, to the Consolidated Mining & Smelting company of Canada.

VANCOUVER DELEGATION WILL ASK FOR ELEVATOR

(By Daily News Leased Wire)

VANCOUVER, B. C., April 2.—Mayor Baxter and a delegation representative of the city and adjoining municipalities will leave tomorrow for Winnipeg for the purpose of placing before the grain commission the claims of Vancouver and Burrard inlet to a grain elevator. Members of the council and the board of trade and almost every public body in the city and adjacent district will make the journey. Mayor Baxter stated tonight that he had great hopes of being able to convince the commissioners that Vancouver had prior claim to any other city in the west to at least one elevator.

VANCOUVER MUST ADD TWO MILLION TO TAXES

(By Daily News Leased Wire)

VANCOUVER, B. C., April 2.—Though no definite decision has yet been arrived at as to the tax rate for the current year it is generally conceded that the city will not be in a position to meet all its financial obligations and carry out the extensive program of works without adding at least $2,000,000 to the rate of 22 mills. For this year at least improvements will again be exempt from taxation, though the probabilities are that recommendations will be made to revert to that system.

EDITOR OF MISSIONARY HERALD IS DEAD

(By Daily News Leased Wire)

BOSTON, Mass., April 2.—Rev. E. E. Strong, D.D., for 25 years editor of the Missionary Herald, died today in his eighty-second year. In his long association with the American board of commissioners for foreign missions he became widely known as a statistician and expert upon the work of mission boards throughout the world. Dr. Strong retired from active editorial work in 1907.

SUPERBAS DEFEAT HIGHLANDERS

Major League Clubs Arriving Home for Opening Games—Practice Games in South.

(By Daily News Leased Wire)

NEW YORK, April 2.—Major league baseball had its season's opening today in New York by an exhibition game between the Brooklyn Nationals and New York Americans at Ebbets field, Brooklyn, Brooklyn winning four to three in a 10-inning struggle.

First string pitchers started the game for each team, but after five innings McHale of New York gave way to Warhop and Reulbach of Brooklyn to Wagner.

Pieh of the Highlanders and Aitchison of the Superbas finished the game, the New York recruit handing the game to Brooklyn in the tenth by passing a man with the bases full. Score:

	R.	H.	E
New York	3	7	2
Brooklyn	4	7	1

Batteries—McHale, Warhop, Pieh and Sweenty; Reulbach, Wagner and Alitchison, McCarthy.

WASHINGTON, April 2.—In one of the best exhibition games played here this season the Washington Americans today defeated Newark Internationals three to two.

PHILADELPHIA, Pa., April 2.—Two young pitchers shut out the world's champion Athletics today at Shibe park in the first of the series of spring games with the Phillies. The score was four to nil.

Cy Marshall allowed the Americans only two hits in the first four innings and Oeschger, formerly of St. Mary's college, Oakland, Cal., let them down for one hit in the remaining five innings.

MACON, Ga., April 2.—The Boston Nationals defeated the Macon South Atlantics today, 13 to 0.

ATLANTA, Ga., April 2.—Atlanta Southern association won from the Cleveland Americans, five to two, today.

Providence Internationals 10, Savannah South Atlantics 0.

Detroit Americans 15, Chattanooga 5.

Boston Americans 7, Nashville Southerns 6.

LOUISVILLE, Ky., April 2.—After shifting the batting lineup the Louisville association made it two straight here today from Cincinnati, 5 to 2.

ST. LOUIS, Mo., April 2.—The Nationals won the second game of the series with the Americans for the championship of St. Louis this afternoon, 6 to 3.

BEAUMONT, Texas, April 2.—New York Giants batted as they pleased today and won from Beaumont, 12 to 1.

Kootenay and Boundary

TWO MINERS KILLED BY BLAST

Fatality at Jewel Mine at Greenwood—Double Funeral Takes Place Today.

GREENWOOD, B. C., April 2.—Alex. Jordon and Thomas Edwards were killed in the Jewel mine on Tuesday afternoon by a blast. Both men were old-timers in the Boundary. Edwards was unmarried, but Jordan leaves a wife and four children. The double funeral will take place tomorrow under the auspices of the Eagles and Odd Fellows.

Robert Keffer is now engineer for the Stewart mine at Kellogg, Idaho.

Father Choinel has gone to Penticton to open a new Roman Catholic parish.

E. Mace of Midway and Mrs. Bertha White were recently married in Vancouver.

R. W. McCracken has returned from Sudbury and Lorne McCandlish has been transferred to the telegraph office in Revelstoke.

This week work was resumed on the postoffice building.

House Cleaning Time
Will Soon Be Here
WE HAVE EVERY AID FOR THE HOUSEKEEPER
Household Ammonia, per bottle 25c
Formalin, per pound 50c
Bon Ami, Sapolio, Liquid Veneer
Kreso, the Ideal Disinfectant, per pound bottle 35c
Formoedehyde Fumyolois, each 50c
WE ARE NELSON AGENTS FOR
Murray's Bed Bug Doom, per box $2.00
Murray's Roach Doom, per box $1.00
GUARANTEED TO KILL
WATCH OUR WINDOWS
Poole Drug Co., Limited
NELSON'S LEADING DRUGGISTS THE REXALL STORE SEND US YOUR MAIL ORDERS
PHONE 25

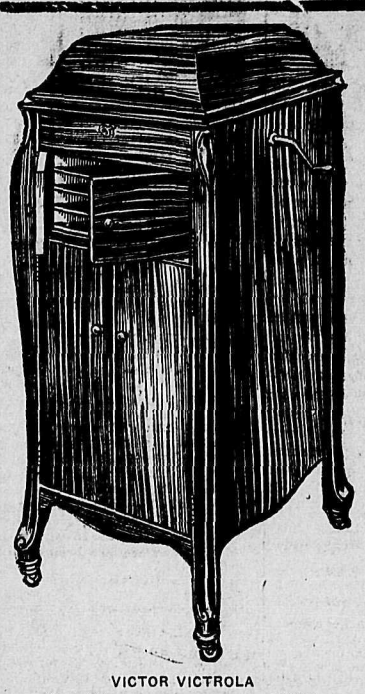

A VICTROLA
PROVIDES THE ONLY CORRECT MUSIC FOR DANCING THE TANGO.
TANGO DANCE
VICTROLAS RANGE IN PRICE FROM $20.00 to $300.00. SOLD ON MONTHLY PAYMENTS.
17 WESTERN BRANCH STORES
MASON & RISCH PIANO MFGRS.
VICTOR VICTROLA
Style XI. $135.00
407 BAKER STREET NELSON, B.C.

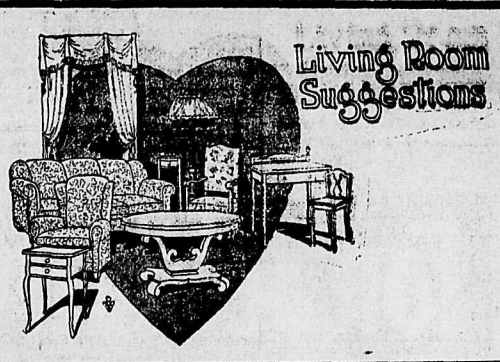

Living Room Suggestions
During house-cleaning you will find that many articles are wanted in the way of ODD PIECES OF FURNITURE for Your Living Room. Give us a call and we will show you a very complete and up-to-date line to choose from.
CURTAINS PORTIERES
CHINTZ SCRIMS CARPETS
RUGS MATS
BRASS EXTENSION RODS OF ALL KINDS AND LENGTHS
WINDOW SHADES
YOU CAN GET ANYTHING IN HOUSE FURNISHINGS AT
Standard Furniture Co.
Complete Furnishers and Funeral Directors.
BAKER STREET NELSON, B. C.

Matchless
helps to women's comfort, physical well-being, and beauty—sure to promote healthy, natural action of the organs of digestion and elimination—the tonic, safe and ever reliable
BEECHAM'S PILLS
The Largest Sale of Any Medicine in the World
Sold everywhere. In boxes, 25 cents.

DONALDSON LINE
Now Is the Time
To think of arranging passage for your friends and relations in the Old Country whom you expect to bring out in the spring.
You can secure their tickets here and all arrangements will be made for their forwarding by
THE DONALDSON LINE
For information, rates, etc., apply to any rail or steamship agent, or H. E. LIDMAN, Gen'l. Agent, 349 Main Street, Winnipeg.

ANYONE CAN DYE THEIR CLOTHES WITH DY-O-LA
The Dye that colors ANY KIND of Cloth Perfectly, with the SAME DYE.
No Chance of Mistakes. Clean and Simple. Ask your Druggist or Dealer. Send for Booklet. The Johnson-Richardson Co. Limited, Montreal

We Can Give You Prompt Attention
If you phone us.
We can fix those leaks.
B. C. Plumbing & Heating Co.
OPERA HOUSE BLOCK
P.O. Box 485 Phone 181

The B. C. Assay and Chemical Supply Co.
Limited,
Assayers' and Chemists' Supplies
Balances and Weights of precision
Physical and Chemical Apparatus
Chemically pure Acids and Chemicals
Plumbago and Plumbago Crucibles
567 Hornby Street, Vancouver, B.C.

Nakusp Fruit Ranch for Sale
Lot 130 of Lot 397—One mile by government road from town of Nakusp, B. C. About six acres cleared. Over one hundred trees coming into bearing. Small one-roomed log house; modern frame poultry house. New two-roomed school and Methodist church across the road. About twenty families within mile circle. Overlooks several miles of the beautiful Arrow Lake. Splendid value at $2,000.00 cash. Address James J. A. Munro, Box 167, Fort George, B. C.

Try Us for High-Class Confectionery
Always Fresh.
The best fruits in season always in stock.
We have a very complete stock of tea, coffee and cocoa.
Try us for values.
The Palace Confectionery
C. H. BEAN.

White Star-Dominion Line
ROYAL MAIL STEAMERS
MONTREAL QUEBEC LIVERPOOL
New S.S. "Laurentic" ..... 15,000 tons ..... New S.S. "Megantic"
First Class, $92.50 Second Class, $53.75 Third Class, $32.50
ONE CLASS (II.) CABIN SERVICE
Express S.S. "Teutonic", ... (Twin Screw Steamers) ..... S.S. "Canada"
482 feet long. 514 feet long.
$50.00 and up—Third Class $31.25 and up
WHITE STAR LINE
BOSTON QUEENSTOWN LIVERPOOL
ONE CLASS (II.) CABIN SERVICE
S.S. "ARABIC" ... (Splendid Twin Screw Steamers) ... S.S. "CYMRIC"
16,000 tons, 600 feet long. 13,000 tons, 600 feet long.
Rate, $53.75 Rate, $52.50
Company's Office, A. E. Disney, Pass. Agent., 619 Second Ave., Seattle.
W. E. KETCHUM, Agent, G. N. Ry. D. SMEATON, Agent C. P. Ry.
F. L. PADDON, D. T. A., C. P. Ry.

Sullivan Machinery Co'y
Rock Drills Air Compressors
Diamond Drills Quarry Machinery
LARGE STOCK OF DRILLS AND PARTS CARRIED IN NELSON.
WRITE FOR PARTICULARS OF SULLIVAN STOPER.
USED BY MOST OF THE MINING COMPANIES IN THE DISTRICT.
AGENTS—
The Nelson Iron Works, Limited

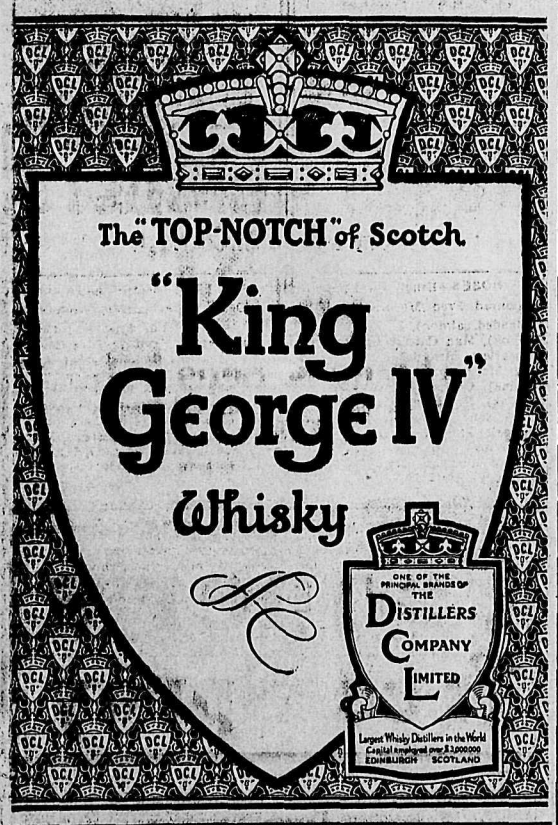

The "TOP-NOTCH" of Scotch
"King George IV"
Whisky
ONE OF THE PRINCIPAL BRANDS OF THE DISTILLERS COMPANY LIMITED
Largest Whisky Distillers in the World
Capital employed over £3,000,000
EDINBURGH SCOTLAND

ALLAN LINE
1819-1914
The experience of almost a century in serving the Canadian Travelling Public is at your disposal when you take passage by the ALLAN LINE. Safety first is the watchword. Largest, Finest and Fastest Steamers on Canadian Route. 62W
For rates, sailing dates and descriptive literature, apply to any Railway or Steamship Agent, or
W. R. ALLAN, General Northwestern Agent, - - WINNIPEG.

The Daily News

Published at Nelson Every Morning Except Sunday, by

The News Publishing Company, Limited

W. G. FOSTER, Editor and Manager.

LEGAL AND OFFICIAL ADVERTISING.

Effective on and after Jan. 1, 1913.

Legal Advertising (includes municipal and government notices) — 12c per line for the first insertion and eight cents per line for all subsequent insertions.

In certain cases, however, for the convenience of the public, flat rates have been set, as follows:

Applications for Liquor Licenses:—Once per week for four weeks, $5; daily for month, $30.

Applications for Transfer of Liquor Licenses:—Once per week for four weeks, $7.50; daily for month, $45.

Land Purchase Notices:—Once per week for 60 days, $7.

Land Lease Notices:—Once per week for 60 days, $7.

Certificate of Improvement Notices:—Once per week for 60 days, $12.50.

Delinquent Co-ownership Notices:—Once per week for 90 days, $25.

Duplicate Certificate of Title Notices:—Four insertions, $8; eight insertions, $14.

Water Application Notices:—Four insertions up to 100 words, $6; over 100 words, in proportion.

Where any of the above applications contain more than one application or notice, each application or notice will be charged for as a separate advertisement.

FRDAY, APRIL 3

THE GRAND TRUNK PACIFIC AND THE COMMISSIONERS' REPORT.

The debate on the report of the commissioners who investigated the building of the National Transcontinental railway, the line being constructed from Moncton, N. B., to Winnipeg, Manitoba, by the country for the Grand Trunk Pacific, is over and parliament can again proceed with business. Whether any good purpose has been served by the prolonged debate it would be hard to say. The speeches of the opposition members were largely a reiteration of attacks on the personnel of the commission, and a general defence of the policy of the late government in undertaking the construction of this piece of railway. The supporters of the administration who took part in the debate pressed home the commission's report and the findings contained therein that the road had been extravagantly built and that as a result a sum estimated at $40,000,000 had been wasted.

Whatever may be the facts in regard to this there can be no question but that this piece of railway has cost the people of Canada, and will cost the people of Canada, very many times the original estimates upon the strength of which the electorate of the Dominion in 1904 voted approval of the scheme. Had the people of Canada in 1904 been given an estimate of the probable cost anything like what the actual cost has turned out to be would they have endorsed the undertaking of the work as they did? And if they would not have done so was not their endorsation of it obtained by something which very much looks like misrepresentation, wilfu' or otherwise?

The report of the commission and the speeches on it by both sides of the house showed one thing, that Hon. A. G. Blair, who resigned his position as minister of railways in the Laurier government rather than sanction the Grand Trunk Pacific deal, and those who supported him at that time were right in asking that the building of the road should be delayed until a complete investigation regarding it had been made and an intelligent estimate of its probable cost arrived at.

The measure of assistance given to the Grand Trunk Pacific railway in the building of the Moncton-Winnipeg section and in the guaranteeing of the bonds of the other sections of the road from Winnipeg to Prince Rupert constitute the most stupendous measure of assistance ever given a railway in any part of the world. Compared with it the help given the Canadian Pacific railway in the pioneer days of the west pales into insignificance. This road when built and in operation will be the property of the Grand Trunk railway, the parent system operating in Ontario, which has not invested a single dollar in the enterprise. Certain guarantees of Grand Trunk Pacific bonds, insignificant in comparison with the amount of similar bonds guaranteed by the government, is the whole measure of assistance that the owners of the road have contributed to its construction.

The government after building the Winnipeg-Moncton section at a cost of close upon $200,000,000 will lease it to the Grand Trunk Pacific for 50 years. For the first seven years the government will get no return whatever on this money. For the next three the Grand Trunk Pacific will pay rental at the rate of 3 per cent—if it can. If not, this interest will be added to the capital cost and the Grand Trunk Pacific will for the last 40 years pay interest at the rate of 3 per cent on this interest and also on the cost of construction. As the government is paying as high as 4 per cent on some of the money borrowed for the purpose of building the line it will be seen that this section of road will be a drain on the people of Canada for the whole time of the lease and also for a further term of 50 years should the Grand Trunk Pacific exercise its option of leasing for a second period of that length on the same terms. The cost to Canada for the first seven years' interest will be upwards of $40,000,0000, to which must be added difference each year during the 40 or 90 years of the lease, as the case may be, between the interest on the money borrowed on account of the construction of the road and the rental to be paid by the Grand Trunk Pacific.

Not only this, but the government by guaranteeing the bonds of the prairie section of the Grand Trunk Pacific furnished the money to build it. It is only fair to say, however, that it is most unlikely that the government will ever be called upon to pay a cent on account of this guarantee. But in respect to the mountain section, that is, the line through British Columbia, the government has agreed to pay the interest on the cost of construction for the first seven years of operation and for the next three years if the Grand Trunk Pacific feels it cannot afford to pay it, in which case the company, after the end of the ten years, will pay the government interest at the rate of 3 per cent on this three years' deferred interest. This part of the agreement will cost the people of Canada approximately $1,500,000 annually for seven years for which there will be no return to the treasury, and the same amount each year for another three years upon which the government will afterwards receive interest.

In the calm light of reason now that the road is practically complete, after the report of the commissioners has been presented and after it has been discussed for days, does not the Grand Trunk Pacific deal, as it was called at the time of its introduction, appear one of the most improvident and ill-considered railway contracts into which any government has ever entered.

WE HAVE FAITH IN THIS STOMACH REMEDY

A woman customer said to us the other day, "Say, you ought to tell everyone in town about Rexall Dyspepsia Tablets. I would myself if I could." That set us to thinking. So many people have used them and have so enthusiastically sounded their praises both to us and their friends, that we had an idea you all knew about them. But, in the chance that some of you who suffer from indigestion, heartburn, dyspepsia, or some other stomach complaint, don't know about them—we are writing this.

They contain Bismuth and Pepsin, two of the greatest digestive aids known to medical science. They soothe and comfort the stomach, promote the secretion of gastric juice, help to quickly digest the food and convert it into rich, red blood, and improve the action of the bowels. We believe them to be the best remedy made for indigestion and dyspepsia. We certainly wouldn't offer them to you entirely at our risk unless we felt sure they would do you a lot of good. If Rexall Dyspepsia Tablets do not relieve your indigestion, check the heartburn, and make it possible for you to eat what you like whenever you like come back and get your money.

Sold only at the more than 7,000 Rexall Stores, and in this town only at our store. Three sizes, 25c, 50c, and $1.00.

—The Poole Drug Company.

THIS DAY IN CANADIAN HISTORY

It is but eight years ago today, since the report was made public of the Municipal Power commission of Ontario, appointed to make investigations concerning the feasibility of developing and distributing power from the Falls of Niagara for manufacturing purposes. The report was signed by the chairman, Mr. E. W. B. Snider, and by Mr. P. W. Ellis, of Toronto, Hon. Adam Beck, of London, Mr. C. W. Cockshutt of Brantford and Professor R. A. Fessenden, of New York; and recommended that the municipalities should unite to obtain power from the great cataract.

Mr. Beck who had become interested in the development of the so-called "white coal," while mayor of London in 1902, introduced a bill to create the "Hydro-electric Power Commission" of Ontario in May, 1906, and was appointed chairman of the said Commission a month later. The work of the commission had not only reduced greatly the cost of electric power, but has made it much more largely available.

The government has stood behind the financing of the scheme, but the municipalities have carried it on regardless of politics. The commission serves some sixty municipalities, and its high voltage line is some two hundred and eighty miles long. Its steel towers number three thousand and forty, and it has one thousand miles of cable.

THE WEATHER

Fair weather with somewhat lower temperature prevailed yesterday throughout the western provinces.

	Min.	Max.
Nelson	35	46
Dawson	4	38
Atlin	-2	28
Prince Rupert	38	50
Victoria	46	60
Vancouver	46	56

There is nothing like a "Tea Pot" test at your own table to prove its sterling worth!

"SALADA"

TEA "Always and Easily the Best"

BLACK, GREEN, or MIXED. Sealed Airtight Packages Only 61

Kamloops	36	50
Edmonton	6	36
Battleford	20	30
Prince Albert	16	30
Calgary	26	38
Medicine Hat	32	46
Moose Jaw	22	35
Regina	17	30
Qu'Appelle	16	26
Winnipeg	22	26
Port Arthur	14	30
Parry Sound	30	40
London	32	42
Toronto	34	40
Kingston	32	40
Ottawa	32	38
Montreal	30	38
Quebec	22	26
St. John	20	24
Halifax	20	40

Fine in London

(Western Associated Press Special Cable.)

LONDON, April 2.—London, fine; maximum 59, minimum 49.

Paris, sunny; maximum 70, minimum 49.

COLD STORAGE

"I like a man with a past. A man with a past is always interesting."

Second Girl—That's true; but I don't think it's nearly as interesting as a man with a future.

Third Girl—The man who interests me is the man with a present; and the more expensive the present is the more interest I take in it—Melbourne Weekly Times.

"I never saw such a chronic pessimist as Jenkins is."

"What's his latest grievance?"

"He found a sovereign this morning and is grumbling because a man to whom he owed 17s 6d saw him pick it up."—Sydney Town and Country Journal.

"Does your father object to kissing?"

"I don't know. Shall I tell him that you would like to kiss him?"—Houston Post.

This illustration of the tango is credited to an Arkansas City negro: "Dat tango, boss, am sort of a easy motion. Ye jis go a stealing along easy like ye didn't have any knee joints and wuz walkin' on eggs that cost fo'ty cents a dozen."—Atlanta Constitution.

"Your son is rather small for his age, isn't he, Mrs. Motherwell?"

"Oh, no. Most of the boys of his age are overgrown boobies."—Chicago Record-Herald.

AT THE THEATRES

With the Frank Morton company, who appear at the Nelson opera house for a week's engagemtnt, commencing on Monday, will appear Lawrence and Elliott, premier exponents of the latest dance creations.

Mr. Lawrence is a member of the American Dancing Masters' association, who placed the "O. K." on the proper method of dancing the tango, castle walk, hesitation waltz and mexitite, which is absolutely the last minute in dancing parlance. Miss Elliott, who is Mr. Lawrence's dancing partner, is the acme of grace and poetry of motion, and as Lawrence and Elliott they will show the patrons of the opera house what premier dancing really is.

STEAMER ARRIVALS

At Halifax—Shenandoah from Norfolk.

At Vancouver—Makura from Sydney.

At St. John—Royal George from Avonmouth; Manchester Mariner from Manchester.

At New York—Laconia, from Patras.

At Baltimore—Batavia, from Hamburg.

At Boston—Marquette, from Antwerp; Grampian, from Glasgow.

At Liverpool—Carmania, from New York.

GRAND TRUNK RAILWAY WANTS BIG LOAN

(Canadian Associated Press Cable.)

LONDON, April 2.—The Standard understands that the Grand Trunk railway will shortly be in the London market with an issue of $2,500,000 in new 4 per cent consolidated debenture stock. The price is stated to be about 90.

The Queensland government issue of $10,000,000 4 per cent inscribed stock at 99 is advertised today.

For nursing mothers

Na-Dru-Co Laxatives

offer the important advantage that they do not disturb the rest of the system or affect the child.

25c. a box at your Druggist's.

National Drug and Chemical Co. of Canada, Limited. 175

NO COMPROMISE SLOGAN OF LEADERS

Majority of Nine in Senate for Tolls Repeal Measure Predicted—Senators Switching

(By Daily News Leased Wire)

WASHINGTON, April 2.—Administration leaders in the senate buckled on their armor today and plunged actively into the Panama tolls fight, determined to maintain an unyielding position until the end of the controversy.

No compromise was the slogan of the party leaders. So many bills and resolutions have been introduced, tending to cloud the plain issue of repeal, that it had been determined to make it plain from the outset that no temporizing was to be countenanced.

President Wilson told inquirers that he expected no factional delay or filibustering and had every reason to believe from what senators told him that there would be a prompt reply from the committee on inter-oceanic canals.

Friends of the repeal bill insisted tonight that support of the president's policy is increasing rather than decreasing. One Republican senator who will work for the repeal declared that a canvass of the senate today showed a clear majority of nine for the bill. A number of Republicans, however, it is now generally understood, will line up against the repeal, notwithstanding they voted against free tolls originally. Among these senators are Penrose and Oliver, of Pennsylvania, who have publicly announced their change of possition.

Chairman O'Gorman issued a formal call today for the canal committee to meet next Tuesday morning.

SIXTEENTH CENTURY CURIOS BURNED

Fire Sweeps Oldest City in United States—Two Hotels Fall Prey to Flames

(By Daily News Leased Wire)

ST. AUGUSTINE, Fla., April 2.—Historic St. Augustine, the oldest city in the United States, early today was swept by a half-million dollar fire that destroyed two hotels in the down town district and destroyed curios dating back to the sixteenth century. Two persons were seriously injured. They were Miss Alice Smith, of Amherst, N. S.; and W. F. Giddings, Granby, Que. Miss Smith sustained an injured spine and broken leg. Her condition tonight was said to be serious. One of Mr. Giddings' ankles was broken and he was otherwise hurt, but doctors tonight said he would recover. Several others received minor injuries.

Guests in the hotel fled to the street hastily, many leaving valuables and personal belongings behind. Several escaped clad only in their night clothing.

NOT YET OUT OF WOODS

(By Daily News Leased Wire.)

LONDON, April 2.—The London Times' Washington correspondent warns Britons that the repeal bill is not yet out of the woods. It has yet to run the gauntlet of the senate committee and before the senate debate starts, "weeks of story, bitter debate, weeks of agitation, are inevitable."

"English readers," he says, "must be warned against accepting as representative of public opinion the tone of journalistic champions of the British cause. On the other side are Mr. Hearst's powerful newspapers, the activities of coastwise shipping people, the desire to curb the railroads, the influence of Irish Americans and other Anglophobes and other domestic factors, to say nothing of the vague feeling among the masses that Great Britain has, after all, no right to dictate with regard to the management of an American-owned, American-built canal.

"All these forces are mobilized to win the small number of votes necessary to turn the scale—a number variously estimated from two to eight senators."

WANT AD HOROSCOPE

APRIL 3

Mars and Neptune are the planets governing this birthdate and Aries is the sign. Aries gives a silent spiritual nature with strong will and stubborn nature.

This person will be fond of planning, but will not like to carry out the details of a big proposition.

Mars governs and the sign Aries controls and influences all birthdates between March 21 and April 19.

Persons of this birthdate will find their best companions between November 22 and December 21. A marriage will be a happy one between people of these birthdates.

Prominent men, whose characters and lives should be studied, are Washington Irving, Edward Everett Hale and John Burroughs, each one of these writers indicating the great power of imagination bestowed upon the natives of Aries.

A Want Ad will help people of this birthdate to positions with increased salaries during the month of May. Advantageous sales may be made by a Want Ad in April and May.

SIXTY SEALERS PERISH IN STORM

(Continued from page one.)

tercepted a wireless message from the Stephano, which so far had not reported what success she had had with her quest.

Meanwhile the government has taken all the vacant room in the Grenville Seamen's institute to house the suffering and is providing all available medical and nursing accommodations, as all the survivors are badly frost bitten.

Ship Still Floats

The first reports of the loss of men of the Newfoundland were confused and were generally accepted as referring to the Southern Cross and it was not until late in the day that the identity of the unhappy crew was determined. Early information that the Newfoundland had been sunk by the ice proved untrue. Wireless messages describing the loss of her hunters were received and read as referring to the ship itself. There is still some doubt as to how the vessel survived the storm, but as the latest messages from the Bellaventure and the Stephano make no mention to the contrary, it is assumed that the ship still floats.

Reports from Cape Race state that two masts of the Marconi wireless station there, which had outlasted the storms of 19 years, were leveled and smashed in splinters by Tuesday's winds.

The most serious of previous disasters in connection with the seal fisheries was that which befell the steamer Greenland in 1898. Of a crew of 180 men who had been sent out over the ice floes, 48 were frozen to death and 63 were frostbitten.

The years 1908 and 1909 were also disastrous. Five ships were lost in these two seasons.

Thirty Saved.

(By Daily News Leased Wire)

ST. JOHNS, Nfld., April 2.—A message received late today from the sealing steamer Bellaventure states that the vessel has on board 30 badly frostbitten survivors of the steamer Newfoundland, that 40 of the latter's crew are dead and 30 others are missing.

GOVERNMENT TO PURCHASE LUMBER COMPANIES' LIMITS

(By Daily News Leased Wire)

TORONTO, April 2.—A bill to purchase the limits of the Pembroke lumber company in Algonquin park for $185,000 was given its second reading in the Ontario legislature this afternoon. Hon. W. H. Hearst, minister of lands, forests and mines, who fathered the bill, said the value of timber used in the industries of Ontario, would amount to $20,000,000 annually. Ontario produced 23 per cent of the timber of the whole Dominion, Mr. Hearst said, and Ontario obtained a better average price than any other province. There was opposition to the bill.

Hon. J. O. Reaume made an important announcement with reference to an organization of the game and fisheries branch. He proposed to take power to create an entirely new department of this branch and place a deputy minister in charge. Other necessary legislation will follow.

How Is Your Weight?

While it is true that too much weight is not to be desired yet the fact remains that many men and women are thin to the point of danger. This danger lies in their having no reserve force or nerve power to combat deadly diseases. A little extra flesh is needed by all to feel well and to look well, and this calls up the question of how best to increase the weight. Physicians and chemists by experiments have solved the problem of increasing the the white and red corpuscles of the blood by the administration of three-grain hypo-nuclane tablets, and this is usually followed by an increase in weight. Obtain in sealed packages and take for a period of several months, according to directions with package.

The New Variety Store

Saturday Specials

Ladies Black Cashmere Hose, pair 25c

Ladies Black "Llama" Hose, pair 50c

Men's Black and Tan Cashmere Socks, 2 pairs for 45c

Men's Heavy Drill Work shirts 75c

Just received, another lot

Ladies' Collars

The very latest, at 25c, 30c and 45c. Also Frilling and Frilling Support, Fancy and Overall Aprons.

Candy Specials

Maple, Walnut and Almond Fudge, lb. 20c

H. D. Chisholm

412 WARD STREET

Nelson Club Cigar Factory

J. D. THOMPSON, Proprietor.

Manufacturer and Distributor of Chahko Mika, Nelson Club, El Neta and Kuskanook Cigars.

Nelson, B. C.

Box 1121 Phone 174

Lots of Building Lots

Innis Estate Lots

We can now offer you the above Lots at a tremendous sacrifice.

They are mostly located in District Lot 150 and we will sell for 25 per cent. below assessed value on your own terms. If you cannot afford more than $5.00 per month you can own a lot.

To anyone who has no home this is your chance to get a start. Call and see us at once.

Rosemont Lots

With both water and electric light in the lanes you can make no mistake buying a good level lot in Rosemont. We have lots ½ mile from the post office which can be purchased for $10.00 per month.

A great many of these lots are within ¼ mile of the C. P. R. shops and are the ideal location for C. P. R. men wishing to build.

If you want Building Lots, see us before deciding. We have the best selection in the city. Now is the best time to inspect lots, while the leaves are off the trees.

McQuarrie & Robertson

GRIFFIN BLOCK NELSON, B. C.

THREATENS CRIMINAL ACTION FOR PAYING COMMISSIONS

(By Daily News Leased Wire.)

VANCOUVER, B. C., April 2.—As a result of the deliberations of the city council today, there is a probability of criminal proceedings being taken against the firm of Robertson & Godson, who were found guilty of having paid secret commissions to S. Maddison, late water superintendent of the city. The statement was made by the alderman who proposed to institute these proceedings that he had in his possession evidence that if proved up to the hilt would mean the return to the city thousands of dollars which had been filched from it by the transactions to which reference was made at the inquiry.

USE NEWS WANT ADS AND SELL THAT LAUNCH

WILSON'S INVALIDS' PORT

à la Quina du Pérou

STOMACH TROUBLES

The food we eat is responsible, to a great extent, for the many distressing ailments to which the average person is subject, and great care should be taken to ensure its proper digestion and assimilation.

WILSON'S INVALIDS' PORT 220

(à la Quina du Pérou) taken before or after meals, exerts a restorative influence upon every tissue and organ of the body, and aids materially in preparing the food for absorption also spreads its vitalizing force over the whole system.

BIG BOTTLE ASK YOUR DOCTOR ALL DRUGGISTS

The Canadian Bank of Commerce

SIR EDMUND WALKER, C. V. O. LL.D., D.C.L., President.

ALEXANDER LAIRD, Gen. Mgr.

Capital $15,000,000

Rest $13,500,000

Travellers cheques issued payable at par at almost any point in the globe where there is a Bank or Banker.

The Bank issues a booklet of information for those about to travel. Ask or write for a copy.

Nelson Branch, L. A. S. Dack, Mgr.

Bank of Montreal

ESTABLISHED 1817

Capital authorized $25,000,000

Capital all paid up $16,000,000

Rest $16,000,000

HEAD OFFICE: MONTREAL

H. V. Meredith, Esq. ..... President

Sir Frederick Williams-Taylor, General Manager.

Branches in British Columbia: Armstrong, Athalmer, Chilliwack, Cloverdale, Enderby, Greenwood, Hosmer, Kamloops, Kelowna, Merritt, Nelson, New Denver, New Westminster, Nicola, Penticton, Port Alberni, Port Haney, Prince Rupert, Princeton, Rossland, Summerland, Vancouver, Vancouver (Main street), Vernon, Victoria, West Summerland, Alberni.

Interest paid on Savings Deposits at 3 per cent (present rate).

Nelson Branch, L. B. DeVeber, Mgr.

John Burns & Sons General Contractors and Builders

SASH AND DOOR FACTORY. NELSON PLANING MILLS,

VERNON STREET, NELSON, B. C.

Every Description of Building Material Kept in Stock. Estimates Given on Stone, Brick, Concrete and Frame Buildings.

MAIL ORDERS PROMPTLY ATTENDED TO.

BOX 134. PHONE 178

Cooper's Tree Spray

We Have Just Received a Large Consignment of

COOPER'S FAMOUS TREE SPRAY

Known the World Over As the Best for General Spraying

V1 AND V2 TREE SPRAY HAS BEEN PROVEN TO GIVE THE BEST RESULTS

Ask Those Who Have Used It

Quarts $1.00 | Gallons $3.50

ONE GALLON MAKES ONE HUNDRED GALLONS OF SPRAY BY SIMPLY ADDING WATER

The Nelson Hardware Co.

PHONE 21 NELSON, B.C.

333

Ogilvie's Royal Household FLOUR

The household byword of Flour Quality. Sold by us for seven years without a complaint. Sold in 7-lb., 24-lb., 49-lb. and 98-lb. cotton sacks for family trade.

Carload Unloaded Today

Lowest market price guaranteed.

THE BELL TRADING CO.

The Home of Good Groceries.
Baker Street

Kootenay Hotel
Two Doors from Postoffice
Vernon Street
Rates $1.00 and $1.25 per day.
Every convenience given to the travelling public. Electric piano and union bar in connection, where the best of wines and liquors are kept.
MRS. MALLETT, Proprietress.

KOOTENAY — B. Henderson, W. Hurley, Taghum; T. Stephenson, Port Hill; Stephen Egnes, Fernie; Alex. Fyfe, Harry Blakeman, D. McQueen, Silver King.

Madden House
E. C. CLARKE
Cor. Baker and Ward Sts., Nelson.

MADDEN — W. R. Cordon, Queen's Bay; William Breazeale, Seattle; P. C. Dedrick, Milwaukee; C. C. Beckman, Winnipeg; J. Jackson, Nakusp.

Klondyke Hotel
Vernon Street
Headquarters for miners, Smeltermen, loggers, railroad men.
Rates, $1.00 per day up.
NELSON & JOHNSON, Props.

KLONDYKE—Emil Johnson, Fred Johnson, G. Olson, Fernie.

Grand Central Hotel
OPPOSITE POSTOFFICE
American and European Plans.
H. H. PITTS, Proprietor.

GRAND CENTRAL — Ronald Stonier, Alex. McLaren, Molly Gibson; Neil Sutherland, Ainsworth; Beatrice Le Roy, Spokane; George McCulloch, Innicana, Alta.; W. S. Campbell, Fernie; A. McKinnon, City.

Nelson House
European Plan
W. A. WARD, Proprietor
CAFE—Open day and night—BAR
Merchants' Lunch 12 to 2
Phone 97 P. O. Box 597

NELSON—D. E. Peterson, Spokane.

Silver King Hotel
Baker Stre t
Under new management.
Well furnished rooms, $1.00 a day and up. Best 25c meal in Nelson. Best brands of liquors and cigars, served by union men.
N. McLEOD, Proprietor.

SILVER KING—John Caddy, W. Aldrich, Silver King; Harry Gordon, Grant Gordon, G. McLeod, Deer Park; D. Dummey, J. Green, Taghum; R. Campbell, Thomas Spencer.

Lakeview Hotel
J. G. SCHULTZ, Proprietor.
A Comfortable Workingman's Home
Terms: $1.00 a Day Up.
Corner Vernon and Hall Streets
Nelson, B. C.

LAKEVIEW—R. Shatford, D. M. Sherwood.

Tremont House
Baker Street, Nelson
RANSOME & CAMPBELL
Proprietors
European plan, 50c up
American plan, $1.25 and $1.50
Meals, 35c
Special Rates per Month

TREMONT—Rod Morrison, W. H. Ansorge and wife, Curlew, Wash.; A. McQueen, J. T. Smith, Peter McLennan, Vancouver; J. W. Mahoney, D. Macgillvray, Victoria.

When Taking a Vacation

go to the Great Halcyon Hot Springs, where you can secure not only rest, but at the same time have the benefit of the best medicinal waters on the continent, unequaled for rheumatism and kindred ailments. The springs are easy of access to travellers and the hotel has been fitted up and is conducted with a view to the maximum of comfort and convenience for guests.

Rates: $12 and $15 per week, or $2 per day and upwards.

Halcyon Hot Springs Sanitarium
WM. BOYD, Proprietor.
Halcyon Arrow Lakes

LORD ROSEBERY WINNER OF NEWBURY SPRING CUP

(Canadian Associated Press Cable.)

LONDON, April 2.—The Newbury spring cup, a handicap of £1,250, one mile, was won today by Lord Rosebery's *Wrack, 109 lbs., 4 to 1.*

J. B. Joel's Bluestone, 113 lbs., 100 to 8, was second, and Sir H. Lawson's Brancpeth, 109 lbs., 100 to 7, third.

YOUR OWN DRUGGIST BACKS THIS LAXATIVE

If you only knew as much as we and those who have used them do about Rexall Orderlies, you would be as enthusiastic about recommending them as we are. They taste just like candy and act so easily and pleasantly that taking them is a pleasure.

Rexall Orderlies have a splendid tonic, cleansing and strengthening effect upon the bowels. They help free the system and keep it free from the ailments that result from irregular or inactive bowels. They do this quietly, without griping, nausea, purging or excessive looseness. In a short time they usually make unnecessary the continued use of physics. We don't ask you to *take our word for this. We want you to* make us prove it, and at no cost to you.

Buy a box of Rexall Orderlies. If not thoroughly satisfied, tell us, and we will return your money without question. In vest pocket tin boxes; 10c, 25c, 50c.

You can buy Rexall Orderlies only at The Rexall Stores, and in this town only of us. —The Poole Drug Company.

HOTEL ARRIVALS OF A DAY

The Hume
Table d'Hote and a la Carte

HUME—W. E. Robinson, Castlegar; P. Woodhams, J. A. Doble, J. M. Svensen, W. A. Allan, G. J. Smith, Vancouver; C. H. Palmer, Jr., Los Angeles, R. G. K. Hgman, J. V. Gippen, Calgary; A. G. Wallace, F. H. Guskill, Mrs. Marie Shepard, Spokane; C. I. Archibald, Salmo; G. E. Rehburger, David Donaldson, Ymir; A. G. Douglas, Seattle; C. A. Arthur, New York; Miss Uhthoff, London; Arthur Arden, Wasa, G. J. Murray, B. A. Clarke, H. L. Tyler, Toronto; O. Beanclerk, Manchester; A. B. Netherby, C. A. Benedict, Mr. and Mrs. K. Andrew, City; F. W. Howes, Birmingham; J. D. Honsberger, Grand Forks.

JAMES MARSHALL, Proprietor.

STRATHCONA—Mrs. D. O. Thomas, Mrs. A. B. Netherby, Dr. F. E. Morrow, Cy Young, A. B. Pawley, Mrs. A. H. Gracey, Miss Prentiss, A. Williamson, City; J. M. Carney, Salmo; J. J. de Groot, D. B. Hill, Edgar F. Smith, R. Ramsey, Vancouver; E. E. Mott, Calgary; C. K. Walts, Edmonton; F. W. Sterling, Rossland; D. S. Coffey, D. Balsillie, Victoria; A. Holt, Calgary.

Queen's Hotel
Steam Heat in Every Room.
Business Lunch 35c.
Rates: $1.50 and $2.00 Day.

QUEEN'S — Alfred Cawley, Salmo; C. C. Hunt, R. Morrow, A. Blake, C. C. Fawcett, R. V. Venables, M. S. Middleton, A. J. V. Venables, N. C. R. Merry, City; H. G. Lawley, Taghum; H. G. Prince, Paris; W. Lawson Hepher, Boswell, F. Ranklin, Calgary; Wallace Woodall, J. D. Murray.

New Grand Hotel
Fireproof
J. Blomberg & D. Maglio, Props.
American and European plan. Every room steam heated, fitted with hot and cold water service and with telephone connection. Both on every floor. All white help.

GRAND — John Thurman, Silverton.

SHERBROOKE — Phillip Ortleff, Slocan City; L. B. Erickson, H. S. Kramer, H. T. Hume, Marcus; W. Mills, George Jenks, City; Thomas Moore, Spokane.

DEBATE WOUND UP BY LEADERS

(Continued from Page One.)

ment had been accessories to the crime, both before and after the fact. They were accessories before because they had named a commission composed of notorious partisans. When the late government went out of power, the Conservatives and their press charged that there had been gross fraud and extravagance in connection with the construction of the National Transcontinental railway. They no doubt, believed that there was truth in the charges made. For that reason the government was quite justified in appointing a commission.

"But the blame which I attach to the government," said Sir Wilfrid, "is that the selection of the commissioners did not do justice to their opponents, themselves or to the community at large. If the government desired to name a commission, it should have taken care that the men named to it were men whose character, reputation and antecedents were such as to insure that it would act without fear or favor; that it would not disguise or set anything down in malice.

"I do not hesitae to say," he continued, "that in a court of justice the men could have been challenged for cause and not allowed to sit upon the jury."

Sir Wilfrid then asked: "Who is Gutelius?" In 1911, he said, he was an employe in a minor capacity of the Canadian Pacific railway. It had been said that he took an active part in the election of 1911. Of that, he was not certain, but when the new government came in Mr. Gutelius was a close advisor of the minister of railways. It was not long before he was "bombarded" into the important position of manager of the intercolonial railway at a salary of $20,000 per annum. This it might be observed, was not the salary attached to the office. Mr. Pottinger had occupied the post for many years at a salary of $6,000. I would he command one-half the respect which surrounds the white hair of Mr. Pottinger.

Salt or Duty.

"It is not fair," continued Sir Wilfrid," *still referring to Mr. Gutelius,* "to put a man in a position where he had to choose between his salt and his duty. It will not be an injustice to say that in regard to this investigation Mr. Gutelius was truer to his salt than to his duty."

Turning to Mr. Lynch-Staunton, the opposition leader, said he had nothing *to say against this* commissioner personally. Neither would he quarrel with him for being a partisan. Mr. Meighen, with his subtle mind, had not been able to successfully defend this appointment. The solicitor-general had said that the men appointed to the bench by the late government were partisans. The statement applied *to all governments,* but when men ascended the bench they take an oath to administer justice without fear or favor. Mr. Lynch-Staunton took no oath at all. He did not realize that the moment he was appointed a commissioner, it was his duty to cease to be a partisan. He had left his duty as a commissioner to go and take part in *the South Bruce* byelection. When he framed his report he was fresh from that contest.

Sir Wilfrid then dealt with the manner in which the inquiry had been conducted. It was generally admitted he said, that the only fair trial is a public trial. But the commissioners shunned light and publicity except *such as suited their own caprice.*

Sir Wilfrid said he proposed to contrast the methods of the Conservative party as at present constituted and as it was in 1880. When the late Alexander Mackenzie retired from office, similar charges to these were made, in regard to the construction of the Intercolonial railway. Sir John named a *commission, but it was not a partisan* body. The commissioner was Frank Shanley, an eminent engineer, absolutely disconnected with politics, and the inquiry was conducted in the open. It was recognized that no evidence can be accepted as trustworthy unless the witness be cross-examined. If, in the present case, the inquiry had been *open, the result would not have been* in the terms expressed in the report. Sir Wilfrid then criticized the manner in which the commission had made the report public. It had been given out months in advance to a partisan press that $40,000,000 had been abstracted from the pockets of the people. Finally, the report, accompanied by an unfair *abstract which was* given to the press, was brought down. Upon examination it was found to be unblushingly partisan. Partizanship oozed from every syllable of the document in an endless flow of libel and distortion. But one great fact raised out clear and true, and it was that there had been no graft in connection with *the construction of the National* Transcontinental railway. The only complaint was that the road had been built too well. The Liberal party, he went on, had approached the task of building this road with faith in the future. That faith would be justified and the hopes of those who planned the project realized provided it is not *degraded by the party now in power.*

Mr. Lynch-Staunton had given it as his legal opinion that $4,500,000 had been illegally spent on the Transcona shops. This statement could not be maintained, was "untrue and dishonest." Mr. Lynch-Staunton knew when he recorded it to be sent broadcast throughout the land that the money *had been expended according* to law. It was Mr. Lynch-Staunton's legal opinion, but competent legal authorities had decided against him. The matter had been settled; and it was a crime for it to be recorded in a report by a commission that the expenditure was illegal. There was another charge which should never have found *its way inside the report.* This was in regard to overclassification. The commissioners charged that $3,000,000 or more were expended in this way, but again the most competent authorities in the Dominion had decided to the contrary. If there was overclassification; if there were illegal actions in this regard, why did the present *government pay the contractors?* The government had not enough confidence in the opinions of the Lynch-Staunton to test them before the courts. They distributed the same opinions, however, for partisan purposes.

Contractors Rake Off.

Sir Wilfrid then passed on to the charge or $740,000 rake-off by M. P. and J. T. Davis, contractors, in subletting a contract for a portion of the road in New Ontario. Where, he asked, did the commissioners get the evidence on which they based such an assertion? They had not questioned Mr. Davis himself upon that particular point, and why not? Were they afraid of the explanation he would make? Why had they not asked Mr. Davis for his justification in sub-letting the contract? Not a question was asked him. Is this British fair play, British justice? It was not justice, not fair play, not honesty; but partisanship, through and through.

Sir Wilfrid next dealt with the eastern section of the line and the con*clusions of the commission* that this should never have been built. What was the commission's authority in condemning this section of the road? Its construction was a pure matter of policy, whether wise or unwise. It was a matter decided by Canadian people. Who asked Messrs. Lynch-Staunton and Gutelius to pass on this matter? *Certainly* not the order-in-council that appointed them. They had compared its cost with that of the Intercolonial railway but where did they get their information? Not from sworn evidence. It was more like the echo of the speeches of Mr. Lynch-Staunton made in the campaign of 1908.

Government speakers had argued that if the line east of Cochrane had not been built, the country would have been saved $100,000,000. It would have been just as wise to say that if the whole National Transcontinental railway had not been built, the country would have been saved $200,000,000. There was overwhelming reasons of a *national character* why this road should not have been constructed.

Sir Wilfrid said the day for criticizing the enterprise was past, in his opinion, and today the need of a Canadan railway all on Canadian soil was admitted by all. Every part of the country demanded it from coast to coast. If the Conservative party *could not take this view,* it was their misfortune.

The changing of the grades since the present government took hold had put it in the power of the Grand Trunk Pacific to repudiate their bargain with the government and a saving of $6,000,000 would be small if it resulted in the Grand Trunk Pacific repudiat*ing all the line east of* Cochrane and diverting freight from that point over the old Grand Trunk railway line to Cochrane.

Sir Wilfrid strongly criticized the changes that had been made in the plans at Quebec and dealt at length with the station. Although plans for the station had been cancelled three *years ago, nothing had yet been done* with regard to plans for a new station. Everything was being surrendered to the Canadian Pacific railway. Much had been said in the debate concerning his own part in the building of the road.

Accepts Charges.

"If these charges that have been *made," he said, "are to be taken as* a reproach or a stigma, I accept them as an honor. I hold myself largely responsible for conceiving the idea of a transcontinental railway entirely on Cnadian soil along the shortest and best route on the American continent."

There were important reasons for such a railway. It was needed to carry *the wheat of the west. It was needed* to populate the country between Winnipeg and Quebec, and to fill this north country with farms and prosperous towns and villages. It could then be no longer said there was a gulf between east and west.

Premier Borden Replies

Premier Borden began by saying that the house had just listened to an admirable re-hash of the speech delivered by Mr. Graham with a few decorative flourishes of the speech which Sir Wilfrid had delivered when introducing the National Transcontinental bill in 1903. The opposition seems to fear that this undertaking was going to fall at the hands of the present government, but he would like to ask who was the man who sought to deprive of it traffic in 1911? The whole genesis of the reciprocity proposal was that traffic should go south *instead of east and west over the National* Transcontinental railway. Sir Wilfrid had followed the example set him and had made a personal attack on the character, ability and honesty of the men who made the report.

"I want to say here and now," he declared with some heat, "that both of these men are the equal in char*acter, in reputation and in record of* any man on the other side of the house, from the highest to the lowest."

Commissioners Were Sworn.

Some of the opposition speakers, continued the premier, had sought to give the impression that Messrs. Gutelius and Lynch-Staunton had not been *sworn to their duties in the usual way.* This was false and the bitterness of the attack upon their report was the best evidence of the ability with which they had done their work. The member for South Renfrew had declared that the report carried on its own refutation and then he delivered a speech of seven hours' duration in an unavailing *effort to refute it. Upon what* grounds was the report condemned?

Poor Case Shown.

Upon what grounds were the commissioners criticized? Mr. Lynch-Staunton had the unspeakable disgrace of being a Conservative and Mr. Gutelius the blemish of being a former citizen of the United States. When men descend to such arguments it was abundant evidence that they had a poor case indeed. It was argued that because the report was partisan, it was trustworthy. Well, by the same stand, the representatives of the commissions which investigated the Lumsden and Hodgins charges in 1908 and 1910 were untrustworthy. The leader of the opposition had conceded the right of an investigation. If it was right that there should be an investigation, why did not Sir Wilfrid, while in power, grant one when it was demanded? The reason was because he never intended to have an investigation, and did not want one.

In 1910 the Liberal party, in office, refused an investigation. Now they held that it was too late to have one.

Mr. Borden went on to say that when Sir Wilfrid Laurier had undertaken the construction of the National Transcontinental railway in 1913, he had really undertaken the building of two new transcontinental lines, because under the legislation passed by the Liberals, the Canadian Northern railway had acquired the status of a transcontinental line. In 1903 when leader of the opposition, he had maintained that the proper course for the government to pursue was to bridge the 600 or 800 miles of unproductive territory between the east and the west with a government-owned line operated without cost to the people of Canada. Such a policy would have done more for the Canadian ports and would have brought the east and west closer together than this project.

Cost Enormous.

In 1903 Sir Wilfrid had told the people that the actual cost of the road to them would not be more than $13,000,000 his supporters would not have been so enthusiastic. The actual cost to the country in the end, including interest during the seven years when the line from Winnipeg to Moncton would yield no return to the government would be over $298,000,000. To this might well be added a sum of $45,000,000 representing the difference in the interest the Grand Trunk Pacific would pay the government and what the government would have to pay for money borrowed. In view of these figures the leader of the opposition would surely admit that the estimate he had given the country in 1903 was misleading and that he had carried the elections of 1904 on statements which have been falsified by events.

No one could deny, Mr. Borden declared, that it was the clear duty of this government to make an inquiry into the cost. The situation was one for which the present government was in no way responsible, but it was desirable that the true facts should be ascertained. The member for Pictou (E. M. Macdonald) had charged the present government with responsibility in regard to the subject matter of the report. This was absurd because a new agreement cannot destroy contracts entered into by a previous administration. The Liberals had entered into certain contracts and it would have been absolute repudiation for the present government to have made an effort to get away from them and the courts would not have allowed such a proceeding.

Substantially Correct.

Referring to the personnel of the former commission, Mr. Borden said that if Sir Thomas Shaughnessy or Mr. Chamberlin were to secure the services of a drygoods merchant, a druggist and a barber to buy a line of railway, they would be following the same course as that pursued by the opposition government. Opposition speaker had declared Major Leonard inexperienced, but Major Leonard has been for many years engaged in the construction and operation of railways. Mr. Borden said that time would not permit his going into the details of the report. He had read it carefully and while here and there might be a trifling error or inadvertance, he was willing to assert that from beginning to end, the findings were substantially correct.

Mr. Lynch- Staunton, the premier *said, honestly differed with the deputy* minister of justice as to the legality of the construction of the Transcona shops, and it was his duty to say so in his report. He had put the statements in the report regarding the Quebec-Moncton section contrary to the views expressed by himself. But this only demonstrated that his work *was not that of a partisan. The Lib*eral party, Mr. Borden said, was not concerned in the report, except as it reflects on their administration. Liberal speakers had asserted that 25,000 copies had been distributed throughout the country. As a matter of fact, only 10,000 French and 4,000 English copies had been printed, of which 2,000 *had been distributed in Ontario.*

Country Faces Task.

Dealing with the McArthur contract and the $150,000 which had been deducted from it, the prime minister argued that $512,000 more should have been deducted from this contract but that, owing to the failure of the National Transcontinental railway commission to properly safeguard itself, Mr. McArthur would have been upheld by the courts and the government was forced to make the best settlement it could. In conclusion Mr. Borden said:

"The country finds itself faced with *the task of completing two transcon*tinentals, initiated, subsidized and guaranteed by our predecessors in office. The responsibility for these undertakings must rest upon the party which was in office at their initiation and which is now in opposition. We, too, have responsibilities and we are not afraid of them. We shall deal *with these transcontinentals as best* affects the public interests. We will give to the situation which confronts us the best of efforts and the best of our abilities as trustees for the people of Canada."

STOMACH TROUBLES

Increasing... A Simple Remedy.

It has been said the body is like a machine and digestion and elimination of food are the two great factors to health.

If the digestive organs are weak, the stomach overtaxed, waste matter accumulates in the system—the liver gets sluggish and the blood becomes thin and devitalized.

We want to ask every person in this vicinity who is troubled with indigestion or a weak, wornout stomach to try our delicious cod liver and iron tonic, Vinol.

We know it will strengthen and tone up the weakened, tired and overtaxed nerves of the digestive organs, create a hearty appetite, and replace weakness with strength.

We just heard of a case of a man in Portland, Me., who suffered from a bad stomach trouble for years and had become so weak he could hardly walk—who was built up by Vinol so he could eat heartily without the slightest distress.

Try a bottle of Vinol and if it fails to help you we will give back your money. Wm. Rutherford, Druggist. Nelson, B. C.

CANADIAN PACIFIC

Reduced Rates for Easter Holidays

Fare and One-Third for the Round Trip

On Sale April 9th to 12th (inclusive.)

Final Return Limit April 14th.

Between All Stations Port Arthur to Vancouver

For further particulars apply to Local Agent.

J. V. MURPHY
District Passenger Agent
Nelson, B. C.

Ladies' Silk and Crepe de Chene Blouses $5 to $10 Each

Very pretty Blouses of Soft Silk and Silk Crepe-de-Chene, showing the new Medici or Gladstone collars and full length sleeves. Some have one-piece sleeves and others show drop shoulders. We have them in such colors as pink, sky, mahogany, navy, tan, copenhagen and lemon. Sizes 34 to 40.

Prices.....$5.00, $7.50, $9.00 and $10.00

Stylish Messaline and Serge Dresses

A very handsome collection of these Dresses for your inspection. They are made of Fine Serges and Novelty Woollen Goods and Fine Messaline Silks. We have navy, tan, copenhagen and combination colors, in sizes 16, 18, 34, 36 and 38.

Price, Each $22.50

Women's House Dresses at $2.00

Made of fine quality Chambray in plain colors mostly. Some with embroidered fronts, others with contrasting collars and cuffs. Sizes 16, 18 and 34 to 44.

Special Value, Each.....$2.00

Boys' Spring Suits $4.50 to $12.50

Serge, Tweed and Fancy Worsted Suits, in navy, grey, brown and mixtures. Sizes 4 to 14 years. Coats Norfolk or Sacque styles. Pants full bloomer style with knee straps. Extra values at from $4.50 to $12.50 and $14.00.

Boys' Soft Negligee Shirts $1.25

Soft finish French Cambric, with soft cuffs and collars to match. Colors sky, tan and fancy stripes. Sizes 12 and 14 years. Price $1.25

Children's and Girls' Tub Dresses

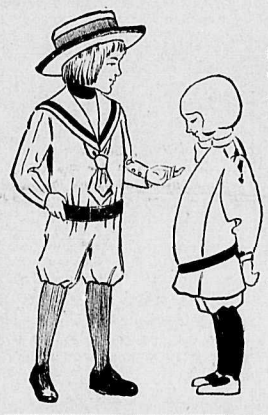

We have the best collection this season we have ever shown. There is a great variety of styles, including Russian Dresses for children, dainty little French Dresses in hand-embroidered goods, One-Piece Dresses in Gingham, Crepe, Repp and Linene, and Balkan Dresses in White Pique and Indian Head Suiting. A full range of sizes from six months to 14 years.

PRICES

$1.25 to $6.50

Children's and Girls' Spring Coats

Special Values at from $4 to $10

Made of fine Serge, Cheviot, Bedford Cord and Light Tweeds, colors navy, red, fawn, copenhagen; some plain tailored and some Balkan styles and a great many show the new Mandarin Sleeves. Sizes four to fourteen years.

SPECIAL VALUES.....$4.00 to $10.00

Girls' and Misses' Middy Blouses

$1.25 to $2.00

Heavy quality Indian Head Suiting, Middy and Balkan Styles, collars and cuffs of contrasting material, in colors of navy and sky blue. Sizes 6 to 18 years. Also 34, 36, 38 and 40.

EACH.....$1.25 to $2.00

MEAGHER & CO.

The Store for Style BAKER STREET The Store for Quality

-: The :-
Variety Store
Baker Street

Has just received large consignments of attractive goods.

BIG VALUES AND USEFUL

Household Goods, Pots, Pans and Kitchen Utensils.

GARDEN SEEDS

All kinds.

MILLINERY FLOWERS

New Sprays. Come in and see them.

MUSIC

Popular songs and classical pianoforte pieces.

For the boys—a big selection of

BASEBALLS, MITTS, GLOVES, BATS, ETC., and FOOTBALLS

SPECIAL LINE TENNIS BALLS
At 25c each.

EASTER CARDS and NOVELTIES
also on show.

CANDIES and CHOCOLATES

Candies, lbs. 20c
Chocolates, lb. 30c

SATURDAY SPECIAL ONLY

Bedroom Matts in various designs; only a limited number.
To go at, each 25c

Come in early and make your choice.

Watch for a notice next week. Big snaps in crockery and dishware.

We Want to Buy

100-500 shares Standard Silver-Lead

We Have for Rent

Several dwellings, furnished and unfurnished.

ST. DENIS & LAWRENCE
509 Ward St.

Not the way to end Corns

Paring a corn brings only brief relief. And there is danger in it.

The way to end corns is with **Blue-jay.** It stops the pain instantly. Then it loosens the corn, and in 48 hours the entire corn comes out.

Blue-jay is applied in a moment. From that time on you will not feel the corn.

Leave it on for two days, until it gently undermines the corn. Then lift the corn out. There will be no pain or soreness.

Blue-jay has ended sixty million corns. Nearly half the corns in the country now are ended in this way.

There is nothing else like it. And no man who knows will even suggest any other way for dealing with corns.

Blue-jay
For Corns
15 and 25 cents—at Druggists
Bauer & Black, Chicago and New York
Makers of Physicians' Supplies

There is no habit more easily formed than the habit of saving. If you have not already acquired the habit do so now by opening a savings account.

One dollar opens an account in our Savings Department.

Established 1875.

Head Office, Toronto, Ont.
Capital (paid up) $6,925,000
Reserve and Undivided profits 8,100,000
D. R. Wilkie, President and General Manager.
Hon. Robert Jaffray, V.-Pres.
Nelson Branch
J. H. D. Benson, Manager.

IMPERIAL BANK OF CANADA

Waters & Pascoe
KOOTENAY LAKE SASH & DOOR FACTORY
FRONT ST. NELSON, B. C.
Providers of Houses and Materials for Building
Estimates Given
Phone 164 P. O. Box 805

SYNOPSIS OF COAL MINING REGULATIONS

Coal mining rights of the Dominion in Manitoba, Saskatchewan and Alberta, the Yukon Territory, the Northwest Territories, and in a portion of the Province of British Columbia, may be leased for a term of twenty-one years at an annual rental of $1 per acre. Not more than 2,560 acres will be leased to one applicant.

Application for a lease must be made by the applicant in person to the Agent or Sub-Agent of the district of which the rights applied for are situated.

In surveyed territory the land must be described by sections or legal subdivisions of sections, and in unsurveyed territory the tract applied for shall be staked out by the applicant himself.

Each application must be accompanied by a fee of $5, which will be refunded if the rights applied for are not available, but not otherwise. A royalty shall be paid on the merchantable output of the mine at the rate of five cents per ton.

The person operating the mine shall furnish the Agent with sworn returns accounting for the full quantity of merchantable coal mined and pay the royalty thereon. If the coal mining rights are not being operated, such returns should be furnished at least once a year.

The lease will include the coal mining rights only, but the lessee may be permitted to purchase whatever available surface rights may be considered necessary for the working of the mine at the rate of $10.00 an acre.

For full information application should be made to the Secretary of the Department of the Interior, Ottawa or to any Agent or Sub-Agent of Dominion Lands. W. W. CORY,
Deputy Minister of the Interior

N.B.—Unauthorized publication of this advertisement will not be paid for.

VOTERS' LIST.

All persons not at present on Provincial Voters' list for Nelson City but who can qualify may obtain forms and all information at the office of McQuarrie & Robertson, Ward street, Nelson, B. C.

FRED C. MOFFATT
Secretary Nelson Conservative Association.

NEWS OF THE MARKETS

CEYLON LOAN IS OVER SUBSCRIBED

Forty-Five per Cent. of British Columbia Issue Taken—Dominion Steel Advances

(Western Associated Press Special Cable.)

LONDON, April 2.—The stock market was mixed today, owing largely to the imminence of the settlement and to the approach of the Easter holidays. Sentiment was listless and there was little business. Consols touched 76 15-16 and closed at 76⅝, the many loan preparations having a depressing effect.

It is officially announced that the British Columbia loan for $7,500,000 at 4½ per cent. was 55 per cent. unsubscribed, but this is judged to be satisfactory and the scrip is quoted at ¾ premium. A Ceylon loan for $5,000,000 was over-subscribed. The Queensland 4 per cent. loan for $10,000,000 (not $15,000,000 as rumored last week) was rushed out today. The new scrips continued strong. The Dominion of Canada was quoted 1¾ premium, the British Columbian at ¼ premium and the Ceylon at ⅝ premium.

Province of Alberta bills to a value of $2,750,000 were redeemed today, and a big block of Calgary city bills was also extinguished.

C. P. R. drooped early, but was well bought in the afternoon and closed at 214¼. G. T. R. was neglected, the issue of $7,500,000 debentures at 4 per cent at 90 for this company is imminent. Hudson's Bay was weak and closed at 9⅝, the poor statement of land sales having a depressing effect. The receipts for the past year were $229,185, as against $352,800. South American traction was narrowly dealt in and changes were mixed. Dominion Steel preferred again advanced a point. Lumber stocks were brighter. Brazilians improved, exchange having rallied to 17 29-32 pence.

The Bank of England rate was unchanged. Call money was easy at 1¼. The market has completed its loan repayments to the Bank of England. Bill rates were steady. The bank return was weaker, the reserve having been reduced $13,750,000, probably owing to the withdrawal of currency for the Easter holidays. The Russian bank rate was reduced ½ per cent. to 5½. Capital flotations in March reached a total of $164,625,000, against $91,020,000 in March last year.

STOCKS

INDICATIONS OF STRENGTH ON NEW YORK MARKET

(By Daily News Leased Wire.)

NEW YORK, April 2.—There were indications of returning strength in the market for a time today. A moderate volume of buying lifted prices generally after a brief period of hesitation in the early dealings. The contention of bullish traders that the market was sold out seemed to be verified by the general elevation of asked prices as soon as the demand broadened. Trading became more active on the advance, during which a few of the representative shares were bid up as much as a point, with larger gains among the specialties. But the demand was not well sustained. Before noon a reaction set in which leveled down the list and net changes in most cases were insignificant. The decision of the courts that holders of Union Pacific preferred were not entitled to participate in the special dividend disbursement of Baltimore & Ohio stocks caused only a temporary spurt in Union Pacific common. This movement, as a market factor, was more than offset by the weakness of Baltimore & Ohio, which for a time sold down two points.

Canadian Pacific railway was strong on foreign buying. The whole list, in fact, felt the effect of purchases for European account, which have been on a larger scale during the last day or two. It was estimated that 10,000 shares were purchased today by European representatives.

Missouri Pacific continued the week's rise, which brought it to a point four points above Saturday's close.

Bonds were steady. Rock Island collaterals resumed their protracted decline, falling to 36. Total sales of bonds, par value, $2,400,000. United States bonds unchanged on call.

The following New York stock market quotations are supplied by Osler, Hammond & Nanton, Winnipeg:

	Open	Close
Amalgamated Copper	77⅛	77¼
American Car Foundry	..	51
American Locomotive	34¾	34½
American Smelting	70⅛	69
American Sugar	..	100⅛
American Tobacco	234	233½
Anaconda	35⅝	35⅝
Atchison	97⅝	97
Baltimore & Ohio	91½	90
Brooklyn Rapid T.	92⅞	92⅛
Canadian Pacific	208⅛	208⅝
Chesapeake & Ohio	53¾	53¼
Chicago & Alton	..	8½
ChicagoM. & St. Paul	101	101
Chicago & Northwestern	134	134
Consolidated Gas	133	132½
Delaware & Hudson	149	148½
Erie	30¾	30¼
Erie 1st pfd.	46½	46½
Erie 2nd pfd.	..	38
General Electric	..	110½
Great Northern pfd.	127⅛	127¼
Great Northern Ore	..	36
Illinois Central	..	110½
Interboro	14⅞	15¼
Kansas City Southern	..	25½
Lehigh Valley	145	144⅝
Louisville & Nash	..	137½
M. St. P. & S.S.M. (Soo)	..	126
Missouri Kansas & T.	18½	18¼
Missouri Pacific	27½	26⅞
New York Central	90⅝	90⅝
Northern Pacific	114¾	114⅝
Pennsylvania	110⅝	110⅞
Reading	165¾	166
Southern Pacific	95	95⅛
Southern Ry.	26	26
Tenn. Copper	35¼	35⅛
Texas Pacific	17½	16½
Twin City	..	105
Union Pacific	159⅝	160¼
U. S. Rubber	62½	62¼
U. S. Steel	63½	63¾
U. S. Steel pfd.	110¼	110¼
Utah Copper	57	57⅛
Wabash	1⅝	1⅝
Western Union	62¾	62¾
Wisconsin Central	..	42⅛

Total sales 204,800.

BUSINESS LIGHT BUT MARKET MORE CONFIDENT

(By Daily News Leased Wire)

MONTREAL, April 2.—A more confident feeling prevailed in the stock market today and while business continued light, prices responded readily to the improvement in sentiment. The sold out condition of the market was indicated clearly by sharp advances in special issues, notably Laurentide, which jumped four points to 188¾ on buying of less than 400 shares. Among the issues which have been looked to some weeks for indications of market feeling, the trend was upward throughout the day and an almost unbroken list of net gains, some of them extending over a point were shown at the close.

London came over with a higher range of prices and New York made a quiet response to the better feeling. C. P. R. touched 209 and locally went to 208⅞, closing there with a net gain of a point. Brazilian moved up to 82⅝ and finished at the high with a gain of ⅞ on the day. Power rose 1¾ and also closed at the best. Shawinigan offered at 135¼ ex-rights at the close on Wednesday, sold at 136 to 137 and finished at the highest. Iron recovered nearly a point, selling at 32⅝ and closed ⅛ lower. Cement sold at 31, unchanged from the previous day, finishing 31 bid against 30½ on Wednesday. Richelieu finished unchanged at 103¾.

Business continued along restricted lines the bulk of the trading being in the stocks named, but there was a hardening tendency pretty well all through the list. Steel of Canada, pfd., which dipped to a new low of 80¼ on Wednesday, recovering to 81⅞.

In banks, business was dull, except in Commerce, which weakened ½ to 209½ on selling about 75 shares. Bonds fair demand and firm.

In the unlisted department the feature was a ½ recovery to 38 in Tram-Power. Wayagamack bonds were in some demand at 78.

Total business 4,138 shares, 865 rights, 850 mining shares, $22,100 bonds; in unlisted, 345 shares and $8,500 bonds.

SPOKANE MARKETS.

(Reported by Sharp & Irvine)

	Bid	Asked
B. C. Copper	$ 1.80	$ 2.25
Caledonia	.56	.30
Consolidated	1.05	...
Granby	89.50	91.00
International	.39	...
Lucky Jim	...	.05
McGillivray	.15	.16
Rambler	.26½	.31
Extension	..½	.01½
Snowstorm	.20	.30
Standard	1.65	1.80
Stewart	1.20	1.35

WINNIPEG STOCK EXCHANGE.

(By Daily News Leased Wire)

WINNIPEG, April 2.—

	Bid	Asked
Can. Fire Ins.	150	...
Com. Loan	..	110
G. W. Life	250	...
G. W. Perm.	128	130
Home Investment	136	...
Man. & Sask. Coal	...	90
Nor. Can. Mort.	120	...
Nor. Crown	88½	90
Nor. Mort.	104	104⅛
Nor. Trust	130	...
Occidental Fire	105	110
Standard Trust	...	170
Union Bank	144¼	145
Winnipeg L. & M.	150	...
Winnipeg P. & G.	...	110
Home Inv. rights	2	3

No sales.

VANCOUVER STOCKS.

(Special to The Daily News)

VANCOUVER, B. C., April 2.—

	Bid	Asked
Nugget	$ ...	$ .29
Kootenay Gold	...	.09
Dominion Trust	1.06	1.12
B. C. Perm Loan	1.27	...

TORONTO STOCK SALES.

(By Daily News Leased Wire)

TORONTO, April 2.—Brazilian 877 at 82½ to 82⅝; Steel of Canada 210 at 17¾ to 18; Canada Bread 425 at 27⅞ to 28¾; Leaf 147 at 43⅞ to 44; Barcelona 110 at 29½ to 29⅞; La Rose 700 at 151 to 152.

Unlisted—Peterson 6,000 at .40½ to .41; Goldfields 700 at .06¾; Jupiter 500 at .13; Porcupine Crown 100 at 1.14; Plenarum 100 at .60.

GRAIN

GREEN BUGS APPEAR IN KANSAS WINTER WHEAT BELT

(By Daily News Leased Wire.)

WINNIPEG, April 2. — The local wheat market opened ¼c lower for May and June on lower Liverpool cables, holding steady later in sympathy with firmer corn markets in the south. At noon the undertone was weak with a quiet cash demand comparatively and export inquiry less keen than on Wednesday. Crop conditions in the winter wheat belt continued favorable, apart from rumors from Kansas City of green bugs showing in several fields in that section.

Near the close there was a decided hardening of prices, caused by shorts covering, influenced by the green bug report, and closed ½c higher. Minneapolis opened unchanged to ¼c lower, and closed ¼ to ½c higher. Liverpool cables closed unchanged to ⅛c lower; Paris unchanged; Berlin ¼c lower; Budapest 1⅜c lower, and Antwerp unchanged.

The cash demand was slow for all grains, and much quieter than Wednesday. Cash wheat closed ⅝c higher for contract grades. Cash oats closed ⅛ to ¼c higher. Cash barley closed unchanged and cash flax closed ¾c higher.

Winnipeg wheat close — May 91⅝; July 93⅛; Oct. 87½.

Oats—May 36; July 27¼.

Flax—May 1.39¾; July 1.42⅝; Oct. 1.43⅝.

Minneapolis wheat close—May 89¼; July 91⅛; Sept. 87⅝.

Chicago—91⅝; July 87½; Sept. 87.

PRODUCE

MONTREAL PROVISION MARKET

(By Daily News Leased Wire)

MONTREAL, April 2.—Butter firm; cheese steady; eggs active and firm.

Cheese—Finest westerns 14½ to 15; easterns 14 to 14¼.

Butter—Choicest creamery 28 to 28½ seconds 27 to 27½.

Eggs—Fresh 21 to 23.

Pork — Heavy Canada short mess barrels, 35 to 45 pieces 29; short cut back barrels, 45 to 55 pieces 28½.

METALS

NEW YORK METAL MARKET.

(By Daily News Leased Wire)

NEW YORK, April 2.—Copper firm; standard spot and June 13.92 to 14.37; Electrolytic 14.62; Lake 15.00, nominal; Casting 14.37 to 14.50; London easy; spot £65, 17s, 6d; futures £66, 2s, 6d. Tin easier, spot 37.37 to 37.75; June 37.50 to 37.90; London easy; spot £171, 5s; futures £172, 15s.

Spelter quiet, 5.25 to 5.30; London £21, 12s, 6d.

Iron quiet and unchanged; Cleveland warrants 51s, 4½d.

WEEK'S BANK CLEARINGS STILL SHOW DECREASES

(By Daily News Leased Wire.)

TORONTO, April 2.—The following are the bank clearings for the week ending today of the principal cities of the Dominion, with comparisons with the corresponding week of last year:

	1914	1913
Montreal	$ 46,855,215	$ 56,128,830
Toronto	39,600,334	46,175,519
Winnipeg	21,702,766	25,238,278
Vancouver	9,076,182	11,750,448
Calgary	3,356,463	5,252,921
Edmonton	3,202,016	4,215,975
Ottawa	3,907,894	4,175,268
Hamilton	2,749,616	3,663,008
Victoria	2,447,399	3,647,160
Quebec	2,705,682	3,021,538
Regina	1,753,551	2,459,974
Halifax	1,943,520	1,849,349
Saskatoon	1,124,007	1,843,745
London	1,666,429	2,061,297
St. John	1,255,797	1,384,152
Moose Jaw	826,822	1,448,559
Ft. William	634,715	677,962
Brantford	522,057	623,542
Brandon	621,936	499,253
Lethbridge	354,055	483,435
N. W'tminster	388,822	552,208
Totals	$146,694,838	$176,943,620
Medicine Hat	$381,986	

NEGOTIATIONS FOR CONTROL OF STOCK DISCONTINUED

(By Daily News Leased Wire.)

NEW YORK, April 2.—From sources closely identified with the principals, it was learned today that all negotiations for the acquisition of the stock control of the Missouri Pacific and other Gould railroad holdings by the Rockefeller interests have been abandoned, temporarily at least.

The disruption of these plans, which are known to have reached a definite stage, seems to have been caused by the refusal of the Goulds to sell sufficient shares of Missouri, Pacific, Denver & Rio Grande and Western Pacific to give the oil magnates a dominant interest in those lines.

DEMAND GOOD FOR BRITISH COLUMBIA LOAN

(Canadian Associated Press Cable)

LONDON, April 2.—About 55 per cent of the new British Columbia £1,500,000, 4½ per cent loan at 99, has been left with the underwriters. The market, however, finds quite a ready demand for the issue at ¼ premium.

POLICE WILL EXHUME BODY OF FARMER

(By Daily News Leased Wire.)

REGINA, Sask., April 2.—After an investigation here the Royal Northwest Mounted Police have decided that it will be necessary to exhume the body of T. A. Gore, a wealthy farmer near Regina, who died suddenly on Jan. 8. The stomach will be analyzed here and if poison is found an inquiry will be held.

Gore left a considerable estate. He was taken suddenly ill on the evening of Jan. 7 and died the next morning without medical attendance. He was an old-timer here, coming west 28 years ago. He was 48 years of age and his widow is 10 years younger. A hired man also lived on the farm.

TWENTY-TWO CONVICTED MINERS ARE RELEASED

(Special to The Daily News)

VANCOUVER, B. C., April 2.—Twenty-two of the striking miners from Nanaimo and Ladysmith coal districts, who had been sent to Burnaby prison farm to serve out sentences of varying lengths, were released yesterday. These men were found guilty of a number of charges, including unlawful assembly, rioting, intimidation and assault. The order for their release came yesterday afternoon from Ottawa.

REDISTRIBUTION COMMITTEE MAKES SLOW PROGRESS

(By Daily News Leased Wire)

OTTAWA, April 2.—The special committee of the house which is dealing with the redistribution bill met for a few minutes this morning. Most of the maps relating to the various provinces, together with other data are now before them, but little actual consideration has been given to the work of fixing the boundaries of the various constituencies. It was decided that this work would be taken up at meetings to be held next week, before the Easter adjournment

Unless more rapid progress is made by the committee, it will be late in April or early in May before it makes its report to the house.

FOUND

FOUND—Pair eye glasses, Stanley, Innis & Houston; can have same by paying cost of advertisement. Apply 216 Houston. *303-1

LOST

LOST—Gold brooch with solitaire diamond setting at armory or on Baker or Stanley streets. Finder return to Mrs. C. D. Blackwood, 307 Hall Mines road. Reward. 302-tf

NOTICE

The strike at the Queen mine, Sheep Creek, B. C., is still on. All working men are warned to stay away until the strike is settled.

By order of the Ymir Miners' union,
W. B. M'ISAAC.
Ymir, B. C., June 27th, 1913. 85-tf

DAILY NEWS CLASSIFIED AD. RATES

One cent a word per insertion, four cents a word per week, fifteen cents a word per month when cash accompanies the order. Otherwise one cent per word per insertion straight. No accounts opened for want ads. Minimum charge 25 cents.

HELP WANTED

NELSON EMPLOYMENT AGENCY
F. A. Newell, Manager.
HELP PROMPTLY FURNISHED
PHONE 278 BOX 465

THE WORKINGMAN'S EMPLOYMENT AGENCY.

WANTED—Yard foreman and shipper; married man preferred; write application with references; girls for housework. W. Parker, 312 Baker, phone 283.

POULTRY AND LIVE STOCK

BARRED ROCKS setting eggs from good laying strain, $1.50 per 15 on rail or boat, Robson. Wickham & Mitchell, Robson, B. C. 282-12eod

FOR SALE—Barred Rocks eggs from vigorous eastern stock, $1.50 per 15. T. Roynon, Somerset Poultry Yards, Selwyn street, Nelson. *295-12

PHILLS, Champion Reds, $2.00 per 13; fertility guaranteed; correspondence welcomed. P. Floyd, Red Hen Ranch, Castlegar. Late of Trail. *301-6

BROODY HENS for sale; also Buff Orpington cockerel. Apply P. O. Box 1049. *300-6

NEARLY NEW Chatham incubator, cheap, 120 eggs. Apply box 854, Nelson, B. C. *300-6

FOR SALE—Eggs from imported stock pure bred utility S. C. Rhode Island Reds, $2 per 15; infertile eggs returned in 15 days carriage paid will be replaced. J. McClure, 611 Railway street, Nelson, B. C. *288-26

DAY OLD CHICKS 25c; White Orpington, White Leghorn, White Wyandotte; eggs of same $2.00 per setting. E. Peacock, 1323 Kootenay street. *294-12

IF INTERESTED in S. C. W. Leghorns write or see me; eggs $1.50, $2.00 and $2.50 per 15; all clear eggs replaced; chicks April 1, 25 cents each; a few pullets for sale; also White Orpingtons, $2.00 per 15. R. B. Hay, O. K. Bakery. *281-26

KELLERSTRASS White Orpington hatching eggs $2.00 for 15; by parcel post or express, $2.50 safe delivery guaranteed. Mrs. D. R. Thomas, near shipyard, Nelson, B. C., P. O. Box 727. *298-6

FOR SALE—Pure bred Ayreshire bull calf. Particulars from Dairy, New Denver. *302-6

INDIAN RUNNER duck eggs for hatching, white egg strain, $2.00 per 11. Alex. Cook, Arrowhead, B. C. *302-8

FOR SALE—White Wyandottes; list of winnings for 1913, Trail; 1st championship utility hen, Nelson; 1st exhibition pen 1st cockerel Grand Forks Provincial show 1st exhibition pen 1st and 3rd hen; special for best pen Wyandottes; special for best pen American class; special for best pen in show second utility pen; a few cockerels for sale; eggs for hatching in season. James Williamson, Trail, B. C. 281-tf

FOR SALE—Three Holstein Friezian bulls from five to eight months old, from high grade stock. Apply H. S. Brown, Edgewood, B. C. *287-30

FOR SALE—Rhode Island cockerels, and young chicks, $3.00 each; young chicks, 25c each. Balding Homewood Ranch, box 698. *237-24

WHITE WYANDOTTE EGGS for setting; prize winners at leading fairs in Saskatchewan and Manitoba, $3.00 per setting of 15; drop us a card and let us tell you about them. H. Danbrook, Koch's Siding, B. C. *279-28

FOR SALE—Baby chicks, Leghorns, Rocks, Wyandottes, Bantams, Reds, Anconas, etc. Charles Provan, Langley Fort. 250-104

PEDIGREED Berkshire pigs, all ages. Harry Anderson, Birchbank. 202-tf

WANTED—MISCELLANEOUS

WANTED—Horse for ranch work and and drive. Dymond, Willow Point. *302-6

WANTED—Set of single horse harrows. P. O. Box 461 Kaslo, B. C. *302-6

REFINED YOUNG LADY desires position as help or nurse-in quiet family, domesticated. Apply Miss Kendall, Hanbury, B. C. *302-8

WANTED — Grade Ayreshire cow, milking or freshening soon. Apply H. P. Golder, Robson. *302-6

FIRST CLASS DRESSMAKER wants work home or at customers' home; tailoring a specialty. Mrs. Totra, 513 Vernon street. *301-6

WANTED—Incubator, large capacity, price and particulars P. O. box 973. *300-6

BOOKKEEPER, general store and warehouse man, abstainer, non-smoker; expert on show card; experienced; wants position. Box C, Daily News. *302-6

WANTED — Chambermaid. Queen's hotel. 303-tf

LADY BARBER SHOP, 508 Stanley street, near Baker. *300-26

WOMAN wants position as cook in camp; experienced. P. O. Box 453. *300-6

WANTED—Position at house work. Apply 812 Cedar street. *297-6

WANTED—Second hand democrat in good condition. O. J. H., Daily News. *303-6

WANTED—Home for girl of 12 years for summer; will work for board; country preferred. Box 448 Daily News. *303-6

WANTED—Position with lumber company as shipping clerk or yard foreman; 10 years' experience; good references. Reply stating wages to B. B. W., Daily News. *297-6

WANTED—To hire row boat or small launch with privilege of buying. Reply price, etc., 923 Daily News. *302-2

YOUNG LADY with first class references would like position in private place. Box 446 Daily News. *303-4

ONE RELIABLE MAN WANTED—in every town to take orders for best custom made clothes in Canada. Highest commission. Rex Tailoring Co., Limited, Toronto, Canada. 221-78

NOTICE.

The annual shareholders' meeting of the Nelson Copper Syndicate will be held in the company's office, 308 Baker street, on Tuesday, April 7 at 8 p. m.

W. R. THOMPSON
Secretary

FOR SALE

LAUNDRY MACHINERY FOR SALE

For immediate sale the modern, complete machinery and equipment of a laundry comprising 42 h. p. boiler, 20 h. p. engine, complete electrical equipment and the very latest and best appliances such as Tray Washers, Toronto Washers, Toronto Extractors, Tray Extractor, Toronto Tumbler, Toronto Mangle, Toronto "Drys," including 8 racks, shirt polisher, neck sander, collar moulder, shaper, mangle dampener, body ironer, starchers, etc., etc. Also steam table, shafting, pulleys, etc., covering complete plant.

This machinery and equipment to be sold at a great sacrifice. Anyone at present in the laundry business or anyone anticipating that field can effect an immense saving.

At the demand of the creditors this plant and equipment has been appraised. No reasonable offer refused.

ARCHIBALD BAILLIE, Receiver.
Care of Anderson, Ltd., 207 Hastings street, W. Vancouver, British Columbia.

FOR SALE — 21 acres land; one large frame house; 3 acres slashed; 1 acre under cultivation in fruit trees; 300 year-lings; soil level; good fruit land and easily cleared; price sixteen hundred dollars, ($1,600); plenty of water and on lake frontage. For further particulars apply to A. R. Redshaw, Syringa Creek, B. C. *301-6

FOR SALE—New 16 ft. square stern rowboat; 1 pair oars; 1 paddle; 6 Kenyon cushions; carpet; Wisconsin out board motor $150. Apply J. E. Taylor, drawer 1042, Nelson, B. C. *302-4

FOR SALE—Dump cart, harness almost new $12.50. P. O. Box 461 Kaslo, B. C. *302-6

FOR SALE—Ranch lot 3212, 40 acres; ten minutes' walk from ferry and alongside Balfour road; 250 fruit trees about half in bearing; small house; chicken house; afternoon inspection invited. For particulars apply Oram Nelson. *301-6

FOR SALE — Wagener trees, good stock. H. Bookham, Proctor, B. C. *299-6

FOR SALE — Cuthbert's raspberries $2.50 per hundred, black currants one year old, 10c; 2 years 20c; well rooted and fresh dug stock. T. Roynon, Selwyn street, Nelson, B. C. *295-12

FOR SALE—Seed potatoes, American Wonder and Early Rose; price $40.00 per ton. Taylor Milling & Elevator Co., Nelson, B. C. 297-tf

FOR SALE—Eggs for hatching from White Wyandottes, bred to lay strain $2.00 per 15. C. D. Pogson, Lardo, B. C. *303-7

FOR SALE—Three good sound heavy horses used to all kinds of work. Wm. T. Buggin, Willow Point. *297-6

FOR SALE—Fine launch, 21 feet overall; electric headlight; seat 9; 5 h. p.; built by Hale; cost $650; price $300 with boat house. Box 353, Daily News. 294-12

FOR SALE—Five thousand dollars' worth of property for three thousand six hundred; six hundred down; five hundred per year; six per cent interest. Apply W. Handcock, box 977. *300-6

PEDIGREE STRAWBERRY PLANTS hardy northern grown stock of leading varieties, propogated from the R. M. Kellogg strain of pedigree plants; price per 1000 plants $7.50; 100 plants $1.25; catalogue sent on request. Mondad Wigen, Wynndel, B. C. 283-49

BARBER SHOP for rent or sale, two chairs and fixtures complete. Apply 614 Vernon street. 294-12

STRAWBERRY PLANTS—100, 70c; 1,000, $5.00; Currants 10c; Gooseberries 15c; Raspberries 5c; Rhubarb 10c; Flowers, 12 perrenials (all different) $1.00; Pansies, 12, 40c; Daisies 12, 40c; Roses 12, $1.00; Dahlias 12, $1.00; Polyanthus 12, $1.00; carriage prepaid. Chas. Provan, Langley Fort. 250-104

FOR SALE—Improved or unimproved fruit lands, from 5 acres up, 2,000 acres to select from. Situation, Kootenay Lake District. Easy terms. H. L. Lindsay, owner and locator, Nelson, B. C. 210-tf

CITY & FARM LANDS, LTD.
Successors to
Western Canada Investment Co.
REAL ESTATE AND INSURANCE.
John E. Taylor, Manager.

CITY & FARM LANDS, LTD.
Corner of Baker and Josephine streets

FOR SALE—In Fend d'Oreille valley, excellent fruit land. Clearing light. Cheap. Terms. P. O. Box 965, Nelson. 147-tf.

FOR RENT

FOR RENT—Furnished housekeeping rooms with gas stove. 515 Hall St. *302-6

FOR RENT—Two furnished housekeeping rooms, $12 per month. 913 Vernon street. *302-6

FURNISHED ROOMS for rent. 917 Vernon street. *301-6

FOR RENT—Furnished cottage near car line. 1319 Kootenay street. *297-6

FURNISHED housekeeping rooms to let, 524 Latimer street. *287-6

KERR APARTMENT BLOCK—Furnished suites for rent by week or month; a high class home with every comfort; dishes; cooking utensils and linens supplied; every suite has private bath, abundance hot water, laundry in basement. 284-tf

FOR RENT — Suite of furnished housekeeping rooms in Annable block. Enquire room 41. 272-tf

FOR RENT—Furnished rooms. Apply Queen Cigar Store. 241-tf

MAIL CONTRACT.

Sealed tenders addressed to the Postmaster General, will be received at Ottawa until Noon on Friday, the 24th April, 1914, for the conveyance of His Majesty's Mails, on a proposed Contract for four years, six times per week each way, over proposed Nelson Rural Route No. 1 from the Postmaster General's pleasure.

Printed notices containing further information as to conditions of proposed Contract may be seen and blank forms of Tender may be obtained at the Post Offices of Nelson, Belford and Granite Siding, and at the office of the Post Office Inspector.

JOHN R. GREENFIELD
Post Office Inspector
Post Office Inspector's Office, Vancouver, B. C., 13th March, 1914.

HOTEL DIRECTORY

SHERBROOKE HOTEL
Nelson, B. C.
One minute's walk from C. P. R. station. Cuisine unexcelled; well heated and ventilated.
LAVIGNE & DUNK

ATHABASCA HOTEL
Baker Street, Nelson, B. C.
Close to station, brick building, new and up-to-date, hot and cold water in every room.
JOHN PHILBERT, Prop.

Business Directory

ASSAYERS

E. W. WIDDOWSON, ASSAYER AND Chemist, Box A1108, Nelson, B. C. Charges: Gold, silver, copper or lead, $1 each; gold-silver, $1.50; silver-lead, $1.50. Other metals on application.

AUCTIONEERS

C. A. WATERMAN & CO.—Opera Blk.

W. CUTLER & CO., AUCTIONEERS, Appraisers, Valuators, Etc. Auction and sale room 609 Ward street next Opera house. Sales conducted in or out of town. Furniture taken in for sale. Phone 18, box 474.

GROCERIES

A. MACDONALD & CO., Wholesale Grocers and Provision Merchants. Importers of Teas, Coffees, Spices, Dried Fruits, Staple and Fancy Groceries, Tobaccos, Cigars, Butter, Eggs, Cheese and Packing House Produce. Office and warehouse corner of Front and Hall streets. P. O. Box 1095. Telephones 28 and 29.

WHOLESALE PRODUCE

A. S. HORSWILL & CO., Wholesale Importers and Manufacturers' Agents. Produce, Fruits, Flour and Feed. P. O. Box 54, Nelson, B. C. Phone 121.

ELECTRICAL SUPPLIES

J. H. RINGROSE, 304 BAKER ST., Reid Block. Installation of electrical manchinery, telephone plants, house wiring. Repair work. Supplies carried. Phone A227. P. O. Box 155. 22-tf

BROKERS

JOHN P. VROOM & CO., CUSTOMS Brokers and forwarding agents, expert accountants and auditors, room 1, Allan block. P. O. box 958. 265-26

BUSINESS COLLEGES

SPECIAL RATES TO THE FIRST ten applications for our new correspondence course in bookkeeping and penmanship. Kootenay Business College.

ORCHESTRAS.

STARLAND ORCHESTRA, NELSON, B. C. Open to engagements for dances, concerts and afternoon parties. Classical and the latest popular music artistically rendered. P. O. Box 323, phone 163. 295-9

PROFESSIONAL CARDS

GREEN BROS., BURDEN & CO. Civil Engineers. Dominion and B. C. Land Surveyors
Surveys of Lands, Mines, Townsites, Timber Limits, Etc.
Nelson, 516 Ward Street; A. M. Green, Mgr. Victoria 114 Pemberton Bldg.; F. C. Green, Fort George, Hammond Street, F. P. Burden.

GEORGE H. PLAYLE, Chartered Accountant, Auditor, Assignee, etc. Annable block, 513 Ward St., Nelson, B. C.

WILL HALDANE, ARCHITECT, 513 Ward street. Plans, specifications and estimates.

A. L. McCULLOCH
Hydraulic Engineer
Provincial Land Surveyor.
P. O. Box 41
Office phone L86; residence phone R72
Office, Suite 6, McCulloch Bldg.
Baker Street, Nelson, B. C.

T. M. RIXEN, AUDITOR AND ACcountant. Room 15, K. W. C. Blk. 122-tf

H. PERRY LEAKE, CONSULTING Engineer, Nelson, B. C. 300-tf

LODGE NOTICES

KOOTENAY LODGE No. 16, I.O.O.F.—Meets every Monday night in Oddfellow's hall at 8 o'clock.

QUEEN CITY REBEKAH LODGE No. 16, I.O.O.F., meets first and third Tuesdays, Oddfellows' hall, 8 o'clock.

NELSON ENCAMPMENT No. 7 I. O. O. F., meets second and fourth Thursdays in Oddfellows' hall at 8 o'clock.

CANTON CORONA No. 7 meets every second Tuesday in Oddfellows' hall at 8 o'clock.

KNIGHTS OF PYTHIAS MEETS Tuesday nights in K. of P. hall, Eagle Bldg.

L.O.O.M. NELSON lodge No. 815 meets 2nd and 4th Thursday at 8 p. m. in Eagle hall.

F.O.E. Nelson Aerie No. 22 meets 2nd and 4th Wednesdays in Eagle hall.

A.O.F. Court Royal, Nelson No. 9204 meets on 2nd and 4th Mondays each month in K. P. hall at 8 p. m. Ladies' Court meets first and third Wednesdays.

C.O.F. Court Kootenay Belle meets 2nd and 4th Fridays in K. P. hall, Eagle Blk.

CLAN JOHNSTONE 212 MEETS IN I. O. O. F. hall first and third Fridays, 8 p. m.

NELSON LODGE, NO. 5, B. P. O. E., meets first and third Thursdays at 8 p. m. in the Eagle hall. All sojourning members invited. 180-tf

DR. DeVAN'S FEMALE PILLS Reliable monthly medicine for all Female Complaints. $5 a box, or three for $10, at drug stores. Mailed to any address on receipt of price. THE SCOBELL DRUG CO., St. Catharines, Ontario.

PHOSPHONOL FOR MEN Restores Vim and Vitality; for Nerve and Brain; increases "grey matter"; a Tonic—will build you up. $3 a box, or two for $5, at drug stores, or by mail on receipt of price. THE SCOBELL DRUG CO., St. Catharines, Ontario.

HOUSE SERVANTS OF ALL KINDS CAN by reading and using the Daily News Want Columns.
FIND WORK AT ALL SEASONS

334

JUST IN

St. Ivel Meats

In Glass Jars

Lunch Tongue	50c	Spiced Beef and Tongue	35c
Lambs Tongue	50c	Oxford Brawn	35c
Sliced Ox Tongue	50c	Picnic Brawn	35c
Calves Tongue	50c	Assorted Galantines	50c

St. Sylvan Pastes

Lobster, Crab, Prawn, Turkey and Tongue, etc., per jar 20c

Phone 10

The Star Grocery Co.

Store of Quality

TWO MEN KILLED WHEN BOILER EXPLODES

(By Daily News Leased Wire)

NEW GLASGOW, N. S., April 2.—A boiler at the bank head of the Drummond collieries at Westville exploded this morning and killed two men and injured several others. The dead:

Daniel McMillan,
J. Ryan.

Both men were firemen. Five of the injured men were taken to a hospital at New Glasgow. The explosion puts the bank head machinery of the mine out of commission, as the other five boilers in the set are badly damaged.

RESIDENT ENGINEER'S OFFICE TO BE MOVED TO NELSON

Departmental orders have been issued to move the office of the resident federal public works engineer from Revelstoke to Nelson. J. P. Forde, resident engineer, is expected to reach Nelson on Monday evening.

NELSON NEWS OF THE DAY

J. J. de Groot, of Vancouver, is at the Strathcona.

J. D. Honsberger, of Grand Forks, registered at the Hume last night.

Born, to Mr. and Mrs. Joseph Maurer, 16 Robson street, on April , a son.

J. M. Carney, of Salmo, came in last night and registered at the Strathcona.

Mr. and Mrs. S. F. Crawford will leave on Sunday morning for Indianapolis.

The female suffrage meeting called at the Y. W. C. A. last night was well attended. Those present unanimously decided that in the interests of the cause in Nelson a woman's suffrage league in affiliation with the Provincial Equality league should be organized. A committee to draft constitution and bylaws for organization was appointed consisting of Mrs. C. W. Corey, Mrs. Layson, Mrs. W. F. Bissett, Mrs. Winter and Miss Crutwell. An adjourned meeting is called at the same place for next Monday night at 8 o'clock to receive the report of the committee and to proceed with organization. All women interested in the suffrage movement are invited to be present.

There will be a prayer meeting at the Hume schoolhouse, Fairview, this evening at 8 o'clock.

W. E. Robinson, the Castlegar rancher, was a visitor to Nelson yesterday. He was a guest at the Hume.

Born on April 1 to Mr. and Mrs William Shaw, of Granite road at the Kootenay Lake Maternity hospital, a daughter.

Miss B. E. Irwin, of Calgary, is home on a visit to her parents in Fairview. She is accompanied by Miss Miller, also of Calgary.

Dr. G. E. Rehberger and Rev. David Donaldson, of Ymir, came into the city on the Great Northern last night and registered at the Hume.

Election of officers and the adoption of a constitution will be among the matters that will come up at the weekly meeting of the Nelson Equal Suffrage league which will be held in Miners' Union hall this evening at 8 o'clock.

Kindergarten and music, spring term commences April 6. Miss E Fletcher, 107 Baker street. *299-12

Awning, all descriptions, house, carpet, window and chimney cleaning Nelson Vacuum Cleaning Co., phone 438, box 166. 284-26

John J. Pierre has received his first shipment of spring and summer goods. You should place your orders now. 300-6

R. D. McDonald, builder and contractor, has moved from Ward street to Victoria and Josephine, opposite old fire hall. I am prepared to do everything and anything in the building line. Let me give you a figure before starting to build. I can save you dollars and I also endeavor to give my customers satisfaction. Call or phone L247. *300-6

Now, before housecleaning is the time to get your piano cleaned and tuned, and A. R. Kilbey, the man with a factory experience, is the one to get to do the work. He guarantees satisfaction or money refunded, so before it slips your memory telephone R156 or the Standard Furniture company and leave an order for him to call on you. 301-6

Taylor the Tinker, 315 Baker street. *302-26

The funeral of the late Mrs. Robert Sandersoon took place yesterday afternoon from the family residence Carbonate street. Rev. Father Althoff officiating. The pallbearers were: Fred Irvine, A. Howe, J. A. Gilker, J. Fred Hume, M. Shaw and Mr. Walton. Many beautiful floral tributes covered the casket.

Shiloh 25¢

A safe, old-time remedy for coughs, colds, bronchitis and whooping cough. Does not upset the stomach. Perfectly safe for all ages, even nursing infants. A small dose, only, needed and gives quick results. A household friend to thousands of Canadian homes since 1870. Buy Shiloh for coughs and colds. 5

Forest Mills of B. C., Ltd.

Manufacturers of . . . . LUMBER, LATH, MOULDINGS, SHINGLES

Estimates Given on All Kinds of Building Material

PHONE 15. YARDS—FRONT STREET P. O. BOX 1068

. . The . .

Coldstream Estate Nurseries

Vernon, B. C.

All Kinds of Fruit and Ornamental Stock. Strictly Home Grown.

For Prices, Etc., Apply

Manager, Coldstream Estate Nurseries, Vernon, B.C. OR G. F. Schmidt, Sole Agent for Kootenays and Boundary

ASK IMPROVEMENTS TO MAIN STREETS

Improvement Association Takes Up Question of Arbor Day, Shade Trees and Park Attendant.

To urge upon the city council the need for further permanent improvements of the city's main streets and to ask that a caretaker be employed at the parks as was done last year and that 100 maple shade trees be ordered for free distribution to citizens who wish to improve the appearance of the streets on which they live a committee was last night appointed by the Nelson Improvement association at its annual meeting. The committee, which is composed of William Ebbs, J. H. Wilkinson, M. R. McQuarrie and J. W. Holmes, will also approach Mayor Malone and ask that April 16 be declared Arbor day and a public holiday for the annual clean-up of the city.

Several speakers emphasized the importance of good streets and the bad impression which Nelson's streets in their present condition created on visitors.

T. A. Robley, J. H. Wilkinson and J. E. Taylor were appointed a committee to confer with the ratepayers' association with a view to amalgamation or co-operation between the two organizations, which, it was pointed out by several speakers, had in many respects similar functions.

A resolution expressing appreciation of the action of the city council in ordering garbage cans to be placed on the main streets to be used as receptacles for rubbish was passed.

H. W. Rust and W. Shackleton were appointed to make a tour of the city and report upon places which should be cleaned up or otherwise improved.

Abolition of fences, organization of school pupils iinto corps which would devote their attention to preventing damage to shade trees or boulevards, establishment of new industries which would increase the population and a general effort to increase the natural beauties of the city with a view to making it a still more desirable place in which to live were urged by members of the association.

The next meeting will be on April 15. To this meeting ladies and the public generally are invited.

Officers elected:

Hon. president—Mayor John J. Malone.
President—J. W. Holmes.
Vice-president—W. Shackleton.
Treasurer—M. R. McQuarrie.
Secretary—R. C. Teviotdale.

The report of the treasurer, M. R. McQuarrie, showed that the balance of $17.45 on hand at the beginning of 1913 had been increased to $48.01 on January 1, 1914.

H. W. Rust acted as secretary.

Among those present were: J. W. Holmes, M. R. McQuarrie, J. H. Wilkinson, W. Shackleton, William Ebbs, J. E. Annable, T. A. Robley, J. E. Taylor, James Johnstone, H. W. Rust, C. G. Simpson.

NO OPPOSITION FROM UNIONISTS

(Continued from page one.)

equally well if they passed an amending act to the Parliament act, so that home rule should be immediately possible if the government was returned.

"The reason the government will not proceed to an election," declared Mr. Balfour, "is that Mr. Redmond has a written promise that the home rule bill shall be placed on the statutes before the next election."

Sir Edward Grey, interposing, said: "No such promise is in existence."

Tim Healy, interrupting: "Redmond has not so much sense." (Laughter.)

Mr. Balfour: "I accept the foreign secretary's statement and will substitute the word 'definite' for 'written.'

Right Hon. Herbert Samuel, who followed on behalf of the government, declared that Mr. Balfour's general views on the Irish question appeared to be still the same as when he first entered the house of commons, although the speaker noted with satisfaction a note of compromise in the Unionist leadership. "If army officers," said Mr. Samuel, "are to choose between their duty and their conscience, then the messroom will become the legislative assembly and the house of commons a mere debating chamber."

This was Mr. Samuel's summary of last week's historic dispute.

In considering the main question he deprecated the idea of a referendum on the ground that a similar course might be urged on any other great question and frequent polls left the settlement of matters in the hands of an active minority.

Balfour's Speech Powerful.

(Western Associated Press Special Cable)

LONDON, April 2.—The contribution of Right Hon. A. J. Balfour to the home rule debate in the commons was awaited with interest. The speech of the former premier was undoubtedly powerful, but it merited the epigram of Herbert Samuel, that "it was the voice of 1914, but the views of 1874."

Mr. Balfour's contribution to the spirit of the compromise was merely a declaration in favor of the modified devolution with Ulster as a separate unit.

The "die hard" Conservative organs publish warnings against undue optimism as to the situation. The Pall Mall Gazette, the daily edition of J. L. Garvin's Sunday Observer, declared today that "an election first" remained the Unionist policy, and added "if an election first be accepted, there will be an increasing movement in favor of the principle of federalism and co-operation between the parties in working out a great scheme of devolution."

The Pall Mall Gazette reiterates the determination of the Unionists of Ulster to proceed with the establishment and proclamation of the provisional government if the home rule bill be passed before an election.

Parties Are Drifting Apart

When the day's developments in parliament are reviewed by the newspapers this morning, there seems a general concensus of opinion that the politicians are drifting apart again and that Mr. Balfour's speech has served to stiffen the once slackening opposition. The apparent Unionist support of Sir Edward Grey's federal idea proposition has dwindled away in view of the impossibility of carrying out such a scheme prior to a general election.

The Ulster leaders declare today that there are but three alternatives, a referendum, a general election or the withdrawal of the home rule bill and the consequent maintenance of Ulster's present position within the Empire.

Foster Fraser, writing in the Standard, concisely summarizes the Unionist position by saying:

Hope of Agreement Small

"Tonight's debate showed the futility of the parties finessing for the passage of home rule by consent. The government has not yielded an inch of its essential principle. The opposition's various offers are interpreted as signs of weakening and if the opposition does not take care it will find that its astute opponents have jockeyed it into a position from which a creditable retreat will be impossible."

The Liberal journals maintain that the army question is still to the front in political issues, the Chronicle asserting that as long as speeches like that made by Mr. Balfour come from the front bench of the opposition the issue "The Army versus The People" remains the real issue in the war for home rule.

Mr. Asquith's speech on Saturday at Ladybank to his constituents in East Fife is keenly anticipated. In this connection it is worthy of note that the Unionists in the constituency, accepting the view that the premier's assumption of the war office portfolio was meant to end the army electioneering cry, decided to allow the premier's re-election without opposition, unless the Ladybank speech should prove otherwise.

But in view of the attitude of the ministerial newspapers throughout the country today and with the revival of the army cry by the more radical papers, it all depends upon whether Mr. Asquith is passive or active on the army issue as to whether he will be elected by acclamation or not.

Thus much depends on Saturday's speech. The Liberals are confident that the prime minister will not take back water in this respect and that he will give out a fighting cry to the party which will ring throughout the kingdom. Generally the Liberals would prefer to see a fight so confident are they of a crowning victory on the issue.

Liberal Demonstrations

The premier's journey to the north will be made the occasion for great Liberal demonstrations, which will equal anything offered to Gladstone in the height of his career. The whole parliamentary party will bid him God speed at the station in London this morning and the train will stop at Grantham, York, Newcastle and Berwick, so as to permit of the presentation of addresses by local Liberals and of brief speeches by Mr. Asquith. These latter will probably be more or less perfunctory, the "chief" reserving his big announcements until he gets to his own people in Fife.

Douglas Succeeds French.

(Western Associated Press Special Cable)

LONDON, April 2.—Sir Gen. Charles Douglas will take over the duties of chief of the Imperial general staff in succession to Gen. Sir John French, on Monday next. It is curious to note that Sir Charles Douglas made a financial sacrifice by accepting his new position. Sir John French was paid $15,000 as chief of the Imperial general staff; Gen. Sir Charles Douglas was getting $20,000 as inspector-general of the home forces, and will thus lose $5,000 a year unless the new war minister comes to his relief.

Sir Ian Hamilton, who is inspector general of the overseas forces, and who visited Canada last year, and who is now in Australia, is paid $25,000, or $10,000 more than the chief of the general staff. There will certainly be a financial evening up and down.

The regular monthly meeting of the officers and teachers of St. Paul's Presbyterian Sunday school will be held this evening in the church hall at 8 o'clock. Conveners of committees are asked to present their written reports as usual.

Fraternal Prescription For Nervous Wrecks

(From "Medical Reports.")

Thousands of men, nervous wrecks, have found the following "fraternal prescription" a blessing and a boon. Such men lack aggressiveness, they are timid, nervous easily discouraged, lacking in self esteem and confidence. They suffer from cold extremeties, thin, watery blood, nervousness, sleeplessness, frightful dreams, trembling hands and limbs, unsteady gait and an absolute inability to perform the ordinary natural and rational acts or duties such as any healthy normal man can.

A vigorous man works; plays eats and sleeps always with the keenest enjoyment. The greater his exertions are, the stronger becomes his appetite and slumbers.

The nervous man seems always tired and worn out. Retiring brings no relief. Sleep brings no refreshment, all because of an abnormal condition of the nervous system, brought about by—well, no matter what—the desire is for relief and freedom with rich, red blood, surging through the body supplying the sensitive nerves with all the power of sensation, so that sleep is refreshing, food is delicious, work is play and play is pleasure.

This treatment is thorough, simple and correct. The ingredients are used in filling various prescriptions and can be obtained of any well stocked druggist and mixed at home without the embarrassment or questions.

Obtain three ounces of syrup sarsaparilla compound in a six ounce bottle. To this, add one ounce of compound fluid balmwort and let stand two hours. Then add one ounce of tincture cadomene compound (not cardamom), and one ounce of compound essence cardiol. Mix, shake well and take a teaspoonful after each meal and one when retiring until a vigorous, bounding new-health takes hold of the tired, exhausted nerves. Only a few weeks' treatment will astonish and rejuvenate because the treatment is the right thing at the right time, and contains no deceptive opiates.

Styles From Fashion's Centre

You can make no mistake by buying your spring outfit at this store.

We go right to the fashion centres to make our selections, buy only lines that we know to be reliable and authentic, pay spot cash for our purchases, and mark them so closely that it is economy to make this store your shopping place.

Now the spring stocks are ready. Now choosing is at its best.

Buy your spring outfit now and have a full season's wear out of it.

Suits Hats Shirts Gloves Hosiery Ties

New Goods, all ready for your choosing

In times of "easy money" anything goes, but when the buyer is looking for good investment

THERE IS NOTHING IN THE MARKET TO EQUAL

"H. B." Men's Suits

Every Garment the Product of a PERFECT PLANT SKILLED DESIGNERS AND TRAINED TAILORS

Suits

Dark Brown Imported Tweeds, three button, conservative model, high cut five-button vest, regular pants, two side, two hip pockets, side straps, durable lining. GOOD VALUE.... $13.00

Stylish Olive Fancy Tweed Norfolk, double straps, detachable belt, three button, outside breast pocket, understrap pants, finished with two-inch cuff, side strap with belt loops, five pockets. GOOD VALUE..... $16.50

Suits

Brown Tweed, hard finish, three button, peaked collar, outside breast pockets, form fitting, vest is cut fairly high, roomy pants, not exaggerated, side straps, tunic belt loops, six pockets. GOOD VALUE.... $20.00

Brown Check Suits, form fitting, two buttons. A very choice appearance. Every tailoring device known having a bearing on economy, style and wearing qualities are featured in this garment. GOOD VALUES... $22.50

Novel and Captivating New Designs in

Neckwear for Men

THE YOUNG MAN OF TODAY DEMANDS THE LATEST

IN THE PROPER SELECTION OF A TIE IS THE ART OF DRESSING WELL

JUST RECEIVED

New Scarves

BENGALINES
CREPE DE CHINE
POPLINS AND KNITTED
BARATHEA
FLYFORD
BATWING AND STRINGS

EACH PRICE A SPECIAL VALUE 25c, 50c, 75c

"Quality First" Groceries

ROANOKE BRAND FANCY CALIFORNIA FRUIT (Each Tin Contains Sufficient for Five People.)

LEMON CLING PEACHES, per Tin	30c
APRICOT (Halves), per Tin	30c
BARTLET PEARS, per Tin	30c
HAWAIIAN PINE APPLE (Large Tin), per Tin	35c
CHOICE ENGLISH PICKLES, per Bottle (Sweet, Spiced, Mixed.)	25c
FRENCH BONELESS ANCHOVIES, per Bottle (In Pure Olive Oil.)	35c
NORWEGIAN SALTED ANCHOVIES (In 1lb. and 2 lb. Tins.)	35c and 65c
EXTRA VIRGIN OLIVE OIL (In 4 oz. and 8 oz. Bottles.)	25c and 45c
GIFFORD'S FANCY RIPE OLIVES, in Pint Tins	35c

VEGETABLES, ETC.

FRESH ASPARAGUS, per lb.	25c
FRESH CAULIFLOWERS Each	25c and 30c
FRESH LETTUCE, per lb.	35c
FRESH RHUBARB, 2 lbs. for	35c
FRESH TOMATOES, per lb.	30c
FRESH CUCUMBERS, each	30c
FRESH COCOANUTS, each	15c
FRESH BRAZIL NUTS, per lb.	30c
FRESH LOCAL EGGS, per dozen	30c

Special Notice--Friday Bargains

AT THE REQUEST OF OUR OUT-OF-TOWN CUSTOMERS AND TO MEET THE CONVENIENCE OF THE MARKET BOAT, WE HAVE DECIDED TO CHANGE THE BARGAIN DAY FROM FRIDAY TO TUESDAY—GOODS ON SHOW MONDAY

Hudson's Bay Co.

INCORPORATED 1670 INCORPORATED 1670

Robin Hood Flour
Robin Hood Porridge Oats
ROBIN HOOD products are good.
A. E. Johnston
SUCCESSOR TO C. A. BENEDICT
Josephine St.

Springs and Mattresses
Cheapest in the city.
The Ark
New and second-hand furniture.
606 Vernon St., Nelson, B.C.
J. W. HOLMES, Mgr.

Unequalled for General Use.
GALT COAL — BURNS ALL NIGHT
W. P. TIERNEY, General Sales Agent, Nelson, B. C.
Cars shipped to all railway points.

Desirable Residence For Sale

Containing three bedrooms and bathroom, sleeping porch, hall, living room, dining room, kitchen, pantry, conservatory, cement foundation and cellar. All in good order.

Price $3150

H. & M. Bird
Nelson, B. C.

THORPE'S DRINKS
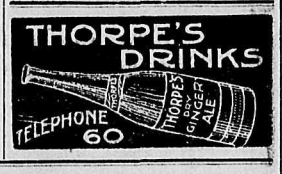

TELEPHONE 60

E. D. IRELAND TO GO TO CALGARY

Nine Years in Resident Engineer's Office Here—Expects to Leave Monday.

E. D. Ireland, assistant resident engineer for the Canadian Pacific railway in this city and for the past nine years connected with the resident engineer's office here, has been transferred to the office of the division engineer at Calgary. Mr. Ireland expects to leave on the coast train on Monday evening for Calgary via Revelstoke and will be accompanied as far as Revelstoke by Mrs. Ireland, who will proceed to the coast, where she will spend some time visiting her sisters before returning to her new home in Calgary.

Mr. Ireland is well known in Nelson and during his residence here has always been an active member of the Odd Fellows' lodge. Mrs. Ireland is well known in local musical circles, having been a member of the choir of St. Paul's church and one of the organizers of the Ladies' Choral society.

CHAHKO MIKA TAG DAY TOMORROW

Nika Potlatch Chickamin is Inscribed on Tags for Those Who Pay.

Chahko Mika tag day will be held tomorrow and those who potlatch will be given a tag bearing a picture of an Indian and the significant inscription "Nika Potlatch Chickamin," which is Chinook for "I pay money."

Scores of Nelson's attractive girls have consented to carry out the tag-day work and this afternoon at 4 o'clock they will secure their tags and money boxes at Chahko Mika headquarters. The money will be turned in on Saturday evening.

NOSE AND JAW BROKEN IN ACCIDENT AT MINE

At the Ottawa mine, at Slocan City, on Sunday last, a falling rock struck Rod McMillan on the head, forcing his face against another rock, breaking his nose and upper jaw. The injured man was brought to the city and subjected to an X-ray examination by Drs. Borden and Vigneux. He is at present confined in the Kootenay Lake General hospital and is reported to be doing as well as can be expected.

BANDIT ROBS GIRL ON WAY TO HOME

Bandit Pulls Off Hold-Up Game Just Inside City Limits—Miss Alice Waugh Victim

Roughly commanding her to hold up her hands, an unknown man yesterday afternoon held up Miss Alice Waugh and robbed her of $20. The girl was on her way home to her parents' residence in Fairview. Directly she had given the bandit the money he walked off, increasing his pace as she yelled for help.

The money stolen represented a month's pay which Miss Waugh received at 3 o'clock yesterday afternoon from Mrs. I. G. Nelson, by whom she is employed.

WILL COMPLETE DREDGING WORK

Bittern to Carry on Improvements in Nelson Harbor Which Were Begun Last Year

To carry to completion the dredging work in the harbor at Nelson which was commenced last year, the dredge Bittern, which has been operating at Kootenay landing during the past winter, will arrive here next week.

NELSON GRANITE FOR CARDSTON MORMON TEMPLE

Announcement that C. G. Simpson had secured a contract for the supply from his Nelson quarry of granite for a Mormon temple at Cardston and that preparations for commencing work had been made, was made last night.

BIG ROCKSLIDE BLOCKS TRAIN ON BOUNDARY LINE

Seventy-five feet in length and 10 feet wide, a rockslide near Shields yesterday afternoon blocked a westbound freight train and necessitated a transfer of passengers on the Boundary train last night. The locomotive was forced a few inches off the track. No one was hurt.

Rocks which came down the mountain side piled up against the locomotive to a height of seven or eight feet and a big rock which fell in front caused the cowcatcher to buckle underneath.

OFFICERS ELECTED BY CITY FOOTBALL CLUB

Election of officers for the coming season occupied the members of the City Football club at their annual gathering last night, the meeting adjourning following the election until Monday evening next. There was a good attendance at the meeting and the members were enthusiastic over the prospects for success during the summer. The officers elected were:

President—E. Marsden.
Secretary-treasurer—J. T. Griffiths.
Captain—J. Ramsden.
Vice-captain—D. Smeaton.
Executive committee—M. Hampton, A. Blake, W. McIntosh.

SUFFRAGETTES DETERMINED TO INTERVIEW KING

(By Daily News Leased Wire)

LONDON, April 2.—The visit of the suffragette deputation which will go to Buckingham palace to see King George has been fixed for May 21.

In view of the expressed determination of Mrs. Pankhurst to carry the project through and the equally strong determination of the authorities to prevent the women from approaching the King, there is a good prospect of an exciting time.

Nugget Jewelry

We have just procured some very fine nuggets, which we have mounted into Scarf Pins, Nugget Necklaces and Gent's Double Chains. This is an exceptional opportunity to be able to make a selection from the nicest nugget goods we have ever stocked.

These Scarf Pins
$3.15 to $10.00
Also have some diamond set nugget pins.

J. O. Patenaude
Manufacturing Jeweler, Watchmaker and Optician.

The regular meeting of Clan Johnstone, No. 212, will be held in Oddfellows' hall tonight at 8 o'clock.

CHICK FOOD
IF YOU FEED THEM "B. & K." CHICK FOOD FROM THE START
Little Chicks Thrive
It's a balanced ration of Cracked Grain and Millet, with a little Fine Grit and a liberal proportion of Oatmeal
The Brackman-Ker Milling Co., Ltd.

Fitted in any style of frame or mounting by
R. L. DOUGLASS
The Graduate Optician and Optometrist.
Certified by a Provincial Board of Examiners in Optometry.
Room 18, K.W.C. Block.

Your Eyes Are As Good As Your Glasses

—if it is necessary for you to wear glasses to improve impaired vision, restore lost vision or conserve good vision. Realizing this, we aim to so make your glasses that your eyes are GOOD when you wear glasses we make for you.

You need us if you need glasses.

J. J. Walker
Jeweler and Optician
Baker St. Nelson, B.C.
Expert Watch Repairing

Our Roses Are Here
ARRIVED IN SPLENDID SHAPE—FULL GROWN HEALTHY STOCK

30c Each
Frau Karl Druschki (best white), Gen. Jack (red), Caroline Testout (pink), Mrs. John Laing (soft pink), Crimson Rambler, Dorothy Perkins (pink climber).

35c Each
Papa Gontier (red tea), Kaiserina Augusta Victoria (best cream tea), Dean Hole (silvery carmine, shaded salmon pink), Killarney (bright pink, shaded), Mme. Abel Chatenay (carmine rose, fragrant), Mme. Julez Grolez (soft china rose), Edward Mawley (finest dark crimson), La France (silvery pink), Soleil d'Or (yellow), Viscountess Folkestone (silvery pink, large free bloomer), Gloire de Dijon (creamy yellow climber), W. A. Richardson (yellow climber), Alfred Carriere (white climber), Flower of Fairfield (perpetual crimson rambler), Hugh Dickson (large, brilliant crimson), Maman Cochet (pink).

Rare Sorts—75c Each
Maman Cochet (white), Jonkheer Moch (clear red with rose and aurora reflects), Lady Hillingdon (deep golden yellow, long buds, prolific), Lyon Rose (coral red shaded salmon yellow), George C. Wand (brilliant orange vermillion).

These Four Kinds—$1.00 Each
Heinrich Munch, Mad Jenny Guillemont and Sunburst (large yellow, orange centre, on long stems).

Apple Trees, 2 years .....50c Cherry 75c
Plum Trees, 2 years .....60c Peach 75c
Pear 75c

BEST VARIETIES
MAIL ORDERS FILLED PROMPTLY

Rutherford Drug Co., Ltd.
NEW STAND—503 BAKER STREET NELSON, B. C.

THE GEM
THE QUALITY PHOTOPLAY HOUSE

FRIDAY

Essanay's Two-Reel Special Feature
The Toll of the Marshes
A dramatic story of land grafters.

Edison Comedy
"ANDY GETS A JOB"

Reliance Feature
"THE MIGHTY ATOM"
A strong, interesting play, well acted.

Coming Tuesday, the 7th April, a Big Five-Reel Feature
"THE BATTLE OF GETTYSBURG"

FOR RENT
Modern 8-roomed bungalow. Will give lease for year or two. Possession at once.
Apply 1122 Stanley St.

A Thermos Bottle 90c
For the Small Sum of.....
By Importing a Large Quantity of this Well Known and Useful Article, We Are Enabled to Offer Them at the Astounding Low Price of.....90c per Pint Bottle
Will keep HOT WATER Hot for 24 Hours. Will keep COLD WATER Cold for 24 Hours.
Just the thing for the Working Man, Fishermen, Picnics—Will keep the MILK WARM ALL NIGHT for Baby.
1 Pint, Plated, Each .....$1.50 1 Pint, Metal, Each 90c
1 Quart, Plated, Each .....$3.25 1 Quart, Metal, Each $2.25
SEND IN YOUR MAIL ORDERS AND WE WILL PAY THE POSTAGE
EASTER NOVELTIES—A Large Assortment at All Prices.
City Drug & Stationery Co. NELSON, B. C.
PHONE 34 Nelson's New and Up-to-Date Store P.O. BOX 1083
MAIL ORDERS DESPATCHED SAME DAY RECEIVED

CANNOT VOTE ON SHARES NOT FULLY PAID UP

Directors Responsible if Dividend Declared Which Impairs Company's Paid Up Capital.

(By Daily News Leased Wire.)

OTTAWA, April 2.—The committee on banking and commerce today gave further consideration to Hon. W. T. White's bill relating to loan companies. Good headway was made with the consideration of the technical clauses relating to the administration of the business of a loan company by its officers, the holding of annual and special meetings, etc.

One clause provides that no shareholder who is in arrears in respect of any call shall be entitled to vote at any meeting of the company.

Hon. Sam Barker thought this was a hardship and it was decided to modify the clause so that a shareholder's right to vote will be effected only in regard to such shares as might happen to be not fully paid up.

When the clause limiting the powers of the loan companies in regard to their powers of investment was reached, Mr. White said it would not be advisable to confine investments to mortgages only. This would mean that much of the money would have to lie in the banks or a company would not be in a position to liquify its assets readily in case of emergency. He said that if the act were made too stringent, loan companies would not incorporate under the act, and its usefulness would be destroyed. It was decided to hold the clause over for the present.

The clause regarding liabilities to the public was amended by adding the words "and reserve." The clause now reads: "The total of companies' liabilities shall not exceed four times the amount paid up on actually paid and unimpaired capital stock and reserve."

Such companies are to be permitted to hold for their use and occupation real estate to the extent of 35 per cent of capital and reserve.

Another clause which was approved provides that if directors declare and pay any dividend which impairs or diminishes the paid-up capital of the company, the directors who concur are jointly and severally to be liable for the amount of such dividend.

MURDERER MAKES ESCAPE FROM ILLINOIS JAIL

CAIRO, Ill., April 2.—Six prisoners escaped from the county jail here today, among them William Wilson, sentenced to be hanged on April 24 for the murder of Thomas G. Logan, a special officer of the Baltimore & Ohio railroad.

NELSON NEWS OF THE DAY

Mr. and Mrs. A. Mallinson left yesterday morning for Wantaca and other points in Wisconsin.

Mrs. A. B. Dowling of Calgary, and her son Kenneth, are visiting Mrs. Dowling's sister, Mrs. W. G. Scott.

Classes today at the Y. M. C. A. are: High school 4:30 to 5:30 o'clock professional men 5:30 to 6:30 o'clock; young men 8:15 to 10 o'clock.

At St. Saviour's church, Nelson, B. C., on Tuesday, March 31, 1914, by Rev. Fred H. Graham, rector, Thomas Henry Fleming, of Phoenix, B. C., was married to Miss Mary Isabel Cook, of Kelowna, B. C.

The committee in charge of arrangements for the annual ball of the Ancient Order of Foresters which will be held on Easter Monday, April 13, will meet tonight in Veterans' hall at 7:30 o'clock. The baseball committee of the juvenile court of the same lodge will meet at 8 o'clock.

On Sunday next the members of Court Royal Nelson and Kootenay Belle Ancient Order of Foresters, together with the juvenile members of the lodge, will attend divine service at Trinity Methodist church. The members of Court Royal Nelson and the juvenile court will meet at the hall at 7 o'clock and march from there to the church and the ladies will gather in the church parlors.

TOO LATE TO CLASSIFY

LOST—On north shore road between Ferry and quarter of a mile east, blue leather purse containing gold bracelet, four rings and gold chain and $5.50 in cash. Return to Daily News. 302-tf

Nelson Opera House
One Week, Commencing Monday, April 6
Mr. Joseph Sturm Presents
.. The ..
Frank Morton Co.
with
GLADYS VAUGHAN
and a Metropolitan Cast.
300 Nights in San Francisco.
In a repertoire of high-class comedies.

Monday Night
"FIFTY MILES FROM BROADWAY"
Magnificent Scenery, Catchy Musical Numbers, Special Stage Effects.
Prices: 75c, 50c and 25c.

STARLAND THEATRE
House of High-Class Features
STARLAND ORCHESTRA

MISS ELEANOR MORAN IN SONGS

Bison Special Feature in Two Parts
The Madonna of the Slums
An appealing story by Grace Cunard, with scenes located in the Latin Quarter of Paris. An ingenious and overpowering plot well presented.

Eclair Comedy and Educational
"TROUBLE ON THE STAGE"
"SOLDIERS IN TURKESTAN"

Victor Comedy
"WHERE THE HOP VINES TWINE"
A charming comedy number that will please.

Special tomorrow—The Starland Orchestra Will Feature
"THE CHAHKO MIKA TWO-STEP"
By N. C. Merry.

Bridal Rose

Our delayed shipment of this dainty favorite is now on hand; our stock is complete, and we can fill any order. This pattern is reputed as having the largest sale of any line of china in the Dominion.

We are cleaning out odd lines in china.

Second-hand goods always on sale.

CHINA HALL
A. W. MUNRO, Prop.
P. O. Box 588
Phone L-261 321 Baker St.

Chakho Mika
Will Soon Be Here
Don't you wish to enjoy the Water Carnival. If so, get a detachable rowboat motor and make your rowboat a motor boat. They are economical and any lady can operate them I am agent for the Koban and Motorow outboard motors. The Koban 2-cylinder 3- h.p. is the best and only 2-cylinder outboard motor made. No vibration. Complete, ready to run.....$115
If you wish a single cylinder 2-h.p. get a Motorow—the only detachable reversible rowboat motor made. Complete, ready to run $95
THOMAS SARGENT
Motor Boat Supplies
506 Stanley St., Nelson, B.C.
Phone 44 P.O. Box 172

MILK COWS FOR SALE
GOVERNMENT TESTED

FIVE GOOD GRADE COWS—FRESH
THREE JERSEY COWS—FRESH.
ONE JERSEY COW—TO FRESHEN SHORTLY
THREE JERSEY HEIFERS—TO FRESHEN SHORTLY
ONE GRADE HEIFER—IN CALF

NELSON TRANSFER CO.
CORNER VERNON AND STANLEY STREETS

NOTICE

The offices of the Kootenay-Columbia Fuel Company will be moved to my office—Green Block, Ward Street (in rear of K.W.C. Block)—on Monday morning, April 9th. After that date all orders will be taken at my office.

KINDLY NOTE CHANGE OF 'PHONE NUMBER, MY NUMBER BEING 135.

CITY PROPERTY. FRUIT LANDS. INVESTMENTS.
FIRE. LIFE. ACCIDENT AND EMPLOYERS LIABILITY INSURANCES.
BONDS. STOCKS. SHARES.
AGENT FOR GALT COAL.

Chas. F. McHardy
THE GREEN BLOCK, NELSON, B.C.

WE HAVE JUST RECEIVED A STRAIGHT CARLOAD OF
PENDRAY'S
Lime-Sulphur Solution
NOW IS THE TIME TO SPRAY AND WE CAN SUPPLY YOUR WANTS IN SMALL QUANTITIES, ALSO BY THE CASE OR BARREL

Wood-Vallance Hardware Co. Ltd.
Wholesale and Retail. Nelson B. C.

For Quick Sale
Five-Room Modern Cottage
Two corner lots, stone foundation and cellar, gas and electric light, centrally located. Price $2,500, on easy terms.
H. E. DILL
17 K.W.C. Block, Nelson, B.C.

Queen Studio
Established 1899.
Portraits
Views
Pictures
Picture Framing
ALLAN LEAN, Manager.
P. O. Box 812. Phone 196
Nelson, B. C.

Your Spring Overcoat

A GARMENT every man should have. There are lots of days and evenings, right on into the summer, when the light weight overcoat is an absolute necessity.

See the handsome garments we're now showing.

Chesterfields and all the graduations from the smart, full box to the dressy, medium form fitting overcoat.

They are handsomely tailored from finished and unfinished worsteds, soft mixtures, cheviots, thibets, vicunas, etc.

See Our $16.50 Coat

We call special attention to this Coat for the reason that it is the best Spring Overcoat ever offered at the price. Other styles at—
$18.00 to $25.00
Put on one of our new Spring Overcoats and stand before the mirror, and the sale is made.

Emory & Walley
THE HOME OF GOOD CLOTHES