YESTERDAY'S WEATHER
Temperatures Yesterday were:
Minimum 40
Maximum 67

The Daily News

THE DAILY NEWS
Is read everywhere in South-eastern British Columbia (Kootenay and Boundary Districts) on the day of publication.

VOL. 13 | 8 PAGES. | NELSON, B. C., TUESDAY MORNING, MAY 19, 1914 | 50c PER MONTH. | NO. 29

492
Provincial Library 1-1-16

HAD TO PRESERVE CREDIT OF CANADA

Agreement Amply Protects Country, Says White

LARGER MORTGAGE URGED BY LIBERALS

Thinks Prairies Should Have Money Spent on Line in This Province,

(By Daily News Leased Wire.)

OTTAWA, May 18.—The chief speakers in the debate on the Canadian Northern railway resolutions and the six months' hoist motion, moved by E. M. Macdonald on Friday evening, were Hon. W. T. White, minister of finance, and F. B. Carvell, Carleton, N. B. Other speeches were made, but they were comparatively short as compared with the efforts of the two front benchers. William M. German, Welland; J. H. Armstrong, East Lambton; W. A. Buchanan, Medicine Hat, and Fred Pardee, West Lambton, were the members heard from.

Mr. Carvell, who preceded the minister of finance, declared that by the time the Canadian Northern railway system is completed the securities against the line will total $400,000,000, which will make it practically impossible for any reduction in rates to be brought about. He said that nothing should be done until a thorough investigation has been made into the operations of Mackenzie & Mann.

Hon. Mr. White maintained the bargain was the best ever attempted by any government and one which redounded to the credit of Premier Borden and Hon. Arthur Meighen, solicitor-general. He said the agreement means if Mackenzie & Mann come back to parliament for more aid for the road the government will secure control.

Mr. Buchanan particularly emphasized the lack of any provision that a portion of the $45,000,000 should be spent on branch line construction in the west. He asserted that the bargain was an unpopular one with the majority of the people because the government had gone into a partnership with men who had lost the confidence of the country. The division on the resolution will be taken some time on Tuesday.

Want Farmers as Immigrants.

When the house resumed at the morning session Hon. Frank Oliver again called the attention of the premier to a telegram which had been sent to the latter by Thomas R. Turnbull, civic relief officer of Edmonton. Concerning the request made Premier Borden said it had been the ideal of the late government, as it was of the present, to restrict immigration as much as possible to farm laborers and agriculturists. He stated that he had communicated with the departments of public works, railways and canals and marine and fisheries requesting that every effort to give employment to those at present out of work be made. He stated that an officer of the labor department would investigate the conditions of the labor situation in western cities.

Want Canadian Northern Enquiry.

Continuing the debate on the Canadian Northern railway proposals, W. F. German, Welland, claimed that there was absolutely no difference of opinion on the opposition side of the house as to the necessity for an inquiry. They believed that it should be established beyond all doubt that the money which Mackenzie & Mann had received had been spent upon this project. He had no quarrel with Mackenzie & Mann. They were energetic Canadians and he would be willing to aid them in a proper manner, but he did not think they should object to severe criticism. They had received an immense amount of government aid which had been spent without supervision.

Mr. German urged that the government should take a mortgage of at least $51,000,000 in order to gain control. He therefore believed the six months hoist proposal should prevail. J. E. Armstrong, East Lambton, said he was glad to have an opportunity to support the resolutions of the government. It was apparent an effort had been made to present all the facts to the house.

"What right," he said, "have we to conduct a further investigation into the private affairs of Mackenzie & Mann? The government has already made an investigation." The Liberals who had spoken, he said, were all unwilling to admit this.

Protects Provincial Guarantees.

Mr. Armstrong said if the road were now forced into a receiver's hands and the honorable gentlemen opposite were apparently quite willing should be the case, the provinces would be compelled to pay interest on bonds they had guaranteed. The present policy of the government, therefore, was one that protected the provinces and that they desired the government take action was very clearly shown by the letters which had been received from several of the premiers. What Mackenzie & Mann had been able to accomplish for the west was shown by the fact that 140,000 homesteads

(Continued on Page Four.)

HUSBAND TELLS OF MILLARD MURDER

Describes Finding of Wife's Bones—Richly Dressed Women Crowd Vancouver Courtroom

(By Daily News Leased Wire)

VANCOUVER, B. C., May 18.—Richly dressed women, carrying noonday lunches drapped in tissue paper and napkins, crowded the assize court this morning when the doors were thrown open for the Jack Kong murder trial. Anxious to see the Chinaman charged with the murder of Mrs. Millard, they appeared at the courthouse long before the hour set for the trial and when the court room was opened it was filled within two or three minutes.

The evidence developed no surprises. For the third time on the stand since the death of his wife, Charles Millard detailed the story of his discovery of the fragments of bone and flesh and stains of blood left after his wife's body had been partly burned. His examination is likely to last all day tomorrow.

NAMES DIRECTOR OF AGRICULTURE

W. J. Gibson Appointed on Staff of British Columbia Deparament of Education.

(Special to The Daily News)

VANCOUVER, B. C., May 18.—Announcement is made here that W. J. Gibson, M.A., science master of the provincial normal school, Ottawa, has been appointed director of agriculture of British Columbia, under the provincial department of education.

The position is a new creation, being part of the scheme of furthering agricultural education instituted by the provincial government under the federal act of 1912 whereby a grant of $10,000,000 was given in 10 annual payments to the educational departments of the various provinces. Mr. Gibson is a native of Ontario, a graduate of several universities and an agricultural specialist.

THREE VALLEY MILL LUMBER DESTROYED

Fire Causes Damages to Forest Mills Property to Extent of Thirty-Five Thousand Dollars.

(By Daily News Leased Wire.)

VANCOUVER, B. C., May 18.—Fire at Three Valley mill, 20 miles west of Revelstoke, on Saturday morning, destroyed 3,500,000 feet of lumber piled in the yards. The estimated loss is $35,000, covered by insurance. The mill was not damaged. The blaze was discovered by Night Watchman Rutherford, whose efforts, aided by the mill crew, saved the mill and confined the fire to the yards only. Three Valley mill is the property of the Forest Mills of British Columbia, Limited.

SUGGEST PLAN TO DELAY TOLL REPEAL

United States Senators Start Movement to Send Canal Question to The Hague for Arbitration

(By Daily News Leased Wire)

WASHINGTON, May 18.—With the canal tolls exemption controversy nearing a vote, sentiment in the senate is growing in favor of an effort to substitute for the pending bill a resolution which would provide for the submission of the dispute between the United States and Great Britain to an international tribunal. Although senators who have discussed the proposal are by no means sure it will prevail when the time for a vote arrives they claim that many of their colleagues are willing to adopt this course.

It was said tonight that Senator O'Gorman, leader of the forces fighting repeal, will not consent to arbitration and the proposal undoubtedly will meet with vigorous opposition among senators on both sides of the issue. It is pointed out, however, that before the house passed the repeal bill President Wilson was willing that the question should be settled by arbitration.

During the day three senators—two Democrats and one Republican—added their voices to arbitration as a way out of the difficulty.

On the Republican side today it developed that Senators Root and Lodge, as well as others who are prominent in the fight for repeal, would favor arbitration.

A two-thirds vote of the senate would be required to pass an arbitration resolution. Those opposed to the idea pointed out that arbitration would mean a long delay and that in the meantime the canal would be opened and operated and many complications would arise, no matter what the decision of the court might be.

WHITNEY CABINET HAS NOT DECIDED ON ELECTION

(By Daily News Leased Wire.)

TORONTO, May 18.—According to a statement made by Sir James Whitney today the government has not decided yet that there will be an election in the immediate future.

TRAIN BANDITS ROB PASSENGERS

(By Daily News Leased Wire.)

CHICAGO, May 18.—Robbers boarded the Atchison, Topeka & Santa Fe train which left here for California tonight, held up the passengers on the observation platform, and were driven off the car by the train crew.

MEMBERS HECKLE LLOYD GEORGE

Want to Know About Ulster Troop Movements

NO INDICTMENTS FOR GUN RUNNING

Refuses to Say in Which House Home Rule Bill Will Be Amended.

(Canadian Associated Press Cable.)

LONDON, May 18.—There is a lull in the Irish crisis and it is improbable that much will be done before the debate on the third reading of the home rule bill.

Lloyd George, however, in the absence of the prime minister, who is in attendance on the King at Aldershot, had to face a number of questions in the commons today relative to the presence of troops around Craigavon, the seat of Capt. Craig, one of the Ulster leaders. Lord Castlereagh asked for particulars of this "provocative move on the part of the government."

"Is there no official information?" pressed Lord Castlereagh. "Is not such a movement of the troops provocative at a time when the government is understood to be doing all it can to bring about a peaceful settlement?"

"We cannot assent," said Mr. George, "to the proposition that the fact of the troops having rifles in Ireland is provocative."

"Is it not the case, as has been reported, that Craigavon has been surrounded," persisted his lordship, but Mr. George remained silent.

No Gun-Running Indictments Yet.

Mr. Hogge, East Edinburgh, inquired whether the lieutenants of the counties, justices of the peace and others holding public rank would retain their offices if it were found that they were concerned in the recent gun-running. Augustine Birrell, secretary for Ireland, said the matter was at present under consideration. No indictments had so far been drawn up against the offenders nor was it desirable to say anything at present on the precautionary measures contemplated by the government. Then came the critical questions about amending the home rule bill.

"Would it," asked Mr. Butcher, York, "be in the lords or in the commons?"

"No statement at present," was Mr. George's rejoinder.

"Was there any precedent for amending the bill by another bill," was another poser, and Mr. George remarked that the Parliament act created a new situation.

SURVIVOR OF GREAT DISASTER PASSES

One of Noble Five Hundred Who Saved Women and Children on Birkenhead Dies.

(Western Associated Press Special Cable.)

LONDON, May 18.—The death is announced today of one of the few remaining men who were in the great Birkenhead disaster in 1852, Capt. G. A. Lucas, who died in Wales at the age of 82.

He is the last but one or two of the gallant band of 500 British sailors and soldiers who stood at attention when the Birkenhead was sinking in Simmons bay, South Africa in 1852, in order to allow the women and children to get ashore in safety. Lucas was among the few who, leaping from the doomed trooper at its final plunge into the ocean, swam ashore and was saved. He afterward served with distinction in the Indian mutiny.

VERNON CAMP TO BE LARGEST IN HISTORY

Twenty-Third Brigade Will Camp at Okanagan City—Orders Changed—Eighteen Hundred Men Go.

(Special to The Daily News)

VANCOUVER, B. C., May 18.—Vernon will after all be the place where the Twenty-third Infantry brigade, comprising the 6th, 72nd, 11th and 104th regiments, will train this year and the local regiments, about 600 strong will entrain next Saturday night, according to Lieut. Col. J. Duff Stuart.

Colonel Roy, who was here Saturday for the inspection of the 6th D. C. O. R. had a conference with commanding officers of local regiments and afterwards wired a synopsis of the situation to Ottawa and an answering telegram was received today authorizing the holding of the camp at Vernon.

The camp at Vernon will be the largest ever held in British Columbia. There will be about 1,800 men under canvas of all ranks. It is planned this year to work the infantry and cavalry together and an ambitious series of maneuvers will be worked out.

CHARGE CHURCHES SHOW LICENSE

SASKATOON, Sask., May 19.—The city council has decided to exact a license from all churches which use their buildings for public lectures, concerts or theatrical entertainments. This action has been prompted by a visit from several operatic stars of international fame who sang in the churches.

CANADIAN SHIP TONNAGE LARGE

Value of Vessels Estimated at Nearly Twenty-seven Million—Forty-three Thousand Employed.

(By Daily News Leased Wire.)

OTTAWA, May 18.—That the total number of vessels on the register books of the Dominion on December 31, 1913, was 8,545, measuring 896,965 tons, is the information contained in the annual report on shipping just sisued by the department of marine and fisheries.

These figures represent an increase of 115 vessels and 60,687 tons, as compared with 1912. Assuming the average value to be $30 per ton, the report states that the value of the registered tonnage would be $26,908,950.

The number of new vessels built and registered in the Dominion during 1913 was 344, measuring 40,164 tons. Estimating the value of the new tonnage at $45 per ton gives a total value of $1,807,380.

It is estimated in the report that 43,688 men and boys were employed on ships registered in Canada during 1913.

INTERIOR MILLS TO GET BUSINESS

Arrangement Regarding Prairie Trade to Be Made by Coast Lumber Manufacturers

(Special to The Daily News)

VICTORIA, B. C., May 18.—W. W. Foster, member for The Islands, returned today from a tour during which he spent considerable time in Kootenay. He reports that conditions generally throughout the interior are exceptionally good. Particularly is this true of the mining industry, the outlook for which was never better. The upper country seems to have felt very little if at all the ill effects of the world wide depression.

There is much progress and development in the Columbia valley, he says. The Canadian Pacific railway is now operating trains as far as Spillemacheene and it is anticipated that by the early spring the Kootenay Central will be in operation all the way from Golden to Cranbrook.

While lumbering in the interior is inactive in common with all other points in the province and along the coast, the feeling is hopeful. It is anticipated, says Mr. Foster, that with the revival of the export trade coast mills, which are now making a great bid for the trade of the prairies, will adjust matters so that much of the latter trade will go to mills in the interior.

OTTAWA VALLEY VILLAGE BURNS

OTTAWA, May 18.—Practically the whole of the business section and part of the residential area of the village of Portage du Fort, Que., which is about 50 miles from Ottawa on the Ottawa river, and has a population of nearly 500, was destroyed by fire this afternoon. At the end of two hours the fire had spent itself and the property loss was $100,000, many people having been rendered homeless. How much of the loss is covered by insurance could not be learned tonight owing to the wire equipment having been burned out. As near as could be learned, 18 business places and 17 residences were totally destroyed.

The fire started in a sample room from an unknown cause about 2 o'clock. A few minutes later the building was a mass of flames. The village being without any fire fighting apparatus, the fire spread rapidly to adjoining buildings and in two hours had wiped out the whole of the business section without giving time to the occupants to save any of their personal effects.

Some of them had narrow escapes. At the time the fire started a high wind was blowing, which helped it to spread. Most of the buildings burned were of wood construction. Some were fairly substantial places of brick and stone.

The people who were rendered homeless were offered accommodation by other villagers and by people in Shawville, Campbell's Bay, Renfrew and other nearby towns and villages.

EVELETH, Minn., May 18.—A riot broke out here late today among idle men and the police had to quell the disturbance by arresting five of the ringleaders. The rioters threw stones, sang and shouted in the streets and at the Fayal mine.

GRAND TRUNK NOW SEEKS MORE AID

(By Daily News Leased Wire.)

MONTREAL, May 18.—A. W. Smithers, chairman of the directors of the Grand Trunk railway, and Mr. Chamberlin, president, go to Ottawa tomorrow to see Premier Borden and other ministers on the question of further financial aid to the railway and operation of the National Transcontinental railway section.

DUKE WELCOMES ENVOYS TO CANADA

Hon Martin Burrell to Represent Dominion

HUERTA WILLING TO RESIGN, IS REPORT

Mediation Proceedings Are Not Expected to Be of Long Duration.

(By Daily News Leased Wire)

NIAGARA FALLS, Ont., May 18.—Two of the representatives of the three South American countries which are to try and solve the Mexican trouble by mediation arrived here today preparatory to the commencement of their sessions with the representatives of the United States and Mexico next Wednesday. Domicio Da Gama, the Brazilian ambassador, who is the ranking diplomat of the three mediators, and Romulo S. Naon, minister for Argentina, were the mediators who arrived today. Eduardo Suarez, the Chilean minister, and the third mediator, is expected to arrive tomorrow.

On reaching the hotel where the conference is to be held Mr. Da Gama found awaiting the mediators the following message from the Duke of Connaught, governor-general of Canada:

"As governor-general, I welcome you on your arrival on Canadian soil, and express my fervent hope that the efforts of yourself and your colleagues to preserve peace may meet with speedy and lasting success."

Martin Burrell to Greet Envoys.

The ambassador sent the following reply to the duke:

"I earnestly thank your royal highness for your cordial words of welcome and your good wishes for the success of our work of international good will. We will be happy in being able to associate the good results of our efforts with the name of the liberal and civilized country which, under the guidance of your royal highness, grows rapidly for the glory of the Empire and the honor of our continent. I have the honor to present to your royal highness the expression of my profound respect.

"The Ambassador of Brazil."

Hon. Martin Burrell will be here tomorrow to welcome in person on the duke's behalf the mediators and the delegates of the United States and Mexico.

Eliminate Huerta, Repeats Wilson.

(By Daily News Leased Wire.)

WASHINGTON, May 18.—President Wilson told the American representatives to the mediation conference that the United States regards the settlement of the Mexican situation in definite form as necessary to the withdrawal of the American forces from Vera Cruz.

The president gave the American commissioners, Justice Lamar of the supreme court, Frederick W. Lehmann, former solicitor-general, and Diplomatic Secretary H. P. Dodge, no specific instructions, but at the same time he outlined to his representatives that peace in Mexico seemed to him to be conditioned on the elimination of the Huerta administration and the establishment in its place of a strong provisional government which would conduct an election, giving fair treatment to all factions and parties, and guaranteeing, moreover, a solution of the agrarian problem and other internal difficulties which have bred revolution in Mexico during the last three years.

Huerta Willing to Quit.

During the day a despatch came to one of the foreign diplomats here from a diplomatic source in Mexico City, stating that President Huerta was ready to resign and would permit his representatives at the mediation to eliminate him if it should become absolutely necessary. Intimations have come from the three Huerta delegates since their visit to this country that they had been thus informed.

The president did not look for protracted peace negotiations, believing that before many days a definite idea of the concessions which Gen. Huerta is ready to make will be obtained.

REPORTERS SEE STORE ROBBED

Automobile Bandit Drives Up to Jewelry Establishment and Smashes Window.

(By Daily News Leased Wire.)

WINNIPEG, May 19.—At 2:10 this morning an automobile stopped before the Burlington watch store on Portage avenue and a man stepped from it, smashed the plate glass window and annexed a number of gold watches and watch cases, the thief escaping in the car. The crash of glass was heard in a nearby newspaper office and reporters saw through the window the man re-enter the car and drive away.

PREMIER SIFTON AT OTTAWA

OTTAWA, May 18.—Hon. A. L. Sifton, premier of Alberta, and Mrs. Sifton are here en route to their home in Edmonton from Europe, where they have been for the past three months.

THINKS FARMERS NEGLECT HOMES

Barns in Prairies Often Better Built and More Handsome Than Houses, Declares New Zealander.

(By Daily News Leased Wire.)

OTTAWA, May 18.—"I came to Canada to learn something of our agricultural methods," said A. E. Harding of Auckland, N. Z., who is in Ottawa.

Mr. Harding said the thing which had struck him most in his journey from Vancouver to Ottawa was the indifference with which the prairie farmers regarded home. "On our farms in New Zealand," said Mr. Harding "the first thing we think about is the building and making of a pretty and comfortable home. On my own farm 21 years ago there was not a tree to be seen. Now my house stands surrounded by a veritable forest. I planted these trees myself. On most of your prairie farms I have noticed that the barn is often a larger and more handsome building than the house. How some of your men can live the year around in a plain wooden house built, as it seems, in the middle of a plain I cannot understand."

STURDY BRITISH FARMERS ARRIVE

Splendid Type of Immigrants to Canada Come on New Allan Liner Calgarian.

(By Daily News Leased Wire.)

WINNIPEG, May 18.—Immigrants from the steamer Calgarian arrived in Winnipeg on three trains today. Most of the newcomers are British and they presented a fine sight. The new blood is of a sturdy type, well suited for farming conditions in the Dominion. The greater percentage of them are bound for the farming sections.

In all, 465 passengers from the Calgarian reached the city, and of this number only a few remained in Winnipeg. Tomorrow's arrivals include 125 British from the Laurentic and 190 Russians and 125 Hungarians from the Armenia.

SERVICE THROUGH BIG DITCH BEGINS

Barges Make Initial Journeys Through Panama Canal—Regular Run Planned

(By Daily News Leased Wire)

PANAMA, May 18.—A tug with five barges in tow started from Balboa this afternoon and was passed through the Miraflores and Pedro Miguel locks. The tug and her tow proceeded through Culebra cut without disturbing the work at Cucatrach and were tied up at Gamboa, the half-way point in the canal for the night. The trip through Lake Gatun and Gatun locks will be made tomorrow. Five empty barges will start from Colon in the morning on the trip to Balboa. This is the beginning of a regular barge service through the canal.

BECKER ASKED HIM TO KILL JACK ROSE

Police Lieutenant After Conviction Desired Revenge, Says Witness—Wife to Take Stand

(By Daily News Leased Wire.)

NEW YORK, May 18.—District Attorney Whitman today completed his case against Charles Becker by placing on the witness stand two men whom he considered his star witnesses—Charles B. Plitt, Jr., the former policeman's friend, companion and press agent, and James Marshall, a negro youth, who said he saw Becker and Jack Rose talking at the "Harlem conference," which was declared by the court of appeals to have been the "heart of the conspiracy" to murder Herman Rosenthal. The gambler's widow also testified.

Plitt swore that Becker had asked him while on board a train on the way from New York to the death house at Sing Sing prison following his conviction to kill Jack Rose. Plitt also said Becker had made him carry messages to Jack Rose, both before Rosenthal's murder and after Rose was locked up in the Tombs charged with having taken part in the crime. Marshall went fully into the details as to his alleged operations as a stool pigeon for Becker. He was placed on the stand as the "disinterested witness" to the "Harlem conference" which the court of appeals said was essential to legally convict Becker as the instigator of the plot that resulted in the killing of the gambler. Becker warned Plitt before the murder to keep away from Times Square the night it occurred and also to secure an alibi for both Plitt and himself.

Up until recently Plitt was considered one of Becker's best friends, and in fact he made several affidavits calculated to help the former policeman's case. His testimony today was a complete surprise to the defence.

The defence will open its case tomorrow morning. Beker will not be the first witness. His attorneys tonight refused to say definitely whether he would be called later, although it is known that he has demanded that he be given an opportunity to speak for himself. Mrs. Becker will go on the stand and try to save her husband from the electric chair.

If Becker testifies, it is understood he will admit that he met Rose on many occasions but will assert that the relations between them were simply those that exist between every policeman and his "stool pigeon," which Rose admitted he was. The case may be in the hands of the jury by Saturday night.

OIL BROKERS DO GREAT BUSINESS

Cannot Find Enough Vacant Offices in Calgary.

NEW COMPANIES SPRING UP FAST

Strangers Crowd Into City—Fever Extends to Lethbridge.

(By Daily News Leased Wire.)

CALGARY, Alta., May 18.—There is no abatement in the oil excitement. The Dingman well gushes at least once a day, an oily substance that burns has been cut into in the bottom of the McDougall-Segur well, and the Mammoth has opened a pocket of wet gas. Practically all of the wells now drilling are showing up well, although none of the others have been drilled deep enough to show anything material.

The stock buying of Saturday was repeated today. There may have been a few less shares sold, but they were higher in price and probably more money changed hands. Many of the stocks are being freely taken at prices several times in advance of subscriptions. The city is full of strangers and business is feeling the effects of the loosening of money and the restoration of confidence.

Hundred Brokers Open Offices.

Not less than 100 new brokers' offices were opened today. Every available foot of space in the more desirable section of the shopping district has been quickly snapped up and the oil brokers are crying for more office room.

The substance brought up in the bailer from the McDougall-Segur is black and greasy and burns. It is similar to a substances which was encountered in the Dingman well about six weeks ago.

The McDougall-Segur is about 12 miles north and west of the Dingman well and if it should be brought in it would determine that the territory is a large one.

Curb Brokers Do Big Business.

The Dingman directors today decided to try and pump the well dry. It is believed that a much larger flow could be obtained if the oil sands were penetrated a few feet further.

More than 50 new companies are in process of organization. Half a dozen new ones make their appearance every day. The beautiful weather permits of outdoor trading and many brokerage offices are little more than a desk on the sidewalk.

Fever Spreads to Lethbridge.

(By Daily News Leased Wire)

LETHBRIDGE, Alta., May 18.—The oil fever has spread to Lethbridge and the land office was crowded today with seekers after oil leases in the expectation that drilling will be extended all over the south of the province. A motor party from Macleod filed on leases in the Mud Lake district, north of here.

ASK GOVERNMENT LABOR BUREAUS

British Columbia Member One of Delegation to Wait on Minister of Labor.

(By Daily News Leased Wire.)

OTTAWA, May 18.—A delegation waited on Hon. T. W. Crothers, minister of labor, today, urging the establishment throughout Canada of free labor bureaus which would perform efficiently and more economically the work that is now done, in some cases with abuses, by private agencies. The deputation, which numbered about 20, included representatives of various labor organizations and others who are interested in the question. President Watters represented the trades and labor council, President Pepper the Canadian Federation of Labor, while the interest of the members of the commons was shown by the attendance of Hon. Samuel Barker, William Wright of Muskoka and H. H. Clements of Comox-Atlin. The moving spirit in the delegation was Miss Wellman of Calgary, who had been pressing this matter for some time.

Hon. Mr. Crothers assured the delegation that its views would be considered. He pointed out that he had personally investigated the plan as it is worked out in England, though in the old country conditions differ from those in Canada. The minister also referred to the fact that a year ago regulations had been established under the Immigration act whereby employment agencies are now required to take out a license and their operations are under government supervision.

It had been necessary to prosecute and secure convictions in some cases in order to stop abuses, such as the swindling of immigrants, but the conditions were improving.

Mr. Crothers intimated that the whole situation would merit the close attention of his department and promised that it would be fully gone into.

Office Supplies

WE KNOW WHAT YOU WANT AND WE HAVE IT

MIMEOGRAPHS—Edison Rotary Machine $30.00
Cap Size Auto Inking Machine.....$52.50

REMINGTON TYPEWRITER AND SUPPLIES—
One or Two Color Ribbons, each 75c, per dozen $7.50
Red Seal Carbon Paper, per box $3.00

SECOND SHEETS—Manilla, per ream 60c
10,000 Lots, Special $10.00

LETTER BOX FILES, each 40c, per dozen $4.00

BINDING CASES, each 35c, per dozen $3.50

VERTICAL LETTER BOX FILES, each $1.00, per dozen $10.50

SYNOPTIC COLUMNAR BOOKS, 2 to 24 columns, 150 pages.....$2.00

LOOSE LEAF LEDGERS, complete $3.00, $6.00, $8.00, $10.00

Canada Drug & Book Co. Ltd.

Phone 81 Nelson's Pioneer Drug Store P.O. Box 502

MAIL ORDERS GIVEN SPECIAL ATTENTION.

TO RAISE GRAPES ON DEER PARK RANCH

Gravely or Rocky Slopes Ideal for Vineyards, Declares Expert—Service Well Attended.

(Special to The Daily News.)

DEER PARK, B. C., May 18.—J. A. Hill has planted several hundred grape vines on his ranch at Little Cayuse creek. He has had considerable experience in grape culture and predicts a bright future for this branch of horticulture for this district. Many gravel- or rocky slopes now considered of little value for the growing of other fruits appear to be especially adapted to grape culture.

Rev. R. E. Adams, Presbyterian minister, held services at the new school house on Friday night. It was the largest attendance for many years. The reorganization of a Sunday school will be proceeded with at an early date.

MAKES IMPROVEMENTS AT KOOTENAY FALLS HOTEL

(Special to The Daily News.)

SLOCAN JUNCTION, B. C. May 18.—C L. Ganser has been making some improvements at the Kootenay Falls hotel and has secured an entirely new staff of help. N Coleman, who is well known in the Slocan district, has taken charge of the bar, and Miss Harvel, who has lately arrived from Scotland, is in charge of the dining room.

Miss S. G. Timaeus of Taghum spent the week-end here, the guest of Mrs. T. A. Wheildon.

Mrs. A. M. Johnson spent Saturday at the pool.

Mrs. M. Boomer left on Friday to spend the week-end in Nelson.

Mrs. Macdownie of Nelson arrived on Saturday and is spending the week-end at Braeside ranch.

L. E. Lloyd of Hall Green, Birmingham, who has been making a trip through the Dominion, spent a few days at Creel lodge and expressed his delight with the magnificent scenery and the excellent fishing at the pool. Mr. Lloyd left on Saturday evening for New York en route for England.

Among the many visitors to the pool the following were guests at Creel lodge on Sunday: R. Watson Scott, F. W. Sterling, Nelson; Mr. and Mrs J. D. Yeatman and party, South Slocan; Miss Bradshaw, Mr. and Mrs. Macdownie, Mr. and Mrs. C. D. Blackwood, Nelson; T. W. Bingay, Trail; Mr. and Mrs. F. M. Hacking, Red Deer; Miss Hacking, Miss Cummins, Mr. Addington, Nelson; F J. Hacking, South Slocan.

Mrs. and Miss Kennedy of Nelson arrived on Saturday and have taken up their residence here for the summer months.

Mrs. Horner of Bonnington Falls spent Saturday in Nelson.

Messrs. Mansfield & Bourgeois shipped a carload of lumber on Saturday to Taghum for the bridge.

NEW SETTLERS REACH COLUMBIA GARDENS

(Special to the Daily News.)

COLUMBIA GARDENS, B. C., May 18.—Mr. and Mrs. A. G. Nelson, daught- and son-in-law of Mr. and Mrs. H. W. Dunton of this place, arrived here last Saturday from Quincy, Wash. They have purchased land and intend to make this their home.

Mr. and Mrs. E. A. Gross returned from their ranch in the Pend d'Oreille yesterday. They have been clearing and blowing stumps from the hay field and putting it in condition for mowing.

H. W. Dunton made another trip to Mr. Anderson's ranch above Trail on Saturday after seed potatoes.

J. Hunter left on Friday for his home in Spokane, after several days in the valley.

ROSSLAND NEWS

(Special to The Daily News)

ROSSLAND, B. C., May 18.—Mr and Mrs. Hugh Henderson returned last evening from a short visit to Spokane.

Mrs. Brown of Trail is spending a few days in the city as the guest of Mrs. J. S. Deschamps.

Mrs. Skill of Trail spent the week-end in the city.

A. C. Merrett of Winnipeg, president of the Winnipeg Boy Scouts association, is spending a few days in the city.

The Loyal Order of Moose will give a dance on May 22.

The Pythian Sisters will give a public card party and dance in Oddfellows' hall on Tuesday evening. A two-piece orchestra will furnish the music.

Mrs. E. Peters of Spokane arrived in the city last night. Mr. Peters went to Marcus to meet her.

N. Stockett left this morning for a short visit to Spokane.

A. Gordon French of Nelson is in the city today on business.

E. J. Patch of Nelson is in the city.

W. H. Whelworth of Nelson is in the city.

The Musical and Literary club will meet at Mrs. Dennison's on Friday afternoon at 3:30 o'clock.

Mrs. White of Trail is a visitor in the city today.

Another weekly whist drive and dance will be given in Columbus hall tomorrow evening.

SLOCAN NOTES.

(Special to The Daily News)

SLOCAN CITY, B. C., May 18.—Mrs. M. MacKenzie and children left on Monday morning for Vancouver to join her husband.

Mrs. H. Beck left on Monday for Kaslo to visit her daughters who are attending high school in that city.

J. T. Tipping made a business trip to Nelson on Saturday.

The Fra Says—

"When you tell me of your wonderful invention and want to sell me stock in your company, just bring me a snap-shot of the man who is going to manage your concern, as well as a list of what he eats and drinks, the hours he sleeps, and how he exercises both his body and sky-piece. Then I'll talk with you."

It requires healthy men—with clear thinkers and strong bodies to build a prosperous business.

Food Plays a Big Part

Grape-Nuts, made of whole wheat and malted barley, is a delicious food, and contains the elements lequired by Nature for the up-keep of body, brain and nerves.

A ration of

Grape-Nuts

and Cream

with regular meals, helps many a man to manage sucessfully.

"There's a Reason"

Canadian Postum Cereal Co., Ltd., Windsor, Ont.

Kootenay and Boundary

SOUTH SLOCAN FOR JAM FACTORY

Farmers Exchange Committee Arranges for Canvass for Shares—Large District Covered

(Special to The Daily News)

SOUTH SLOCAN, B. C., May 18.—A meeting of the provisional committee of the Slocan Valley Farmers' institute, the South Slocan Valley Farmers' institute and the Kootenay River Farmers' institute was held at the hall at South Slocan on May 9. There were present: C. S. Brockington and A. Smith, representing the South Slocan Valley Farmers' institute; J. F. Bird and W. Marshall, for the Slocan Park institute; and J. M. Shepley and G. C. Rochfort, for the Kootenay River Farmers' institute. The meeting was held for the purpose of discussing the advisability of establishing a cannery for the purpose of making jams and canned fruits and vegetables of all sorts. C. S. Brockington was appointed chairman, G. C. Rochfort taking the place of the secretary pro tem. The following resolutions were passed:

The joint committee of the three above named institutes recommends that a district exchange be formed for the purpose of buying and selling farm produce and of operating a canning factory.

That the West Robson Farmers' institute be invited to join the three institutes in re-co-operation as regards marketing of produce and the establishment of a cannery and that they be further invited, if agreeable, to elect two representatives to attend the meeting of the provisional committee at South Slocan on May 30.

That the exchange, if formed, be named the Slocan Kootenay Farmers' exchange.

That the factory and head office be located at South Slocan, as being the most central point with a train service equally convenient from all points.

That the exchange be capitalized at $10,000 in 400 shares of $25 each, payable: $5 on first call, balance, if required, at periods to be determined later in accordance with the act.

That shares in the exchange and all benefits accruing from the exchange, either directly or indirectly, be confined absolutely to members of farmers' institutes.

That the officers of institutes arrange a special general meeting of their respective institutes at a time convenient, but on or before May 25, to consider the provisional committee's report and that a meeting of the committee be summoned for May 30 to act on the decision of the institutes.

That a canvass be made of each institute to determine the number of shares that are likely to be underwritten, and the probable amount of acreage of fruits and vegetables likely to be available for cannery purposes next spring.

COLUMBIA RIVER HAS RISEN FOURTEEN FEET

Blossoms on Trees and Small Fruits Indicate Crops Will Be Large This Year

(Special to The Daily News)

COLUMBIA GARDENS, B. C., May 18.—The Columbia river continues to rise rapidly and at this point is now over 14ft. above low water mark.

Mr. and Mrs. E. E. Watts have as their guests this week Mrs. Watts' sister, Mrs. Alfred Fullthorpe of Stettler, Alta., who is accompanied by her little daughter and her niece, Miss Clark. They are en route to California, Arkansas and other states and expect to be absent six months.

It is reported that the Canadian Pacific railway has recalled the fire wardens of the district, the work being looked after by section gangs.

The cherry, apricot, peach and early apple blossoms betoken a substantial increase of fruit for the Robson district this year. The raspberry, gooseberry and currant bushes are also looking vigorous, while the strawberry prospects are good for a big yield.

The attention of local teamsters is called to the British Columbia road rules. They provide that vehicles must be driven on the left side of the road. On meeting another vehicle it is compulsory to keep to the left and on overtaking and passing another vehicle it is necessary to pass that vehicle on the right.

The monthly meeting of the Robson Women's institute was held on Saturday at the home of Mrs. C. S. Squires and was largely attended. The roll was called at this meeting, the members answering by giving favorite recipes, which proved to be most interesting and profitable. Mrs. Stewart S. McDiarmid of Vancouver who is visiting her parents here was present and delighted the meeting with a number of vocal solos, which were excellently rendered. The next meeting of the institute will be held on June 20 at the home of Mrs. F. E. Oborne and will consist of several short addresses on "Woman's Life" in various countries, as follows: Italy, by Miss Watts; Indian, Mrs. A. Mitchell; Philippine Islands, Miss Ruth McDiarmid; China, Mrs. Gordon Brown; Holland, Mrs. F. E. Oborne; and the Indians of British Columbia, by Mrs. W. Jordan.

James W. Ford of Edgewood came down to Robson in his covered launch on Wednesday, returning on Friday.

The gypsy camp, which was the centre of attraction for a few days last week, on the Pass creek flats has moved on to other points along the route. They are natives of Brazil, South America, and speak the Portugese language. They claim to have ranches in the vicinity of Leduc, Alta., and are on their way to the prairies after spending the winter on the coast, leaving Vancouver about two months ago. A large number of the party appeared in Robson during their stay in the vicinity.

Mrs. Stewart McDiarmid and Mrs. C. S. Squires were Nelson visitors last week.

Mrs. J. J. Nixon of Rossland is the guest of Mrs. W. Jordan this week during the absence of Mr. Nixon, who is in attendance at the annual British Columbia Methodist conference at Kamloops.

H. P. Golder and George Clyde are working with Road Foreman McDaniels, who commenced last week on the Pass creek road.

LARDEAU PLEASES REVELSTOKE MEN

Party Is Struck With Scenery and With Mining Future of Rich District.

(Special to The Daily News)

HALCYON, B. C., May 18.—The steamer Revelstoke, with the Revelstoke board of trade excursionists, who have been visiting the Trout Lake mining district arrived here last night and all the members of the party enjoyed the luxury of a good hot mineral water bath, after their strenuous two days traveling. They left Revelstoke on Saturday morning, arriving at Beaton after a delightful trip down the Columbia river. They brought three automobiles with them and in addition to these two stages were requisitioned and the party of 28 in number proceeded to Trout Lake, arriving there about noon. Lunch was served after which the party drove up to Ferguson, where they spent the night. On Sunday morning they boarded the Canadian Pacific railway steamer and enjoyed a splendid trip to Gerrard, returning to Trout Lake about 4 p. m. The weather was all that could be desired. The party was enthusiastic over the trip and delighted with the hospitality with which they were received at all points. It had been intended to visit the Ajax mine, which is now being worked but this was found impossible, as there is too much snow there yet, but they saw a shipment of sacks of ore which was brought down from the mine on Saturday on its way to Trail smelter.

The party consisted of T. Kilpatrick, A. Kincaid, S. Sutherland, Dr. Hamilton W. Bewes, S G. Robbins, A. Grant, W. Walker, J. Laughton, R. Laughton, Guy Barber, W. Abrahamsen, R. Howson, P. Levesque, E. G. Rooke, C. E. Gillan, F. McCarty, J. McLundie, W. Boyd, Walter Bell, W. A. Foote, A. Stone, J. McKenzie, D Leary and W. Horobin. This morning the party left on the return trip. This is the first time that Trout Lake and Ferguson have been visited in automobiles.

CAN SECURE POTATO SEED AT PROCTOR TODAY

(Special to The Daily News)

PROCTOR, B. C., May 18.—Boys and girls who have entered for the potato growing competition can procure their seed potatoes from E. Watson, secretary of the Farmers' institute. The variety selected by the committee is the Early Six Weeks.

Mrs. Langford and Miss Moffatt of Rossland, who have been visitors at the Outlet hotel for about a fortnight, left for Nelson on Thursday on their way home.

R. E. Ross spent a few days at the Outlet hotel and left Thursday. He is expected back in the summer.

Sir John Eardley Wilmot and Miss Wilmot of Gray creek arrived from England on Thursday and registered at the Outlet hotel, returning to their home on Saturday.

W. P. Tierney, W. O. Miller, D. C. Fraser, John Sherbinin and C. F. McHardy came up from Nelson on Saturday and spent the afternoon looking at land in Sunshine Bay and neighborhood and returned to Nelson in the evening.

Services for Thursday next, Ascension day, in the parish of Kokanee are: 8 a.m., Proctor, holy communion; 10:30 a.m., Balfour, holy communion; St. Michael and All Angels, Balfour, at 7 p.m.

Mrs. O. P. Appleton and her infant son, who have been spending a few days in Nelson, returned to Sunshine Bay on Saturday.

E. Watson, secretary of the Proctor and District Farmers' institute, announces that orders for sugar must be sent to him by May 26 by members who wish to take advantage of the cheap quotation he has advertised.

There will be a meeting of the Proctor and District Women's auxiliary on Wednesday at Mrs. S. D. Rose's residence, Balfour, at 2:30 p.m.

"I'm so glad I refused that man. He's untrustworthy."

"Why do you say that?"

"He vowed he would pine away and die if I turned him down, and now look how fat he has grown."

MOOSE JAW PEOPLE HAVE MONEY—PAY TAXES

(By Daily News Leased Wire)

MOOSE JAW, Sask., May 18.—It would appear that there is little scarcity of cash in this city. During the past month there was paid into the city treasurer's office $36,347 in taxes as compared with $7,475 for the same month last year.

Genuine Reduction Sale of Spring Stock

Attractive Bargains Every Day for Two Weeks
All Spring Goods Marked Away Down

Monday's and Tuesday's Leaders

DRESS MATERIALS

SHEPHERD'S CHECKS AND PLAIDS—
Regular 25c for 19c
Regular 35c for 25c

FANCY BROCADES AND SHEPHERD'S CHECKS—
Regular 50c for 39c

REPS, HOMESPUNS AND TWEEDS—
Regular 65c for 49c

ENGLISH PRINTS—
32 inch, fast colors. Regular 15c, for 12½c

ANDERSON'S GINGHAMS—
Regular 15c, for 12½c

MERCERIZED REPS—
In all colors. Regular 45c, for.....35c

WHITE MUSLIN UNDERSKIRTS—
Some trimmed with lace and embroidery.
Regular 90c up to $7.00, for.....69c up to $5.25

CHILDREN'S AND MISSES' HOSE—
A special line. Sizes from 5 to 10. Regular 25c to 35c, for...15c

The Prices on Suits and Coats Have Been Cut So Deeply That Those Requiring Either Will Not Be Long in Deciding. Seize This Opportunity While It Lasts.

SMILLIE & WEIR

BURNS BLOCK BAKER STREET

Do you eat the best corn in the whole world?

Perhaps you couldn't say off-hand what corn is the sweetest and most nutritious. Then let us tell you—it's the peerless Southern White Sweet Corn which is used in making

Kellogg's

CORN FLAKES

We don't stop at selecting the best corn. We take only the hearts of it. These "Sweet hearts" are cooked under very high temperature, then rolled into flakes. Then comes the toasting which gives them their rich brown color.

Surely, when you buy Corn Flakes, you want the original—which is Kellogg's.

10c per package Sold Everywhere

102

Empire Day Celebration

Under Auspices of the Ancient Order of Foresters

HAVE CHARTERED THE CANADIAN PACIFIC RY. STEAMER NASOOKIN FOR

Excursion to Kaslo

Monday, May 25, 1914

STEAMER LEAVES CITY WHARF AT 8 a.m.

TICKETS—ADULTS, $1.65 CHILDREN, 85c

Football, Baseball and Other Attractions
DANCING ON BOAT ON RETURN TRIP
Better Make Arrangements and Follow the Crowd
NELSON CITY BAND

Don't Forget the Date—MAY 25 Tell Your Friends to Come

Bigger and Better Than Ever

TWENTY-THIRD ANNUAL

VICTORIA DAY CELEBRATION

Kaslo, B. C., Monday, May 25, 1914

$1000 In Prizes and Attractions $1000

ENTERTAINMENT FOR YOUNG AND OLD
KASLO, THE BEAUTY SPOT OF AMERICA, IS ALWAYS A DELIGHTFUL PLACE TO SPEND VICTORIA DAY

Baseball	Football
NELSON VS. KOOTENAY LAKE	RIONDEL VS. NELSON
CHILDREN'S SPORTS	LAUNCH RACING
TRAP SHOOTING	PONY RACES

Kaslo's Hotel Accommodation Has Been Doubled Within the Past Few Months and There Is Ample Accommodation for the Hundreds of Visitors Expected

SPECIAL HOLIDAY RATES ON ALL LINES
COME ALONG AND BRING YOUR FRIENDS

Executive Committee
John Keen, Chairman W. H. Burgess, Sec.-Treasurer.
W. E. Zwicky

Empire Day Celebration

TRAIL, B. C. - - - MAY 25, 1914

$1,000 IN PRIZES

LACROSSE, BASEBALL, FOOTBALL
FIREMEN'S RACES
CHILDREN'S SPORTS
CALEDONIAN SPORTS
BICYCLE RACES, FOOT RACES, ETC.
GRAND BALL IN THE EVENING

Music by the Trail Citizens' Band

Cheap Transportation on All Lines

Come and enjoy a day's sport in the best town in B. C. The town is yours and the latch string is on the outside. For fuller particulars see program or apply to

MAYOR DOCKERILL, Chairman. JAS. SIBBALD, Secretary.

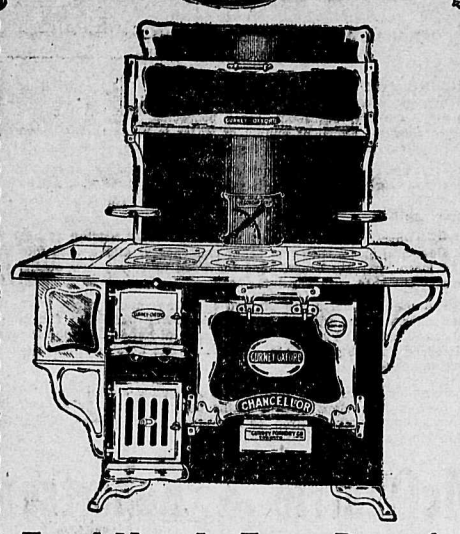

Equal Heat In Every Part of The Gurney-Oxford Oven

Every woman well knows the bad results from constantly opening the oven door to move a cake to another shelf or turn a pan of biscuits. Often the shifting or the cold air striking in proves utterly disastrous to her baking.

The Divided Flue on the Gurney-Oxford range equally distributes the heat to all parts of the oven which is regulated to the exact temperature required by means of the Economizer.

This wonderful time-labor-and-money-saving device controls the heat of the whole range.

It is worked by a small handle which moves around a series of six notches. The housewife soon learns that by moving the handle to No. 1 she has a very hot oven, to No. 3 a moderate oven, and that No. 6 checks the fire so as to burn scarcely any coal while she goes out shopping On her return she simply moves the handle to the number that gives the required heat and the result is prompt.

Of inestimable value also is the Broiler Attachment and the Special Grate.

But a most delightful feature about the Gurney-Oxford is its constant bright and shining appearance.

It has a smooth polished top that never requires black lead and is thoroughly sanitary.

For years stove experts have been working out woman's problem in the kitchen and the Gurney-Oxford range is the solution.

Nelson Hardware Co.
Nelson, B. C.

BASE BALL SCORES AND SPORTS

MULLIN BEATS LUCCA ON FOUL

Italian Is Repeatedly Warned for Hitting Low—Slugging Honors Were About Even

(Special to The Daily News)

PHOENIX, B. C., May 18.—Barney Mullin was given the decision over Charlie Lucca in the fourth round tonight of what was to have been a 15 round bout. Lucca was warned repeatedly by Danny Deane, the referee, about hitting low, but he paid no attention. In about the middle of the fourth round Mullin went to his knees from a low punch by Lucca and was given the decision. Several people here picked up some easy money. In the betting Lucca was the favorite, two to one, and there was considerable money up on this basis. The foreign population had a lot of money up on Lucca.

Both men were in splendid physical condition and the contest was keen from the start. Both men bored in and did some heavy slugging and the honors were about even all the way through. There was a lot of hard infighting and hitting in the clinches and the referee had his work cut out in keeping them apart.

There were two fast preliminaries of three rounds each. Jack Bunn and Tod Boyce went on first. This was given to Bunn on a foul. The other was between Billy Biner and Val McDavis and was awarded to Biner on points. D. P. Dawson of Calgary was the official announcer.

AMERICAN LEAGUE.

	Won.	Lost.	Pct.
Detroit	19	9	.678
Philadelphia	14	8	.636
Washington	14	10	.583
St. Louis	13	13	.500
New York	11	12	.478
Boston	10	12	.454
Chicago	11	18	.379
Cleveland	8	18	.307

New York Loses

R. H. E.
St. Louis .....000 000 130—4 10 0
New York .....010 100 000—2 5 3
Batteries—James, Agnew and Crossin; McHale and Nunamaker.

Boston Shuts Out Detroit

Detroit .....000 000 444—0 2 1
Boston .....010 001 00x—2 7 0
Batteries—Main, Covell and Stanage; Foster and Thomas.

Phillies Win

R. H. E.
Chicago .....000 000 100—1 4 0
Philadelphia .....200 010 00x—3 6 2
Batteries—Russell and Schalk; Bender and Schang.

Senators Get Narrow Victory

R. H. E.
Cleveland .....000 000 200—2 5 0
Washington .....020 001 00x—3 6 1
Batteries—Mitchell and Carisch, James; Ayres and Henry.

AMERICAN ASSOCIATION.

R. H. E.
Minneapolis 3 7 1
Columbus 8 12 4
Batteries — Hogue and Rondeau; Cook and Smith.

R. H. E.
St. Paul 10 16 0
Louisville 2 9 3
Batteries—Walker and Gleen; R. Clemons and V. Clemons.

R. H. E.
Kansas City 3 6 5
Cleveland 7 10 2
Batteries — Delhi and Geibel; Georges and Devogt.

R. H. E.
Milwaukee 5 11 1
Indianapolis 3 7 2
Batteries — Young and Hughes; Merz and Livingstone.

TWILIGHT LEAGUE

R. H. E.
Saskatoon 11 15 0
Moose Jaw 0 7 0
Batteries—Gavin, Cann and Whaley; Beer and Walters.

R. H. E.
Edmonton 7 12 0
Regina ..... 3 7 [illegible]
Batteries—Bearman and Spencer; Bottorff, Berger and Roth.

Medicine Hat 3 7 0
Calgary 4 10 1
Batteries—Hickey and Bliss; Kesselring and Ryan. (Called after 6½ innings, darkness).

NORTHWESTERN LEAGUE.

	Won.	Lost.	Pct.
Vancouver	23	9	.718
Seattle	22	13	.628
Spokane	19	15	.558
Tacoma	16	19	.457
Portland	13	21	.382
Victoria	9	25	.264

R. H. E.
Tacoma 5 6 2
At Portland 3 8 6
Batteries—McGinnity and Harris; Bromley and Hawerth.

R. H. E.
Seattle 0 6 3
At Vancouver 4 8 2
Batteries—Bonner and Cadman; Hunt and Grindell.

R. H. E.
Spokane 7 9 0
At Victoria 3 12 0
Batteries—Covelaski and Shea; Narveson and Cunningham.

CATCH SALMON AT KASLO.

KASLO, B. C., May 18.—Some good catches of fish were made Sunday, W. E. Stevenson being only one of those who landed nice salmon.

During the second seven days of May Granby smelter treated 23,898 tons of ore, 23,623 tons being from the Granby mines and 275 tons from other properties. In the same week Granby shipped 435,000 pounds of blister copper.

INTERNATIONAL

	Won.	Lost.	Pct.
Baltimore	14	9	.608
Buffalo	13	9	.590
Toronto	11	9	.550
Rochester	11	9	.550
Providence	11	10	.523
Newark	9	10	.473
Jersey City	8	14	.363
Montreal	8	15	.347

R. H. E.
Jersey City 2 5 0
Buffalo 5 10 1
Batteries—Verbout and Pierce; Fullenweider and Lalonge.

R. H. E.
Newark 8 9 1
Toronto 2 6 3
Batteries—Curtis and Heckinger; Herbert, Sullivan and Kelly, Sewell.

R. H. E.
Providence 4 10 0
Rochester 2 6 2
Batteries — Schultz and Kocher; Merkle, Upham and Williams.

R. H. E.
Baltimore 5 11 3
Montreal 2 8 2
Batteries—Danforth and McAvoy; Mason and Madden.

FEDERAL LEAGUE.

	Won.	Lost	Pct.
Baltimore	15	6	.714
St. Louis	15	11	.576
Indianapolis	12	11	.521
Chicago	13	12	.520
Brooklyn	9	9	.500
Buffalo	10	11	.476
Kansas City	10	15	.400
Pittsburg	9	14	.391

R. H. E.
Kansas City .....001 000 010—2 5 1
Baltimore .....111 000 00x—3 6 2
Batteries—Stone, Henning and Easterly; Quinn and Russell.

R. H. E.
St. Louis .....220 011 000—6 10 1
Buffalo .....000 001 200—3 7 5
Batteries—Groom and Hartley; Anderson and Blair.

R. H. E.
Chicago .....030 201 111—9 15 0
Pittsburg .....200 001 010—4 8 1
Batteries — McGuire and Wilson; Walker, Adams and Barry, Kerr.

R. H. E.
Indianapolis .....300 001 002—6 11 3
Brooklyn .....001 003 50x—9 11 1
Batteries—Mullin and Warren; Somers, Seaton and Land.

MIDDLESEX BEATS CAMBRIDGE LEICESTER LOSES TO HANTS

(Canadian Associated Press Cable.)

LONDON, May 18.—Of the county cricket matches started last Thursday, Middlesex beat Cambridge university, Hampshire disposed of Leicestershire by an even 100 and Sussex lost to Notts. Northamptonshire and Gloucestershire commenced Friday, the former club having an easy victory.

Middlesex beat Cambridge by eight wickets, at Cambridge. High scores were: Hon. R. Anson, 56; and Tarrant, 84 and 63.

At Leicester, Hampshire defeated Leicestershire by a century. Mead (C.), for Hampshire, scored 92, Stone 52 and Newman 68. Leicestershire's best scorers were A. T. Sharp, 50, and King (J. H.) 57. Kennedy, for Hampshire, took seven wickets for 49 runs.

Notts gained an easy victory over Sussex by nine wickets at Trent Bridge. Gunn (G.) tends to uphold his reputation as Notts' high batsman, making 102 not out against Sussex. Lee (G. M.) and Payton also batted well for the winners with 81 and 50 not out.

Northamptonshire beat Gloucestershire by an innings and 61 runs. For Northamptonshire Denton, with 108 not out, and S. G. Smith, with 70, showed the best batting form. Dipper, for Gloucestershire, scored 63 and M. A. Green 61 not out.

JAMES MARSHALL GETS BIGGEST CHAR OF SEASON

(Special to The Daily News)

HARROP, B. C., May 18.—James Marshall of the Strathcona hotel, Nelson, is spending a week with T. J. Mackistocker and enjoying some good fishing. On Sunday he brought in a fine char weighing 9½ lbs., the largest catch of the season.

Lee Ogilvie caught several char, one weighing 8 lbs. and a fine rainbow trout weighing 3¾ lbs.

ROSSLAND TEAM TO PLAY TRAIL SELECTED

(Special to The Daily News.)

ROSSLAND, B. C., May 18.—Rossland and Trail football teams will meet in the recreation park here on Wednesday at 5 p. m. The following players will represent Rossland: Goal, T. Routledge; backs, J. Errington, J. Matthews; halfbacks, W. Swan, T. Scanlon, T. Wallace; forwards, V. Chamberlain, M. Tyson, W. Turner, Sexsmith, T. Parton; reserves, Hooper and Cox.

TOO LATE TO CLASSIFY

WILL THE person who picked up the gold chain and bracelet set with three garnets please return to News office. *19-[illegible]

NATIONAL LEAGUE.

	Won.	Lost.	Pct.
Pittsburg	15	8	.652
New York	12	8	.600
Cincinnati	16	11	.592
Philadelphia	11	10	.523
Brooklyn	11	10	.523
St. Louis	14	14	.500
Chicago	11	17	.392
Boston	4	16	.200

Make Whirlwind Finish

R. H. E.
Boston .....000 000 022—4 9 1
Pittsburg .....000 000 100—1 6 1
Batteries — James and Gowdy; Adams, McQuillan and Gibson, Coleman.

Held Phillies After First

R. H. E.
Philadelphia .....200 000 000—2 3 2
Chicago .....000 030 10x—4 7 1
Batteries — Marshall and Dooin; Vaughn and Bresnahan.

Brooklyn Blanked

R. H. E.
Brooklyn .....000 000 000—0 4 2
St. Louis .....100 011 00x—3 8 1
Batteries—Reulbach, Ragon and Miller; Sallee and Snyder.

Sluggers Win for Reds

R. H. E.
New York .....000 320 000— 5 6 2
Cincinnati .....032 230 00x—10 13 5
Batteries—Demaree, Wiltse, Schauer and Myers; Douglas, Benton, Yingling and Clark.

SOCCER MEN PRACTICE IN PREPARATION FOR RIONDEL

The scheduled City league football game for tonight between the R.M.R. and the City club has been cancelled and will be played later in the week. The players had a good turnout last night for the game with Riondel on Thursday and will field a strong team against the Bluebell boys.

CANADIAN LEAGUE

Toronto 4, St. Thomas 5; Erie 2, Brantford 8; Hamilton 3, London 3; Ottawa 2, Peterborough 0.

NORTHERN LEAGUE

Superior 4, Duluth 6; Fort William 7, Virginia 6; Winona at Fargo and Winnipeg at Grand Forks, rain.

OFFERS TO THROW TEN LOCAL MEN WITHIN HOUR

Pat Connolly who recently defeated Americus at Vancouver in a match for the heavyweight wrestling championship of the world, is anxious to appear in the city during Chabko Mika week and has made an offer to the management of the carnival. Connolly claims to be the successor to Frank Gotch as heavyweight champion since the retirement of the undefeated champion from the mat and he is willing to throw any 10 local men within an hour.

COUPON "N 63."
Please send me your Book.
Name.....
Address.....
Business.....

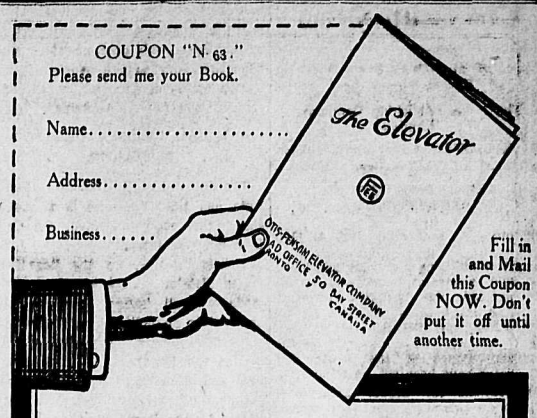

Fill in and Mail this Coupon NOW. Don't put it off until another time.

Are YOU Getting a Profit From Every Square Inch of Floor Space?

THIS Book will tell you how you can double your available floor space without adding to your present building. It will show you how to make every square inch of floor space pay a profit. It contains a wealth of valuable information for the retailer, wholesale merchant and manufacturer. It may prove worth hundreds of dollars to YOU. It is brimful of suggestions for the wideawake business man who desires to increase his efficiency. We'll gladly send it free upon request.

OTIS-FENSOM ELEVATOR COMPANY LIMITED
50 BAY ST., TORONTO

WAS A CONFIRMED DYSPEPTIC

Now Finds it a Pleasure to Enjoy Meals

Here is a case which seemed as bad and as hopeless as yours can possibly be. This is the experience of Mr. H. J. Brown, 384 Bathurst St., Toronto, in his own words:

"Gentlemen—I have much pleasure in mentioning to you the benefits received from your Na-Dru-Co Dyspepsia Tablets and can cheerfully recommend them. I simply had confirmed dyspepsia with all its wretched symptoms, and tried about all the advertised cures with no success. You have in Na-Dru-Co Dyspepsia Tablets the best curative agent I could find. It is now such a pleasure to enjoy meals with their consequent nourishment that I want to mention this for the benefit of others."

The fact that a lot of prescriptions or so-called "cures" have failed to help you is no sign that you have got to go on suffering. Try Na-Dru-Co Dyspepsia Tablets and see how quickly this sterling remedy will give you relief and start your stomach working properly. If it doesn't help you, you get your money back. 50c a box at your druggist's. Compounded by the National Drug and Chemical Co. of Canada, Limited, Montreal. 141

Nelson Auto Garage

Dealers for the White Company Motor Cars and Trucks. Automobiles for hire any hour day or night—passengers, baggage and light freight.

Nipou Auto Co.
PAUL NIPOU, Manager.
O. Box 48 Tel. 14[illegible]

Poles
Piling
Lumber

WHOLESALE AND RETAIL

Western Canada Timber Co., Ltd.
GERRARD, B. C.

Central and Western Size

Head-Light Over-alls

WE ARE SOLE AGENTS FOR NELSON

For quality and durability this Overall exceeds any you can buy. Made to fit so as you can work in them comfortably.

$2.75 Suit

J. A. Gilker
GENTS AND BOYS OUTFITTER

Cooper's Tree Spray

We Have Just Received a Large Consignment of
COOPER'S FAMOUS TREE SPRAY
Known the World Over As the Best for General Spraying
V1 AND V2 TREE SPRAY HAS BEEN PROVEN TO GIVE THE BEST RESULTS
Ask Those Who Have Used It

Quarts $1.00 | Gallons $3.50

ONE GALLON MAKES ONE HUNDRED GALLONS OF SPRAY BY SIMPLY ADDING WATER

The Nelson Hardware Co.
PHONE 21 NELSON, B.C.

Tuesday & Wednesday Specials

All Our CHANDELIERS for the Above Days Will Be Sold at Half Price Spot Cash

You have the choicest assortment to choose from

J. H. RINGROSE
304 BAKER STREET PHONE L227 REID BLOCK

NELSON TENNIS PLAYERS TO MEET WILLOW POINT

Instead of a tournament, the members of the Willow Point and Nelson tennis clubs have arranged to compete in a series of matches on the grounds of the latter club on May 25, beginning play at 10 a.m. The Willow Point club proposes to bring in eight of its members and the events will be men's singles, ladies' doubles, mixed doubles and men's doubles.

Members of the local club are asked to notify the secretary of their entries so that the details can be arranged prior to next Monday. Given a large number of entries, this is expected to provide a very interesting day's play and it is hoped that matches of this nature can be arranged later on with other clubs in the district, who are invited to correspond with the local club secretary, G. S. Rees, box 1053.

MILLER HIGH MAN AT CASTLEGAR TRAP SHOOT

(Special to The Daily News)

CASTLEGAR, B. C., May 18.—The regular week-end shoot of the gun club yesterday was another success. Fifteen members turned out. Miller was again high man. Following are the scores at 25 birds: Miller, 23; Thorpe, Oxley, 20; Walley, 19; Henderson, Hanson, Goodwin, 18; Pratt, Christofferson, 17; Lommel, Lawrie, Rae, De Curtins, Maltby, 15. The shooting of Goodwin was remarkably good for a beginner, this being his first appearance at the traps. The members are arranging for another dance in Castlegar hall next Saturday night.

VICTORIA MAN TO PLAY QUOITS AT CASTLEGAR

(Special to The Daily News)

CASTLEGAR, B. C., May 18.—Thomas Dunn of Victoria was in town Saturday and during his visit arranged for a championship quoit game with some of the local enthusiasts on May 25. Considerable interest is taken in the event, as Mr. Dunn was runner-up in last year's match and his friends and supporters say he has greatly improved.

The tennis club is preparing the courts, etc., for the first annual match between Castlegar and a team selected from South Slocan, Bonnington and Thrums players on May 25.

Local fishermen did not meet with much success yesterday, the high water and too much feed in the river being responsible. One visitor from Trail secured eight nice ones and S Dewberry-Owens landed three.

There is Comfort in

knowing that you can obtain one tried and proved remedy thoroughly well adapted to your needs. Every woman who is troubled with headache, backache, languor, extreme nervousness and depression of spirits ought to try

Beecham's Pills
(The Largest Sale of Any Medicine in the World)

and learn what a difference they will make. By purifying the system they insure better digestion, sounder sleep, quieter nerves, and bestow the charm of sparkling eyes, a spotless rosy complexion and vivacious spirits. Thousands upon thousands of women have learned, happily, that Beecham's Pills are reliable and

The Unfailing Home Remedy

Prepared only by Thomas Beecham, St. Helens, Lancashire, England. Sold everywhere in Canada and U. S. America. In boxes, 25 cents.

Sullivan Machinery Co'y

Rock Drills Air Compressors
Diamond Drills Quarry Machinery

LARGE STOCK OF DRILLS AND PARTS CARRIED IN NELSON. WRITE FOR PARTICULARS OF SULLIVAN STOPER.
USED BY MOST OF THE MINING COMPANIES IN THE DISTRICT.
AGENTS—
The Nelson Iron Works, Limited

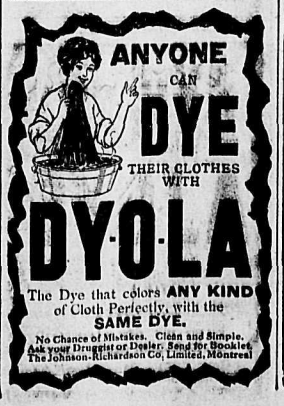

The Daily News

Published at Nelson Every Morning Except Sunday, by

The News Publishing Company, Limited

W. G. FOSTER, Editor and Manager.

LEGAL AND OFFICIAL ADVERTISING

Effective on and after Jan. 1, 1913.

Legal Advertising (includes municipal and government notices) — 12c per line for the first insertion and eight cents per line for all subsequent insertions.

In certain cases, however, for the convenience of the public, flat rates have been set, as follows:

Applications for Liquor Licenses:—Once per week for four weeks, $5; daily for month, $30.

Applications for Transfer of Liquor Licenses:—Once per week for four weeks, $7.50; daily for month, $45.

Land Purchase Notices:—Once per week for 60 days, $7.

Land Lease Notices:—Once per week for 60 days, $7.

Certificate of Improvement Notices:—Once per week for 60 days, $12.50.

Delinquent Co-ownership Notices:—Once per week for 90 days, $25.

Duplicate Certificate of Title Notices:—Four insertions, $8; eight insertions, $14.

Water Application Notices:—Four insertions up to 100 words, $6; over 100 words, in proportion.

Where any of the above applications contain more than one application or notice, each application or notice will be charged for as a separate advertisement.

TUESDAY, MAY 19

WINNIPEG'S VIEW OF THE RAILWAY RATES DECISION.

The Winnipeg Board of Trade held its annual meeting last week, and its retiring president, John Stovel, in reviewing its work during the year when he had been its president, devoted special attention to the outcome of the western railway rates investigation of which the immediate occasion had been the action of the board in December, 1911, in petitioning the Dominion government to have the railway commission make such an investigation. In summing up the judgment given by the commission last month the president, while expressing regret that the findings of the commission were "in a sense contrary to the public policy advocated by this board for an equality of rates in the east and the west," went on to point out that the judgment in question "does actually make considerable reductions in the freight rates existing during recent years—reductions that are to the advantage of western consumers."

In this fight for justice to the west, it was pointed out, the Winnipeg board has sought to do its duty as the business parliament of the chief city of the west. *It has sought to stand for* justice to the whole west and against discrimination whether to the advantage of the west as a whole or of any part of the west against any other part of it. Its counsel and its traffic officer were, it was pointed out, important factors throughout the investigation and succeeded in securing many rate reductions, though the principle for which they had been contending has not been upheld by the judgment of the railway commission.

Mr. J. H Ashdown, in moving the adoption of a resolution, placed anew on record the declaration of the board as to the principle involved in this matter and vigorously objected to the allegation of Chief Commissioner Drayton of the railway commission that the demand of the west for equal rates is an "extreme demand"; that the findings of the commission were not based on the evidence given, and that they failed to dispose of the arguments advanced by the counsel of the board. The case for the west had been in his opinion simply set aside by the commission and the questions raised had not been dealt with on their merits.

Unquestionably the position taken in this resolution and adopted by the board of trade of Winnipeg unanimously is the only position which will be satisfactory to the people of the west, and the demand for it will continue until it will be obtained.

A LOCAL LEGISLATURE FOR SCOTLAND.

The demand of Scotland for Home Rule has taken definite form much sooner than many expected. On May 15 a bill was introduced by Mr. J. I. Macpherson, M.P. for the Ross-Cromarty division of the house of commons—a well known educationalist and writer on political and economic subjects—providing for a single chamber of one hundred and forty members and intended to represent an instalment of the devolution policy initiated by the Home Rule for Ireland bill. He declared, in introducing the bill, that there existed in Scotland a strong demand for the control of their local affairs. The bill encountered but little real opposition, although it was talked out. One member, although warmly approving the general principles of the bill, opposed the clause giving votes to women, which he said should be left to Scotland to decide for herself. Right Hon. A. J. Balfour opposed the bill becoming law at the present time as the powers conferred by it upon the Scottish legislature which it proposed to establish were dissimilar to those contained in the Irish Home Rule bill; and that there should not be legislation of this character until there would be a general scheme of devolution framed for each unit of the United Kingdom.

While it will not become law at this session of the Imperial parliament the introduction of this bill will hasten the coming of this scheme of federalism, giving to each unit of the United Kingdom a local legislature with control of local affairs generally, and with such powers of legislation for this purpose as it is thought to be wise to entrust to such local legislatures.

EDITORIAL NOTES.

The way dandelion seeds are blowing around these days there will be a good crop of this pest in Nelson next year. A determined effort should be made to eradicate this weed.

If the oil excitement in Calgary is doing nothing else it is making business for the printers of that city, turnin~ out stock certificates and other forms necessary in company promotion.

The annual report of the department of marine and fisheries showing that there are 8,545 vessels on the official register and that 43,688 men and boys are employed in the shipping business would indicate that Canada is considerable of a *maritime nation.*

WHAT THE PRESS IS SAYING

Mr. Johnsing Classified.

A *Paris correspondent says Jack* Johnsing is a pessimist with respect to the future of pugilism. Not on your life. This famous Galvestonian was never a pessimist. He is strictly a possumist.—Houston Post.

A Chronic Disturber.

Upton Sinclair has been arrested for disturbing the peace of John D. Rockefeller jr. This is the man who disturbed the stomachs of thousands of American meat eaters when he wrote the story of "The Jungle."—Vancouver Province.

The Lure of the Fat Man.

We desire to raise a fat men's regiment, limiting the weight of the patriots to a minimum weight of 225 pounds. If the government will equip the regiment with electric fans, ice coolers and rocking chairs, and provide a special train of Pullmans, we will charge Mexico and sit in the club windows of the City of Mexico and show the Mexican people what easy-going, lovable fellows these Americans are, and in six weeks the war will be over. If a thousand fat men, equipped with pneumatic rocking chairs, could only be dropped from aeroplanes into Mexico the war should be over, for no one can withstand the blandishments of a fat man who sees trouble ahead and is trying to avoid it.—Emporia, Kan., Gazette.

THIS DAY IN CANADIAN HISTORY

Louisbourg, captured by the New England colonists in 1745 and restored, was again threatened in 1757 by British forces under the dilatory leadership of Lord Loudon and Admiral Holbourne.

There is extant an interesting journal kept by an officer of L'Inflexible, telling from the French standpoint of the season's events in Cape Breton Island.

The defenders of Louisbourg, expecting an attack, were immensely relieved when, on May 19, 1757, there arrived in the harbor a French squadron. This was followed next day by a second squadron (to which L'Inflexible belonged) and the journalist congratulated himself on the "happy junction" of the two fleets.

The garrison of the fortress was strengthened with men from the ships;; and the officers at least felt so well prepared "to receive the enemy at all points" that they actually regretted the delay caused by "the misunderstanding" between Loudon and Holbourne. But when the British admiral did steer for Louisbourg the French declined his challenge, and left him to the mercy of the elements, which "declared for France." So, for *a year longer the fleur-de-lys continued* to float over Louisbourg.

STEAMER ARRIVALS

At Quebec—Manchester Inventor, Manchester; Pallana, Hamburg; Ascania, Southampton.

At New York—Minnetonka, London; Amerika, Hamburg; Bergensfyord, Christiana; Rochambeau, Havre; California, Glasgow; Germania, Marseilles.

At Philadelphia—Merion, Liverpool.

At Boston—Breslau, Bremen.

At Glasgow—Grampian, Montreal.

At Liverpool—Megantic, Montreal; Tunisian, Montreal.

At Dover—Kroonland, New York.

At London—Minnewaska, New York.

At Hamburg—Kaiserine Auguste Victoria, New York.

At Gibraltar—Ivernia, New York.

At Naples—Martha Washington, New York; Santa Ana, New York; America, New York.

At Montreal—Ascania, Southampton.

THE WEATHER

Considerable rain fell yesterday in Manitoba and light showers occurred in parts of Alberta and very locally in Saskatchewan.

	Min.	Max
Nelson	40	67
Victoria	46	58
Vancouver	42	66
Kamloops	44	72
Edmonton	46	62
Calgary	46	64
Medicine Hat	40	76
Swift Current	44	74
Moose Jaw	41	77
Regina	35	76
Winnipeg	54	66
Port Arthur	42	74
Parry Sound	42	48
London	42	78
Toronto	50	75
Kingston	48	62
Ottawa	46	80
Montreal	54	74
Quebec	44	76
St. John	42	54
Halifax	32	68

Fine in London.

(Western Associated Press Special Cable.)

LONDON, May 18.—London fine; maximum 48, minimum 46.

AT THE THEATRES

An excellent film coming to the Starland Wednesday and matinee at 2:30 is "Caprice," with Miss Pickford at her best in the stellar role of the play. This adds another chapter to the history of the motion pictures' advancement. Produced by the Famous Players Film company, it has a primary and justifiable claim to distinction. Those desiring to see a delightful picture are advised to see Miss Pickford in "Caprice." In the introduction is given a diamond in the rough. At the conclusion is seen the polished gem. For every facet in the stone Little Mary gives a new definition of caprice. Mercy is a child of moods. The audience laughs with her, and as suddenly checks itself as it sees the cloud pass over her face. Throughout the four parts it seems as if the heartstrings are under the influence of a hair trigger control and there is no foretelling a moment in advance on which side of the emotions the strain will lie. To be sure, mostly it is genuine humor, but there is never any *certainty about it.*

COLD STORAGE

A school girl was required to write an essay of 250 words about an automobile. She submitted the following:

"My uncle bought an automobile. He was riding in the country when it busted going up a hill. I guess this is about 50 words. The other 200 are what my uncle said when he was walking back to town; but I don't dare write them down.

District Attorney Whitman of New York said the other day of a business man who had failed disastrously:

"He didn't work hard enough. He was too self-confident. That is why he failed."

With a laugh the district attorney added:

"He who feels sure trat the world has an opening for him is apt to land in a hole."

"You folks are being taken up by society, aren't you?"

"Well, we don't believe in bragging, but we know three ladies who smoke cigarettes."

An old negro had been in trouble for stealing chickens, and was convicted on circumstantial evidence.

"What's circumstantial evidence?" he was asked.

"Well," he said, "as near as I kin 'splain it, f'um de way it has been 'splained to me, circumstantial evidence is de feathers dat you leaves lyin' around after you has done with de chicken."

"TIZ" FIXED MY SORE, TIRED FEET

Just take your shoes off and then put those weary, shoe-crinkled, aching *burning, corn pestered, bunion-tortured* feet of yours in a "TIZ" bath. Your toes will wriggle with joy; they'll look up at you and almost talk and then they'll take another dive in that "TIZ" bath.

When your feet feel all tired out—just try "TIZ:" It's grand — Your feet will dance with joy; no more pain in corns, callouses and bunions. There's nothing like "TIZ". It's the only remedy that draws out all the poisonous exudations which puff up your feet and cause foot torture.

Get a 25-cent box of "TIZ" at any drug or department store—don't wait. Ah! how glad your feet get; how comfortable your shoes feel. You can wear shoes a size smaller if you desire.

HAD TO PRESERVE CREDIT OF CANADA

(Continued from page one.)

have been opened up along the line of the Canadian Northern railway. This could not fail to mean much prosperity, not only of the west but the east also.

F. B. Carvell said the present situation was unequaled in the history of the continent. Over $200,000,000 in cash or its equivalent had been "begged" from the governments of the Dominion and provinces to enrich these men and make them millionaires. The men were called patriots in spite of the fact that they had almost buccaneered this money out of the public treasury.

Mr. Carvell admitted that it was necessary something should be done to prevent the Canadian Northern railway from going to smash, but explained in making that statement he did *not mean he agreed in any manner* with the scheme which had been worked out by the government.

"Are you in favor of granting the Canadian Northern railway any aid?" interposed J. H. Burnham.

Differs With Sir Wilfrid.

"I am not in favor of granting Mackenzie & Mann anything," replied Mr. Carvell, "but I am in favor of keeping the road going as a concern. I hope the honorable gentleman understands the difference."

"Yes, I understand," replied Mr. Burnham, "but that is not your leader's position."

"I am speaking for myself. I would like to hear the views of the member for West Peterboro. Mr. Burnham is said to be opposed to this Canadian Northern railway aid," added Mr. Carvell.

Mr. Carvell claimed the government was being buncoed by the agreement. By the agreement Mackenzie & Mann were entirely eliminated when paying any debts and entirely in it when receiving money.

Mr. Burnham asked if it were not possible to summon Mackenzie & Mann before the public accounts committee and put them on the witness stand.

Mr. Carvell replied *that this might* be done, but it was rather late in the session. He would rather have an accounting by some firm and a thorough investigation.

Dealing with the contention that Mackenzie & Mann have made no profits in connection with Canadian *Northern railway contracts,* Mr. Carvell said it would be interesting to know at what prices these contracts had been handed over to the tenderers. Everything had been done without written contracts. It had been maintained that there was no profit for Mackenzie & Mann in the British Columbia end. The Canadian Northern Railway Construction company was a family affair, made up of a brother of Sir Donald Mann and nephews of the railway promoters.

Mr. Carvell declared the government had made its biggest mistake when it agreed to take $40,000,000 of common stock. In the future Mackenzie & Mann would say to the Dominion government that it would have to keep the rates up to make this stock pay and the people of the west, instead of getting a reduction, would find that they had been saddled with a condition of affairs which could make a lowering of rates an impossibility.

Mr. Carvell maintained that the Dominion government will hold third, fourth or fifth mortgages. For these it had been agreed to wipe out the liabilities of the provinces and put them on the shoulders of the Dominion. He described the bond guarantee given to the Canadian Northern railway by the British Columbia government as outrageous. This province with a population of less than 500,000 had assumed a debt of $48,000,000 for a road which paralleled either the Canadian Pacific railway or the Grand Trunk Pacific, with the possible exception of 150 miles where it opened *up new territory.*

Mr. Carvell said that the Canadian Northern railway roads in the prairie provinces were no doubt needed, but the British Columbia line was unnecessary and the government was simply taking a load off the shoulders of British Columbia.

Hon. W. T. White said the question might be raised as to whether a mistake in policy had not been followed in Canada with regard to railroads. If so, the past was irrevocable. He referred to the financial stringency of 1913 and said that unless action had been taken by the government to aid the Canadian Northern railway construction would have ceased. The effect of that on allied securities would have been bad. There was no need to apologize and he did not intend to apologize for the action of the government last year. Had that action not been taken the government would have been blamed today.

Immediate Action Necessary

The only alternatives, said Mr. White, were government aid or receivership. *Iron and steel mills,* rolling stock companies, supply companies, were dependent on the activities of this immense system. Nearly every province in the Dominion had pledged its credit. Millions of dollars' worth of bonds were on the London market. The west was calling for more rolling stock and for extensions of the line. Under these circumstances a receivership was unthinkable. No more could the matter be allowed to stand six months. Action was required and that immediately.

Much emphasis had been laid upon the part played in this transaction by Mackenzie & Mann. This was lookin*g at the matter from a wrong point* of view. Mackenzie & Mann were of no interest or concern to the government. The government was concerned only with the interests of Canada and it was in the interests of Canada that this transcontinental system had been started and should be completed. He said he had heard much talk of a receivership. He would like to ask members of the house and particularly lawyers what would be the result of a receivership for such an immense system. It could mean one thing, and one thing only, and that was disintegration. Even if the government was receiver great damage would be done *to the credit of the country.*

Amalgamation Means Confusion

Amalgamation in the physical sense was impossible. Each of the constituent companies had been financed separately and to amalgamate them would confuse the securities. Without these separate companies, financing would have been impossible and to amalgamate the physical properties would now throw the finances of the whole system into confusion.

Mr. White laid a good deal of emphasis upon the question of watered stock. He pointed out that under section 14 of the resolutions no new stock of any of the constituent companies could be issued without the consent of the government. All of these companies had authorized stock issues and if it were not for this provision in the resolution the stock issue might have gone out to the public and been used as a means of keeping up rates. In the past governments of both parties had been careless in regard to the amount of stock in railway companies, but by the present resolutions a long step forward had been taken.

There was $61,000,000 in the stock of these constituent companies and it had all been brought into the treasury of the Canadian Northern railway. None of it could get into the hands *of the public and there was no possi*bility of it being used as a lever for holding up freight rates.

Dealing with the subsidiaries, he said it was for the purpose of linking them up that the money was required. With regard to the provisions for realizing their securities, Mr. White held that never in the course of his experience had there come under his observation an agreement more effectually devised for the realization of security than that which the solicitor-general had provided for in the resolutions before the house. He gladly took his hat off to the solicitor-general for the surpassing ability he had displayed in that respect.

The finance minister then proceed-

(Continued on Page Five.)

Health and Beauty Answers

BY MRS MAE MARTYN.

DOLLY: When my scalp is itchy I use a scalp and hair tonic which can be made at home for little cost by adding 1 ounce of quinzoin (get from your drug store) to ½ pint alcohol, then ½ pint water. This gives you a full pint of a very superior tonic. Rubbing a little into the scalp twice a week quickly and permanently relieves irritation, overcomes dandruff and corrects faulty condition of the scalp. The continued use and quinzoin tonic restores the former lustre and soft fluff to faded, "stringy" hair and insures an abundant and beautiful growth.

FRANCES: When your eyes smart and ache, try this harmless and very excellent eye remedy: Into 1 pint clear water put 1 ounce crystos. Dropping 2 or 3 drops of this in each eye relieves smart, strain or ache. It also strengthens tired muscles and banishes granulated lids. Using it restores the youthful sparkle and expression to dull, listless eyes.

MISERABLE: Here is a simple formula for relief from over-fatness and a genuine flesh-reducer: Into 1½ pints of hot water dissolve 4 ounces parnotis. Take of this 1 tablespoonful 3 times a day. This parnotis treatment is gradual and positive in its action and does not require dieting or vigorous exercising. When the weight is sufficiently reduced the figure will be plump and the skin smooth and clear.

NIAD: Here is a very fine lotion for cleansing and beautifying the skin: Dissolve 4 ounces spurmax (from your druggist), in ½ pint witch hazel or hot water and add 2 teaspoonfuls of glycerine. Apply to face, neck and arms and rub lightly until it vanishes. This is invisible and imparts an exquisite tint and velvety smoothness to the skin. The use of this spurmax lotion will remove the oily, sallow, unhealthy color and add a touch of refined elegance to the daintiest complexion.

MRS. A. T. B.: No woman who prizes her hair will use soap, which because of its very nature, makes the hair streaky, brittle and unmanageable. Try canthrox—just dissolve a teaspoonful in a cup of hot water and rub briskly as you pour it on the hair and scalp. This makes an abundance of rich, cleansing lather that is very soothing to tender, itchy scalps. Rinsing leaves the scalp immaculately clean, and each strand of hair will be soft, shimmery and full of health. Canthrox shampoos are splendid for correcting unnatural conditions—excessive oiliness, dryness or profuse dandruff.

JULIA: The pimply, blotchy condition of your skin is due to accumulated poisons. Take the following old-fashioned blood-cleanser and body-builder and this unsightliness will vanish: Into ½ pint alcohol put 1 ounce kardene (which you get from the drug store), and ½ cupful sugar then add hot water to make a full *quart. A tablespoonful 3 times a day* is the dose. This tonic acts gently on the organs of elimination and thus increases your appetite and assists you to get the full strength-giving value of your food and tones the entire system and fortifies it against disease.

MRS. JACK: Wrinkles and fine lines are easily removed with almozoin cream-jelly, prepared as follows: Into ½ pint water put 1 ounce almozoin and 2 teaspoonfuls glycerine. Let stand until entirely dissolved. Cleanse the skin and dry thoroughly before using. For wrinkles, anoint freely and massage gently the long way of the creases. This treatment stimulates the stunted tissues and they soon resume their normal condition. When this is done the wrinkles or lines will have vanished. As a skin-cleanser and complexion rejuvenator an almozoin cream-jelly is not equalled, and its use not only restores the refined loveliness of youth, but protects it against the ravages of time.—Adv.

For Sale

GENERAL STORE, DWELLING HOUSE, OUTHOUSES THREE ACRES OF LAND

DWELLING HOUSE—Three-Ply Wall Frame Building, consisting of: living room with ornamental brick fireplace, dining room, kitchen, pantry, scullery, bathroom, three bedrooms, large hall and several large closets. Excellent supply of water is piped to the house, both the scullery and bathroom being supplied with hot and cold water.

STORE—Consists of two apartments with storage cellar underneath. The business is good and rapidly increasing. Annual turn-over $8,000. The store and living rooms are fitted out with the Pitner system of gasoline lighting.

OUTHOUSES—Chicken house, granary, capable of holding two carloads of flour and grain, with root cellar underneath; stable, with four stalls and loose box; pig house, shed for wood and drag saw outfit; large implement shed with hay loft above.

LAND—About two acres are planted to four-year-old apple, pear, plum *and cherry trees, with about 300 gooseberry bushes in full bearing,* about 75 black and red currants and several hundred raspberry bushes and 1,000 strawberry plants. The other one acre is taken up by the outbuildings.

The property is situated half-mile from public school and about 200 yards from railway depot (three trains daily). Price $5,000. One-third cash and balance over three or five years at six per cent. Furniture, stock in store and granary at valuation.

McQuarrie & Robertson

The Best WAX to Buy Is

JACKSON'S

"It's Real English"

Get a Sample

Sole Local Agents:
NELSON HARDWARE CO., LTD., NELSON, B.C.

CANADIAN PACIFIC

REDUCED FARES

—For—

Summer of 1914

On Sale June 1 to September 30

Final Return Limit October 31

Winnipeg	$60.00	Montreal	$105.00
St. Paul	60.00	St. John	$120.00
Chicago	72.50	Halifax	129.35
Toronto	92.00	New York	108.50

Compartment Observation Cars—Electric Lighted Standard Sleepers

"Canadian Pacific Service"

J. V. MURPHY,
District Passenger Agent, Nelson, B. C.

ALLAN LINE

SAILINGS

Liverpool Service, from Montreal and Quebec

*Calgarian	June 18	Victorian	July 7
Virginian	June 23	*Calgarian	July 16
*Alsatian	July 2	Virginian	July 21

Glasgow Service, from Montreal and Quebec

Hesperian	June 20	Scandinavian	July 11
Corsican	June 27	Hesperian	July 18
Grampian	July 4	Corsican	July 25

London-Havre Service, from Montreal & Quebec

Scotian, June 21 Corinthian, June 28 Tunisian, July 3

*Largest and finest steamers in the Canadian trade—18,000 tons each

For rates, sailing dates and descriptive literature, apply to any Railway or Steamship Agent, or

W. R. ALLAN, General Northwestern Agent, - WINNIPEG.

The Canadian Bank of Commerce

SIR EDMUND WALKER, C. V. O. LL.D., D.C.L., President.

ALEXANDER LAIRD, Gen. Mgr.

Capital $15,000,000
Rest $13,500,000

Travellers cheques issued payable at par at almost any point in the globe where there is a Bank or Banker.

The Bank issues a booklet of information for those about to travel. Ask or write for a copy.

Nelson Branch, L. A. S. Dack, Mgr.

Bank of Montreal

ESTABLISHED 1817

Capital authorized $25,000,000
Capital all paid up.....$16,000,000
Rest $16,000,000

HEAD OFFICE: MONTREAL

H. V. Meredith, Esq.....President
Sir Frederick Williams-Taylor, General Manager.

Branches in British Columbia: Armstrong, Athalmer, Chilliwack, Cloverdale, Enderby, Greenwood, Hosmer, Kamloops, Kelowna, Merritt, Nelson, New Denver, New Westminster, Nicola, Penticton, Port Alberni, Port Haney, Prince Rupert, Princeton, Rossland, Summerland, Vancouver, Vancouver (Main street), Vernon, Victoria, West Summerland, Alberni.

Interest paid on Savings Deposits at 3 per cent (present rate).

Nelson Branch, L. B. DeVeber, Mgr.

John Burns & Sons

General Contractors and Builders

SASH AND DOOR FACTORY. NELSON PLANING MILLS,
VERNON STREET, NELSON, B. C.
Every Description of Building Material Kept in Stock. Estimates Given on Stone, Brick, Concrete and Frame Buildings.
MAIL ORDERS PROMPTLY ATTENDED TO.
BOX 134. PHONE 176

Best Copy

494

Dromedary Dates

The genuine Golden Dromedary Dates, in packages containing about 1 lb. each. Fresh, toothsome dates.

Pkg. 20c

BLACK ARABIAN DATES (Dromedary Brand)

Fresh fruits, small stone and delicious.

Lb. 20c

2 lbs. for 35c

BULK OLIVES

Genuine Queen Olives.

Quart 50c

Gallon 1.75

Special rates to hotels.

GROUND ALMONDS

In one or two pound tins.

GENUINE POTATO FLOUR

2 pks. 25c

At the Meat Counter

Veal Loaf

Lb. 35c

ASPARAGUS TIPS

Fresh local today.

2 lbs. 35c

THE BELL TRADING CO.

The Home of Good Groceries. Baker Street

Grand Central Hotel

OPPOSITE POSTOFFICE

American and European Plans.

H. H. PITTS, Proprietor.

GRAND CENTRAL—A. Goodwin, Vancouver; William Bain, city; F. Martin, Ymir; G. Shwinke, L. Thompson, Salmo; J. Polinska, Seattle; James Thompson, Sheep Creek; Charles Wright, Chicago; O. B. Appleton, Proctor; Mrs. McKay and children, Balfour.

Madden House

E. C. CLARKE

Cor. Baker and Ward Sts., Nelson.

MADDEN—R. Chadwick, H. Willman, Silver King mine; H. Dibley, Spokane; M. D. McAndrew, Kaslo; W. Armstrong, Koch's Siding; M. Silmer, Vancouver.

Nelson House

European Plan

W. A. WARD, Proprietor

CAFE—Open day and night—BAR

Merchants' Lunch 12 to 2

Phone 97 P. O. Box 597

NELSON—Ray Faulkner, Spokane; E. Smith, E. Henry Marcus, A. Forshane, Grand Forks; S. Webb, Crawford Bay; J. M. Smith, Nakusp.

Klondyke Hotel

Vernon Street

Headquarters for miners, Smeltermen, loggers, railroad men.

Rates, $1.00 per day up.

NELSON & JOHNSON, Props.

KLONDYKE—K. Nelson.

Tremont House

Baker Street, Nelson

RANSOME & CAMPBELL Proprietors

European plan, 50c up

American plan, $1.25 and $1.50

Meals, 35c

Special Rates per Month

TREMONT—A. Anderson, J. E. Peterson, Kokanee; A. McDonald, Salmo; D. Kelly, Australia; James Kline, J. J. Cannon, C. Downs, Ainsworth; E. L. Hull, Moyie.

New Grand Hotel

Fireproof

J. Blomberg & D. Maglio, Props.

American and European plan. Every room steam heated, fitted with hot and cold water service and with telephone connection. Both on every floor. All white help

GRAND—Ralph Gillette, Steve Lubin, Slocan; Oscar Kytta, Salmo; A. Peterson, Bridwell; Mike Paquala, Tacoma.

SHERBROOKE—A. E. Hutchison, Grand Forks; H. Carlson, Slocan City; P. Viala, Salmo; George Dodd, George Jessie, O. Neisulender, George Star, Marcus; Donald Morrison, W. Secrest, Salmo.

ATHABASCA—Mrs. Permeck, Miss Permeck, Brilliant; C. H. Long, W. Betchum, Marcus; George McQuin, New York; Joseph Fahey, Quebec.

LARSON'S—Mrs. Bennett, Queen Victoria mine.

When Taking a Vacation

go to the Great Halcyon Hot Springs, where you can secure not only rest, but at the same time have the benefit of the best medicinal waters on the continent, unequaled for rheumatism and kindred ailments. The springs are easy of access to travellers and the hotel has been fitted up and is conducted with a view to the maximum of comfort and convenience for guests.

Rates: $12 and $15 per week, or $2 per day and upwards

Halcyon Hot Springs Sanitarium

WM. BOYD, Proprietor.

Halcyon Arrow Lakes

HOTEL ARRIVALS OF A DAY

The Hume

Table d'Hote and a la Carte

HUME—E. W. Senff, Blackie; J. L. Retallack, Kaslo; Campbell Henderson, W. Pumfreg, Calgary; C. I. Archibald, Salmo; F. E. Elenfund, Portland, R. E. Beckett, D. Teeter, Berkeley, Cal.; F. J. Parsons, N. B. Carruthers, L. K. Larsen, I. G. Nelson, Miss Schupp, T. M. Bowman, the Misses Mohr, C. Jones, F. Simonson, city; E. C. Kraus, Grand Forks; Thomas C. Peck, Midway; Charles W. West, Willow Point; D. F. Griffith, Hamilton; T. J. Moyer, Lethbridge; A. Paul, Winnipeg; J. B. Porter, Montreal; H. W. Beckett, John Cannon, James Gamble, E. W. McQuade, Ainsworth; J. R. Dawkins, Vancouver; G. B. Wilson, Marblehead; A. C. Hesker, Midway; Miles Yingling, Graham's Landing.

JAMES MARSHALL, Proprietor.

STRATHCONA—S. D. Arnold, George Tierney, Vancouver; J. Ross, Toronto; W. J. Farmer, Castlegar; Miss K. Wertman, Erie; N. C. Donaldson, Salmo; D. J. McLaurin, Victoria; J. C. Leib, Montreal; W. E. Priestly, Seattle; J. N. Carney, Salmo; R. Andrew, city; B. Risk, Eureka; Mrs. E. Manahan, H. Sharp, city; T. Wills, R. B. Shutten, Vancouver; G. Barr, Victoria; A. S. Auchterlonie, Chicago; Mr. and Mrs. W. E. Cook, Sheep Creek.

Queen's Hotel

Steam Heat in Every Room.

Business Lunch 35c.

Rates: $1.50 and $2.00 Day.

QUEEN'S—W. M. Jackman, C. C. Lyall, Vancouver; Mr. and Mrs. D. Dyer, Edmonton; M. McLeod, Erickson; M. Medoy, Rossland; G. R. Quaife, Crescent Valley; G. W. Bell, wife and family, S. Benzie, Salmo; E. Vant, city; C. Duby Mrs. H. Bookham, Rossland.

Silver King Hotel

Baker Street

Under new management. We'll furnished rooms, $1.00 a day and up. Best 25c meal in Nelson. Best brands of liquors and cigars, served by union men.

N. McLEOD, Proprietor.

SILVER KING—W. R. Russell, Angus McLeod, city; N. McLeod, F. Collier, E. Wilson, Matt Pakkila.

Lakeview Hotel

J. G. SCHULTZ, Proprietor.

A Comfortable Workingman's Home

Terms: $1.00 a Day Up.

Corner Vernon and Hall Streets Nelson, B. C.

LAKEVIEW—Mike Kostin, Anaconda, B. C.; Ernst Miller, Vienna, Austria; M. Doneil, Sheep Creek; J. Gekel, Castlegar.

Kootenay Hotel

Two Doors from Postoffice

Vernon Street

Rates $1.00 and $1.25 per day.

Every convenience given to the traveling public. Electric piano and union bar in connection, where the best of wines and liquors are kept.

MRS. MALLETT, Proprietress.

KOOTENAY—F. Erickson, Taghum; W. Rycroft, Vancouver; P. L. Chambers, Liberty, Sask.; D. Lapointe, Sandon; Jacques Viala, Emile Viala, John Viala, Mme. Viala, J. Bernard, T. Bernard, Y. Bernard, Paul Viala, Mlle. Viala, Joseph Viala, France.

R. E. Beckett and D. Teeter of Berkeley, Cal., arrived in the city last night and registered at the Hume. They were met by Mr. Beckett's brother, H. W. Beckett of Ainsworth.

ZAM-BUK

MRS. A. SAICH, of Cannington Manor, Sask., Writes:—"My brother suffered severely from eczema. The sores were very extensive, and burned like coals into his flesh. Zam-Buk took out all the fire, and quickly gave him ease. Within three weeks of commencing with Zam-Buk treatment, every sore had been cured."

This is but one of the many letters we are constantly receiving from people who have proved the healing powers of Zam-Buk. For eczema, piles, sores, burns, cuts and all skin troubles there is nothing like this wonderful balm. No skin disease should be considered incurable until Zam-Buk has been tried.

All Druggists, 50c. per Box. Refuse Substitutes.

ECZEMA

NON SUIT GRANTED TO DEFENDANTS

First Case at Supreme Court Sittings Disposed Of—Will Hear Damage Suit Today

After hearing the evidence of two witnesses, W. J. Wilson and R. H. Pelling, C. R. Hamilton, K. C., counsel for the defendants in the case of William John Wilson vs. R. G. Henderson et al was granted a non suit in the supreme court yesterday afternoon by Chief Justice Hunter. The case arose from a guarantee made to defendants to ensure payment of 75 per cent. of the liabilities of the defendants whose business at Slocan City was assigned for the benefit of the creditors in 1909. C. S. Arnold of Vancouver appeared for the plaintiff.

The sittings of the court will continue this morning at 10 o'clock, when the case of Ward vs. the Canadian Pacific railway will be heard. Patrick Ward is suing the Canadian Pacific railway for $3,000 for the loss of the fingers of his right hand, which was crushed while he was in the employ of the company on the tug Ymir on Kootenay lake last August. James O'Shea is acting for the plaintiff and J. E. McMullen of Vancouver for the defendant company.

AIDED KRAFCHENKO KILLED AT PRISON

(By Daily News Leased Wire.)

STONY MOUNTAIN, Man., May 18.—A fatal accident occurred here today at 4:15 p.m. when ex-Constable Reid and Convict Hawkins were fatally injured by the falling of a scantling upon which they were working as carpenters in the building of the new watch tower on the northwest corner of the prison wall. The injured men died.

Reid is the constable who was sentenced to seven years' imprisonment in the penitentiary for his connection with the escape of John Krafchenko from the Winnipeg jail. Convict Hawkins is a 20-year man, who last summer escaped from the penitentiary, only to be caught the same afternoon. Reid had both legs and one arm broken, besides internal injuries, while Hawkins had one arm broken and injuries to the chest caused by the falling of a heavy timber upon him.

BPITISH ADMIRAL DEAD

(By Daily News Leased Wire)

LONDON, May 18.—Admiral Sir Charles Carter Drury died here today, aged 67. He was born at Rothesay, N. B., and entered the British navy in 1859. From 1903 to 1908 he was second sea lord of the admiralty.

Local Druggist Says: "Take Only One Dose"

We want to tell those in Nelson suffering from stomach or bowel trouble that we are agents for the simple mixture of buckthorn bark, glycerine, etc., known as Adler-i-ka, the remedy which became famous by curing appendicitis. This is the most thorough bowel cleanser known and JUST ONE DOSE relieves sour stomach, gas on the stomach and constipation almost IMMEDIATELY. You will be surprised at the QUICK action of Adler-i-ka. The Canada Drug & Book company.

For Rent

4-room cottage on 2 level lots, including water $11.00

5-room house, 4 lots, with 14 bearing trees and garden .. $25.00

6-room house, with one lot, water paid $20.00

STOCKS

We want to buy 100 shares Standard Silver-Lead.

ST. DENIS & LAWRENCE

509 Ward St.

Nelson Club Cigar Factory

J. D. THOMPSON, Proprietor.

Manufacturer and Distributor of Chahko Mika, Nelson Club, El Neta and Kuskanook Cigars.

Nelson, B. C.

Box 1121 Phone 174

RIVER HAVEN FROM BIG FOREST FIRE

Blaze Wipes Out Entire Village in Michigan—Inhabitants Remain in Water for Hours.

(By Daily News Leased Wire)

ESCANABA, Mich., May 18.—The entire village of Alfred, 18 miles from here, caught in the march of a forest fire, was wiped out late yesterday.

The inhabitants lost all their possessions and had to seek safety in the Escanaba river, where they remained for hours.

Extensive timber holdings of the Stephenson Lumber company were damaged. Several trestles and a large quantity of logs and cut timber were destroyed.

The village of Larch, near Alfred, was also destroyed. The loss is $5,000 there, and at Edgar $30,000. Millions of feet of cut timber have been destroyed.

BANKER FLEES WITH MONEY AND TYPIST

Takes Stenographer and Thousand Dollars—Wife Refuses to Discuss His Disappearance.

MONTREAL, May 18.—No clew has been found yet to the whereabouts of Vascal Delmage, a collection clerk of the Merchants Bank of Canada, charged with embezzling funds of the bank, or of the young stenographer with whom it is alleged he has fled. Delmage's wife and aged mother refused tonight to discuss his disappearance. Bank officers say they cannot tell yet how much he is short in his accounts, though it probably is not more than a few thousand dollars.

Suspicion is said to have fallen on him two weeks ago and an investigation was started. Evidently he became aware of this for he left hurriedly 10 days since, taking with him, it is alleged, besides the stenographer, $1,000.

Delmage, who has been with the bank 16 years, is said to have been speculating in stocks and also to have been lavishing gifts on the girl. She was missed from her home about the same time that Delmage left the bank and, it is supposed, the city.

HAD TO PRESERVE CREDIT OF CANADA

(Continued from Page Four.)

ed to deal with the argument of partnership with Mackenzie & Mann was undesirable. Would the opposition have them make the agreement with the Canadian Northern railway, grant aid and take none of the common stock? If the country's credit saved the road the country should benefit. The opposition was asking what would happen if Mackenzie & Mann came back for more assistance. The answer was provided for by the agreement itself. If they came back for more aid it would mean that the government would take possession of the road.

In conclusion, Mr. White said that it was his opinion that the policy of the government was the most complete legislation ever introduced in the Canadian parliament affecting grants to a railway.

The government had had to deal with realities. The whole of Canada was concerned. It was not a question of Mackenzie & Mann but a question of the people of Canada. The sooner the Canadian Northern railway question was settled the better for every Canadian enterprise and Canada's credit in London. He believed the sober sense of the house and country was behind the government.

Buchanan Not Optimistic.

W. A. Buchanan, Medicine Hat, said the minister of finance said the Liberal party was responsible for the Canadian Northern railway situation. He had no recollection that Mr. White, when a Liberal, had ever offered any advice to the late government to deal in any other way with the Canadian Northern railway. When the Liberals were dealing with the railway problems the country was growing rapidly. But a change had taken place and despite the prediction made by the minister of finance there was no sign in western Canada that the country is emerging from the commercial crisis of 1913. The government was not doing anything to relieve the situation and its lack of a definite policy for western Canada has caused stagnation.

Mr. Buchanan said that if he were to place the credit for the arrangement made with the Canadian Northern railway he would give it the members for Calgary and the member for Kingston. But for the revolt of Messrs. Bennett and Nickle within the party, there would not have been any such agreement. The position taken by Mr. Bennett, he thought, represents the views of the great majority of people in western Canada who do not see anything to be proud of in a minority partnership with Mackenzie & Mann. A partnership with the Grand Trunk railway or the Grand Trunk Pacific, two respectable railways, would be preferable.

Objects to Partnership.

J. J. Carrick, Rainy River, Mr. Buchanan went on to say, had called Mr. Bennett a "bucking broncho." Well, bucking bronchos were liable to throw people and he would not be surprised to see the government thrown in consequence of the introduction of this legislation. It has been argued that it would not do to have this proposal go over six months as the money was required. The demand, however, had been made six months ago and the Canadian Northern railway was still going ahead with construction work. The people would be willing to wait for six months to get some accurate information because they object to Canada going into partnership with men of the Get-Rich-Quick Wallingford type What the government should have secured is control of the majority of the stock, or complete ownership of the Canadian Northern railway.

Envies British Columbia Its Line.

If the money spent on the line across British Columbia had been spent on branch lines in western provinces it would have been much better.

Thinks Stock Worth While.

E. F. Pardee, East Lambton, declared the aid which was now being given would not serve to complete the road. For that reason the Canadian Northern railway magnates would be found back again next year, seeking aid in some form, and there would be a repetition of the scenes that had occurred this year. Information would be dragged out only with difficulty and there would be the same trouble and claims made for these promoters. Upon the stocks that had been offered to the government as security he did not place much value.

THE STANDARD ARTICLE SOLD EVERYWHERE REFUSE SUBSTITUTES

REPORTS SHOW WORK OF SOCIETY

Supplies Provided for Hospital by Women's Aid—Realize Nine Hundred Dollars.

Ten regular and five special meetings of the Women's Hospital Aid society were held during 1913, according to the annual report of the secretary, Mrs. C. D. Blackwood. Funds for carrying on the work of the society were raised by a children's fancy dress ball during Easter week, the annual ball during June and by conducting at the fair a booth for the sale of luncheons, dinners, ice cream, candy and other refreshments. The following articles were purchased by the society for the hospital, according to the report and later acknowledged by the board of directors by a vote of thanks passed at their annual meeting: Two bolts of curtain muslin, six dozen dish towels, five dozen hand towels, four dozen small towels, six dozen bath towels, nine dozen pillow covers, seven dozen large sheets, one dozen spreads, two reels heavy roller toweling, one reel medium roller toweling, six baby blankets, four sets covers for chairs, seven dozen draw sheets, 10 dozen table napkins, six large and small table cloths, 12 large white blankets, nine colored blankets, six operating room gowns, eight operating room caps, three rubber aprons for operating room, 30 yards rubber sheeting, two dozen stand covers, two dozen table covers, two dozen bureau covers, six pairs gynecological stockings, three dozen pairs men's socks, six pairs women's stockings, 18 pairs slippers, 54 yards cotton for screens, eight and a half dozen night gowns, 18 suits pyjamas, eight dozen baby napkins, four dozen baby dresses, two dozen baby baricoats, two dozen water bag covers, two dozen bed pan covers, one dozen fomentation wringers, 36 yards ticking, 18 baby shirts, 50 yards flannelette, 50 yards factory cotton, three rugs and three dressing gowns.

During the Christmas week flowers were supplied to the wards and a present was sent to each patient in the public wards, all of which were acknowledged by the matron.

Three hundred and twelve dollars was the amount realized from the children's fancy dress ball, according to the report of the treasurer. From the June dance the returns were $141.50 and the amount realized through the refreshment booth at the annual fall fair was $418.80. Membership fees amounted to $18 for the year, making a total realized by the society of $890.30. This with the balance in the current account at the end of 1912 placed $1,472.30 in the coffers of the society for the year. Deposits in the savings account and accrued interest during the year amounted to $497.82.

Disbursements during the year 1913, according to the report of the treasurer, Mrs. G. A. Hunter, amounted to $1,449.48, leaving a balance in the current account at the beginning of 1914 of $22.82. The disbursements were:

F. Irvine & Co., $96.55 for curtains, muslin, sheeting, table linen, napkins, towels, toweling and spools; Meagher & Co., $149.49 for spreads, table linen, spools, C. cloth, blankets, cotton, covers, sheeting, flannelette, taffeta and satin; Nelson Hardware company, $9.85 for culinary utensils; E. Grizzelle, $5 for flowers; Mrs. N. M. Cummins, $5 for gift for patient; Canada Book & Drug company, 90 cents for napkins and cardboard; Miss Vogan, $15 for rubber sheeting; Mrs. N. M. Cummins, for sewing, $22.60; Singer Sewing Machine company, $3.50; Emory & Walley, for Christmas gifts and sweater, $8.50; Gilbert Stanley, for pipes and cigars, $4.80; Canada Book & Drug company, for note paper, stickers and tissue paper, $1.90; Meagher & Co., for dolls, socks, hose, ties, shawls, handkerchiefs, gloves and scarfs, $17.45; Hudson's Bay company, January account, $21; Canada Book & Drug company, for rubber stamp, $1; expenses in connection with the children's fancy dress ball, $58.28; F. Irvine & Co., balance of account, $1.15; Wood-Vallance account, $5.15; deposited in savings account, $100; Mrs. Davies, per Mrs. Bennett, $5; D. J. Robertson, for rug, $30; Meagher & Co., $141.20 for pillow cotton, curtain muslin, table linen, one dozen table covers, table napkins, cambric, tea toweling, ticking, canton, blankets, gowns, barrow coats and dresses; Hudson's Bay company, $132.10 for sheeting, towels, scarfs, table cloths, men's slippers, ladies' slippers and men's socks; Standard Furniture company, $107.30 for blankets, toweling and blankets; expenses for June dance, $85.23; expenses at booth at fall fair, $33.40; J. A. Irving, $2.45; Choquette Bros., $3; Canada Book & Drug company, $2.05; Kootenay Steam laundry, $1.25; Nelson Messenger service, $1.40; A. Macdonald & Co., $11.50; C. H. Bean, $12.35; Poole Drug company, $11; J. M. Fraser, 80 cents; boy, $2; rent of booth at fair, $30; John Burns & Son, $12.08; Nelson Transfer company, $6; P. Burns & Co., $15.60; Mrs. G. A. Hunter, $2.60; Meagher & Co., $144.85 for dressing gowns, pillow cotton, dresser covers, cotton, madras, flannels, spreads, flannelette and sheeting; Smillie & Weir, $90 for sheeting, ticking, towels, roller towels, table napkins, babys' vests, canton G, night gowns, pillow cotton, towels and flannel; Emory & Walley, $34; Brown & Co., $2; Choquette Bros., $2.

This Old Gentlemen Cured of Rheumatism

By One Box of GIN PILLS

YARMOUTH, N.S.

"I have been bothered with Rheumatism for the past year and have taken a good many different kinds of medicine and found no relief for it.

One day a friend advised me to try GIN PILLS, and after taking one box of them, I felt like a new man. I thought I would write you a few lines to let you know how thankful I am for the relief they gave me, and would advise all sufferers from Rheumatism to try GIN PILLS."

WM. CONTY.

Don't bother with liniments and so-called "blood purifiers". They won't help your kidneys—and Rheumatism is caused by weak, strained or irritated kidneys. The only possible way to cure Rheumatism, is to cure the kidneys. GIN PILLS will do this as nothing else will.

Take GIN PILLS NOW and be free from Rheumatism this winter. 50c. a box—6 for $2.50—and money promptly refunded if you are not satisfied.

Order from us if your dealer does not handle GIN PILLS. Sample box sent free. National Drug and Chemical Co. of Canada, Limited, Toronto. 173

HARROP RANCHES LOOK LIKE SPLENDID CROPS

(Special to The Daily News)

HARROP, B. C., May 18.—The ranches in this district look splendid. Robert Quinn's place is a mass of bloom and promises an enormous yield.

Mrs. Vernon Chapman, wife of the editor of the Golden Star, is visiting her sister-in-law, Mrs. Ernest Harrop. Harold Chapman and Mr. and Mrs. Ridge and son of Bonnington were visitors to Mr. and Mrs. Harrop on Sunday.

Several of the residents are planning to go to Kaslo for the Victoria Day celebration.

Thomas Porter of Ogilvie, and Harold Kennedy are going in for the potato competition.

MEAGHER & CO.

New Lingerie Dresses

Following the lines of the more expensive Silk and Crepe-de-Chene Dresses, the Summer Dresses show many charming features. The goods used show a wide rang of Voiles, Cotton Crepes, Ratines, Linens and Brocaded Cotton Suitings. A number are made up in combination styles, having skirts with contrasting colored coatees, while many more are made in tunic styles or with bouffant hip draperies. Altogether we have a wonderful collection for summer wear and the prices are extremely moderate, ranging in the better goods from

$6.50 to $25.00

Warm Days Mean Lighter Underwear

WE HAVE A COMPLETE STOCK OF SPRING UNDERGARMENTS, PROPER FOR WEAR NOW AND FOR THE NEXT FEW MONTHS.

Our long experience in buying and selling Knit Underwear has taught us where to go for the best qualities and the best values. Our present stock of Lightweight Knit Underwear for Spring was purchased from the most reputable manufacturers, and was secured at highly reasonable prices.

We are in a position to sell you the Best Grades of Knit Underwear at prices which are usually charged for qualities not so good. These Undergarments have been carefully inspected and their perfect fit and serviceability is assured.

This store will be "Underwear Headquarters" this season and it would be wise for you to come right to "Headquarters" for YOUR Spring Underwear. In this connection we might mention:

Ladies' Combinations 50c to $2.00

Made in materials ranging from Soft Combed Cotton to the Finest Silk Lisle. Short sleeved and sleeveless styles; trimmed neck and sleeves. Also with tight knee or loose leg All sizes in the lot. Prices from..... **50c to $2.00**

Ladies' Vests from 15c to $1.00

Fine Cotton and Lisle Vests, also Silk Lisle and Silk Mixed Vests, in a wonderful range of styles and qualities. In fact whatever your wants we can suit you in this line. See them today. Each ..... **15c to $1.00**

MEAGHER & CO.

THE STORE FOR STYLE THE STORE FOR QUALITY

The Original and Only Genuine

Beware of Imitations Sold on the Merits of Minard's Liniment

A. G. Lambert Co., Ltd.

Lumber
Shingles
Windows
Doors
Etc.

BAKER STREET, NELSON

Special for Today

After-Dinner Mints

Per lb. - 25c

Phone 10

The Star Grocery Co.

Store of Quality

ROWING CLUB MEMBERS PREPARE FOR REGATTA

May Twenty-seventh Date Set—Active Interest Is Shown In Water Sports.

Members of the Nelson Rowing club and particularly the members of the crews already chosen are preparing for the first big regatta of the season, which is scheduled to take place on Wednesday, May 27. Races for the four-oar, single and double shell crews are being arranged and it is expected that largely on the showing made by the members at the coming regatta will the crews that will compete and represent the club at the big regattas this season be chosen.

Morning and evening the clubhouse of the rowing club presents a very animated scene and the boats are at a premium owing to the large number of members taking an active interest in the sport this year.

I always take my girl to Bean's. She's just as sweet as their ice cream.

Try our delicious Fruit Sundaes. Made from pure crushed fruit and fresh ground nuts.

Headquarters for fresh confectionery.

The Palace Confectionery
C. H. Bean.

DOUGLAS BEATS REID

In the Curlers' Bowling league last night George Douglas' team won from C E. Reid's team by 93 pins. W. H. Houston was high man with 166 pins and C. E. Reid had high average with 448 pins. The scores:

Douglas.				
W H. Houston	166	147	121—	434
A. G. Carpenter	101	104	100—	305
J. G Bunyan	107	136	137—	380
D. C. Fraser	100	109	106—	315
George Douglas	142	133	132—	407
	616	629	596—	1,841

Reid.				
A. Jeffs	91	107	116—	314
A. J. Howe	72	91	108—	271
F. C. Moffatt	98	97	110—	305
A. T. Walley	141	135	134—	410
C. E. Reid	157	144	147—	448
	559	574	615—	1,748

TORONTO CHOIR TO MAKE TOUR OF EUROPE

(By Daily News Leased Wire.)

BERLIN, May 18.—H. G. Parks, president of the Mendelssohn choir of Toronto, which will make an extensive tour of Europe next season after a series of performances in New York and Boston, has arrived here to arrange preliminary arrangements for the choir's appearance in Germany.

MANY ARE STRUCK OFF VOTERS LIST

Local Member and Others Protest Against Wholesale Objections by Liberals—Railway Affected

The semi-annual court of revision of the provincial voters' list for Nelson city electoral district took place at the court house yesterday when the work was practically completed, although the court will meet again this morning to finally confirm the list for the next six months. In all some 250 names had been objected to by E. Ferguson, representing the Liberal party, his applications to strike names from the list being successful in about 200 cases. Among those struck off are a large number of miners, lumbermen and Canadian Pacific railway men, many of whom, although working out of the city, claim Nelson as their home. As, however, they had not *communicated with the registrar of* voters asking to have their names retained on the list and giving their reasons in support of their request in response to the notices sent out by that official advising them of the objections entered by Mr. Ferguson the court had no option but to comply with Mr. Ferguson's applications. Several of those whose names were objected to as having left the city appeared personally to explain that they were still here and had never been away. Among a list of 11 objected to as being dead one man had previously interviewed the revising officer and had explained to him that he in his opinion was not dead. Another of the 11 wrote to the revising officer intimating that he was still in this land of the living.

Fight Wholesale Objections.

The court was presided over by John Cartmel, government agent and registrar of voters. Edward Ferguson appeared in support of his 250 objections and associated with him were E. W. Widdowson and H. E. Douglas. In the interests of electors whose names had been appealed against there appeared F. C. Moffatt, W. R. Maclean, M.P.P., and W. G. Foster.

At the opening of the court Mr. Moffatt took a general objection to Mr. Ferguson's action in entering these wholesale applications to strike names from the voters' list. The principle of the British Columbia Elections act was one man, one vote and a vote for every man. In this province conditions regarding voters' lists were peculiar. There were large numbers of miners, lumbermen, railway and steamboat men whose callings moved them from place to place. These men had the right to claim residence somewhere and a vote in that place. If these men elected Nelson as their place of domicile and were not registered anywhere else in the province and had not applied to be so registered they should have the privilege of doing so here as they have in the past. In summer many of these men moved about from place to place, returning to Nelson for the winter or for such time as work shut down, and therefore, with every degree of justice considered Nelson their home.

Urges Proof Before Disfranchise.

Their position in this matter in the past had been acknowledged. In his 1" years' residence in the Kootenay this was the first time a wholesale attempt of this kind to disfranchise a large portion of the electorate, mining men and others of similar condition in regard to employment had been made.. In his opinion anyone asking to have a name struck from the voters' list should be prepared to go into the witness box and prove that the person in question had not resided in the constituency for six months previous. There should be absolute proof in this regard, otherwise it would be an easy matter to disfranchise a large number of men. In regard to the present list some of the objections were on their face absurd. The men were here in the city and had not been out of it.

Mr. Ferguson in reply took the stand that a man should always register where he was living at the time. There was no reason, he said, why the Nelson list should be stuffed with the names of miners and others living all over the district.

Consider Nelson Their Home.

Mr. Cartmel following this explained his position. He said that conditions were different in Nelson from those in other constituencies. Owing to the constant coming and going it was hard to keep track of those entitled to vote. It must be recognized that there was a large floating population in Nelson. Many people who called Nelson their home went to work outside in the mines and lumber camps, etc., intending to come back here. If, however, any person took the trouble to enter an objection that such men had not lived in Nelson for the past six months or had left the city and the man whose name was objected to did not appear or in some way make answer under the law as it stood he had no option but to strike the names from the list.

On the opening of the proceedings formal request was made to the revising officer for the name of the person or persons who had entered the objections. His reply was that E. Ferguson had done so.

Save Their Votes for Many.

Following this, consideration of the objections was taken up, and there was some lively cross firing at times, particularly over the various applications to strike from the list the names of a number of Canadian Pacific railway employes and mining and lumber men who spend their time in Nelson when not actively engaged at their occupation. The fight put up on their behalf by Messrs. Moffatt, Maclean and Foster saved to a number of these the right to vote. There was, for example, considerable discussion in the case of James M. McVay, an application to strike whose name from the list had been entered by Mr. Ferguson. Frank Phillips, secretary of the Nelson Miners' union, wired Mr. Cartmel that he had been instructed to appear for Mr. McVay and Jesse Foster, but was unable to be present, and asked the court to protect their right to a vote in Nelson. Mr. Ferguson fought strenuously against the retention of this name on the list, but the matter was finally decided by allowing Mr. McVay's name to remain. Following this Mr. Foster's name was also allowed to remain, as the cases were identical. In a number of cases there was an agreement between the representatives of the two parties in regard to striking from the list the names of those whom it was known had left the city permanently. The fights where they occurred were over applications to strike from the list the names of railway men, steamboat men, miners and lumbermen whom it was considered could be reasonably regarded as temporarily absent but who had failed to communicate with Mr. Cartmel or anyone else and consequently will have no vote for the next six months. A majority of those struck off were of this class. The court will meet this morning to wind up its business.

LEAVES TO ENTER BUSINESS IN OKANAGAN CITY

J. H. Ellis, a resident of Nelson for 14 years, during which time he had served as sergeant of the city police and a member of the fire departments, left last night for Penticton where he will enter into business for himself. Before entering the employ of the city Mr. Ellis was with W. P. Tierney, the railroad contractor, for some years.

DISMISSED ON THE CHARGE WILL APPEAR AGAIN IN FALL

Mohammed Khan, who was dismissed on a charge of murder at the recent spring assizes in Fernie has been brought back to the provincial jail to await his trial at the fall assizes on a second charge of murder. Mohammed was charged with having murdered two of his countrymen at Bull River in March last. He was brought to the city by Provincial Constable Logan of Fernie.

UNITED STATES CAPITALISTS VISIT PRAIRIE PROVINCES

(By Daily News Leased Wire)

WINNIPEG, May 18.—A party of five capitalists from the United States arrived here Saturday, the majority of the party coming from Milwaukee. The special train had been chartered on the Canadian Northern railway and accompanied by A. R. Davidson, land commissioner of the Canadian Northern railway; Sanford Evans, R. T. Riley and R. F. McWilliams, the entire party left. The itinerary takes in many important points of western Canada.

NELSON NEWS OF THE DAY

Stanley D. Arnold of Vancouver has joined the staff of the water rights engineer in this city and expects to spend the summer in the vicinity.

Miles Yingling of Graham's Landing and a well known rancher on the Arrow lakes came in on the coast train last night and registered at the Hume.

A. C. Mesker of Midway arrived on the coast train last night and registered at the Hume. While at the coast Mr. Mesker was confined to the Vancouver General hospital for three weeks with a broken bone in his leg which he sustained at Midway before leaving for the coast. At the time of the accident and until he reached Vancouver Mr. Mesker was of the opinion that his leg had suffered a sprain. He will leave this morning for the Boundary.

The hot bath, luxurious, 25c. Kay Institute, 505 Baker street. *28-5

Grates are extra durable. Coal grate is duplex. Wood grate is the most modern type.

McClary's Kootenay Range 50

will take extra large pieces of wood---just remove back end lining. Ask the McClary dealer to show you.

For Sale by Wood-Vallance Hardware Co., Ltd.

Will Hiram Jones, formerly of Ea Clare, Ont., or anyone havin knowl edge of him or of his present where abouts, please communicate with th Rev. E. S. Logie, who has importat information for him. Mr. Jones wa employed at or near Nelson some nin years ago. *27-

Quit worrying about housecleaning call in vacuum cleaners; awnings c all descriptions. Phone 438, Box 16 Nelson Vacuum Cleaning Co. *16-2

NATURAL MUSIC

Do you know you very quickly tire of music or voice that does not sound natural.

Why do all music critics praise the "Victor Victrola"?

Why do the most talented artists prefer to make records for the

"Victor Victrola"

BECAUSE there is no other reproducing machine that will give the same results, whether instrumental or vocal.

Do you know needles can be had to produce loud or soft tones?

17 WESTERN BRANCH STORES

MASON & RISCH PIANO MFGRS

BAKER STREET NELSON, B.C.

SIX DAYS Commencing Monday, May 18

MID-SEASON SALE

SIX DAYS Commencing Monday, May 18

COMMENT IS NEEDLESS--THE PRICES SPEAK FOR THEMSELVES

Unprecedented Sale of High Class Model Hats at $4.25

Original patterns from New York studios and many clever adaptations of foreign models to go at this ridiculous ly low price.

Trimmed Dress Hats on Sale at $2.75

There's a type becoming to every taste in this wonderful cut-price showing. All the best and most popular Spring and Summer materials, aptly shaped and enchantingly trimmed in rib bon and flowers. Choose early $2.75

On Monday Stylish Hats at $1.95

On Monday some of the Finest Hats in stock will be offered in an Extraordinary Special Opening Day Sale. Styles that have no duplication in Nelson. Correct interpretations of Fash ion's favorite ideas at $1.95

LADIES' READY-TO-WEAR

WE HAVE BEEN THROUGH OUR ENTIRE STOCK AND HAVE SORTED OUT:

LINEN, TWEED AND SERGE SUITS—Navy, Black, Grey and Brown.
LINEN, SERGE AND HOPSAC COATS—Tan, Navy and Black.
SATIN, SERGE, BEDFORD CORDS AND RATINE DRESSES.
"UTILITY" DRESSES in a large variety of materials and trimmings.
SILK KIMONAS with large floral patterns, in all colors.

VALUES UP TO..... $25.00 ALL TO GO AT, EACH..... $5.00

All Our Whitewear at 20 per Cent Off

Nightgowns, Drawers, Corset Cover and Drawers, Combinations, Woven Vests, Combinations, etc.

Ladies' Waists at 95c

Muslin, Striped Gingham and Lawn Waists, prettily trimmed with Valenciennes lace and embroidery. Style right up to date.

PRINCESS SLIPS, VERY SLIGHTLY SOILED Values $2.00 and $1.50. Will Go at 95c

WHITE UNDERSKIRTS— In Lawn, Longcloth and Muslin..... 50c

COLORED UNDERSKIRTS 65c

Ladies' and Children's Dresses at 95c

Ladies' House Dresses in Percale, Gingham, Crash, Holland, etc., etc.

Children's dresses, ages 2 to 14 years, a large variety in White Muslin, Pink, Sky and Helio Striped Prints, Royal and Reseda Plaids and Checks, at 95c

Six Days of Money-Saving in the Dry Goods

40in. PLAIN RATINE, in white, sky, Saxe. Reg. $1.00. Sale....75c

27in. LINEN STRIPE RATINE, in helio, tan, and turquoise. Reg. 40c. Sale 30c

27in. STRIPED JAP CREPE, white with fawn and sky colored grounds, blue, helio, tan and pink. Plain colors of sky, turquoise and white. Reg. 30c. Sale.....17½c

BROCHE OTTOMAN in sky, alice, navy, biscuit and black. Reg. 75c. Sale 49c

SILKS

36in. TAMALINE. Reg. 95c. White, rose, brown, taupe, grey, navy. Sale 75c

20in. SATIN DE CHENE AND PAILETTE in rose, grey, sky, alice, emerald, white, saxe, pink, brown, cerise. Reg. 60c. Sale 49c

40in. SATIN. All colors. Reg. $1.25. Sale $1.00

SIX ONLY — CALEDONIAN RUGS, 3 x 2½. Brown, green and wood shades. Reg. $5.50. Sale $4.10

ALL WOOL ART RUGS, 3 x 3½. All colors. Reg. $10.00. Sale..$8.25

20in. TURKISH TOWELLING. Reg. 12½c. Sale 10c

72in. BLEACHED DAMASK, pure linen. Reg. $1.25. Sale....95c

58in. LOOM DAMASK. Reg. 50c. Sale 36c

72in. UNBLEACHED TWILL SHEETING. Reg. 40c. Sale 33½c

White and Colored GRECIAN BEDSPREADS. Regular $1.75. Sale $1.49

COLORED SUMMER BEDSPREADS. Reg. $1.25. Sale ..95c

Specials for Men's Furnishings

Broken sizes in choice Negligee Shirts. A few broken lines which we are determined to clear. Very smart stripes and colorings.
Regular $1.75. Sale Price.....80c

WHITE PIQUE SOFT COLLARS
The manufacturer omitted to place tabs and pin holes in the front, so we charged him for his error and you get the benefit.
Regular 25c. Sale Price.....2 for 25c

Men's Suit Prices Receive a Jolt

We have never reduced our Suit Prices as we are reducing them now, in fact to avoid trouble we simply must sell. Explicit instructions to "reduce your stock" mean instant and effective methods. We are putting before you the strongest temptation you ever had to purchase a New Suit at once without delay.

SEE THESE LEADERS IN MEN'S SUITS DURING OUR MIDSEASON SALE WE ARE OFFERING

ALL MEN'S SUITS UP TO $13.00 FOR.....$7.95

Shoe Department

120 Pairs Men's Oxfords in Patent Leather, Gunmetal and Tan Calf.
Values up to $5.50 for.....$3.95

80 Pairs Ladies' Tan Button and Lace Boots.
Values up to $4.00 for.....$2.45

90 Pairs Ladies' Tan Pumps and Oxfords.
Values up to $4.00 for.....$1.95

Paramatta Raincoats in a Reduced Shower

Let it rain, you can't get wet in one of our Double Texture, Vulcanized Rubber Coats. Guaranteed materials and workmanship. Direct from the maker this spring. Raglan and square set shoulders, leg and cuff straps. All the nifty touches that go to tell.

Regular...$9.50 Regular ...$12.00 Regular ... $16.50
Sale.....$7.85 Sale .....$9.50 Sale $12.95

Men's Neckwear, &c

SILK KNITTED TIES—
Regular 50c. Sale Price 25c

PRESIDENT SUSPENDERS

POLICE SUSPENDERS—
You always pay 50c for these qualities. You can get them now for 35c
Why not let each pair of pants own a pair of suspenders—no bother to change them then.

20 Per Cent Off All Fancy Linen

The Hudson's Bay Company

HAMMOCKS

Regular $10.00. Sale $7.95
Regular $7.50. Sale $5.95
Regular $6.00. Sale $5.00

495

CANADIAN PACIFIC

Reduced Fares

FOR

Victoria Day

MAY 25th, 1914

Fare and One-Third for the Round Trip

ON SALE MAY 23rd to 25th (inclusive)

FINAL RETURN LIMIT May 27th

J. V. MURPHY,
District Passenger Agent,
NELSON, B. C.

There is no habit more easily formed than the habit of saving. If you have not already acquired the habit do so now by opening a savings account.

One dollar opens an account in our Savings Department.

Established 1875.

Head Office, Toronto, Ont.
Capital (paid up) $6,925,000
Reserve and Undivided profits 8,100,000
D. R. Wilkie, President and General Manager.
Hon. Robert Jaffray, V.-Pres.
Nelson Branch
J. H. D. Benson, Manager.

IMPERIAL BANK OF CANADA

We Can Give You Prompt Attention

If you phone us.

We can fix those leaks.

B. C. Plumbing & Heating Co.

OPERA HOUSE BLOCK
P.O. Box 485 Phone 181

NOTICE OF APPLICATION TO TRANSFER LIQUOR LICENSE

Take notice that an application will be made to the Licence Commissioners of the City of Nelson thirty days after the date hereof for a transfer by Lavigne and Dunk of the retail liquor licence now held by them in respect of the Sherbrooke Hotel situate on Lots 3, 4, 5, 6 and 7 in Block 91 of the City of Nelson, British Columbia, to Robert H. Clark, the Lessee of the said premises.

Dated this 30th day of April, A. D. 1914.

LAVIGNE AND DUNK
Per H. Dunk,
Licencees

R. H. CLARK
Transferee.
13-30

SYNOPSIS OF COAL MINING REGULATIONS

Coal mining rights of the Dominion in Manitoba, Saskatchewan and Alberta, the Yukon Territory, the North West Territories, and in a portion of the Province of British Columbia, may be leased for a term of twenty-one years at an annual rental of $1 per acre. Not more than 2,560 acres will be leased to one applicant.

Application for a lease must be made by the applicant in person to the Agent or Sub-Agent of the district in which the rights applied for are situated.

In surveyed territory the land must be described by sections or legal subdivisions of sections, and in unsurveyed territory the tract applied for shall be staked out by the applicant himself.

Each application must be accompanied by a fee of $5, which will be refunded if the rights applied for are not available, but not otherwise. A royalty shall be paid on the merchantable output of the mine at the rate of five cents per ton.

The person operating the mine shall furnish the Agent with sworn returns accounting for the full quantity of merchantable coal mined and pay the royalty thereon. If the coal mining rights are not being operated, such returns should be furnished at least once a year.

The lease will include the coal mining rights only, but the lessee may be permitted to purchase whatever available surface rights may be considered necessary for the working of the mine at the rate of $10.00 an acre.

For full information application should be made to the Secretary of the Department of the Interior, Ottawa or to any Agent or Sub-Agent of Dominion Lands.

W. W. CORY,
Deputy Minister of the Interior

N.B.—Unauthorized publication of this advertisement will not be paid for.

NEWS OF THE MARKETS

SEE VISIONS OF BETTER TIMES

Brokers in New York Buy With Confidence of Improved Business Conditions—Money Harder.

(By Daily News Leased Wire)

NEW YORK, May 18.—There was a broad inquiry for stocks today and the market advanced materially above the level reached on last week's rise. Buying was confident and sentiment was optimistic. It became increasingly apparent that Wall street was seeing visions of better conditions and that the advance in stocks was due largely to the change of view.

During the last fortnight much has been said of slow but steady improvement in many lines. So far as actual improvement in business conditions goes there is little to be pointed out to justify expectations of an early business revival but trade authorities are more hopeful than they have been for several months.

The unexpectedly poor bank statement Saturday had some effect on the money market. Rates for short term loans were higher and mercantile discounts also were on a firmer basis.

Bonds were irregular. Total sales, par value, $1,890,000. United States bonds unchanged on call.

The following New York Stock market quotations are supplied by Osler, Hammond & Nanton, Winnipeg.

	Open	Close
Amalgamated Copper	73⅞	72⅞
American Car Foundry	50¾	50⅞
American Locomotive	32½	32½
American Smelting	64½	64½
American Sugar	106⅞	106
American Tobacco	...	225
Anaconda	32¾	32½
Atchison	96½	96⅞
Baltimore & Ohio	92⅛	92
Brooklyn Rapid Transit	92½	92⅝
Canadian Pacific	194	194⅜
Chesapeake & Ohio	53	50⅞
Chicago & Alton	...	8½
Chicago, M. & St. Paul	100¾	101
Chicago & Northwestern	...	132¾
Consolidated Gas	130	139½
Delaware & Hudson	...	150
Erie	29¼	29¼
do 1st pfd.	44¾	44½
do 2nd pfd.	...	37¼
General Electric	148⅛	148
Great Northern pfd.	125	124⅞
Great Northern Ore	33¼	33¼
Illinois Central	...	111
Interboro	14¾	14¾
Kansas City Southern	27	27¼
Lehigh Valley	139⅞	139⅞
Louisville & Nash.	...	137
M. St. P. & S. S. M.	125½	125
New York Central	93½	94
Northern Pacific	111½	111¼
Pennsylvania	111⅞	111⅞
Reading	165⅝	165⅝
Southern Pacific	93½	93⅜
Southern Ry.	25	25⅝
Tenn. Copper	35⅝	35
Texas Pacific	...	15½
Twin City	107⅛	107
Union Pacific	157⅝	157⅝
U. S. Rubber	59	59
U. S. Steel	61⅞	62¾
do pfd.	109¾	109¾
Utah Copper	58¼	57¾
Wabash	1	1
Western Union	62	62⅛
Wisconsin Central	...	42

Total sales—264,400 shares.

ABSENCE OF SELLING PRESSURE CAUSES RISE

(By Daily News Leased Wire)

MONTREAL, May 18.—Influenced by higher cables from London and the strong tone of the New York market, local stocks moved to good gains under a light demand today. The buying was not eager or aggressive but stocks continued scarce and in the absence of any selling pressure such buying orders as come into the market had to be filled at advancing prices. Canadian Pacific railway touched 195 here and crossed that price in New York, and while a slight reaction set in the afternoon to 194½ at the close, it retained a gain of 1¾ on the day. Brazilian went to 79⅛ and showed a net gain of 1⅝, although closing quotations were shaded a small fraction from the best.

Among home issues the improvement in the international stocks was reflected in Power and Laurentide. The former closed 222 bid against 219½ bid Saturday. The latter rose 1 to 180.

WINNIPEG STOCKS.

(By Daily News Leased Wire.)

WINNIPEG, May 18—	Bid	Asked
Can. Fire	150	...
Com. Loan	...	110
Emp. Loan	106	110
G. W. Life	255	...
G. W. Perm.	128	129
Man. & Sask. Coal	...	90
Nor. Can. Mort.	...	125
Nor. Crown, x-d	88	93
Nor. Mort.	102½	104
Nor. Trust	129	...
Occidental Fire	...	110
Standard Trusts	...	170
Union Bank x-d	140	142
Winnipeg L. & M.	150	...
Winnipeg P. & G.	...	110

Sales listed—5 G. W. Perm., 128.

SPOKANE STOCKS

(Reported by Sharp & Irvine.)

	Bid.	Asked.
B. C. Copper	$ 1.50	$ 1.85
Caledonia	.59	.64
Consolidated	92.00	98.00
Granby	80.00	83.00
International Coal	.32	.38
Lucky Jim	.03	.05
McAllister	.06	.06½
McGillivray	.17½	.23
Rambler-Cariboo	.24	.30
Snowstorm	.29	.35
Standard	1.70	1.85
Stewart	1.19	1.25

Sales—500 Caledonia at 61 cents.

VANCOUVER STOCKS.

(Special to The Daily News)

VANCOUVER, B. C. May 18.—

Nugget	26	...
Kootenay Gold	...	6
Dom. Trust	115	117

TORONTO STOCK SALES.

(By Daily News Leased Wire.)

TORONTO, May 18.—Bread, 530 at 28⅞ to 30¼; Leaf, 360 at 33 to 34½; Brazilian, 1,207 at 78⅛; Canadian Permanent, 103 at 188 to 187; Colonial Loan, 145 at 79; Twins, 212 at 107 to 108; Trethewey, 800 at 20; Steel of Canada, 120 at 15½ to 15¾; Steel Corporation, 75 at 22½ to 22⅞; Toronto Rails, 519 at 21 3-16 to 21⅞.

Unlisted—Peterson, 500 at 38½; Dome, 100 at 935.

CANADIAN PACIFIC STRONG IN LONDON

Stock Receives International Support and Nearly Reaches 200—General Market Lacks Vigor.

(Western Associated Press Special Cable.)

LONDON, May 18.—The stock market was steady. The cessation of the liquidation in Russia was helpful, it being reported that the imperiled speculative account of Russian securities open in both Paris and St. Petersburg had been taken into strong hands. Despite this, however, the general market lacked vigor.

Consols see-sawed and closed steady at 74 15-16 despite easiness of money and the underwriting of a new South Wales loan for $15,000,000 at 4 per cent which was issued at 99.

The Mexican government is offering a 6 per cent loan for $3,500,000 at 82 but under the circumstances the financial press is critical and the response is doubtful.

Home rails were weak owing to a recrudescence of the labor troubles. The leaders of the railway workers take what is considered an impossible attitude and demand an advance around $1.25 weekly in wages.

Mexican rails were again better and improved 1 to 2 points. The new scrips were steady and Canadian Pacific railway was strong on international support, touching 199¾ and closing at 199⅞. Grand Trunk Pacific was fractionally weaker, the traffic decrease for the past week being double that expected. Hudson's Bay was good and closed at 9 1-16. Canadian industrials were quiet.

Call money was scarce at from 3¼ downward. Bill rates were harder the three months' rate advancing to 3 per cent owing to the uncertainty of the disposal or the shipment of $4,000,000 in gold from South Africa due tomorrow. The reaction in French exchange threatens a portion of the arrival but the fact that the Bank of France is no longer allowing facilities for the import of gold may be helpful.

NELSON STOCK QUOTATIONS.

(Reported by St. Denis & Lawrence.)

	Bid	Asked
B. C. Copper	$ 1.50	$ 1.85
Consolidated	92.00	98.00
C. P. R.	194.37½	.....
Granby	82.50	.....
International Coal	.32	.38
Lucky Jim	.03	.05
McAllister	.06	.06½
McGillivray	.17½	.23
Rambler	.24	.30
Snowstorm	.29	.35
Standard	1.68½	1.81½
Stewart	1.12½	1.25

LOCAL FIRM ARRANGES FOR SPECIAL STOCK QUOTATIONS

Stock Sales Reported—A. H. Green Adds to Property Near Balfour Tourist Hotel.

By arrangements recently completed between St. Denis & Lawrence of this city and the Walter J. Nichols company of Spokane, the closing quotations in New York on Granby, British Columbia Copper, Standard, Canadian Pacific railway, Consolidated and Stewart stocks are being wired each afternoon to the local firm and are received in the city at about 2 o'clock. The quotations are bulletined at the office of the firm. The closing Spokane quotations on the principal local and Idaho mining stocks are also received each afternoon.

The sale of 5,000 shares of Kootenay Ice & Fuel stock, 200 Standard and 400 Snowstorm is reported by St. Denis & Lawrence, while the sale of lots one and two of lot 184 adjoining the Canadian Pacific railway hotel at Balfour from R. S. Lennie of Vancouver to A. H. Green of this city is also reported. By obtaining this property Mr. Green adds about two acres on the site of his handsome summer residence.

F. Ronan who recently joined the staff at the land registry office here has leased the furnished residence of J. F. Thompson, 606 Carbonate street, for one year through the same firm.

PRODUCE

MONTREAL PROVISIONS.

(By Daily News Leased Wire)

MONTREAL, May 18.—Butter steady; cheese quiet and easy. Egg demand good.

Cheese—Finest westerns, 12¼ at 12½c; easterns, 12¼ at 12c.

Butter—Choicest creamery, 23 at 23½c; seconds, 22 at 22½c.

Eggs—Fresh, 23 at 24c; select, 26 at 27c; No. 1 stock, 23c; No. 2 stock, 21 at 21½c.

Pork—Heavy Canada short mess barrels, 35 to 45 pieces, 29c; short cut back barrels, 45 to 55 pieces, 28½c.

GRAIN

IMPROVEMENT IN WEATHER IS BEARISH INFLUENCE

(By Daily News Leased Wire.)

WINNIPEG, May 18.—The weather over the Canadian west has improved and showers have occurred in Manitoba and eastern Saskatchewan, which caused a more bearish feeling at the opening, aided by Liverpool cables.

Winnipeg prices were ⅝c lower for all months, closing unchanged to ⅛c lower. There were heavy world shipments for the week and a large increase in visible supply.

At Liverpool Manitoba was firmer. Liverpool cables closed ¼c advance. Paris closed ¼c up, Berlin ¼c lower, Budapest unchanged and Antwerp ⅝c higher. Minneapolis opened unchanged to ⅝c higher and closed unchanged to ⅝c higher. Chicago opened unchanged to ⅛c higher and closed ⅛c to ½c higher.

The cash demand for wheat was quiet, but there was some light trading in No. 3 northern. Oats and flax were dull. Cash wheat closed ⅛ to ¼c lower for contract grades. Cash oats closed ¼c lower for No. 2 and No. 3 feed. Cash flax closed ¼c lower for all grades. Cash barley closed unchanged to ⅛c lower.

Close: Wheat—May 95; July 95¾; Oct. 88¼.

Oats—May 38⅜; July 38⅜.

Flax—May $1.36¾; July $1.39¼; Oct. $1.41¼.

Minneapolis—May 91¾; July 92¼; Sept. 88⅛; Dec. 89¼.

Chicago—May 97¾; July 87⅝; Sept. 86⅜.

METALS

COPPER STEADY.

(By Daily News Leased Wire.)

NEW YORK, May 18.—Copper steady, spot and July 13.60 at 14; electrolytic 14.25; lake nominal; casting 14 at 14.12. London steady, spot £63 3s; futures £63 13s 6d.

Lead quiet, 3.80 at 3.90.

Spelter steady, 5.10 at 5.20; London £21 7s 6d.

(By Daily News Leased Wire.)

NEW YORK, May 18.—Silver 58½.

LONDON, May 18.—Silver 26⅞. Lead £18 5s.

Mrs. H. N. Johnson and her son Gordon, will leave on the Great Northern this morning for Chicago, where she will visit for the next two months.

CUNARD LINE

SERVICES

Montreal—Plymouth—London
Boston—Queenstown—Liverpool
New York—Fishguard—Liverpool
New York—Mediterranean—Adriatic

The Fastest Passenger and Mail Service in the World

AQUITANIA
LUSITANIA
MAURETANIA

For Information Apply to Any Railway or Steamship Agent, or

THE CUNARD STEAMSHIP CO., LIMITED
304 MAIN ST. WINNIPEG

Ewing & Holliday

Builders and Contractors

ESTIMATES GIVEN on all classes of work.

Jobbing Work Carefully Attended To.

Get Our Prices Before Building.

PHONE 61. P.O. BOX 957.

Nakusp Fruit Ranch for Sale

Lot 130 of Lot 397—One mile by government road from town of Nakusp, B. C. About six acres cleared. Over one hundred trees coming into bearing. Small one-roomed log house; modern frame poultry house. New two-roomed school and Methodist church across the road. About twenty families within mile circle. Overlooks several miles of the beautiful Arrow Lake. Splendid value at $2,000.00 cash. Address James J. A. Munro, Box 167, Fort George, B. C.

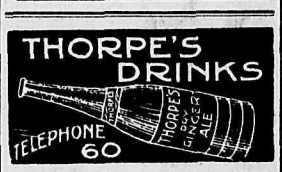

WOOD PIPE

TANKS -- SILOS

Vancouver Wood Pipe & Tank Co., Ltd.
319 Pender W., Vancouver, B.C.

DR. DeVAN'S FEMALE PILLS Reliable monthly medicine for all Female Complaint. $5 a box, or three for $10, at drug stores. Mailed to any address on receipt of price. THE SCOBELL DRUG Co., St. Catharines, Ontario.

PHOSPHONOL FOR MEN Restores Vim and Vitality; for Nerve and Brain; increases "grey matter"; a Tonic—will build you up. $3 a box, or two for $5, at drug stores, or by mail on receipt of price. THE SCOBELL DRUG Co., St. Catharines, Ontario.

LAND REGISTRY ACT.

Application No. 18542A.

Take notice that an application has been made to Register John Althoff as the owner in Fee Simple, under a Tax Deed from The Assessor of the District of Nelson to William P. Tierney, bearing date the 20th day of November, A. D. 1914 and Conveyance dated 28th November 1913 from the said William P. Tierney to the said John Althoff of all and singular those certain parcels or tracts of land and premises situate, lying and being in the Kootenay District in the Province of British Columbia, more particularly known and described as Lots 1 and 2, Block 25, Nelson City, Map 266A.

You and those claiming through or under you and all persons claiming any interest in the said land by virtue of any unregistered instrument; and all persons claiming any interest in the said land by descent, whose title is not registered under the provisions of the "Land Registry Act," are required to contest the claim of the tax purchaser within forty-five days from the first publication hereof, and in default of a caveat or certificate of lis pendens being filed within such period, or in default of redemption before registration you and each of you, will be forever estopped and debarred from setting up any claim to or in respect of the said land, and I shall register the said John V. Althoff as owner thereof in fee.

Dated at the Land Registry Office, Nelson, Province of British Columbia, this 21 st day of April, A. D. 1914.

SAM'L R. ROE
District Registrar

To the representatives of Joshua Davies deceased, H. Jacoby.

For Rent

6-roomed house (new), open fireplace $30.00

6-roomed house, 2 bedrooms, good residential district ... $25.00

8-roomed house, very close in, suitable for rooming house. $25.00

4-roomed cottage, cement foundation, very close in, A-1 condition $20.00

C. W. APPLEYARD
505 Baker St. Tel. 444

DAILY NEWS CLASSIFIED AD. RATES

One cent a word per insertion, four cents a word per week, fifteen cents a word per month when cash accompanies the order. Otherwise one cent per word per insertion straight. No accounts opened for want ads. Minimum charge 25 cents.

HELP WANTED

NELSON EMPLOYMENT AGENCY—F. A. Newell, manager; help promptly furnished. Phone 278; box 465.

THE WORKINGMAN'S EMPLOYMENT AGENCY.

WANTED — Girls for housework; boom man, $70; waitress; shingle sawyer. W. Parker, 312 Baker street; phone 283.

POULTRY AND LIVESTOCK

FOR SALE—Ayreshire bull, 4 years, in fine condition, $75.00; 30 head of cows and heifers, Jersey and Ayreshire, some fresh, others due to calve; also a quantity of pigs. Apply K Popoff, Slocan City. *19-26

FOR SALE—One horse spring wagon and 12x14 tent. Apply L. N. Anderson, 211 Baker street. *29-6

FOR SALE—Buckskin pony, weight 900 pounds. Good in saddle or harness. Apply M. Mansfield, Thrums *28-6

FOR SALE—Cows; four large extra good grade cows to freshen shortly; good grade Jersey cow should calve in about two weeks; 2 fresh cows; all above are good value and prices reasonable. Nelson Transfer Co. 14-tf

BRED TO LAY—S. C. White Leghorns Cowichan strain and Parks Barred Rocks; eggs $1.50 per setting; $8.00 per 100; day olds 25c; Mammoth Pekin duck eggs $2.00 per setting; $12.00 per 100; day olds 35c; special prices on eggs and day olds per 1000. B. W. Leen, Crescent Valley Poultry Farms. Crescent Valley, B. C. *12-26

FOR SALE—A lot of good sound and young ranch horses, 1050 lbs. to 1250 lbs.; one stylish bay driver, four years old, broken to all harness; two 5-year old saddle horses, broken to harness; one 2-seat trap buggy; three single-seat buggies, and a lot of harness; 10 young brood sows and 50 young pigs Apply corner Cedar and Front streets Phone 290. C. W. Lester's. *26-6

FOR SALE—Short horn bull one year old. George Bourgeois, Crescent Valley. *26-6

FOR SALE—Flemish giant rabbits and Belgian hares from three to four months old, $3.00 pair; two months old, $2.00 pair. B. W. Leen, Crescent Valley Poultry Farm, B. C. *26-6

DON'T DELAY—Get a snap now while chances are good. June hatched chicks grow fine. Anconas, white Leghorns, golden Wyandottes, barred Rock and buff Orpingtons—$1 per setting. Creed Brothers, Kaslo. *26-6

FOR SALE—Complete dairy herd, 5 cows, 4 heifers, 8 sows, small pigs, sleigh, churn, butter maker, separator, etc. Whole or part. J. D. Elliott, Nakusp, B. C. 24-6

FOR SALE—Five team of good sound horses, 2200 to 3400 lbs. Geo. A. Hunt, Kitchener, B. C. 313-26

FOR SALE—One team horses, 5 years old, 2300 pounds; also good, new sleigh; good heavy wagon and harness Adloph Randuc, 120, Victoria St. *3-26

FOR SALE—Ten teams of horses weighing from 2600 to 3400 pounds per team. Young, sound and in good condition. Sidney Leary, Nakusp. 312—tf

FOR SALE—Trap nested eggs; same strain S. C. White Leghorns as are among leaders at egg laying competition for us; settings from $1.50 to $3.00; Anconas trapnested $1.50 per setting; Indian Runner ducks $1.50 per setting. R. W. Chalmers, Thrums B. C. *6-26

MY S. C. W. Leghorns and W. Orpingtons are sure hatchers; nearly every egg a chick; $1.50 per 15 and up; chicks 25c each; any quantity. R B. Hay, O. K. Bakery. *5-26

FOR SALE—Baby chicks and eggs for hatching, Leghorns, Rocks, Wyandottes, Bantams, Reds, Anconas, etc. Charles Provan, Langley Fort. 250-104

PEDIGREED Berkshire pigs, all ages. Harry Anderson, Birchbank *20-6

LIQUOR ACT 1910.

Section 35.

Notice is hereby given that on the 28th day of May next application will be made to the superintendent of provincial police for the grant of a license for the sale of liquor by retail in and upon the premises known as Granite House, situate near the Granite mill.

Dated this 27th day of April 1914.

THOMAS GOUGH
E. H. SHEPPARD
Applicants

11-1-a-w-4t.

NOTICE

The strike at the Queen mine, Sheep Creek, B. C., is still on. All working men are warned to stay away until the strike is settled.

By order of the Ymir Miners' union
W. B. M'ISAAC.
Ymir, B. C., June 27th, 1913. 25-tf

NELSON LAND DISTRICT.

District of Kootenay.

Take notice that I, Annie Maud Dyer of Edmonton, Alta., occupation housewife, intends to apply for permission to purchase the following described lands:

Commencing at a post planted about 40 chains west of the Northeast corner of Lot 9468, thence west 40 chains more or less, to the Northwest corner of Lot 9468, thence North 40 chains, thence East 40 chains more or less, thence South 40 chains to place of commencement, containing 160 acres more or less.

ANNIE MAUD DYER.
Date May 16, 1914.

FOR SALE

FOR SALE — Clover, Timothy and Fetch seeds. Taylor Milling & Elevator Company. 17-6

BOAT FOR SALE.—Mahogany gentleman's runabout; length 26 ft.; used only a short time and is as good as the day it left the shop; very stylish appearance; fine sea boat and is the finest hull on Kootenay Lake. Cost over $600 and can be bought for $350. Bare hull only. W. J. Toye, Nelson. 23-tf

CUT FLOWERS FOR SALE.—A cactus show and decorative Dahlias in plants or bulbs, single and double; tuberous root begonias, asters, stock verbenas, petunas menagbus, trailing and dwarf lobelia, phlox, drummondi hanging baskets. William S. Johnson florist, Nelson, *21-12

FOR SALE—Nearly new Edison Phonograph and Records; also Hens and Chickens. Mrs. McCarthy Second street, Fairview. *27-3

FLOWERING SHRUBS, all kinds bedding plants, early tomato plants—$1.25 per 100. Kennedy, Harrop. *24-6

GRAZING for horses and cattle on 25 acres meadow well fenced, good water. Kennedy, Harrop. *24-6

FOR SALE—One Swanson stumping machine No. 5, two good saddle horses, broke single or double; one new ore wagon; Peater shuttles, 3¾ R. D. Kennedy, Perry Siding. *26-6

STRAWBERRY PLANTS—100, 70c 1,000, $5.00; Currants 10c; Gooseberries 15c; Raspberries 5c; Rhubarb 10c Flowers, 12 perennials (all different $1.00; Pansies, 12, 40c; Daisies 12, 40c; Roses 12, $1.00; Dahlias 12, $1.00 Polyanthus 12, $1.00; carriage prepaid, Chas. Provan, Langley Fort. 250-10

FOR SALE—Improved or unimproved fruit lands, from 5 acres up, 2,000 acres to select from. Situation, Kootenay Lake District. Easy terms. H L. Lindsay, owner and locator, Nelson B. C. 210-tf

FOR SALE—In Pend d'Oreille valley excellent fruit land. Clearing light Cheap. Terms. P. O. Box 965, Nelson. 147-tf

FOR RENT

FURNISHED housekeeping rooms; also bedrooms, McDonald Block *24-f

THREE-ROOMED HOUSE for rent Apply Mrs. Carlisle, Fairview. 26-f

FOR RENT—Cottage, 212 Silica street Apply J. Dancy, 403 Josephine street. *27-6

FOR SALE OR RENT—Seven-room house and bath, 411 Cedar street. Apply 403 Josephine street, J. Dancy. *27-6

K. W. C. BLOCK—Housekeeping suites and rooms for rent. Terms moderate. A. Macdonald & Co. 27-tf

TO LET—Complete furnished flat Apply 608½ Baker street, opposite Eagles' hall. *27-6

FOR RENT—Furnished rooms, 711 Silica street. *27-6

FOR RENT—Suite of furnished housekeeping rooms; cooking utensils dishes, linen, gas stove; use of bath; quiet place and clean. 507 Silica street *24-6

FURNISHED housekeeping rooms. Enquire Room 11, Victoria Block. *24-6

FOR RENT—Furnished housekeeping suites and furnished rooms, newly renovated. Apply over Starland theatre. 23-tf

FOR RENT.—Furnished room, 411 Silica street. *21-12

FURNISHED ROOM, 201 Silica. *16-26

KERR APARTMENT BLOCK—Furnished suites for rent by week or month; a high class home with every comfort; dishes; cooking utensils and linens supplied; every suite has private bath, abundance hot water, laundry in basement. 284-tf

FOR RENT — Suite of furnished housekeeping rooms in Annable block. Enquire room 41. 272-tf

WANTED—MISCELLANEOUS

ANYONE knowing the whereabouts of James McLaren or MacLaren, who was last heard of in October, 1907, at Alamedo, Sask., en route for Nelson, B. C., please communicate with Peter MacLaren, 1011 Chestnut street, Philadelphia, Pa. 29-1

EXPERIENCED GIRL wants chamber work in a first class hotel. Can furnish best of references if required. Anna Grandston, Brouse, B. C. *29-1

ENGINEER, experienced generators compressors, mine and sawmill machinery; all repairs wants job. Box 70, Daily News. *29-6

Y. W. C. A.—524 Victoria street, Nelson. A home for business women and others with or without board. Home dressmaking classes are being formed. Employment office, bureau of information. Strangers needing rest are welcome. Phone 512. 29-tf

ENGLISH WOMAN, middle aged, desires position as housekeeper to gentleman where she can have her child four years old. Box 69, Daily News *29-6

WANTED—Position as general servant by experienced Canadian woman. Box 810, Daily News. *27-6

WANTED—Pair of Angora goats. W McKendry, Greenwood, B. C. *28-3

WANTED to hire, two teams for the summer. Churchill Cedar Co., Ymir B. C. *28-2

WANTED Three teams of horses for wheel scrapers at Ainsworth. Apply J. Dancy & Co. Nelson. *27-6

THREE GOOD PHOTOS 50c, finished while you wait and taken by day or night. Columbia Studio, Nelson. 18-26

EXPERIENCED COOK, mine or logging camp; 14 year old son as helper if needed. Mrs. Ora Keyes, Kettle Falls, Wash *15-12

LOST

LOST—Gent's gold ring on ball grounds. Please return to Daily News. Reward. *29-6

CORPORATION OF THE CITY OF NELSON

NOTICE is hereby given that the first sitting of the annual Court of Revision of the Municipality of the City of Nelson will be held in the Council Chamber, City Hall, Nelson, B. C., on Wednesday, the 17th day of June, 1914, at 10 o'clock in the forenoon, for the purpose of hearing complaints against the assessment for 1914 as made by the Assessor, and for revising and correcting the Assessment Roll.

W. E. WASSON,
City Clerk

Dated at Nelson this 11th day of May, 1914.

HOTEL DIRECTORY

SHERBROOKE HOTEL
Nelson, B. C.
One minute's walk from C. P. R. station. Cuisine unexcelled; well heated and ventilated.
LAVIGNE & DUNK

ATHABASCA HOTEL
Baker Street, Nelson, B. C.
Close to station, brick building, new and up-to-date, hot and cold water in every room.
JOHN PHILBERT, Prop

LARSON'S HOTEL
Vernon Street, next to Fair Building, Nelson, B. C.
First-class rooms and board. The home for everybody. Paul Larson, Prop.

Business Directory

ASSAYERS

W. W. WIDDOWSON, ASSAYER AND Chemist, Box A1108, Nelson, B. C. Charges: Gold, silver, copper or lead, $1 each; gold-silver, $1.50; silver-lead, $1.50. Other metals on application.

AUCTIONEERS

C. A. WATERMAN & CO.—Opera Blk.

W. CUTLER & CO., AUCTIONEERS, Appraisers, Valuators, Etc. Auction and sale room 609 Ward street next opera house. Sales conducted in or out of town. Furniture taken in for sale. Phone 18, box 474.

GROCERIES

A. MACDONALD & CO., Wholesale Grocers and Provision Merchants Importers of Teas, Coffees, Spices, Dried Fruits, Staple and Fancy Groceries, Tobaccos, Cigars, Butter, Eggs, Cheese and Packing House Produce. Office and warehouse corner of Front and Hall streets. P O. Box 1095 Telephones 28 and 90

WHOLESALE PRODUCE

A. S. HORSWILL & CO., Wholesale Importers and Manufacturers' Agents. Produce, Fruits, Flour and Feed, P. O. Box 54, Nelson, B. C. Phone 121.

ELECTRICAL SUPPLIES

J. H. RINGROSE, 304 BAKER ST., Reid Block. Installation of electrical machinery, telephone plants, house wiring. Repair work. Supplies carried. Phone A227. P. O. Box 155. 22-tf

BROKERS

JOHN P. VROOM & CO., CUSTOMS Brokers and forwarding agents, expert accountants and auditors, room 1, Allan block. P. O. box 958. 265-26

BUSINESS COLLEGES

KOOTENAY BUSINESS COLLEGE—Circular letters; public stenography; day and night classes; correspondence course.

ORCHESTRAS.

STARLAND ORCHESTRA, NELSON, B. C. Open to engagements for dances, concerts and afternoon parties. Classical and the latest popular music artistically rendered. P. O. Box 323, phone 163. 295-6

FLORISTS

For funeral designs send to Ed. Grizzelle, Nelson, B.C. 18-9

PROFESSIONAL CARDS

GREEN BROS., BURDEN & CO. Civil Engineers. Dominion and B. C Land Surveyors Surveys of Lands, Mines, Townsites, Timber Limits, Etc. Nelson, 516 Ward Street; A.H. Green Mgr. Victoria 114 Pemberton Bldg.; F. C. Green, Fort George, Hammond Street, F. P. Burden.

ARCHIBALD BAILLIE, Receiver. Care of Anderson, Ltd., 207 Hastings street, W. Vancouver, British Columbia.

WILL HALDANE, ARCHITECT, 518 Ward street. Plans, specifications and estimates.

A. L. McCULLOCH
Hydraulic Engineer
Provincial Land Surveyor
P. O. Box 41
Office phone L86; residence phone R77
Office, Suite 6, McCulloch Bldg. Baker Street, Nelson, B. C

P. M. RIXEN, AUDITOR AND ACCOUNTANT. Room 15, K. W. C. Blk 122-tf

GEORGE C. EGG
M. R. A. I. C. Architect, Nelson. 10-tf

H. PERRY LEAKE, CONSULTING Engineer, Nelson, B. C. 300-tf

LODGE NOTICES

KOOTENAY LODGE No. 16, I.O.O.F. —Meets every Monday night in Oddfellow's hall at 8 o'clock.

QUEEN CITY REBEKAH LODGE No. 16, I.O.O.F., meets first and third Tuesdays, Oddfellows' hall, 8 o'clock.

NELSON ENCAMPMENT No. 7 I. O. O. F., meets second and fourth Thursdays in Oddfellows' hall at 8 o'clock.

CANTON CORONA No. 7 meets every second Tuesday in Oddfellows' hall at 8 o'clock.

KNIGHTS OF PYTHIAS MEETS Tuesday nights in K. of P. hall Eagle Bldg.

L.O.O.M. NELSON lodge No. 815 meets 2nd and 4th Thursday at 8 p. m. in Eagle hall.

A.O.F. Court Royal, Nelson No 9204 meets on 2nd and 4th Mondays each month in K. P. hall at 8 p. m Ladies' Court meets first and third Wednesdays.

C.O.F. Court Kootenay Belle meets 2nd and 4th Fridays in K. P. hall, Eagle Blk.

CLAN JOHNSTONE 212 MEETS IN I. O. O. F. hall first and third Fridays, 8 p. m.

NELSON LODGE, NO. 5, B. P. O. E. meets first and third Thursdays at 8 p. m. in the Eagle hall. All sojourning members invited 180-tf

Scandinavian Aid and Fellowship society meets first and third Saturday at 8 p.m. in I.O.O.F. hall.

S. O. E. meets first, third and fifth Mondays, K. of P. hall, 8 p. m.

A WANT AD WILL GET YOU THAT LAUNCH YOU'RE LOOKING FOR

New Shipment
Heinz's Goods
CHILI SAUCE
PICKLES
PORK AND BEANS
SPAGHETTI WITH TOMATO SAUCE
HIGHEST QUALITY

A. E. Johnston
Josephine St.

Hair Ribbons and Shoes
Cheapest in the city.

The Ark
New and second-hand furniture.
606 Vernon St., Nelson, B.C.
J. W. HOLMES, Mgr.

Grand Concert
-- And --
Gymnastic Exhibition
TUESDAY, MAY 19TH, AT Y. M. C. A.
Come, and invite your friends.
Admission 25 Cents.
Refreshments served. Auspices Ladies' Auxiliary.

Unequalled for General Use.
GALT COAL — BURNS ALL NIGHT
W. P. TIERNEY, General Sales Agent, Nelson, B.C.
Cars shipped to all railway points.

Pure Cream

Those who have tried our Ice Cream were well satisfied of its purity. We use only pure, fresh cream in the making of our Ice Cream.

Special machine for producing Horlick's Malted Milk Drinks.

Choquette Bros.
The Bakers and Confectioners.
Phone 258. 576 Baker St.

For Rent

518 Carbonate Street—Six rooms, basement and furnace; thoroughly renovated $27.00

105 Mines Road (corner Mines Road and Stanley Street)—Six rooms and stone basement $25.00

107 Mines Road—6 rooms and stone basement $22.00

These are all in first-class condition.

H. & M. Bird
Appraisers Nelson, B. C.

J. M. Carney of Salmo is at the Strathcona.

Literary and Musical ENTERTAINMENT
St. Paul's Presbyterian Church
Thursday Evening, May 21, at 8:15
Mrs. Belle Rose Emslie
ASSISTED BY LOCAL TALENT

PROGRAM

Part I.
ORGAN SELECTION—
Mr. F. Warner Smith
READINGS—
1. The Legend of the Organ Builder (with musical accompaniment).
2. Saunders McGlashan's Courtship.
3. Seeing Things, or the Student.
VOCAL SOLO—
Mr. E. H. Smith
READINGS—
1. The Theatre Hat.
2. From the Window.
INTERMISSION
Part II.
READINGS—
1. A Dickens Reverie (with musical accompaniment).
2. The Spell of the Yukon.
VOCAL SOLO—
Miss Ruth Manhart
READINGS—
1. The Negro Nurse.
2. The Colors of Our Flag.
ADMISSION 50c.

MIXED FARMING IN PEND D'OREILLE

Splendid Sample of Alfalfa and Clover From Ranch Near Waneta—Power Close at Hand

Samples of alfalfa 4ft. in length and clover 3ft. in length were brought into the city last night by W. E. Ketchum, ticket agent for the Great Northern railway, from the ranch of J. Stirling about a mile above Waneta in the Pend d'Oreille valley. Mr. Ketchum, who has a ranch in the Pend d'Oreille, has been visiting the district for the past few days.

Upon his ranch of which the samples of clover and alfalfa are a product, Mr. Stirling is going in for mixed farming. He has four acres of his property set out in fruit trees, about 12 head of cattle and four horses, raises a considerable quantity of vegetables besides his crop of clover and alfalfa, four crops of which he expects to cut this season and the first crop of clover will be ready to cut within the next week.

Near the junction of the Pend d'Oreille and Salmon rivers a power plant is to be built. Six or seven men are now employed on construction, said Mr. Ketchum. In connection with this plant a flume two miles long is being constructed.

The roads in the Pend d'Oreille valley are in excellent condition, according to Mr. Ketchum, who, during his visit to the district, enjoyed a 16 mile auto ride which occupied an hour and five minutes.

JURORS AT ASSIZES MUST APPEAR WEDNESDAY MORNING

The personnel of the grand jury which must appear at the court house tomorrow morning at 11 o'clock for the opening of the spring assizes is: James Anderson, Kaslo; J. S. Deschamps, Rossland; William Brown John Fraser, A. B. Godfrey, George Horstend, R. G. Joy, Edward Kerr, D. G. Kurtz, George F. Motion, D. C. McMorris, J. O. Patenaude and Harold Selous, Nelson.

The petit jurors who must also appear at the court house at the same hour are: W. R. Hall, A. E. Bennett John Burns, Jr., A. G. Bush, Thomas Chatterton, H. E. Dill, Ross W. Fleming, Edward Ferguson, H. W. Fesser, W. J. Gerbracht, R. B. Hay, A. J. Howe, Alfred Jeffs, W. S. Johnson, A. Lapointe, J. H. Lawrence, J. S. McGregor, Neil McKechnie, E. G. McNeilly, J. A. Montgomery, A. W. Nagle, S. G. Newell, William Pierce A. W. Player, T. M. Rixen, P. J. Sheran, E. H. Smith, Eli Sutcliffe William Swannell, J. C. Thelin, James Thompson, W. J. Toye, Alfred Treglilus, Joseph Weir and Andrew White.

BROTHER UNHEARD OF FOR PAST FIFTEEN YEARS

In search of his brother, John G McLeod, Kenneth McLeod of Tacoma Wash., writes to John T. Black, chief provincial constable here, enquiring as to his whereabouts. McLeod is 41 years of age and was last heard of by his brother in 1899 when he was in Greenwood. He has worked in the mines of the country and with Canadian Pacific bridge construction crews in the vicinity of Phoenix, Sandon, Nelson and Rossland.

STAMPEDE FEATURE OF CHAHKO MIKA

Directors of Celebration Make Appropriations for Long List of Attractions

That one of the big features of the Chahko Mika celebration in Nelson in July next will be a stampede, including broncho busting, bulldogging wild steers, roping and chariot races, was the announcement made by George Paterson, manager of the celebration, after a meeting of the directors last night, when the appropriations were made for the various amusements that will be provided during the week. The company that has been secured will number 25 people, according to Mr. Paterson, including the world's champion roper and a number of the troupe that appeared at the stampede at Calgary, the round-up at Pendleton, Ore., at Salt Lake City and other similar exhibitions throughout the west. The company carries two carloads of stock, including 15 bucking horses, ponies and Mexican steers.

In view of the fact that a large number of horsemen outside of the city have promised to make entries in the horse races during Chahko Mika, the directors have decided to make this event one of the features of the land sports that will be held during the week. Substantial purses will be provided.

The appropriations as passed by the directors last night provide, among other attractions, for a track meet, football, lacrosse, baseball, tennis, interior of British Columbia rifle shoot, an old timer's reunion, trapshoot, grand display of pyrotechnics, fraternal day sports, handsome prizes and a prize list embracing a wide list for the flower and small fruits show, log chopping and sawing, four-oared, single and double shell races and novelty races, canoe races, diving, log rolling aquaplaning, prizes for handsomely decorated and illuminated launches, cups and money prizes for launch races and a band contest.

Y.M.C.A. CONCERT TO BE LAST OF SEASON

The final Y.M.C.A. concert, gymnastic exhibition and social evening of the season will be given in the association building this evening at 8 o'clock under the auspices of the Ladies' auxiliary, and it is anticipated that a very large number will be in attendance to enjoy the splendid program of local talent which has been prepared for the occasion. Following the program light refreshments will be served and the building thrown open to all who attend.

During the evening Miss Flossie Johnstone, Miss Sarah Phillips, Mrs. J. Hague, Mrs. G. Allen and Prof. H. H. Wells will render vocal solos. A quartet composed of W. Smith, G. A. Brown, A. G. Brown and A. McIntosh will sing, and instrumental solos will be given by Miss Ina Steed, Ross Fleming, Leon McCandlish, J. H. Allen will give a reading. This is the last social evening of the season at the "Y."

Members are requested to note that the shower baths and swimming pool will be closed after 7:30 o'clock tomorrow evening.

For Quick Sale

42-ACRE RANCH—30 acres cleared and practically all under cultivation. New 60 ft. barn, house, stable, chicken house, root house. Fully equipped with all farming implements—plow, harrow, mower, wagons, sleigh, harness, and all small implements; 15 acres bottom land in timothy, bearing orchard—300 trees.

This ranch all ready to step in and make yourself at home.

PRICE: $7,000.00.

J. O. Patenaude
Optician.
Manufacturing Jeweler and Watchmaker.

TRY A NEWS WANT AD AND GET RID OF THAT ARTICLE NOT USED

Wheatlets for Breakfast

It's the cream of the wheat, lated and put up in 10-lb. sac

Every bit as good as any goods, and much cheaper. Ask grocer.

The Brackman-Milling Co., Limi

Fitted in any style of frame or mounting by

R. L. DOUGLASS
The Graduate Optician and Optometrist.
Certified by a Provincial Board of Examiners in Optometry.
Room 18, K.W.C. Block.

Watches! Watches!

We have just equipped our store with a new stock of watches. We can supply you with any make of American watch. The Howard is our special. If your watch is not satisfactory, leave it with us and we will make it as good as new for comparatively little cost.

Mail orders promptly attended to.

J. J. Walker
Jeweler and Optician
Baker St. Nelson, B. C.
Expert Watch Repairing

Now Is the Time KODAK

You need that KODAK you have been thinking about so long. Do not have to regret you did not take some pictures of the scenery on your rambles or vacation trip.

Do It Now---Get a Kodak

AND BE SURE IT'S AN EASTMAN
WE ARE AGENTS IN NELSON FOR KODAKS

A FRESH supply on hand at ALL TIMES of: Velox Papers, all sizes and kinds; Solio Papers, Azo Papers, Films and Film Packs, Seed Plates. Hypo., 15c lb., 2lbs. for 25c.

SEND YOUR MAIL ORDERS AND BE SURE OF GETTING THOSE FILMS YOU NEED BY RETURN MAIL

City Drug & Stationery Co.
NELSON'S NEW AND UP-TO-DATE STORE
PHONE 34
MAIL ORDERS PROMPTLY FILLED
P. O. BOX 106

CONTRACT FOR SALMO ANGLICAN CHURCH LET

Building, Furnishings and Site to Represent Outlay of Twenty-five Hundred Dollars.

The contract for building the new Anglican church at Salmo from attractive designs prepared by Alexander Carrie has been awarded to Waters & Pascoe.

The contract called for work to begin yesterday and to be completed by July 18.

The building when fully completed and furnished will, with the site, represent an outlay of over $2,500 and will be, it is said, a structure of which the people of Salmo may well be proud.

NELSON NEWS OF THE DAY

J. L. Retallack, the Kaslo mining man, was at the Hume yesterday.

Mrs. John P. Vroom is visiting Mrs. William Neilson at Fruitvale for the next three weeks.

George O. Tierney of Vancouver arrived on the coast train last night. He is at the Strathcona.

Provincial Constable Johnson of Trail was in the city yesterday, returning to Trail last night.

The mission circle of the Baptist church will meet this afternoon at 3:30 o'clock in the church parlors.

Mr. and Mrs. W. E. Cook of Sheep Creek came in on the Great Northern last night and are at the Strathcona.

Charles S. Arnold, the Vancouver lawyer, will leave for the coast on the Great Northern train this morning.

The monthly meeting of the school board will take place tonight at 8 o'clock in the council chamber of the city hall.

A. C. Butler and family left on Sunday morning for Montreal whence they will sail on the Lake Manitoba for England.

There will be a practice of "The Mohawk Crossroads Ladies' Aid" in the Presbyterian church basement tomorrow evening at 7:30 o'clock.

The monthly meeting of the Ratepayers' association will be held tomorrow evening at 8 o'clock in the council chamber of the city hall.

The regular monthly meeting of the Women's Missionary society of Trinity Methodist church will be held this afternoon at 3:30 o'clock in the church parlors.

Nomination of officers for the ensuing term will be among the business at the regular meeting of Queen City Rebekah lodge No. 16, I. O. O. F. tonight at 8 o'clock in Oddfellows' hall.

Word has been received in the city of the death of Mrs. Margaret Sheran, mother of P. J. Sheran of Nelson, at her home in Picton, Ont., at the age of 87 years. Three other children survive: Helen, who was near her at the time of her death; Mrs. George Brown of Rochester, N. Y.; and James Sheran of Prince Rupert.

During the next few weeks your "SALADA" Tea will reach you wrapped in a silvery sheet of aluminum instead of lead. So perfect is the manufacture of these wonderful sheets that they are even more airtight than lead, and eight of them weigh no more than a single sheet of lead.

D. J. McLaurin of Victoria, inspector of the high schools of the province, is in the city and will make his semi-annual inspection of the Nelson high school today. He is at the Strathcona.

Watches

Before starting out on the summer work let us fit you with a new watch. We handle Waltham, Elgin and Hamilton and a large line of cheap working watches

FROM $1.50 UP

We have just received a new shipment of Alarm Clocks at prices from

$1.50 to $3.00 EACH

All kinds of Watch Clock and Jewelry repairing promptly executed.

E. E. Robinson
Expert Watch Repairer.
417½ Baker St. Box 894
Nelson, B. C.

STARLAND THEATRE
House of High Class Features
Starland Orchestra

THE MACKINNON TWINS IN SONGS AND DANCES

Rex Special Feature in Two Parts
From Father to Son
Featuring Bob Leonard and Betty Schade in this absorbing drama of high finance.

Joker Comedy
"MIKE AND JAKE IN SOCIETY"
A splendid laugh producer.

"THE UNIVERSAL WEEKLY"

Coming Wednesday, Mary Pickford in
"CAPRICE"
Mrs. Fiske's famous success in four parts.

GEM THEATRE
THE HOUSE OF QUALITY AND REFINED PHOTOPLAYS
TUESDAY TUESDAY

ESSANAY SPECIAL TWO-REEL COMEDY
"Grass County Goes Dry"
A really and truly laugh producing picture, involving several interesting characters, the principals being a deacon, a druggist, a parson and a widow. How they succeed is good to see.

VITAGRAPH DRAMA
"Sawdust and Salome"
A Well Defined, Pleasing Love Story.

"Pathe's Animated Weekly"
ALL THE WORLD'S LATEST NEWS

POPULAR PRICES POPULAR PRICES

JUST ARRIVED---PURE ONTARIO HONEY
IN 5lb. TINS, $1.25 PER TIN

EIFFEL TOWER LEMONADE, large tins, per tin 25c
ENO'S FRUIT SALTS, per bottle 85c
SUNKIST ORANGES, per dozen .....25c and 35c
GRAPE FRUIT, each 10c

J. A. IRVING & Co. THE GREAT SUPPLY HOUSE
Baker St. Phone 161

D. C. McMorris C. A. Drake

Our Credit Talk

The general public nowadays has a pretty complete knowledge as to the fundamentals of modern business.

All business transactions in the retail trade group under two heads, (1) Cash, and (2) Credit. Credit under the system of payment of wages in Nelson is to many families an advantageous privilege.

Why abuse this privilege? The longer you defer a credit account the larger it grows.

Why defer your account with us? Meet it right on the spot when it comes from

C. A. Drake Co
911 Stanley Street
Box 974 Phone 101

Today We Have a Splendid Assortment of Fruits and Vegetables; also a New Stock of Lunch Goods for the Picnic

Strawberries, per basket 20c
Oranges, per doz...25c, 35c and 50c
Bananas, per pound 40c
Spinach, per pound 5c
Rhubarb, per pound 5c
Green Onions and Radishes, 2 bunches for 5c
Fresh Crisp Hothouse Lettuce, per pound 35c
Cucumbers, each 20c
Asparagus, 2 lbs. for 35c
Cabbage, per head 10c
Ripe Tomatoes, per lb. 30c

JOY BROS.
Grocers and Tea Merchants.
Stores: 415 Ward St. and Cor. Josephine and Mill Sts.
Tels.: 149 and 19 P. O. Box 637

For Sale

SEVEN ROOMED MODERN HOME, on Two Lots, Fairview. Good location. Price $2,600.00

SIX-ROOMED MODERN HOME, on Three Lots, Fairview. Fruit trees and small fruits. Price $1,900.00

FIVE-ROOMED MODERN HOME, Two Lots, Fairview. Splendid Value. Price $2,500.00

I Have Three Inquiries for Residential Property up to $2000

CITY PROPERTY. FRUIT LANDS. INVESTMENTS
FIRE. LIFE. ACCIDENT AND EMPLOYERS LIABILITY INSURANCES.
BONDS. STOCKS. SHARES.
AGENT FOR GALT COAL.

Chas. F. McHardy
THE GREEN BLOCK, NELSON, B.C.

LAWN MOWERS

IF YOU WANT THE MOST SATISFACTORY LAWN MOWER MADE IN CANADA, BUY A

WOODYATT HIGH WHEEL

WE CARRY THIS MAKE IN 14, 16 AND 18 INCH
We can also supply "Great American" Ball Bearing Mower
The Best American Machine, 17 inch.

Wood-Vallance Hardware Co. Ltd.
Wholesale and Retail. Nelson B. C.

Fit-Reform

Going Some!

FIT-REFORM leadership is again emphasized by our showing of new Spring Suits.

Narrow individual stripes, in Worsteds and fine Saxonys, promise to be the big sellers.

We have them in a pleasing variety of blues, grays and browns, in the spring season's choicest styles. $15 to $35.

Fit-Reform
EMORY & WALLEY,
Nelson, B. C.