EIGHT PAGES
50 CENTS A MONTH

The Daily News

CLASSIFIED ADS
1 CENT A WORD

VOL. 12 NELSON, B. C., TUESDAY MORNING, OCTOBER 28, 1913 NO. 167

1095

Provincial Library 1-1-15

NO AGREEMENT ON REPRESENTATION

Maritime Province's Demands Opposed by West.

PREMIER M'BRIDE GUEST OF HONOR

Naval Aid First Step in Wider Scheme of Imperial Federation.

(By Daily News Leased Wire.)

OTTAWA, Ont., Oct. 27.—The first two sittings of the inter-provincial conference, which convened at 11:30 this morning in the railway commission room, were taken up almost entirely with the consideration of the demands of the maritime provinces in respect to representation in the Dominion parliament. The request was introduced by Premier Flemming of New Brunswick and seconded by Premier Mathieson of Prince Edward Island, and other delegates from the maritime provinces. Then the delegates from the other provinces were heard from.

That the conference was not united on the subject was made evident by the fact that the discussion was adjourned without any recommendation to the Dominion government being agreed to.

The delegates then took up the question as to the most likely agreement to be reached. This was a general increase in subsidies for all the provinces. When the conference adjourned at 6:30 this evening the matter was still under discussion, but no resolution had been decided upon. It was agreed that the committee on resolutions would meet in the evening to put the proposals of the provinces in concrete form.

At the present time the provinces receive by way of annual subsidies over $10,250,000, divided as follows: Ontario, $2,396,429; Quebec $1,971,724; Nova Scotia, $636,678; New Brunswick, $637,975; Manitoba, $833,642; British Columbia, $713,710; Prince Edward Island, $281,931; Alberta, $1,260,722, and Saskatchewan, $1,548,180.

Sliding Scale.

Just what it is proposed to ask on this occasion has not as yet been revealed, but a resolution similar to that passed at the conference in 1906 will probably be adopted. It provided for a sliding scale of subsidies based upon the population of the provinces.

Premier Murray of Nova Scotia, who was elected chairman at the morning session, did not have much information to give the press when the conference adjourned at 6:30. He said that Charles Lanctot, K.C., deputy attorney general of Quebec, had been named secretary and would be the official mouthpiece of the conference.

Mr. Lanctot said that at the morning session, after Premier Murray had been chosen chairman, Sir James Whitney, who presided over the 1906 conference, explained the object of the gathering. Hon. J. Flemming, premier of New Brunswick, then introduced the question of the representation of the maritime provinces by moving "that this conference is of the opinion that the representation of the maritime provinces in the federal parliament should be the same in numbers as it was fixed at confederation and that this representation should be made irreducable.

No information was given out as to the speakers in favor or against this proposition, but it was learned that Premier Flemming claimed that the present system of representation is unjust to the provinces down by the sea.

Mr. Flemming said that the maritime provinces, while not perhaps legally entitled to hold all the representation given to them by the British North America act, should be given that representation as a matter of justice. The enormous development of the western part of Canada, he said, was not anticipated by the fathers of confederation, who did not realize that this growth might eventually wipe out their representation at Ottawa. Mr. Flemming urged that it was hard that the maritime provinces, which had come into confederation at considerable sacrifice, should see their representation gradually decrease until it reaches the vanishing point.

Premier Flemming's proposal received the warm support and endorsement of Premier Murray of Nova Scotia and Premier Mathewson of Prince Edward Island.

Injustice to West.

Speeches dealing with the proposal were made by Sir Richard McBride, Sir Lomer Gouin, Hon. Walter Scott, Hon. J. J. Foy, and others. The tenor of all these speeches, it is said, was more or less strongly against Mr. Flemming's proposal. The representatives of the western provinces declared that special treatment for the four eastern provinces would constitute an injustice to the west. The people of the west, they said, would never consent to a single representative less than their population entitles them to.

It was finally decided to adjourn the discussion in order that consideration might be given the subjects offered.

(Continued on page four.)

FELIX DIAZ

Those who would not be shot refrained from cheering. Diaz returned to Mexico aboard the Corcovado, a German ship, but before landing Col. Diadurrazaga, secretary to Gen. Blanquet, ran alongside the Corcovado in a gunboat and requested Diaz to counsel his partisans to maintain good order, and in return for such a promise assured Diaz that he would receive guarantees for his protection.

DECKS RED HOT RACES TO PORT

Steering Gear Breaks—Terrific Sea Running and Cotton Cargo on Fire.

(By Daily News Leased Wire.)

HALIFAX, N. S., Oct. 27.—With the forward deck red hot from flaming cotton below, the Routh liner Sowwell raced into Halifax yesterday afternoon after an experience in mid-ocean closely-rivalling that of the Volturno, with 11,340 bales of cotton aboard, the steamer having left Savannah for Havre on October 15 via Newport News. At 3 o'clock last Friday morning Chief Officer Thomas discovered the fire.

Capt. Evans ordered the chief engineer to get a hole through the deck for a stream of water.

"I also changed the course," said the captain, "to put the steamer before the wind so that the flames, if they broke out, might be driven forward. There was a terrific sea running and as the Sowwell's head was coming around the chain of the steering gear snapped and also the hand gear. The hatches were battened down and ventilators closed."

The Sowwell docked at Pickford wharf and an engine crew was secured from the fire department to flood the hold.

BAD WEATHER DELAYED THRESHING

Crop Expert Pessimistic Regarding Conditions in Central Saskatchewan.

(By Daily News Leased Wire.)

WINNIPEG, Oct. 27.—"In Manitoba threshing is completed, the bulk of the crop has already been marketed and fall plowing is well ahead, the amount done being already above the average of former years," said W. B. Snow, a Chicago crop expert, who was in Winnipeg this morning en route to Chicago. Mr. Snow had some weeks in Manitoba and Saskatchewan, looking over conditions. He is somewhat pessimistic of the outlook in central Saskatchewan. He states that there was practically a freeze-up on October 15 to October 22, snow, rain and frost keeping things at a standstill. There has been but two days' threshing since October 15 and everything is behind. He estimates 25 per cent of the crop yet to thresh and the acreage of fall plowing much below the average.

"Unless weather conditions take a decided turn for the better," said Mr. Snow, "there will be considerable threshing left over for next year. What is to be threshed is mostly in stook and has, of course, deteriorated from long exposure to the weather."

The Quick and the Dead

It was an old fashioned habit of readers to turn first of all to the death notices on picking up a newspaper.

Nowadays, people turn more often to the advertisements of the live merchants.

They are interested in the quick, and the quickest men in town are the merchants who advertise.

They are the business progressives, men with a message to deliver.

They back up words with deeds. They make good.

It is a safe axiom that it is always safest to trade with the man who advertises.

He has a promise to live up to, and he knows his future depends on his ability to make good.

Read the advertisements in The Daily News, and patronize the merchants who advertise, you will find that it pays.

ELECTIONS ARE STILL IN DOUBT

Will Be Weeks Before Result in Mexico Known

BRITAIN'S POLICY TOWARD HUERTA

Expected That Action Will Meet Wishes of United States.

(By Daily News Leased Wire.)

MEXICO CITY, Oct. 27.—There is no indication tonight as to what has been the result of the elections. The hope is held out that the "Ayuntalmento," a body resembling in some small degree a board of aldermen, will have prepared its report for the federal district by the end of the week. From the experience of the last presidential election when the means of communication was much better and the country was more nearly in a state of peace, it is regarded as too much to expect that the results throughout the country will be learned before the expiration of several weeks.

At the headquarters of the Felix Diaz party no headway has been made to ascertain the strength of that party's vote. The Catholics have promised an early statement of the vote of the federal district.

Reluctance to go to the polls was general. Besides a lack of experience in such affairs there was felt a fear that some evil consequence would follow should the voter choose a losing candidate.

Less than 7 per cent of the registered voters cast a ballot.

At Ensenada de Lodossantos, Lower California, of which a large part was composed of soldiers, the voters were practically unanimous for Huerta and Blanquet.

Agreement with States

(By Daily News Leased Wire.)

WASHINGTON, Oct. 27.—Reports from the British foreign office that Great Britain would do nothing in the Mexican situation, now that the election has been held in the southern republic, without consultation with the United States, aroused interest in official circles here today and added strength to the persistent intimations that the American government plans a note to the powers, which may result in a concerted Mexican policy for the future.

Secretary Bryan, when shown despatches from London which asserted Great Britain's recognition of provisional President Huerta, was given to extend only until the elections, stated that such has been the understanding here all the time.

Some officials suggested today that the position of Great Britain with respect to recognition of the Huerta government in case the election for president is declared void would be binding as it now exists. Should Huerta continue to be the head of the provisional government it was argued the recognition of Huerta would necessarily continue. Others argued, however, that the recognition extended by Great Britain was intended to hold good only to the time of the election last Sunday, no matter what might be the result. On this basis it was contended Great Britain was now free to listen to any appeal which might be made by the United States for the formation of a general Mexican policy, which would also include the participation of other powers.

Votes for Huerta Illegal

(By Daily News Leased Wire.)

MEXICO CITY, Oct. 27.—The Mexican minister of the interior, Manuel Learza Aldepe, was asked to day if the few votes cast in the presidential election on Sunday in the city of Mexico might be taken as an indication of how much voting had been done elsewhere in the republic, and if it looked, in view of the small number of the votes cast, as though the elections would be declared null by congress. The minister replied that the question which will decide the legality of the elections, apart from the absence of fraud, will not be whether a majority of the voters in each electoral district casts a vote, it being immaterial for instance if only 10,000 in the capital voted.

"The essential thing," said Senor Aldepe, "is that the returns come in from a majority of the electoral districts and that the elections held there have been fair, although only a small proportion of the voters may have availed themselves of the privilege of voting."

With regard to the votes cast for Provisional President Huerta and Minister of War Blanquet, he said:

"I have no news of any great number of votes having been cast for Huerta and Blanquet. Those which may have been cast for Huerta will be thrown out as illegal, in accordance with the president's declarations."

Ballot Boxes Stuffed

(By Daily News Leased Wire.)

EAGLE PASS, Texas, Oct. 27.—Constitutionalists claim that when the Piedras Negras polls closed yesterday the vote stood about 95 for Diaz to

(Continued on page five.)

VICTIMS OF HARD BARGAINS

Morality Not Expediency Guide of States

RELATIONS WITH LATIN REPUBLICS

Material Interests of Foreign Concessionaires Bane of South America.

(By Daily News Leased Wire.)

MOBILE, Ala., Oct. 27.—While avoiding any mention specifically of Mexico or any European influence on the Mexican situation, President Wilson delivered a speech here today which appeared to be freighted with significance and which served to point with further directness the policy of the United States not only toward Mexico, but towards all Central and South American republics.

Mr. Wilson spoke before the Southern Commercial congress and the big audience which heard him constantly was swept with cheers and applause. The president smilingly took his hearers into his confidence when he explained he must speak "with moderation and without indiscretion."

A score of South American and Latin American diplomats sat just behind the president while he spoke and many of his remarks were addressed in conversational tones to them. There were those in the audience who thought the president might take advantage of the opportunity afforded by his speech here to say something regarding the Mexican crisis. He, however, spoke only in general terms, but many of his sentences were pointed with a meaning so clear as to leave little doubt of their intent.

"Material interests," a phrase much in use internationally of late, in characterizing the attitude of foreign nations toward Mexico, frequently was employed by the president. He declared the American republics had suffered long from the hard bargain forced upon them by concessionaries seeking "material interests," in the countries affected. The president declared that through motives of morality and not expediency the United States desired to help the Latin American republics to an "emancipation from the subordination which has been inevitable to foreign enterprises."

The president's speech was uttered with a confidence which bespoke the dominant part the United States expects to play in the future of the American republics. Not through any idea of "material interest," he carefully explained, but through a love of the principles of constitutional liberty.

The United States will never seek to gain one foot of additional territory by conquest.

Mr. Wilson spoke of his interest in all things southern. "But today I do not need to speak of the south," he added. "She has perhaps acquired the gift of speaking for herself. I come because I want to speak of our present and prospective relations with our neighbors to the south. I deemed it a public duty as well as personal pleasure to be here to express for myself and for the government I represent the welcome we all feel to those who represent the Latin American states. The future is going to be very different for this hemisphere from the past. The states lying to the south of us, which have always been our neighbors, will now be drawn closer to us by innumerable ties, and I hope, chief of all, by the tie of a common understanding of each other.

"Interest does not tie nations together. It sometimes separates them, but sympathy and understanding does unite them. While we physically cut two continents asunder, we spiritually unite them. It is spiritual union which we seek. There is one peculiarity about the history of the Latin American states which I am sure they are keenly aware of. You hear of concessions to foreign capitalists in Latin America. You do not hear of concessions to foreign capitalists in the United States. They are not granted concessions. They are invited to make investments. The work is ours, though they are welcome to invest in it. We do not ask them to supply the capital and do the work. It is an invitation, not a privilege, and states that are obliged, because their territory does not lie within the main field of modern enterprise and action to grant concessions are in this condition."

CROWN COUNSEL WANTS TO SELECT DEFENCE LAWYER

(By Daily News Leased Wire.)

VANCOUVER, B.C., Oct. 27.—Mr. Justice Morrison today, at the assizes, turned down the suggestion of Crown Counsel Taylor that a junior counsel, in the person of R. R. Maitland, should be engaged for the defence of Davis, one of the men charged with the murder of Police Constable Archibald. The judge tartly remarked that it was his duty to select counsel in such a case and that crown counsel should not be so arrogant. The case was adjourned till Thursday.

W. S. MIDDLEBRO, K.C., M.P. of OWEN SOUND. MISS. P. I. RYAN of GUELPH.

ANOTHER PARLIAMENTARY WEDDING

Mr. W. S. Middleboro, K.C., M.P., one of the leading members on the government side of the house, was married on October 22 at Guelph to one of the most charming young women of the Royal City, Miss Ryan, daughter of G. B. Ryan. It is said Mr. Middleboro will be the next man taken into the Borden Cabinet.

WELL SATISFIED WITH VISIT

Keen Interest Taken in Canada by People of Great Britain, Says Premier McBride

(By Daily News Leased Wire.)

MONTREAL, Que., Oct. 27.—"Keen interest is given to the Dominion and her affairs in Britain and the impression left in the old land by Mr. Borden and his colleagues is most favorable and well calculated to strengthen Canadian prestige." Thus spoke Sir Richard McBride at the Windsor hotel last night, shortly before his departure for Ottawa.

"Of course," continued Sir Richard, "the failure of Canada—no, I mean the failure of the Canadian senate—to carry through Mr. Borden's naval proposal was quite a shock to the people of Great Britain because it was there generally felt that assistance would be rapidly forthcoming. There is one thing we must all admit about the mother country—she knows how to take a disappointment and take it without a murmur. It has nevertheless been felt. The British people are proud, too proud to 'squeal,' and though they say little they cannot understand why politics should have anything to do with the defence of the empire.

"A great deal is expected of Canada in the future in the forward imperial movement and the attempt of our prime minister to give naval assistance is taken to indicate that Canada will in some way bring herself into line and pave the way splendidly for closer contact with the motherland and the rest of the empire.

We are today big enough and strong enough to undertake more responsibility and we should not hesitate to move along, for the sake of our self-respect, if for no other reason in an effort to lighten the burden of the homeland and take our honest share.

"I went over to Britain on provincial matters and am very well satisfied with the result. I met Sir Edward Grey, Mr. Lloyd George, Mr. Winston Churchill, the colonial secretary and others and I need hardly say that, as usual, I met with the greatest courtesy and kindness on all hands."

SCANDAL COMES TO LIGHT AT INOPPORTUNE MOMENT

(By Daily News Leased Wire.)

BERLIN, Oct. 27.—The scandals connected with the activities of Maximilian Brant, in bribing officers of the German army to disclose details of the pending armament contracts to him, as the agent for Krupp's armament works, threatened to come to light at the time of the great national celebration of Krupp's centenary in August, 1912, according to the chairman of the Krupp directorate, who testified at the resumption of the trial today.

CATHOLIC PRIEST LEAVES ESTATE TO CHURCH

(By Daily News Leased Wire.)

KINGSTON, Ont., Oct. 27.—Rev. Father Brophy inherited the estate of $177,000, which he has willed very largely to the Roman Catholic church and to priests. He had over $140,000 in investments and almost $16,000 in insurance. He has left but $8,000 to immediate relatives.

REFUSE TO RECOGNIZE UNIONS

Shoe Workers in Quebec Likely to Go on Strike—Twenty Factories Involved.

(By Daily News Leased Wire.)

QUEBEC, Oct. 27.—The shoe manufacturers of Quebec refuse to recognize any longer the national unions of local shoemakers. This is the result of a long conference held by that branch of the Canadian manufacturers last week and their decision has now reached the working men, who are astounded by the unexpected blow. The situation of the shoe industry is thus acute in old Quebec and it may not take a long time before a general strike occurs. This is anticipated by the employers and will result in the closing of some 20 shops.

By a compromise agreed upon in 1906 by the managers and their employers, the national unions were to be tolerated until November 1, 1913. A new modus vivendi was to be proposed at that date and weeks ago the working men had sent to their employers the long list of their demands in connection with the new agreement to be passed between both parties. This proposition called for a demand for higher wages. It is said today that the managers have reached the point where they feel more concessions would mean the ruin of their industry.

Their great grievance against the union workers is that each time a case submitted to the arbitrators has been lost by the unions they have refused to submit to the verdict. For these reasons the manufacturers not only refused to consider their demands, but even to recognize the national unions any longer. Their dismissal of the workmen's offers was forwarded to the officers by registered letter and was received on Saturday. It has created a commotion in the labor circles, but the next move of the unions is not anticipated yet. It is expected that they will wait until the orders are in to bring the managers to terms or declare a general strike.

CHARGED WITH FRAUD ENGINEER ATTEMPTS SUICIDE

(By Daily News Leased Wire.)

MONTREAL, Oct. 27. — Charles Paul, civil engineer, 55 years old, charged with misappropriating money entrusted to him by foreigners, attempted suicide by cutting his throat Sunday while on his way to police headquarters in the custody of the police. Paul was treated at the hospital and later locked up.

Laborers employed by McDonald & O'Brien, who have a Transcontinental railway contract, alleged that Paul was given money to forward to Italy. The money never reached its destination, they claim.

CANADIAN NORTHERN CONDUCTOR ACQUITTED

(By Daily News Leased Wire.)

WINNIPEG, Oct. 27.—R. G. Buchanan was acquitted in the provincial police court this morning on the charge laid against him by the Canadian Northern railway of accepting $5 from one of the company's spotters for a passage from Portage la Prairie to Regina.

Magistrate Bonnycastle, in summing up, said that he was not prepossessed in favor of the principal witness for the prosecution, either by his evidence or demeanor.

LORD ALVERSTONE SIR RUFUS ISAACS

The Lord Chief Justiceship, into which office Sir Rufus Isaacs was installed on October 21, carried with it a salary of $40,000 a year. It is the highest purely judicial office in the land. As Attorney-General he drew a salary of $35,000 a year, so that the new Lord Chief Justice will not be a gainer by the elevation by very much.

HAS NEW STREET RAILWAY PLAN

Stockholders to be Partners With City Is Idea Now

GAS PLANT BYLAW VOTING NEXT WEEK

Council Decides Not to Wait Longer for Tramway Proposition.

Sentiment in favor of a street railway purchase by-law, which would give civic control but leave the stockholders with an interest which would make them practically in partnership with the municipality developed at the council meeting last night and a conference between the directors of the company and the mayor and council will be held at the city council chamber at 8 o'clock on Thursday evening to talk the matter over again.

Under the new proposal, which is at present in somewhat embryonic shape, the city would not have to buy the stockholders out but would leave them with their interest, whatever it may be worth in proportion to the amount which the city has at stake, in the undertaking.

Feeling that the submission of the gas plant purchase by-law should not be further delayed, Saturday, Nov. 8, was set as the date for voting on that measure and W. E. Wasson, city clerk, was appointed returning officer. The by-law calls for the purchase of the plant, including real estate, buildings, gas mains, meters and stock in trade, for $50,000, payable in 50-year 6 per cent. debentures.

Do Not Like Purchase Plan

Over two hours' discussion of the street railway question made it clear that practically none of the aldermen was very much in favor of the proposal to buy out the stockholders for 50 cents on the dollar, payable in 20-year 5 per cent debentures, which was also estimated to involve the submission of by-laws covering the issue of bonds to pay off the company's indebtedness of about $18,000 and to raise about $10,000 to make necessary improvements and repairs.

It was the opinion of A. M. Johnson, city solicitor, that under this plan two by-laws would have to be submitted; one would cover the purchase of the system and would provide for payment of the stockholders and creditors and the other would be to raise money for repairs and improvements. The two propositions could not be covered in one by-law, it was explained.

As the petition submitted at the last meeting of the council only asked for the city to buy out the stockholders Ald. W. M. Cunliffe, who explained that he moved the resolution in order to give the council basis for discussion moved that the city solicitor be asked to prepare two petitions on the lines he had indicated. Ald. Cunliffe estimated that, allowing for the discount at which the bonds which had to be marketed would have to be sold, an issue of $20,000 to pay the creditors and of $10,000 for repairs and improvements would be needed. This made a total of $46,000. He could not see how the city could take over the system and operate it for less.

Partnership Plan Mooted

Ald. I. A. Austin thought the city should buy the system at its appraised value, letting the company settle with the stockholders and the creditors. In reply to questions from Ald. Cunliffe he said he was at the joint meeting when the purchase plan was agreed to, but he had no proposition to make as a alternative to the stock purchase plan, which could be expected to carry.

Mayor Keefe remarked that if the city took the system over it must provide for repairs, improvement and operation, and Ald. Cunliffe declared that the council would be deceiving the people if it at this time simply submitted by-laws to buy out the stockholders and pay the debts and later on had to submit another measure to provide money for repairs, etc.

Discussion of the former guarantee by-law resulted in the suggestion of the partnership scheme by Ald. James Johnstone. He suggested that some plan might be worked out for city ownership and control but which would leave the stockholders with their interest. Ald. Austin agreed that such a plan would be a good one.

Such a proposal would mean "stirring the whole thing up from the bottom again" and throwing the 50 cents on the dollar scheme overboard, remarked Ald. Cunliffe. Ald. Johnstone thought "the thing needed stirring up again."

If the partnership scheme could be worked out successfully it would mean that the city would have to raise only $30,000 and the stockholders would receive their share of the profits when there were any, pointed out Ald. Cunliffe, who moved the resolution calling for the conference between the city council and the street railway directors, which Ald. Johnstone agreed to arrange for Thursday evening.

Hallowe'en Decorations

Napkins—Crepe, Cat and Pumpkin designs, per dozen 10c
Table Cloths, extra large, Witch designs, each 50c
Black Cats, cut outs, per package 20c
Black Witches, cut outs, per package 20c
Garlands, alternating black and orange, each 50c
Crepe Folds, Pumpkin, Witch and Black Cat designs, each 35c
Caps, Ghosts, Pumpkin, Witch, Black Cat, and weird designs, will fit anything, each 10c
False Faces, designs of all kinds, from.....5c to $1.50

Canada Drug & Book Co. Ltd.

Phone 81 Nelson's Pioneer Drug Store P.O. Box 502
Agents for the Remington Typewriter :: Mail Orders a Specialty

GIVES PRACTICAL ADDRESS ON HOG RAISING

(Special to The Daily News.)

BAYNES, B.C., Oct. 27.—The Baynes and Waldo Farmers' institute had a good gathering on Friday, October 24 in the Adolph hall, when D. W. Hait gave a practical address on "Hog Raising.'' His experience in the states enabled him to give many expert pointers, which were fully threshed out in subsequent discussion and questions, in which the secretary, J. Radford Chairman M. S. Morrow and Messrs. Barnard, Waddell and Gillespie of Fruitvale took part, the last named being a visitor.

An important point for local ranchers was the question of bottom vs bench lands for hog raising. Contrary to expectation, the lecturer gave in favor of the latter on the score of health and cleanliness. He advised surmounting the difficulty of "green" feed on such areas by the planting of alfalfa first, and failing that, rape, which came up very quickly and abundantly. He remarked on the neglect of careful breeding by selection generally to be observed in British Columbia as compared with the states, and insisted on its vital necessity to success. He went into the question of fall vs spring pigs at some length, the chief point being the disadvantage to the fall pig on dry feed mainly and the set-back of the cold to be faced every time the pig came out to feed, whereas the spring pig made growth and flesh right along from the start with warm climate, warm foods and green feed. He laid great stress on the fine fattening "finish" to be had by the use of oil-cake at the last, and the financial wisdom of forcing the pig along the first 100 lbs. weight; the second 100 lbs. costing at least one-third more, and so on in proportion. The lecturer was tendered a very hearty vote of thanks, to which he suitably responded.

The question of marketing produce, gone into at the previous meeting, was discussed and several practical resolutions were passed on this and other matters arising out of the reading of the report of the meeting of the central body at Victoria. One of these was to obtain a ruling on the question of compensation for stock destroyed or damaged through dynamiting by gangs on government work.

Sidney Radford and family, from the Edmonton district, have settled on J. Radford's ranch in Baynes.

Mrs. F. Adolph sr., Miss Adolph, with Mrs. H. Adolph and children, left Baynes on Thursday to winter at Los Angeles, Cal. Harry Adolph of Brandon, who has been visiting his brother, F. Adolph, left also for Brandon this week

The potato crop has been very disappointing this year.

The Catholic ladies' dance at Waldo, in the Baker hall, was an unqualified success, socially and financially. The Cranbrook Ladies' orchestra did very well. They will also perform at the approaching dance at the Adolph hall fixed for Hallowe'en by the Anglican Ladies' guild in aid of church funds.

Rv. J. Ross Colquhoun, the Anglican clergyman for the district, is again compelled, for reasons of health, to go away on six months' leave, and preached his farewell sermon on Sunday to the district congregations at Waldo, Baynes and Elko.

Sunday, October 18, saw the thriving Presbyterian congregations at Waldo and Baynes keeping up Thanksgiving with special services there. At 11 a.m. at Waldo, Rev. Dr. Ferguson of Calgary gave an address on Thanksgiving and one at Baynes on "Making the Home Base Safe" in the evening. Both were given in discharge of his periodical visits as superintendent of the Macleod and East Kootenay presbyteries. He gave high praise to the evident marks of solid and encouraging advance under the ministry of Rev. J. L. Cowan.

GETS JUDGMENT

Judgment for the plaintiff was given by Judge Forin yesterday in the action Gipson vs. Jeffries for payment of two promissory notes. James H. Gipson of Colville, Idaho, was the only witness called. A. M. Johnson appeared for the plaintiff and the defendant was represented by James O'Shea.

Note the dressy appearance of these Penman Sweater Coats

They drape the figure as *gracefully* as a custom tailored garment because *knit-to-form*—knit with *exacting* care to fit the varying physical types of men, women and children.

Penmans Sweater Coats retain their *marvelous* and *pleasing* shapeliness—because made from the *best selected* wool. You know you need a sweater coat—there are scores of occasions when it is *decidedly* the vogue. Ask for a Penman.

Look for the trademark.

Penmans Limited, Paris, Canada

Sweaters Underwear Hosiery 95

Penmans Sweater Coats

Kootenay and Boundary

COAL PILE AT CRANBROOK ON FIRE

Twenty-Four Tons of Railway's Fuel Already Consumed—Smouldering from Underneath

(Special to The Daily News.)

CRANBROOK, B. C., Oct. 27.—It has just been discovered that the Canadian Pacific railway coal pile to the north of the town, is on fire. Each summer the railway company accumulates an immense pile of coal in case of snow blockades or strikes. While the fire has just come to light, appearances show that it has been *smouldering from underneath for several* weeks, and probably 25 tons have been burnt.

A meeting of the executive of the Cranbrook Conservative District association was held in the Manning block on Thursday evening.

Herbert Miller has returned to town after having acted as fire warden for the past five months, and has again resumed his old position at the Royal hotel.

James Bates, a former resident and now of Vancouver, is spending a few days in the city.

Oscar Jostad of Bull River spent a couple of days in town this week-end.

The new Canadian Pacific railway time table, which came into effect here on Sunday, shows but little change in the eight passenger trains, with the exception of No. 511, the local from Medicine Hat, which arrives at 24.20, one hour later than usual, and No. 514 from Kootenay Landing to Medicine Hat, which arrives at 14.55, or 50 minutes earlier than formerly. A passenger from *Nelson will arrive* at Medicine Hat an hour earlier, but No. 2 on the main line arrives later than usual and the passenger eastbound will have a wait in Medicine Hat of five hours, from 3.40 a.m. to 8.45 a.m. Merchants here will have an hour less time between Nos. 513 and 514 to answer mail. The Soo-Spokane flyer, eastbound, while arriving at the same time, will make connection at Moose Jaw with the Imperial Limited eastbound.

Residents of Cranbrook have only till the end of the month to have their names placed on the voters' list.

Fred Wells has opened a barber shop in the Cross Keys hotel.

The Cranbrook Dancing club has been organized and propose to give a series of dances during the winter months.

Invitations have been issued for the marriage of Miss Ida Brown and Allan Graham, on Nov. 6.

W. A. Rollin left on Thursday for Vancouver, where he will spend the winter, after which he will go to Fort Fraser to reside.

The Davis Bros. Electric company has been taken over by Edwin Ismay.

Rev. Mr. McMeekin of Vancouver will take charge of the Presbyterian pastorate at Fort Steele for the winter months.

Rev. W. K. Thompson spent Monday in Fernie.

The Allen Players are booked for a week's engagement, commencing Nov. 10.

Mr. and Mrs. C. G. Bennett returned on Friday after spending their honeymoon in California, and have taken up residence on French avenue. Mr. Bennett will resume his duties as acting manager of the Canadian Bank of Commerce.

L. A. S. Dack returned to Fernie on Friday, after spending 10 days as acting manager of the Canadian Bank of Commerce here, relieving C. G. Bennett.

The Benevolent Order of Elks of the Dominion of Canada have opened a charter here, with an initiation fee on the open charter of $20.

The Young People of Knox Church will hold a Hallow'een party in the school room of the church on Friday evening, Oct. 31.

Mrs. T. N. Parrett is enjoying a visit from her parents of Pincher Creek this week.

Truman Horsman spent Sunday in town with his wife and family.

Little two-year-old Ronald Moffatt was run over by a milk wagon on Friday evening, but his injury proved to be no worse than a shaking up and a few bruises.

Joseph Hockley of Elko is in town attending at the bedside of his little six-year-old daughter, who is in the Cottage hospital suffering from spinal meningitis. At the time of writing the little girl has been unconscious and without food for four days, and little hope is held for her recovery.

ARROW PARK NOTES

(Special to The Daily News.)

ARROW PARK, Oct. 27.—At a meeting of the Farmers' institute it was decided to apply for a packing school this coming winter.

James Naylor has secured the contract for supplying the pileing for the dock at East Arrow Park. Some of these piles have to be 60 feet long. He also intends to do considerable logging this winter.

Considerable building is going on at present. Alfred Squire intends building a commodious bungalow. Mr. Albert Harrison and Mr. John Hall are about completing their residence.

Daily News "Want" Ads. Get Results

Rossland News

(Special to the Daily News.)

ROSSLAND, B.C., Oct. 27.—The Sunday school class of Miss Alice Malcom met in the St. George's church rooms this afternoon and spent a pleasant afternoon sewing and playing games.

Rev. H. W. Simpson left this morning for Vancouver, where he will attend a meeting of the board of directors of St. Mark's hall on Tuesday, and a meeting at the theological college on Thursday.

The boys' intermediate basketball team will play the Trail basketball *team at Trail on Friday.*

Lovell Stewart, who has been in Nelson for some time past, spent Monday in town.

Miss Helene de Gagne spent Sunday in Rossland as the guest of her sister, Mrs. J. S. Deschamps.

The teachers' training class of the Methodist church will hold a farmers' social on Friday evening, October 31, at eight o'clock in the church parlors. The boys will go dressed as farmers and the girls as farmers' wives.

The Loyal Orange Lodge No. 1708 will hold its regular meeting in the Orange hall on Tuesday, October 28. Business of great importance will come up and after the regular business has been transacted a social hour will be spent. Refreshments will be served by the social committee.

R. Campbell and George Redpath of Trail spent Sunday in town.

The women's parochial branch of the St. George's church will hold their annual fair in the Knights of Columbus hall on Nov. 17.

Word has been received from Ottawa of the death of Mrs. George Keating, mother of G. A. Keating of this city, on Oct. 19. Mrs. Keating was 80 years of age.

Le Roi Stewart spent Sunday in Trail.

Miss Mary Bulmer, Miss Florence Daily, and Mrs. H. Hamilton went to Trail to sing in the Methodist church there.

F. Hannell of Revelstoke, who is spending his holidays in Rossland, spent Sunday in Trail.

EDGEWOOD NEWS BUDGET

(Special to The Daily News.)

EDGEWOOD, B.C., Oct. 27.—Rev. Mr. Solly, who has in hand the organization of the finances of the diocese, visited Edgewood on Saturday and held services morning and evening on the Sunday following. Both services were well attended, the evening address being in the nature of an appeal on behalf of the home and foreign missionary fund. Mr. Solly takes particular interest in Edgewood, as some eight or ten years ago it formed part of his parish.

At the last meeting of the Farmers' institute it was decided to rent a building to be erected by W. A. Calder for use as a storehouse.

Col. Harrington and Miss Greenwood left on Wednesday morning for England. Col. Harrington intends returning next spring with his wife and family.

Mr. Caldwell left on Saturday for Scotland and will return in the early spring to reside permanently at Edgewood.

Miss Luke has gone on a few days' visit to Kelowna.

Mrs. Dave Calder and two children left last Monday to spend the week at her father's ranch at East Robson.

Mrs. C. Wright is visiting her father, W. Williams of Fire Valley.

G. M. Benney, road superintendent, and W. Campbell, superintendent of construction, arrived on Saturday to arrange and provide for the alterations of the Innonoaklin bridge, which is to be removed to a site some 150 ft. further up stream, where a more secure foundation has been selected.

Dr. Greenwood's residence will shortly be ready for occupation.

Miss Gertrude Redhead and her sister Florence arrived on Sunday morning from their home in Toronto. They will reside with their sister, Mrs. Ramstead, in Edgewood.

Mrs. George Woodward expects her sister and two children from England during the coming week.

Last Thursday afternoon a large gathering of the Women's Auxiliary met at the residence of Dr. Kelso. It was decided that the proposed sale of work should not be held till nearer Easter, but that during Christmas week a dramatic and musical entertainment should be given by the Women's Auxiliary in aid of the church fund.

Mrs. Nash, Mrs. Ellis, Mrs. Lanyon and Miss Luke were called upon to act as a committee to arrange fully for the proposed entertainment. During the afternoon refreshments were served by the hostess, Mrs. Kelso, assisted by Miss Luke, Mrs. Tysack and Mrs. Ford, the two latter being visitors for the afternoon. The next meeting was planned to be held at the home of Mrs. Jowett.

On Friday afternoon the entertainment committee met at Mrs. Lanyon's for business purposes. Miss Luke, who has talent and experience in things dramatic, was asked to undertake the plays and all in connection with them for that event.

Mr. Nash killed a large deer, which was swimming in the lake on Sunday morning.

W. A. Calder is erecting a store on Main street to be occupied by Benjamin Nash as a bakery and confectionary store.

R. E. Lanyon has been busy painting the new residence lately erected on the lake front by W. A. Calder and rented by the Misses Timaens.

A whist drive is to be held every two weeks at the Edgewood hotel during the winter months.

Last Saturday evening the usual dance given fortnightly by the Edgewood Social club took place in the Banting hall.

W. H. Page has opened his butcher shop in a new building erected for the purpose by Contractor McLeod.

Brand New Blouses

Including Tamalines, Ninon, Crepe de Chene, Duchess Satin, Black Brocade

We have just succeeded in obtaining another complete set of manufacturers' samples of all the latest styles

Bought at a Big Discount

Sizes 34, 36 and 38. - - - No Two Alike

Get One on Tuesday
They Will Not Last Long
See Our Window Display

Smillie & Weir

Burns Block **Nelson, B. C.**

HALCYON NOTES

(Special to The Daily News.)

HALCYON, B. C., Oct. 27.—Smith Curtis arrived here on Saturday for a week's stay, after which he will go to Camborne to inspect some mining property in which he expects to interest capital.

A. H. Green of Green Bros. & Burden, Nelson, came up on Friday to visit the survey party which his firm has at work on the timber limits of the Big Bend Lumber company on Pingston creek. He was taken across the lake on Mr. Boyd's launch.

Mrs. (Capt.) McKinnon of Nelson and her son Clifford arrived on Friday and left on Saturday.

R. T. Lowery of the Greenwood Ledge came upon Friday and left on Sunday.

Miss B. Wooters of Kalispell, Mont., and J. C. Martin, formerly of Nakusp, arrived yesterday for a short stay.

A slight change in the steamer time schedule went into effect on Sunday, the down boat being timed to arrive at 10:10 instead of 10:50.

SLOCAN CITY NOTES

(Special to The Daily News.)

SLOCAN CITY, B. C., Oct. 27.—Mrs. Gregg of Eastbourn, England, mother of Mrs. Martin Gurney of Slocan, died on October 23. Mrs. Gurney received the news by cable.

Mr. and Mrs. Stanger, father and mother of Mrs. W. H. Pinchbeck, arrived from England this week.

S. Banks and J. Finkin returned to town on Friday after a trip through the Boundary country.

Walter Clough, Canadian Pacific railway lineman, and family left on Monday for Edmonton and other points in Alberta for a two weeks' trip. H. Nye is relieving Mr. Clough during his absence.

John T. Black, chief provincial constable, and Chief License Inspector Wynne of Victoria were visitors to the city on Friday.

Malcolm McKenzie left for Vancouver on Friday morning.

Steward Bockholz of the steamer Slocan has transferred to the steamer Nasookin, on Kootenay lake, for a few days.

Mrs. W. A. Jackson of Nelson is visiting her daughter, Mrs. Kirby.

Hugh W. Robertson has moved from Stanley street to his new residence in Rosemont.

Better than Ringing Door-bells

A PIANO manufacturer recently made a house-to-house canvass. He's one of those men with an absurd fear of the "waste-circulation" bugaboo—cannot get away from the haunting thought that only 10 out of every 100 readers of a newspaper may be possible buyers of his goods.

So he refused to advertise, and went a-canvassing—inviting people to come to his piano recitals. Then he wondered why they didn't come.

This is why:

He *wasn't* reaching the people.

His canvassers rang every door-bell in town. They talked to some one in every house.

But one in every household isn't enough—particularly if it doesn't happen to be the right person. And, as a rule, it *wasn't* the right person—it was a servant, or a child. The woman of the house was seldom seen; the man of the house, never.

Now, if the piano maker had placed an ad. in the newspaper, it would have reached thousands, where the canvassers could reach only hundreds.

And even though only 10 per cent. of the readers are actual piano buyers, this does not mean that the advertising read by the other 90 per cent. is wasted. Advertising talks, not only to the prospective buyer, but also to his wife, his grown-up sons and daughters, his mother—even his mother-in-law. Their coaxing will help to convince the head of the house—and pretty soon there'll be a piano in that home.

This and dozens of similar cases which might be cited to show that "waste circulation" is an empty bugaboo, and should deter no one.

Take the motor truck. It can be sold only to large firms Yet a motor truck manufacturer is successfully Advertising in daily papers. He realizes that he must reach, not alone the managers of the concerns that require trucks, but also their directors, their foremen, their head machinists, etc. It is found in actual practice that this Advertising radiates in a thousand directions, and again converges most astonishingly to influence the house that has made up its mind that horse-trucking is too costly and inefficient.

Advice regarding your advertising problems is available through any recognized Canadian advertising agency, or the Secretary of the Canadian Press Association, Room 503 Lumsden Bldg., Toronto. Enquiry involves no obligation on your part—so write if interested.

Unprecedented House Snap

Price Actually Reduced by $500

Six Roomed Residence, spacious veranda, two corner lots, lawn, bearing fruit trees.

An Unquestionable Snap at $2,400

Owner would consider any terms offered by responsible buyer.

McQuarrie & Robertson

1096

Mining News

REDUCTION OF RATES ON ORES

Application by Ontario Company Opposed by Consolidated—Commissioners Reserve Ruling.

(By Daily News Leased Wire.)

VANCOUVER, B. C., Oct. 27.—Twenty-eight cases, involving questions of crossings, right of way, freight rates and passenger rates and other kindred cases were heard by the two railway commissioners, Chairman Drayton and Dr. Mills, at the session of the board, which occupied the day.

The longest argument took place on the application of the North American Smelting Company, Limited, of Kingston, Ont., for a reduction of freight rates on lead ores and silver-bearing lead ores from points in British Columbia to Kingston, Ont., and on pig lead from Kingston to Montreal, Toronto and all other eastern points. Joseph Martin, K.C., appeared for the North American Smelting company and A. H. McNeil represented the Consolidated Mining & Smelting company of Trail.

The latter contended that the reduction of rates was urged in order that the eastern company could compete with the Trail smelter. He argued that this was not of concern from a railway point of view, being merely a question of trade rivalry. He analyzed the cost of routing consignments from near Field, where the North American Smelting company mined its products, and said that the provisions of the Canadian Pacific railway rates were designed to encourage the shipment of high-grade ores east.

Mr. Martin asserted that the Canadian Pacific railway rates were drafted so as to favor the Trail smelter, which he declared was practically owned by the railway company. He submitted that discrimination was being shown by the Canadian Pacific railway, as it had reduced its rate from $14 to $12 per ton on ore bearing 20 ounces of silver per ton. He urged that the restriction as to the value of the ore be deleted.

Mr. McNeil denied that the Canadian Pacific railway was the owner of the Trail smelter, observing that the stock was held by numerous stockholders.

Mr. Drayton intimated that he would take up the arguments which had been submitted with his colleagues and hand out a ruling later.

INSTALLS COMPRESSOR AT LONE STAR PROPERTY

F. S. Norcross, general superintendent of the British Columbia Copper company's mines, paid a visit recently to the Lone Star mine on business. Considerable machinery is being installed, including a compressor plant, and it is the intention to have the property thoroughly explored by means of drifts and shafts. A considerable tonnage has already been shipped periodically during the past seven years to the smelter at Greenwood.

JEWEL MINE NOW IN GOOD SHAPE

Is on Business-like Working Basis, Says Phoenix Paper—Loss in Treatment Reduced.

The Jewel mine on Long lake, the only free gold property and stamp mill in the Boundary district, has at last been placed on a practical business-like working basis, says the Phoenix Pioneer. Below ground the progress of mining, together with development, is affording the company the keenest satisfaction, while the mill, which has been the property's principal hoodoo, is now running like the proverbial oiled machinery, and treating upward of 50 tons of ore daily. No concentrates are now shipped, as heretofore, all of them being handled by the tube mill and reduced in the assay furnace. The values stated to have been lost since the last opening of the mine are 60 cents per ton, but this figure has now been reduced to 30 cents.

The working force below ground is at present much under that which could be profitably employed, but this condition of affairs is shortly to be remedied when the new boarding house, now under construction, is completed, thus enabling the company to accommodate an increased force of men. The staff at present numbers 35 men. In addition to the boarding house, other buildings are in course of erection.

Charles A. Banks, who is mainly responsible for the present satisfactory state of the property, expects to leave at an early date for the east, where he has received an appointment to superintend the erection and equipment of what will probably be one of the largest and most up-to-date stamp mills on the North American continent.

SLOCAN STAR GETS OUT GOOD ORE

To Ship Two Carloads This Week—Surprise Also Shipping—Ivanhoe Waits for Rawhide Season

SANDON, B.C., Oct. 27.—The Slocan Star is still getting lots of good ore. The company expects to ship two cars this week.

The Surprise mine is shipping another car of high grade ore today. Road Foreman E. A. Cameron is fixing up the wagon road, which is in very bad shape for heavy loads. Alex Smith, manager of the mine, was in town last week.

The lessees of the Ivanhoe have taken out about 20 tons already and expect to ship as soon as rawhiding starts.

The lessees of the Reco mine are busy hauling up rails and air pipes.

The pack trains were busy last week in packing up five tons of supplies to the Panama mine. About four men will be there all winter with J. P. Miller, one of the owners, in charge.

Two cars of giant powder came in last week, and was distributed between the Payne, Noble, Slocan Star, Whitewater mines, and the company's magazine.

The Lucky Jim is shipping two cars of zinc ore this week.

TO BEGIN NOBLE FIVE DEEP LEVEL TUNNEL

Next month the deep level tunnel on the Noble Five group will be started. The tunnel will be run about 2,000ft. to strike the ore body at a depth of about 800 ft. below the present deepest level.

Development at the Apex mine is progressing rapidly under the foremanship of Max Zeppi. The tunnel is now in 80 ft.

Seven men will be kept at work on the Idaho-Alamo during the winter.

NEW STRIKE REPORTED

(By Daily News Leased Wire.)

VANCOUVER, B.C., Oct. 27.—Arrivals on the steamer St. Michael from the lower Yukon country, from Dawson, bring news of a new strike on a stream on the right limit of the Yukon, that is the north side, 50 miles below Russian Mission. The find was made four or five weeks ago by A. C. Rhodes. A number of men showed small pokes of gold and some mines were running as high as $30 a day with rockers.

MILITANTS NOT ANARCHISTS SAYS MRS. PANKHURST

(By Daily News Leased Wire.)

COLUMBUS, Ohio, Oct. 27.—Mrs. Emmeline Pankhurst, English suffrage leader, in a lecture here tonight, denied the charge that militant suffragettes are anarchists.

"In essence they are law-abiding persons," she said. "The violence that has been in evidence is for one purpose only—to compel a coterie of men to give women the right of suffrage. We believe that ye have demonstrated that government rests on consent of the governed, not on force."

About 1,800 persons, the majority of them women, heard Mrs. Pankhurst.

VANCOUVER COUNCIL FAVORS BOARD OF CONTROL

(By Daily News Leased Wire.)

VANCOUVER, B. C., Oct. 27.—The charter amendment to have a board of control in this city received favorable consideration at the hands of the city council tonight. The suggestion is to have four members of the board of control, with eight aldermen and a mayor in place of the 16 aldermen as at present. Exception, however, was taken by one member of the council, who stated that in Winnipeg the board of control was not a panacea for all their ills that they fancied it would be. In fact, he stated there was more confusion now than there ever was before.

"CASCARETS" THE BEST LAXATIVE

No Headache, Biliousness, Sluggish Liver, Constipated Bowels or Sour Stomach by Morning.

No odds how bad you liver, stomach or bowels; how much your head aches, how miserable and uncomfortable you are from constipation, indigestion, biliousness and sluggish intestines—you always get the desired results with Cascarets and quickly, too.

Don't let your stomach, liver and bowels make you miserable. Take Cascarets tonight; put an end to the headache, biliousness, dizziness, nervousness, sick, sour, gassy stomach, bachache and all other distress; cleanse your inside organs of all the bile gases and constipated matter which is producing the misery.

A 10-cent box means health, happiness and a clear head for months. No more days of gloom and distress if you will take a Cascaret now and then. All druggists sell Cascarets. Don't forget the children—their little insides need a good, gentle cleansing, too.

Daily News Job Department

Bookbinding
Ruling
Printing
Of All Kinds

Everything You Need in These Lines

Prices and Samples on Application to

Daily News Job Dept.
Nelson, B. C.

Kootenay and Boundary

TRAIN STOPPED BOY RESCUED

Grand Forks Boy Has Narrow Escape From Being Gored to Death by Bull

GRAND FORKS, Oct. 27.—Willie Buckle, a boy of about 14 years and eldest son of the late William Buckle, had a very narrow escape from being gored to death by an infuriated bull on Saturday last. The boy had gone into the pasture field to drive the cattle home, when the bull became enraged and made the attack. At the first onrush the bull hooked the little fellow and threw him over his back and proceeded to gore him, but the boy, who is a sturdy youth, managed to dodge. It was only through the timely assistance of Engineer W. A. Harris that the infuriated animal was eventually driven off. Mr. Harris happened to be passing at the time with his train, and seeing the boy's life in danger, pulled his train to a sudden stop and ran to the rescue. Willie escaped with a bruised eye and a good shaking up.

Construction work has been started on the new Canadian Pacific railway steel bridge, which has a span of 350 feet across the Kettle river at Riverside avenue, and will replace the frame bridge which has been in use since the opening of the road into this city. A gang of 20 men are busily engaged excavating the foundation for the concrete piers and laying extra side tracks for handling the material.

J. V. Pineo of the Attorney-General's department, is in the city for the purpose of making a special inquiry into the Doukhobor question. The court house is being used for that purpose this afternoon.

ELKO NOTES

By Fred Rae.

Around a carnation-decked table at the home of Mrs. R. Joyce, Riverside park, Elko, Thanksgiving Day, a merry group of young people were invited to a turkey dinner given in honor of Miss Fisher of Flagstone. Mrs. May Hirtz, who assisted Mrs. Royce in receiving the guests, had a word of welcome for each as they entered. She looked very pretty in a gown of green silk and lace. Mrs. Joyce, wearing a very becoming costume of heliotrope duchess satin and white silk applique, locked the personification of hospitality. Miss Fisher was gowned in pink and white. The atmosphere that permeated the affair was of the genuine hospitality rarely seen these days, and we heard all those who attended say that they had enjoyed their Thanksgiving at the Joyce's better than any other they had attended for a long time. After the dinner Mr. and Mrs. Joyce took the party in an automobile to the Thanksgiving dance held in the opera house, and the whole party tripped the light fantastic until the daylight splashed through the windows the morning after. Miss Fisher left on the morning train for Flagstone after making fast friends while some people would be merely getting acquainted. A large party of those able to be on hand was at the Great Northern depot to say au revoir.

Mrs. Fred Roo, Roosville, is visiting Elko and the Pass town this week.

Several of Elko's Solomon's who were on the grand jury at Fernie this week returned looking as if they had got a lot of money out of a wild-cat stock speculation.

Mayor Bowness of Cranbrook was in Elko on Thursday with his usual pleasant smile—that won't rub off.

Mrs. P. Hacks of Baynes Lake drove into Elko this week.

The change in the running of the Great Northern train is proving a great inconvenience to the people living south.

A. H. Clark of Calgary was in Elko this week looking for a site to build.

Mr. and Mrs. H. H. Ross, Whitemouth Flats, motored to town several times this week.

The ladies' guild gave a Thanksgiving dance in the opera house which was well patronized by the upper crust of society. We understand it was a financial success. Jim Thistlebeak says "there's a lot of people in Elko that don't know religion from a pain in the stomach," and Al. Carr of Cranbrook says "that's going some."

Mrs. R. Joyce and Mrs. Ray Hirtz are visiting friends in Cranbrook this week.

The Roosville valley farmers and ranchers won 90 per cent. of the prizes at the Lincoln county fair.

The government trail builders are still working on the Roosville-Flathead trail. This is the lowest pass through these mountains and taps rich mineral lands and the best timber in Southern British Columbia.

We are keeping tab on the time it takes the Canadian Pacific railway to pay a claim. We know how long it takes the Canadian Pacific railway to collect freight and express accounts. Keep your eye on this column.

According to one of the provincial police, who just returned from New Westminster, the best quartette in the town is in the penitentiary. This, says Jim Thistlebeak, is where a great many of the male quartettes ought to be.

A Flagstone man advertising in the Tobacco Plains Tattler some Scotch Collie pups for sale "guaranteed to bite or money refunded."

Sir Richard McBride is to visit Elko on his return from London on account of the big development that's taking place in the immediate vicinity. He might possibly settle here.

Mr. Hicks of the lands department was a Reesville visitor this week from Cranbrook.

Norman Gardiner, whose rendition of that pathetic balad "Murphy Shall Not Sing Tonight," captured Cranbrook and sold him a lot of overland trout and cow butter for the Swift-Canadian company, was visiting Elko and Flagstone this week.

A party in Elko who had been sending their money to Fernie and Winnipeg mail order houses, applied to one of the local merchants for credit and cash assistance, who referred them to those that had got their cash, and to make a test case of the advice, wrote and received from the mail order house the following:

"Dear Madam.—You have our entire sympathy and we would advise you to apply to your local dealer for cash and credit, as we do not know you, nor care to.

"Yours respectfully."

A large party of Montana business men are to visit Elko and Fernie October 29th and 30th.

Superintendent Harshaw passed through Elko on Saturday working his way to Cranbrook.

Daily News "Want" Ads. Get Results.

Sport

ANOTHER FIGHT FOR CRANBROOK

Local Promoters Arranging Fistic Encounter for Charlie Lucca—Evans Will Be Opponent.

Charlie Lucca, the Chicago lightweight who has figured in several fistic encounters in the Crows Nest towns, arrived in the city last evening to complete arrangements for a 20-round go to be fought in Cranbrook in the near future.

Lucca's next opponent will be "Bobby" Evans of San Francisco. Arrangements for the fight are being placed under way by F. J. McCrohan and E. Dingman of Nelson, both of whom are well known here. Evans' end of the arrangements are being looked after by A. Stewart of Rossland. Evans, says Lucca, is a good man and has fought such well known ring celebrities as Bud Anderson, Kid Scaler and Young Jack O'Brien.

Lucca also has his eyes open for any possible engagements in West Kootenay.

FRANK PATRICK LEAGUE PRESIDENT

Heads Coast Hockey Association—Few Changes in Personnel of Coast Clubs

(Special to The Daily News.)

VANCOUVER, B. C., Oct. 27.—Frank Patrick of Vancouver was elected president of the Pacific Coast Hockey Association at the annual meeting held tonight at the Vancouver hotel. Delegates were present from Vancouver, Victoria and New Westminster, and after ratifying the agreement which Frank Patrick made with the National Hockey Association during the past summer, the association elected the following officers:

Honorary president, Dr. C. E. Doherty; president, Frank Patrick; secretary-treasurer, A. J. Smalll; board of directors—Messrs. E. H. Savage, Nels Nelson, Lester Patrick.

The opening match of the season is scheduled for Friday, December 5, in Vancouver between the Westminster seconds and Vancouver. The final match is scheduled for February 27. Immediately upon the conclusion of the season the champions will travel east to meet the winners in the N. H. A. in a series of maches for the world's championship. The schedule follows:

Friday, Dec. 5—Westminster at Vancouver.
Tuesday, Dec. 9—Victoria at Westminster.
Friday, Dec. 12—Westminster at Victoria.
Tuesday, Dec. 16—Victoria at Vancouver.
Friday, Dec. 19—Vancouver at Westminster.
Friday, Dec. 26—Vancouver at Victoria.
Tuesday, Dec. 30—Westminster at Vancouver.
Friday, Jan. 2—Westminster at Victoria.
Tuesday, Jan. 6—Victoria at Vancouver.
Friday, Jan. 9—Vancouver at Westminster.
Tuesday, Jan. 13—Westminster at Victoria.
Friday, Jan. 16—Westminster at Vancouver.
Tuesday, Jan. 20—Vancouver at Victoria.
Friday, Jan. 23—Victoria at New Westminster.
Tuesday, Jan. 27—Victoria at Vancouver.
Friday, Jan. 30—Westminster at Victoria.
Tuesday, Feb. 3—Vancouver at New Westminster.
Friday, Feb. 6—Westminster at Victoria.
Tuesday, Feb. 10—Vancouver at Victoria.
Friday, Feb. 13—Victoria at Westminster.
Tuesday, Feb. 17—Victoria at Vancouver.
Friday, Feb. 20—Westminster at Victoria.
Tuesday, Feb. 24—Westminster at Vancouver.
Friday, Feb. 27—Vancouver at Victoria.

While the majority of the players have been signed up to date by the mainland clubs, it is not expected that there will be many changes in the line-ups. A new manager will be appointed to succeed Jimmy Gardner at New Westminster. Lester Patrick is looking around for a successor to Goldie Prodgers for the Victoria team. The coast clubs will probably be constituted as follows:

Vancouver—Purror, Clark, Griffis, Lalonde, Taylor, Harris, Ronan, Neighbor.

Victoria—Lindsay, L. Patrick, Dunderdale, Poulin, Rowe, Smaill, Cenege, Ullrich.

Westminster — Lehmann, Johnson, McDonald, Mallen, Throope, Teherne, Outman, Tobin.

LEAGUE HONORS AT STAKE SUNDAY

On Sunday next at 12.45 the kick-off in the first football game between Trail and the representatives of the Bluebell mine, winners respectively of the championship of A and B divisions of the West Kootenay divisional football league, will take place at Riondel.

Great interest is manifest in local football circles as to the outcome, as the teams are looked upon as probably the most evenly matched in the league. A large crowd is expected to journey to Riondel to take in the game, both from Nelson and Trail.

T. Jones of Nelson has been chosen to handle the game, and with the championship honors at stake it is expected that it will be no easy job.

FIRST BASKETBALL GAME POSTPONED UNTIL SATURDAY

The first basketball game of the season in the Y.M.C.A. class trophy series has been postponed from tomorrow evening until Saturday evening at 9 o'clock. The game will be between the Young Men's and Professional Men's teams.

The committee of the association in charge of the basketball series has decided that no admission will be charged for the games except in the case of the final series, which will be played after Christmas.

DROWNED FROM FERRY

(By Daily News Leased Wire.)

VANCOUVER, B.C., Oct. 27.—Word has just reached the police that D. B. Kenny fell off the ferry at Terrance and was drowned. The body has not yet been recovered. He leaves a wife.

THIS is a HOME DYE that ANYONE can use.

DY-O-LA

The Guaranteed "ONE DYE for All Kinds of Cloth."

Clean, Simple, No Chance of Mistakes. TRY IT! Send for Free Color Card, and Booklet. The Johnson-Richardson Co., Limited, - Montreal

A NEAT DRESS FOR THE GROWING GIRL

Girls' Dress With Long or Short Sleeves.

Shepherd's check in brown and white woolen with facings of brown was used for this model. It would also develop well in blue serge with red trimmings or with a simple finish of soutache braid. The waist fronts open over a vest that meets a deep collar at the neck edge. The pattern is cut in four sizes: 8, 10, 12 and 14 years. It requires 3½ yards of 44-inch material for a 10-year size.

A pattern of this illustration mailed to any address on receipt of 10c in silver or stamps.

OPPORTUNITIES WITHOUT NUMBER

are to be found in the Want Columns of The Daily News, and a few moments each day spent in reading them over may soon result in a start on the road to success.

GET TO RELY ON THE WANT ADS.

CITY OF NELSON NOTICE

I am instructed to notify all those in arrears for light or water rates that if the amounts owing to the 1st September last are not paid on or before the 1st November instant, the service will be discontinued forthwith.

By order, W. E. WASSON, City Clerk.

Dated at Nelson, B. C., this 23rd day of October, 1913.

THE WORLD-FAMOUS REPUTATION OF THE CUNARD LINE

is fully maintained in the magnificent new (1913) one class cabin (II) twin screw steamers "Andania" and "Alaunia".

MAGNIFICENT APPOINTMENTS.

Lounge, Gymnasium, Drawing-room, Smoking-room, Open and Covered Promenades, Spacious Staterooms, Orchestra.

SPECIAL CHRISTMAS SAILING DECEMBER 9th.

from Portland to Liverpool. New (1913) S. S. "Alaunia". Carrying one class cabin (II) and third class only.

Early application for reservations is recommended.

For particulars of sailings and services from Montreal, Portland, Boston and New York, apply to Local Agents, or

THE CUNARD STEAMSHIP CO., LTD, 304 Main Street, - WINNIPEG.

Join the Great Majority

Half the people you see on the streets are going to or from stores.

—And of the women perhaps three-fourths are.

—And of these the great majority are going to the stores to investigate advertised offers.

Some of them, every day, secure bargains which *you might have secured*---things you *need* and, at the reduced prices, you could have *afforded to buy.*

Chances are something you have been wanting is advertised in

Today's Daily News

READ THE ADS.

The Daily News

Published at Nelson Every Morning Except Sunday, by The News Publishing Company, Limited.

W. G. FOSTER, Editor and Manager.

LEGAL AND OFFICIAL ADVERTISING.

Effective on and After Jan. 1, 1913

Legal Advertising (includes municipal and government notices) — 12c per line for the first insertion and eight cents per line for all subsequent insertions.

In certain cases, however, for the convenience of the public, flat rates have been set, as follows:

Applications for Liquor Licenses:—Once per week for four weeks $5; daily for month $30.

Applications for Transfer of Liquor Licenses:—Once per week for four weeks, $7.50; daily for month, $45.

Land Purchase Notices:—Once per week for 60 days, $7.

Land Lease Notices:—Once per week for 60 days, $7.

Certificate of Improvement Notices—Once per week for 60 days $12.50.

Delinquent Co-ownership Notices:—Once per week for 90 days, $25.

Duplicate Certificate of Title Notices—Four insertions, $8; eight insertions, $14.

Water Application Notices:—Four insertions up to 100 words, $6 over 100 words in proportion.

Where any of the above applications contain more than one application or notice, each application or notice will be charged for as a separate advertisement.

TUESDAY, OCTOBER 28

THE MEXICAN ELECTIONS

At the elections on Sunday Mexico faced one of the gravest situations in her turbulent political history and it does not appear that the elections will have done much to elucidate the problem.

Mexico differs from Canada in that it has an elective senate, the members being elected indirectly for a term of four years. One-half of the members of the senate retire every two years, making practically a bi-ennial election. In a lengthy article on the Mexican form of government, the Christian Science Monitor of Boston conveys the information that the 233 members of the chamber of deputies are elected for a term of two years, at the rate of one deputy for every 40,000 inhabitants or fraction exceeding 20,000. Suffrage is possessed by all citizens over 21 years. Congress meets twice a year, from April 1 to May 31 and from September 16 to December 15. The first session may be extended for 30 days at the discretion of the president and the last for 15 days, also at the pleasure of the chief executive. During recess a committee consisting of 14 senators and 15 deputies represents congress. This committee can convene congress if it so desires.

The president and vice-president are elected for a term of six years. The cabinet consists of eight members, namely, secretary of foreign relations, secretary of the interior, secretary of justice, secretary of public instruction and fine arts, secretary of promotion, secretary of communication and public works, secretary of finance and secretary of war and marine.

While Mexico has some first class educational institutions and education has made considerable progress in the larger centres, the great mass of the people are illiterate. Consequently they are not in a position to approach political affairs understandingly. This is not the least of the difficulties confronting the state.

RULING PANAMA

Although the Panama canal is finished the United States government has not as yet adopted any plan for its efficient up-keep and operation. The politicians are clamoring for commissions and divided authority, while Col. Goethals, the directing genius of the great canal's construction, recommends a one-man commission with autocratic power.

It must be remembered that the canal zone embraces considerable territory, and that there will always be stationed in that country soldiers, officials, engineers and a force of men necessary to look after the ordinary operation and maintenance of the canal. The canal zone is in the main fertile, reasonably free from disease and the climate is said to be delightful. It would not be strange if the zone attracted a large population, and already big manufacturing enterprises are establishing agencies and preparing for considerable business.

It is urged that the zone be governed from Washington, and that politics be rigidly excluded therefrom. Col. Goethals recommends the appointment of a czar-like commissioner who is to be a military man and an engineer. This commissioner, or governor, would control the railway, the canal and the zone, with bureaus of operation and maintenance under him. The civil administration of the zone dealing with police, fire protection, sanitation, records, and so forth, would be entrusted to a provincial secretary to be appointed by the governor.

Col. Goethals calls attention to the necessity of something being done immediately. One hundred pilots are needed for the canal, yet there is no provision for their qualification or appointment, neither is there any authority qualified to provide lock masters and other operatives; indeed, it is quite possible that now the canal is completed it cannot be operated for lack of official authority to direct the same.

As might be expected, two schools of thought are to be found in the United States. Some people believe that the canal having been successfully built by the army should be operated as a military work; and that the civilians who settle in the canal zone should be treated as squatters upon a military reservation. Others hold that immigrants should be permitted to settle there with the ordinary civil rights of American citizens. Possibly the latter hope to see the zone gradually widen with the influx of immigration.

What the Press Is Saying

The Militant Mania.

Those who are able to keep their heads amid the excursions and alarums of these chaotic days understand that the militant disorders will be put in future centuries in the same category as the jumping and dancing manias of the middle ages, as any other of the mental epidemics that from time to time have afflicted humanity. It is beginning to be realized that mental disease can be as "catching" as smallpox.—Montreal Mail.

Long Tom Going Slow Now.

Tom Longboat has sold his cigar store in Toronto and bought a farm. The profits from running a farm may not come so swiftly as the winnings from the running of a race, but in the game of life the old fable of the hare and the tortoise has its useful lesson.—Winnipeg Telegram.

Something of a Freak.

The Toronto Globe says the hunter who fires when he sees a leaf rustle should be punished. Quite right. He shouldn't be in the woods at all. The place for a man who can see a leaf rustle is in a museum.—Montreal Herald.

First Prize i Matrimonial Lottery.

Young woman of ancient lineage, beautiful as Helen, prudent as Penelope, economical as the Electress Sophia of Brandenburg, witty as Mme. de Stael, austere as Lucretta, charitable as St. Elizabeth of Hungary, devoted as Florence Nightingale, loving as Virginie, with the voice of an angel, an artistic soul and possessed of a splendid fortune, desires correspondence with a view to matrimony.—German Newspaper.

This Day in Canadian History

On this date in 1599 Marie Guyart—to be known later in the annals of old Quebec as "Mere Marie de l'Incarnation"—was born at Tours in France. Her father was a baker by trade, but her mother belonged to an aristocratic family. From very early years the girl was remarkable for religious fervor. At the age of seven she began to see visions. At 14 she expressed her wish to become a nun. Notwithstanding this, when she was 17, her parents married her to a silk manufacturer. At 19 she was left a widow with an infant son; but after some 13 troublous years, in which she endured many trials and practiced various austerities, she entered a convent in her native town, leaving behind "in the world" her aged father and her orphan child. Eight years later, when the wealthy Madame de la Peltrie was preparing to take up missionary work in this then wild country, where the dread of savage beasts and more savage men was founded on a very real and appalling peril, Mere Marie sailed for Canada to become the first superior of the Ursuline convent at Quebec and to display remarkable ability and fortitude in meeting all the difficulties of those pioneer days.

A TRIUMPHANT MOMENT FOR MRS. PANKHURST A ND FOLLOWERS.

Mrs. Pankhurst released from Ellis island. Mrs. Emmeline Pankhurst leaving Ellis island with a party of suffragettes after President Wison had ordered her release. The arrow indicates Mrs. Pankhurst.

NO AGREEMENT ON REPRESENTATION

(Continued from Page One.)

It is understood, however, the conference will not be able to come to an understanding and that Premier Flemming's resolution will not receive the unanimous support of the conference.

At tomorrow's session of the conference Sir Lomer Gouin and Premier Murray of Nova Soctia, will propose a resolution setting forth the desirability of the federal government voting a large sum for the construction and maintenance of highways, the money to be divided amongst the provinces upon a subsidy basis.

This is a controversial subject embodying privileges for which the Liberals contended in connection with the fight over the Highways act during the past two sessions of parliament and it is quite unlikely that the delegates will be able to reach an agreement.

Premier Guest of Honor

OTTAWA, Ont., Oct. 27.—A record crowd, which numbered among its notables His Royal Highness the Duke of Connaught, assembled today in the Chateau Laurier at the dinner given in honor of the visiting provincial premiers by the Ottawa Canadian club. The spacious dining room was packed with a representative gathering of Ottawa people and with the delegates of the provincial governments.

To Hon. Sir Richard McBride, Premier of British Columbia, and Hon. Water Scott, Premier of Saskatchewan, fell the honor of addressing the assembly. The Duke of Connaught, though only 48 hours in the capital, occupied a seat to the right of the president of the club, while at the head table were gathered Premier Borden, Sir Wilfrid Laurier, Sir Richard McBride, Hon. G. H. Murray, Hon. Walter Scott and Hon. A. L. Sifton, while many members of the cabinet and a large portion of the visiting delegates were grouped in the near vicinity.

His royal highness, at the conclusion of the speeches, begged leave of the president to make a brief reply. He especially expressed sympathy and regard for the great men who represented the provinces of the Dominion. He thanked those present warmly and cordially for the kind reception which he had received upon his return to take up the high duties of his office.

On behalf of the duchess he expressed heartfelt thanks for the kindness and sympathy shown during a time of trouble and anxiety. It had been a great help, he declared, to feel that they had the sympathy of the whole Canadian people during that time.

He assured the gathering that they had the warm sympathy and affection of their gracious sovereign and this message he wished to convey to the Canadian people. Referring to the speeches made, he declared that he was happy to know that in the important matters of imperial defence the people of Canada were one in their anxiety to do thir whole duty to the empire.

Sir Richard Speaks

Sir Richard McBride declared that he could say without offence to the lieutenant-governors of Canada that the visit paid by the duke and his royal consort to the west had left a marked impression on Canadians resident along the Pacific seaboard. "There is but one voice from this part of the empire," he declared, "and that is of gratitude for the return to health of Her Royal Highness the Duchess of Connaught. Long may she be spared." (Applause).

Sir Richard then proceeded to refer to the question of the navy and Canada's duty in regard to imperial defence. "I say with all emphasis," he declared, "that we deeply regret and deplore the failure of Canada a few months ago to do her share in partaking in the defence of the empire by a vote of $35,000,000. We think that the question of national defence should occupy a very high plane beyond the political hustings and the political platform. We in the province of British Columbia feel that we have come to a point where in any fashion we ought to do our share in the defence, not only for Canada, but of the empire. We have all been proud of the Union Jack and we feel that if we propose to be consistent with our professions we should come forward right now with a handsome contribution."

Referring to the question of emergency, Sir Richard said:

"We believe that if there is any suggestion of a tangible kind Canada should make a contribution of this kind. We spend millions on railways and, mark you, most of the money comes from London. We act quickly in the matter of local development; we should act more quickly in the question of national defence, having in view always that most of our money comes from good old London town. British Columbia looks upon this as a national undertaking, which should take precedence of all else."

Premier McBride concluded by stating that the approval of this item and the voting of this money would clear the way for a larger imperial movement in which Canada might hope to co-operate in a scheme of imperial federation.

Review of Saskatchewan

Upon introducing Hon. Walter Scott, the president wished him many returns of October 27, his birthday. After adding to the welcome extended to his royal highness, Premier Scott proceeded interestingly to review the developments in his own province since the last provincial conference. Saskatchewan, he said, had forged ahead as a grain growing province. Seven years ago she had produced 63,000,000 bushels of grains of all kinds. This year the production would total 230,000,000 bushels. He had seen references in the eastern press to the effect that the west should go in for mixed farming. Seven years ago the live stock for the province showed a total of 900,000 animals. This year it was 2,000,000. In proportion, he said, the farmers of Saskatchewan have more cattle on their farms than the farmers of Ontario. (Applause.) Seven years ago the province had 1,750 miles of railway, now there are 5,500 miles of railway within the borders of the province. The telephone system had grown tremendously. Seven years ago investments in Saskatchewan totalled fifteen millions. Now they had risen to ninety millions. During the past seven years one school district had been organized on an average of every working day, there being an increase from 900 to 3,200, with 17 high schools and universities.

Referring to the financial stringency, Premier Scott said it was not an unmixed evil. Everything in the world can be endured by continued prosperity. The smooth sea never made the skilful mariner." (Applause.)

Mr. Scott then referred to the co-operative principle which has been instituted in the province and declared that an earnest attempt would be made to extend this principle to the question of obtaining cheaper money.

"In Saskatchewan," said he, "we are not all of British origin, but let me tell you that 100 out of every 100 of our immigrant citizens feel an attachment to the British flag, which is only second, if it is second, to that of those citizens who are of British origin. I am not going into any controversial discussion, but the people of Saskatchewan will not be found lacking with the people of the other provinces of the Dominion when a question of defence of Canada and other portions of the empire is concerned."

The Best Cough Syrup is Easily Made at Home

Costs Little and Acts Quickly. Money Refunded If It Fails.

This recipe makes 16 ounces of cough syrup, and saves you about $2.00 as compared with ordinary cough remedies. It stops obstinate coughs—even whooping cough—in a hurry, and is splendid for sore lungs, asthma, croup, hoarseness and other throat troubles.

Mix two cups of granulated sugar with one cup of warm water, and stir for two minutes. Put 2½ ounces of Pinex (fifty cents' worth) in a 16-ounce bottle, and add the Sugar Syrup. Take a teaspoonful every one, two or three hours. Tastes good.

This takes right hold of a cough and gives almost instant relief. It stimulates the appetite, and is slightly laxative—both excellent features.

Pinex, as perhaps you know, is the most valuable concentrated compound of Norway white pine extract, rich in guaiacol and the other natural healing pine elements.

No other preparation will do the work of Pinex in this recipe, although strained honey can be used instead of the sugar syrup, if desired.

Thousands of housewives in the United States and Canada now use this Pinex and Sugar Syrup recipe. This plan has often been imitated, but the old successful formula has never been equaled. Its low cost and quick results have made it immensely popular.

A guaranty of absolute satisfaction, or money promptly refunded, goes with this recipe. Your druggist has Pinex, or will get it for you. If not, send to The Pinex Co., Toronto, Ont.

FOR YOUR CONVENIENCE
Money Orders issued.
Letters of Credit for the convenience of those who travel.
Savings Department. One dollar opens a savings account.
Established 1875.
HEAD OFFICE:
TORONTO, ONT.
Capital (paid up) $6,925,000
Reserve and Undivided Profits 8,100,000
D. R. Wilkie, President and General Manager.
Hon. Robert Jaffray, V.-Pres. Nelson Branch,
J. H. D. Benson, Manager.
IMPERIAL BANK OF CANADA

REALTY CHANCES OF ALL KINDS
for buying, selling, renting and exchanging in town, country, or at the seashore or mountains ARE DAILY OFFERED IN THE WANT ADS.

ALLOW ME TO PRESENT MY BEST FRIEND
ROYAL YEAST CAKES
IN BUYING YEAST CAKES BE CAREFUL TO SPECIFY ROYAL YEAST CAKES DECLINE SUBSTITUTES.
E. W. GILLETT CO. LTD. TORONTO.
WINNIPEG. MONTREAL.

"See America First"
GREAT NORTHERN RAILWAY
National Park Route

ANNUAL Eastern Canada EXCURSIONS
TICKETS ON SALE DECEMBER 1st to 31st.
RETURN LIMIT THREE MONTHS.
LIBERAL STOPOVERS.
Toronto.....$87.20 | Montreal....$92.20
Proportionate fares to other points in Ontario, Quebec, New Brunswick and Nova Scotia.
CHOICE OF ROUTES.
W. E. KETCHUM, City Freight and Passenger Agent.
R. J. SMITH, District Freight and Passenger Agent.

Sullivan Machinery Co'y
Rock Drills | Air Compressors
Diamond Drills | Quarry Machinery
LARGE STOCK OF DRILLS AND PARTS CARRIED IN NELSON.
WRITE FOR PARTICULARS OF SULLIVAN STOPER.
USED BY MOST OF THE MINING COMPANIES IN THE DISTRICT.
AGENTS—
The Nelson Iron Works, Limited

The Canadian Bank of Commerce
SIR EDMUND WALKER, C. V. O. LL.D., D.C.L., President.
ALEXANDER LAIRD, Gen. Mgr.
Capital $15,000,000
Rest $12,500,000
Place your Securities, Titles, Deeds, Mortgages, Insurance Policies, Wills and other values in one of our Safety Deposit Boxes, where they will be secure from loss by fire or otherwise. Rentals according to size of box.
Nelson Branch, J. S. Munro, Mgr.

Bank of Montreal
ESTABLISHED 1817
Capital authorized $25,000,000
Capital all paid up.....$16,000,000
Rest $16,000,000
HEAD OFFICE: MONTREAL
Rt. Hon. Lord Strathcona and Mount Royal, G.C.M.G., Hon. Pres.
R. B. Angus, Esq., President.
H. V. Meredith, Esq., Vice-President and Gen. Manager.
Branches in British Columbia: Armstrong, Athalmer, Chilliwack, Cloverdale, Enderby, Greenwood, Hosmer, Kamloops, Kelowna, Merritt, Nelson, New Denver, New Westminster, Nicola, Penticton, Port Alberni, Port Haney, Prince Rupert, Princeton, Rossland, Summerland, Vancouver, Vancouver (Main street), Vernon, Victoria, West Summerland.
Nelson Branch, L. B. DeVeber, Mgr.

John Burns & Sons General Contractors and Builders
SASH AND DOOR FACTORY. NELSON PLANING MILLS,
VERNON STREET, NELSON, B. C.
Every Description of Building Material Kept in Stock. Estimates Given on Stone, Brick, Concrete and Frame Buildings.
MAIL ORDERS PROMPTLY ATTENDED TO.
BOX 134. PHONE 178

Daily News Want Ads Get Results

AT 60 ENJOYING PERFECT HEALTH
Because He Takes GIN PILLS
A prominent Consulting Engineer of New York City, thus heartily endorses GIN PILLS:
29 Broadway, New York.
"I bought some of your GIN PILLS at Victoria, B.C., last September. Your remedy I find, at 60 years of age, to give perfect relief from the Kidney and Bladder Troubles incident to one of my age. I urgently recommend GIN PILLS to friends as being the one thing that does me good." E. G. WOODFORD.
By the time a man or woman is 60, the Kidneys and Bladder need a little help to keep in good working order. GIN PILLS are what they need. GIN PILLS keep the urine neutral, prevent colds settling on the kidneys or bladder and ward off Rheumatic attacks.
Remember, every box of GIN PILLS is sold with a positive guarantee to give perfect satisfaction or your money promptly refunded.
50c. a box, 6 for $2.50. Sample free if you write National Drug and Chemical Co. of Canada, Limited, Toronto. 176

THORPE'S DRINKS
TELEPHONE 60

YOUR HAIR IS FLUFFY, BEAUTIFUL AND LUSTROUS IN A FEW MOMENTS
Girls! Get a 25 Cent Bottle of "Danderine" and Try This. Also Stops Falling Hair; Destroys Dandruff
Your hair becomes light, wavy, fluffy, abundant and appears as soft, lustrous and beautiful as a young girl's after a "Danderine hair cleanse." Just try this—moisten a cloth with a little Danderine and carefully draw it through your hair, taking one small strand at a time. This will cleanse the hair of dust, dirt and excessive oil and in just a few moments you have doubled the beauty of your hair.
Besides beautifying the hair at once, Danderine dissolves every particle of dandruff; cleanses, purifies and invigorates the scalp, forever stopping itching and falling hair.
But what will please you most will be after a few weeks' use when you will actually see new hair—fine and downy at first—yes—but really new hair growing all over the scalp. If you care for pretty, soft hair and lots of it surely get a 25 cent bottle of Knowlton's Danderine from any druggist or toilet counter, and just try it.

Hunters--"Attention!"
We can outfit you complete with "Duxbak." Corduroy clothing, Leggings, Caps, Boots, Waders, Stockings, Guns and Ammunition.
STEVENS
Double Barrel Shot Guns $25.00 and $20.00 In 12 and 16 gauge
Single Barrel, 12 gauge $13.00 and $7.00
Stevens' 30-30 and 35-cal. Carbine Rifles $25.00
Gun Cases in all sizes.
We have in stock Winchester Leader Shells, 28 grain Ballistite, special duck load.
Cartridge Belts in all sizes.
Winchester "Repeater" Shells, Dominion "Imperial Shells, Dominion "Regal" Shells.
Revolver Holsters in .32 and .38
The Nelson Hardware Co.
Phone 21. SPORTSMEN'S HEADQUARTERS Drawer 1050

THE BELL TRADING CO.

Phone 56

ew Olives on the Way

heseMustGo

QUEEN OLIVES
Large 40-ounce bottles.
gular $1.25. Now 90c
40-OUNCE PIMENTO OLIVES
gular $1.40. Now 90c
32-OUNCE PIMENTO
gular $1.10. Now 75c
16-OUNCE PIMENTO
egular 60c. Now 40c
16-OUNCE NUT OLIVES
egular 75c. Now 35c
10-ounce oval shaped bottles
QUEEN OLIVES
egular 25c. Now 20c

Mazawatta Tea

Owing to the enormous sale that we are having for our own teas we have decided to clean out this line of English tea. Put up in fancy tins. Usual 50c. Now 35c

THE BELL TRADING CO.

The Up-to-Date Grocers
Baker Street.

Silver King Hotel

Baker Street
Under new management. Well furnished rooms, $1.00 a ay and up. Best 25c meal in elson. Best brands of liquors and igars, served by union men.
N. McLEOD, Proprietor.

SILVER KING—J. Clark, Albert nse, C. Brown D. A. Kerr, J. W. tman, Frank Turner A. McCorck, R. J. Hamblet, J. S. McCamn, H. A. Jensen, J. E. Kohlmer, C. Ladd, C. U. Morton, Spokane.

Nelson House

European Plan
W. A. WARD, Proprietor
AFE—Open day and night—BAR
Merchants' Lunch 12 to 2
hone 97 P. O. Box 597

NELSON—M. Wilson, Lethbridge; F. O'Neill, Marcus.

Home for the World at $1.00 a day

Lakeview Hotel

Corner Hall and Vernon Streets.
enovated and refurnished throughut. Best of wines, liquors and igars served in the bar by Union artenders.

LAKEVIEW—W. Slocum, A. Smith, orge Wood.

Klondyke Hotel

Vernon Street
Headquarters for miners, Smeltermen, loggers, railroad men.
Rates $1.00 per day up.
NELSON & JOHNSON, Props.

KLONDYKE—O. Carlson, Elmer oulohom, Mr. and Mrs. H. Lindholm, ed McDonald.

Kootenay Hotel

Two Doors from Postoffice
Vernon Street
Rates $1.00 and $1.25 per day. Every convenience given to the raveling public. Electric piano and nion bar in connection, where the est of wines and liquors are kept.
MRS. MALLETT, Proprietress.

KOOTENAY—C. Walton, Kaslo.

Grand Central Hotel

OPPOSITE POSTOFFICE
American and European Plans.
H. H. PITTS, Proprietor.

GRAND CENTRAL—W. J. Wilton, mes Stewart, W. F. Stewart, T. P. urphy, Ymir; H. Anderson, Spokane; D. Lougheed, E. Terjian, A. Garn, Salmo; John McFarlane Sandon; st Carkar, Ainsworth; J. E. Bigm, Kaslo; R. E. Ryan, Edmonton; harles Lucca, Chicago; C. L. Bottum, homas Murray, Regina; Frank Philps Rockland; M. J. Fraser, Annable.

SHERBROOKE—H. Moll, J. Turner, idway; R. R. Bryant, Charles H. uckless, city; George Jessee, Marris; George Patterson, Greenwood; . Martin, Cascade.

ily News "Want" Ads. Get Results.

When Taking a Vacation

go to the Great Halcyon Hot Springs, where you can secure not only rest, but at the same time have the benefit of the best medicinal waters on the continent, unequaled for rheumatism and kindred ailments. The springs are easy of access to travellers and the hotel has been fitted up and is conducted with a view to the maximum of comfort and convenience for guests.

Rates: $12 and $15 per week, or $2 per day and upwards.

Halcyon Hot Springs Sanitarium

WM. BOYD, Proprietor.
Halcyon Arrow Lakes

HOTEL ARRIVALS OF A DAY

The Hume

Table d'Hote and a la Carte

HUME—W. M. Archibald, Trail; A. E. Sharp, Kaslo; J. Arbuthnot, Scotland; Rev. F. Conway, Salt Lake City; R. Bartlett, Revelstoke; J. F. Leased, Nakusp; A. Campbell, Rochester; M. Stewart, Overland; T. C. Peck, Midway; H. R. Townshend, Thirteen-Mile; Milton Hubee, Winnipeg; J. W. Nunns, Vancouver; W. A. Buchanan, Ymir; Mr. and Mrs. J. A. Anderson, Slocan; Dorothy Allen, Allen Players; W. E. Robinson, Castlegar; T. S. Richardson, Crescent Valley.

F. B. WHITING, Proprietor.

STRATHCONA—G. P. Fry, F. R. Kirkland, Mr. and Mrs. R. M. Neville, Montreal; H. B. Higgins, Winnipeg; Mr. and Mrs. Steven Phillips, Portland; Miss E. S. Johnstone, George Small, Toronto; R. F. Drinkwater, Chicago; T. W. Allshouse, Summit Lake; A. Carney, Kaslo; Henry Ritzer, Paulson; R. P. Hanlnkrat, Extaldo.

Queen's Hotel

Baker Street
A. LAPOINTE, Proprietor
Renovated throughout. Sixteen new rooms added, all elegantly furnished. Steam heat in every room.

QUEENS—L. B. Cleaves, Hope; F. W. Thomas, J. H. Hunter, Fruitvale; J. O'Keefe, Northport; A. H. Turner, Proctor; E. H. Mackinlay, Vancouver; W. R. Winstead, Kaslo; E. Mathews and wife, Riondel; W. A. Foote and wife, Gerrard; E. Mark, Trail; John T. Price, Renata; G. M. Benney, Edgewood.

Madden House

E. C. CLARKE
Cor. Baker and Ward Sts., Nelson.

MADDEN—Frank Burton, Rossland; J. Jackson, Regina.

Tremont House

Baker Street, Nelson
RANSOME & CAMPBELL
Proprietors
European plan, 50c up
American plan, $1.25 and $1.50
Meals, 35c
Special Rates per Month

TREMONT—W. G. Martin, Venus mine; J. O'Farrell, Okanagan Landing; Martin Gill, Ainsworth; S. Chapman, Riondel; P. Patterson, Crescent Valley.

COOKS AND HOUSE MAIDS HAVE AN

ever-ready friend, who never grows weary and is always at hand to keep them in a good position.

IN THE WANT ADS IN THE DAILY NEWS.

When at Nakusp Stop at THE LELAND

Newly refitted and remodeled. The cuisine is the best. Large and comfortable rooms, steam heat all through the house. Large, warm and well-lighted sample rooms in connection. Yours for comfort and ours for business. The best to be had at a moderate price. The nearest hotel to the depot.
Remember the Leland Hotel.
T. H. BOHART, Prop.

LIBERALS PLEASED UNIONISTS ANGRY

Times Compares Ulster to Rebellious American Colonies—Dissatisfied and Disappointed

(Canadian Associated Press.)

LONDON, Oct. 27.—Premier Asquith's speech at Ladybank on Saturday has taken the home rule discussion out of the realm of mere speculation in which it has lain since Winston Churchill's Dundee speech. Liberal papers this morning entirely approve Mr. Asquith's pronouncement, their sentiments differing very little but in the matter of giving them expression. On the other hand practically every Unionist journal expresses dissatisfaction and disappointment.

The Times sees nothing but ambiguity in the speech of Mr. Asquith.

"Premier Asquith," says the Times, "declares he will not drop the bill and is quite ready to coerce Ulster, if the statute deliberately enacted by parliament were to be met by organized and armed resistance.

"So much," comments The Times, "was said by Lord North in the eighteenth century when he attempted to force a hated system on a reluctant people. The small community on the other side of the Atlantic was not in point of numbers much more than twice the size of Protestant Ulster, but the impressive orations of cabinet ministers and eminent jurists of that day did not make those Americans less ready to lay down their lives rather than submit to an injustice which they though flagrant. What the English people tolerated in the eighteenth century would not be tolerated now. No one knows this better than Premier Asquith."

The Daily Mail, which hailed Winston Churchill as showing the olive branch, is more wary today, declaring a general election is the most hopeful means of reaching a specific settlement.

Any Woman Can Have Smooth, Hairless Skin

(Beauty Topics)

Here is a simple treatment, which if used, will quickly banish hair or fuzz from chin, cheek or lip. Mix enough powdered delatone and water to cover the hairy surface, apply and in 2 or 3 minutes rub off and the hairs are gone. Then wash the skin to rid it of the remaining paste. This is quite harmless and does not injure the most sensitive skin. Definite results are had quickest if the delatone is bought in an original package.

ELECTIONS ARE STILL IN DOUBT

(Continued from page one.)

1,200 for Huerta and that hundreds of votes were added to the rolls last night. In scores of cases, it is said, a single soldier voted in the names of a dozen different persons.

It is declared certain that entire companies of soldiers were voted by their officers in some instances.

Troop Train Dynamited

(By Daily News Leased Wire.)

MEXICO CITY, Oct. 27.—A troop train was dynamited today by the rebels near San Salvador in the state of Zacatecas on the National railway, 115 being killed, according to a despatch from Saltillo. No details have been received here.

PRODUCE MARKET

Foodstuffs.	
B. & K. Bread Flour .....$	1.90
Lake of the Woods, bag..	2.00
Royal Household	1.90
King's Quality	1.90
Purity Flour	1.90
Robin Hood	1.90
Gold Drop Flour	1.85
Mother's Favorite	1.75
Dairy Products.	
Butter, Creamery, per lb.	37½@ .40
Butter, dairy, 3 lbs. for ..	1.00
Curlew butter, per lb. ..	.50
Butter, fresh, Hazelwood	.50
Cheese, Canadian, per lb.	.20@ .25
Cheese, Stilton, per lb. ..	.25
Cheese, Swiss, per lb. ...	.35@ .40
Eggs new laid per doz. ..	.65
Eggs, eastern	.40
Vegetables.	
Lettuce, per lb.	.15
Parsley, per bunch	.05
Dry Onions	.05
Cabbage, local, per lb. ..	.03
Green onions, 3 for	.10
Local new potatoes, 100 lbs	1.75
Tomatoes, per lb.	.10
New carrots, per lb.	.03
New beets, per lb.	.03
New parsnips	.04
Sweet potatoes, 4 lbs. ...	.25
Green Peppers, per lb. .	.25
Citron	.04
Hubbard's Squash	.03
Vegetable marrow, each..	.10@ .15
Red Peppers	.25
Cauliflower from	.10
Brussel Sprouts	.20
Celery, 3 for	.10
Fruits.	
Apples, new, box, from ..	1.00
Oranges, Valencia	.50@ .60
Bananas, per doz.	.40
Lemons, per doz.	.60
Honey, comb, per lb.	.25
Honey, 1-lb. jars	.25¾ .35
Plums, basket	.25@ .30
Peaches 20-lb. crate	.85@1.25
Pears, 3 lbs.	.25
Tokays, per basket	1.00
Concord, per basket	.50
Pears, local, per box	2.25
Cranberries, 2 lbs. for ...	.35
Meats.	
Beef, wholesale	12½@ .16
Pork, wholesale	.15@ .18
Mutton, wholesale	.15@ .18
eal, wholesale	.16@ .20
Fresh killed beef, retail..	.10@ .28
Pork, retail	.18@ .25
Mutton, retail	.10@ .25
Veal, retail	.18@ .35
Hams, retail	.25@ .28
Bacon, retail	.25@ .35
Lard, retail	.16@ .20
Chickens, retail	.22@ .28
Sausages, retail	.18@ .25
Turkey, per lb.	.32@ .35
Geese, per lb.	.25@ .28
Ducks, per lb.	.25@ .30
Sugar.	
Granulated B. C. Cane 100-lb. sacks	6.50
Lump sugar, 2 lbs.	.25
Granulated B. C., 20-lb. sack	1.35
Brown sugar, 3½ lbs. ...	.25
Syrup, maple bottle	.60
Syrup, gallon	2.00

MAP SHOWING WHERE BRITISH B Y-ELECTIONS WILL TAKE PLACE

The Unionists expect to win Reading, as Capt. Leslie Wilson is very popular locally; but the Liberal candidate, Peabody Cooch, is a very able publicist and experienced platform s peaker. The Liberals will hold Keghley, where Sir S. Buckmaster is seeking re-elecelon on his appointment as solicitor-geenral, provided that the labor candidate does not poll enough votes to let in the Unionist. In Linlithgowshire, where Dr. Ure's last three majorities were all well over 2,000, th e Liberals hould again win without difficulty. But if Robert Munro is a ppointed lord advocate he will have to contest Wick District in the Liberal interest, and although the electorate is small, so was his majority at the last election.

TEUTONIC NARROWLY ESCAPES DISASTER LIKE TITANIC'S

(By Daily News Leased Wire.)

NEW YORK, Oct. 27.—A special cable to the American from Liverpool says:

"The Teutonic narrowly escaped collision wit han iceberg on her last voyage from Montreal. On October 18 she ran into a thick white fog after passing Newfoundland, and got wireless notice from steamers of floating ice.

"Capt. James, always on the bridge, got warning just in time from the lookout, who cried, 'Ice right ahead.' "The ship's engines were reversed and she backed away to let pass a mountain of ice.

"The passengers thanked the captain in a resolution."

BAD COLD? YOUR HEAD STUFFED?

One Dose Pape's Cold Compound Gives Relief From Colds and Grippe No Quinine Used.

You will distinctly feel your cold breaking and all the Grippe symptoms leaving after taking the very first dose.

It is a positive fact that Pape's Cold Compound, taken every two hours, until three consecutive doses are taken, will end the Grippe and break up the most severe cold, either in the head, chest, back, stomach or limbs.

It promptly relieves the most miserable headache, dullness, head and nose stuffed up, feverishness, sneezing, sore throat, running of the nose, mucous catarrhal discharges, soreness, stiffness and rheumatic twinges.

Get a 25-cent package of "Pape's Cold Compound" from your druggist and take it with the knowledge that it will positively and promptly cure your cold and end all the grippe misery without any assistance or bad after-effects and that it contains no quinine—don't accept something else said to be just as good. Tastes nice—acts gently.

Some Money Savers at Meagher's

In the course of business we are bound to get many lines that get broken, and some that do not move as well as they should. To clean these up we are offering them at special prices, which should make them extremely attractive. Look at these values and see if they are not worth coming after.

Ladies' Kid Gloves for 75c

Good quality Italian Kid Gloves in black and tan, only the sizes are broken, but if you can find yours you can get them at, per pair 75c

$1.50 Suede Gloves for $1

An extraordinary bargain for the money, a complete range of Suede and Glace Kid Gloves from one of the best Italian makers. A good fitting glove in black and tan only. These are regular $1.50 values. Today $1.00

Odd Lines of Silk Waists, Values up to $9 for $1.95

There are 36 of them, mostly plain black, but quite a few in colors. Nearly every size, but not every size in each line. They are not the newest we have, but they are a splendid bargain for the money $1.95

Three Great Bargains in Women's and Children's Hose at 15c, 20c and 35c

Cashmere Hose for Children in plain and ribbed nice soft goods, some have double knees. Today, 25c values for 15c

Ribbed Wool and Cashmere Hose, sizes 6 to 7½ only, extra fine quality. Odd lines to clear. Regular 35c for 20c

Extra quality Heavy Rib Cashmere Hose, sizes 8½, 9 and 9½. Regular 50c values 35c

You Can Buy Suits This Week for Less than the Making. One Line, $35 Suits for $23.95

Thirty-five Ladies' Strictly Man Tailored Suits in all this season's best novelty cloths, as well as Plain Serges and Plain Worsteds. The colors are grey, brown, navy, black and green. The coats are lined with the best French or Skinner's Satin and are made in the new cutaway effect, some slightly trimmed and others plain tailored. The skirts are made with the high waist, some draped at the sides and others slashed. These are strictly up to the minute in style, every one being this season's goods. Sizes 16, 18, 34 to 40. Regular $35.00 values. Today $23.95

Tailored Waists Worth up to $4. Being Slightly Soiled, They Go at 95c

Four dozen Tailored Waists in plain white and striped vestings, black sateen and striped flannels. They are slightly soiled in handling. All sizes in the lot with values up to $4.00. Your choice at 95c

Remnants at Half Price

An immense table of Remnants of Dress Goods, Silks, Wrapperettes, Cottons, etc., some of the best selling goods we have had. Some very generous lengths in the lot. All at Half Regular Prices.

MEAGHER & CO.

The Store for Style and Value — Baker Street

Nelson Messenger Co. Prompt and reliable. Phone 242. Open nights. 114-tf

Health and Beauty Helps

BY MRS. MAE MARTYN.

Twenty-Two: I am convinced that the lifeless, aged appearance of your skin is the result of using powder to excess. A plain spurmax lotion is an excellent skin cleanser, beautifier and tonic. This is made at home by dissolving four ounces spurmax in one-half pint hot water (or witch hazel), then adding two teaspoonfuls glycerine. This spurmax lotion does not give to the complexion that "made" appearance. It brings out the natural health-tone, because it frees the skin of the oily, sallow, "muddy" condition and insures a perfect complexion This lotion will not spot nor blow off and seems part of the skin.

A. L.: The delatone treatment for hairy growths is quite harmless and rarely is more than one application required. Mix a little powdered delatone with water and apply to the objectionable hairs, then, after two or three minutes rub it off, and the hairs come with it. Washing the skin leaves it firm and free from blemish.

Dolly: Your itchy scalp can be relieved and cured as well as the falling hair, by the use of a quinine tonic which at least a dozen of my personal friends are using and making at home from an ounce of quinzoin dissolved in a half pint of alcohol, to which should be added a half pint of water. They use this regularly by massaging into the roots of the hair, and they claim the itching stops immediately, and the tonic improves the growth of the hair and helps nature make it beautiful and healthy.

Gertrude: I am sure you are wrong in the never-shampoo idea, for I learn through my correspondents that neglecting to cleanse the hair is nearly as injurious as the use of soap or other harmful mixtures. So I would shampoo with canthrox at least once a month during fall, and I think your hair will regain its healthy gloss and evenness of color. A teaspoonful of canthrox dissolved in a cup hot water is quite enough mixture for a thorough shampoo, and after rinsing well the hair dries very quickly. The regular use of canthrox for shampooing corrects all hair and scalp troubles and encourages a bountiful growth of hair long and beautiful.

Anna: No, don't make yourself miserable by unnecessary dieting or indulging in violent exercise to reduce fat. Make up and take this simple reducer and your weight will soon be just where you want it: Dissolve four ounces parnotis in one and one-half pints hot water; when it cools strain and take a tablespoonful before meals. This parnotis reducer acts gently, is quite harmless and entirely satisfactory results are quickly attained.

Hortense: Indeed you can easily cure that tired, depressed feeling, which is accompanied with such a sallow condition of the face. They are caused by sluggish blood. (very common in the fall months) which is not properly eliminating the poisons from the system. Try this blood purifier and tonic: Into one-half pint alcohol (whiskey must not be used) pour one ounce kardene, then add one-half cupful sugar and hot water to make a full quart. Take one tablespoonful of this old-fashioned blood cleanser and tonic before each meal. This is splendid for that weak, worn feeling and restores the kidneys to normal action and the blood to a healthy condition. Its timely use will save much serious sickness.

Olive: Yes, I know a sure cure for wrinkles which can be cheaply made at home. I mix one ounce almozoin with one-half pint cold water and add two teaspoonfuls glycerine. Stir and let stand for one day. To remove or prevent wrinkles, apply this vegetable cream jelly thickly and massage thoroughly. At night leave the face covered with the cream. You will find nothing to equal almozoin jelly-cream to remove wrinkles and keep them away, and it contains no oil or fat which might promote hair growth. You will also notice by its use not only your wrinkles disappearing, but the large pores of the entire face getting much smaller and the skin very soft and velvety.

Lucy: You want to brighten and strengthen your eyes and can easily do so by using this plain crystos eye-tonic in which I have great faith because of the good it has done in so many instances, and I am sure if you put two or three drops of it in your sore, aching eye at frequent intervals for a time the inflammation will disappear. To prepare this inexpensive tonic, dissolve one ounce crystos in a pint clear water. To dull, lifeless eyes it will lend a youthful sparkle and fascinating expression.

Cheaper Fire Insurance Rates

Before renewing or placing your fire insurance, see me as to the rate of a non-board company. They are all fully authorized to do the business and will save you money.

G. A. HUNTER - Agent

The Original and Only Genuine

Beware of Imitations Sold on the Merits of Minard's Liniment

Nelson Auto Garage

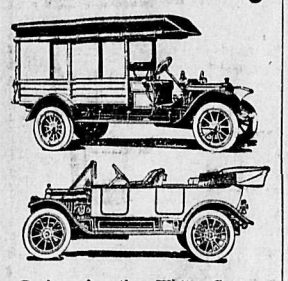

Dealers for the White Company Motor Cars and Trucks. Automobiles for hire any hour day or night—passengers, baggage and light freight.

Nipou Auto Co.
PAUL NIPOU, Manager,
P. O. Box 48 Tel. 146

A. G. Lambert Co., Ltd.

Lumber
Shingles
Windows
Doors
Etc.

BAKER STREET, NELSON.

Atlantic Steamship Agency

General agent for all steamship lines. Canada and United States to Great Britain and the Continent.

LATEST SAILINGS,
LOWEST RATES and ACCOMMODATION GUARANTEED.

Write
D. SMEATON,
C. P. R. City Ticket Agent,
NELSON, B.C.

Ewing & Holliday
Builders and Contractors

ESTIMATES GIVEN on all classes of work.
Jobbing Work Carefully Attended To.
Get Our Prices Before Building.
PHONE 61. P.O. BOX 957.

Card Printing a Specialty

High grade stock and superior workmanship enable us to guarantee satisfaction in this as in all other lines of printing. Samples and prices on application to

The Daily News Job Department
Nelson - B. C.
Printers Rulers Bookbinders

Daily News Want Ads. get results.

NEWS OF THE MARKETS

STOCKS

STEADY STRENGTH SHOWN ON NEW YORK MARKET

(By Daily News Leased Wire.)

NEW YORK, Oct. 27.—In a quiet, even way stocks rose generally today. There was at no time a large volume of business and the significant feature of the market was its steady strength without the driving power of an insistent demand to sustain prices on the upturn. Many of the leading stocks gained a point or more. The number of stocks traded in was not large.

Reduction in the German bank rate from 6 to 5½ per cent added to the strength. This change put an end to reports of another advance in the Bank of England's rate. Although a minimum discount rate of 5½ per cent implies anything but easy money, any reduction at this time of the year is regarded as important. There was no material change in the rates for time money here, but call funds were held more firmly, a later flurry sending up the quotations to 4 per cent.

The following New York stock market quotations are supplied by Osler, Hammond & Nanton, Winnipeg:

	Open	Close
Amalgamated Copper	74¼	75½
American Car Foundry	44¾	45⅝
American Locomotive	31½	31⅝
American Smelting	63¾	64½
American Sugar		106¾
American Tobacco	238	236½
Anaconda	36¼	36
Atchison	93¾	93¾
Baltimore & Ohio	94¼	94½
Brooklyn Rapid Transit	86¾	87¼
Canadian Pacific	227¾	230
Chesapeake & Ohio	57½	57
Chicago & Alton		10
Chicago, Mnpls. & St. Paul	101¾	102
Chicago & Northwestern		127
Consolidated Gas	130	130
Deleware & Hudson		152
Erie	27⅛	27⅝
Erie, 1st preferred	43¼	43½
Erie, 2nd preferred		35
General Electric		141
Great Northern Preferred	124	123¾
Great Northern Ore	32½	32¾
Illinois Central	107	106¾
Interboro	13¾	13¾
Kansas City Southern		24½
Lehigh Valley	151⅛	151⅝
Louisville & Nashville		131⅝
Mnpls., St. P. & S. Ste. M.	130¾	130
Missouri, Kansas & Texas		20½
Missouri Pacific	29¾	29½
New York Central	96	96⅝
Northern Pacific		108
Pennsylvania	108⅞	109
Reading	162⅝	163½
Southern Pacific	87¾	87⅞
Southern Railway	22¾	22⅝
Tennessee Copper	29½	29
Texas Pacific		14¾
Twin City	104½	104½
Union Pacific	151⅝	152¾
United States Rubber		59½
United States Steel	57¾	58¾
U. S. Steel, preferred	107	106½
Utah Copper	53¼	53½
Wabash		3⅞
Western Union	61	63½
Wisconsin Central	45¾	46

Total sales 225,200.

WINNIPEG STOCKS

(By Daily News Leased Wire.)

WINNIPEG, Oct. 27.—Listed stocks:

Can. Landed		155
Can. Fire	155	...
Com. Loan		110
Empire Loan	112½	116
G. W. Life	262	265
G. W. Perm.	126	130
Home Investment	135	138
Man. & Sask. Coal	87	92
Nor. Crown	89	93
Nor. Mort.	103	105
Northern Trust	125	135
Occidental Fire	105	110
Standard Trust		170
Union Bank	136	140
Winnipeg Land & Mort.		200
Winnipeg Paint and Glass		104

SPOKANE MARKET

(Reported by St. Denis & Lawrence.)

B. C. Copper	$ 2.50	$ 3.00
Caledonia	.52	.60
Canadian	85.00	100.00
Granby	72.00	75.00
International	.26	.32
Lucky Jim	.03¼	.05½
McGillivray	.14	.18
Nugget	.17	.21
Rambler	.23	.24½
Extension		.04
Snowstorm	.22	.26
Standard	.08	
Stewart	1.58	1.65

Sales—1,000 Caledonia 55, 1,500 Rambler 23.

CANADIAN PACIFIC STRONGER

(By Daily News Leased Wire.)

MONTREAL, Oct. 27.—A rise of more than two points in Canadian Pacific railway, ascribed in New York to buying for Europe, exerted a mildly favorable influence on the general market here today. On the whole, however, despite the slightly better feeling springing in the first instance from the reduction in the German bank rate and the inference of some improvement in monetary conditions abroad, market conditions showed little change and prices fluctuated narrowly and irregularly. Concurrently with Canadian Pacific railway's advance from 228 to 230¼, Montreal Power rose 1 1-8 to 21° and closed at that price bid. Detroit, with a stronger market in New York, rose 1½ to 72½; Textile improved one, to 82, and Richelieu ½ to 109.

VANCOUVER STOCKS

(Special to The Daily News.)

VANCOUVER, B. C., Oct. 27.—

Nugget	26
Kootenay Gold	8
Dominion Trust	105 110
B. C. Perm. Loan	139

INTEREST ARRANGED ON WINNIPEG WATERWAY LOAN

(By Daily News Leased Wire.)

WINNIPEG, Oct. 27.—Interest at the rate of 5½ per cent. will be charged on the loan from the Bank of Montreal that has been arranged between that institution and the Greater Winnipeg Waterway corporation, according to the arrangement just closed. The interest will be charged on the daily balances.

MINING STOCKS EASY

(By Daily News Leased Wire.)

LONDON, Oct. 27.—Money was in strong demand today. Discounts were in sympathy with the tight money rates. The reduced bank rates only helped the stock market moderately. Mexican securities advanced early, but later lost part of the improvement, and mining stocks finished easy. Home rails and consols hardened a fraction.

American securities opened steady and a fraction higher. The list advanced during the first hour and then turned easier under realizing.

METALS

NEW YORK METAL MARKET

(By Daily News Leased Wire.)

NEW YORK, Oct. 27.—Copper quiet, spot and October 15.87½, November and December 15.30, electrolytic 16.30, Lake 17.00 to 17.25, casting 16.50 to 16.75, London steady, spot £75, futures £73 10s.

Tin easy, spot and October 40.15 to 40.55, November and December 40.20 to 40.50, London easy, spot £184; futures £184 10s.

Spelter steady, 5.35 to 5.50, London £20 12s 6d.

Iron quiet, No. 1 Northern 16 to 16.50, No 2 Northern 15.50 to 16.00 1 Southern 15.25 to 15.75, 1 Southern soft 15.25 to 15.75. Cleveland warrants in London 51s 7½d.

(By Daily News Leased Wire.)

NEW YORK, Oct. 27.—Silver, 60 1-8c.

LONDON, Oct. 27.—Silver, 27 13-16d. Lead, £20 7s 6d.

GRAIN

WHEAT PRICES JUMP CABLES ARE BULLISH

(By Daily News Leased Wire.)

WINNIPEG, Oct. 27.—A leading broker characterized today's wheat market as being the best for months offerings being good, export demand keen, and prices simply bounded during the first hour or so assisted by strong cables, rumors of unfavorable conditions in both India and the Argentine and light world's shipments for the week.

Winnipeg opened ⅛ to ¼c higher and within 45 minutes advanced from opening 1⅛ to 1¼c and strong undertone. The spread of the day was 1⅞ to 2c, closing with a gain of 1¾ to 2c for the day.

American markets were also showing strong, Minneapolis opened ⅛ to ¼c higher and closed 1⅜ to 1⅞c advance.

Liverpool cables closed ⅜ to 1½c higher and strong undertone, Paris unchanged to ¼c higher; Berlin ½c advance; Budapest 2½c higher, while Antwerp was ⅝c lower.

Winnipeg close: Wheat—October 81⅛, November 81¾ December 81¼ May 86⅞. Oats—October 34⅛, November 34¼, December 34¼, May 38¼. Flax—October 113⅞ November 114¼, December 114⅝ May 1914.

Minneapolis close: Wheat—December 83, May 88.

Chicago close: Wheat—December 85⅝, May 90¼.

MONTREAL PROVISION MARKET

(By Daily News Leased Wire.)

MONTREAL, Oct. 27.—Butter continues quiet.

Cheese—Finest Westerns, 13 to 13¼; Easterns, 12⅝ to 12¾

Butter—Choicest creamery, 27¼ to 27½; seconds, 26¾ to 27.

Eggs — Selected 32; eggs No. 1 stock, 28.

Pork—Heavy Canada Short mess barrels 35 to 45 pieces 31; Canada short cut back barrels 45 to 55 pieces 30.

EARTHQUAKE AT COAST

(By Daily News Leased Wire.)

VANCOUVER, B. C., Oct. 27.—The southern end of Graham island, one of the Queen Charlotte group, was shaken by an earthquake shock which lasted 10 seconds at 7 o'clock on the morning of October 26.

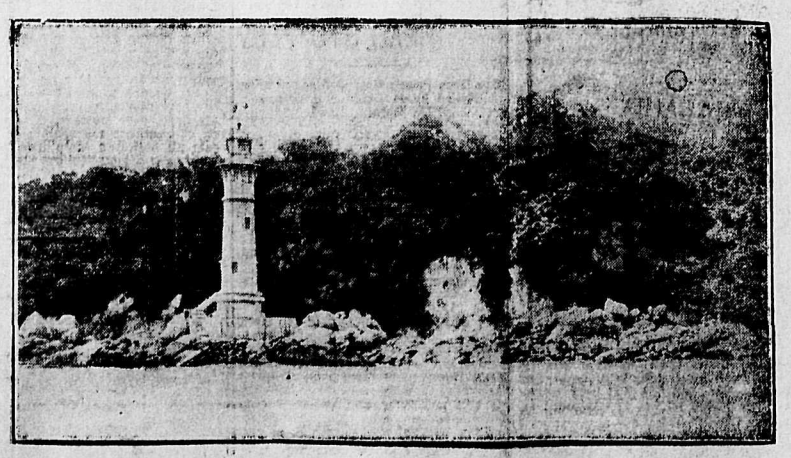

GUARDING THE ENTRANCE TO THE GREATEST CANAL IN THE WORLD.
One of the chain of lighthouses at the Atlantic end of the Panama canal.

"POUND DISTRICT ACT."

WHEREAS, under the provisions of this act, application has been made to the Lieutenant Governor in Council to constitute Proctor School District, comprising all that tract of land in West Kootenay included in Lots 873, 309, and Sub-lots 1, 2, 3, 14, 15 and 16 of Lot 303, a Pound District, notice is hereby given that, 30 days after the date of this notice, the Lieutenant Governor in Council will proceed to comply with the application, unless within the said time objection is made by eight proprietors within such proposed Pound District, in Form A of the Schedule to the said Act, to the undersigned.

A. CAMPBELL REDDIE,
Deputy Provincial Secretary.
Provincial Secretary's Office,
22nd October, 1913. oc23

CORPORATION OF THE CITY OF NELSON.

BY-LAW NO. 254.

A by-law to raise Fifty Thousand ($50,000.00) Dollars for the purchase of the undertaking known as the Nelson Coke and Gas Company, Limited.

WHEREAS it is deemed expedient for the City of Nelson to purchase the undertaking known as the Nelson Coke and Gas Company, Limited.

AND WHEREAS in order thereto it will be necessary to issue Debentures of the City of Nelson to raise funds to be applied for the said purpose.

AND WHEREAS it is deemed expedient to borrow the sum of Fifty Thousand ($50,000.00) Dollars for the purpose aforesaid.

AND WHEREAS gas rates or charges of the City of Nelson are enforcible under the provisions of the Municipal Act and Amending Acts.

AND WHEREAS the estimated amount of gas rates or charges of the City of Nelson, chargeable for the year of Our Lord 1914 is Eleven Thousand Five Hundred ($11,500.00) Dollars.

AND WHEREAS there is no amount of money already charged upon the said gas rates or charges.

AND WHEREAS the said debt of Fifty Thousand ($50,000.00) Dollars is created upon the security of the said gas rates or charges.

AND WHEREAS the estimated deficiency in the said gas rates or charges required to make up annually the amount of interest and sinking fund upon the said proposed debt is nil.

NOW THEREFORE the Municipal Council of the Corporation of the City of Nelson in Council assembled, enacts as follows:

1. It shall and may be lawful for the Mayor of the Corporation of the City of Nelson to borrow by Debentures upon the security of the said gas rates or charges a sum of money not exceeding Fifty Thousand ($50,000.00) Dollars and to cause all such sums so raised or received to be paid into the hands of the Treasurer of the said Corporation for the purpose and with the object hereinbefore recited.

2. It shall be lawful for the Mayor of the said Corporation to cause any number of Debentures to be made, executed and issued for such sum or sums as may be required for the purpose and object aforesaid, not exceeding, however, the sum of Fifty Thousand ($50,000.00) Dollars, each of the said Debentures, being of the denomination of One Thousand ($1,000.00) Dollars, and all such Debentures shall be sealed with the seal of the Corporation and signed by the Mayor thereof.

3. The said Debentures shall bear date the 1st day of January, A.D. 1914, and the whole of the debt hereunder and the said Debentures shall be payable in fifty (50) years from the said date, in lawful money of Canada, at the office of the Bank of Montreal in Nelson, aforesaid, which said place of payment shall be designated by the said Debentures which shall have attached to them coupons for the payment of interest, and the signatures to the interest coupons may be either written, stamped, printed or lithographed.

4. The said Debentures shall bear interest at the rate of six (6) per centum per annum from the date thereof, which interest shall be payable semi-annually, at said office of the Bank of Montreal in Nelson aforesaid, in lawful money of Canada on the 1st day of July and the 1st day of January respectively in each year during the currency thereof, and it shall be expressed in said Debentures and coupons to be so payable.

5. The specific sum necessary for the payment of interest during the currency of the said Debentures will be the sum of Three Thousand ($3,000.00) Dollars and the specific sum to be set aside annually for the payment of the debt incurred by the said Debentures will be the sum of Three Hundred and Eighty-One Dollars and sixty-eight cents ($381.68) and there is hereby set aside each year out of the gas rates or charges of the City of Nelson the sum of Three Thousand ($3,000.00) Dollars for the payment of the annual interest on the proposed debt and the sum of Three Hundred and Eighty-One Dollars and sixty-eight cents ($381.68) for the payment of the said debt incurred by said Debentures. Such sums shall from month to month and as the said rates or charges are collected, be placed in a special account with the Bank of Montreal at Nelson aforesaid, such account to be known as the "Gas Works Interest and Sinking Fund Account" and all rates or charges for said purposes received by the City of Nelson shall be placed in the said account, and the same shall be set aside and withdrawn from the annual revenue of the Municipality of the City of Nelson, and so long as any debt continues by virtue of the Debentures to be issued hereunder the said gas rates or charges shall not form any part of the annual revenue of the Municipality of the City of Nelson. Provided always that any moneys which may have to be advanced or which may have to be paid by the Municipality of the City of Nelson under the guarantee given hereunder and any surplus beyond the sum annually required for such interest and sinking fund shall from time to time be transferred from the special fund hereby directed and refunded to the account of the annual revenue.

6. It shall be lawful for the Municipal Council to re-purchase any of the said Debentures upon such terms as may be agreed upon with the legal holder or holders thereof or any part thereof, either at the time of sale or any subsequent time or times, and all Debentures so re-purchased shall forthwith be cancelled and destroyed and no re-issue of Debentures so re-purchased shall be made in consequence of such re-purchase.

7. The Corporation of the City of Nelson unconditionally guarantee payment of all moneys, principal and interest, secured by the Debentures proposed to be issued under this By-law. The Debentures shall contain a guarantee in the following words or words to the like effect: "And the Municipality at large guarantees payment of the said sum together with the interest thereon."

8. This By-law shall take effect on the 1st day of January, A.D. 1914.

9. This By-law may be cited for all purposes as the City of Nelson Gas Works Purchase By-law 1913.

Done and passed in Council assembled this day of A.D. 191 .

Mayor.

City Clerk.

NOTICE.

Take notice that the above is a true copy of the proposed By-law upon which the vote of the Municipality will be taken at the City of Nelson on the Eighth day of November next between the hours of 9 o'clock a.m. and 7 o'clock p.m., for the East Ward at the City Hall, corner of Front and Ward streets, and for the West Ward at the Band Room, 509 Kootenay street.

W. E. WASSON,
City Clerk.
Nelson, B.C., October 28th, 1913.

DAILY NEWS CLASSIFIED AD RATES

One cent a word per insertion, four cents a word per week, fifteen cents a word per month when cash accompanies the order. Otherwise one cent per word per insertion straight. No accounts opened for Want Ads. Minimum charge 25 cents.

HELP WANTED.

NELSON EMPLOYMENT AGENCY
F. A. Newell, Manager.
HELP PROMPTLY FURNISHED.
PHONE 278. BOX 486

THE WORKINGMAN'S EMPLOYMENT AGENCY.

WANTED—Woman cook, $50.00, sawyers and swampers $3.00. W. Parker, 312 Baker St., Phone 283.

WANTED—MISCELLANEOUS

WANTED—Position by young woman—Canadian. Capable housekeeper; store experience. Reply P. O. Box 1017. *167-6

WANTED—A chambermaid at the Lakeview Hotel.

WANTED—A team of oxen, well broken, with yoke or harness complete. State age and lowest cash price to A. North, Sirdar, B. C. *165-6

WANTED—General Agent for Nelson City for good sickness and accident contract. The best policy on the market. Apply to J. H. Schofield, M.B.P., Trail, B. C. *167-1

WANTED—Pullets and rabbits. State age, breed and price to P. O. Box 973. *167-6

FEMALE COOK WANTED. Apply to the matron of the Victorian hospital of Kaslo, B. C. *166-6

WANTED—Housekeeper seeking permanent home for board and wages Family of children; good home. Apply Box 224 Daily News. *166-6

WANTED—Horses for grazing and winter keep. Baker & Co., Baker's Landing, Pilot Bay, B. C. *165-6

MISS E. HODGE, Dressmaker, 717 Victoria street. Clothes cleaned and pressed. *165-12

POSITION WANTED as waitress or chambermaid. Residence 718 Baker street. Phone L 357. *163-6

PIANO WANTED to rent for winter months. Mrs. Astley, Phone 154. *163-6

WANTED—Boat house to rent for the winter. Box 958, City . *163-6

WANTED—Pole makers at Porto Rico Siding on G. N. R. Churchill Cedar Co. *162-12

WANTED — Experienced clerk for general store. Give references. Box 190, Daily News. 162-6

WANTED—A few men to cut wood and clear land in exchange for good fruit land. John Graham, Perry Siding. 159-26*

COMPETENT stenographer desires position; seven years' experience. Apply W., P. O. Box 853, Nelson. *148-26

FOR SALE.

TO RAISE CASH must sell two corner lots in South Vancouver; $500 cash. Box 5208 Daily News. *164-6

FOR SALE — Empire Typewriter; practically new; cheap bargain. Apply P O. Box 364, Nelson, B. C. *167-6

FOR SALE—Fine Young Horse. Price two hundred and seventy-five dollars. Apply Wm. Hancock, Nelson Brick Works. *163-6

FOR SALE OR RENT—Improved ranch, 90 acres; half rich bottom land; balance fine fruit land. John Graham, Perry Siding. 159-26*

FOR SALE—A number of young pigs, $5.00 each. Dr. MacMillan, Tarrys. *163-6

THOROUGHBRED registered Berkshire pigs. Harry Anderson, Birch bank. *156-52

FOR SALE—Nearly new washing machine, cheap; also two heaters. Apply Rowling, Second street. *162-6

FOR SALE—A number of S. C. W. Leghorn breeding hens at $2.00 each. Three S. C. W. Leghorn cocks, prize winners, $5 and $10 each. S. C. white Leghorn pullets $2 each. Also a few cockerels (E. A. Orr's famous strain) $5 to $10. Cornish Indian game cockerels $4 each. Money returned if not satisfied. E. H. Slater, Cranbrook B. C. 156-12

MODERN HOUSES FOR SALE—Mill street—5 rooms; small payment, balance terms. Victoria street—5 rooms, snap; part cash, balance terms.

MODERN HOUSES FOR RENT—Josephine street, near Baker, $20.00. Cedar street—6 rooms, $25.00. Hall street—6 rooms, $27.00.

IMPROVE YOUR STOCK. S. C. W. Leghorn Cockerels $2.00 and up. Inspection invited. R. B. Hay. 156-12*

CITY & FARM LANDS, LTD.
Successors to
Western Canada Investment Co.
REAL ESTATE AND INSURANCE.
John E. Taylor, Manager.

FOR SALE—14 acres very good fruit land, well located, mile from town. Small house and clearing. *166-3

FOR SALE—Two good building lots, cleared, plowed, fenced; cheap. Part cash.

We have tenants for two neat modern 5 or 6-roomed houses. Close in for winter.

CITY & FARM LANDS, LTD.
Corner of Baker and Josephine Sts.
Financial Agents,
Safety Deposit Boxes for Rent

FOR SALE—In Pend d'Oreille valley, excellent fruit land. Clearing light. Cheap. Terms. P. O. Box 965, Nelson. 147-tf.

FOR SALE—Strawberry plants, 100 70c; 1 000, $5. Rhubarb, 10c. Raspberries, 12, 50c. Currants, 10c. Choice collection perrenial flowers, $1. Plant now. Express prepaid. Chas. Provan Langley Fort. 118-52

FOR RENT

FOR RENT — Furnished bedroom; private family. Apply 1001 Front street. *163-6

FOR RENT—Furnished housekeeping rooms. 515 Hall street. *167-6

TWO ROOMS AND BOARD; also meals. Mrs. MacKay, 912 Vernon street. *167-12

YOUNG WOMEN'S CHRISTIAN association, 524 Victoria street, rooms and board. Information bureau, phone 512. *165-6

FOR RENT—Furnished room with board. Second street, Fairview, one block from car line. Box 5217 Daily News. *165-6

FOR RENT—Modern brick flat. Apply to William Hancock, Nelson Brick Works. *163-6

FOR RENT—Nicely furnished front room. 820 Victoria street. *163-12

FOR RENT—Furnished room. 511 Carbonate. *163-6

FURNISHED ROOMS FOR RENT. 517 Vernon street. *166-12

FOR RENT—Three furnished rooms with bath, 1011 Water street. Apply H. W. Davies, corner Ward and Front street. *162-6

FOR RENT—Furnished housekeeping rooms, 506 Victoria street. *146-12

FOR RENT—Furnished suite, with dishes, cooking utensils and all linen supplied. Kerr Apartment block. 143-tf.

FOR RENT—Six roomed house, close in, $25 month. J. W. Gallagher, 102 Baker Street. *134-26

OFFICE TO LET in back of 412 Ward street. Also warehouse room in basement. 143-tf.

FOR RENT—When in Vancouver stay at Cambie Rooms, 160 Cambie, corner Water street. K. K. Bjerkness. *114-52

LOST.

LOST—An umbrella at Brydges Sale, several weeks ago. Initials A. G. on handle. Reward. Return to Daily News. *162-6

LOST on train between Nelson and Slocan City, a lady's leather black handbag. Reward given to finder returning same to Mrs. F. S. Hall, 814 Baker St. Nelson. 159-7

WATER NOTICE

For a License to Take and Use Water

NOTICE is hereby given that Cornelius Radau and Johan Siemens of Renata, B. C., and Rosthern, Sask., will apply for a license to take and use six miner's inches of water out of Dog Creek, which flows in a northerly direction through sub-lots 8069 and 5547 and empties into Arrow Lake near Dogwood Bay. The water will be diverted at block 15 of sub-lot 5547, and will be used for irrigation purposes on the land described as block 4 of sub-lot 5547.

This notice was posted on the ground on the 29th day of October, 1913. The application will be filed in the office of the water recorder at Nelson.

Objections may be filed with the said water recorder or with the comptroller of water rights, Parliament Buildings, Victoria, B. C.

CORNELIUS E. RADAU,
Applicant.
by JOHAN P. SIEMENS,
Agent.

HOUSE SERVANTS OF ALL KINDS CAN,

by reading and using The Daily News Want Columns

FIND WORK AT ALL SEASONS.

HOTEL DIRECTOR

SHERBROOKE HOTEL
Nelson, B. C.
One minute's walk from C.P.R. tion. Cuisine unexcelled; well he and ventilated.
LAVIGNE & DUNK.

Business Directory

ASSAYERS

E. W. WIDDOWSON, ASSAYER Chemist. Box A1108, Nelson, B Charges: Gold, silver, copper or $1 each; gold-silver, $1.50; silver- $1.50. Other metals on applicatio

AUCTIONEERS

C. A. WATERMAN & CO.—P.O Bo

NELSON AUCTION MART—W TER, licensed auctioneer. Auction sales rooms, 609 Ward street. Pho

GROCERIES

A. MACDONALD & CO., WHOLES Grocers and Provision Merchants. porters of Teas, Coffees, Spices. Fruits, Stanle and Fancy Groc Tobaccos, Cigars, Butter, Eggs. C and Packing House Produce. C and warehouse corner of Front Hall streets. P. O. Box 1095. phones 23 and 24.

WHOLESALE PRODUCE

A. S. HORSWILL & CO—WHOLES Importers and Manufacturers' Ag Produce, Fruits, Flour and Feed Box 54. Nelson, B.C. Phone 18

ELECTRICAL SUPPLIES

J. H. RINGROSE, 304 BAKER ST., R Block. Installation of electrical chinery, telephone plants, house wi Repair work. Supplies carried. P A277. P. O. Box 155.

HOUSE CLEANING

WINDOWS, CARPET AND CHIM cleaning. House cleaning our specia Awnings, new and repairs. Vac Cleaning Company, Phone 428, Box

PROFESSIONAL CAR

GREEN BROS., BURDEN & C Civil Engineers. Dominion and B Land Surveyors. Surveys of Lands, Mines, Towns Timber Limits, Etc. Nelson, 516 Ward Street; A. H. Gr Mgr. Victoria, 114 Pemberton Bldg. C. Green, Ft. George, Hammond St F. P. Burden.

WILL HALDANE, ARCHITECT, Ward street. Plans, specificat and estimates.

A. L. McCULLOCH
Hydraulic Engineer
Provincial Land Surveyor
P. O. Box 41.
Office phone, L86; residence phone, Office, Suite 6, McCulloch Bldg. Baker Street, Nelson, B. C.

VOICE PRODUCTION — MRS. Treby Heale. Studio 509 Co street. Tuesdays. 149

T. M. RIXEN, AUDITOR AND countant. Room 15, K.W.C. Block

H. PERRY LEAKE, CONSULT Engineer. Nelson, B.C

SYNOPSIS OF COAL MINING REGULATIO

Coal mining rights of the Dominion Manitoba, Saskatchewan, and Albe the Yukon Territory, the North- Territories, and in a portion of the vince of British Columbia, may be le for a term of twenty-one years at annual rental of $1 per acre. Not m than 2,560 acres will be leased to applicant.

Application for a lease must be m by the applicant in person to the Ag or Sub-Agent of the district of w the rights applied for are situated.

In surveyed territory the land must described by sections, or legal sub-d sions of sections, and in unsurveyed ritory the tract applied for shall staked out by the applicant himself.

Each application must be accompa by a fee of $5, which will be refunde the rights applied for are not availa but not otherwise. A royalty shall paid on the merchantable output of mine at the rate of five cents per

The person operating the mine furnish the Agent with sworn returns counting for the full quantity of chantable coal mined and pay the roy thereon. If the coal mining rights not being operated, such returns sh be furnished at least once a year.

The lease will include the coal mi rights only, but the lessee may be mitted to purchase whatever avail surface rights may be considered ne sary for the working of the mine at rate of $10.00 an acre.

For full information application sh be made to the Secretary of the Dep ment of the Interior, Ottawa, or to Agent or Sub-Agent of Dominion La

W. W. CORY,
Deputy Minister of the Interi

N.B.—Unauthorized publication of advertisement will not be paid for

LODGE NOTICE

KOOTENAY LODGE No. 16, I.O.O. Meets every Monday night in fellows' hall at 8 o'clock.

QUEEN CITY REBEKAH LO No. 16, I.O.F., meets first and Tuesdays, Oddfellows' hall, 7:30 o'cl

NELSON ENCAMPMENT NO. 7, O.F., meets second and fourth Th days in Oddfellows' hall at 8 o'cl

CANTON CORONA NO. 7 meets second Tuesday in Oddfellows' ha 8 o'clock.

KNIGHTS OF PYTHIAS MEET TU day nights in K. of P. hall, K building.

L.O.O.M. NELSON Lodge No. meets 2nd and 4th Th day at 8 p.m. in K hall.

F.O.E. Nelson Aerie No. 22 m 2nd and 4th Wednesday Eagle Hall.

A.O.F. Court Royal Nelson 9204 meets on 2nd and Mondays each month K.P. hall at 8 p.m. L Court meets first and third Wednesd

C.O.F. Court Kootenay Belle m 2nd and 4th Fridays K. P. Hall, Eagle Bl

CLAN JOHNSTONE 212 MEETS I.O.O.F. hall first and third Frid 8 p.m

NELSON LODGE NO. 5, B. P. O. meets first and third Thursday 8 p.m., in the Eagle hall. All sojourning members invited.

NOTICE.

In the Matter of an Application the issue of a Duplicate Certifi of Title to Lots 1 and 2, Block 5, N son City, Map 486.

Notice is Hereby Given that it my intention to issue at the exp tion of one month after the first p lication hereof a Duplicate of the C tificate of Title to the above-ment ed lot in the name of Clara Arn which certificate is dated the day of July, 1912, and numbe 16438A.

S. R. ROE,
District Registra
Nelson, B.C., 8th October, 1913.
151-2aw-4

1098

Phone 10
The Star Grocery Co.
Store of Quality

Expected to Arrive Today
FIRST SHIPMENT OF
New Zealand Butter
45c per lb.
THE VERY BEST.

Star Grocery Co.
Phone 10

NOTICE

e strike at the Queen mine, Sheep k, B.C., is still on. All working are warned to stay away until the e is settled.
order of the Ymir Miners' union,
W. B. M'ISAAC.
ir, B.C., June 27th, 1913. 65-tf

S. Horswill & Co., advise that will have several cars of very potatoes to sell, first car to ar- Monday, Oct. 20. Buy now; they go up. Does your roof require g? We carry Malthoid roofing r, the best on the continent. In of all kinds we can supply you best—satisfaction guaranteed.
tf A. S. HORSWILL & CO.

FIRE, FIRE, FIRE.
Dont have,
Phone 438 for chimney cleaning. Nelson Vacuum company. 145-26

Starland masquerade ball in Eagle hall Wednesday night, Nov. 5th. Prizes will be awarded for the best costumes. Admission—Gentlemen, $1; ladies, 50c; balcony for spectators, 25c. Dancing 9 to 2. Refreshments. 167-6

Nelson lodge No. 25 K. of P. will hold its regular meeting tonight, when the knight rank will be conferred The lodge will also discuss arrangements for a series of meetings during the winter months.

BOOK-BINDING
Of Every Description

We can fulfil any order for Book-Binding in an efficient manner. We have competent workmen and full equipment for the binding of Special Loose Leaf Ledgers, all styles and sizes, Blank Books, Library Work and the Binding of Magazines and Papers. Get our prices on this work and you will be surprised how little good binding in your home town can be produced for.

The News Job Department
Nelson, B. C.

CANADIAN PACIFIC

Twenty-Seventh Annual Series of
Excursion Fares
To the British Isles and the Continent
TICKETS ON SALE NOVEMBER 7th TO DECEMBER 31st, 1913.
Final Return Limit Five Months. Very Low Fares

Christmas Sailings
LAKE MANITOBA .....from St. John.....December 10th
EMPRESS OF IRELAND ....from St. John.....December 13th
EMPRESS OF BRITAIN .....from St. John.....December 27th
Book your passage now and secure first choice of staterooms.

Rates, other sailings, and complete information from any C. P. R. Agent, or write:
D. SMEATON, Agent, Nelson City, NELSON, B.C.
J. V. MURPHY, Distrct Passenger Agent, NELSON, B.C.
F. L. PADDON, AGENT, NELSON DEPOT.

WERE NOT RIGHT KIND OF BATTERY

Nelson Retail Electric Supply Dealer Need Pay Only One-third of of Account.

Because of the contention of the defendant that batteries purchased from the plaintiff were of very little use for ignition purposes Judge Forin, in county court yesterday, decreed that J. H. Ringrose should pay only $20 of a claim of $62.50 made by the plaintiff in the suit, the Messervy-Vye company. Costs go chiefly to the defendant, but are to be settled later. E. C. Wragge appeared for the plaintiff and James O'Shea represented the defendant.

John H. Messervy, a partner in the plaintiff company, said he sold the batteries to the defendant on April 13 and had drawn on him for payment. The draft had been accepted, but was returned unpaid. Defendant on September 6 had stated that he refused payment because the goods were not as specified. The only representations witness had made as to the batteries had been from the catalog. The batteries were not sold for ignition purposes, he said; they were for use in connection with telephones, etc.

W. J. Astley and Joseph Thompson declared the batteries were unsuitable for use in launches.

Reginald Howe, office man for Mr. Ringrose, said the batteries were not suitable for ignition purposes and that he had never seen the plaintiff's catalog. The Salmo Trading company had found them unsatisfactory for telephone use.

Mr. Ringrose declared plaintiff had told him the batteries had four or five times the life of others; he did not see the catalog on the day he gave the order.

It was explained that the defendant had offered to pay the plaintiff $32.50 on the account, but that that amount had been refused. It was then paid into court. His honor, taking into consideration the number of batteries for which the defendant had been unable to claim payment, awarded the plaintiff $20 only.

BUYS THOROUGHBRED HOLSTEIN CATTLE

Dairy and fruit ranching on an extensive scale at Castlegar is proposed by Capt. Robinson, the Winnipeg millionaire, who some months ago acquired through T. A. Robley the Crowston property at that place.

"I love this country," said Capt. Robinson last night at the Hume on his way east after a visit to the coast. On his way to Nelson he visited the Castlegar ranch, which is being operated by his son, W. E. Robinson.

In the Canadian Pacific yards here last night was a carload of thoroughbred Holstein cattle, some of them having been purchased at a cost of $300 each. They are on their way to the Crowston ranch.

In addition to the extensive improvements already provided for Capt. Robinson will next spring plant out 50 acres of fruit trees on the bench land facing the depot at Castlegar if the government will build a road to that section of the property, he announced last night.

NEW ISLAND ARISES OFF NOVA SCOTIAN COAST

(By Daily News Leased Wire.)

WASHINGTON, Oct. 27.—Officials of the naval hydrographic office manifested the keenest interest in the announcement that a new island has arisen out of the sea off the Nova Scotian coast. While government scientists are without information as to the occurrence, they regard it as especially interesting, taken in connection with the recent violent earthquakes in Panama and other disturbances which have caused marked changes in the ocean bottom and shore conformation off the Pacific Central American coasts.

MUNICIPAL PAVING PLANT SAVED CITY MONEY

(By Daily News Leased Wire.)

CALGARY, Alta., Oct. 27.—The city municipal paving plant, which has just closed its first year, laid good paving at a cost of $2.10, or 25 cents per yard less than the lowest price paid to private contractors, according ot the reports made by Commissioner Samis today. On the 140,000 square yards of paving laid by the city this year it is estimated that a saving of $35,000 has been made.

HUNDRED AND THIRTY BUSHELS TO ACRE

(By Daily News Leased Wire.)

CALGARY, Alta., Oct. 27.—According to the officials of the local grain excange, George Jackson of Strathmore has the record crop of oats in the province, averaging 130 bushels to the acre.

RITUAL MURDER BASELESS INVENTION, SAY POPES

(By Daily News Leased Wire.)

LONDON, Oct. 27.—Correspondence between Lord Rothschild and Cardinal Merry del Val is published here, the papal secretary of state confirming that Pope Innocent IV. issued an encyclical in which he declared that the charge of ritual murder as applied to Judaism was a baseless and wicked invention, and that other popes made similar pronouncements.

This has a bearing on the trial of Mendel Beiliss, charged at Kiev with the murder of the Christian boy Yushinsky, the strong point of the prosecution is an affidavit by the priest, Father Prabates, presenting alleged historic proof that ritual murder of Christians was sanctioned by Judaism and pronouncing statements to the contrary, attributed to the popes, forgeries.

TO SHIP RICH ORE

The Silver Standard mine at New Hazelton will ship not less than 600 tons of high grade ore this winter. Fifty tons of this ore extracted from the No. 3 vein will net more than $200 a ton. The balance of the shipment will run considerably over $100 to the ton.

NELSON DISPLAY WAS BIG SUCCESS

Kootenay Produce Won Importan Awards—British Columbia to Front.

Nelson board of trade district exhibit at the Canada land and apple show, where it carried off the district diploma for the finest exhibit of apples and the district diploma award for an exhibit of apples, each trophy of a value of $50, attracted more attention than any other district display at the exhibition, declared Thomas A. Robley, member of the publicity bureau, who was in charge of the display, on his return to Nelson yesterday.

British Columbia had a magnificent exhibit at the show, he said, and won the gold medal offered for the best provincial display of apples with a carload of that fruit. This province also won the gold medal offered for the best dispay of fruit and a gold medal for the finest showing of natural resources.

It was in competition with provincial display from Alberta, Manitoba, Saskatchewan and Ontario. An exhibit which attracted considerable attention, said Mr. Robley, was a display of Wealthy apples grown in Manitoba

"If our growers had sent their best fruit to compete for the $300 prize for the best five-box exhibit it could easily have won," said Mr. Robley.

Flowers and maple leaves, which formed part of the district exhibit sent by the Nelson board of trade, were the subject of a great deal of comment by visitors at the show, he said surprise being expressed that such splendid roses and gladiola, which were from the garden of Mrs. William Rutherford, could be grown here at this season of the year. Premier Robin was one of the most interested visitors who stopped in front of the Nelson display.

Before leaving Winnipeg Mr. Robley made arrangements with Dr. Bond head of the industrial bureau to loan the mineral exhibit for permanent display at that institution's building, which is visited by many thousands of people during the year. This publicity will not cost the board of trade anything.

Mr. Robley arranged that the 32-plate exhibits of pears and apples which formed part of the Kootenay display, should be exhibited for one week in the window of a cafe on Main street, Winnipeg.

Hundreds of copies of publicity booklets were distributed to visitors to the Kootenay booth, many of the enquirers being presented with apples.

SAYS MILK SHOULD RUN FOUR PER CENT BUTTER FAT

Milk in Nelson should run 4 per cent butter fat all the year round, declared Dr. E. C. Arthur, medical health officer, at the city council meeting last night. Tests of six samples made yesterday gave from 3 2-5 to 3 9-10 per cent. All the milk tested for sediment was clean with the exception of that stated to be from the Fairview dairy, which is described by Dr. Arthur as "absolutely filthy." In his report he stated that he had notified this dairy that it must take steps to clean its dairy or the city would take proceedings against it.

In future the results of all tests for butter fat and cleanliness will be made public by the council, it was decided on a resolution by Ald. W. M. Cunliffe and Ald. I. A. Austin.

Na-Dru-Co Dyspepsia Tablets Quickly Put Disordered Stomachs Right

It's a revelation to the chronic dyspeptic to feel no discomfort after a hearty meal, when that meal is followed by one Na-Dru-Co Dyspepsia Tablet. He is hardly prepared for the almost magic relief which the tablet gives him from the various discomforts to which he is accustomed after eating.

Na-Dru-Co Dyspepsia Tablets sweeten stomachs that are sour—relieve stomachs that feel as if a stone had been swallowed—stop heartburn—and give the needed assistance to stomachs that are weakened.

Containing in themselves the active principle needed for digesting every kind of food, Na-Dru-Co Dyspepsia Tablets enable even the weakest stomachs to get the good out of what is eaten, preventing the accumulation of undigested food and gas. With a little help for a while, the digestive organs recover their strength, do their work properly, and your troubles are over.

Don't go on suffering! Get a 50c. box of Na-Dru-Co Dyspepsia Tablets from your druggist today. National Drug and Chemical Co. of Canada, Limited, Montreal. 147

Some Take Water

but we don't—not in the Plumbing business. We claim to do the most thorough, perfect, clean and satisfactory Plumbing work of any concern in the town, and we back up our assertion by proving it! We construct new Plumbing work, of course, whether it be for a single room or a row of houses; but we are also expert repairers, and we don't give the joke-maker an opportunity to have fun at either delays or charges. "Honest work at an honest price" is our motto.

E. K. STRACHAN
Baker St. Nelson

FURS FOR A CANADIAN WINTER

TO BUILD ITS OWN GAS PLANT

New Westminster Burgesses Vote to Run Business in Opposition to Private Utility

New Westminster will establish municipal gas plant, in opposition to that now owned and operated by Jas. Cunningham, according to Vancouver papers. Mr. Cunningham offered to sell out to the city for $150,000, but the ratepayers preferred to build their own plant an dhave voted $225,000 for that purpose.

NELSON NEWS OF THE DAY

Electric service will be extended to the residence of Dr. McCuaig, Houston street, but the light will not be particularly bright, according to H. P. Thomas, city electrical engineer, who explained at the council meeting last night that the connection could be made for $15, but that good result could not be obtained except by the expenditure of a large sum for an additional transformer, etc.

Certain Relief
from headaches, dull feelings, and fatigue of biliousness, comes quickly—and permanent improvement in bodily condition follows—after your stomach, liver and bowels have been toned and regulated by
BEECHAM'S PILLS
Sold everywhere. In boxes, 25 cents.

Surprising Values in Dress Fabrics For Monday and Tuesday

These various materials offer splendid savings in fabrics that can be fashioned into the most charming asd most serviceable suits and dresses. Read:

All Wool Whipcords
TO SELL FOR, PER YARD 95c
A material in very high favor this season. Comes 46 inches wide in shades of brown, copenhagen, crimson, etc.
Extra Value at, per Yard 95c

New Zibilines
TO SELL FOR PER YARD 75c
Another of this season's favorites, in brown, tan and green mixture effects. Comes 50 inches wide. Looks well and wears well.
Very Special Value at 75c

New Dress Tweeds
TO SELL FOR PER YARD 50c
They look well and wear well. Come in nice mixture effects of grey, tan, green, etc; 43 inches wide. Nothing so serviceable for street or house gowns.
Special at, per yard 50c

New Melton Cloths
50 inches wide, for.....50c yd
The most serviceable and best wearing fabric for street gowns, girls' dresses, etc. Guaranteed unspottable and unshrinkable. Comes in shades of grey, brown and navy and 50 inches wide. Good value at 75c yard.
Very Special, at per Yard.....50c

Girls' Fall Coats
Inexpensively Priced
The smartest and most distinctive models of the season in such materials as Diagonal and Mixed Tweeds, Blanket Cloths, Cheviots, Caracul Cloths, Velvets, Melton Cloths, etc., in colors of brown, tan, grey, navy, scarlet and mixture effects. Some have the convertible collar, which can be fastened close up to the neck, and half belt effect at back, Beautifully trimmed and finished. Suit ages 2 to 12 years at from
$2.25 to $10

Hudson's Bay Company
Incorporated 1670 Incorporated 1670

CIVIC PRIDE

says one writer, "is the first rung on the ladder of patriotism." Patriotism, in other words, like charity, should begin at home.

It is a pleasing sight to see some citizen of a town or city point with pride to some civic institution of which he is justly proud.

An eminent English writer recently said: "There is no more important institution in a community than the newspaper." This is true, because without printer's ink the localities of the earth would become provincial and isolated and have very little interest in one another. A newspaper is the pulse-beat of a town, city or district; it registers correctly the heart-throbs of the social and business life within her portals.

No dead, unprogressive town ever owned a live newspaper and no up-to-date, ambitious town ever tolerated a poor one.

There are two things that are necessary before a superior newspaper can be produced. The first is an up-to-date news service, and the second is local support. Without the latter a collection of Carlyles and Emersons would be of no avail.

The Nelson Daily News is the best daily in any town of its size in Canada. We say this without fear of contradiction. And furthermore, it is the best daily newspaper published in any city under 10,000 in America.

But a short time ago a traveller in Blairmore, Alta., said: "I am very anxious to see Nelson; it must be a live town to possess such a live newspaper."

Mr. Martyn, special representative of Answers, the well-known old country paper, in an article in that publication, described The Nelson Daily News as "the daily paper most to my taste of any I saw in British Columbia," and he had then seen them all.

Now let credit be given to whom credit is due. Who made it possible for Nelson to possess a daily worthy of metropolitan notice?

The answer is—those who have supplied in loyal manner the advertising revenue. Not those who advertise alone when times are good. They are like the Irishman who only took medicine when he was well—but those who year in and year out give their support in the advertising columns.

If the merchants of Montreal ceased advertising the Montreal Star, the most widely circulated paper in Canada, would cease publication tomorrow. No newspaper can exist independent of its advertisers.

Now, to be explicit, there never was a copy of The Nelson Daily News published but brought some benefit, direct or indirect, to every advertiser in it.

When outsiders come here they make purchases from several stores and among these store is one that does not advertise. This man reaps benefits for which the other patriotic citizens paid good money to secure. Is it fair?

Now, Mr. Consumer, it is plain that if merchants and others did not buy advertising space it would be impossible to publish a daily in Kootenay and Boundary. Then, do you not owe a certain consideration to these men who have made a daily newspaper possible in this district, why not give these men who believe in the country the preference?

How many are willing to do their part in making Nelson's daily a paper to attract attention everywhere?

You can do your part if in future you agree to trade only with men who are willing to support the most important of all civic institutions—the newspaper.

REGISTRATION IS MORE ACTIVE

Evidence of Boiling of Political Pot in Anticipation of Elections Is Seen.

Although there are only 140 names on the list to date there are signs that the civic political pot is beginning to boil and it is expected that the number of registrations of householders this week will more than exceed that of the first three weeks of this month.

There are only four more days in which householders and licensees may register for the voters' list for the municipal elections in January.

British subjects of the full age of 21 years, who have been resident of Nelson since January 1 last and who have paid all rates due from them to the city, amounting to not less than $2, exclusive of dog tax, may register as householders.

AT THE THEATRES

The Juvenile Bostonians, the wonderfully talented and popular musical comedy company, which will present "The Princess Chic" and "A Daughter of the Regiment" at the opera house next Monday and Tuesday, are coming fresh from a trek over the frozen tundras of the word-famous Klondike and Tanana gold fields in Yukon territory and Alaska, respectively Canada's and Uncle Sam's rich possessions in the far north.

Miss Verna Felton and the Allan Players will present this evening Charles Klein's "The Gamblers," an intensely interesting drama dealing with the roman e and intrigue of present-day high finance. There is no foolishness about "The Gamblers." Its story holds the interest at such high tension that the introduction of any such disturbing element would be resented. The title of the play is derived from the scene where the party of bankers gamble with cards to decide which one shall take the blame for certain of their transactions that have brought the hand of the law upon them. Miss Felton has a powerful role, depicting that type of intellectual woman who is so well capable of dealing with the big questions of the business world, without losing any of her feminine charm.

The largest crowd of the season greeted the Allen Players at the opera house last night, when for the first time in Nelson the delightful comedy, "Green Stockings," was presented. This play was a most happy selection and was accorded a very enthusiastic reception. Miss Verna Felton as Celia Farraday, the supposed old maid of the family, endeared herself to the audience from the start and excelled herself in the various phases of humor and pathos throughout the play. Irving Kennedy made a particularly good English aspirant for political honors and his affected mannerisms evoked hearty laughter.

The whole bill was well supported by the rest of the company, Norman R. Fensier as Col. Smith making a good impression. A beautiful floral offering was presented to Miss Felton at the performance.

Miss Felton expressed herself as being delighted at the warmth of her greeting from Nelson people and said she and the rest of the company were always inspired to do their very best here.

APPLES

Gravensteins, box $1.85

Good Cooking Apples $1.25

C. A. Benedict
Josephine St.

Daily News "Want" Ads. Get Results.

MAPLE SUGAR AND MAPLE SYRUP
Guaranteed pure and fresh.
TRY SOME.
Choquette Bros.
Bakers and Confectioners.
Makers of High Grade Pastry,
Nelson, B. C.

We Have Some Cheap Lots for Sale On Easy Terms

Good positions, situated in Addition A.

Also a few blocks in the C.P.R. Subdivision south of the old smelter site. Terms: One-fifth cash and the balance in four annual instalments; interest at 6 per cent.

For full particulars apply to

H. & M. Bird
Nelson, B. C.

Gentlemen's Thin Model
WALTHAM COLONIAL WATCHES

Those neat, thin styles, in plain polished cases, with gold or silver dials. A watch that appeals to a man.

In the finest gold filled. $29.00 and up.

In 14-k. solid gold, $45.00 and up.

The Riverside Waltham is another up-to-date model in 19 jewels, $48.00 and $50.00.

Leather boxes with every watch.

There are many reasons why you should buy a Waltham.

SEE

J. O. Patenaude
C.P.R. and G.N.R. Official Time Inspector.

House Heating
Think of it now and you can have it next winter.
See the
B. C. Plumbing & Heating Co.
for prices.
OPERA HOUSE BLOCK
P.O. Box 485 Phone 181

"B. & K." Bread Flo
This brand of Flour is making friends every day.
Ask your grocer for it. He can it here as he requires it.
With proper shortening, it m good pastry, too
The Brackman-K Milling Co., Limit

ANNOUNCEMENT

We wish to announce that we have appointed Miss M. Scanlan of the Hazelwood Parlors as our agent for Cut Flowers, Floral Designs, etc.

Our Carnations and Chrysanthemums will be regularly on sale at the store.

Orders for flowers for special occasions, floral designs, etc., will receive prompt and careful attention.

Leave your order for anything in the line of flowers with Miss M. Scanlan, Baker St., Nelson.

FRACHE BROS.
Grand Forks, B.C.

Linoleum, Rugs and Shades
"Cheapest in the City"
The Ark
New and Second-Hand Furniture
Phone L395 806 Vernon St.
Nelson, B. C.

Kootenay Electric Construction Company
GET OUR PRICES BEFORE GOING ELSEWHERE
519 Ward St. Nelson, B.C.

Building Time Is He
SEE US FOR PRICES
on all kinds of
BUILDING MATERIAL
Special attention to out of to work and or ers.
Waters & Pascoe
BUILDERS AND CONTRACTO
Office and Factory:
FRONT STREET

Eye Specialis

We do nothin else but specia in Optica Work.

R. L. DOUGLAS
THE GRADUATE OPTICIAN
Certified by a Provincial Boar Examiners in Optometry.
Room 18, K. W. C. Block.

New Arrivals

Pure Ontario Honey, 5lb. pails, per pail $1.25
Pure Local Honey, 2½lb. glasses, per glass 75c
Comb Honey, per comb 25c
FRESH SHIPMENT CHRISTIE'S SODAS.
Christie's Sweet Biscuits, different varieties, per lb. 25c
A Few Crates Greengage Plums left, per crate $1.10

J. A. IRVING & Co. THE GREAT SUPPLY HOUSE
Baker St. Phone 161

Toilet Preparations

Fall is here again with its skin chapping winds, necessitating the use of creams and lotions to overcome the resulting rough hands and face. We have a select and up-to-date line of Creams and Lotions, including those of all the famous manufacturers of the continent.

Witch Hazel and Elder Flower Cream, at 25c
Seeley Almonrose Cream, at 50c
Pulford's Creames of Olives, at 50c
Hind's Honey Almond Cream, at 50c
Nyal's Violet and Witch Hazel Cream, at 25c
Talcum Powders of all makes and odors, ranging in price from .....25c to 50c
Cold Creams from all the big manufacturing houses, ranging in price from .....25c to $1.00

The Poole Drug Co.
WE NEVER SLEEP. REXALL STORE. ALWAYS AT YOUR SERVICE.

Unequalled for General Use.
GALT COAL BURNS ALL NIGHT
W. P. TIERNEY, General Sales Agent
Nelson, B. C.
Cars shipped to all railway points.

That Early Cough
Is readily relieved by our
Wild Cherry, Spruce and Tar Cough Syrup

Bottles .....25c and 50c

Another good Cough Remedy is Syrup of White Pine and Tar.

Bottles .....25c and 50c

Throat Pastiles. Box ..10c and 25c

Compound Syrup of Hypo-phosphates. The best tonic.

Bottle $1.00

Mail orders filled promptly.

Rutherford Drug Co.
LIMITED
Ward St. Nelson, B.C.

The Last

of the season. Directly you hear that the best thing is to be quick and buy before they are all gone. These local grown peaches are the late Crawford variety, at $1.25 a crate. Seize your last opportunity.

Catchup, made from perfectly fresh, ripe tomatoes, with the delicious natural flavor fully brought out. While they last, one quart bottles 30c

Coffee that an Arabian would gloat over is Crescent Brand. Freshly ground for each order. Your money back if dissatisfied. The price is 50c. Well worth double. Try trial order.

C. A. Drake Co
911 Stanley Street
Box 974 Phone 101

Nelson Opera House
TWO NIGHTS ONLY
Commencing Mon., Nov. 3
The Famous
Juvenile Bostonians
Monday Night:
In an elaborate production of
"PRINCESS CHIC"
Tuesday:
"THE DAUGHTER OF THE REGIMENT"
Prices: $1.00, 75c and 50c.
Sale at City Drug Store.

Preserving Season Is Still On

We have some nice peaches for pickling, per lb. 4c

Also some nice large pears for preserving, per lb. 5c

Prunes, per large crate.....$1.00

Perfect Seal and Crown Fruit jars at reduced prices to clear.

Muscatel Grapes, per lb.....20c

Fresh Kippered Herrings and Stock Fish.

Joy's Cash Grocery
Corner of Josephine and Mill Sts.
One Block North of Car Line.
Telephone 19. P. O. Box 637.

Nelson Opera House
TONIGHT:
Verna Felton
AND THE
Allen Players
IN
"THE GAMBLERS"
Prices: 75c, 50c and 25c.
Sale at City Drug Store.

Throw Away That Old Hat of Yours and Get a Nice Velour

Come in and let us show you what a great variety we have. All styles, all patterns for all members of the family.

J. A. Gilker
Gents' and Boys 'Out'itter.

SAYS ROBINSON WAS INNOCENT

Sixteen-Year-Old Boy to Be Sent to Reformatory to Complete Term.

Admitting that he had stolen from the Waldie residence across the lake a gramophone and 76 records, a valuable pair of field glasses, a .22 rifle and some curtains and blankets, George Priest, a 16-year-old boy, yesterday afternoon told D. St. Denis and W. E. Wasson, justice of the peace, that William Robinson, who was jointly charged with the offense, had nothing to do wit it. Robinson was released.

Taking into consideration the fact that the boy admitted the offense and exonerated Robinson without endeavoring to shield himself and that he is out on parole from the reformatory, the justices remanded Priest for eight days for sentence with a view to communicating with the department of justice and arranging for him to be sent back to the industrial school to complete the three years of a four-year term for which he was formerly sent to the corrective institution.

Mrs. William Waldie, K. Henry and the boy were the only witnesses called. A. M. Johnson represented Priest and E. P. Dawson (E. A. Crease) appeared for Robinson.

The Epworth League of Trinity Methodist church desires to emphasize the fact that the Hallow'een social to be held in the church parlors tomorrow night will be a most enjoyable affair. Although there is a distinct air of mystery about the preparations those responsible for the various entertainments do not hesitate to promise lots of good fun. The refreshments will be of a novel character, both in their nature and manner of serving. The affair will be open to members and their friends.

Mrs. T. A. McLachlan is still seriously ill at her apartment.

NELSON NEWS OF THE DAY

A. E. Sharpe of Kaslo is at the Hume.

T. W. Allshouse of Summit Lake is at the Strathcona.

D. St. Denis will leave on the Crow boat this morning for Cranbrook.

Mrs. A. T. Horswill will leave on the Great Northern this morning for Hedley, B. C.

W. A. Buchanan, manager of the Yankee Girl mine at Ymir, is at the Hume.

J. Arbuthnot reached Nelson last night from Scotland and registered at the Hume.

Mrs. M. J. Vigneux left on the coast train last evening on an extended visit to Vancouver.

Harold Selous expects to leave in about a week for Victoria. From that city he may leave for a visit to England.

Mr. and Mrs. R. M. Neville of Montreal arrived in Nelson on the coast train last night and registered at the Strathcona.

The choir of Trinity Methodist church will meet tonight at 7.30 o'clock for rehearsal for the concert to be held on November 13.

Gus Swanson will leave on the Crow boat tomorrow morning for Montreal whence he will sail by the steamer Virginian for Gothenberg, Sweden.

Robert Walker of Cumberland, B.C. will address a meeting in the Miners' Union hall tonight under the auspices of the Social's party of Canada.

Classes today at the Y.M.C.A. are: Junior school, 4 to 5 o'clock; senior school, 5 to 5.45 o'clock; employed boys, 7 to 8 o'clock; young men, 8.15 to 10 o'clock.

The wife of another Nelson resident has reached the city through a loan made by the Nelson Home Re-Union association.

The dates of the annual provincial Conservative convention have been postponed from Jan. 16 and 17 to Jan. 23 and 24. It will be held at Victoria.

E. K. Beeston, secretary of the board of trade, who has been seriously ill with pneumonia for the past week, was able to be at his office for a few hours yesterday.

Mr. and Mrs. Steven Phillips of Portland, Ore., who are making a tour of British Columbia, arrived in Nelson on the coast train last night and registered at the Strathcona.

The city public works department is engaged in lowering the 10 in. water main on Latimer street at Park street, which was exposed during government grading operations.

The city yesterday commenced the work of macadamizing Front street near the city hall.

REPAIRING DAMAGE DONE BY TYPHOON AT SEA

(By Daily News Leased Wire.)

VANCOUVER, B. C., Oct. 27.—Workmen were busy today aboard the Empress of Asia repairing damage which had been done by shipping a tremendous sea when the big vessel was less than a day out of Yokohama. The Empress was driving through a typhoon when a sea boarded her and broke in doors and windows 70 feet above the water line. The bad weather, which continued for three days, accounts for the slow passage made.

See the Child's Coat At Gallagher's
Just in, and they are nice on
J. W. GALLAGHER
102-4 Baker St.

Do You Want a New Fall Suit?
QUALITY, SERVICE AND PRIC
NEW STYLES IN FALL AN WINTER PATTERNS
A CALL ON US WILL CONVINC YOU.
W. Craven & Son
Tailors.
Next P.O., Nelson, B. C.

NO DOMESTIC NEED BE IDLE
longer than one day, or at the most,
IF THEY WILL USE THE WANT ADS.

Eyes Tested Fre Specs at All Pric
Glasses as prescribed by are conceded the foremost r edy for the cure of heada nervousness, facial neural etc., due to muscular or nerv eye strain,
For any eye trouble or for glasses consult us.
Special care of children's e
J. J. Walker
Jeweler and Optician
Baker St. Nelson,

We Have Received Instructions to Sell Two Nice Homes in Nelson

One, situated on Silica Street; 5 rooms, basement and all modern conveniences. $2,000.00 for immediate purchase. This is a low price and we can also give good terms.

Another Situated on Stanley Street; 6 rooms, bathroom, and all modern conveniences; also good garden. House is convenient to car line. For quick sale, $2,100.00.

CITY PROPERTY. FRUIT LANDS. INVESTMENTS.
FIRE. LIFE. ACCIDENT AND EMPLOYERS LIABILITY INSURANCES.
BONDS. STOCKS. SHARES.

Chas. F. McHardy
THE GREEN BLOCK, NELSON, B. C.

Underwear

Sneezing yet?

Well, if you've not changed your Underwear you will be shortly, if you are not now! Remedy? Our Warm Winter Weight Underwear, of course!

It isn't safe to risk thin Underwear these days—too many sudden changes in the weather at this season.

The Winter weights are here in such variety, that there's no want in the whole Underwear catalogue a Man can have, that we cannot meet.

Underwear at 75c a garment—or at five times as much! Soft, ribbed Balbriggans, warm Merinos and Natural Wools—elegant Silk and Wool—every size, style and shape—the best Underwear that your money can buy anywhere.

Price Range
75c, $1.25, $1.50 to $3.75
The Garment

EMORY & WALLEY
Clothes That Satisfy

We Have a Large List to Choose Fro
In improved and unimproved c chard tracts in any part of the d trict, as well as houses, both f sale and rent, in the city and su urbs.

We Are Agents Fo
Leading
FIRE, LIFE, ACCIDENT AND EMPLOYERS' LIABILITY INSURANCE COMPANIES
We handle Mining and Industri Stocks of merit.
We solicit your patronage.
St. Denis & Lawrence
McCulloch Building
Nelson, B. C.

FIX UP YOUR ROOF BEFORE SNOW FLIES WITH
WOVALOID
We have the Exclusive Sale of this
Best Quality Rubber Roofing
We guarantee every square of it and the price is lower than any other high-class roofing.
SAMPLES AND QUOTATIONS ON REQUEST.
Wood-Vallance Hardware Co. Ltd.
Wholesale and Retail. Nelson B. C.