YESTERDAY'S WEATHER
Temperatures Yesterday were:
Minimum 41
Maximum 52

The Daily News

THE DAILY NEWS
Is read everywhere in South-eastern British Columbia (Kootenay and Boundary District) on the day of publication.

VOL. 13 | 10 PAGES. | NELSON, B. C., SATURDAY MORNING, JUNE 6, 1914 | 50c PER MONTH. | NO. 45

Best Copy
LEGISLATIVE LIBRARY JUN 9 1914
560
Provincial Library

BMARINES RULE NAVAL SITUATION

Warfare Passes Through evolution, Says Scott

E HUGE SHIPS AT THEIR MERCY

re Battles Will Be in Air d Below Water, Thinks Famous Admiral.

(By Daily News Leased Wire)
NDON, June 5.—"Many people written and are still writing on uestion of whether we should small battleships or large ones. pinion is that we should not be ng either."
declares Vice-Admiral Sir Percy in a remarkable communication day's Times which will arouse -wide controversy.
marines and aeroplanes have ly revolutionized naval war, g battleships useless, he says. er, since submarines cannot fight rines, he sees naval warfare al- er changed.
der the circumstances I can see e for battleships and little e for much employment of fast rs. The navy will be entirely ed, naval officers will no longer n the sea but either above it or it.
war time, scouting aeroplanes lways be high above on the look- nd submarines will be in as con- readiness as are engines at a tation. If the enemy is sighted, ong sounds and the leash of the a of submarines will be slipped. they find their side is doomed any battleship expose herself to a dread certainty of destruction?

osed Harbor No Protection.

Percy further declares that bat- ps can be destroyed even in a harbor. He says:
ith a flotilla of submarines com- ed by dashing young officers of we have plenty, I would under- to get through any boom into harbor and sink or materially e all ships there.
a battleship is not safe either e high seas or in a harbor, what use of a battleship? What we e is an enormous fleet of sub- es and aeroplanes and a few fast rs, provided we can find a place ep them in safety during war

o not think," he concludes, "that portance of submarines has been recognized, neither do I think been realized how their advent evolutionized naval warfare. my opinion as the motor ve- has driven the horse from the so has the submarine driven attleships from the seas."
Percy's view that submarines ttack and destroy warships with- harbor has been proclaimed by hn Fisher, who, when first sea of the admiralty, made no se- f his belief that the British navy by submarines destroy the en- erman fleet, however it protect- elf under cover of coast guns.

ner Imperial Conference Mooted

(Western Associated Press Special Cable.)
NDON, June 6.—The problem the English newspapers discuss norning is: Has the time come e abandonment of continued con- ion at such enormous expense of marine dreadnoughts?
re is no doubt that the Radicals me Sir Percy Scott's declaration the warfare of the future will be cted by airships and submarines delight, because its acceptance blic opinion means the abandon- of the extensive naval programs have crippled the great marine s of the world
there is always the doubt; if Britain should decide on a re- of her shipbuilding program by ucting more submarines and aeroplanes would the other ries follow suit?
incident gives rise to a dis- n of the occasion of a complete n of the naval policy of the em-
The opinion is growing here the time is rapidly coming when should be another imperial con- e to discuss how best the out- sections of the empire can do duty to the motherland.
as Sir Percy Scott says, dread- ts have gone out of date, there e occasion for discussion as to se the Dominions can give their

PEAK FOR FARMERS BEFORE MANUFACTURERS

(By Daily News Leased Wire.)
INA, Sask., June 5.—In the per- C. A. Dunning, general mana- the Saskatchewan Co-Operative or company, for the first time history of Canada a representa- f the agricultural interests in the will appear by invitation at the g of the Canadian Manufactur- ssociation, which is to be held ear in Montreal, June 9, 10 and Mr. Dunning's subject will be ern Agricultural Problems."

CENTENARIAN DIES

(By Daily News Leased Wire.)
RMOUTH, N. S., June 5.—One of lest residents of Canada has just l away in the person of Remi nc, aged 100 years and five s. He died at Abrams river in ounty.

TARIFF FORCES INDUSTRIES HERE

Sir Arthur Conan Doyle Notes Establishment in Canada of American Concerns.

(By Daily News Leased Wire.)
LONDON, Ont., June 5.—Sir Arthur Conan Doyle, passing through London today, declared that as a British tariff reformer he was much struck by the way in which American industrial concerns are forced to establish branch factories in Canada.
As to woman suffrage, Sir Arthur declared that through the tactics of the militants the cause of suffrage in England was now lost completely.
As to home rule, he looked for a compromise in connection with Ulster. Sir Arthur predicted a general election in Great Britain in the near future.
Sir Arthur is en route for British Columbia where he intends to spend a short time in the mountains.

PAY TRIBUTE TO ARTHUR MEIGHEN

Conservative Members at Ottawa Join in Expressing Recognition of Minister's Ability.

(By Daily News Leased Wire.)
OTTAWA, June 5.—A tribute was paid to Hon. Arthur Meighen, the young solicitor-general, just after the house rose at 6 o'clock this evening, when the Conservative members made him a presentation of a gold watch and Mrs. Meighen a sterling silver set. There was a large attendance of the ministers and members.
The prime minister made the presentation and in doing so said the duty imposed upon him was a happy one and the government desired to be included in the feelings and thoughtfulness which had prompted the gifts. He said it was not necessary to dwell upon Mr. Meighen's career since entering parliament in 1908 but from the first he had shown remarkable ability, devotion to duty, a clear and lucid expression and lofty ideals. In fact, everything making for the successful public man had been his. Every word of his in parliament spoke for itself, said Mr. Borden. The premier in closing paid a pretty compliment to Mrs. Meighen, who had been a worthy helpmate to her husband, he said.
Mr. Meighen thanked the members for including his wife in the presentation, but he said that even the earnest words of Mr. Borden failed to convince him that his work had entitled him to any special recognition. There was nothing so desirable to a man as the respect of his fellowmen and the approval of his own conscience. He had at least always enjoyed the latter. Any success he had attained in the house, he said, he owed to the men who had honored him with their confidence. He accepted the gift with gratitude, not that he felt himself entitled to any special recognition, but as the much appreciated expression of courtesy and good fellowship from the Conservative party.

TO ENQUIRE INTO FRUIT MARKETING

Dominion Commission on High Cost of Living Says Cold Storage Plants Beneficial

(Special to The Daily News)
VICTORIA, B. C., June 5.—The Dominion commission on the high cost of living held a session in Victoria today, hearing evidence from delegates of the trades and labor council and the board of trade and W. E. Scott, deputy minister of agriculture. Another session will be held tomorrow. Vancouver will also be visited.
John McDougald, Canadian commissioner of customs, who is chairman, in an interview said:
"There seems to be an impression that the cold storage systems of the country have been largely responsible for an increased cost in living. Our inquiries convince us that this view is fallacious. In my judgment had it not been for cold storage systems the price of perishable commodities would be greater at certain seasons of the year.
"While here we intend going into the matter of the marketing of fruit grown in British Columbia. We have found that the problem of the cost of living is just as acute in the prairie provinces as it is here. Mixed farming will do a lot to remedy conditions. We have come to the conclusion that there might with profit be an alteration in the main diet of the people from meat to fish.
"We hope to have our report ready for presentation at the next session of parliament."
Besides the chairman, the commission is composed of C. C. James, expert agriculturist; Joseph Vincent, deputy minister of inland revenue; R. H. Coates, editor of the Labor Gazette and secretary of the civil service commission; and T. J Lynton, secretary.

MEANS BYELECTION.

(Canadian Associated Press.
LONDON, June 5.—By the death of Sir William R. Anson a vacancy occurs in the representation of Oxford university in the house of commons, which returns two members, Sir William having had Lord Hugh Cecil as his colleague since 1910. There has never been a contested election since the redistribution act.

ADMIT MOTHER JONES SAYS OTTAWA ORDER

VANCOUVER, B. C., June 5. —Immigration officials have received instructions from Ottawa to admit to Canada "Mother" Jones, who was turned back at Seattle yesterday. She is billed to address striking miners at Nanaimo next Sunday.

SENATE DIVIDES ON RAILWAY BILL

Liberals Show Disposition to Oppose Measure

BOSTOCK OFFERS LONG AMENDMENT

Division Is Taken on Party Lines--To Resume Discussion Monday.

(By Daily News Leased Wire.)
OTTAWA, June 5.—In the senate the debate on the second reading of the Canadian Northern railway aid bill was continued by Senator Lougheed, who said that before agreeing to ask parliament for aid for the company the government had made a thorough investigation into the affairs of the Canadian Northern railway and its relations to Mackenzie & Mann. It had been found there had been no profit made out of the Canadian Northern railway by Mackenzie & Mann. He reviewed the proposals and stated that for this financial aid Canada would get a third transcontinental railway constructed upon a most favorable route at an average cost of not more than $40,000 a mile, with fixed charges amounting to not more than $1,000 a mile, which should be capable of economical operation and which would make it a factor of great value in Canadian transportation.
Senator Bostock said everyone would agree that something should be done to avert the catastrophe which would ensue should the Canadian Northern railway be left to take care of itself. The difficulty, however, was with the method in which the government proposed to grant aid. On January 7 this year Sir William Mackenzie gave out an interview in Vancouver in which he declared that reports that the Canadian Northern railway was financially embarrassed were absurd. He said in the interview that they had never had any difficulty in getting all the money they wanted for their work. Yet on March 5 Mackenzie & Mann applied to the government of the Dominion for help. There was something strange about the way they did business. Sir William Mackenzie was seeking increased aid from the British Columbia government when he made this statement.
Senator Bostock held that under the terms of the agreement Mackenzie & Mann could issue fresh securities on behalf of the subsidiary companies. He did not consider the security which the government was getting for its accommodation was sufficient.

Moves Amendment.

The senate was put in a most difficult position by this bill. In the present state of the money market drastic action might produce most serious consequences. The senators on his side of the house recognized their responsibilities. However, they objected to the government being placed in the position which the bill placed it. He therefore moved the following amendment:
"That this house, before assenting to the second reading of this bill, desires to express its opinion that the said bill is adverse to and does not properly safeguard the true interests of the country in, among other respects, the following:
"That aid in the form provided for in the said bill, implying as it does partnership on the part of Canada with Sir William Mackenzie and Sir Donald Mann, may involve the country morally and otherwise in large additional expenditure and will in effect bring about the payment by the government of the outstanding securities of the Canadian Northern railway system.
"The nature of the said partnership is aggravated by the fact that the majority of the stock may be given up to, or disposed of to parties hostile to the best interests of the country."
"The sanction by parliament of an issue of $125,000,000 of watered stock is immoral in its nature and is aggravated by the fact that the government is taking two-fifths thereof and that the people of this country will ultimately be made to provide interest on the whole capitalization and the carrying charges will be increased accordingly.
"It does not appear by the said bill that the additional aid of $45,000,000 will insure the completion and operation of the Canadian Northern railway system which is already charged with securities amounting to more than $106,000,000, apart from public aid granted by way of subsidies, land grants, bonds and guaranteed securities exceeding $220,000,000, or in all $396,000,000.

Says Not Enough Assurance.

"The mortgages and charges to be given to the government in virtue of said bill do not constitute a sufficient or reasonable assurance that the government shall not be called upon to pay the 'guaranteed securities' at maturity.
"The Canadian Northern railway system has remained to this date a personal undertaking of Sir William Mackenzie and Sir Donald Mann, and no provision is made in the bill for their personally guaranteeing the 'guaranteed securities.'
"The said bill contains no provision preventing the proceeds of the 'guaranteed securities' being applied to the payment of the indebtedness of the Canadian Northern railway system to Sir William Mackenzie and Sir Donald Mann, or to the Mackenzie-Mann Company, Limited, of which

(Continued on Page Three.)

AIRSHIP EXPLODES TWO AVIATORS BURN

(By Daily News Leased Wire.)
DIJON, France, June 5.—Two French army aviators, Lieut. Gironne and Sapper Rioux, were killed while flying near here today. Peasants watching an aeroplane, which had risen from the military aviation station and which was flying swiftly at an altitude of half a mile over the forest of Cacquette, heard an explosion and saw a burst of flame. A few moments later the fragments of the machine, to which the aviators were strapped, fell among the trees and the bodies of the men were found horribly burned and mutilated.

FIND TRUE BILL AGAINST BECK

Instigator of Charges of Graft in Quebec Faces Trial for Defamatory Libel

(By Daily News Leased Wire.)
MONTREAL, June 5.—A grand jury today found a true bill against Edward Beck, editor and publisher of Beck's Weekly and chief instigator of the charges of graft against members of the Quebec legislature and legislative council last winter.
Mr. Beck is charged with having published a defamatory libel against Thomas O'Connell, exposing him to "hatred, contempt or ridicule," and "designed to insult" Mr. O'Connell in an article entitled "Echoes of the Quebec Graft Inquiry."

TWO DIE IN FORT GEORGE BLAZE

Bert Moody and Mike Selowski Are Burned in Hotel—Raze Buildings to Prevent Spread

(Special to The Daily News)
FORT GEORGE, B. C., June 5.—Two were killed in a fire in the Palace hotel at South Fort George at 3 o'clock this morning. The dead:
Bert Moody, Grand Trunk Pacific timekeeper.
Mike Soklawski, bridge worker.
Many escaped. Fire threatened the town but was stopped after destroying the hotel, a second-hand store and two houses. Several small buildings were torn down to stop the fire. Sixteen roomers lost everything, many having fled in their night attire. The loss to the building and contents totals $20,000.

ANDERSON HAS MANY SUPPORTERS

(By Daily News Leased Wire.)
MONTREAL, June 5.—No further developments in connection with the disaster to the Empress of Ireland have come to light within the past 24 hours. The public has settled down to await with patience the official investigation, which is to be begun on June 16 with Lord Mersey as chairman of the inquiry, though individuals continue to discuss the divergent statements about the shipwreck made by Capt. Kendall of the Empress and Capt. Anderson of the Storstad. Some of the sympathy that was spent upon Capt. Kendall at the outset has since been diverted to Capt. Anderson, and the latter has many supporters here.

Expect Will Raise Steamer.

It is believed by many here that the Empress may be raised, though the Canadian Pacific railway officials have been careful not to make statements tending to confirm this belief. Such a move would have the approval of the public, which seems anxious that all the bodies possible should be recovered from the wrecked vessel, no matter what the cost. Possibly divers will be employed to extricate the imprisoned bodies and the ship blown up after the bullion in it has been brought out.

Kamloops Girl's Body Found.

QUEBEC, June 5.—Today's identifications included Laura Tuffley, identified by Mrs. Drinkwater, Kamloops, B. C.

PLAN TO ALLOW METHODIST PROBATIONERS TO MARRY

(By Daily News Leased Wire)
TORONTO, June 5.—At the Methodist conference to be held here next week an effort will be made to have the rule of the church which forbids probationers from marrying before ordination abrogated. It is claimed that a wife is of invaluable assistance to a probationer on circuit.

WHERE TO SPEND THE VACATION

That is the important question to the majority of Canadian people just now.
The railroads and resort managers are eager for business and they bid for it in a lively manner.
No need for anyone to choose disappointment instead of rest and delightful recreation.
Read the advertising in today's Daily News and send for the booklets and literature so freely offered.
It is sometimes as much fun studying the resort literature as it is to travel—and it's a liberal education.
It is the duty of the modern newspaper to help its readers. In this season of the year the resort and railroad advertising is one of the most service-giving features.

WOMEN MAY YET BEAT GOVERNMENT

Non Militant Forces Are Now Embarrassment

BARONESS SENDS APOLOGY TO KING

Told Daughter Not to Attend Court--Arsonettes Continue Crimes.

(By Daily News Leased Wire.)
LONDON, June 5.—The campaign of arson and attempts at destruction of property by means of bombs was continued today by the militant suffragettes. Breadsall church, a historic edifice near Derby, was burned to the ground in the early morning and during the day an amateurish bomb was found in Dudhope castle, near Dundee, which was one occupied by John Graham of Claverhouse, a famous Scottish soldier killed in 1689 in the battle of Killiecrankie, while fighting for James II. against William III. The fuse of the bomb had been extinguished by the wind.
Sylvia Pankhurst, borne to the platform on an invalid chair, made another speech tonight at a meeting in Canningtown and repeated her threat that she would lie on the steps of the house of commons without food or water until Premier Asquith consented to receive a deputation of her followers.

Promote Triangular Contests.

While the militant suffragettes are pursuing a campaign which, in the opinion of most people, only tends to defer the attainment of their wishes, the non-militant section has organized and is carrying on a constitutional political program of peculiar annoyance and embarrassment to the government. The National Union of Women's Suffrage societies, whose executime committee embraces a large number of influential persons, including Mrs. Henry Fawcett, Lady Francis Balfour, the Countess of Aberdeen, Lady Brassey, Lord Courtney and Lord Lytton, has issued a report showing that it is spending funds freely at by-elections in support of Labor party candidates and against the official Liberal candidates.
The policy of the National union is to do its utmost to overthrow the Asquith government, the entire onus for the defeat of the woman suffrage bills being placed upon the premier, and at the same time help the Labor party, which is the only party supporting the women's cause. This policy will greatly strengthen the Laborites in promoting their three-cornered contests. To avoid such triangular candidatures at the next election is believed to be the government's one chance to return to power.

Baroness Apologizes to King.
(By Daily News Leased Wire.)

LONDON, June 6.—Lady Blomfield, according to the Sketch, has tendered, through the lord chamberlain's office, a personal apology to King George for the conduct of her daughter, Miss Mary Blomfield, at Thursday night's court. The Sketch adds that, knowing the sympathies of Mary and another daughter, Eleanor, Lady Blomfield had forbidden them to attend the court, but that they procured tickets to the function unknown to her.
The Times today prints an editorial on the militant problem, which it says is placing the British people on trial in the eyes of other nations. The editorial says it is much easier to demand that the government do something than to say what it is to do. It says that all suggestions of deportation and violent punishments, like flogging, are quite impracticable.

Organization Denies Responsibility.
(By Daily News Leased Wire.)

LONDON, June 5.—Officials of the Women Social and Political union, the militant organization, deny responsibility for the incident at Buckingham palace last night when a woman interrupted the presentations by throwing herself at the King's feet.

Destroy Historic Church.

DERBY, England, June 5.—The ancient and historic church at Breadsall, dating back to Norman times, and containing many priceless relics, was destroyed by fire during the night. Suffragettes are suspected by the authorities as explosions similar to those caused by the bombs usually employed by the arson squads were heard before the fire.
A short time ago a suffragette meeting in the village of Breadsall was broken up by boys and it is generally supposed that the women burned the church in revenge.
Among things consumed by the flames was an ancient chained Bible. The church register, dating back to 1573, was saved.

YEAR IN JAIL FOR STEALING MONA LISA

(By Daily News Leased Wire.)
FLORENCE, Italy, June 5—The plea of "extenuating circumstances" was accepted today in behalf of Vincenzo Perugia, who stole Davinci's "Mona Lisa" from the Louvre in Paris. The judges sentenced him today to one year and 15 days' imprisonment. As Perugia has been in prison awaiting trial since December last he will serve only about six months.

MONTREAL MAYOR GOES ON STRIKE

Refuses to Carry on His Duties Because of Dispute As to Payment of Salary

(By Daily News Leased Wire)
MONTREAL, June 5.—Mayor Martin sprung a new sensation on the city council this morning. Angered at the withholding of $325, paid ex-Mayor Lavallee during the two weeks' period of this year when Mayor Martin's election was in doubt, he has returned to the city treasurer a check for $840.20, the whole amount paid him as mayor, with an accompanying intimation that he would not serve as mayor any longer unless his claim was settled.
At a stormy meeting of the board of control this morning and when the controllers refused to see things his way, Mayor Martin left the room in high dudgeon, declaring that he would not return until the matter was settled. He has not formally resigned but declines to carry on his duties.

VIVIANI SELECTS FRENCH CABINET

Adolphe Messimy to Be Minister of War—Noulens Gets Portfolio of Finance.

(By Daily News Leased Wire.)
PARIS, June 5.—Rene Viviani, minister of public instruction, has accepted the premiership in a new cabinet to take the place of that which resigned earlier in the week and tonight promised to communicate to President Poincare tomorrow the names of the other members of his cabinet. The new cabinet will probably be as follows:
Premier and minister of foreign affairs—Rene Viviani.
Minister of justice—Bienvenu Martin.
Minister of finance—Joseph J. B. E. Noulens.
Minister of the interior—Louis J. Malvy.
Minister of war—Adolphe Messimy.
Minister of marine—Armand Gauthier.
Minister of public works—Fernand David.
Minister of the colonies—Millies Lacroix.
Minister of commerce — Gaston Thomsin.
Minister of agriculture—Maurice Raynaud.
Minister of labor—M. Godard.
Minister of public instruction—Rene Renoult.
Under-secretary of foreign affairs—Abel Ferry.
Under-secretary of the interior—M. Jacquier.
Under-secretary of fine arts—M. Ponsot.
Under-secretary of war—M. Maunoury.
Seven of the above, M. Martin, Noulens, Malvy, Gauthier, David, Raynaud and Renoult, held portfolios in the late cabinet of Gaston Doumergue. The others named have been members of previous governments.

PUBLIC SERVICE FOR SALVATIONISTS

Vast Hall in London Is Filled at Impressive Memorial to Wreck Victims

(By Daily News Leased Wire)
LONDON, June 5.—One of the most impressive scenes ever witnessed within the walls of London's vast halls took place tonight at the Royal Albert hall when a public memorial service for those who had lost their lives on the Empress of Ireland was held by the Salvation army. The immense hall, with its capacity for 15,000 people, was filled to the doors chiefly with Salvationists and friends. A large number of the general public also attended.
The service opened with a pathetic procession that will long be remembered by those who saw it. It consisted of the international staff of songsters, carrying their distinctive flags, followed by those members of the Canadian contingent to the international congress who had traveled across by other vessels, the Newfoundland and Indian officers. Then followed relatives and friends of the lost Salvationists and the commissioners and their wives.

NEAR RIOT FOLLOWS LOSS OF OIL LEASE RIGHTS

(By Daily News Leased Wire.)
CALGARY, Alta., June 5.—A telephone message was received at the office of the Calgary Petroleum Products company here today from the Dingman well, stating that the meter of the valve registered 320 pounds, which is the greatest pressure so far indicated at this well.
A near riot occurred at the land office tday on account of the fact that 360 ticket holders lost their right to select oil leases because they were not on hand when the numbers they held were called. This was solely due to the fact that the holder of ticket No 154 did not turn up at 9 o'clock and utilize the half hour allowed by the government for the purpose of choosing the oil lands he might desire. As a result of his absence the clerk continued to cry out numbers without any response until No. 516 was reached. This ticket was held by C. E. Buell, seller of confections at the Pantages theatre. Mr. Buell selected 1,920 acres of land, a conservative estimate of the value of which is $100,000.

GET SILVER BLACK FOX IN BRITISH COLUMBIA

(By Daily News Leased Wire.)
KAMLOOPS, B. C., June 5.—W. U. Hofray and D. E. Axten made a rich capture in the Walachin district recently when they caught a silver-black fox (vixen) and five cubs, which are one month old.

THREE KILLED IN TRAIN COLLISION

Passenger and Freight Meet in Head-on Crash

RUSH TOGETHER AT FULL SPEED

Canadian Northern Admits Wreck Is Bad One- Rush Doctors to Scene.

(By Western Associated Press Staff Correspondent.)
KAMSACK, Sask., June 6.—The Canadian Northern railway eastbound passenger train No. 12, for Winnipeg, met in a head-on collision with No. 201, a through fast freight, east of Cote siding, about six miles from this place.
Three men are reported killed and the engineer of the passenger train is badly injurd, as is also a brakeman on the freight train.
An express messenger and two mail clerks are reported killed, but no passengers were seriously injured.
Wrecking trains were rushed out from Kamsack and from Dauphin, also carrying medical aid. Bad wire trouble is reported by the despatchers' offices here and at Winnipeg, due to poles having been knocked down, and it is difficult to secure the details, though it is admitted a bad smashup took place. It is known, however, that both trains were going at a good rate of speed.
The grade from Togo, east of Kamsack, right to Kamsack is down grade, so that the freight would have considerable momentum, while the passenger train, being of only six or seven cars and therefore light, would make good time up the grade. The track in that district winds more or less and it is said the trains, not seeing each other, had not slackened speed.

Overran Orders.

The bodies of the mail clerks had not been recovered from the debris up to 4 o'clock this morning. Their identity cannot yet be ascertained. Donaldson is the express messenger.
Engineer Arnold was badly scalded and sustained severe injuries to his head and little hope is held out for his recovery.
The engineer is said to have overrun his orders and crashed into the freight 400 yards beyond Cote.

FARMERS BANK BILL IS PASSED

Liberal Asks Enquiry Into All Bank Failures Since Confederation—Discuss Grand Trunk Aid

(By Daily News Leased Wire.)
OTTAWA, June 5.—The bill to provide $1,200,000 to reimburse the depositors who lost money owing to the failure of the Farmers bank was given a third reading in the house tonight after another spirited debate.
J. H. Sinclair of Guysboro moved an amendment to provide that the provisions of the bill should not come into effect until an inquiry has been held into all bank failures since confederation.
The two critics of the bill were Dr. Michael Clark, Red Deer, and Levi Thompson of Qu'Appelle.
Hon. W. T. White repeated his statement of the other day that the bank should never have been permitted to do business by the late government and that parliament was under a moral responsibility to provide this sum for the depositors who had lost money.
When the Grand Trunk Pacific aid bill was taken up in committee, Premier Borden informed the house that the government had not admitted the legal right of the Grand Trunk Pacific to this guarantee but it had been considered unwise to carry the matter to the courts as this would involve delay and defer the completion of the line.

Legal Opinion in Support

He said that the government had been supported in its views by legal opinions by Hon. C. J. Doherty, minister of justice; H. L. Newcombe, deputy minister of justice; and Hon. Arthur Meighen, solicitor-general. On the other hand, the company, in support of its contention, had produced opinions from Sir Alan Aylesworthy, F. H. Chrysler, K.C., Ottawa; Sir Robert Findlay and A. F. Spense, another prominent English lawyer.
Replying to a question by Sir Wilfrid Laurier, Mr. Borden stated that the mountain section of the road would be completed by next autumn.
Hon. G. P. Graham expressed the opinion that the government had rightly set up the contention that the Grand Trunk Pacific at the present time had no legal claim for this assistance. The government, however, was probably right in its action because the road must be completed and because the idea originally in the mind of the two parties to the agreement had not been carried out. The bill was reported from committee.
Mr. Borden stated it was estimated the Prince Rupert terminal would cost $1,325,000.
Third reading was given to the

(Continued on Page Six.)

Best Copy

Soda Syphons and Sparklets

Take one home with you, you'll find it convenient for picnics and holidays. Have your soda water fresh when you want it.
B size, being a shade larger than a pint, each $1.50
Cartridges for above size, per box 60c
C size, slightly over a quart $2.50
Cartridges for C size, per box 90c

Thermos

If you prefer hot or cold drinks, take a Thermos. Our line is not the cheap vacuum bottle, but each and every one is guaranteed to keep boiling water hot for twenty-four hours or ice cold liquid cold three days. The prices are from.....$1.50 up

Picnics

Lunch Set, containing 12 napkins, 12 doilies, 12 paper plates, one table cloth, 4ft. x 6ft., per set 50c
Pie Plates, paper mache, two dozen for 15c
Wax Paper, 32 sheets, 18in. x 24in., per package 15c

Canada Drug & Book Co. Ltd.

Phone 81 Nelson's Pioneer Drug Store P.O. Box 502
MAIL ORDERS GIVEN SPECIAL ATTENTION.

Keep the ICE BOX Sweet AND Clean

For health and sanitary reasons, clean your Ice Box with Old Dutch Cleanser. It thoroughly cleanses every part from ice grate to waste pipe; especially effective for cleaning enamel, porcelain and galvanized linings. Use it freely, avoiding dangers of contaminating the food.

Keep a Can Handy
Large Can
10c

SOUTH SLOCAN SENDS OUT CARLOAD OF PLANKS

(Special to The Daily News)

SOUTH SLOCAN, B. C., June 5.—Mansfield & Boyer shipped a car of planks to the Canadian Pacific railway at Kaslo yesterday.

Curtis W. Lester and T. J. Mackinstocker drove through yesterday on their return to Nelson.

J. T. Bealby of Nelson spent Tuesday visiting his ranch at Bonnington Falls and friends at the junction. Miss Dorothy Bealby returned to Nelson with him.

W. S. Riblet spent yesterday at his ranch at Shoreacres.

Mrs. A. M. Johnson and family returned to Nelson after spending a few weeks at South Slocan.

Mrs. S. G. Timaeus of Taghum was a visitor here on Tuesday.

Mrs. J. Macaulay and Mrs. Marshallsay spent Monday at Tarry's, the guests of Mrs. J. Tarry.

Mrs. A. E. Cornwell of Nelson was the guest of Mrs. Macaulay at Stonebyres Tuesday.

CUTS FIRST CLOVER CROP AT COLUMBIA GARDENS

(Special to The Daily News)

COLUMBIA GARDENS, B. C., June 5.—W. Morrison, with the help of J. Quayle, has mown the first crop of clover off his field. Mr. Morrison expects to cut three crops this year.

Owing to the intermittent rains and days of warm sunshine all the gardens and orchards are doing exceptionally well. There is excellent prospect for a big harvest this fall.

C. Archibald took his partner, J. Davis, who had injured his foot, in to Trail to the hospital.

Mrs. H. W. Dunton and baby Violet left Wednesday morning for Woodspur, Wash., where Mrs. Dunton will visit a few days with her son, J. E. Dunton.

The children in the valley are picking wild strawberries, which are plentiful here.

R. Dunton left this morning for Colville, Wash., where he expects to secure and ride back a horse belonging to A. G. Nelson.

Mrs. Emma Sanders has given much pleasure to many of her friends and neighbors by beautiful bouquets which she has gathered from her extensive flower beds. Her rose bushes are coming into bloom.

Word has been received in the city that David Hartin, son of Dr. and Mrs. Gilbert Hartin, has graduated in medicine from McGill university. Dr. Hartin will return home and afterwards will go to Montreal where he will join the staff of one of the hospitals of that city.

For Your Sunday Dinner

PRIME ROAST BEEF — CHOICE YOUNG PORK
YOUNG VEAL — FRESH MUTTON
ROASTING CHICKEN — FOWL — YOUNG DUCKS
SHAMROCK SAUSAGE — CAMBRIDGE SAUSAGE
RANCH EGGS — CREAMERY BUTTER

P. BURNS & CO., LTD.

NELSON MARKET PHONE 32

Automobile Owners

WHEN NEXT YOU NEED TIRES OR TUBES BUY

"Firestone"

Manufactured by
America's Largest Exclusive Tire and Rim Makers
and sold by

C. W. JOHNSON, Wasa

Territorial Agent for Firestone

SUB-AGENTS WANTED SUB-AGENTS WANTED

KOOTENAY AND BOUNDARY NEWS

RETURN TRUE BILLS AT VERNON ASSIZES

Jury Finds One Man Guilty of Resisting Policeman and Another of Assault

(Special to The Daily News.)

VERNON, B. C., June 5.—At the spring assizes which opened today before Mr. Justice Murphy, the grand jury returned four true bills in the following cases:

Rex vs. Maurice Callans, attempted burglary and resisting an officer; Rex vs. Savino Lasaco, attempted criminal assault and assault; Rex vs. Henry Bailey, mischief; and Rex. vs. Quantierre, cattle theft.

The attorney-general has ordered a stay of the two theft cases of Rex vs. White and Rex vs. McAulay, traversed from the fall assizes. Rex. vs. Thorsden, for attempted murder, also traversed, has also been stayed.

In the Callans case a jury at noon returned a verdict of not guilty on the first count, but guilty on the second count. The evidence showed that Callans, a sheep herder, wild with drink, riotously attempted to enter the house of S. Hiller at Vernon early on the morning of May 26. He broke in the glass of the door and later fought with Chief of Police R. N. Clarke.

Lasaco was found not guilty on the first count and guilty on the second count.

TELLS HOW LUMBERMEN WERE KILLED AT WALDO

Coroner Decides No Blame Can Be Attached to Ross Saskatoon Lumber Company

(Special to The Daily News)

FERNIE, B. C., June 5.—Mike Powluk, a laborer employed by the Ross Saskatoon Lumber company's bush camp, which is about four miles from Waldo, died on the Great Northern passenger train shortly before its arrival in Fernie on June 1.

The deceased had been loading cars at the camp and had just lowered a car containing about 40 logs. He fell and before the car had quite stopped the two front wheels of the forward truck passed over his left leg above the knee. The car came to an absolute stop when the front wheel of the rear truck struck his body. This car at no time had been moving with any degree of speed as the track at the point where it was being loaded and for some distance beyond the point where Powluk fell beneath it, is absolutely level. The deceased was alive when picked up.

Coroner Wilkes held an investigation and after taking the testimony of Joe Mischovitch, Nicholas Sodoloski, D. B. Turner, assistant bush foreman for the Ross Saskatoon Lumber company, and a number of others, decided that it was not necessary to hold an inquest as the cause of death had been purely accidental.

A second accident occurred within half a mile of where Powluk met with the accident and within less than three hours after, to John Cox, a brakeman, who had assisted in taking Powluk down to the landing at Kootenay river, and who also was employed by the Ross Saskatoon Lumber company. Cox was continuing his work when the engineer, H. W. Leek, was lowering a trip of four loaded cars on to the switch, which lies in a hollow and in order that these cars would be in the clear had to push them up on the other side of the hollow. Cox had set the brakes on all four cars and as they were descending toward this switch he saw that the trip was liable to stall and stepped forward with the intention of releasing the brakes between the second and third cars. He tripped and fell forward, his arm being thrown across the track and cut off. His head and shoulders were badly bruised. He was assisted to his feet and walked to a log nearby and sat down. As soon as possible he was assisted to the car which had previously carried Powluk down to the landing, to which he was able to walk.

Mrs. Saunders was called, her husband, Dr. Saunders, being absent with the first injured man and she did everything possible for him, after which he was taken to Elko and taken on the midnight train to Cranbrook and placed in the hospital there, where he died the following morning.

Coroner Wilkes of this city investigated this case at the request of Dr. Bell of Cranbrook and did not consider it necessary to hold an inquest as there could not be any blame attached to the Ross Saskatoon Lumber company on account of these accidents.

A number of witnesses were examined in this case, among them being J. B. Hayes and H. W. Leek.

Cox came from Park Head, Ont., which is near Owen Sound, at which place his parents now reside.

These were the first serious accidents that have happened to any of the company's employes during the last six years.

ONTARIO NOMINATIONS

(By Daily News Leased Wire.)

TORONTO, June 5.—The following are today's conventions and nominations in the Ontario provincial campaign:

Ottawa East, at Ottawa—Ald. J. Pinard, Liberal.

Middlesex North, at Ailsa Craig—George Lewis, Conservative.

Kingston, at Kingston—Dr. A. E. Ross, M.P.P., Conservative.

Addington, at Tamworth—W. B. Black, M.P.P., Conservative.

Toronto Northeast—C. A. Moss and Dr. B. F. Mackenzie, Liberals.

Peterboro West, at Peterboro—W. Gillespie, Liberal.

Wellington West, at Brayton—W. G. Chambers, Conservative.

Dufferin, at Sherbourne—C. R. McKeown, Conservative.

Hon. J. A. Reaume has decided to run in the new riding of Windsor, Walkerville and Sandwich, and will be formally nominated June 22. He contends the Conservative convention here recently, at which he was refused nomination, was not legally constituted and Sir James Whitney had urged him to run.

TRY A NEWS WANT AD AND GET RID OF THAT ARTICLE NOT USED

BONNINGTON FALLS FORMS TENNIS CLUB

(Special to The Daily News)

BONNINGTON FALLS, B.C., June 5.—A meeting for the purpose of forming a tennis club was held at T. A. Whieldon's ranch on Wednesday evening. There were present Mr. and Mrs. T. A. Wheildon, Mr. and Mrs. G. Ashby, Mr. and Mrs. J. D. Yeatman, Mr. and Mrs. Ridge, Mr. and Mrs. R. G. Long, Major Goode, Collingwood Gray, R. I. M. Power of Thrums, G. Botting, Mr. Dixon of Willow Point, H. Broadwood, C. Patey, Mr. Fowler, Mr. Van Dolken and Rev. J. R. Kennedy.

Mr. Wheildon was in the chair and Mr. Kennedy acted as secretary.

The chairman stated that J. T. Bealby had given a site, situated between Bonnington and South Slocan, adjoining G. Ashby's ranch, for a tennis court. The secretary was instructed to write Mr. Bealby, thanking him for his generous gift.

The following officers were elected:
Honorary president—J. T. Bealby.
President—Major S. Goode.
Vice-president—J. D. Yeatman.
Secretary-treasurer—Rev. J. R. Kennedy.
Executive—Collingwood Gray and C. Patey.
Captain—T. A. Wheildon.

It was decided that the entrance fee should be $1 for men and the annual subscription $1.50; for women, $1; for those between the ages of 15 and 18, 50 cents.

Mr. Wheildon was asked to take charge of the work of construction, which is to proceed at once. It is hoped to have the court ready for July 1, when the Castlegar team is expected to play a return match. Matches are to be played in the near future with other teams, Willow Point desiring a fixture.

TO BURY EMPRESS WRECK VICTIM AT SILVERTON

(Special to The Daily News.)

SILVERTON, B. C., June 5.—The body of Mrs. T. W. Barbour of Silverton, who was drowned on the Empress of Ireland, will be brought here and interred in the New Denver cemetery.

Murdock McLean, superintendent of government roads, visited this section during the week.

Hon. Thomas Taylor spent a few days here during the week. He was accompanied over the district by William Hunter, M.P.P.

William Jenkin, formerly Canadian Pacific railway agent at this station, whose health nearly failed him some months ago, is recuperating at Providence.

HALCYON NOTES

(Special to The Daily News.)

HALCYON, B. C., June 5.—R. H. Muench of Nelson stopped off here on Thursday on his way north.

Mrs. A. L. Wilson and Mrs. D. Laughton, Nelson, left on Wednesday with the three children of Mrs. J. H. Matheson. Mrs. Matheson is nearly recovered from an attack of rheumatism.

J. Laughton and J. R. Willoughby, Revelstoke, arrived on Wednesday for a stay of a few days.

James Cronin of Spokane left on Friday much benefitted by his stay of a week.

CHECK CHRONIC RHEUMATISM NOW

RHEUMA Thoroughly Drives Out Deep-Seated Uric Acid Poison.

There is only one way to be free from Rheumatism—the accumulated impurities caused by an excess of Uric Acid poison must be expelled from the body. That is what RHEUMA will do and do it thoroughly. If you suffer from any form of Rheumatism—Sciatica, Inflammatory, Arthritis, Muscular, Lumbago or Gout — get a bottle of RHEUMA from the Poole Drug Co. for 50 cents. It is guaranteed.

"For years I suffered with Rheumatism in my arms and shoulders. My kidneys and bladder were effected, and I rapidly lost flesh. After five weeks' use of RHEUMA I was a well man." —William Fry, Fort Erie, Ont.

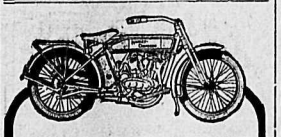

The Harley-Davidson Two-Speed WITH STARTER

It's the last word in motorcycles. The two-speeds are selective. and the rider can shift from high to low or low to high or neutral while the machine is standing still or in motion.

The step-starter does away with the necessity of dismounting and placing the machine on the stand to start. The rider may sit in the saddle with both wheels on the ground and give either pedal a downward push, engaging the step-starter and starting the motor.

1914 Catalog on request

Sold by K. HENRY
Nelson, B.C.

A New Lightweight, Deep Pointed
ARROW COLLAR
2 for 25 Cents
Cluett, Peabody & Co., Inc. Makers, Sales Dept. Montreal

BEN STOUT HEADS ROSSLAND MINERS

W. S. Bonner Is Vice President—Railway Commissioner Goodeve Pays Visit to City.

(Special to The Daily News)

ROSSLAND, B. C., June 5.—The semi-annual election of officers of the Rossland Miners' union took place in Miners' Union hall on Wednesday evening. The following were elected:
President—Ben Stout.
Vice president—W. S. Bonner.
Recording secretary—S. Hollingsworth.
Treasurer—J. G. McLean.
Conductor—Edward James.
Warden—W. Treverton.
Executive board—E. Campbell, P. Head.
Trustee—J. R. Grue.

Four nominees ran for the secretaryship but none having received a majority of votes another election will take place.

Hon. Thomas Taylor of Victoria, minister of public works, is in the city in connection with the rebuilding of the bridge on Second avenue, which collapsed some time ago. He inspected the site with L. A. Campbell, M. P. P., and the mayor. Mr. Campbell gave a luncheon in his honor at the Allan hotel at which about 16 were present.

Two classes were held in Miners' Union hall on Thursday in connection with first aid to the injured, the one in the morning being in charge of Dr. Chandler, and the evening class being in charge of Dr. Coffin. These classes will be held weekly.

J. H. Shofield, M. P. P., for Ymir district, is in the city.

J. Binney of Trail is a visitor in the city.

Mr. and Mrs. A. S. Goodeve arrived in the city last night and are the guest of their daughter, Mrs. G. C. Chubb.

W. J. Farmer of Castlegar is in the city today.

At the Methodist church on Sunday morning there will be a special address to the Sunday school scholars and adults. In the evening the subject of the address will be "The Achievement and Vision of a Church." At the meeting of the Epworth league on Monday evening Mr. Moir, who has been in the north, will give an address on the Klondyke, and "The Trail of Ninetyeight."

PROCTOR MAY FORM LIVE STOCK ASSOCIATION

(Special to The Daily News)

PROCTOR, B. C., June 5.—The secretary of the Proctor and District Farmers' institute, E. Watson, has received a letter from R. B. Homershaw, secretary of the Stock Breeders' association of British Columbia, asking him to form a branch district association. The object of the association is the encouragement and protection of the live stock industry in British Columbia and it is its intention to watch closely any pending legislation that may affect this industry.

Mr. and Mrs. Henry Steele and baby returned from Kaslo on Wednesday and are the guests of Mr. and Mrs. A. G. Gallup.

Roland Ellis of Boswell arrived on Monday evening and registered at the Outlet hotel.

R. M. Francis, a cousin of the Messrs. Francis of Sunshine bay, who is making a tour of the world, arrived at Nelson on Wednesday from Yokohama, and spent Friday at Coldspring ranch, Sunshine bay.

EDGEWOOD NEWS

(Special to The Daily News.)

EDGEWOOD, B. C., June 5.—Dr. Yend of Victoria arrived in Edgewood on Tuesday afternoon. He was met by Dr. Kelso, for whom he will act as local tenens during Dr. Kelso's absence at the coast.

Dr. and Mrs. Kelso spent Thursday night at the Edgewood hotel, leaving Friday morning for the coast.

Mrs. Timaeus, lately arrived from England, is at Braeside, Dr. Kelso's residence, acting as housekeeper during Mrs. Kelso's absence.

At the weekly meeting of the Women's auxiliary at Mrs. Grant Davis' on Thursday it was decided that the coming sale of work and strawberry festival should be held on Rev. Mr. Grove's land on Friday, June 26. The proceeds of the festival and sale are to be given toward St. Agnes' church fund. It is hoped that many church sympathizers will attend from Nakusp and Burton City.

Mrs. J. B. Conway paid a flying visit to Nelson this week.

The recent storms in this vicinity have done much good to the local gardens.

Rev. Mr. Adams will preach next Sunday in Banting hall at 7:30. The new Sunday school is doing well, the rollcall being the largest yet on record at Edgewood.

Rev. Mr. Montgomery's sister, who sailed from Southampton, England, on May 28, is expected shortly to arrive in Edgewood.

Wednesday being the King's birthday, flags were flying in town and the scholars enjoyed a day's holiday, many of the youngsters attending an impromptu picnic and enjoying the bathing on the lake shore.

Mr. and Mrs. Shields and family, accompanied by Mrs. Dun and son of Needles, drove through Fire valley and visited friends in Edgewood, returning home by the lakeshore wagon road.

Mr. Ashcroft, schoolmaster in Fire valley, left on Thursday's afternoon boat for Nelson.

J. W. Ford was a Nelson visitor during the week.

The next meeting of the Woman's auxiliary will be held at the residence of Mrs. Ellis next Thursday at 3 p.m.

Among those registered at the Edgewood hotel are W. Gedings and R. Hendry of Burton, R. H. Maher and J. Lawson of Nelson.

Mr. and Mrs. J. H. Price and son arrived today from Ymir.

OUTLET SPORTS CLUB TO HOLD RIFLE SHOOT

(Special to The Daily News)

PROCTOR, B. C., June 5.—Several members of the Outlet Sports club will be at the rifle association range at Balfour at 2 p.m. tomorrow to get everything in readiness for the first of the four shoots for the Dominion of Canada prize, which will commence at 9 a.m. on Sunday. Forty per cent of the members must shoot or there is no competition.

There will be a general meeting of the Outlet Sports club in Gallup's hall on Monday at 7:30 p.m., when the chief business will be the question of the rifle association's continuance as part of the sports club and the election of a vice-president.

WINS SNOWSLIDE CASE AGAINST COAL COMPANY

(Special to The Daily News)

FERNIE, B. C., June 5.—In the case of S. Cardamone vs. Crows Nest Pass Coal company, Mr. Justice Clement gave judgment in favor of the defendant. This was an action for damages for injuries received at Coal Creek mines in a snowslide in 1912. Compensation was paid into court at the time by defendant but action for damages was entered by the plaintiff, who was nonsuited. The case was taken to the court of appeal when a new trial was granted.

FOR THE CHILDREN

Wash Dresses
STRONG MATERIAL, TASTEFULLY TRIMMED
Price .....90c and up

Hose
COTTON, LISLE, CASHMERE
Price, per Pair .....15c and up

Sunshades
IN ASSORTED COLORS.
VERY PRETTY AND SERVICEABLE

A FULL STOCK OF RIBBONS, LACE, UNDERWEAR AND DRESSES

FOR THE LADIES

Lingerie Waists
EXCEPTIONAL VALUE—DIRECT FROM THE FACTORY
Price, $1.00 and up

Outing Skirts
JUST THE THING FOR HOLIDAY JAUNTS

Summer Underwear
VESTS, DRAWERS AND COMBINATIONS—VERY CHEAP

Crompton's a la Grace Corsets
THE LEADING CANADIAN CORSET
Price, $1.00 and up

Smillie & Weir

LADIES' WEAR SPECIALISTS

AUSTRALIA FACES GENERAL ELECTI

Position Similar to That of Ca but Dissolution of Senate Pre vents Crisis.

LONDON, June 5.—Sir R. M. gusson, the newly appointed gove general of Australia, has accede Premier Cook's request for the solution of both senate and hous representatives, consequent upon former's rejection for the second in two successive sessions of the forbidding a grant of preferenc Unionists in employment for gov ment works.

The position which Premier had to face was analogous to created in Canada over the naval but the prime minister had ch to appeal to the people on the gr that if only one chamber had dissolved, the government even was returned with an increasing jority, would still be confronte a solid Labor phalanx in the se His present move, he says, is the method for overcoming the para of a parliamentary government. had not been adopted a serious would have arisen. The election expected in August.

DRUGGIST WOULD NOT GET THEM

So She Ordered Them By Mail

The people of the United States appreciate GIN PIL quite as much as do we Canadians. They have tried G PILLS—have found that they cure Kidney and Bladder Troubles—a they won't be beguiled into us anything else.

HOLYOKE, MASS

"Having taken 2 boxes of y excellent GIN PILLS, they relie me so much that I am quite satisf with the results. I gave an order my druggist about three weeks ago send me some more. Nothing come yet and I had to borrow a from a lady friend who was also us GIN PILLS. I have none left and sending you $1.50 for three bo which I would ask you to send at o as I am not quite so well when I without GIN PILLS."

AGATHE VANESSE.

If you, who are taking GIN PILLS, have any trou in getting them, write us direct. We will send you quantity at the regular price of 50c a box, 6 boxes for $2 and will also arrange with a dealer in your vicinity handle GIN PILLS so that you can always get them without inconvenience delay.

Don't take substitutes. Nothing else is "just as good" or "just the sam as GIN PILLS—and you can't afford to risk your health and waste your mo when you know that GIN PILLS will give prompt relief in all cases of Kid Disease, Pain in the Back, Swollen Joints, Suppression and Incontinence of Uri Rheumatism, Sciatica and Lumbago. National Drug and Chemical Co., Canada Limited, Toronto.

MANGA-TONE BLOOD AND NERVE TABLETS are especia useful in the treatment of all Female Troubles and diseases arising from Imp Blood. They build up the whole system. 50c. a box.

THE NEAL INSTITUTE
Cranbrook British Columbia

THE

Neal Treatmen Does the Business

It takes a shaky, done-f man and puts him on feet. It drives the alc holic poison out of system in

Just Three Day

Best Copy

561

IDNEYS CURED AND VITALITY REGAINED

ominent Ontario Merchant Says He Is Enjoying "The Best Health I Ever Had" Thanks To "Fruit-a-tives".

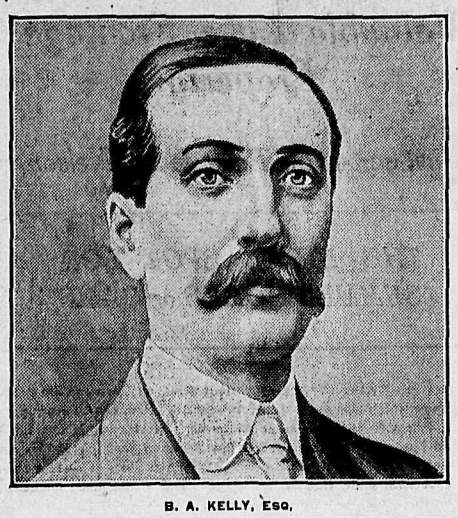

B. A. KELLY, Esq.

HAGERSVILLE, ONT., Aug. 26th. 1913

"About two years ago, I found my health in a very bad state. My Kidneys re not doing their work, and I was all run down in condition. I felt the need some good remedy, and having seen "Fruit-a-tives" advertised, I decided to them. Their effect I found more than satisfactory. Their action was mild l the result all that could be expected.

My kidneys resumed their normal action after I had taken upwards of a ven boxes and I regained my old time vitality. Today I am as well as ever, best health I ever had, and I unhesitatingly give you this letter and my oto for publication if you wish"

B. A. KELLY

"The greatest kidney remedy in the world", is what thousands of people about "Fruit-a-tives". And it is true. "Fruit-a-tives" heals the kidneys, engthens the kidneys, cures the kidneys, as nothing else will. All over Canada day, hundreds of people who were sick and suffering, are curing themselves of ney and bladder troubles, Rheumatism, and Lumbago by taking "Fruit-a-es", the famous medicine made from fruit juices.

"Fruit-a-tives" is sold by dealers everywhere at 50c a box, 6 for $2.50, al size, 25c.—or will be sent on receipt of price by Fruit-a-tives Limited, Ottawa.

ORTS FEATURE OF ARROW PARK PICNIC

(Special to The Daily News)

RROW PARK, B. C., June 4.—The g's birthday was celebrated in Ar- Park by a picnic for the children. It organized by the Presbyterian day school.

ports started at 3 o'clock and were tinued until nearly 8 o'clock, with hour's interval for tea and despite occasional threatening aspect of weather it proved fine. A party n Carr's landing and Burton came and H. R. Rothwell of Nakusp ught over a few friends. Owing to generosity of many friends it was sible to hold a large number of es, both for girls and boys. Very went home without a prize.

n the high jump William Campbell, years of age, cleared the creditable ght of 3ft. 5in., and the winner in open high jump, Alan Keffer, ped 3ft. 10in. Mr. Hamil and J. es acted as judges, H. Nicolle and James as handicappers, F. Job as ter and Messrs. Knox and Ash- th as stewards. The following were results of the races:

0 Yards Handicap, girls six and er—1, Jennie Mauchline; 2, Jessie ox.

ack Race, 80 yards, boys—1, Ernest icker; 2, William Marshall.

hreading Needle Race, girls—1, Elfie Knox; 2, Agnes Longbotham.

100 Yards Wheelbarrow Race—1, William Moseley and William Spencer; 2, William Campbell and William Marshall.

Potato Race (Girls)—1, Agnes Longbotham; 2, Mae Mole.

80 Yards Three-Legged Race (Boys) —1, Arnold Renicker and William Eades; 2, William Marshall and William Campbell.

Skipping Contest (Girls)—1, Jean Campbell; 2, Agnes Longbotham.

High Jump, 12 and under, boys—1, Willie Campbell; 2, Ernest Renicker.

High Jump, Open (Boys)—1, Allan Keffer; 2, Arnold Renicker.

Long Jump, 12 and under (boys)—1, William Campbell; 2, Ernest Renicker.

Long Jump, Open (Boys)—1, William Campbell; 2, Allan Keffer.

High Jump, 12 and under (girls)—1, Lizzie Campbell.

Long Jump, 12 and under (girls)—1, Mabel Knox; 2, Gladys Hartley.

Married Ladies' Race—1, Mrs. Campbell; 2, Mrs. Beck.

Single Ladies' Race—1, Miss L. Graham; 2, Miss A. Glover.

Married Men's Race—1, Mr. Gould; 2, J. James.

Single Men's Race—1, R. Keffer; 2, F. Job.

The prizes were presented by A. Ritchie.

PRINCE OF WALES HAS COME OUT OF HIS SHELL

GOES INTO SOCIETY AND SHOWS MORE PARTIALITY FOR FEMALE SOCIETY—NEWEST OF DUKES MAY TAKE AN HEIRESS FOR WIFE—LORD ROSEBERY AND HIS INSOMNIA —DUCHESS OF MARLBOROUGH AND HER GREAT HEIGHT —HOW SHE TRIES TO ACCENTUATE IT—NEWS OF CANADIANS ABROAD.

(BY THE DOWAGER.)

LONDON, May 23.—At last the Prince of Wales is beginning to show a bit of natural interest in the debutantes of the moment and has been giving more than polite attention to Lady Mary Curzon, Lady Maud Cavendish, daughter of the Duke and Duchess of Devonshire, and various other young beauties. When it was noticed that his royal highness was willing, at length, to pay a little court to the fair ones the King as well as the Queen and all his family were as pleased as Punch and thought it a *great joke, for the prevailing opinion* in the household was that he was taking himself and life in too serious a manner. *The prince has defined* Lady Mary as "a real sport" because she was able to talk to him about rowing and riding and "looping." Lady Maud Cavendish is another gay little spark, full of fun and merriment, and has no more respect for the prince than for any other young man of his ag She is bound to be a big success, for this is the type the young men of the day like.

Although the oldest and most distinguished of all the great Scotch families, the Argylls are shockingly poor for their position; the new duke is a business man and they say, though he is far too romantic to marry for money, he intends to go where money is. His new grace is a fine *figure of a man and like the majority* of his kind immensely proud of his race and of his position. When Queen *Victoria's daughter married the then* Marquis of Lorne, an old Scotch woman remarked on the wedding morn, "Ah, her majesty ought to be a proud woman this day." The new duke is not at all dour, but he is a bit "cautious" and very careful of the "saxpences."

If Lord Rosebery were any man but himself he would long ago have committed suicide as a consequence of his sufferings from insomnia. In his efforts to get cured he has expended a ton of money and has consulted almost every famous specialist in nerves in the world, including a Jap who came over from Tokio in order to see if he could do anything for the statesman. One day recently when at Dalmeny he met an old Scotch woman, who has known him all his life.

Uses Nightcap—Sleeps Better.

"Na, na, me lord," she said, "ye dinna do the right thing; ye just clap *on your head a night can every night* when you go to bed and my name isn't Jinney Macpherson if you don't go to sleep." It seems Lord Rosebery took her advice and has been sleeping a little better. In the past some of the great physicians did recommend the nightcap for sleeplessness, they being of the opinion that it is all-important to keep the head warm. Lord Rosebery's old friend also got him to reverse the order of the doctors in regard to open windows, telling him "he would na sleep if he had too much draught on his poor head." He accepted her notion in this regard, too, and agrees with her that the open window is not the wooer of sleep it is supposed to be.

The Duchess of Marlborough is looking taller than ever this season. She is wearing striped gowns and she has of late grown even thinner than she used to be. She loves to tower over everybody, men as well as women—in fact, she is the only woman one has ever met who enjoys being so tall and actually tries to add inches to her stature. While still in court mourning she was to be seen in a black and white striped silk frock with a very quaint three-quarter jacket and a very high black chip hat which added tremendously to her height. But she never looks anything but graceful. She has had to take care of her health lately and has strict orders from the doctors not to spend much time at Sunderland house this summer, a particularly airless abode because of the thickly populated slums that surround it. When her boys are there their great delight is to throw bits of silver and pennies out of the windows to the poor children. I have often wondered if their mother knew it. They have been known to make a raid on the larder, too, and send jellies and cakes out to the urchins. Indeed, when these important *lordlings are at their mother's town* house they are up to all sorts of capers, and in the neighborhood go by the name of "the demons."

Teck to Be Governor.

It is now practically settled that the *Duke of Teck will be the new governor* and constable of Windsor castle, though his acceptance of this appoint*ment has not yet been announced.* There is a salary of £1,200 attached to this office, which has been held by a member of the royal family for many years, the Prince Consort filling the post for a long time. There is no official residence attached to it, but it is understood that when the Duke of Teck takes over the position he will receive the apartments in the Henry III. tower, now occupied by Prince and Princess Alexander of Teck, who will vacate the suite when they leave for Canada toward the end of summer. The constable of Windsor castle has many privileges, though these have been considerably curtailed since the days when he had the right to exact a fee from all who stayed within the precincts. It is usual for the governor of Windsor castle to become a Knight of the Garter, and it is *believed that this honor will be con*ferred upon the Duke of Teck when the birthday honors come to be pub*lished next month.*

Miss L. Newman of St. Catherines and Miss E. Kilgour of Guelph have arrived in London after a six months' tour through Italy, Switzerland and France. They are returning to Canada next month.

Mr. and Mrs. David Pottinger and Miss Margaret A. Reid of Ottawa are the guests of Dr. Parkin at Seymour house, London.

Louis Simpson of Ottawa is staying with friends in Surrey.

The Misses Wicksteed of Ottawa are spending a few weeks at Folkstone.

E. O. Birch of Montreal is staying at Malvern Spa.

Miss Amy Palmer and Miss Carey of Sharlottetown are *making a stay* at Tunbridge Wells.

H. Etches of Toronto is staying at *Oxford.*

J. H. and Mrs. Manson of Winnipeg have arrived from the Riviera and return to Canada this week.

The team of Canadian cadets, most of whom are from Calgary, are having *a very enjoyable time in London prior* to the competitions. On Sunday they were at Westminster abbey, where they were taken round by Bishop Boyd-Carpenter. On Monday they visited the zoological gardens. On Tuesday they went to Lords to see a cricket match, and on Wednesday they were the guests of the lord mayor at the Mansion house. They are looking forward with a great deal of pleasure to their visit to Windsor castle, where their host and hostess will be Prince and Princess Alexander of Teck. They are going to the chapel royal on Sunday next. They will spend a day with Lord and Lady Roberts at Ascot. Visits to Harrow and Winchester are also intended, and after the competitions they will go to *Portsmouth to see the* portion of the fleet stationed there. After that they will proceed to Alder*shot and Woolwich*, and the last item on their program will be a visit to Brussels and the battlefield of Waterloo.

D. D. Lesperance, M.P. for Montmagny, and Mrs. Lesperance have returned from a tour of the continent and are leaving for Canada this week.

Miss Marie Elliott of Ottawa, who has recently resided in Los Angeles, Cal., will give a lecture on "The Flute Interpreted" at the Lyceum club, Piccadilly, on Friday, June 26. Miss Elliott has been identified with musical circles in Canada for several years past and has the patronage of the Countess of Antrim, the *Countess of* Minto, Viscountess Errington, Lady Elizabeth Cochrane and others.

Among the *successful* candidates at the first professional examination in anatomy and physiology for the di*ploma of* F.R.C.S. is L. J. Cameron, M.D., Manitoba and King's college, London.

Entertain Canadians.

Canadian visitors to London are having plenty of entertainment under *the auspices of the Victoria league.* A very enjoyable time is being spent and a visit is being arranged this week to Hatfield house, the residence of the Marquis of Salisbury. For Saturday, when the celebration of Empire day takes place, under the auspices of the League of the Empire, a large number of invitations have been issued for the review in Hyde park. For the fourth year in succession Capt. and Mrs. J. P. Boyd-Carpenter are again entertaining representatives and visitors from *Canada and the over*seas dominions at the Connaught rooms. This is usually one of the *most delightful functions of the sea*son.

Sir Max Aitken, M.P., who has been *in indifferent* health since his return from Canada, has gone to Munich to consult his old specialist and will probably stay there some time.

Dr. Charles Harris of Ottawa has received many compliments from musical people on his conductorship of the imperial choir of 2,000 voices at the Albert hall last week. Dr. Harris tells me that he hopes to take the choir to Germany next year.

Canadians in London.

Visitors registered at the Canadian office, Victoria street, during the week *include:*

Alfred A. Jones, J. W. Laing, Mr. and Mrs. S. J. Emanuels, Mrs. J. Hal*liday, Mr. and Mrs. E. J. McFeely, D.* C. Beckingsale, Mr. and Mrs. F. W. Grell, D. E. Brown, Hugh McInnes, William H. and Miss E. M. Frost, H. A. Jones, Mrs. E. G. Shaw, Mr. and Mrs. W. J. Taggart, Capt. and Mrs. E. Mead-Turner, Vancouver, B. C.; R. W. Clark, Arthur Lee, James F. Grant, E. Balfour, Thomas Hooper, James Rutherford, Victoria, B. C.

Canadians in Paris.

Visitors at the Canadian office, Paris, include Mr. and Mrs. F. W. Green and Miss Springer, Vancouver, B. C.

SENATE DIVIDES ON RAILWAY BILL

(Continued from Page One.)

they are reputed to be the principals, *if not the only members.*

"Under the said bill the 'guaranteed securities' are not to be taken into account in making up the maximum of the mortgage securities which may be issued under the trust deeds referred to in sub-section 2 of section 4 *and in section 11 of said bill.*

"No proper evidence has been given that Sir William Mackenzie or Sir Donald Mann are not directly or indirectly enriching themselves through the financing of the Canadian Northern railway system or by means of subsidies, land grants or townsites, which should have inured to the benefit of the system.

Out of Order, Says Lougheed.

"Valuable lands which may be used for townsites or other purposes and which have been given to and acquired *by the Canadian Northern railway* system and important enterprises connected with the said system are not included in the 'guaranteed securities.'

"And this house desires to ascertain whether the government would not be disposed to facilitate the aid being *given on conditions which would* not be open to the above mentioned objections."

Hon. Mr. Lougheed said that an amendment could not be made to a money bill in the senate.

Senator Beique said it was not an *amendment to the bill but to a motion* for second reading.

Hon. Mr. Lougheed said the amendment was only an expression of opinion. Therefore it was not germain to the motion. He asked that it be ruled out of order. The objection was *overruled.*

Senator Dandurand asked if there was to be no answer from the government side.

Hon. Mr. Lougheed—It does not seem to be necessary to answer as yet.

He moved that the bill be set down for hearing tomorrow as Saturday was a sitting day.

Senator Dandurand said he thought the bill should be held over until at least Monday, that the government might have time to think over the resolution which the senate had just adopted.

Hon. Mr. Lougheed—If the gentlemen opposite wish to put off further consideration of the bill until Monday, I am willing.

The bill was therefore set down for second reading at the first sitting Monday.

The senate divided upon Senator Bostock's amendment, which was carried by 34 to 22.

The division was on straight party lines. Sir Lyman Melvin Jones, who left the Liberals because of their advocacy of free agricultural implements cast his first vote with the government.

Rev. F. V. Harrison of Kaslo will have charge of both services in St. Saviour's church tomorrow.

WHEN BABY SUFFERS FROM CONSTIPATION

Mothers, if your baby suffers from constipation, if his little stomach or bowels are out of order, give him Baby's Own Tablets. They never fail to give relief and an occasional dose will banish constipation and keep the stomach and bowels in perfect order. Concerning the Tablets, Mrs. J. H. Gagnon, St. Simon, Que., writes: "I *cannot recommend Baby's Own Tab*lets too highly as a cure for constipation as I have found them the very best medicine in the world for this trouble." The tablets are sold by medicine dealers or by mail at 25 cents a box from The Dr. Williams' *Medicine Co., Brockville, Ont.*

A Real Lever Simulation

GOLD WATCH FREE.

A straightforward generous offer from an established firm. We are giving away Watches to thousands of people all over the world as a huge advertisement. Now is your chance to obtain one. Write now, enclosing 25 cents for one of our fashionable Ladies' Long Guards, or Gents' Alberts, sent carriage paid to wear with the watch, which will be given Free (these watches are guaranteed five years), should you take advantage of our marvellous offer. We expect you to tell your friends about us and show them the beautiful watch. Don't think this offer too good to be true, but send 25 cents to-day and gain a Free Watch. You will be amazed.—WILLIAMS & LLOYD, Wholesale Jewellers (Dept.141), 60, Cornwallis Road, London, N., England.

ABSORBINE STOPS LAMENESS

from a Bone Spavin, Ring Bone, Splint, Curb, Side Bone, or similar trouble and gets horse going sound. Does not blister or remove the hair and horse can be worked. Page 17 in pamphlet with each bottle tells how. $2.00 a bottle delivered.

Horse Book 9 K free.

ABSORBINE, JR., antiseptic liniment for mankind. Reduces Painful Swellings, Enlarged Glands, Goitre, Wens, Bruises, Varicose Veins, Varicosities, heals Old Sores. Allays Pain. Will tell you more if you write. $1 and $2 a bottle at dealers or delivered. Book "Evidence" free. Manufactured only by W. F. YOUNG, P.D.F. 445 Lymans Bldg., Montreal, Can.

"Old Fashioned Cleanliness"

cost our mothers many a "back-breaking" day. The "new fashioned" cleanliness costs only the price of a cake of Sunlight Soap.

This purest of all laundry soaps has a gentle strength that moves dirt quickly without rubbing. And a $5,000 guarantee proves there is no adulterant or impurity in it to injure the finest fabric or hurt the daintiest hand.

For the thousand and one soap uses around the house—there is just one soap—

Sunlight Soap

5c. A BAR

All grocers sell and recommend it

137

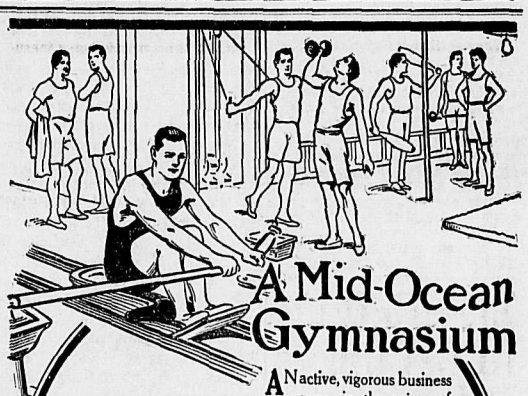

A Mid-Ocean Gymnasium

A active, vigorous business man, in the prime of life, can find many outlets for his energy during the ocean voyage on

The Alsatian and Calgarian
New Quadruple-Screw Express Steamers of the
ALLAN LINE

Besides the spacious promenades, there are the Gymnasiums. These are lofty apartments on the boat decks, modeled after the gymnasiums of the athletic clubs abroad.

They are fitted with the latest appliances for bodily exercise, and have everything demanded by the athlete to keep in physical condition. The Gymnasiums are also favorite places with the boys, who are well *content to spend many hours* during the voyage indulging in their favorite exercises.

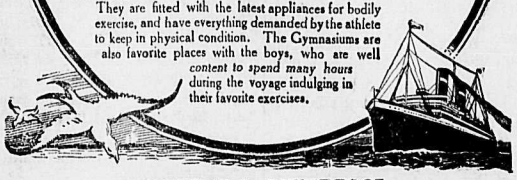

MONTREAL to LIVERPOOL

1st Cabin $95.00 and up. 2nd Cabin $55.00 and up.

For rates, sailing dates and descriptive literature, apply to any railway or steamship agent, or

W. R. ALLAN, General Northwestern Agent, WINNIPEG. 110W

CUNARD LINE
CANADIAN SERVICE

DAYS OF PERFECT COMFORT.

COMFORT reigns supreme on the Cunard-Canadian Steamships. They are operated to appeal to the great majority of the travelling public who demand comfort and safety above all else.

Dining Rooms, Lounges, Writing, Music, Reading and Smoking Rooms are attractively furnished.

Staterooms contain 2, 3 and 4 berths, with large wardrobes, rectangular windows, electric lights and fans, and running water. Hot and cold water for both shower and tub baths.

The New Magnificent "Aquitania"

New York, Fishguard, Liverpool Service—accommodation for 3250 passengers, 901 feet long; 97 ft. wide.

From New York—June 10, July 1, July 22 and August 26

Great Britain's Largest Ship, the Embodiment of the Proved Qualities of the "Lusitania" and "Mauretania". 22W

Full information as to sailing dates, rates, reservations and descriptive literature to be had from any railway or steamship agent, or

THE CUNARD STEAMSHIP CO. LIMITED, 304 Main Street, WINNIPEG.

Ever Realize

That the greatest joy of living depends on freedom from aches and pains and worries?

Also, that perfect health depends largely on the proper selection of good, nourishing food.

The ordinary diet is often heavy and indigestible, or lacks certain essential elements. It's a wise plan—especially in summer time—to drop out heavy, rich foods and take on a simple, nourishing, easily digested food, such as—

Grape-Nuts

Made of prime whole wheat and barley, Grape-Nuts retains all the rich nourishment of these grains, including the mineral salts so often lacking in ordinary food, but which Nature must have to build perfect bodies—brains and nerves.

Grape-Nuts digests easily and quickly—generally in about one hour.

Ready to eat from the package, fresh, crisp, appetizing—

A regular ration of Grape-Nuts as the cereal part of meals will show—

"There's a Reason"

—sold by Grocers everywhere.

Canadian Postum Cereal Co., Limited, Windsor, Ontario, Canada.

The Daily News

Published at Nelson Every Morning Except Sunday, by

The News Publishing Company, Limited

W. G. FOSTER, Editor and Manager.

LEGAL AND OFFICIAL ADVERTISING

Effective on and after Jan. 1, 1913.

Legal Advertising (includes municipal and government notices) — 12c per line for the first insertion and eight cents per line for all subsequent insertions.

In certain cases, however, for the convenience of the public, flat rates have been set, as follows:

Applications for Liquor Licenses:—Once per week for four weeks, $5; daily for month. $30.

Applications for Transfer of Liquor Licenses:—Once per week for four weeks, $7.50; daily for month, $45.

Land Purchase Notices:—Once per week for 60 days, $7.

Land Lease Notices:—Once per week for 60 days, $7.

Certificate of Improvement Notices:—Once per week for 60 days, $12.50.

Delinquent Co-ownership Notices:—Once per week for 90 days, $25.

Duplicate Certificate of Title Notices:—Four insertions, $8; eight insertions, $14.

Water Application Notices:—Four insertions up to 100 words, $6; over 100 words, in proportion.

Where any of the above applications contain more than one application or notice, each application or notice will be charged for as a separate advertisement.,

SATURDAY, JUNE 6

THE CRY OF WIDER MARKETS.

The Winnipeg Tribune, in its issue of June 1, returns, apparently just "to keep its hand in" for the next general election, or it may be to endeavor to convince the farmers on the prairie that it alone is their friend and is seeking to advance their interests, to this old and familiar cry of wider markets, and has done so with the confident tone of an inspired seer, in an editorial which, in part, is as follows:

When parliament prorogues this week the farmers of western Canada will find themselves in the same hampered position that they were in last year and for many years past. There are two vast foreign grain markets at our very doors where it is confessed by every government in Canada the prevailing prices for our great products are higher for us than anywhere else in the world. The patriotic act of tearing down certain obsolete legislative barriers would give Canadian farmers free access to those markets, increase the price of our products, and spread greater prosperity over the whole Dominion. The financial return to the men and women who toil and sweat on the land would be great. The people of western Canada are today suffering from legislative oppression, and the market-closing policy persistently followed by Premier Borden and a handful of men who influence him in his unwise course. The politicians do not deny that agriculture is Canada's basic industry. Why do they continue to hamper the industry upon which the whole Dominion is dependent for its prosperity?

The Tribune might well have selected a more fitting occasion, and could scarcely have taken a less suitable date for giving utterance to this diatribe. Every one who is accustomed to keep track of the wheat quotations in the Winnipeg and Minneapolis markets—the two grain markets of Canada and the United States respectively in which conditions are most nearly similar—is aware that sometimes the former has a higher price quoted for wheat than the latter and that it is at other times the reverse of this, dependent upon the fact whether in the market at the latter place the buying is for home consumption or for export. The price quoted for wheat in the Minneapolis market varies not a little as this is the case. If the wheat is needed there for home consumption, if it is wanted by the mills there, for example, for the purpose of its being mixed with an inferior grade of wheat and bringing it up to a certain standard, a considerably higher price is often offered for it than would be the case if it were being bought for export. If, however, the buying in Minneapolis is for export, the Winnipeg price is almost invariably the higher of the two.

This as a matter of fact was the fact on the day on which the article *under discussion appeared* and has been for some time. On the market page of the Tribune of June 1 appeared the following quotations:

Winnipeg market—Open, 95½; high, 96; low, 95⅛; close, 95⅝.

Minneapolis market — Open, 90⅞; high, 91; low, 90½; close, 90¾.

These figures tell their own story so plainly that he who runneth may read.

Don't Swat That Fly

Mashing flies is unsanitary and dangerous because it always leaves the disease germs to be distributed through the house when dry.

WILSON'S FLY PADS kill both flies and disease germs, and they kill them all.

Just think of it. One ten-cent packet of WILSON'S FLY PADS has actually killed a bushel of flies.

No other fly killer gives results at all approaching this.

All druggists and grocers sell WILSON'S FLY PADS.

DIVORCE.

The question of divorce courts is being somewhat discussed in the newspapers, and was brought up and discussed at the conference of the Methodist church which has just been closed at Calgary. It is said that there should be no divorce or that it should be available to all aggrieved persons at a reasonable cost, which is certainly not now the case in Canada. In the maritime provinces and in British Columbia there are divorce courts, but not in any of the five intervening provinces.

In the conference referred to Prof. S. Goldsworth Bland introduced the subject, and objected to the present status of the matter; and apparently with reason. The Confederation act recognized such courts as had been existing in a province at the time when it became a member of the confederation, but made no provision for further courts, but entrusted the granting of divorce to aggrieved persons in them to the Senate. Concerning this matter Prof. Bland says:

There are two very serious objections to this method. One is that it reserves the privilege of divorce to rich people. Preliminary expenses in connection with an act for divorce are at least $1,000, and the ultimate expense is very great. It is plainly out of the question for a poor person to get a divorce.

In the second place, this court is incompetent, and subject to sordid influences. The Senate is not a court fit to decide upon any important question involving law and evidence. The Senators are not competent to decide upon the questions involved. Only recently it was shown that applicants for divorce secured support of Senators by a very active lobby and certain Senators, including the leader of the senate, insisted that the divorce should be granted without the evidence being taken.

In British Columbia there is a divorce court, and divorce can be granted to aggrieved persons for a small number of cases of transgressions of the duties resting upon married persons. No abuses have sprung up under this system and there is no reason to suppose any will. Divorce, of course, should be granted for only the serious offences of the marital relationship. In this province there has been no extension of the grounds for which divorce will be granted by the court and no change in the act during the some fifty years since it became the law of the province, and there appears no demand for any change. An arrangement which has worked so well in British Columbia should prove equally successful in the other provinces. Why not try it and thus relieve the Senate of its excuse for existence?

AN OCEAN RACE.

If the usual dates of their voyages will bring them together, a race between the Mauretania, the swiftest ship of the Cunard line, and the Vaterland, the latest and swiftest of the Hamburg-Amerika line, is likely to take place. In November of 1907 the Mauretania made her record run from Liverpool to Sandy Hook in 5 days and 5 hours and her best run from Sandy Hook to Ireland is 4 days 13 hours and 41 minutes, having attained a speed during that trip of a little under 26 knots.

The Vaterland is a new ship, said to be the largest afloat, and during a two days' trial run on the North sea attained a speed of 25.4 miles when running against the wind and of 26 knots when running with the wind.

While the fact that there is any intention to race will of course be denied, still a contest is certain to take place if the dates of their sailing on their trips can be arranged so as to make this possible. They belong to rival lines, are the best ships of their lines, and belong to rival nations.

EDITORIAL NOTES

The presentation to Hon. Arthur Meighen and Mrs. Meighen at Ottawa yesterday was a fitting tribute to the solicitor-general's ability and the popularity of himself and his most excellent wife.

Sir Percy Scott says battleships are no longer of use and that submarines are the war vessels of the day. If Sir Percy is correct Canada should at once offer a flotilla to the Imperial authorities—providing the Senate does not object.

The immigration department at Ottawa has reversed the order of local officials and has admitted to Canada "Mother" Jones, whose object in coming to this country is to address a mass-meeting of the union miners at Nanaimo. The decision of the department is a right one. If "Mother" Jones breaks the law she can be deported, but to judge her actions in advance does not appear fair and will strike many as unjust alike to her and to the union miners.

The majority in the Senate appears disposed to oppose the government's Canadian Northern railway aid bill. The Senate will keep meddling in things until it meddles itself out of existence or bring about a change in the method of constituting its membership.

WHAT THE PRESS IS SAYING

A World Benefactor.

Though Pasteur's discoveries in the domain of science saved to the country many billions of francs, none of these discoveries were ever commercialized or turned to his personal profit. Unlike Edison, he presented them free to humanity, and humanity, the world over, acclaims him as the greatest of its benefactors.—Catholic Register.

"Ecclesiastical" Tramps.

Though the Methodists are not yet ready to change the four-year pastoral term which is at present the rule, Rev. H. W. Crews, a former Guelph pastor, reflected the opinion of a growing number of the clergy when he said he was sick of being an "ecclesiastical tramp." Coming down to hard tacks, how many laymen would like to be compelled to move every four years, no matter how well they were doing?—Guelph Herald.

A Great Advertiser.

C. W. Post, the cereal magnate, recently deceased, left a fortune of $20,000,000. Here is real evidence of the modern liking for special kinds of food—and of the power of advertising.—Montreal Mail.

The Patient Populace.

Conan Doyle looks for "a wholesale lynching bee" in England if the militants get the British mob worked up. The British mob seems to require a lot of working up.—Pittsburg Dispatch.

THIS DAY IN CANADIAN HISTORY

This is the twenty-third anniversary of the death of the Dominion's first great premier, Sir John Alexander Macdonald, who will always be remembered by Canadians of all schools of political opinion for the share he had in working out the plan of confederation.

In the Dominion election of March, 1891, Sir John Macdonald, then in his seventy-sixth year, was once more returned to power by a majority whose battle cry was "The old man, the old policy, and the old flag."

But it soon began to be whispered that the premier's health was failing. He continued to attend the house, however, until a week before the beginning of his fatal illness.

His death, which was due to paralysis, occurred late on Saturday, June 6, so it was not formally announced in the house till the 8th, when the members found the chamber, which had been the scene of so many of the dead man's political triumphs, draped in mourning.

Sir John was buried with all public honors beside his parents in the burying ground at Kingston.

COLD STORAGE

"Joy is only found in achievement and strife," sings the poet, but in this semi-torrid weather an awned veranda and a lemonade spell happiness to us.

Father—I like to meet young men that do things.

Daughter—Then I know you'll like Freddy, papa. He makes the most wonderful salad dressing you ever tasted.

Cholly—When I was a boy, you know, the doctor said if I didn't stop smoking cigarettes I would become feeble-minded.

Miss Keen—Well, why didn't you stop?

When sunlight lingers in the west
And winds grow warm and hazy,
Sometimes you think you need a rest
When you are merely lazy.

Old Lady (irritably)—Here, boy, I've been waiting some time to be waited on.

Druggist's Boy—Yes, ma'am. What can I do for you?

Old Lady—I want a two-cent stamp.

Druggist's Boy—Yes, ma'am. Will you have it licked or unlicked?

THE WEATHER

Showers occurred yesterday in nearly all portions of the western provinces with moderate temperatures.

	Min.	Max.
Nelson	41	52
Victoria	46	60
Vancouver	40	62
Kamloops	48	62
Calgary	44	62
Edmonton	46	64
Battleford	56	70
Prince Albert	56	68
Medicine Hat	50	70
Moose Jaw	55	67
Regina	55	67
Winnipeg	54	66
Port Arthur	42	54
London	44	69
Toronto	48	68
Kingston	52	66
Ottawa	46	66
Montreal	46	64
Quebec	42	60
St. John	42	48
Halifax	38	58

(Western Associated Press Special Cable.)

LONDON, June 5.—London overcast; maximum 59, minimum 50.

CHARITY DANCE IS ENJOYABLE AFFAIR

Tea and Sale of Work in Afternoon Prove Highly Successful—Funds Augmented

The tea and sale of work and the dance given yesterday afternoon and evening by the Charity organization proved a decided success, financially and otherwise. During the afternoon Eagle hall presented a very busy aspect, a large number being present to take advantage of the good things offered for sale at the various tables and booths. The home cooking table, under the charge of the Women's institute, was well patronized. Among other booths in the hall were the children's wearing apparel booth, in charge of Mrs. J. E. Annable and Mrs. George Ferguson, the handkerchief table, which was under the charge of *Mrs. Sturgeon and Mrs. Bissett*, the towel booth, looked after by Mrs. Marshall and Mrs. Eddy, and the miscellaneous table, in charge of Mrs. H. Bird and Mrs. Palmer, Mrs. A. Leith and Mrs. Gibson served refreshments.

During the afternoon a musical concert was rendered, the following taking part: Mrs. M. J. Vigneux, Miss Edna Malone, Miss Flossie Johnstone, Miss Sybil McKenzie, Miss Jean McKenzie, Miss Moran, Miss Ruth Marhart, Miss Madelon F. Thomson.

A large number were present at the dance in the evening and spent a most enjoyable time.

During the evening tickets were drawn for several articles which were being raffled off. The cut glass bowl was won by Mr. Mundell, the embroidered centrepiece by Mrs. Openshaw, a box of biscuits by Mrs. Eddy and a box of chocolates by Mrs. A. M. Johnson. The violin was not drawn for as there were not enough tickets sold.

Those in charge of the affair desire to express their appreciation to the Women's institute and others who took part in the afternoon and to others who aided.

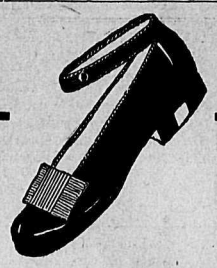

Shoe Specials for Today.

Women's Tan Mary Jane Pumps

Tan Oxfords Button or Lace

$3.00 values for $2.35

$3.50 & $4, for $2.65

See Window Display

R. ANDREW & CO.

Leaders in Foot Fashion
Shoes Made to Order.
Electric Repairing.

KNIFED, ROBBED THROWN INTO RIVER

East Grand Forks, Mich., Resident Saves Himself From Drowning After Brutal Attack.

(By Daily News Leased Wire.)

EAST GRAND FORKS, Minn., June 5.—Slashed in a brutal manner about the head and shoulders, suffering from a dozen or more wounds, several of them deep, Frank Pelky, a laborer of Manistee, Mich., was thrown into the Red river by three assailants last night, but he still lives. He had been set upon by robbers three or four blocks from the point where he had been robbed of his money, wounded and dragged to the river and thrown in.

Pelky managed to grab hold of bushes overhanging the stream and pulled himself with difficulty on to the shore.

The man's throat was cut from ear to ear with a shallow wound; another deeper cut is across the back of his head, while he has deep scalp wounds that are regarded as serious. Both arms also are slashed in a horrible manner.

STEAMER ARRIVALS

At Quebec—Victorian, Liverpool; Manchester Miller, Manchester.

At Montreal—Montezuma, London; Anglo-Egyptian, River Tyne; Hesleyside, Newcastle.

At New York—Aquitania, Liverpool; Adriatic, Liverpool.

At Plymouth—Olympia, New York.

At Philadelphia—Merion, Glasgow.

At Boulogne—Rotterdam, New York; Corinthian, Montreal.

The Scandinavian Aid and Fellowship society will meet tonight at 8 o'clock in Oddfellows' hall. The business of the evening will be nominations for officers for the ensuing term.

Born yesterday to Mr. and Mrs. John Bannister of Hall street, a son.

Mr. Hoover has appointed us his sole exclusive agents

To Sell His

Valuable Lake Frontage Property

Just across the Lake, facing Nelson

THE IDEAL SPOT FOR SUMMER HOMES or CAMP

There are Twenty Tracts of various sizes and you can buy them at a figure which ensures a sound investment. Plan can be seen in our office. Prices from $200 a tract on terms. Mr. Hoover is anxious to sell and has given us very special low price on each piece. He will also rent his residential portion for $200 for the year. This is a beautiful spot with fruit, flowers, walks, etc., and would make an attractive location for summer tea gardens.

McQuarrie & Robertson

CANADIAN PACIFIC

REDUCED FARES

For

Summer of 1914

On Sale June 1 to September 30
Final Return Limit October 31

Winnipeg	$60.00	Montreal	$105.00
St. Paul	60.00	St. John	$120.00
Chicago	72.50	Halifax	129.35
Toronto	92.00	New York	108.50

Compartment Observation Cars—Electric Lighted Standard Sleepers

"Canadian Pacific Service"

J. V. MURPHY,
District Passenger Agent, Nelson, B. C.

DR. PRICE'S CREAM BAKING POWDER

A Pure Cream of Tartar Powder

Dr. Wm. Sedgwick Saunders, Medical Officer of Health of the City of London, Eng., was good enough to say that a long and universal experience has proved a cream of tartar powder the most efficient, safe and economical, making food which could not be deleterious to the most delicate stomach.

In England the sale of baking powder containing alum is absolutely prohibited.

WHEN BUYING BAKING POWDER, READ THE LABEL.

The Jenckes Machine Co., Limited
IN STOCK IN NELSON

BOILERS.
1—60 inches x 16 ft. H. R. T.
1—40 H.P. Locomotive.
1—36 inches x 8 ft. Vertical.
2—42 inches x 8 ft. Vertical.

HOISTS.
1—8 x 10 Friction Drum.
1—7 x 10 Friction Drum.
2—6 x 8 Friction Drum.

ENGINES.
2—9 x 12 Horizontal.

PUMPS.
1—3 x 2 x 3 Snow Duplex.
1—No. 2 Cameron Feed.
1—No. 7 Cameron Sinker.
1—6 1-8 x 3 x 8 Moore Sinker.
2—5 x 5 Goulds hand.

BLOWERS, BUCKETS, SUPPLIES
THE NELSON IRONWORKS, LIMITED.

The Canadian Bank of Commerce

SIR EDMUND WALKER, C. V. O. LL.D., D.C.L., President.

ALEXANDER LAIRD, Gen. Mgr.

Capital $15,000,000
Rest $13,500,000

Travellers cheques issued payable at par at almost any point in the globe where there is a Bank or Banker.

The Bank issues a booklet of information for those about to travel. Ask or write for a copy.

Nelson Branch, L. A. S. Dack, Mgr.

Bank of Montreal
ESTABLISHED 1817

Capital authorized $25,000,000
Capital all paid up.....$16,000,000
Rest $16,000,000

HEAD OFFICE: MONTREAL

H. V. Meredith, Esq.....President
Sir Frederick Williams-Taylor, General Manager.

Branches in British Columbia: Armstrong, Athalmer, Chilliwack, Cloverdale, Enderby, Greenwood, Hosmer, Kamloops, Kelowna, Merritt, Nelson, New Denver, New Westminster, Nicola, Penticton, Port Alberni, Port Haney, Prince Rupert, Princeton, Rossland, Summerland, Vancouver, Vancouver (Main street), Vernon, Victoria, West Summerland, Alberni.

Interest paid on Savings Deposits at 3 per cent (present rate).

Nelson Branch, L. B. DeVeber, Mgr.

John Burns & Sons General Contractors and Builders

SASH AND DOOR FACTORY. NELSON PLANING MILLS,
VERNON STREET, NELSON, B. C.
Every Description of Building Material Kept in Stock. Estimates Given on Stone, Brick, Concrete and Frame Buildings.
MAIL ORDERS PROMPTLY ATTENDED TO.
BOX 184. PHONE 179

Let Us Tell You About It

A butter that will melt in your mouth and the next taste will be better and you will want more of it. Packed four dainty quarters to the carton. Each quarter wrapped in wax paper, the whole wrapped in heavy parchment paper and enclosed in a wax lined carton.

Meadow Brook Creamery Butter

Cannot be bought elsewhere, and retails with us for—
A pound 40c

Cheese

Full cream, rich Canadian last September cheese.
Lb. 25c

Our Meat Counter

SLICED OX TONGUE
SLICED LUNCHEON MEATS
SMOKED CHIPPED BEEF
SLICED CORNED BEEF
BOILED HAM
SLICED MINCED HAM
SLICED BOLOGNA SAUSAGE
ROLLED TONGUE, in Glass
PICNIC TONGUE, in Glass

Our Fresh Fruits Today

HOOD RIVER STRAWBERRIES
Basket 20c

GOOSEBERRIES
Basket 10c

ORANGES
Dozen ..... 30, 40 and 50c

BANANAS
Dozen ..... 40 and 50c

GRAPE FRUIT

TOMATOES
Lb. 30c

CUCUMBERS
Each ..... 20 and 25c

Breakfast Preserves

ROBERTSON'S SILVER THREADS
A delicious lemon marmalade.

ROBERTSON'S GOLDEN THREADS
An appetizing finish to the morning meal—made from Seville oranges.

ROBERTSON'S BRAMBLE JELLY
Jar ..... 25 and 30c

ROBERTSON'S GOLDEN ORANGE MARMALADE
4 pound tins 65c

If the weather's fine, remember we are experts at filling your picnic basket.

TEA

After three years' successful demonstration of our
KOOTENAY BLEND
During which period we have multiplied our sales time and again, we are now putting on a grade of even higher merit—A rich flavored, smooth drinking tea, brewing a strong clear cup without the rank, rough taste which some teas leave in your mouth. Ask for our 1914 BLEND and you have a tea which cannot be beaten for the money in Canada.
A pound 50c
5 pounds $2.25

Fresh Coffees

Arrived today fresh from the roaster—coffees full of fragrance and flavor.
Pound ..... 35, 40 or 50c

Steel cut by our electric coffee mill to suit your coffee pot or percolator.

BELL TRADING CO.

When Taking a Vacation

go to the Great Halcyon Hot Springs, where you can secure not only rest, but at the same time have the benefit of the best medicinal waters on the continent, unequaled for rheumatism and kindred ailments. The springs are easy of access to travellers, and the hotel has been fitted up and is conducted with a view to the maximum of comfort and convenience for guests.

Rates: $12 and $15 per week, or $2 per day and upwards

Halcyon Hot Springs Sanitarium

WM. BOYD, Proprietor.
Halcyon Arrow Lakes

HOTEL ARRIVALS OF A DAY

The Hume

Table d'Hote and a la Carte

HUME—A. L. Sweeney, Calgary; H. A. Doyle, Lethbridge; B. Bagbore, G. F. Coles, R. P. Dow, G. C. Jones, Vancouver; A. W. Arnold, Winnipeg; A. J. Tweddle, E. Jacobs, Victoria; F. P. Cornelle, Great Falls; E. G. McIntyre, Glacier, B. C.; J. R. Greenway, Brantford, Ont.; E. E. Gulle, Granite; R. Alford, Balfour; R. Andrews, E. H. Smith, F. R. Perry, I. G. Nelson; Miss M. Place, city; P. W. Racey, Rossland; J. Suttill, Arrowhead; James Cronin, Spokane; George J. Smith, R. J. Strachan, Vancouver; F. B. Leyland, Winnipeg; F. G. Fauquier, Fauquier, B. C.; George MacCracken, Field, B. C.

JAMES MARSHALL, Proprietor.

STRATHCONA—George H. Halse, A. Hosebrink, Vancouver; Mr. and Mrs. Leslie J. Bruce, K. B. Carruthers, Mr. and Mrs. Fred C. Moffatt, city; W. J. Kennard, Toronto; D. D. Cain, Winnipeg; E. W. Gilbert, Hamilton; D. D. Winter and wife, Vancouver; H. Beer, Kaslo; E. S. Boles, S. L. Blake, G. Burrows, Vancouver; Thomas Taylor, Victoria; J. Weir, Marblehead; W. A. Sterling, Calgary; T. B. E. Robertson, Winnipeg; Lyn Withers, Portage La Prairie; D. Overland, Edmonton.

SPECIAL SUNDAY DINNER
Starland Orchestra in Attendance.

Queen's Hotel

Steam Heat in Every Room.
Business Lunch 35c.
Rates: $1.50 and $2.00 Day.

QUEEN'S—E. Vant, H. Crofts, city; H. J. Wilson, Colville, Wash.; J. Parnhem, Slocan City; C. M. Fraser, St. Paul; W. T. Todd, Stoughton; James Warnock, Fort Steel; F. W. Spooner, Brisby, England; Miss M. McBride, R. Sherraden, Riondel; E. E. Olly, A. G. Dickson, Spokane; G. M. Brunney, Rossland; Mr. and Mrs. J. T. Price and son, Edgewood; Miss May Manney, Miss Annie Jones, Revelstoke; John Anderson, Vancouver; James Burns, Montreal; J. Ryan, Toronto; J. H. Murray, Sunshine Bay.

Tremont House

Baker Street, Nelson
RANSOME & CAMPBELL Proprietors
European plan, 50c up
American plan, $1.25 and $1.50
Meals, 35c
Special Rates per Month

TREMONT—James Sullivan, W. Miller, C. Freeman, Koch's Siding; A. Bremner, Sheep creek; D. O. Gillespie, Fruitvale; G. Roberts, R. J. Coulter, City.

Silver King Hotel

Baker Street
Under new management.
Well furnished rooms, $1.00 a day and up. Best 25c meal in Nelson. Best brands of liquors and cigars, served by union men.
N. McLEOD, Proprietor.

SILVER KING—Finlay A. Johnson, Robert Denison, A. Rushleigh, Ymir.

Kootenay Hotel

Two Doors from Postoffice
Vernon Street
Rates $1.00 and $1.25 per day.
Every convenience given to the traveling public. Electric piano and union bar in connection, where the best of wines and liquors are kept.
MRS. MALLETT, Proprietress.

KOOTENAY—R. Rosier, Sandon; P. Ayellovich, Nick Drobac, Trail; Carl Watson, Deer Park; D. Cheney, B. Jones, Calgary.

UNIONISTS WAIT TILL BILL PASSES

Ulster Council Decides to Take No Immediate Action Against Home Rule—Get More Arms.

(By Daily News Leased Wire.)
BELFAST, Ireland, June 5.—The Ulster Unionist council today decided to make no move against home rule for Ireland until the home rule bill becomes law.

(By Daily News Leased Wire.)
BELFAST, Ireland, June 5.—The army of Ulster volunteers was strengthened today by the addition of 3,000 Mauser rifles, as the result of a daring gun-running feat of an Irish yachtsman.

A portion of the consignment was landed to the south of Donaghadee, 16 miles from Belfast, but most of the rifles were delivered straight on the quay at Belfast and the cases were removed under the eyes of the police by specially selected volunteers.

Klondyke Hotel

Vernon Street
Headquarters for miners, Smeltermen, loggers, railroad men.
Rates, $1.00 per day up.
NELSON & JOHNSON, Props.

Madden House

E. C. CLARKE
Cor. Baker and Ward Sts., Nelson

MADDEN—E. T. Rule, Ainsworth; R. M. Young and wife, Edgeworth; McMatheson, Kaslo; Charles O'Malley, Silver King mine; Francis Niemeier Silverton; H. Doubrook, Koch's Siding; Mrs. Montgomery, Tarrys.

New Grand Hotel

Fireproof
J. Blomberg & D. Maglio, Props.
American and European plan. Every room steam heated, fitted with hot and cold water service and with telephone connection. Both on every floor. All white help

GRAND—S. A. Pearson, John Pearson, Cranbrook; O. Oliver, Fernie; August Anderson, Kamloops.

Nelson House

European Plan
W. A. WARD, Proprietor
CAFE—Open day and night—BAR
Merchants' Lunch 12 to 2
Phone 97 P. O. Box 597

NELSON—E. E. Smith, E. Henry, Marcus; Ray Faulkner, Spokane; E. Kevis, Erie.

Grand Central Hotel

OPPOSITE POSTOFFICE
American and European Plans.
H. H. PITTS, Proprietor.

GRAND CENTRAL—Harry Carson, Hamilton, Ont.; John May, Taghum; H. N. St. John, Proctor; D. R. Westhead, J. Silverstine, city; William Marshall, Appledale; Thomas Molt, Slocan; George Rossi, Revelstoke.

Lakeview Hotel

J. G. SCHULTZ, Proprietor.
A Comfortable Workingman's Home
Terms: $1.00 a Day Up.
Corner Vernon and Hall Streets
Nelson, B. C.

LAKEVIEW—George Pollock, Montreal; F. A. Collins, Penticton; H. Heineman, Three Forks; F. McCarty, Cranbrook.

LARSON'S—E. Lindquist, Silverton; Mrs. Gustavson, S. Gustavson, Roy Gustavson, Los Angeles.

Hotel Touraine

SPOKANE
A centrally located hotel opposite Review bldg., half block from new Monroe Street Bridge; a full view down Riverside Ave. from lobby.
Rates reasonable—50 cents a day and up. Give us a trial.
WM. SNOW, Prop. R. H. SNOW, Mgr.

Two Snaps

Six-roomed Modern Dwelling on lot 40ft. x 75ft., with good garden, close to C. P. R. Depot.
$1,050.00 Cash
Seven-Roomed Dwelling, just completed, with five lots, splendid situation, a genuine bargain at $2,300.00.
See us for terms. The house alone cost the figure asked for the property.
STOCKS
See our Bulletin Board for daily wire quotations from the leading markets.

St. Denis S. Lawrence
509 Ward St. Nelson, B.C.

COMMENCING TO-DAY

Our Big Annual Money-Saving Occasion in the Snowy and Lightweight Wearables for Summer

The June Sale of White is aflutter with the immaculately white things that you will need indoors and outdoors for the warm weather. It fortunately occurs on the threshold of summer and is an introduction to the NEW summer fashions in the snowy lightweight underclothes, blouses, house dresses, corsets, etc., that reign in the season of sunshine as well as an economy event of supreme importance.

Many of these things represent purchases specially made for this momentous June event from the manufacturers who regularly supply us. Others are from new manufacturing sources that offered special inducements to secure representation.

Unusual values naturally are the main attractions of this June White Sale, though the superb qualities and styles of the offerings will tempt you to buy regardless of the low prices quoted.

VALUE-OFFERINGS SUCH AS THESE ASSURE A RECORD-BREAKING SUCCESS!

Ladies' Tub Dresses at half price and less

Three Dozen Dresses in Women's or Misses' sizes, made of good weight Linens, Repps, etc., as well as Fine Muslin and Embroidery Flouncing. These are odd lines, ranging in price from $5.00 to $17.50.
June Sale Price—To Clear $2.95

Children's Muslin Dresses, reduced one-half

Odd lines of Children's Fine Lawn or Embroidery Dresses, ranging in size from two to fourteen years. Regular prices from $1.75 to $12.00.
Your Choice During This June Sale ..... 90c to $5.00

White Vesting at 25c.

Twenty Pieces of Plain and Fancy Vesting, suitable for Blouses, a beautiful range of patterns in Stripes, Flowers and Spots. Full 29 in. wide. Regular 35c quality.
June Sale Price 25c

Extra Value in Table Linens

75c QUALITY FOR 49c

Two Hundred Yards Fine Full-Bleached Table Linen, 72 inches wide, all good patterns. Extra heavy quality. Regular price, 75c.
June Sale Price 49c

$2.50 Table Napkins at $1.95

Fifteen Dozen Pure Linen Table Napkins, good full size. Regular price, $2.50.
June Sale Price $1.95

Towels Reduced in the June Sale

Five Dozen Towels, slightly soiled at ends, all Fine Irish Linen, good full size. Hemstitched ends. Regular values up to 60c.
June Sale Price 40c

35c. Pillow Cases, 25c.

Twenty Dozen Hemstitched and Plain Hemmed Pillow Cases of best quality circular cotton. Sizes 40 to 46 inches. Regular price, 35c.
During June Sale 25c

Ladies' Combinations

Made of Fine Cambric, Nainsook or Cotton Crepe, trimmed with Fine Embroidery and Beading or with Torchon Lace. Sizes 34 to 40.
Regular Price, $1.25. Sale Price ..... $ .95
Regular Price, $1.75. Sale Price 1.40
Regular Price, $2.00. Sale Price 1.50
Regular Price, $2.50. Sale Price 1.95
Regular Price, $3.00. Sale Price 2.25

Princess Slips

Fine Cambric or Lawn, trimmed at flounce and neck with Fine Lace and Insertion or Fine Embroidery. Sizes 14, 16 and 18 and 34 to 40.
Regular $1.50 Values at $1.15
Regular $2.00 Values at 1.50
Regular $2.50 Values at 1.95
Regular $3.75 Values at 2.95
Regular $5.00 Values at 3.75

Corset Covers

Nainsook or Lawn. Some trimmed with Narrow Embroidery and some with Fine Val. Lace and Madeira Hand Embroidery. All sizes in stock from 34 to 42.
Regular $0.35 Corset Covers at $0.25
Regular .65 Corset Covers at ..... .49
Regular $1.00 Corset Covers at ..... .75
Regular $1.25 Corset Covers at ..... .95
Regular $1.50 Corset Covers at 1.15
Regular $2.00 Corset Covers at 1.50

Mighty good values in Dainty Under-Muslins in Newest Styles

Here are all those bewitching frilly, sweet smelling and lacy things that the feminine heart craves. The assortment presented by the June White Sale is wonderfully complete in these typically summer things and the values are better than ever.

Ladies' Underskirts at Clearing prices

Made of good quality English Cambric. Some with flounces of wide embroidery, some of plain tucked lawn and others elaborately trimmed with shadow lace. Sizes 38, 40 and 42.
Regular $0.75 Underskirts for $0.60
Regular $1.25 Underskirts for ..... .95
Regular $1.75 Underskirts for 1.40
Regular $2.50 Underskirts for 1.95
Regular $3.75 Underskirts for 2.95

Ladies' Gowns, Exceptional Value at 75c.

Good quality Cambric, trimmed at neck and sleeves with Pure Linen Torchon Lace. Good full size. Regular price, 90c.
June White Sale Price 70c

Ladies' Gowns at 95c.

Fine quality Cambric in pull-over style, trimmed at neck and sleeves with Fine Embroidery or Cambric Beading. Regular price, $1.25.
June White Sale Price 95c

MEAGHER & CO.

THE STORE FOR STYLE BAKER STREET THE STORE FOR QUALITY

GREAT BRITAIN MUST HAVE REPARATION

If United States Cannot Clear Up Benton Matter Grey Politely Threatens Action

(By Daily News Leased Wire.)
LONDON, June 6.—The Express asserts that Sir Edward Grey, the British foreign minister, has notified President Wilson in friendly but unequivocal terms that if Gen. Villa should become president of Mexico the British government would demand exact satisfaction for the killing of William S. Benton last February by the constitutionalists.

The Express says that this communication, decorated with all the frills and embroidery of diplomatic usage and couched in language emphasizing Great Britain's good will toward the United States, places President Wilson in an awkward position.

An editorial in the Express on the same subject, expresses satisfaction and astonishment that the government has at last put its foot down.

The editorial declares, however, that the whole nation will approve Sir Edward Grey's straightforward declaration that if the United States fails to exact reparation, Great Britain will exact it.

If You Want Your Want, Sir, Very Bad,
Just Use for Once a Small Want Ad.

SHERBROOKE—J. Stewart, Slocan Valley; J. McIvar, city; H. Dunk, Castlegar; George Jessie, E. D. Hancock, city; M. Smith, J. H. Campbell, Ymir; Dr. R. H. Richards, Mohawk; Mich.; George Murray, D. Pletric, Crescent Valley; H. Perlinquette, E. Johnson.

Mr. Out-of-Town Customer

DO YOU KNOW that we are the Biggest Mail Order Druggists in the Kootenays?

That Mail Orders sent here are mailed the same day as received?

That you can get the same satisfaction as were you here yourself?

That we will procure or buy in for you anything we do not carry in stock?

That we guarantee you satisfaction or your money back?

Send us your orders now and we will make you a satisfied customer.

The Poole Drug Co., Limited

NELSON'S MAIL ORDER DRUG STORE
THE REXALL STORE NELSON, B.C.

Best Copy

BABY COVERED WITH RASH

From Head to Foot. Itched and Burned. Disfiguring. Face and Arms Worst. Cuticura Soap and Cuticura Ointment Cured.

Legere Corner, Moncton, N. B.—"When my baby was five months old he had a rash which used to trouble him very much. The rash was very bad and he was covered from head to foot. I got no rest day or night with him. It would itch and burn so much that he used to scratch till he used to bring the blood and then it would turn to a mattery sore which disfigured him. The worst was his face and arms.

"I tried a good many different salves and soaps but to no use; he got no better. But after a while I thought I would try Cuticura Soap and Ointment and had only used them two or three times when I saw a great change. The sores dried up and came off and he was cured." (Signed) Mrs. George French, May 26, 1913.

For pimples and blackheads the following is a most effective and economical treatment: Gently smear the affected parts with Cuticura Ointment, on the end of the finger, but do not rub. Wash off the Cuticura Ointment in five minutes with Cuticura Soap and hot water and continue bathing for some minutes. This treatment is best on rising and retiring. At other times use Cuticura Soap freely for the toilet and bath, to assist in preventing inflammation, irritation and clogging of the pores. Cuticura Soap and Ointment are sold everywhere. For a liberal free sample of each, with 32-p. book, send postcard to Potter Drug & Chem. Corp., Dept. D, Boston, U. S. A.

Tennis Raquets of Quality

ENGLAND'S FINEST RACQUET MAKER IS

PROSSER

We Have a First Class Stock of PROSSER'S RACQUETS.

Tennis Nets and Posts, Marking Pins, Court Markers, Ratchets, Presses, Rubber Handles and Covers.

Everything for Tennis

WRITE FOR PRICES

A. P. Brown & Co.

931 PENDER STREET WEST, VANCOUVER, B. C.

Sole Agents for Triumph Cycles and Motor Cycles

DONALDSON LINE

Steamers

ARE ALL LARGE, NEW, FAST. SERVICE ABSOLUTELY HIGH-GRADE. RATES THE VERY LOWEST OBTAINABLE.

Sailings from Montreal and Glasgow Every Saturday.

Tickets for your friends in Europe can be purchased from any Railway or Steamship Agent.

The Ideal Way to the Continent.

H. E. LIDMAN, General Agent. 349 Main St., Winnipeg.

Nelson Auto Garage

Dealers for the White Company Motor Cars and Trucks. Automobiles for hire any hour day or night—passengers, baggage and light freight.

Nipou Auto Co.

PAUL NIPOU, Manager.

O. Box 48 Tel. 146

A. G. Lambert Co., Ltd.

Lumber
Shingles
Windows
Doors
Etc.

BAKER STREET, NELSON

IF YOU WANT WHAT YOU WANT WHEN YOU WANT IT PUT IT IN THE WANT ADS

LATEST SPORT NEWS

NATIONAL LEAGUE.

Giants Outplayed.

		R.	H.	E.
St. Louis	300 000 041	8	9	0
New York	001 020 000	3	10	6

Batteries—Perritt, Robinson and Wingo; Marquard and Meyers.

Cubs' Hits Bring Runs.

		R.	H.	E.
Chicago	004 000 104	9	12	3
Brooklyn	020 000 021	5	8	4

Batteries—Vaughn and Archer; Allen, Pfeffer and Miller.

Reds Victorious.

		R.	H.	E.
Cincinnati	000 010 000	2	6	3
Boston	100 101 22x	7	9	0

Batteries—Ames and Clark; Perdue and Gowdy.

Thirteen Runs for Phillies.

Pittsburg	000 102 000	3	7	3
Philadelphia	103 107 10x	14	14	1

Batteries — McQuillan, Mamaux, O'Toole and Gibson, Kafora; Mayer and Killifer, Moran.

CANADIAN LEAGUE

Toronto 3, Erie 5; Peterboro 11, Ottawa 6; St. Thomas 3, London 0; Hamilton 4, Brantford 9.

AMERICAN LEAGUE.

Go Ten Innings.

		R.	H.	E.
St. Louis	000 201 020 1	6	7	4
Detroit	000 100 040 0	5	10	2

Batteries—Hamilton, James, Baumgardner and Agnew; Dubuc and Stanage, McKee.

Second game:

		R.	H.	E.
St Louis	000 00	0	3	3
Detroit	200 10	3	4	0

Batteries—James and Crossin; Main and McKee. (Called at 6 p.m.)

Cleveland at Chicago, rain.

Only games.

DIRECTORS WIN FROM CURLERS BY TWENTY-SIX PINS

Great excitement reigned last evening at the Y. M. C. A. bowling alleys when a picked team representing the curling association met a picked team from the directors of the Y. M. C. A. in a challenge game, the directors winning by 26 pins.

The scores are the best made during the season for a single contest. It looked for a while in the third game as if the curlers were going to overcome the lead of 50 pins that the directors had.

J. H. Allen had high score for the evening with 183 and was also high man with 503. Other high scores during the evening were made by T. D. Stark for the directors and by A. J. Dill and F. R. Perry for the curlers. The scores:

Curlers				
A. A. Perrier	131	102	157	— 392
R. J. McIntyre	126	119	124	— 369
A. J. Dill	167	144	179	— 490
F. R. Perry	155	143	141	— 439
C. E. Reid	146	147	151	— 444
	272	655	752	—2134

Directors				
N. H. Johnson	156	130	140	— 426
J. H. Allen	183	162	158	— 503
W. H. Houston	127	108	152	— 387
A. T. Walley	122	122	118	— 362
T. D. Stark	175	146	161	— 481
	763	668	729	—2160

BRITISH POLO TEAM MAKES GOOD SHOWING

(By Daily News Leased Wire.)

HEMPSTEAD, N. Y., June 5.—Surprises were in store for the large number of polo enthusiasts who witnessed the English challengers play today in the second practice match in this country against a mixed team supposed to be the best of the second raters. The visitors displayed a lack of team work last Tuesday and Locket was put in as back in place of John Traill, and by its new makeup the team apparently was much strengthened. The first of the international matches will be played at Meadowbrook next Tuesday.

The Englishmen won today by a total score of 14½ goals to 2. The team was: Major H. A. Tomkinson, Capt. Leslie St. George Cheape, Major H. W. Barrett and Capt. Vivian Lockett.

THINKS SHAMROCK FASTER THAN AMERICAN YACHTS

(By Daily News Leased Wire.)

LONDON, June 5.—The yachting reporter of the Evening Standard today estimated that Shamrock IV, Sir Thomas Lipton's new challenger for the America's cup, will have to allow about four minutes to the biggest of the American defenders. He credits an unnamed American yachtsman, who witnessed yesterday's sail stretching spins and who has seen all three defenders, as saying Shamrock IV will prove faster than any of them. In this case much will depend on the question of time allowance.

SENIORS AND HIGH SCHOOL TO PLAY BASEBALL TODAY

The senior baseball team and the high school boys will line up against each other this afternoon in the last practice before the former go to Rossland. The batteries for the afternoon will be: Seniors, Pitts and Curran; High School, Gibbs and Brasch.

RITCHIE-WELSH BOUT ON FOURTH OF JULY

(By Daily News Leased Wire)

CHICAGO, June 5.—The date for the Willie Ritchie-Freddie Welsh bout at London for the lightweight championship has been postponed from June 30 to July 4.

DEAN OF CALGARY UNIVERSITY APPOINTED

(By Daily News Leased Wire.)

LONDON, Ont., June 5.—Rev. E. E. Braithwaite, M.A., Ph.D., dean of the University of Calgary and former pastor of the Northern Congregational church, Toronto, was appointed president of the Western university, this city, at a meeting of the board of governors today.

INTERNATIONAL

	R.	H.	E.
Montreal	8	9	1
Toronto	10	14	0

Batteries—Couchman, Miller and Madden; Hearne and Kelly.

	R.	H.	E.
Jersey City	5	8	3
Newark	6	8	1

Batteries—Bruck, Verbout and Tyler; curtis and Heckinger.

	R.	H.	E.
Providence	6	10	4
Baltimore	7	13	2

Batteries—Oldham and Onslow; Russell, Danforth and McAvery.

Rochester at Buffalo, postponed.

FISHING NOTES

Taghum Woman Catches Trout.

(Special to The Daily News)

SOUTH SLOCAN, B. C., June 5.—Mrs. J. Frame of Taghum was a visitor to the pool Wednesday and returned with a nice catch of trout.

Among the many who spent the holiday at South Slocan were Miss L. Wade and Miss B. Wade, Miss Foote, Miss Livingstone and Messrs. Wheeler and Martin.

FARMERS BANK BILL IS PASSED

(continued from page one.)

amendments to the lands act which were made necessary by the naturalization law. The minister of justice stated that he had taken into consideration the objections made by Mr. Oliver but that he still thought it was necessary to pass the bill in its original form.

Mr. Oliver then renewed his protest against the bill. He declared that to allow an alien to receive his homestead before he became naturalized would result in depreciating Canadian citizenship.

The bill was passed and the house concurred in the amendments made to the Trust Companies act by the senate.

The bill to authorize the minister of railways as a commissioner under the National Transportation Railways act was given third reading without discussion.

J. H. Sinclair on third reading of the Farmers' Bank bill moved an amendment. He argued that if the government was to be liable for negligence in the case of a bank it should also be liable in the case of a joint stock company.

Asks Inquiry.

Mr. Sinclair said that the provincial treasurer of Ontario had such confidence in the bank that two years after the certificate was issued he deposited funds with it. The chief justice of Ontario, he said, in his report had exonerated Mr. Fielding of any negligence. The chief justice stated positively that the mismanagement of Travers, the manager, was the cause of its failure.

Mr. Sinclair declared that this was an election promise and proceeded to quote from Ontario Conservative papers to show that many members had made promises.

He spoke of the desirability of an inquiry being made into other bank failures and concluded by moving that the bill should be sent back to committee, where provision should be made that it should not come into force until after an investigation by a committee into the failure of all chartered banks since July, 1867.

Dr. Michael Clark declared that this bill held out temptation to politicians to go before electors with debauching propositions; promises that they would be reimbursed in actual money if a certain party was returned.

"It places a premium on indiscretion and greed," he said. "It is an encouragement to fraud. It establishes a vicious precedent and I venture to express a hope that the senate will add to its claims to our gratitude by saving the nation from what is nothing less than an act of political burglary."

Simple Justice, Says White.

Hon. W. T. White said he had seen Dr. Clark undisturbed by votes involving large donations to railways either by way of subsidy or of guarantee. But he had never seen him rise to such a height of indignation until a question arose as to whether "the country is big enough to do simple justice to the depositors in this bank which, according to the evidence before the house, should not have been allowed to open its doors."

The amendment of Mr. Sinclair, said the minister, was extraordinary. It was meant that when a single individual had a case against the government it was proposed to refuse to do justice in the one case until an investigation had been held to see if anybody else had any claim against the government.

It had been found by a royal commission that the failure was due to Mr. Travers' fraud and Mr. Travers would never have been manager if there had been an investigation.

"In this case," said Mr. White, "there are 10,000 depositors and their average savings are $150."

Levi Thompson of Qu'Appelle said the whole cause of this bill was the anxiety of the government to redeem a pledge to its Ontario constituents. The government was making distinction in favor of the provinces which had supported it and against those which had opposed it.

The amendment proposed by J. H Sinclair was declared lost on division and third reading was given the bill

FRONTIERSMAN DROWNED WHILE FISHING IS FEAR

(By Daily News Leased Wire.)

SASKATOON, Sask., June 5.—Reginald Boulton, a captain in the local branch of the legion of frontiersmen, is missing. His clothes were found this morning on the river bank and it is feared that while in swimming he has been swept away by the strong current of the Saskatchewan river. He left the house on Thursday to go fishing.

LINER FLOATED

(By Daily News Leased Wire.)

NEW LONDON, Conn., June 5.—The Eastern line steamer Northland, which grounded off Bartletts reef during the heavy weather last night, was pulled off the rocks tonight by four wrecking tugs.

HELLO! HELLO! SMOKERS! Make this Test

—Yes, Sir!—we offer you a real test.

—No, Sir!—*You* make the test—we don't—we simply leave it to you to decide.

—Listen! Take this down—

—To prove the superiority of BLACK CAT Cigarettes over all Virginias, light a BLACK CAT and also one of any other brand; draw from each cigarette alternately and let your taste settle the question which is,

—the milder
—the softer
—the sweeter
—in short, the better

—See if you can't distinguish at once the beautifully mild and sweet flavour of BLACK CAT Cigarettes.

—Yes, Sir!—It's this same mild, inimitable flavour that astonishes smokers who have never learned about BLACK CATS.

Be sure you get your Profit-Sharing Coupons, and secure some of the beautiful gifts they bring.

In every packet of BLACK CAT Cigarettes you will find one Profit-Sharing Coupon and the Booklet describing the splendid Profit-Sharing Gifts and how to get them. Save the Coupons, select the gift, and mail Coupons to the address below.

Our Canadian Factory has been enlarged twice, and is running now at fullest capacity to satisfy the demand for these famous, deliciously blended Virginia Cigarettes.

Black Cat

Mild Cigarettes—10 for 10 Cents Medium

CARRERAS & MARCIANUS OF CANADA, Limited 853 St. Lawrence Boulevard, Montreal, Que.

BURNS TO DEATH IN BED AT COBALT BLAZE

(By Daily News Leased Wire.)

COBALT, Ont., June 6.—In a fire which early this morning destroyed the Welch building and Golden City hotel, H. M. Welch, proprietor of the building and one of the pioneers of Porcupine, was burned to death in his bed.

VANCOUVER BANK CLERK DISAPPEARS

(By Daily News Leased Wire)

VANCOUVER, B. C., June 5.—C. J. McQueen, a clerk in the Union bank, has disappeared. His accounts are all right and the bank is unable to account for his disappearance.

CARRANZA CONTINUES TO KEEP MEDIATORS WAITING

(By Daily News Leased Wire.)

NIAGARA FALLS, Ont., June 5.—Still without any intimation of what Gen. Carranza's answer would be on the question of the constitutionalists representation here, mediators and Mexican and American delegates here spent their time today working out the details of the general peace plan. There was no conference today.

REBELS GET AMMUNITION.

(By Daily News Leased Wire)

WASHINGTON, June 5.—Information reaching Washington late today that the American schooner Sunshine from Galveston had landed ammunition at Tampico for the Mexican rebels without interference on the part of the United States or the Huerta government, was received in official quarters here without comment.

DIVISION ELEVEN LEADS SCHOOL ATTENDANCE

Division eleven led the classes of the public school this week in attendance with an average of 98.75 per cent. Division 13 was second with an average of 97.44. The figures:

Div.	Enrol.	Attend.	Per Cent.
1	20	75	93.75
2	29	109.5	94.39
3	39	146	93.58
4	27	100	92.59
5	41	159	96.95
6	48	179	93.96
7	44	170	96.59
8	42	159	92.35
9	44	176	97.16
10	45	171.5	95.27
11	50	197.5	98.75
12	50	187	93.50
13	49	191	97.44
14	39	146	93.50
15	45	157	87.22
16	35	128.5	91.79
17	35	127	90.71
Total	692	2576	94.12

REALTY CHANCES OF ALL KINDS

for buying, selling, renting and exchanging in town, country, or at the seashore or mountains

ARE DAILY OFFERED IN THE WANT ADS.

The efficient firebox enables you to heat water, cook and bake—all at the same time

McClary's Kootenay Range firebox is deep and long, built right to save coal yet give best results. See the nearest McClary dealer. 58

For Sale by Wood-Vallance Hardware Company, Limited

Get Your Canadian Home from the Canadian Pacific . . . . Why?

BECAUSE Western Canada offers the greatest modern opportunity to industrious farmers.
BECAUSE the success can be duplicated in your own experience.
BECAUSE Western Canada affords good lands, good markets, excellent educational facilities and an unrivalled climate.
BECAUSE Land at $11 to $30 per acre in Western Canada produces greater crops than land at $100 to $200 in old and exhausted districts.
BECAUSE the Canadian Pacific Railway will assist desirable settlers to the extent of giving 20 years to pay for the land, and lending the farmer $2,000 at 6 per cent. to make improvements, and in case of the approved land purchaser who is in a position and has the knowledge to take care of his stock, will advance cattle, sheep and hogs up to the value of $1,000 on a loan basis, so as to enable the settler to get started from the first on the right basis of mixed farming.

OFFICIAL C. P. R. LAND SELLING AGENTS

D. E. BROWN, HOPE & MACAULAY LIMITED

Financial, Insurance and Real Estate — Rentals and Collections
General Railway and Steamship Agents
585-7-9 GRANVILLE STREET VANCOUVER, B.C.

DRY FEET FOR YOUNG TURKEYS

Many persons—indeed, most farmers and poultrymen—declare that a mortality of 50 per cent must be figured in raising turkeys, at least in that part of the country north of Mason & Dixon's line. Young turkeys—"poults" as they are called all through the south—are apparently as delicate as hothouse orchids. If the young birds happen to step in a drop of dew before they are six or eight weeks old they seem to think they are drowned and simply lie down and die.

When we talked last spring of raising a few turkeys, all our neighbors discouraged us with talk of this kind. But we wanted to produce at least enough for our own Thanksgiving, Christmas and New Year dinner.

A setting of eggs was placed under a big motherly White Plymouth Rock hen; every egg hatched. As soon as the baby turks were old enough to leave the nest they, with the hen, were placed in an idle laying house. There they stayed, with only the range afforded by a section of the house 12 by 15 ft., until they were eight weeks old. These baby turks never had a chance to get their feet wet; they didn't know what the earth looked like until they had passed what we were told was the critical period, and by that time they were well feathered and active.

Placed out of doors, they didn't know what to do for the first few days. Then they "caught on" and began foraging about and growing at about twice the rate they had maintained up to that time. All but one of these turkeys lived; that one ate a jagged piece of broken glass.

No special feeding system was followed in raising this brood of turkeys; they were started on ordinary chick feed, and from that were changed to scratch feed such as we feed the hens.

Sick Headaches—are not caused by anything wrong in the head, but by constipation, biliousness and indigestion. Headache powders or tablets may deaden, but cannot cure them. Dr. Morse's Indian Root Pills do cure sick headache in the sensible way by removing the constipation or sick stomach which caused them. Dr. Morse's Indian Root Pills are purely vegetable, free from any harmful drug, safe and sure. When you feel the headache coming take

Dr. Morse's Indian Root Pills

BRITISH COLUMBIA MAY EXPORT FRESH HERRINGS

(By Daily News Leased Wire.)

OTTAWA, June 5.—The Canada Gazette contains notice of some important changes in the fisheries regulations of British Columbia. Up to the present the export of fresh herring has been prohibited, the object of this regulation being to prevent herring being exported to be converted into fish scrap and oil. Recently a demand has arisen in the United States for fresh herring in small packages, packed in ice.

The new regulations will therefore allow the export of fresh herring packed in boxes containing not more than 200lb.

JUNIOR CARRIES OFF MANCHESTER CUP RACE

MANCHESTER, England, June 5.—The Manchester cup of $15,000, a handicap for 3-year-olds and upward, was run today over the course of 1½ miles, and won by Theodore Martin's 5-year-old Junior, by Symington-Seyla, carrying 113 pounds, 5 to 1. Lord Cadogan's 4-year-old, The Curragh, 105 pounds, was second, 3 to 1; and H. A. Crallan's 5-year-old, The Guiler, 94 pounds, 20 to 1, was third.

BASE BALL SCORES AND SPORTS

MONEY POSTED FOR JOHNSON FIGHT

Thirty Thousand Dollars to Be Little Arthur's Share in Mill With Sam Langford.

(By Daily News Leased Wire.)

LONDON, June 5.—Six thousand sovereigns, the largest sum of gold ever deposited to ensure a glove fight, were posted in the offices of the Sportsman this afternoon for the approaching match between Jack Johnson and Sam Langford.

The money represents Johnson's share whether he wins, loses or draws. Johnson has given a guarantee to sign articles as soon as the money was forthcoming. The fight probably will take place in London in September or October.

FEDERAL LEAGUE.

		R.	H.	E.
Baltimore	033 040 121	14	18	1
Pittsburg	100 000 202	3	12	5

Batteries—Suggs and Jacklitsch; Barger, Leclair and Berry.

		R.	H.	E.
Buffalo	101 200 200	6	10	2
Brooklyn	100 000 010	2	4	3

Batteries—Krapp and Blair; Seaton, Peters and Land.

		R.	H.	E.
St. Louis	000 000 010	2	4	0
Kansas City	000 001 000	1	7	0

Batteries—Groom and Simons; Cullop and Easterly.

		R.	H.	E.
Chicago	010 004 000	5	14	2
Indianapolis	000 000 103	4	12	2

Batteries—Watson and Wilson; Falkenberg and Rariden.

TWILIGHT LEAGUE

	R.	H.	E.
Moose Jaw	1	5	0
Edmonton	0	5	2

Batteries—Peet and Wally; Stalliop and Spencer.

Regina-Calgary, rain.

At Medicine Hat—	R.	H.	E.
Medicine Hat	3	11	3
Saskatoon	1	7	2

Batteries—Lind and Bliss; Cadreau, Northrup and Walters.

COAST LEAGUE

Los Angeles 1, Oakland 3; San Francisco 1, Venice 0; Sacramento 3, Portland 7.

TRAPSHOOT TODAY

There will be a practice shoot of the members of the Nelson Gun club at the traps behind the Canadian Pacific railway shops this afternoon at 2:30 o'clock.

AMERICAN ASSOCIATION.

	R.	H.	E.
Indianapolis	4	11	1
Cleveland	6	11	0

Batteries—Laroy and Livingston; Kahler and Devogt.

	R.	H.	E.
Louisville	5	9	0
Columbus	2	7	2

Batteries—Northrup and Severoid; Humphries and Smith.

Milwaukee at Minneapolis and Kansas City at St. Paul, rain.

NORTHWESTERN LEAGUE.

	R.	H.	E.
At Vancouver	6	5	1
Portland	3	8	3

Batteries—Clark and Grindle; Salveson and Howarth.

	R.	H.	E.
At Seattle	5	11	2
Victoria	2	7	3

Batteries—Kelly and Cadman; Hines, McHenry and Hoffman.

Spokane-Tacoma, rain.

BALL TEAM WILL LEAVE FOR ROSSLAND TONIGHT

The members of the Nelson baseball team expect to leave on the coast train tonight for Rossland, where tomorrow afternoon they will meet the ball team of the Golden City for the first time this season. They will return to Nelson on the coast train tomorrow night.

SECOND LEAGUE SHOOT TOMOROW

Officers of Rifle Association Look for Large Turnout—Will Shoot Rain or Shine

The second shoot of the Nelson Legion of Frontiersmen Civilian Rifle association in the Canadian Rifle league and Dominion of Canada salver competitions will take place at Cottonwood ranges tomorrow morning, the first squad shooting at 6:30 o'clock and the second squad at 9:30 o'clock. The shoot will take place rain or shine and the members of the executive of the association are looking forward to as large an attendance as that at the last league and salver shoot, when 32 members put in an appearance.

R. J. Steel will act as range officer and arrangements have been made for the attendance of register keepers and markers. Members who intend shooting are asked to obtain their ammunition from the captain, D. O. Thomas, today.

EDGEWOOD TENNIS CLUB WILL HOLD TOURNAMENT

(Special to The Daily News)

EDGEWOOD, B. C., June 5.—The Edgewood Tennis club has arranged for an American tournament to be held on the local court on June 10, starting at 10 a. m. Tea will be served on the grounds during the afternoon. At 9 p. m. a dance will be given under the auspices of the club. The proceeds of the tournament and dance will go toward the improvement of the court and the making of another court.

Mail orders with remittance returned the next day

DEVELOPING 10¢ PER ROLL
PRINTING 3¢ UP.

ENLARGMENTS From amateur negatives 35¢ up

VANCOUVER PHOTO CO R. Hocker, Prop.
649 Granville St. Vancouver, B.C.

Brown & Co.'s MOTTO

"A SQUARE DEAL TO EVERYONE, EVERYWHERE"

WE BACK THIS UP BY OFFERING

3 Big Shoe Bargains

IN BLACK AND TAN FOR SATURDAY AND MONDAY TO ASSIST REDUCE THE HIGH COST OF LIVING

LOT 1
VALUES TO $4.00
Sale Price, $2.95

LOT 2
VALUES TO $5.50
Sale Price, $3.75

LOT 3
VALUES TO $6.00
Sale Price, $4.75

LOT 4
FIFTY PAIRS LADIES' ONE-STRAP SLIPPERS. VALUE $1.50
Sale Price, $1.00

Brown & Co.
Baker Street Nelson, B. C.

"See America First"
GREAT NORTHERN RAILWAY
National Park Route

Summer Excursions East Glacier National Park Route

MONTREAL	$105.00	NEW YORK	$108.50
TORONTO	92.00	CHICAGO	72.50
WINNIPEG	60.00	ST. PAUL	60.00

Proportionately Reduced Rates to Other Eastern Points.
TICKETS ON SALE JUNE 1st to SEPTEMBER 30th
FINAL RETURN LIMIT OCTOBER 31st
LIBERAL STOPOVERS CHOICE OF ROUTES

W. E. KETCHUM, C. F. & P. A. R. J. SMITH, D. F. & P. A.

2 IN 1 SHOE POLISHES

Popular Polishes Black, Tan and White 10c

In Our New Patent "Easy-Opening-Box" "Twist the Coin"

THE F. F. DALLEY CO., LTD., BUFFALO, N.Y. HAMILTON, ONT.

We Find THAT WE ARE VERY MUCH OVERSTOCKED IN Fishing Tackle AND FOR THE NEXT Two Weeks WE ARE GOING TO OFFER YOU Bargains On Rods, Reels, Lines, Spoons, Leaders, Baskets, Etc.

$10,000 WORTH OF FISHING TACKLE AT COST

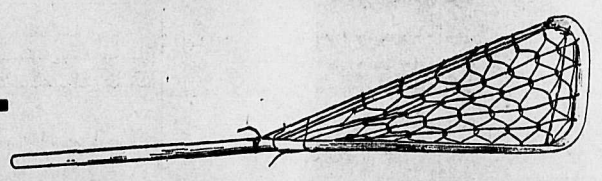

Lacrosse Sticks for the Boys

JOE LALLY, of Cornwall, Ont.
PROMISED TO PROVIDE THE SCHOOL BOYS AND GIRLS OF NELSON WITH LACROSSE STICKS AT COST
WE ARE PLEASED TO ANNOUNCE
THAT THESE STICKS HAVE ARRIVED IN THE CITY AND WE WILL DISTRIBUTE THEM ON SATURDAY AFTERNOON

Sale Price 50c and $1.00 Each

These Sticks are worth Twice the Price. We have only a Limited Number so Don't Miss the Opportunity to Secure One on Saturday

Watch This Space for Bargains

NELSON HARDWARE CO.
DRAWER 1050 NELSON, B. C.

Send Us Your Money
AND STATE WHAT YOU WANT
AND
WE WILL DO THE REST
AND GUARANTEE SATISFACTION

Baseball Boots
Lacrosse Boots
Tennis Boots
Football Boots
Tennis Racquets,
Balls, Bats and Gymnasium Suits

News of the Markets

UNDERTONE OF MARKET STRONG

New York Prices Hold Up Well Against European Selling—Supply Small.

(By Daily News Leased Wire.)

NEW YORK, June 5.—An undercurrent of strength was perceptible through the day's trading in stocks. The foreign influence was unfavorable and it was chiefly on this account that the early market here was inclined to drop. London reported selling there by the continent and in turn put out 10,000 shares here. Most American stocks were lower in London and there was a corresponding light recession when this market opened. Traders took little interest in the dealings and the market was quiet all day. The demand was nevertheless sufficient to overcome the early disadvantage and during the greater part of the session the active list held close to yesterday's last figures. In most cases the range of prices was confined to fractions.

The supply of the stock was not large and buyers found it necessary to raise their bids. Another evidence of underlying firmness lay in the strength of various specialties, such as the fertilizers, the local tractions and Wells-Fargo, which gained 1 to 3 points. It was among these shares that the only movements of consequence occurred. Westinghouse was the one weak spot, that stock being depressed by the strike of the company's employes.

Of the important convertible mortgages, local traction bonds ruled higher. Total sales, bonds, par value, $1,957,000. United States bonds unchanged on call.

The following New York stock market quotations are supplied by Osler, Hammond & Nanton, Winnipeg.

	Open	Close
Amalgamated Copper	71½	71⅝
American Car Foundry	...	51
American Locomotive	...	31
American Smelting	62¾	62⅝
American Sugar	...	107½
American Tobacco	227½	225
Anaconda	31½	31½
Atchison	98¼	98⅛
Baltimore & Ohio	91	90⅞
Brooklyn Rapid Transit	93	93½
Canadian Pacific	194⅛	194
Chesapeake & Ohio	52	51⅜
Chicago & Alton	...	8
Chicago, M. & St. Paul	99½	99⅝
Chicago & Northwestern	131	130½
Consolidated Gas	...	129⅝
Delaware & Hudson	...	148¼
Erie	...	28½
do 1st pfd.	...	43⅝
do 2nd pfd.	...	36½
General Electric	...	147½
Great Northern Pfd.	124½	124½
Great Northern Ore	31⅛	31
Illinois Central	...	112
Interboro	15⅛	14⅞
Kansas City Southern	...	26⅞
Lehigh Valley	134¾	135¾
Louisville & Nashville	...	136
M. St. P. & S. S. M.	...	124
Missouri, Kansas & T.	17½	17¼
Missouri Pacific	18¾	18⅝
New York Central	91½	91¼
Northern Pacific	110¼	110⅜
Pennsylvania	111¼	111
Reading	164½	164⅝
Southern Pacific	92⅝	92¾
Southern Railway	...	24½
Tenn. Copper	34⅝	34½
Texas Pacific	...	15
Twin City	...	105½
Union Pacific	154¾	154¾
U. S. Rubber	58½	58¼
U. S. Steel	61⅜	61¼
do pfd.	109⅝	109½
zUtah Copper	55¾	55½
Wabash	⅞	¾
Western Union	61¾	61¾
Wisconsin Central	...	38

z—Ex-dividend 75 cents.
Total sales—90,000 shares.

VANCOUVER STOCKS.

(Special to The Daily News)
VANCOUVER, B. C., June 5.—

	Bid	Asked
Kootenay Gold	...	6
Dom. Trust	112	116
B. C. Perm. Loan	129	...

HOME STUDY
The Arts Course may be taken by correspondence, but students desiring to graduate must attend one session.
QUEEN'S UNIVERSITY
KINGSTON, ONTARIO
ARTS EDUCATION MEDICINE
APPLIED SCIENCE Including ENGINEERING
SUMMER SCHOOL
JULY and AUGUST
G. Y. CHOWN, Registrar, Kingston, Ont.

Poles
Piling
Lumber
WHOLESALE AND RETAIL
Western Canada Timber Co., Ltd.
GERRARD, B. C.

We Can Give You Prompt Attention
If you phone us.
We can fix those leaks.
B. C. Plumbing & Heating Co.
OPERA HOUSE BLOCK
P.O. Box 485 Phone 181

DOMINION WILL FLOAT BIG LOAN

Twenty-five Million Dollar Four Per Cent Issue Will Be Offered in London.

(Western Associated Press Special Cable.)

LONDON, June 5.—The Dominion government gave the stock market a surprise today when it announced that it had underwritten here a loan for $25,000,000 at 4 per cent. The issue price is 98. The proceeds are stated to be for public works and railways as was the case with the existing Canadian 4 per cents which broke two points on the announcement of the new loan.

The stock market was generally weak owing to the continued liquidation in Paris and the announcement of the tri-party labor agreement between the miners, railway men and transport workers, which is regarded as a danger signal for the future.

Consols were 3-16 lower at the close while home rails and mining shares fell from ¼ to ¼. Canadian Pacific was weak and closed at 198½, the statement of earnings not being regarded as satisfactory. Grand Trunk was sold for realization. Canadian industrials were steady but land shares were weak.

Insiders here fear the possibility of further trouble in the Canadian market, the recent difficulty in regard to Grand Trunk, which it was thought had been satisfactorily settled, proving to have many ramifications.

Discounts here were unchanged but the rate in Berlin was lower. Paris exchange was steady, but the Berlin rate rose ½ a pfennig.

American securities generally were lower without any especial feature, this section sharing in the general depression.

SPOKANE STOCKS.

(Reported by Sharp & Irvine.)

	Bid	Asked
B. C. Copper	$ 1.50	$ 1.95
Caledonia	.50	.60
Consolidated	90.00	100.00
Granby	81.00	82.00½
International	.30	.35
Lucky Jim	.03	.05
McAllister	.06	.07½
McGillivray	.16½	.21
Rambler	.18	.24
Snowstorm	.....	.30
Standard	1.65	1.80
Stewart	1.10	1.50

WINNIPEG STOCKS.

(By Daily News Leased Wire.)
WINNIPEG, June 5.—

	Bid	Asked
Can. Fire	150	...
Com. Loan	...	108
Empire Loan	168	110
G. W. Life	257	...
G. W. Perm.	128½	...
Man. & Sask. Coal	...	90
Nor. Can. Mort.	...	125
Nor. Crown	88	91
Nor. Mort.	103	104
Nor. Trust	130	...
Standard Trusts	...	170
Union Bank	140	142
Winnipeg L. & M.	150	...
Winnipeg P. & G.	...	110

Listed sales—10 Northern Trust 130; 1 Northern Crown 88; 10 Commercial Loan 108.

Winnipeg exchange will be closed Saturday during June, July and August.

SAGGING PRICES; DULL BUSINESS IN MONTREAL

(By Daily News Leased Wire.)

MONTREAL, June 5.—The improvement of Thursday was not maintained in today's business on the Montreal exchange. Lower prices for the internationals, Canadian Pacific railway and Brazilian, in London and the uncertain tone of the New York list forced lower quotations pretty well all through the market and leading issues were marked down ½ to 1½ points at the close. While slightly more active than yesterday business was again small and the market inclined to further dullness when prices sagged.

Canadian Pacific railway was quiet and at 194¼ asked and 193¾ bid closed about ¾ off. Iron fell ½ to 2 and rallied only ¼.

An unexpected feature was a better tone for the Spanish river securities, which have been weak for some time. Spanish preferred which sold at 31 the other day rose to 38, changing hands at that price, and 38 was bid for stock at the close. Common rallied fractionally.

GRAIN

LIGHT OFFERINGS AND CASH DEMAND STRENGTHEN PRICE

(By Daily News Leased Wire.)

WINNIPEG, June 5.—Winnipeg wheat open unchanged; oats unchanged; flax ⅜ to ¼c advance. During the morning Winnipeg July advanced ½c in spite of the steadiness of the American markets and generally weaker cables. The advance in Winnipeg July is not attributed to anything of the nature of a corner but to a scarcity of offerings backed by a good cash demand. In cash circles there is a good demand for all lines except flax. Flax options, however, were stronger than yesterday and it is said that there is little flax in store except in the terminals at the head of the lakes.

The weather map showed a general rain last night over the Canadian west and visitors coming in are optimistic as to the growing crops.

Winnipeg close: Wheat—July 96; Oct. 97¾.

Oats—July 38⅞.

Flax—July $1.41; Oct. $1.44⅛; Nov. $1.43.

Minneapolis—July 91⅛; Sept. 87¼; Dec. 88.

Chicago—July 86⅝; Sept. 85⅛; Dec. 87¼.

METALS

METAL PRICES.

(By Daily News Leased Wire)

NEW YORK, June 5.—Copper dull, spot and August, 13.40 at 13.90; electrolytic, 14.12 at 14.25; lake, nominal; castings, 14 at 14.12. London copper quiet, spot £61 12 6d; futures, £62 5s.

Lead quiet, 3.85 at 3.95.

Spelter steady, 5.05 at 5.15; London £21 7s 6d.

LONDON, June 5.—Lead £19 10s. Silver 25¾.

NEW YORK, June 5.—Silver, 56⅛.

TRADE REPORTS SHOW GROWTH OF CONFIDENCE

(By Daily News Leased Wire.)

NEW YORK, June 5.—Despatches to Dun's Review from branch offices of R. G. Dun & Co. in leading trade centres in the Dominion of Canada, indicate a tendency toward improvement in some lines, owing to favorable weather, although the change is not especially marked and there is still much conservatism.

The situation in the far west and northwest seems to indicate an improvement in confidence becoming slowly but steadily pronounced.

PRODUCE

MONTREAL PROVISIONS.

(By Daily News Leased Wire.)

MONTREAL, June 5.—Cheese—Finest westerns, 13¾ at 13c; easterns, 12¼ at 12½c.

Butter—Choice creamery, 24½ at 25c; seconds, 23¾ at 24¼c.

Eggs—Fresh, 24c; selected, 26 at 27c; No. 1 stock, 24c.

Pork—Heavy short mess barrels, 35 to 45 pieces, 29; short cut back barrels, 45 to 55 pieces, 28½.

WANT AD HOROSCOPE

June 6

This nature has great family pride Will suffer keenly from worry and much trouble that is purely imaginary. It is magnetic, attracts many people, makes many friends, is bright in conversation and loves excitement

The men are generous, lovable and changeable. This is because the governing sign of Gemini, meaning "the twins," or the double nature and it is hard for people of this birthdate to understand themselves, or know what they want.

These people are not thrifty. They always spend more than they make and seem to have no sense of the value of money. They are often imposed on because of their generous nature.

This period is a good time for opticians, glass workers, and metal workers to find positions through the Want Ads.

Mining News

JOSIE AND VAN ROI APRIL REPORTS ARE ISSUED

The Le Roi No. 2, Limited, at Rossland, report for April says: The mine shipped 1,530 tons of ore and 168 tons of concentrates. Receipts from smelter were: $19,375, payment for 1,413 tons of ore, and $815, payment for 111 tons concentrates; sundry receipts were $694, making a total of $20,884. Working expenses were: Ore production, $11,500; milling, $1,100; development, $8,500. North Annie drift was advanced 126ft. on the 600 level, and the Monita drift 104ft. on the 900 level, both showing good mineralization.

The April report of the Van Roi mine at Silverton states that the mill report gives the amount of ore crushed as 2,128 tons in 456 hours. The average assay was 13.3 ozs. silver, 1.9 per cent. lead, 4.9 per cent. zinc. This yielded 11 tons of high grade picked ore, 60 tons lead concentrates and 90 tons zinc concentrates, the total approximate value being $13,967. Ore production cost $4,665, milling $3,736, development $3,926, capital and other expenditure being $2,121. Favorable ground was reported in two raises and one drift, while in the east drive, No. 5 level, a rich stringer produced 1¼ tons of high grade ore and 79 tons of concentrating ore.

COUNTY ENGINEER KILLED

BARRIE, Ont., June 5.—Robert H. Jupp, engineer for the county of Simcoe, was instantly killed near Alliston this afternoon. When inspecting work on a new county bridge being constructed at Nicolston, between Alliston and Cookstown, he fell through a hole in the flooring and dropped a considerable distance to the hard ground.

INFORMATION WANTED

One hundred dollars reward will be given for information leading up to the arrest of the person or persons who on the night of May 20 broke open a trunk at the wharf at Proctor, the property of Commander Harrison of Crawford Bay. Information to be handed in to J. T. Black, chief provincial constable at Nelson, and will be treated as confidential.

Detail of contents of trunk broken open at Proctor on Wednesday night, May 20, 1914:

Black velvet coat and skirt, broad satin band and three velvet buttons on sleeves, made by Frederick Gorringe, London, England.

White evening gown of heavy Japanese Kalie crepe, body trimmed with thick lace and red brown ribbon.

Light grey volle afternoon gown. Full white muslin sleeves and front.

Cream Oriental satin evening gown covered with lace robe, trimmed pink velvet belt, held by a good paste buckle or clasp, each sleeve also caught up by a small paste buckle.

Blouse length of Japanese cotton crepe, white with blue embroidery.

Mauve satin petticoat.

Lace fichu.

Salmon pink crepe de chine scarf

Some bits of silk Maltese lace and two handkerchiefs—Ditto.

Small gold ladies' watch, very heavily chased all over front and back. If there was a monogram it would have been the initials L. U. H., bought from Army and Navy stores, London, England.

Long gold plain link chain belonging to watch to which it was attached by a spring catch ring.

Heavy gold curb bracelet about ½ to ¾ inch wide.

Necklet of small turquoise pendants, silver gilt setting.

Old-fashioned gold triple chain necklet, snake charm links fastened by square chased clasp.

Two little silver chains with blister pearl pendants, hand made art work.

Small opal brooch set in silver.

Blue porcelain bead Egyptian necklace.

Silver brooch, life size single pea blossom with hook for attaching pendant.

Moonstone brooch in silver, five (?) stones in a row.

Two amethyst brooches, single stones on silver gilt bar.

Long chain of yellow glass beads.

Warranted to Give Satisfaction.
Gombault's
Caustic Balsam

Has Imitators But No Competitors.
A Safe, Speedy and Positive Cure for Curb, Splint, Sweeny, Capped Hock, Strained Tendons, Founder, Wind Puffs, and all lameness from Spavin, Ringbone and other bony tumors. Cures all skin diseases or Parasites, Thrush, Diphtheria. Removes all Bunches from Horses or Cattle.
As a Human Remedy for Rheumatism, Sprains, Sore Throat, etc., it is invaluable. Every bottle of Caustic Balsam sold is Warranted to give satisfaction. Price $1.50 per bottle. Sold by druggists, or sent by express, charges paid, with full directions for its use. Send for descriptive circulars, testimonials, etc. Address
The Lawrence-Williams Co., Toronto, Ont.

PROCLAIM MARTIAL LAW IN ITALIAN STRIKE ZONE

(By Daily News Leased Wire.)

ROME, June 6.—The newspapers announce that martial law has been proclaimed at Durazzo, where the sulphur workers are on strike. The situation is most alarming and foreigners are fleeing.

The Original and Only Genuine
Beware of Imitations Sold on the Merits of Minard's Liniment

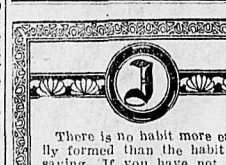
There is no habit more easily formed than the habit of saving. If you have not already acquired the habit do so now by opening a savings account.
One dollar opens an account in our Savings Department.
Established 1875.
Head Office, Toronto, Ont.
Capital (paid up)..$7,000,000
Reserve Fund $7,000,000
D. R. Wilkie, President and General Manager.
Hon. Robert Jaffray, V.-Pres.
Nelson Branch
J. H. D. Benson, Manager.
IMPERIAL BANK OF CANADA

SYNOPSIS OF COAL MINING REGULATIONS

Coal mining rights of the Dominion in Manitoba, Saskatchewan and Alberta, the Yukon Territory, the Northwest Territories, and in a portion of the Province of British Columbia, may be leased for a term of twenty-one years at an annual rental of $1 per acre. Not more than 2,560 acres will be leased to one applicant.

Application for a lease must be made by the applicant in person to the Agent or Sub-Agent of the district in which the rights applied for are situated.

In surveyed territory the land must be described by sections or legal subdivisions of sections, and in unsurveyed territory the tract applied for shall be staked out by the applicant himself.

Each application must be accompanied by a fee of $5, which will be refunded if the rights applied for are not available, but not otherwise. A royalty shall be paid on the merchantable output of the mine at the rate of five cents per ton.

The person operating the mine shall furnish the Agent with sworn returns accounting for the full quantity of merchantable coal mined and pay the royalty thereon. If the coal mining rights are not being operated, such returns should be furnished at least once a year.

The lease will include the coal mining rights only, but the lessee may be permitted to purchase whatever available surface rights may be considered necessary for the working of the mine at the rate of $10.00 an acre.

For full information application should be made to the Secretary of the Department of the Interior, Ottawa, or to any Agent or Sub-Agent of Dominion Lands.

W. W. CORY,
Deputy Minister of the Interior.

N.B.—Unauthorized publication of this advertisement will not be paid for.

DAILY NEWS CLASSIFIED AD. RATES

One cent a word per insertion, four cents a word per week, fifteen cents a word per month when cash accompanies the order. Otherwise one cent per word per insertion straight. No accounts opened for want ads. Minimum charge 25 cents.

HELP WANTED

THE WORKINGMAN'S EMPLOYMENT AGENCY.

WANTED — Girls for housework; shingle packers; dogger; woman cooks for small camp; chambermaid. W. Parker, 312 Baker street.

POULTRY AND LIVESTOCK

FOR SALE—Ayreshire bull, 4 years, in fine condition, $75.00; 30 head cows and heifers, Jersey and Ayreshire, some fresh, others due to calve; also a quantity of pigs. Apply K. Popoff, Slocan City. *19-26

PEDIGREED Berkshire pigs, all ages. Harry Anderson, Birchbank. 303-tf

FOR SALE—Young pigs, six weeks old; $5 each, f. o. b. Watson Bros. Winlaw, B. C. *38-tf

FOR SALE—One work team, weight about 3,200. Price $510. Apply W. Handcock, Nelson Brick Works. *44-12

FOR SALE—350 day-old Mammoth Pekin Ducklings, 30 cents each. Eggs $1.50 per setting; White Leghorns, White Wyandottes and Barred Rocks eggs, $1 per setting. Leghorn eggs, $6.50 per 100. B. W. Leen, Crescent Valley. *44-6

FOR SALE—Team of heavy Clyde geldings. Seven year-olds; weight 4,700. W. E. Robinson, Castlegar. *40-12

FOR SALE—Thoroughbred Airdale terrier, 10 months old. Apply 717 Cedar street. *41-6

PIGS FOR SALE—Good bunch to clear cheap; 6 six breeding sows, two a pig, two with young litters and two pigs three months old; also six gallon cream separator; 20-gallon churn, mart jumper sleigh. D. Elliott, Nakusp. *44-3

FIRST-CLASS single driver; weight about 1,050. Color dapple brown. Buggy, harness, cutter, saddle, Indian blanket, goat skin robe, two light robes, white horse blanket, halter, etc. All in first class shape. Price $250. Apply Box 161, Grand Forks, B. C. *45-6

FOR SALE—Pure bred Holstein Friesian bull calf of heavy milking strain; will trade on brood sows or cows. W. E. Robinson, Castlegar. *40-12

FOR SALE—Fine young Yorkshire Whites, from good sows and Regt. boar. Oak Lodge, Duke of Agassiz 36278, $5 each or $57 per dozen at six weeks old, f. o. b. Creston c. o. d. Mann & Foot, Creston. *39-6

FOR SALE—Baby chicks and eggs for hatching, Leghorns, Rocks, Wyandottes, Bantams, Reds, Anconas, etc. Charles Provan, Langley Fort. 250-104

WANTED—MISCELLANEOUS

WANTED—Young girl daily; upstairs 505 Baker street. *44-3

WANTED—Live mink, otter, marten fisher, foxes; highest prices. Write G. G. MacBean, Medicine Hat, Alta.

WANTED—Position by a first-class mining blacksmith. Address K, Daily News. *44-2

WANTED—A two-wheel spring road cart. Apply J. O. Clay, Slocan City. *44-2

ANYONE knowing the whereabouts of James McLaren or MacLaren, who was last heard of in October, 1907, at Alamedo, Sask., en route for Nelson, B. C., please communicate with Peter MacLaren, 1011 Chestnut street, Philadelphia, Pa. *42-2

A BARBER open for a position after the 8th of June; thoroughly experienced; no college student. Apply Box 155, Bow Island, Alta. 44-6

THE GENERAL PURPOSE STALLION—Royal George will be at his table June and July. Particulars as to terms on application to Wm. Buggins, Willow Point. 44-tf

AGENTS—Big Money Maker, Our Dollar Book, "Destruction Empress of Ireland." Best book published; outfit free; best terms; freight paid; credit given; send postage, 10 cents. Nichols, Ltd., Publishers, Toronto. *44-6

I. P. GUIMOND is wanted. We can benefit him when we find him. Communicate 418 Loo Building, Vancouver, B. C. 44-3

WANTED—Situation by man with several years' experience in fruit growing, stock and poultry raising. Canadian, Box 982, Daily News. *42-7

WANTED—Housework by experienced girl. Apply 924 Falls street. *42-6

WANTED—Girl for house work. Apply 620 Victoria street, Nelson. *42-6

WANTED—Position as waitress or chambermaid. In or out of town. Address S. A. Daily News. *41-6

POSITION as camp cook, chambermaid, clerk or on a fruit ranch. Box 59, Daily News. *39-6

THREE GOOD PHOTOS 50c, finished while you wait and taken by day or night. Columbia Studio, Nelson. 18-26

NURSE MAID wanted. Apply Mrs. F. B. Hawthorne, 202 Hall Mines road. *40-6

LOST

LOST—Ladies' small open face gold watch between Queen's hotel and Walker's Jewelry store. Finder please return to Queen's hotel and receive reward. *44-2

LOST—In school grounds, a bunch of keys on ring. Finder please return to Daily News. *44-2

EDUCATIONAL

Vernon Preparatory school, Okanagan valley, boys 7 to 15; thorough education; English lines; ideal situation. Coldstream estate; climate unrivalled; matron; trained nurse; prospectus, Rev. A. C. Mackie, B. D., M. A., (Cantab) headmaster.

NOTICE

The strike at the Queen mine, Sheep Creek, B. C., is still on. All working men are warned to stay away until the strike is settled.

By order of the Ymir Miners' union.
W. B. M'ISAAC.
Ymir, B. C., June 27th, 1913. 25-tf

WOOD PIPE
TANKS -- SILOS
Vancouver Wood Pipe & Tank Co., Ltd.
319 Pender W., Vancouver, B.C.

FOR SALE

LAUNCH for sale; a large strong serviceable launch. A great bargain. N. Wolverton, Nelson, B. C. 38-tf.

DAIRY FARM for sale, comprising 50 acres of land, partly cleared; running water; 60 head of cattle, all tubercular tested; five horses, four buildings and frame house. Good retail business two miles from the city of Fernie. For particulars apply The Canadian Dairy Co., Fernie, B. C. *31-26

FOR SALE—15-foot Chestnut canoe in good condition. Box 1067, Nelson, B. C. 41-tf

FOR SALE by owner, 812 Cedar street, four rooms, semi-modern, lot 50x75; work shop on rear; for less than it cost to build the house. *41-6

ON ACCOUNT of my wife's death and the breaking up of my home I will sell all or any part of three good cows, two heifers and one bull calf, five half grown pigs and 50 chickens. For particulars address quickly. N. L. Kneeland, Ymir, B. C. 42-tf

FOR SALE—Peterborough canoe launch cheap. Cypress hull, two-cylinder engine. W. A. Thurman. *44-6

HOUSE and furniture for sale cheap; six rooms and new cellar; big woodshed; nine fruit trees; owner leaving city. Apply John Muraro, 614 Falls street. *42-6

FOR SALE—Cauliflower, 25 cents per dozen; cabbage, early and late, 15 cents per dozen. Ed Grizzelle, florist, Nelson. 41-tf

FOR SALE—A new scale Williams piano, or would exchange for launch. 716 Josephine street. *41-6

FOR SALE—Five-roomed house, close in. Good situation. Price $1,550. Box 44, Daily News. *37-6

STRAWBERRY PLANTS—100, 70c; 1,000, $5.00; Currants 10c; Gooseberries 15c; Raspberries 5c; Rhubarb 10c. Flowers, 12 perrentials (all different) $1.00; Pansies, 12, 40c; Daisies 12, 40c; Roses 12, $1.00; Dahlias 12, $1.00; Polyanthus 12, $1.00; carriage prepaid. Chas. Provan, Langley Fort. 250-104

FOR SALE—Improved or unimproved fruit lands, from 5 acres up, 2,000 acres to select from. Situation, Kootenay Lake District. Easy terms. H. L. Lindsay, owner and locator, Nelson B. C. Enquire at Daily News as to address. 210-tf

FOR SALE—In Pend d'Oreille valley excellent fruit land. Clearing light. Cheap. Terms. P. O. Box 965, Nelson. 147-tf

FOR RENT

FURNISHED housekeeping rooms with gas. 623 Baker street. Over Co-Operative store. *41-6

FOR RENT—Furnished room and housekeeping rooms, 712 Josephine street. *44-6

FOR RENT—A new house, partly furnished, including four rooms and bath, $15 per month; water and light. Apply 924 Hoover street or P. Box 606. *44-6

FOR RENT—Modern brick flat, four rooms, bath, pantry, $15 per month. Water paid. Wm. Handcock, Box 977. *44-6

FOR RENT—Well furnished suite of housekeeping rooms, clean; close in; gas stove and use of bath. 507 Silica street. *41-6

FOR RENT—Three-roomed house, furnished, on Kootenay street, one block from Baker street. Apply McLean & Herb shop, Vernon street. *42-6

FOR RENT—Furnished room. 411 Silica street. *39-12

FOR RENT—Three-roomed cottage. Apply Mrs. Carlisle, Fairview. 39-6

K. W. C. BLOCK—Housekeeping suites and rooms for rent. Terms moderate. A. Macdonald & Co. 27-tf

FOR RENT—Furnished housekeeping suites and furnished rooms, newly renovated. Apply over Starland theatre 23-tf

FURNISHED ROOM, 201 Silica. *16-26

KERR APARTMENT BLOCK—Furnished suites for rent by week or month; a high class home with every comfort; dishes; cooking utensils and linens supplied; every suite has private bath, abundance hot water, laundry in basement. 284-tf

FOR RENT — Suite of furnished housekeeping rooms in Annable block. Enquire room 41. 272-tf

CORPORATION OF THE CITY OF NELSON

NOTICE is hereby given that the first sitting of the annual Court of Revision of the Municipality of the City of Nelson will be held in the Council Chamber, City Hall, Nelson, B. C., on Wednesday, the 17th day of June, 1914, at 10 o'clock in the forenoon, for the purpose of hearing complaints against the assessment for 1914 as made by the Assessor, and for revising and correcting the Assessment Roll.

W. E. WASSON,
City Clerk

Dated at Nelson this 11th day of May, 1914

WATER NOTICE,

For a License to Take and Use Water.

Notice is hereby given that Ralph Young of Nelson will apply for a license to take and use 3.75 C. F. S of water out of Gold Creek, which has its source in Toad mountain and flows in a Northeasterly direction and empties into Cottonwood creek, about 2½ miles from mouth of Cottonwood creek. The water will be diverted on the north side about 1,500 feet up Gold creek from its confluence with Cottonwood creek and will be used for mining and milling purposes, on the land described as The Fairview claim, being one of the Perrier group of Mineral claims.

This notice was posted on the ground on the 22nd day of May, 1914. The application will be filed in the office of the water recorder at Nelson.

Objections may be filed with the said water recorder, or with the comptroller of water rights, Parliament buildings, Victoria, B. C.

RALPH YOUNG,
Applicant.

DR. DeVAN'S FEMALE PILLS Reliable monthly medicine for all Female Complaints. $5 a box, or two for $5, at drug stores, or by mail on receipt of price. THE SCOBELL DRUG CO., St. Catharines, Ontario.
PHOSPHONOL FOR MEN Restores Vim and Vitality; for Nerve and Brain; increases "grey matter"; a Tonic—will build you up. $3 a box, or two for $5, at drug stores, or by mail on receipt of price. THE SCOBELL DRUG CO., St. Catharines, Ontario.

HOTEL DIRECTORY

SHERBROOKE HOTEL
Nelson, B. C.
One minute's walk from C. P. R. station. Cuisine unexcelled; well heated and ventilated.
LAVIGNE & DUNK

ATHABASCA HOTEL
Baker Street, Nelson, B. C.
Close to station, brick building, new and up-to-date, hot and cold water in every room.
JOHN PHILBERT, Prop

LARSON'S HOTEL
Vernon Street, next to Fair Building, Nelson, B. C.
First-class rooms and board. The home for everybody. Paul Larson, Prop.

Business Directory

ASSAYERS
W. W. WIDDOWSON, ASSAYER AND Chemist, Box A1198, Nelson, B. C. Charges: Gold, silver, copper or lead, $1 each; gold-silver, $1.50; silver-lead, $1.50. Other metals on application.

AUCTIONEERS
C. A. WATERMAN & CO.—Opera Blk.
W. CUTLER & CO., AUCTIONEERS, Appraisers, Valuators, Etc. Auction and sale room 609 Ward street next opera house. Sales conducted in or out of town. Furniture taken in for sale. Phone 18, box 474.

GROCERIES
A. MACDONALD & CO., Wholesale Grocers and Provision Merchants. Importers of Teas, Coffees, Spices, Dried Fruits, Staple and Fancy Groceries, Tobaccos, Cigars, Butter, Eggs, Cheese and Packing House Produce. Office and warehouse corner of Front and Hall streets. P. O. Box 1095. Telephones 28 and 29.

WHOLESALE PRODUCE
A. S. HORSWILL & CO., Wholesale Importers and Manufacturers' Agents. Produce, Fruits, Flour and Feed. P. O. Box 54, Nelson, B. C. Phone 121

BROKERS
JOHN P. VROOM & CO., CUSTOMS Brokers and forwarding agents, expert accountants and auditors, room 1, Allan block. P. O. box 958. 265-26

BUSINESS COLLEGES
KOOTENAY BUSINESS COLLEGE—Circular letters; public stenography; day and night classes; correspondence course.

ORCHESTRAS.
STARLAND ORCHESTRA, NELSON, B. C. Open to engagements for dances, concerts and afternoon parties. Classical and the latest popular music artistically rendered. P. O. Box 823, phone 163. 296-9

FLORISTS
For funeral designs send to Ed. Grizzelle, Nelson, B.C. 18-9

PROFESSIONAL CARDS

GREEN BROS., BURDEN & CO.
Civil Engineers. Dominion and B. C Land Surveyors
Surveys of Lands, Mines, Townsites, Timber Limits, Etc.
Nelson, 516 Ward Street; A.H. Green, Mgr. Victoria 114 Pemberton Bldg.; F. C. Green, Fort George, Hammond Street, F. P. Burden.

ARCHIBALD BAILLIE, Receiver. Care of Anderson, Ltd., 207 Hastings street, W. Vancouver, British Columbia.

WILL HALDANE, ARCHITECT, 513 Ward street. Plans, specifications and estimates.

A. L. McCULLOCH
Hydraulic Engineer
Provincial Land Surveyor
P. O. Box 41
Office phone L86; residence phone R73
Office, Suite 6, McCulloch Bldg., Baker Street, Nelson, B. C.

T. M. RIXEN, AUDITOR AND ACCOUNTANT. Room 15, K. W. C. Blk. 122-tf

GEORGE C. EGG
M. R. A. I. C. Architect, Nelson. 10-tf

H. PERRY LEAKE, CONSULTING Engineer, Nelson, B. C. 300-tf

LODGE NOTICES

KOOTENAY LODGE No. 16, I.O.O.F.—Meets every Monday night in Oddfellow's hall at 8 o'clock.

QUEEN CITY REBEKAH LODGE No. 16, I.O.O.F., meets first and third Tuesdays, Oddfellows' hall, 8 o'clock.

NELSON ENCAMPMENT No. 7 I. O. O. F., meets second and fourth Thursdays in Oddfellows' hall at 8 o'clock.

CANTON CORONA No. 7 meets every second Tuesday in Oddfellows' hall at 8 o'clock.

KNIGHTS OF PYTHIAS MEETS Tuesday nights in K. of P. hall, Eagle Bldg.

L.O.O.M. NELSON lodge No. 815 meets 2nd and 4th Thursday at 8 p. m. in Eagle hall.

A.O.F. Court Royal, Nelson No. 9204 meets on 2nd and 4th Mondays each month in K. P. hall at 8 p. m. Ladies' Court meets first and third Wednesdays.

C.O.F. Court Kootenay Belle meets 2nd and 4th Fridays in K. P. hall, Eagle Blk.

CLAN JOHNSTONE 212 MEETS IN I. O. O. F. hall first and third Fridays, 8 p. m.

NELSON LODGE, NO. 5, B. P. O. E., meets first and third Thursdays at 8 p. m. in the Eagle hall. All sojourning members invited. 180-tf

Scandinavian Aid and Fellowship society meets first and third Saturday at 8 p.m. in I.O.O.F. hall.

S. O. E. meets first, third and fifth Mondays, K. of P. hall, 8 p. m.

SUMMER HOMES ARE BOUGHT, OR RENTED
during this month of May easiest and quickest and cheapest.
THROUGH ADS IN THE WANT COLUMNS.

Fresh Fruits and Vegetables

NEW VALENCIA ORANGES
Per Dozen.....25c, 35c and 50c

CALIFORNIA GRAPE FRUIT
Each 10c

BING CHERRIES
Per lb. 25c

STRAWBERRIES
Per lb. 20c

RADISH and ONIONS, 4 for 10c
SPINACH, per lb.....5c
LETTUCE, per lb. 20c
Large CUCUMBERS, 20c and 25c

Summer Drinks

MONTSERRAT LIME JUICE
Per Bottle .....40 and 75c

WELCH'S GRAPE JUICE
Per Bottle .....40c and 75c

FREEMONT GRAPE JUICE
Per Bottle .....35c and 65c

EIFFEL TOWER LEMONADE
Per Tin 25c

PERSIAN SHERBET
Tin 25c

Just in Today
Another Shipment of
PURE MAPLE SYRUP
Direct from Cowansville
3 qt. Cans.....$1.65

Phone 10
The Star Grocery Co.
Store of Quality

HYDROAEROPLANING IS NOW ASSURED

Arrange to Book Attraction—Pendleton Roundup Will Be Here—Kaslo Princess Competition.

Arrangements were completed at a meeting of the directors of the Nelson Carnival Company, Limited, last night to book the Young Aeroplane company for the hydroaeroplaning exhibition which will be given in this city during Chahko Mika week from July 13 to 18 next.

Another attraction decided upon was the Pendleton roundup, which is made up of an all-star cast of broncho busters, rope experts and participants in other wild west attractions. The company includes the champions of many of the stampedes which have been held throughout the United States and Canada during the past year or so.

H. W. Rust, secretary of the company, who returned last night from a visit to Kaslo, reported to the meeting that great interest was being taken in the Chahko Mika celebration in that city and that a princess competition had been opened with two contestants.

IDENTIFY THREE AS RESPONSIBLE FOR MURDER

(By Daily News Leased Wire.)

EXSHAW, Alta., June 5.—The inquest into the death of John Wilson, cashier of the Canada Cement company, was held here today and resulted in the jury bringing in the following verdict:

"John Wilson was wilfully murdered and Steve Planclik, Joe Smith and Afanacy Sokoloff are responsible for his death."

The feature of the proceedings was the absolute identification of the aforenamed men as the ones who committed the crime, but no proof was attached to show which fired the fatal shot.

"Don't you tell---Sis!"

"This'll be a good joke on mother!

She didn't think we could reach so high when she put Kellogg's on the top shelf, did she?

But we fooled her this time!

Course mother won't care, 'cause she lets us have Kellogg's every time we want it, don't she? Says it's good for us and makes us grow like everything."

Kellogg's
CORN FLAKES
108
Always fresh—always uniform in quality. 10c at all grocers

SPECIAL---For a Few Days Only

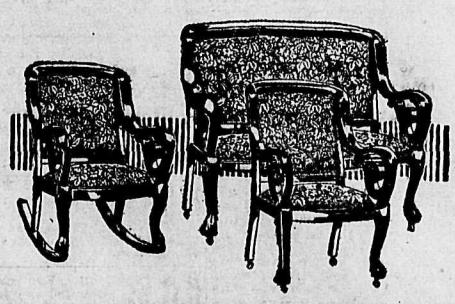

Parlor Chairs and Parlor Sets

THREE-PIECE SUITES, Mahogany. Regular Price, $48.00. Sale Price $33.00

ODD CHAIRS, Mahogany, Upholstered Spring Seat. Regular Price, $11.00. Sale Price $7.75

ODD ROCKERS, Mahogany, Silk Upholstered Spring Seat. Regular Price, $35.00. Sale Price $23.00

Standard Furniture Co.
Complete House Furnishers and Funeral Directors

MINISTER PLEASED WITH SLOCAN MINES

Shows Keen Interest in Agriculture Also—Outlook at Rossland Never Better, He Believes.

After a tour of Slocan electoral riding, where he was greatly impressed with the activity that was being shown in the mining industry, with the fruit growing that was being conducted and with the vast possibilities of the district as an important agricultural district of the future, after a trip to Trail, where he was astounded with the growth of the city and the tonnage of ore handled by the smelter of the Consolidated Mining & Smelting company of Canada, and a visit to Rossland, where indications to his mind were never better and the people were looking forward with confidence in the future, Hon. Thomas Taylor, minister of public works in the provincial cabinet, reached the city last night and registered at the Strathcona. Mr. Taylor expects to spend the week-end in the city and vicinity before leaving for the Boundary.

Visiting the various towns of Slocan district Mr. Taylor made a particular study of the mining and agricultural situation and while in company with Angus McInnes, mining recorder at New Denver, he obtained exhaustive information regarding the active mining properties of the district.

The Standard, Van Roi, Hewitt, Lucky Thought, Payne, Slocan Star, Ruth, Noble Five, Eureka, Rambler-Cariboo, Hartney, Apex, Lone Bachelor, Jo Jo and Capella groups are among the properties that are now working in the Slocan, said Mr. Taylor, and of these the Standard is the principal shipper and employer of labor. Here about 200 men are employed and approximately 2,000 tons of ore are handled monthly. The Van Roi employs about 75 men and ships a monthly tonnage of about 800 tons to the smelter, while the Hewitt, employing close to 60 men, has just recently joined the list of shipping mines. With the completion of the mill at the Hewitt daily shipments are expected from the property.

About 20 men are employed on the Lucky Thought property by the Consolidated company, where the work is mostly development and about four cars of ore per month is expected to be the capacity of this mine. At the Payne, says Mr. Taylor, efforts are at present concentrated on a long crosscut about 1,000 feet below the old workings and it is expected that the vein of ore which is being sought will be reached in the very near future. A similar work is being conducted at the Noble Five which has ceased work temporarily on its upper working, where large quantities of ore are to be found, until the danger of snowslides is past. The Slocan Star is shipping at the rate of about a car of high grade ore a week, the Ruth and Eureka about 150 tons a month, the Rambler-Cariboo about 100 tons per month, while about 14 men are engaged at the Hartney and Apex mines doing development work and running tunnels to tap the veins at greater depth.

Besides these mines there are close to a dozen smaller concerns doing development work on their properties from which a good showing is expected in the near future while among the old properties that are making preparations to commence work again are the Bosun, Monitor, Curry, Noonday, Marion, California and the Idaho Alamo.

The Van Roi, Hewitt, Standard, Rambler-Cariboo, Slocan Star, Ruth and Idaho Alamo have concentrators at the mines, states Mr. Taylor, the smallest of which was constructed at a cost of over $100,000.

At Trail, Mr. Taylor paid his first visit to the smelter of the Consolidated company, which to him was a revelation. Two new furnaces are being installed there, he states, which when blown in will make a total of four lead and five copper furnaces for the plant which will be capable of treating 1,800 tons of ore daily, the majority of which comes from the Slocan, Rossland, East Kootenay and Nelson districts.

During his visit to Trail Mr. Taylor, in company with James H. Schofield, M. P. P., for Ymir and G. M. Benney, road superintendent, drove to Salmo and Sheep Creek where the minister was surprised at the amount of work that was being carried on among the mining properties, amongst them the Emerald and Hudson's Bay.

En route to Salmo Mr. Taylor states that he was greatly impressed with the orchard lands along the route, particularly at Fruitvale and Columbia Gardens, where every indication points to a bumper crop. While in the vicinity of Trail he also visited the ranch of J. D. Anderson about eight miles from Trail on the Trail-Nelson road where, besides the 15 acres set out in fruit trees are to be found some 300 or 400 acres ready to be planted. A visit was also paid to the ranch of Mr. Perdue where indications point, says the minister, to a heavy yield.

Yesterday in company with Lorne A. Campbell, M. P. P., and James H. Schofield, M. P. P., and Mr. Benney, Mr. Taylor visited Rossland and went over the Rossland-Northport road as far as Patterson. A trip was made along the Stoney creek road and a visit paid to the Centre Star mine and in the mind of the minister things have not looked as prosperous around Rossland for a long time. Everybody is optimistic, he said, and is looking forward with confidence to the future.

W. E. Wasson yesterday picked a quantity of ripe strawberries on his ranch across the lake.

FRECKLE-FACE

Sun and Wind Bring Out Ugly Spots. How to Remove Easily.

Here's a chance, Miss Freckle-face, to try a remedy for freckles with the guarantee of a reliable dealer that it will not cost you a penny unless it removes the freckles; while if it does give you a clear complexion the expense is trifling.

Simply get an ounce of othine—double strength from the Poole Drug Co. and a few applications should show you how easy it is to rid yourself of the homely freckles and get a beautiful complexion. Rarely is more than one ounce needed for the worst case.

Be sure to ask the druggist for the double strength othine as this is the prescription sold under guarantee of money back if it fails to remove freckles.

ROSE SHOW PRIZE LIST

Classes Have Also Been Provided for Small Fruits at Chahko Mika Events

Following is the Chahko Mika rose show prize list:

Section A.—Three roses, separate named varieties, $1.50, $1, 50c. Six roses, separate named varieties, $2, $1.50, $1.

Section B.—Six roses, any one named variety, $2.50, $1.50, $1.

Section C.—Two H. P. roses, any one named variety; two P. T. roses, any one named variety; two T. roses, any one named variety; $2, $1.50, $1.

Section D.—Three varieties, two blooms each, Hybrid Tea; three varieties, two blooms each, Hybrid Perpetual; three varieties, two blooms each, Tea; six varieties, two blooms each, any variety; $2.50, $1, 50c.

Section E (in baskets or vases furnished by exhibitor, not climbing roses)—Six red roses, six white roses, six pink roses, six yellow roses, six mixed roses, $1.50, $1, 50c.

Section F. (in vases furnished by exhibitor)—Three sprays, any variety climbing roses, $1.50, $1. Six sprays any variety climbing roses, $2, $1.50.

Section G.—Best display Dorothy Perkins, best display Crimson Rambler, best display Baltimore Belle, best display any other variety, $1.50, $1.

Section H.—Best white rose, best pink rose, best red rose, best yellow rose, best moss rose, $1, 75c, 50c.

Section I.—Best General Jacqueminot, best La France, best Kaiserine Augusta Victoria, best Frau Karl Druski, best Mrs. John Lang, best white Maman Cochet, best pink Maman Cochet, best Killarney, best Caroline Testout, best Lion Rose, $1, 75c, 50c.

Section K.—Best display 12 varieties of named roses, $3, $2, $1.

A prize will also be awarded for the best display of roses in space 4ft. by 4ft. arranged by the exhibitor.

Section M.—Best basket of red roses, best basket of white roses, best basket of yellow roses, $1.50, 75c, 50c.

Section N.—One rose exhibition, best rose from your garden, $3, $2, $1.

Pot Plants (not greenhouse plants)—Geranium, double, in bloom; Geranium, single, in bloom; Fuschia; Begonias, best three; foliage plants, best three; ferns, best three; Asparagus, decorative; any other varieties, at discretion of judge, $1.50, $1.

Best collection of house plants, $5, $3, $2.

Cut Flowers—Sweet peas, best collection, three varieties, nine sprays of each; sweet peas, best collection, six varieties, nine sprays each, $1, 75c, 50c. Sweet peas, best collection, 12 varieties, nine sprays each, $2, $1.50, $1. Sweet peas, best collection, 12 varieties, nine sprays each, $3, $2, $1. Best arrangement of sweet peas in a receptacle furnished by exhibitor, additional foliage, such as gypsophila or ferns, may be used, $3, $2, $1. Phlox, Drummondi, best collection; Phlox, perrenial, best collection; Nasturtium, best collection; Pansies, best collection; Salpiglosis, best collection; Petunias, best collection; Iris, best collection; Verbenas, best collection; Poppies, best collection; Calliopsis, best collection; Clematis, best collection; Calceolaris, best collection; Campanula, best collection; Fox Gloves, best collection; Larkspur, best collection; Wallflowers, best collection; Holyrocks, best collection; $1, 75c, 50c.

Flowering shrubs, best display, $2, $1.50, $1.

Annuals, best display, $2.50, $1.50, $1.

Perrenials, best display, $5, $3, $2; hanging baskets, $1.50, $1, 75c; hand bouquet, $1, 75c, 50c; basket cut flowers, $1.50, 75c, 50; wild flowers, best collection, named varieties, for children under 16 only, $3, $2, $1; collection of noxious weeds, freshly gathered, by school children, variety to be named, $2, $1, 50c; wild flowers, best collection, mounted on cards, $3, $2, $1; weeds, best collection, mounted on cards, $3, $2, $1.

Small Fruits—Prize List

Strawberries, one punnet of best commercial variety, with hulls (score card: color, size, shipping value, flavor); strawberries, best place of desert strawberries with hulls (score card: flavor, color), 75c, 50c; strawberries, best half crate of commercial strawberries, packed in 24lb. crate with lower punnets empty, $3, $2.

Raspberries, red, one-half pound punnet, with hulls, turned out on plate; raspberries, black cap, one-half pound punnet, with hulls, turned out on plate; raspberries, yellow, one-half pound punnet, with hulls, turned out on plate; blackberries, best punnet, turned out on plate; red currants, large variety, one one-pound punnet, in bunches, turned out on plate; red currants, smaller varieties, one one-pound punnet, in bunches, turned out on plate; white currants, one one-pound punnet, in bunches, turned out on plate; black currants, one one-pound punnet, turned out on plate, bunches stripped; gooseberries, red, one one-pound punnet, turned out on plate; gooseberries, green, one one-pound punnet, turned out on plate, 75c and 50c.

Cherries—Governor Wood, or other light colored sweet cherry, one pound turned out on plate; Black Tartarian, one pound turned out on plate; Bing, one pound turned out on plate; Lambert, one pound turned out on plate; Royal Drive, one pound turned out on plate; Black Republican, one pound turned out on plate; any other variety of dark or red sweet cherries, one pound turned out on plate; Early Richmond, one pound turned out on plate; English Morello, one pound turned out on plate; any other variety of sour cherries, one pound turned out on plate, 75c, 50c.

Governor Wood, or other light colored sweet cherry, packed in eight cartons, in 10lb. box; Black Tartarian, Bing, Lambert, Royal Anne, Black Republican, each packed in cartons in 10lb. box; any other variety, dark or red sweet cherry, packed in cartons in 10lb. box; Governor Wood or other light colored sweet cherry, packed solid in 10lb. box; Black Tartarian, Bing, Lambert, Royal Anne, each packed solid in 10lb. box; any other variety of dark or red sweet cherries, packed solid in 10lb. box; best fancy design, in packed box, either 10lb. solid or cartons, $2, $1.50.

Best box of sour cherries, any variety, packed solid in 10lb. box, $1.75, $1.50.

Best four basket crate of sour cherries, any variety, $2, $1.50.

Most tastefully arranged basket of cherries, flowers and foliage allowed (none need be grown by exhibitor), $3, $2.

Suitable prizes will be awarded for worthy exhibits of any other varieties of small fruits in season.

Exhibitors will be at liberty to replace their exhibits by fresh fruit on or after the third day after showing.

GOOD PROGRAM FOR SUNDAY BAND CONCERT

The Nelson City band will give a concert in Connaught park on Sunday, weather permitting, from 2 to 4 p.m. The following program will be rendered:

Garland Entree March, King.
Selection, Reminiscences of Verdi Arr., M. F. Godfrey.
Humoresque, Dvorak.
Die Fledermaus, Joh. Strauss.
Idyl Mountain Maiden's Dream, Aug. Labitsky.
Waltz, Wiedersehn, Bailey.
Sacred selection, Joy to the World, Barnhouse.
March, Battle of Manilla, Barnhouse.

SAYS PREFERENTIAL DUTY HAS PROVED VALUABLE

(Canadian Associated Press Cable.)

LONDON, June 5.—The Liverpool Journal of Commerce, in an appreciative editorial concerning Canada's preferential duty toward the mother country, declares that while it is true that in the last five years the increase in imports from the United States to Canada has exceeded the entire total of British trade with the Dominion it is a fact that the increase almost entirely is concerned with articles of merchandise and materials neither produced nor ever likely to be produced in the United Kingdom under normal conditions.

NELSON NEWS OF THE DAY

Mrs. F. Watts of Dean's Haven is a guest of Mrs. Quinlan.

J. T. Black, chief provincial constable, and John Cartmel, government agent, paid a visit to Creston yesterday returning on the Crow boat last night.

Special memorial services for the members of the Salvation Army and others who were lost in the wreck of the Empress of Ireland will be held by the local corps of the army at the citadel tomorrow evening at 7:30 o'clock.

The contract for supplying medicine to the members of the newly organized Canadian Pacific Medical association of British Columbia in this city has been awarded by the local board of the association to the Rutherford Drug company.

In the police court yesterday morning A. C. Conklin was sentenced to three months in the provincial jail by Police Magistrate Irvine for vagrancy. Frank Stoodley charged with supplying liquor to an interdict was remanded until this morning.

Delegates from Kaslo to the meeting of the provincial grand lodge of Oddfellows which will convene at Victoria on Wednesday and Thursday next are Mr. and Mrs. Robert Hendricks and A. McQueen, who left for the coast on Thursday.

J. Harry Gibbs came in on the Crow boat last evening after a visit to Cranbrook and other East Kootenay points. Mr. Gibbs states there is considerable interest in Chahko Mika in that district and that a number have stated their intention of attending.

E. Jacobs of Victoria, secretary of the western branch of the Canadian Mining institute, returned to the city last evening after a visit to Ainsworth, Riondel and main lake points. He is at the Hume. He expects to leave this morning for the Slocan.

E. E. Robinson left on the coast train last evening for Victoria.

Chiropody cures corns. Expert chiropodist. Kay Institute. Baker street. *44-6

The hot bath, luxurious, 25c. Kay Institute, 505 Baker street. *44-6

BEAUTIFUL HAIR--A CLEAN, COOL SCALP

Use Parisian Sage—It Makes the Hair Soft, Wavy, Abundant, Cleanses and Invigorates the Scalp

It is needless for you to have hair that is anything short of perfect; if it is falling out, losing color, splitting, or if the scalp burns and itches, immediately get from your druggist a 50 cent bottle of Parisian Sage—use it frequently—the first application removes dandruff, invigorates the scalp and beautifies the hair until it is gloriously radiant.

Parisian Sage supplies hair needs—is perfectly harmless. It contains the exact elements required to make the hair soft, wavy, glossy, and to make it grow thick and beautiful.

You will surely like Parisian Sage. It is one of the best and most delightful hair tonics known and is always sold by the Poole Drug Co., Ltd., with agreement to refund the money if you are not satisfied.

For the Nicest
thing you ever ate in
Chocolates
Go to Bean's.
Two new lines—50c and 75c per lb.
The Palace Confectionery
C. H. Bean.

SATURDAY Specials

Extraordinary Values For Two Hours Only
NOTE THE TIME

Cotton Suitings 10 a.m. to 12 m.

Thirty Inches Wide, Striped Cotton Suiting, in White, Champagne, Grey and Blue, suitable for Dresses, Waists, Middies, etc. Regular, 35c.

TWO HOURS' SALE.....**20c**.....TWO HOURS' SALE

EMBROIDERIES 3 p.m. to 5 p.m.

Swiss Embroidery Edgings, 3in. to 12in. wide, in a variety of choice designs. Regular values up to 30c per yard.

TWO HOURS' SALE.....**10c**.....TWO HOURS' SALE

PIPES 8 p.m. to 10 p.m.

French Briar Pipes, the celebrated G. B. D. and Kensington makes. 35c up to $1.00 each. Complete cases of two pipes up to $8.50.

TWO HOURS' SALE.....**Half Price**.....TWO HOURS' SALE

"Quality First" Groceries

You will find the CHOICEST EATABLES in this Store. There is no need to worry about what you will have for luncheon at home or for outing party. Just visit or PHONE 13—the Grocery Department.

ST. IVELS MEATS IN GLASS—
Oxford Brawn, Cornish Brawn and Picnic Brawn, per glass..35c
Sliced Ox Tongue, Lamb's Tongue and Luncheon Tongue, per glass 50c
Veal and Ham Galantines, Turkey and Tongue Galantines, per glass 50c
C. & B. POTTED MEATS AND FISH IN GLASS—
Game, Turkey, Chicken, Turkey and Ham, Chicken and Ham, Anchovy, Bloater, Lobster, Sardines and Shrimp, per glass 20c
Six glasses for $1.00
Clarke's Potted Meats, ¼s, 3 tins for 25c
Clarke's Potted Meats, ½s, 2 tins for 25c
Clarke's Veal Loaf and Ham Loaf, per tin 20c
Clarke's Lunch Tongue, 1s, per tin 50c
Gifford's Fancy Ripe Olives, per tin 35c
NEW MAPLE SYRUP—Procure now as our stock is going fast.
1 quart tins .....55c 2 quart tins $1.00

For Sale—Fresh buttermilk and fresh butter. Beechnut Creamery, foot of Stanley street. 43-tf

FITS CURED Send for Free Book giving full particulars of TRENCH'S REMEDY, the world-famous cure for Epilepsy and Fits—Simple home treatment, 25 years' success. Testimonials from all parts of the world; over 1,000 in one year.
FRENCH'S REMEDIES, LIMITED.
446 St. James' Chambers, Toronto.

YOUR SUNDAY ROAST

Your Sunday roast is best done on a

New Perfection
WICK BLUE FLAME
'Oil Cook-stove'

Its steady, even heat preserves the rich, natural flavor of the meat. And you can regulate the heat just as you want it—ideal for baking, broiling, toasting—every kind of cooking.

Made with 1, 2, 3 and 4 burners, also new stove with Fireless Cooking Oven. At all hardware and department stores.

Royalite Oil Gives Best Results

THE IMPERIAL OIL CO., Limited
Calgary Regina Montreal Quebec
Halifax Winnipeg Edmonton Saskatoon
Vancouver Toronto Ottawa

Fresh Shipment
Christie's
Cheese Wafers
Per lb. - - 35c

A. E. Johnston
Josephine St.

Overalls and Shirts
Cheapest in the city.

The Ark
New and second-band furniture.
606 Vernon St., Nelson, B.C.
J. W. HOLMES, Mgr.

Unequalled for General Use.
GALT COAL — BURNS ALL NIGHT
W. P. TIERNEY, General Sales Agent, Nelson, B.C.
Cars shipped to all railway points.

Pure Maple Sugar and Syrup

We have received a shipment of fresh Maple Sugar and Syrup. The quality is the best we ever had and the purity we guarantee to be the pure Maple Sugar and Syrup.
Sugar, per pound 25c
Syrup, for full gallon.....$2.00

Choquette Bros.
The Bakers and Confectioners.
Phone 258. 576 Baker St.

For Rent

518 Carbonate Street—Six rooms, basement and furnace; thoroughly renovated $27.00

105 Mines Road (corner Mines Road and Stanley Street)—Six rooms and stone basement $25.00

107 Mines Road—6 rooms and stone basement $22.00

These are all in first-class condition.

H. & M. Bird
Appraisers Nelson, B. C.

VISITS PRAIRIE PROVINCES TO ARRANGE MARKET

F. G. Fauquier Has Greatly Increased Crop This Season—Older Trees Heavy Yielders.

En route for the prairie provinces, where he will arrange a market for his crop of fruit this season, F. G. Fauquier of Fauquier, B. C., on the *Arrow lakes, reached the city last* night and registered at the Hume. Mr. Fauquier will spend today in the city, leaving on the Crow boat tomorrow morning for the prairies.

So greatly increased is the output of his extensive ranch on the Arrow lakes expected to be this season that Mr. Fauquier states he will have to make arrangements for selling the fruit to a great many more customers on the prairies than in previous years.

Though Mr. Fauquier believes that the crop in his district will be large it will not, in his opinion, be from the yield of the younger trees, but from the older trees, which he expects to entail a great deal of work in the thinning out process.

BROTHER OF FORMER LOCAL VETERAN DIES IN EAST

Word has been received in the city of the death from heart failure in Belleville, Ont., of John Luscombe, a brother of the late Thomas Calland Luscombe of this city, who died on April 11, 1909. Both men were English army veterans, the late Thomas Luscombe having taken an active part in the Crimean war and his brother having been a veteran of campaigns in India, Japan and Africa. Mrs. Thomas Luscombe and her daughter, Marguerite Agnes, are residents of Nelson.

ANGLICANS TO HOLD BIG CONGRESS AT WINNIPEG

WINNIPEG, June 5.—A big congress of the Anglican church, to include the whole of Canada, is planned for Winnipeg for 1916. The object is to stimulate interest in the work of the church and pave the way for the building of a magnificent cathedral in Winnipeg in 1920, to mark the one hundredth anniversary of the establishment of the church in the Canadian west. The question was discussed at a meeting of the executive of the diocese of Rupert's Land today and the idea met with considerable favor.

CANADIAN GIRL IS PRESENTED AT COURT

LONDON, June 5.—Miss Doherty, daughter of Hon. C. J. Doherty, Canadian minister of justice, was presented at last night's court.

LAYMEN MAY HOLD MODERATORSHIPS

Presbyterian Assembly Discusses Question—Adverse Report Laid on Table—Publication Work Grows

WOODSTOCK, Ont., June 5.—Rev. Dr. A. S. Grant, general superintendent of home missions for the Presbyterian church and chairman of the board of finance, placed his resignation in the hands of the moderator of the general assembly of the church here today. It is said that he desired a number of changes in methods and work and it is considered probable if these are made he will continue to discharge the duty with which he was entrusted. It is considered improbable that the present assembly will consent to accept his resignation and there will undoubtedly be a furore when it is publicly received.

On interesting feature today was the appearance before the assembly of Rev. J. Nichol Grieve of Liverpool, representative of the Presbyterian church of England, who bore the official greeting of that body. Two delegates from the Presbyterian church of the United States were also announced to appear, these delegates being Rev. Dr. John R. Sutherland and Rev. Dr. J. Wilbur Chapman. Dr. *Chapman will probably visit the assembly* tomorrow. Dr. Sutherland was present.

John Lowden of Toronto presented the report of the committee dealing with the various publications of the church. This department of the work has now reached large proportions, a number of weekly papers, chiefly for young people, being issued. The cash receipts from the business for the year were $133,000, an increase of $17,000 on the preceding year. The Presbyterian Record has a circulation of 68,000 copies, an advance of 1,000 on the previous year.

A vigorous debate occurred on the question of the eligibility of laymen of the church to hold the position of moderators in sessions, synods and general assemblies. The presbytery of Winnipeg recently elected Edward Brown as its moderator. Mr. Brown declined to serve. The presbytery appealed to the general assembly, asking for an interpretation of the law on the subject, which appears to shut laymen out from this office. A committee of the assembly brought in a report today, the tone of which was unfavorable to any interpretation of the law favoring laymen in this matter. The assembly divided on the question and it was decided to lay the report on the table, a decision favorable to laymen.

Rev. J. M. Duncan, Toronto, spoke *of the work which had been done in* preparing a series of graded lessons for Presbyterian Sunday schools.

At the evening meeting brief addresses were given by seven missionaries who are at the present time on furlough. These included Rev. S. A. Fraser of Trinidad, Rev. J. A. Scrimger of British Columbia, Rev. D. F. Smith of Central India, Rev. F. L. Young of Korea, Rev. A. W. Lockhead of Honan, Rev. John A. McDonald of South China and Rev. Duncan Macleod of Formosa. Rev. Fred Smith also spoke briefly as the representative of 25 new missionaries, 12 men and 13 women, who will sail in the fall of the present year.

GRADES EASY FOR AUTO FIRE TRUCK

First Official Test Success—Makes Over Thirty-nine Miles Per Hour on Nelson Avenue.

Taking the steepest and roughest grades in the city with the greatest ease, stopping, backing up and maneuvering on the heaviest grades in a manner that brought forth the admiring and enthusiastic comment of its 13 passengers, comprising for the most part members of this and last year's councils and the heads of the various departments of the city, the big new 105-horsepower La France auto fire truck for the Nelson fire brigade yesterday passed through its first official test without a hitch and apparently very much to the satisfaction of even the most skeptical member of the party.

For over one hour the big machine traveled over the hills of the city under the direction of A. Plympton, who is demonstrating the car to the city council and fire chief for the A. G. Long Auto company of Portland, Ore., and in the hour over nine miles were traveled up and down the hills without even a faltering sign from the machine. A run was made out to the Fairview shipyards and return along Nelson avenue, where the condition and grade of the road permitted in a small way a test of the speed of the machine being made. A little over 39 miles per hour was registered by the speedometer. The weight of the 13 passengers in the car during the test was estimated at 2,310 lbs.

Leaving the city hall about 3 o'clock the first hill tackled was Ward street past the fire hall and up to Hoover street. The grade from Latimer to Hoover is estimated by the city engineer as about 20 per cent and over this piece of road, which has been newly graded and is covered with fresh earth, the machine made an excellent showing. Returning down the grade the machine was stopped and backed up for a distance. An ascent was then made of the Carbonate street hill from Josephine to Hall streets.

Probably the most noticeable ascent made by the car during the day was the hill on Hall street from Front to Vernon streets at the rear of the Lakeview hotel, which, very much to the surprise of many of the party in the car and the onlookers, was made with ease. The grade at this hill is estimated to be about 22 per cent. A run was also made up Silica street hill from Josephine street to Hendryx street and thence to the Mountain depot of the Great Northern railway.

At the end of the journey an inspection of the engine was made by the city fathers and their guests and probably every member of the party expressed the opinion that he had been convinced that motor propelled vehicles could be operated successfully over the steepest grades of the city.

This afternoon at 3 o'clock a test will be made of the chemical apparatus on the machine for the benefit of the city fathers. The chemical equipment includes two 35-gallon copper tanks for chemical which can be charged alternately, providing a con*tinuous stream of chemical for a suf*ficient length of time to allay any blaze that can be extinguished with the use of chemical, according to Fire Chief Donald Guthrie. Sufficient acid and soda is carried by the machine to charge each tank twice with chemical, and it was explained by the fire chief yesterday that water is required to *extinguished any blaze that cannot be* put out with 140 gallons of chemical.

Those who enjoyed the first official test of the car yesterday were: Mayor J. J. Malone, Ald. Alex Leith, Ald. T. D. Stark, Ald. A. S. Horswill, Ald. John Bell, ex-Ald. A. A. Perrier, ex-Ald. W. M. Cunliffe, W. E. Wasson, city clerk; Dr. E. C. Arthur, medical *health officer; H. P. Thomas, elec*trical superintendent; G. C. Mackay, city engineer; Fire Chief Guthrie.

CHURCH SERVICES TOMORROW

All changes for church service announcements must be handed in or phoned to The Daily News office before 6 o'clock on Friday. If not received by this time the notices will be omitted from Saturday's issue.

ANGLICAN—St. Saviour's, corner of Ward and Silica streets. Trinity Sunday, holy communion at 8 a. m.; matins and holy communion at 11 a. m.; Sunday school at 2:30 p. m.; evensong at 7:30 p. m.

ROMAN CATHOLIC—Corner Ward and Mill streets. Low mass, 8 a. m. high mass, 10:30 a. m.; evening service, 7:30 p.m. Rev. J. Althoff.

PRESBYTERIAN—St. Paul's Presbyterian church, corner Silica and Stanley streets. Rev. E. S. Logie minister. Services 11 a. m. and 7:30 p. m.; Sunday school and Bible classes, 9:45 a. m.

HARROP METHODIST—Rev. E. A. Chester, pastor. Service 2:30 and 7:30 p. m. Evening subject, "Laborers Together."

TRINITY METHODIST—Rev. R. J. McIntyre, pastor. Services at 11 a.m. and 7.30 p.m. Sunday school at 10.15 a. m. In the morning the pastor will give an object lesson to boys and girls. Special music by the Sunday school choir. Evening subject, "Lessons from Baseball." Anthem, "O Worship the Lord." Quartet, "Lead Kindly Light." A cordial welcome awaits the public at all these services.

BAPTIST—Church, Stanley street. Pastor, Rev. C. W. Corey, 415 Carbonate street. Telephone L179. Morning worship and Sunday school at 11 o'clock. Special attention given to the devotional part of the service by the choir, children and adult portion of the congregation. The pastor will guide all adults in the exposition of the lesson, "The Coming of the Kingdom," while the children assemble in their classes for Bible study. Evening service 7:30; sermon by the pastor on "The Sinking of the *Empress of Ire*land Eclipsed."

B. Y. P. U. Tuesday at 8 p. m Prayer meeting Thursday at 8 p. m Everybody welcome at all services.

CHRISTIAN SCIENCE — Sunday services at 11 a. m. and 8 p. m. Wednesday evening service at 8 p. m Sunday school 10:15 a. m. Reading room in church building open from 3 to 5 p. m. daily. Visitors cordially invited.

BONNINGTON PARISH— Robson at 10:30; Castlegar Sunday school at 3; evensong at 7. Rev. J. R. Kennedy.

SALVATION ARMY—Citadel, 513 Victoria street. Holiness meeting, 11 a. m.; Sunday school, 1:30 p. m.; praise meeting, 3 p. m. Salvation meeting 7:30. Ensign Mrs. D. Hale in charge. Empress memorial service in evening.

MEADOWS PRESBYTERIAN — Divine service will be held on Sunday morning at 10:30.

SALMO PRESBYTERIAN—Sunday school will be held at 1:30 p. m. Divine service at 2:30 p. m.

YMIR PRESBYTERIAN — Sunday school will meet at 10 a. m. Divine Service at 7:30 p. m., subject: "The Last Pleading of Love."

FRUITVALE PRESBYTERIAN — Divine service will be held on Thursday evening at 7:30. D. Donaldson minister.

PRIZE WILL BE OFFERED FOR PENMANSHIP AT FAIR

With the object of stimulating interest in penmanship among the children of the city and others under the age of 20 years, a prize will be donated for competition at the fall fair of the Nelson Agricultural and Industrial society. This was the decision of the directors of the society last night. D. B. Pawley of the Kootenay Business college will give a trophy for the competition.

George Horstead, manager of the fair, reported to the meeting as to inquiries he had made regarding freight rates on live stock for exhibition purposes. Full fare one way and return fare free was the best rate that could be obtained from the railway companies, he reported.

An effort will be made to co-operate with the members of the Nelson and District Women's institute in selecting judges for the exhibits of ladies' work at the fair and the manager last night reported that the representative of the Parker shows was expected *in the city shortly to arrange* for attractions.

George H. Halse of Vancouver, general manager of the British Columbia Telephone company, returned last night from a visit to New Denver and registered at the Strathcona. F. J. Macgougan, commercial superintendent, and A. L. Littig, superintendent *of traffic* for the company, are expected in the city tomorrow evening.

THE GEM
THE QUALITY PHOTOPLAY HOUSE
BIG CHILDREN'S MATINEE AT 2:30
SPECIAL SELECTIONS BY MEYER'S ORCHESTRA
FOUR BIG SPECIALS
A REAL SATURDAY TREAT
Comedies and Dramas
From the Leading Photoplays.
POPULAR PRICES

New Arrivals
FRESH STRAWBERRIES AT MARKET PRICE
HEINZ GUARANTEED PURE GOODS
HEINZ' SPAGHETTI, in tins, per tin 25c
HEINZ' BAKED BEANS IN TOMATO SAUCE, per tin 15c
HEINZ' BAKED BEANS IN TOMATO SAUCE, large tins, per tin...25c
HEINZ' SWEET MIXED PICKLES, per bottle 40c
HEINZ' SWEET GHERKINS, per bottle 40c
J. A. IRVING & Co. THE GREAT SUPPLY HOUSE Baker St. Phone 161

D. C. McMorris C. A. Drake
NEW BUTTER

There are many of you that are not entirely satisfied with your butter. Knowing this, we have sought the markets round for the best.

Riverside—This new butter is the very finest creamery butter obtainable and we put the good name of our business behind it.

You can have it in two kinds—salted and unsalted—a great point.

All your neighbors will have Riverside. Why not you. Obtainable at

C. A. Drake Co
911 Stanley Street
Box 974 Phone 101

We Handle the Best the Market Affords

Local Tomatoes, per lb.....30c
Local Asparagus, per lb.....12½c
Local Onions, 2 bunches.....5c
Local Radishes, 2 bunches.....5c
Local Spinach, per lb.....4c
Large Green Cucumbers.....17½c
Local Gooseberries, per lb.....25c
Hothouse Lettuce, Crisp and Curly 30c
Large Bing Cherries, per lb.....30c
Large Bananas, per doz.....40c

JUST TO REMIND YOU—WE DELIVER ANYWHERE AT ANY TIME.

JOY BROS.
Grocers and Tea Merchants.
Tels.: 149 and 19 P. O. Box 637

LAWN MOWERS
IF YOU WANT THE MOST SATISFACTORY LAWN MOWER MADE IN CANADA, BUY A
WOODYATT HIGH WHEEL
WE CARRY THIS MAKE IN 14, 16 AND 18 INCH
We can also supply "Great American" Ball Bearing Mower
The Best American Machine, 17 inch.
Wood-Vallance Hardware Co. Ltd.
Wholesale and Retail. Nelson B. C.

FOR SALE

DOUBLE HOUSE on Three Lots, Latimer Street. Suitable house for purchaser to make his home and rent other half. Splendid Bargain $1,600.00

FOUR-ROOMED HOUSE, Cedar Street. Lot 40 x 75...$1,200.00

THREE-ROOMED HOUSE, Four Lots, Falls Street. Fruit trees and abundance of small fruits. Truck garden..$1,050.00

HOUSES TO RENT

WANTED TO RENT—Seven-Roomed Modern Home, close in.

CITY PROPERTY. FRUIT LANDS. INVESTMENTS
FIRE. LIFE. ACCIDENT AND EMPLOYERS LIABILITY INSURANCES.
BONDS. STOCKS. SHARES.
AGENT FOR GALT COAL.

Chas. F. McHardy
THE GREEN BLOCK, NELSON, B.C.

PEARLS for JUNE ARRIVALS

Don't Forget That Birthday!

We are showing a fine line of *June Jewelry in Rings, Brooches,* Pendants, Necklaces, etc. We also carry a large stock of loose Pearls and make a gift to your individual taste. We have some beautiful large pearls in pink and white, especially selected for fine color and lustre.

We are always pleased to show goods, quote prices and submit designs.

Prompt attention to out-of-town inquiries.

J. O. Patenaude
Manufacturing Jeweler, Watchmaker and Optician.

Want Ads Bring Quick Results.

ARE YOU GOING TO
Mulch Them
A good straw mulch keeps the ries free from sand, prevents r wet weather, retains moisture in weather.
We have just unloaded a car of clean oat straw.
The Brackman-K Milling Co., Limit

MESH BAGS
Gun Metal Mesh Bags are now the fashionable style. They are strong and will not discolor the dress. Call and see our line.
From $6 up
Have you seen the Lucky Blue Bird Pins—the latest novelty? We have them; also the V Pin.
Expert Watch Repairing promptly executed.
E. E. Robinson
Expert Watch Repairer.
417½ Baker St. Box 894
Nelson, B. C.

Watches! Watches!
We have just equipped store with a new stock watches. We can supply with any make of Ameri watch. The Howard is our cial. If your watch is not factory, leave it with us and will make it as good as new comparatively little cost.
Mail orders promptly atte ed to.
J. J. Walker
Jeweler and Optician.
Baker St. Nelson, B. C.
Expert Watch Repairing.

WHEN IN NEED OF A TONIC CALL AND SEE US
We can give you the very best

OUR STOCK INCLUDES
Nyal's Nutritive Hypophosphites, per bottle $1.00
Nyal's Spring Tonic, per bottle $1.00
Nyal's Quinine and Iron Tonic, per bottle $1.00
Nyal's Celery Nervine, per bot. $1.00
If your system is run down get a bottle of Nyal's Cod Liver Oil Compound, per bottle .....$1.00 and 50c
Parrishes' Chemical Food, per bottle .....25c and 50c
Citrate of Magnesia, Effervescing, per bottle, 25c, per lb. 50c
Eno's Fruit Salts, per bottle...85c
Nyal's Fruit Saline makes a refreshing drink, per bottle 25c, 50c
Seidlitz Powders, packed in tin boxes, fresh, per box 25c
Come in and let us show you the

PRANA SPARKLE SYPHON
You can make your own Aerated Water at a minimum cost.
Bring that Prescription to us. We are qualified to do your work. Accuracy — Reliability — Moderate Charges.

FOR THE PHOTOGRAPHER
We have just imported a fresh and complete stock of Burroughs-*Wellcome's Photographic preparations.*
These are well known and absolutely pure chemicals.
We will gladly show and explain these preparations.
CAMERAS, $1.00 to $65.00
Complete Line of Supplies

City Drug & Stationery Co.
BOX 1083 NELSON'S NEW AND UP-TO-DATE DRUG STORE PHONE 34
MAIL ORDERS DESPATCHED DAY RECEIVED

NELSON NEWS OF THE DAY

Archdeacon Beer of Kaslo is visiting the city. He is at the Strathcona.

Capt. and Mrs. F. P. Armstrong and the Misses Armstrong paid a visit to Rondel yesterday.

Joseph Weir and Mr. and Mrs. Fred Weir returned last evening from a visit to Marblehead.

St. Saviour's Sunday school will meet tomorrow morning at 9:30 instead of 2:30 o'clock.

Dr. W. B. Steed and George Steed returned to the city last evening from Winnipeg where they have been attending the Canadian dental convention.

The first consignment of gooseberries of the season from the ranch of James Johnstone across the lake, was made yesterday to the Canadian Pacific railway steamers plying out of Nelson.

James Cronin, the Spokane mining man, reached the city last night after having spent two weeks at Halcyon Hot Springs and registered at the Hume. He will leave this morning for Spokane.

Mrs. Fred C. Moffatt returned to the city last night after a three months' visit to her old home in Hamilton, Ont. She was met by Mr. Moffatt at Creston. They are at the Strathcona.

The water in the West Arm is standing 13 ft. above the low water mark, according to the guage of the Nelson Boat & Launch company, having risen 2 in. in the past 24 hours. On the corresponding date of last year the water came up 7 in. to 16 ft. 7½ in. above the low water mark.

A. B. Tweddle, statistician for the department of agriculture at Victoria, returned to the city last night after a visit to the Boundary. He is at the Hume.

STARLAND THEATRE
House of High-Class Features
STARLAND ORCHESTRA
MATINEE 2:30
MISS MORAN IN SONGS
Imp. Special Feature in Three Parts
The Militant
A splendid drama concerning militant suffragettes in England. Careful thought and an appreciation of dramatic values are shown.
Victor Comedy
The Imp Abroad
Interesting Settings and Most Amusing.
Coming Wednesday, Carlotta Nillson in
"LEAH KLESCHNA"
The notable dramatic success by the Famous Players.

Just Here!

We strike right out from the shoulder and say that we offer our trade the best Clothes Values in the Best Clothes Made!

We mean just exactly what we say about our Better clothes!

They are the best examples of High Class Tailoring ever offered ready for your service.

Men, who have had experience in wearing our good Clothing, know this to be true.

The exclusive Tailors know it, too!

We know it. Do you know it? We want you to.

Come here for a look! We are perfectly willing to rest our case on your judgment.

MEN'S SUITS, $15.00, $20.00 to $35.00
TROUSERS, $3.00, $4.00 to $7.00

But—there's not a store in Town that can not quote these same prices. Nothing different about the prices at all. The difference lies entirely in the garments—not in the Price.

Emory & Walley
CLOTHES OF QUALITY