Best Copy

458

YESTERDAY'S WEATHER
Temperatures Yesterday were:
Minimum 46
Maximum 71

The Daily News

THE DAILY NEWS
Is read everywhere in South-eastern British Columbia (Kootenay and Boundary District) on the day of publication

VOL. 13 | 10 PAGES. | NELSON, B. C., SATURDAY MORNING, MAY 9, 1914 | 50c PER MONTH. | NO. 21

Provincial Library

) PUNISH LIARS OBJECT OF BILL

udulent Advertising to Be Made Crime

SLIKES TURKEY TROT IN OTTAWA

mber Says Indian Dances o Worse--Oliver Thinks Them Gentlemen.

(By Daily News Leased Wire.)

TTAWA, May 8.—The proceedings he commons today were in notice- e contrast to the animated discus- which marked the consideration he estimates of the department of tia on Thursday. The most im- tant bills were those to give the ernment power to forbid the export petroleum from crown lands and to end the criminal code by making it unishable offence to state untruths advertising matter. The latter bill eived a third reading. The former od over in order that certain sug- tions made by the opposition may considered by the government.

ate in the evening, when Hon. Mar- Burrell took up the estimates for livestock branch he made a state- nt in regard to the policy of the partment in connection with the estock industry in the west. The inister announced that the depart- nt proposes to encourage farmers organize breeders associations to ure suitable sires, the department pay a portion of the cost. The sent system of giving bonuses uld be discontinued. The minister d that the policy of loaning breed- stock would be continued but that e bred animals rather than import- stock would be supplied, as it was desirable that the department uld go into the business of import- thoroughbred stock.

May Say Goods Are Best.

he minister of justice moved the ond reading of the bill to penalize person who knowingly publishes e advertisements.

Ir. Doherty said that it was not in- ded to restrict any man expressing own opinion of his goods. But re had been a widespread abuse in ertising townsites and other prop- in the west. Under the present such advertisers would be liable prosecution for fraud if any money actually paid for the property so ertised.

. K. Maclean asked if the bill uld apply to a false statement that ds were all wool or that the shoes e the best in town.

Ir. Doherty replied that the case he shoes was a matter of opinion. goods were advertised as all wool en they were not all wool that uld come within the scope of the

Ion. R. Lemieux doubted whether was necessary to protect the peo- who bought townsite property in west without seeing it. Such nsactions were pure speculation he doubted whether the people went into them should be pro- ted against themselves.

To Punish Liars.

Ir. Doherty answered that the pur- e of the bill was not to protect the ple, but to punish the liars.

ir Wilfrid Laurier—That is a large tract.

Ir. Doherty—As they have no fear God in their hearts, we propose to a little fear of the law into them.

Ion. Charles Marcil brought up the e of patent medicines and read a cular issued to girls by the "Bu- u Scientifique Francaise" of Mon- al. This circular offered a sure e for nervousness and shyness at dollar a case. Mr. Marcil also led attention to a swindle in Mon- al where for 5 cents persons were ered a guess in a contest with a re in a gold mine as the prize.

he minister of justice said that in matter of patent medicines it uld depend whether there was a e statement in the advertisement. thought the case of the gold mine ndle would come under the present as to false pretenses if no gold e actually existed. Those con- ned in the fraud might also be sub- to prosecution under the gambling ses.

Prohibits Misleading Pictures.

Ir. Lemieux wanted to know if the would apply to false statements e at elections and whether the nber for Chateauguay (Mr. Morris) ld be prosecuted for his promise a bridge would be built from ghnawaga to Lachine.

" am afraid," replied Mr. Doherty, t there are several reasons, which honorable friend knows well, why act would not apply."

William German said that false in- nation was often given in real te advertisements by means of orial representation. He thought bill should be amended to cover cases. This suggestion was sup- ted by R. B. Bennett, Calgary, and opted by the minister of justice.

on. Frank Oliver brought up the stion of responsibility of a news- er.

Ir. Doherty replied that the bill not aimed at corporations but at viduals. If, however, after an ad- tisement was published with the

(Continued on Page Six.)

FOUND NO TRACE OF MISSING BOAT

Third Party of Survivors of Burned Atlantic Steamer Not Yet Located.

(By Daily News Leased Wire.)

NEW YORK, May 8.—No trace of the missing third lifeboat of the steamer Columbian, burned at sea last Sunday, was found by the White Star steamer Adriatic, which arrived here tonight after an all night search on May 6.

The steamer Manhattan, bound eastward, rescued the second boat from the Columbian. The third was not found.

DAVIS AND CLARKE APPEAL HEARD

Supreme Court of Canada Reserves Its Decision in Vancouver Murder Case

(By Daily News Leased Wire.)

OTTAWA, May 8.—Judgment was reserved by the supreme court today in the case of the criminal appeal from Vancouver of Davis vs. the King. Davis and Clarke, who was indicted with him, were engaged in committing burglary and highway robbery. A burglary had been committed and they were caught by a policeman. There was a struggle and the officer was fatally shot. At the trial Davis was convicted of murder, largely on the evidence of Clarke. Just before the date fixed for carrying out the death sentence a temporary reprieve was granted in order that a case might be taken to the supreme court. A case was reserved by the trial judge, the question being "was Davis entitled to a separate trial and did the judge properly direct the jury in the particulars specified in the reserved case, and especially in failing to caution them to be careful in considering the evidence of an accomplice?"

COUNTESS OF ABERDEEN HEADS COUNCIL OF WOMEN

British Women Members of Executive —Mrs. Willoughby Cummings Chairman Finance Committee

(By Daily News Leased Wire)

ROME, May 8.—The Countess of Aberdeen was today elected president of the International Council of Women. Her election was almost unanimous. Mrs. May Wright Sewall of Elliot, Me., was re-elected honorary president. Mrs. Harriet Sophia Sanford of Hamilton, Ont., is treasurer.

Committee presidents include: Mrs. Willoughby Cummings, Canada, finance; Mrs. George Cadbury, England, peace and arbitration; Rev. Dr. Anna Howard Shaw, New York, suffrage and the rights of citizenship; Mrs. Ogilvie Gordon, Scotland, education.

EARLY CLOSING LEADERS MEET

Start Campaign to Raise Funds to Celebrate Jubilee of Movement in England

(By Daily News Leased Wire)

LONDON, May 8.—The Duke of Teck presided tonight and Winston Churchill was one of the guests at a banquet in London which inaugurated a campaign to raise £5,000 in order that the Early Closing association may carry out an autumn propaganda which marks the "jubilee" of the Saturday half-holiday in Britain.

Mr. Churchill's special association with the movement arises from the part he played a year ago in securing the passage through parliament of the Shops act, which legalized the weekly half-holiday for shop assistants which has been won by efforts dating from 1842. In that year a group of 13 young men met in a London tavern and founded an association whose aim it was to secure some weekly opportunity for rest and recreation regularly for 15 hours daily with an additional couple of hours each Saturday.

Lord Shaftesbury, Lord Brougham and Lord John Russell were among those who subsequently gave active support to the movement and in the early fifties large employers of labor began to take an interest in the matter, the year 1858 seeing the introduction of a short Saturday in London offices though the shopkeepers still held aloof.

Volunteer Movement Aided.

Two years later 300 women were signatories to a letter, published in the Times, promising to refrain from shopping on Saturday afternoons. At that time the growth of the old volunteer army movement in England drew public attention to the lack of leisure at the disposal of the shop assistants and, aided by this extraneous influence, the holiday seeking association at the end of 20 years' persistent labor secured a general Saturday half-holiday in London.

In 1895 upward of 1,000 towns had established a weekly half-holiday for shop assistants, but it is declared that even now there are "thousands of young men and women in large towns and cities still working in the shops until 9 and 10 o'clock nightly, to the detriment of health, strength and mental development."

SAYS BASIC BUSINESS CONDITIONS ARE SOUND

(By Daily News Leased Wire.)

MONTREAL, May 8.—"I do not look for any great recovery until the fall, when, if we have a good crop and all the signs point that way, there will be recovery and that of a wholesome and rational nature," stated Sir Thomas Shaughnessy, on his arrival from the west. At the same time he was of the opinion that basic business conditions were sound generally.

TAGHUM BRIDGE OPEN WEDNESDAY

Minister of Public Works to Officiate

ARRANGE SPECIAL TRAIN TO CEREMONY

Gives Nelson Direct Road Communication With Large Territory.

The new bridge across the Kootenay river at Taghum will be opened next Wednesday afternoon by Hon. Thomas Taylor, minister of public works, wao will officiate at the ceremony at the request of J. Marsden, who extended the invitation to the minister during his recent visit to the district on behalf of the residents of Taghum and vicinity.

A special train will be run from Nelson to Taghum on the occasion of the opening under the auspices of the Nelson board of trade and the residents of Taghum at a meeting on Thursday evening decided to issue invitations to J. H. Schofield, M.P.P. for Ymir; William Hunter, M.P.P. for Slocan; Lorne A. Campbell, M.P.P. for Rossland, and W. R. Maclean, M.P.P. for Nelson; Neil F Mackay, M.P.P. for Kaslo, and to other prominent men in the district. It is expected that all the farmers' institutes and similar bodies in the district will have representatives at the opening.

The residents of Taghum and the contractors for the bridge have decided to furnish refreshments for their guests and are arranging a program that will be in keeping with the occasion.

Among those in attendance at the meeting at Taghum on Friday night when arrangements for the opening ceremony were discussed were: J. Marsden, chairman; T. Macpnail, M. C. Monaghan, T. Gough, E. E. Guille, George Robinson, J. D. Yeatman, Mr. Bagley, J. H. Hodgson, Mr. Berry, J. Lindblad, C. Trempeaux, R. O. Guille and Robert Ibbotson.

Aids Development.

By the opening of the Taghum bridge a large territory to the west of the city is given communication for auto or other vehicular traffic. The city is put directly in touch with Trail and Rossland and it will be possible with the conclusion of the road work along the Kootenay river from the city to Castlegar to drive from Nelson to Spokane and all points accessible by road in the United States.

Directly as the result of the construction of the bridge and the west arm ferry is the fact that this year the directors of the Nelson Industrial and Agricultural society have decided to foster an exhibit of live stock at the annual fall fair, for many ranchers who previously could not bring their live stock to the city without shipment by rail or steamer will now have easy access to the city. A noticeable activity has also been manifest in the automobile business of the city since construction work commenced on the bridge and several business men of the city have ordered machines for delivery this year.

QUEEN MARY PATRON OF ENGLISH WOMEN'S COUNCIL

(Western Associated Press Special Cable.)

LONDON, May 8.—Viscountess Clifton gave a brilliant ball at the Ritz last night in honor of her daughter Violet.

The Marchioness of Breadelbane and the Countess of Ronald have gone to the continent.

It was announced at the international woman's congress in Rome that Queen Mary has consented to become the patron of the English council, which stands for women's suffrage.

The new Duke of Argyll speaks Gaelic and has written widely on antiquarian and genealogical subjects connected with Argyllshire, having first-hand knowledge thereof.

TO GIVE TO PUBLIC GEORGIAN BAY DATA

(By Daily News Leased Wire.)

OTTAWA, May 8.—W. Sanford Evans, chairman of the Georgian bay canal commission, has been occupied for a few days in organizing the committee of inquiry. It is the intention to gather all the statistics and facts already available. This data is expected to cover the question of traffic on the great lakes, shipping facilities on the lakes and diversion of traffic to American ports.

As soon as this material is collected, which will probably be about two weeks, it will be rendered available to all.

VANCOUVER MAN GETS DIVORCE; CHAUFFEUR NAMED

(By Daily News Leased Wire)

VANCOUVER, B. C., May 8.—Francis W. Hartley, Vancouver manager of the Royal Trustee company of Montreal, was granted a divorce decree absolute today from his wife, May Hartley, a daughter of Sir John Reid. The divorce was granted on statutory grounds. H. Hotson, her chauffeur, is corespondent. The couple had been married 18 years. Mrs. Hartley and Hotson are now in Australia.

INDIANS GUILTY OF POTLATCHING

VANCOUVER, B.C., May 8.—A verdict of guilty was brought at the assizes today at the trial of two Indians, Ned Harris and Bangwany, accused of potlatching. The offence was committed at Alert Bay. In view of the fact that this is the first time for many years that a prosecution has been instituted for such a crime in British Columbia the judge suspended sentence.

COMPLETE JURY FOR BECKER TRIAL

Head of New York Strong Arm Squad Now on Second Trial for Murder.

(By Daily News Leased Wire)

NEW YORK, May 8.—The jury which will determine whether Charles Becker, the former police lieutenant and head of the "strong arm squad," conceived the plot that resulted in the murder of Herman Rosenthal, the gambler, was completed today. An adjournment was taken until tomorrow morning, when District Attorney Whitman will address the jury.

QUEBEC CHIEF PLACE AT ISSUE

Settlement Between Parties As to Redistribution Is Not As Near As Appeared

(By Daily News Leased Wire.)

OTTAWA, May 8.—The Citizen says: "An agreement between the parties on the subject of redistribution is apparently not as near as it seemed to be recently. As between the two political sides there is still some difficulty over Quebec, but as regards Ontario problems arise also from a purely Conservative standpoint.

"The principal hitch in Ontario is in respect to the Middlesexes, one of which must go. Whether in the rearrangement the county will be divided east and west or north and south is a much disputed point.

"In North York the question at issue is whether Stoutville will remain there or go to an adjoining constituency.

"In the eastern part of the province there is a problem respecting the proposed elimination of Russell county.

"The prospects for an agreement in Quebec are encouraging, but that which has taken place is unofficial. It was learned today that as between the parties, either privately or officially in the committee, no conclusion or understanding has been reached.

"The expectation is that the bill will pass this year, though certain Conservatives would have no objection if it were deferred until next session."

JAM AND FISH ELECTION RESULT THOUGHT DOUBTFUL

Late Sir George Doughty Was So Personally Popular in Grimsby That Politics Counted Little.

(Canadian Associated Press Cable.)

LONDON, May 8.—Of the three by-elections pending that in Grimsby is certainly the most interesting. The whole town lives by the fishing industry, except that included in the constituency in Gloesorpes, which for a generation has struggled hard to secure popularity as a seaside resort.

Sir George Doughty, a trawl owner himself, was strong in Great Grimsby, and it was said he could never be defeated on whatever side he ran—and he represented the town as both a Liberal and a Unionist.

As a matter of fact, he was defeated in the January election of 1910 by a Radical, but won back the seat in the election of the following December, when his majority was 698. He had a wonderful personal popularity and this, of course, was a great asset to the local Unionist cause. Now undoubtedly there is a chance that the Liberals may win back this seat.

Both the present candidates, T. G. Tickler, Unionist, and Alfred Bannister, Liberal, are natives of the town. The former is a jam maker and the latter a trawl owner, and the present contest is known locally as the fish and jam election.

BANKERS REFUSE TO FINANCE MISSOURI PACIFIC

(By Daily News Leased Wire)

NEW YORK, May 8.—At a special meeting of the directors of the Missouri Pacific railway word was received from Kuehn, Loeb & Co., to the effect that the firm did not find it possible to accept the invitation to finance $25,000,000 in notes of the company maturing June 1.

MINE EXPERT THANKS PEOPLE OF NELSON

To the Editor of The Daily News:

Sir,—On leaving Nelson permit me to express formally and publicly the thanks and appreciation of the officials of Johnson Electric Smelting for the active co-operation the board of trade and citizens of Nelson have given us, and also of the assistance Mr. Lorne A. Campbell, and Mr. R. H. Stewart have rendered.

Should it be finally decided that our 10-ton unit be located in this district not the least of the deciding factors, I am sure, will be found to have been the hearty spirit of help which we see exists in this part of the little round ball that we call the earth.

W. McA. JOHNSON.

Nelson, B. C., May 8.

NATIONALISTS THREATEN TO BOLT

Sixty Five Members of Party Prepare Ultimatum

WITHDRAW VOTES IF BILL DELAYED

Will Allow No Concession Other Than Six Year Exclusion of Ulster.

(Canadian Associated Press Cable.)

LONDON, May 8.—Sixty-five members of the Nationalist party in the commons have prepared an "ultimatum" for presentation to the prime minister. Its terms are that:

1. No further concession be given to Ulster in the direction of exclusion than the six-year period already put forward.

2. That failing acceptance of this, the home rule bill must be passed as it stands under the Parliament act, at the latest before the end of May.

3. In the event of the government postponing the passage of the bill "we shall at once deem it our duty to abstain from the division lobby."

4. If Mr. Asquith's private assurance on these points is not satisfactory we shall refuse to extend any further support to the Liberal government, even to the extent of the budget.

No Conversations Likely.

The Telegraph says that nothing has happened in the conferences between Sir Edward Carson and Bonar Law, and it is a fact that there is not likely to be any resumption of the conversations. The indications are that the home rule bill will go forward to its final stage under the Parliament act without any understanding between the parties.

The Telegraph says there are only two ways to avoid civil war, the exclusion of Ulster or a general election, and the probability points to an election after the passing of the bill.

STRATFORD GIVES ROYAL RECEPTION TO DUKE

(By Daily News Leased Wire)

STRATFORD, Ont., May 7.—A right royal reception was accorded to the Duke of Connaught, Princess Patricia and their suite when they arrived here this afternoon. The vice-regal party remained in the city for three hours, leaving for New Hamburg, where they will spend the night and receive the official welcome of the municipality before proceeding to Berlin.

At Avon school his royal highness laid the cornerstone. The party made an automobile tour of the city and surrounding country.

CHURCHILL INSPECTS NEW ELECTRIC TRAIN MODEL

(Western Associated Press Special Cable.)

LONDON, May 8.—The remarkable invention of Bachelat, the French inventor, which proposes to increase the speed of trains to 300 miles an hour, was further inspected by a number of experts, including Winston Churchill and the lord mayor of London.

SCHOOLS BREED GERMS OF TUBERCULOSIS

(By Daily News Leased Wire)

TORONTO, May 8.—At today's conference of the health officers of Toronto, Dr. S. Millen declared that the death rate and the tuberculosis rate were highest among school children and teachers. Bad ventilation, uncleanliness, bad water and lack of air space per scholar he held to be responsible for this condition of affairs.

WESTERN SALVATION ARMY PEOPLE GO TO LONDON

(By Daily News Leased Wire.)

WINNIPEG, May 8.—A contingent of 21 delegates will represent the prairie provinces at the great Salvation Army congress to be held in London, England, June 11-26. These delegates will leave Winnipeg next Thursday afternoon.

FARMER MURDERED

(By Daily News Leased Wire.)

SWIFT CURRENT, Sask., May 8.—A homesteader named Emile Ordeaneau, living 14 miles south of here, was found dead on his farm early yesterday morning. The police have arrested Omer Letchig. The deceased had five bullets in his body and it is believed that the man under arrest did the shooting. Letchig says deceased had been paying attentions to his wife and had come to his place a few evenings ago with a gun. He declared that he did not commit the murder.

REVENUE DECREASES

(By Daily News Leased Wire.)

OTTAWA, May 8.—The revenue for the Dominion for April, the first month of the new fiscal year, was $9,848,998, as compared with $12,145,455 for the corresponding month of 1913, a decrease of $2,296,456. The biggest decrease is in customs receipts.

REVELSTOKE HAS NATIONAL PARK

Area of Nine Hundred Square Miles Is Set Aside by Dominion Government

(By Daily News Leased Wire)

OTTAWA, May 8.—An order-in-council has been passed setting aside as a national park an area of 95 square miles located within the railway belt of British Columbia and in the vicinity of Mount Revelstoke.

The park will be known as the Revelstoke National park. It will border on the Illecillewaet river. It possesses striking natural beauty, including glaciers, great mountain peaks and waterfalls.

EARL GREY IN BIG OIL CONCERN

Announces Personnel of Syndicate Which Pays Millions for Properties in California

(By Daily News Leased Wire)

SAN FRANCISCO, Cal., May 8.—Earl Grey, former governor-general of Canada, before leaving last night for Los Angeles announced the personnel of a syndicate which spent millions of British money for the purchase of two of the largest oil companies in California. His associates are Lord Pirrie, head of the White Star steamship line; Sir Thomas Royden, deputy chairman of the directorate of the Cunard line; William Anderson, leading shipbuilder of Denmark; Sir William Garston, who is famous for his work in Egyptian irrigation projects; Sir Edward Ward, former secretary of the British war office and head of one of England's largest steamship companies; Andrew Weir, president of the Weir Steamship company.

Earl Grey will be chairman of the directorate.

"The British government is neither directly nor indirectly back of the deal," said the earl.

HAYNES MAKES WRITTEN CONFESSION OF CRIME

Murderer of B. S. Atkinson, Who Claimed Widow Instigated Deed, Goes to Gallows.

(By Daily News Leased Wire.)

SYDNEY, N. S., May 8.—Frank Haynes expiated the murder of B. S. Atkinson on the scaffold this afternoon. Haynes walked firmly to the scaffold. Standing in the centre of the trap and with the noose placed around his neck Haynes asked for the doctor, who placed a morphine tablet in the prisoner's mouth. His words to the doctor were his last.

Haynes made a full written confession of his crime in the presence of Jailer Karnan and Capt. Fullerton.

Haynes two days ago blamed Mrs. Atkinson and another for the murder.

MILITARY BAND HONORED PRISONER

Senator Cloran Likens Musicians to Men Who Would Kick King and Crown Into Boyne

(By Daily News Leased Wire.)

OTTAWA, May 8.—In the senate, Senator Cloran said that a newspaper man had been sent to jail in Halifax recently for contempt of the provincial legislature of Nova Scotia and complained that the band of the King's Royal Canadian regiment had turned out to serenade that prisoner. He added, with the British flag, the band had been made to commit this piece of insurgency and the minister of militia, who stood up for the men who would kick the King and the crown into the Boyne, had not disciplined them.

The spirit which actuated the Halifax incident was the same spirit which actuated Carson and Bonar Law, who, he said, were the worst enemies the British empire had had in the last hundred years.

FOUND DYNAMITE CAPS; CHILD KILLED; THREE HURT

(Special to The Daily News

VANCOUVER, B. C., May 8.—David Mayne, aged nine, was instantly killed and his brother and two little girls seriously injured in South Vancouver when late this afternoon with other playmates they found a box of dynamite caps on the street and immediately began to pound them with rocks. The caps had been left by blasting operators a month ago.

CALGARIAN ON MAIDEN VOYAGE TO CANADA

(Canadian Associated Press Cable.)

LONDON, May 8.—The Calgarian, the latest addition to the ocean fleet, began her maiden voyage from Liverpool to Canada today, Capt. Campbell, formerly of the Virginian, commanding. The passenger list includes Sir John Howard Biles, president of the institution of naval architects.

TWO YEARS IN JAIL FOR FEMALE ARSON FIEND

(By Daily News Leased Wire)

LEEDS, England, May 8.—Lilian Lenton, a militant suffragette, was sentenced today to a year's imprisonment for setting fire to Westfield house, Doncaster, in June last year.

SHRINERS REACH HAT

(By Daily News Leased Wire)

MOOSE JAW, Sask., May 7. — A party of 300 Calgary Shriners on their way to the Atlanta meeting arrived here today and spent an hour in the city. Preceded by the Medicine Hat pipe band, a uniformed patrol was followed by local nobles in a parade along Main street.

MAY CALL OUT NATIONAL GUARD

Military Tension at Washington Grows Greater

SHIPMENT OF ARMS SENT TO HUERTA

Army Chiefs Would Send Fifty Thousand Men to Reinforce General Funsten.

(By Daily News Leased Wire)

WASHINGTON, May 8.—High diplomatic and military tension marked the Mexican situation today.

The war department was the chief centre of activity and it became known that the sending of additional troops was being considered. This step would not be considered in any way as an aggressive measure but as a reasonable precaution to support the force already there in case of any untoward event.

Of equally serious portent to the troop preparations was the report late in the day that two German merchant ships were about to arrive at Puerto Mexico with large supplies of arms and ammunition for Huerta.

It was reported that this would present an incident similar to the arrival of the Ypiranga at Vera Cruz with her cargo of ammunition which led immediately to the American occupation of that port.

Huerta's protest to the mediators that the United States had broken the armistice by landing additional troops at Vera Cruz was considered by the cabinet and later Secretary Bryan announced that the reply of this government stated that no aggressive steps had been taken by the United States forces and nothing had been done in violation of the suspension of hostilities.

May Call Out National Guards

It was said after the cabinet meeting that the matter of troop movements had previously been left with the war department and there was little doubt as to the sending of additional forces, wholly for precautionary purposes. Inquiries have been made of the governors of the states to ascertain the condition of national guards and how soon they could be prepared for active service if conditions required. This again is a precautionary measure.

National guards probably would be used on the Texas border, relieving regulars there, who would thus be available for reinforcing the troops now in Vera Cruz.

Funsten Says Force Too Weak

Gen. Funsten is understood to have told the war department that with the 7,000 men he now has, his lines are vulnerable at different points and a sudden attack along the railway would necessitate the withdrawal of forces from other points, which would be left unprotected. He has informed the war department that he will need at least 15,000 to 18,000 men in order to hold Vera Cruz as well as the outlying districts which he now has garrisoned.

The decision as to the number of troops to be given Gen. Funston has been left, it is understood to the judgment of the general staff. Secretary Garrison said that as yet no orders had been issued for any movement, but contracts have been closed for the chartering of several merchant steamers. Within the next two weeks at least nine transports will have been secured by the war department.

Chiefs Would Strengthen Army

The fact that the high officers of the army had recommended the sending of at least 50,000 to 60,000 men to Vera Cruz, in preparation for all eventualities, became known during the day generally in executive quarters.

Carranza Friendly Now

Secretary Bryan made public today a report by the constitutionalist representative in Washington, declaring the friendly attitude of the rebels toward the United States. The document was significant in reversing the position announced by Carranza immediately after the occupation of Vera Cruz. He now regards the American movement as directed against Huerta and not against the Mexican people as a whole, whom he says are on friendly terms with the United States.

Late tonight the South American mediators were notified by the Huerta government that the Mexican delegation would leave Mexico City tomorrow for Niagara Falls via Vera Cruz and Key West.

Huerta Protects Foreigners

(By Daily News Leased Wire.)

VERA CRUZ, May 8.—Reports of rebel victories continue to reach Vera Cruz. It was reported today that Zapata had taken Cueranvaca, capital of the state of Morelos, which is within 40 miles of Mexico City. Close observers of the situation say, however, that Zapata could have taken it at any time as it always had been garrisoned by a weak force and only a slight attempt has been made to defend it. The reports of rebel successes are still being suppressed in the capital and few persons there know of Gen. Villa's steady approach from the north. Americans traveling between the capital and Vera Cruz are impressed most by the solicitude of Huerta's officers for the safety of all foreigners, especially Americans.

(Continued on Page Nine.)

Office Supplies

WE KNOW WHAT YOU WANT AND WE HAVE IT

MIMEOGRAPHS—Edison Rotary Machine $30.00
Cap Size Auto Inking Machine.....$52.50

REMINGTON TYPEWRITER AND SUPPLIES—
One or Two Color Ribbons, each 75c, per dozen $7.50
Red Seal Carbon Paper, per box $3.00

SECOND SHEETS—Manilla, per ream 60c
10,000 Lots, Special $10.00

LETTER BOX FILES, each 40c, per dozen $4.00

BINDING CASES, each 35c, per dozen $3.50

VERTICAL LETTER BOX FILES, each $1.00, per dozen $10.50

SYNOPTIC COLUMNAR BOOKS, 2 to 24 columns, 150 pages.....$2.00

LOOSE LEAF LEDGERS, complete to $3.00, $6.00, $8.00, $10.00

Canada Drug & Book Co. Ltd.

Phone 81 Nelson's Pioneer Drug Store P.O. Box 502

MAIL ORDERS GIVEN SPECIAL ATTENTION.

TRAIL SCHOOL REPORT FOR APRIL IS ISSUED

(Special to The Daily News)

TRAIL, B. C., May 8.—Following is the school report for April:

Division I.—Miss E. Thom, principal. — Perfect attendance: Fred Brown, Frank Down, Emma Hardington, John Hintz, Jenny Hesketh, Olga Larson, Jean Marshall, Richard McKinnon, Allan McKinnon, Vida McCann, Fraser McKay, Gussie Newton, Jack Schofield, Arthur Thompson, Willie Thomson, John Thomson.

Proficiency—Entrance class: Signa Larson, Jack Schofield and Allan McKinnon.

Junior Fourth: Vida McCann, Fraser McKay and Fanny Butorac. Percentage, 86.45.

Division II.—Miss Cavers, teacher.—Perfect attendance: Fred Bartle, Ernest Clay, Charles Duncan, Fred Guernsey, Ruth Hesketh, Walter Howard, Fred Lauriente, Doris Maskill, Jessie McCann, Susie Rossman, Elsie Twels, Ray Williamson.

Proficiency—Fourth reader, junior: Ruth Hasketh, Mary Rossman, Jessie McCann.

Third reader, senior: Fred Guernsey, Charles Duncan, Doris Maskell. Percentage, 90.03.

Division III.—Miss A. M. Cameron, teacher.—Perfect attendance: Florence Begein, Olga Butorac, Gerald Dunkerley, Wray Donaldson, Sally Eyers, Willie Harkness, Margaret McKinnon, Lillian McCready, Maybelle Newton, Charlotte Jeans, May Cameron, Vera Craig, Vivian Bartle, Mary Boker, Harry Hardington, Alice Hesketh, Clifford Morgan.

Senior: Wray Donaldson, Margaret McKinnon, Nina Holgate.

Junior: Florence Begein, Vera Craig and Olga Butorac. Percentage, 81.94.

Division IV.—Miss de Gagne, teacher.—Perfect attendance: Class A.: Ian Berg, Fred Butler, Roy Cameron, Batham Dovey, Margaret Graham, Donald Martin, Dorothy McKay, Isabelle McKay, Rosa Rossman, Malcom Wilmes.

Class B.: Draga Butorac, Benjamin Morley, Harry Murdock, Jack McKinnon, Eddie McDermiad, Grant McDermiad, Arthur Simonson.

Proficiency—Class A.: Brian Thomson, Margaret Graham, Virginia Gignac.

Class B.: Margaret Davison, Bernard Wadsworth, Mildred Craig. Percentage 88.97.

Division V.—Mrs. Brown, teacher.—Perfect attendance: Lottie Bartle, Jimmy Boker, Walter Carr, Pasquale Concezzie, Bob Dockerill, Walter Duncan, Gerty Eyers, Jim Forrest, Bessie Forrest, Jessie Graham, Lillian Hendry, Mary Hintz, Tony Kavic, Amerigo Lauriente, Jim McCall, Nelly McCarty, John Miller, Lily Morley, Pearl Murdock, Scherman Newton, Leonard Nollie, Tommy Nollie, Mary Radovich, Louise Rossman, Mary Shaw, Helen Szabo, Mary McCardy, Evelyn Scales.

Proficiency—First reader: Helen Szabo, Nelly McCarty, Pearl Murdoch.

Second reader: Bob Dockerill, Louise Rossman and Vernon Martin. Percentage 91.79.

Division IV.—Miss Nicholson, teacher.—George Bariach, Mabel Belleu, Stephen Butorac, Tony Confitelli, Pat Dalgarno, Jack Forrest, Galamina Gorch, Jimmie Graham, Joey Heywood, Charlie Hesketh, Brenton Hazelwood, Lottie Kingsbury, Armaldi Lauriente, Givennie Lauriente, Mary Marshall, Annie Marsinek, Alice Morin, Charlie Morley, Marjory McCann, Sofie Radovich, John Shaw, Doris Shields, Willie Somerville, Tommy Symonds, Edward Wolfe, Louis Szabo, Betty Guernsey, Harold Jeans, Lulu Harkness, Grace Hansen.

Proficiency—Class A.: Lulu Harkness, Dorothy Young and Dorothy Tyson.

Class B.: Tony Confitelli, Clayton Holgate, Sofie Radovich.

Class C.: Guido Martinelli, Brenton Hazelwood, Paulo Baraich. Percentage 90.50.

LUMBER COMPANY IN STRONG FINANCIAL POSITION

Hundred Dollar Share in Yellowhead Pass Project Now Worth Four Hundred Dollars.

CRANBROOK, B. C., May 8.—The annual general meeting of the shareholders and directors of the Yellowhead Pass Lumber Company, Limited, was held at the offices of T. T. Mecredy, solicitor, Baker street, Cranbrook. The president, A. Carney of Kaslo, and the entire body of directors, as well as a considerable number of shareholders, were in attendance.

The meeting was memorable owing to the highly satisfactory condition of the company's affairs, which was shown by the result of the recent audit of the concern's business by George H. Ashworth, from which it appeared that the total assets amount to $715,524 and the liabilities, including the capital stock, amounting to $166,400, to only $208,163, or an excess of assets over liabilities of $507,361. The auditor also certified that each $100 share was now worth practically $400. What renders the position of the company still more enviable is that it has available funds on hand to pay the annual license fees on its 48 square miles of timber for the next five or six years.

A cordial vote of thanks was moved to the president by A. B. Fenwick of Fort Steele, who called attention to the fact that the shareholders should attribute the present excellent position of the company entirely to the financial assistance afforded to it by Mr. Carney and certain members of his family in times when it was impossible for the company to carry on and finance its great undertaking. It was, he said, by Mr. Carney's energy that a most successful and profitable sale was made of part of the holdings on Willow river, whereby the exchequer was equipped in the exceptionally satisfactory manner shown by the auditor's report. The resolution was seconded by A. E. Watts and carried unanimously.

Mr. Carney in his reply thanked those who had been associated with him in the days of bitter struggle. Those were the times they were all in the woods in every sense of the term, but now they were in the broad meadows of ease and assured financial stability. If he had done his share in bringing that condition about he could say that it was easy to work with men who were ever ready to back him, to believe in him and to trust in him to find the trail no matter how dense the forest or how dark the night.

A. E. Watts moved a warm vote of thanks to Joseph Ryan, the managing director and secretary of the company, and who has been associated with the enterprise from its inception and upon whom has fallen a load of work and responsibility second only to that of the president. The resolution was carried unanimously.

The president, Mr. Carney, was re-elected, as were the officers of the past year, to whose numbers were added A. E. Watts and Isaac Burch as directors.

Kootenay and Boundary

FRUITVALE OFFERS GOOD PROGRAM

List of Attractions at Empire Day Celebration Is Prepared—New Settlers Arrive

(Special to The Daily News)

FRUITVALE, B. C., May 8.—The Fruitvale sports committee held a meeting on Monday evening to consider the events to take place on Victoria day, May 25. After much discussion the following program was decided upon:

Twenty-five yards dash for boys under six years, 25 yards dash for girls under six years, 25 yards dash for boys under nine years, 25 yards dash for girls under nine years, 50 yards dash for boys under 12 years, 50 yards dash for girls under 12 years, 100 yards dash for boys under 16 years, 50 yards dash for girls under 16 years, 100 yards dash for men, 50 yards dash for ladies.

Relay race for men, sack race, nail driving contest for ladies, three-legged race for men, hurdle race, standing jump, hop, skip and jump, high jump, log sawing contest for two men, log sawing contest for one man, log chopping contests, tug-of-war, football match.

H. F. French and wife reached Fruitvale on Tuesday morning from Edmonton. Mr. French purchased two town lots and a 10-acre block here some five or six years ago. He has commenced cleaning up his two lots and intends building.

H. C. Davis, Arthur Mears and Fred Mann were visitors to Nelson this week on a business trip.

John Halifax and George Taylor have returned to take up work on their ranch after an absence of several months. William Burke is also back and is planting his crops.

Mrs. S. Brewster attended the general meeting of the Women's auxiliary at Nelson.

A carload of timothy hay arrived for W. R. Mellard.

M. Varseveld is finishing his new residence and expects to move into it shortly.

ROSSLAND NEWS

(Special to The Daily News)

ROSSLAND, B. C., May 8.—On Sunday evening at St. Andrew's church Mr. Judd will render two violin solos entitled "Mother Dear" and "Aloha." The subject of the sermon for the evening will be "The Book and the Infidel."

On Monday evening Mr. Job will address the St. Andrew's Young People's society in the church parlors at 8 o'clock.

Rev. J. Y. Anderson of Vancouver is spending a few days in the city as the guest of Rev. S. H. Sarkissian.

A large number attended the meeting of the Rossland aerie, No. 10, Fraternal Order of Eagles, last evening. After the meeting closed all adjourned to the Star theatre on an invitation received from Mr. Hackney, the proprietor.

H. T. Goodeve has returned from a short visit to Kaslo.

Garrett Keefe was taken to the hospital yesterday, suffering from a bad attack of rheumatism.

S. Hunt, who has been confined to the house for the past two weeks with a bad attack of rheumatism, is able to be about again.

G. E. Hunter and J. W. Crouch of Vancouver have taken positions as barbers with Samuel Patterson.

Mrs. H. Morgan and daughter Beryle left on Wednesday for London, Eng.

Mrs. Parks and two children and Mrs. Smith left last evening for the old country.

The Rossland Tennis club will give its opening tea tomorrow afternoon. Mrs. W. H. Falding will serve the tea.

W. Purcell is confined to the Sisters' hospital.

The Epworth league of the Methodist church will hold its missionary meeting on Monday evening. The committee appointed to look into the matter of the annual picnic will report.

BUILD TELEPHONE LINE IN DUNCAN VALLEY

(Special to The Daily News)

LARDO, B. C., May 8.—A crew of men passed through on their way to the Duncan valley, where they will resume their work on the telephone line.

The marble quarry at Marblehead is running nicely. Four gangs are sawing and the staff is being increased.

H. Park passed through on Wednesday en route to Kaslo.

William Hirsch of Poplar is working at Meadows.

The water in the creeks and rivers has been standing at the same height for some days past and from the low lands the hills look to be comparatively clear of snow. The cheery trees are in full bloom.

John Murray of Fernie has arrived in take the position of engineer at the new quarry.

Andrew Craig of Trout Lake was in town Wednesday. He was sending two teams of horses to Nelson.

VERNON GIRLS' CLUB IS PROVIDED WITH CLUB HOUSE

(Special to The Daily News)

VERNON, B. C., May 8.—Samuel Polson has purchased from Hugh D. Cox a large concrete and frame house at Schubert and Wetham streets, two blocks from the business section of the city, to be used as a club house by the Vernon Girls' club, an organization doing locally the work usually done by the Y.W.C.A. The club has a large membership and needed more commodious quarters. Mr. Polson, who is known locally as a philanthropist, having given the city 10 acres for an amusement plot and five acres as grounds for the hospital, has also purchased from J. C. Goupil a two-storey apartment house on Tronson street, which he will hold for investment purposes.

MURDER SUSPECTS ARE ARRESTED

Two Men Believed to Have Committed Several Capital Crimes Caught at Kingsgate.

(Special to The Daily News.)

CRANBROOK, B. C., May 8.—P. A. Ard and — Sheridan have been arrested by immigration officers at Kingsgate, B. C., and held as suspects responsible for the murder of C. Ohanneson, interpreter of a Great Northern extra gang at Bonners Ferry, Idaho. When placed under arrest the pair had revolvers and 125 rounds of ammunition.

Section men of the Great Northern railway found Ohanneson lying on the track, shot through the stomach, and took him to a bunk car, where he died. Ard and Sheridan are supposed also to be responsible for the robbery and murder of a man at Hillyard, Wash., the day previous, and answer closely to the description of the men wanted by the Canadian Pacific railway in connection with a murder and robbery near Moose Jaw about April 28. They are held in jail at Sand Point, Idaho, and will be charged with murder.

DRINK CRAZED HALFBREED CUTS THROAT NEAR KASLO

Cherokee Steals Whiskey, Takes It to Hills—Used Razor to End Life

(Special to The Daily News)

KASLO, B. C., May 8.—Crazed with delirium brought on from hard drinking, Harry Parks, a halfbreed Cherokee Indian, cut his throat fatally this morning near the Andrew mine.

About 9:30 o'clock C. F. Caldwell, manager of the Utica mine, who was walking in his garden noticed signals of distress at the Andrew mine, a property owned by E. Timms and associates, on the Blue ridge, and about a mile from the city. Telephoning to Robert Hendricks that there seemed to be something wrong at the Andrew, Mr. Caldwell started up the trail. William Ryan was at the Andrew doing assessment work for the owners and before Mr. Caldwell could get very far on the way Mr. Ryan got down to J. H. Stubbs and telephoned to town that a man at the mine had cut his throat. Mr. Ryan then hurried back to the mine and a party of six went from Kaslo.

Parks is reported to have stoken a case of whiskey from one of the hotels in town and it seems that he had taken to the hills to drink it. He cut his throat with a razor five times. He was alive when the party reached him but died almost immediately afterward.

Less than an hour elapsed from the time the man cut his throat until his body was lying in the city morgue.

SLOCAN CITY

(Special to The Daily News)

SLOCAN CITY, B. C., May 8.—R. E. Macmillan and Melville O'Neail went to Nelson on Friday for a few days.

Mr. and Mrs. George Long and their son Melville went to Nelson on Thursday.

Mrs. Joseph Law and children visited her sister, Mrs. Theodore Juhnke, in Nelson last week.

Mrs. T. J. Armstrong is visiting friends in Silverton and New Denver this week.

Saul Banks and J. Finken are leaving in a few days for the northern country. James Madden and family will take up their residence in the Banks & Finken cottage during their absence.

FIELD CONSERVATIVES HONOR MINISTER

(Special to The Daily News)

GOLDEN, B. C., May 8.—A largely attended and most enjoyable smoker was held in the Mount Stephen house, Field, on Monday evening under the auspices of the Field Conservative association in honor Hon. Thos. Taylor, minister of public works, and W. W. Foster, M.P.P. for the Islands. L. P. McMichael filled the chair.

Addresses were delivered by Hon. Mr. Taylor, Mr. Foster and H. G. Parson of Golden. The guests of the evening told their hearers of the work accomplished by the provincial parliament during the past session and Mr. Parson devoted his remarks to matters of local interest. All the speakers were well received and were frequently applauded. Songs were rendered by Messrs. Harrison and Whittet. W. L. Bolton presided at the piano.

JAILED AT CRANBROOK FOR JUMPING BOARD BILL

(Special to The Daily News)

CRANBROOK, B. C., May 8.—The first conviction in Cranbrook under the new clause in the Canadian criminal code which provides for a fine of $100 or three months' imprisonment for any one found guilty of fraudulently obtaining board or lodging at a hotel or lodging house was obtained when H. L. Douglas was sentenced to 60 days in jail by Magistrate Arnold. Douglas skipped out after putting up at the Royal hotel for some time and was arrested in Lethbridge and brought back to the city.

ROCK CREEK NOTES

(Special to The Daily News)

ROCK CREEK, B. C., May 8.—The log drivers are expected this week at Rock Creek. The west fork is cleared and the camp is at Westbridge. Up to the present there has been little change in the level of Kettle river.

Col. and Mrs. Glossop, Capt. Davison and party are expected at Rock Creek next Monday.

The Victoria day celebration at Midway this year will be even a greater attraction than last year, many extra events being included. Cars will be run from Rock Creek and other places in the district.

ELKO NOTES
By Fred Roo.

Mr. Hicks and several engineers of the water branch, department of lands, were in Elko this week, and Engineer McKee is left in charge of skilled workmen putting in cement piers for wire cables.

Ed. Maliendaine, Capt. Powell and P. B. Fowler were visiting Elko and Flagstone this week.

Lieut. F. H. Morris, member of the Canadian Bisley team for five consecutive years and a winner of the deliberate and rapid fire championship of the British Empire, visited Elko this week and gave a free public demonstration of fancy aerial rifle shooting on the baseball diamond before a large crowd of spectators, a large crowd of ladies being present. The 22 mushroom bullets was very popular with the boys, and we predict a great slaughter of the gophers throughout the district with the 22 bullet from now on. The demonstration consisted of about 300 fancy shots, throwing up pieces of coal, busting it, then some of the pieces before reaching the ground; shooting 100 shots in rapid succession and then exhibiting the barrel of the gun to show the cleanliness. Onions, carrots, spuds, oranges, canned corn—every ingredient for a mulligan—was carted to the grounds and used in the exhibition. It was the finest exhibition of rifle shooting ever seen in Elko and was thoroughly enjoyed by the ladies. One of the lady spectators said she believed he could snoot the eye out of a mosquito and take the tip of his tongue off if he went to bite. He's as sharp as a tack and smooth as oil, declared another—and he took all the compliments like a little tin soldier and made fast friends, while some people would be getting acquainted. He left on the early morning train for Medicine Hat, but expects to return and visit the Tobacco plains country.

Hon. Thomas Taylor, minister of public works, Victoria, B. C., was an Elko visitor this week, the guest of the writer.

J. M. Agnew and family were Flagstone visitors this week.

Mrs. E. B. Holbrook was a Gateway visitor this week. Miss Albertson left for a month's visit to Wycliffe. Mrs. R. Joyce was in Cranbrook.

Arrivals this week: Sylvester Bradley, taking orders for the Creston peach crop, and was extra heavy on the tomatoes, string beans and crab apples.

Frank Werley with jams and jellies, honey-covered candy dogs and other kinds of ginger snaps.

Whitworth with fence spikes, steel nails and sprinkles.

Jim Black making his first appearance this year—men's furnishings and fleece-lined overalls, with his usual jovial personality and pleasing manners.

Lou Birely, "The Sir Richard of the Road," whose political arguments would make a suffragette stop home and study cooking. He delivered a splendid address to the board of trade on the imports we were receiving from the colonies and which should be produced in our own province, and there was far more truth in his statements than fiction.

There was about a dozen mill machinery men around and down the valley.

A jobber's traveler from Winnipeg with a special brand of hardtack biscuits, Red river salmon, gum boots and overalls.

A cigar traveller from Montreal who handed us a cigar you couldn't light with a blow-pipe. W. G. Scott, who is virtually king of the biscuit travellers.

Miss Millie Moccasin String, the great diva and only living rival of the famous Dolina Patti, with beaded gloves, belts and moccasins; Frankel, the Jaffray meat king—new arrivals on every train.

BLAIRMORE NOTES

(Special to The Daily News

BLAIRMORE, Alta., May 8.—Walter Howe sr. left on Wednesday morning for Faith, Alta., where he has filed on a homestead. He will be absent from Blairmore for six months.

F. Rutherford has resigned his position at the Union bank and has taken a position with the Rocky Mountain Cement company in the laboratory.

J. F. Hunter paid a visit to Coleman on Wednesday.

Nomination of officers for the next quarter will take place at the I.O.G.T. lodge on Friday night. Installation will take place on May 22.

Miss S. Sergeant left on Wednesday for a few days' visit to her home in Warner, Alta. Upon her return she will take a position at the Blairmore hospital.

WAKEFUL BABIES

If your baby does not sleep, if he is cross, cries a great deal and will not be comforted, that is the time to give him Baby's Own Tablets. They promote sleep—not the drugged unnatural kind obtained through the use of "soothing" mixtures, but that refreshing natural sleep of the healthy child. The tablets banish all stomach and bowel complaints — the direct cause of crossness and sleeplessness.

Concerning them Mrs. E. Medras, Grand Bois, Quebec, says. "When I began using baby's own tablets baby was so troubled with constipation he would not sleep day or night. Now all this trouble has vanished and he is a strong, healthy child." The tablets are sold by medicine dealers or by mail at 25 cents a box from The Dr. Williams Medicine Co., Brockville, Ont.

Children's Wash Dresses

JUST THE THING FOR SCHOOL WEAR

In Strong Chambray, Gingham, etc., nicely trimmed, some with blue, red, white collars and cuffs, some with belts. All very neat.

PRICED FROM.....90c up to $2.50

Hosiery

Our Hosiery Department is well equipped with a fine fresh stock of Hose for summer wear. In fine Cashmere, Cotton, Lisle, Silk Lisle and Silk. We are showing fine values in Cotton Hose

AT PER PAIR.....17 1-2c & 20c

Wash Cottons

A most complete assortment of High Grade Prints, Chambrays, Ginghams, Crepes, Ratines. All nice new stock at moderate prices.

SMILLIE & WEIR

BURNS BLOCK BAKER STREET

A. Chatfield and family left on Tuesday night for Brooks, Alta., where they will reside in future. Mr. Chatfield has been a resident in Blairmore for several years past.

Wilfred Wolstenholme has leased the Brisco poolroom and visited Lethbridge on Tuesday for the purpose of signing the lease.

A government road gang is encamped on the east end of Blairmore and will commence repairing roads immediately.

L. Ryan of the sanatorium, Frank, paid Blairmore a visit on Wednesda

MOOSE JAW MAN BUYS SUNSHINE BAY RANC

(Special to The Daily News.)

HARROP, B. C., May 8.—Mr. Fai bairn of Moose Jaw has taken up h residence at Sunshine bay, havi bought part of Thomas Greenwoo ranch.

W. G. Kennedy is planting out abo 50,000 tree stocks.

D. W. Briggs of Portland visit Harrop last week.

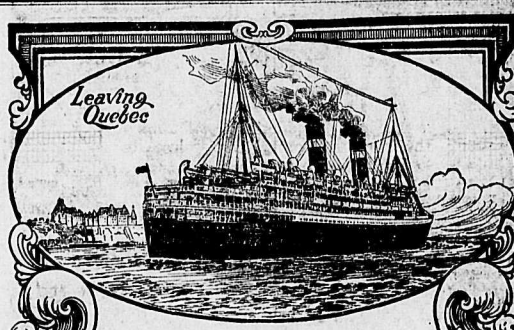

The ALSATIAN and CALGARIAN
Quadruple Turbine Screw Steamers of the

ALLAN LINE

THE Allan Line has always been first in all important improvements for the safety, comfort and convenience of its passengers. The two new steamers—the largest and finest on the Canadian Atlantic service—The "*Alsatian*" and "*Calgarian*"—are the first to have the "*Cruiser Stern*", which lends a warlike appearance to the vessels. The "Cruiser Stern" also imparts greater strength, reduces vibration, and helps to steady the ships in a heavy sea.

These two magnificent ships are of 18,000 tons, have eight decks, with accommodations for 200 First class, and 500 Secondclass Passsengers. In their furnishings, appointments, cuisine and service, the "Alsatian" and "Calgarian" set a new standard for the travelling public.

For rates, sailing dates and descriptive literature, apply to any railway or steamship agent, or 82W

W. R. ALLAN, General Northwestern Agent, WINNIPEG.

CUNARD LINE

Canadian Service

THE appetite created by snappy, salty ocean breezes, is completely satisfied by the meals served on the Cunard-CanadianSteamships. The menus—in size variety and quality—are quite equal to those originated by the chefs of the leading hotels.

The dining rooms are beautifully furnished, well lighted and ventilated, with easy upholstered chairs. The service is exceptional in every way.

The New Magnificent "Aquitania"

New York, Fishguard, Liverpool Service—accommodation for 3250 passengers, 901 feet long; 97 ft. wide.

FROM NEW YORK, June 10, July 1, July 22 and August 26

Great Britain's Largest Ship, the Embodiment of the Proved Qualities of the "Lusitania" and "Mauretania". 23W

Full information as to sailing dates, rates, reservations and descriptive literature to be had from any railway or steamship agent, or

THE CUNARD STEAMSHIP CO. LIMITED, 304 Main Street, WINNIPEG.

THE LATEST SPORTING NEWS

LAST LACROSSE STAR VISITS CITY

Godfrey, Formerly Captain of Vancouver Minto Cup Holders, Is Here.

Harry Godfrey, the well-known Vancouver sporting goods merchant and player of A. B. Godfrey of Nelson, district superintendent for the British Columbia Telephone company, is in the city and may spend the summer here. Mr. Godfrey was formerly captain of the Vancouver lacrosse team that aggregation held the Minto cup, emblematic of the world's championship, and he is well known to followers of the national game. He was down last night watching the local lacrosse boys work out and it is probable that influence will be brought to bear on him to assist some of the old-timers of the game in the city and district to bring about the revival of the game.

Godfrey has been unable to take the part in lacrosse for the past two seasons on account of his health.

GREENWOOD TRAPSHOOTERS BEAT ROCK CREEK TEAM

(Special to The Daily News.)

ROCK CREEK, B. C., May 8.—Some fine shooting was witnessed at Rock creek this week, when a team from Greenwood beat Rock creek by 13 birds. Greenwood had the assistance of H. Richelson of Vancouver, who scored 46 out of a possible 50. J. Miner, for Rock creek, also made a creditable 25 in the first squad. Others shooting for Rock creek were: O'Donnell, Stymets, Larsen, Penticost and Bailey. Biner, Logan, White, Jenks, Wilson shot for Greenwood.

PREPARE HARROP LINKS

(Special to The Daily News.)

HARROP, B. C., May 8.—The golf links are to be commenced in about a fortnight's time and it is hoped to have them ready for play at the beginning of June.

AMERICAN LEAGUE.

	Won.	Lost.	Pct.
Detroit	15	6	.714
St. Louis	11	8	.538
Philadelphia	8	7	.533
Washington	9	8	.529
New York	8	8	.500
Chicago	9	12	.428
Boston	7	9	.437
Cleveland	5	14	.263

Boston Shuts Out New York.

		R.	H.	E.
New York	000 000 000—0	3	2	
Boston	000 000 003—3	7	2	

Batteries—Keating and Sweeney; Leonard and Carrigan.

Sluggers Are Joyful.

		R.	H.	E.
Detroit	21 003 103—10	18	5	
Chicago	400 000 112— 8	8	4	

Batteries—Dubuc and Stanage; Benz and Schalk.

Tie—Darkness Stops Game.

		R.	H.	E.
Philadelphia	201 002 040 0—9	15	6	
Washington	000 041 211 0—9	9	4	

Batteries—Plank, Bush and Lapp; Ayres, Engel, Shaw and Henry. (Tie; called darkness).

NORTHWESTERN LEAGUE.

	Won.	Lost.	Pct.
Vancouver	16	7	.695
Spokane	17	8	.680
Seattle	16	9	.640
Tacoma	11	14	.440
Portland	8	16	.333
Victoria	5	19	.208

	R.	H.	E.
Seattle	4	10	1
Victoria	3	5	4

Batteries—Dell and Huhn; McHenry and Cunningham.

	R.	H.	E.
Spokane	6	11	1
Tacoma	3	8	2

Batteries—McCorry and Shea; Kraft, Girot and Harris.

Vancouver at Portland, rain.

INTERNATIONAL

	Won.	Lost.	Pct.
Rochester	9	4	.692
Baltimore	9	5	.642
Toronto	8	6	.571
Newark	7	6	.538
Jersey City	6	6	.500
Buffalo	5	8	.384
Montreal	4	8	.333
Providence	4	9	.307

	R.	H.	E.
Providence	4	6	0
Toronto	5	5	3

Batteries—Oldham and Onslow; Gilbert and Kelly.

	R.	H.	E.
Newark	2	7	2
Rochester	6	11	0

Batteries—Enzmann and Heckinger; Dushnill and Williams.

Montreal-Jersey City, not scheduled.

FEDERAL LEAGUE.

	Won.	Lost.	Pct.
Baltimore	10	5	.666
St. Louis	11	8	.578
Brooklyn	7	6	.538
Chicago	10	9	.526
Indianapolis	8	8	.500
Buffalo	8	8	.500
Kansas City	8	12	.400
Pittsburg	5	12	.250

	R.	H.	E.
Pittsburg ....020 002 020—6	9	1	
St. Louis ....050 001 10x—7	16	0	

Batteries—Dickson and Berry; Crandall and Simon.

	R.	H.	E.
Buffalo .....200 100 041—8	7	1	
Kansas City ..100 200 *00—5	9	3	

Batteries—Hanser and Blair, Henning and Easterly.

Brooklyn at Chicago and Baltimore at Indianapolis, rain.

NORTHERN LEAGUE

	R.	H.	E.
Fort William	2	3	5
Winnipeg	2	6	1

	R.	H.	E.
Superior	7	11	2
Fargo	4	7	2

	R.	H.	E.
Duluth	2	4	1
Winona	3	8	0

	R.	H.	E.
Virginia	1	7	4
Grand Forks	2	11	3

COAST LEAGUE.

	R.	H.	E.
Portland	2	8	0
Los Angeles	3	5	1

Batteries—Krause and Hawarth; Perritt, Ehmke and Boles.

	R.	H.	E.
Venice	3	8	1
Oakland	14	19	0

Batteries—White, Harkness and Bliss; Pruitt and Mitze.

	R.	H.	E.
San Francisco	3	7	0
Sacramento	4	9	4

Batteries—Fanning and Schmidt; Gregory and Hannah.

TWILIGHT LEAGUE

	R.	H.	E.
Saskatoon	2	5	2
Calgary	0	5	3

Batteries—Cadreau and Walters; Kesselring and Ryan.

	R.	H.	E.
Moose Jaw	4	7	0
Edmonton	4	9	2

Batteries—Concannon and Kelly; Clayton and Lemieux. (Called, darkness).

	R.	H.	E.
Medicine Hat	5	10	2
Regina	6	7	1

Batteries—Martin and Barth; Ryan and Bottorff and Sinnette.

AMERICAN ASSOCIATION.

	R.	H.	E.
Columbus	5	4	2
Minneapolis	12	13	0

Batteries—Ferry and Smith; Drucke and Rondeau.

	R.	H.	E.
Louisville	3	5	2
Milwaukee	9	8	2

Batteries—Baker and Severoid; Slapnika and Hughes.

	R.	H.	E.
Indianapolis	6	7	1
Kansas City	7	12	4

Batteries—Schardt and Blackburn; Covington and Geibel.

	R.	H.	E.
Cleveland	3	6	0
St. Paul	1	10	2

Batteries—Lush and Devogt; Hall and James.

CANADIAN LEAGUE

Toronto-London, Peterboro-Erie and Ottawa-St. Thomas, rain.

	R.	H.	E.
Hamilton	5	5	1
Brantford	1	8	4

MAHON EASY WINNER

(By Daily News Leased Wire.)

LOS ANGELES, Cal., May 8.—Tommy Mahon, Pittsburg heavyweight, was given a decision over Kid Kenneth of Taft, Cal., in the thirteenth round of a 20-round match here tonight. The bout was stopped to spare Kenneth.

MONTREAL SIGNS LALONDE

MONTREAL, May 8.—"Newsy" Lalonde has signed a contract with the National Lacrosse association club.

NATIONAL LEAGUE.

Boston at New York, Brooklyn at Philadelphia, Chicago at Pittsburg, rain.

St. Louis Blanked.

	R.	H.	E.
Cincinnati ....000 210 000—3	9	1	
St. Louis .....000 000 000—0	4	2	

Batteries—Ames and Clark; Griner, Drake and Snyder.

McCOY OF BROOKLYN GETS KNOCKOUT IN FIRST ROUND

(By Daily News Leased Wire.)

SOUTH NORWALK, Conn., May 8.—Al McCoy of Brooklyn, the middleweight who recently knocked out *George Chip, tonight knocked out* George Pearsall, Chicago, in the first few seconds of the first round of a scheduled 10-round bout.

TO SELECT NEW TEAM OF BRITISH POLOISTS

(By Daily News Leased Wire)

LONDON, May 8.—The contest committee of the Hurlinghame polo club today appointed a special subcommittee to form a new challenging team for the international polo cup.

McINTYRE BEATS GORE

In the Curlers' Bowling league game at the Y. M. C. A. last night, Rev. R. J. McIntyre's team defeated Capt. J. C. Gore's team by 117 pins. Dr. E. G. Smyth had high score with 169 and Mr. McIntyre high average with 466 pins. The scores:

Gore				
A. B. Netherby ..	95	110	93	— 298
J. A. Gibson	86	108	108	— 292
Dr. E. G. Smyth.	100	169	131	— 400
J. Marshall	100	100	100	— 300
Capt. J. C. Gore.	96	85	100	— 281
	477	572	532	—1581

McIntyre				
R. J. Bishop	106	92	125	— 323
W. A. Williamson	100	100	100	— 300
J. Smith	93	117	99	— 309
Rev. R. McIntyre	163	146	157	— 466
G. Horstead	100	100	100	— 300
	562	555	581	—1698

HARROP FISHING GOOD

(Special to The Daily News)

HARROP, B. C., May 8.—John Cadzow was fishing for an hour in the Harrop narrows on Thursday evening and caught two char, weighing respectively 5 lbs. and 4¼ lbs., and one trout, 1½ lbs. The fish were in splendid condition.

WRESTLE FOR TITLE

(By Daily News Leased Wire.)

LOUISVILLE, Ky., May 8.—Zbyszko, the Polish wrestler, and Yussouf Hussane, the "Dallas Turk," will meet tomorrow in a mat contest, the winner of which will claim the championship of the world.

ASSASSINS, BLACKGUARDS, SAY SPANISH POLITICIANS

Pandemonium Reigns in Madrid Chamber of Deputies When Ferrar Case Is Recalled.

(By Daily News Leased Wire)

MADRID, May 8.—A figure of speech used today by Francis o. Ugarte, minister of public works, was the cause of a violent scene in the *chamber of deputies*. The ministry of public works had been adversely criticized by several deputies for its connection with the construction of a new railroad.

In replying to the criticism Senor Ugarte, who in 1909 was prosecutor-general and reported on the unsuccessful appeal of Francisco Ferrar, founder of the modern school, for a reprieve from the sentence of death imposed on him in Barcelona for causing a revolutionary outbreak, said:

"My critics have been holding an autopsy on a corpse which does not exist."

Senor Castravido, a Republican deputy and editor of El Pais, leaped to *his feet and shouted:*

"The only corpse here is that of Ferrar and it still is palpitating."

Pandemonium then broke out, Republican deputies shouting that Ugarte was an assassin, while the government supporters retorted by calling the Republicans blackguards.

JUNIOR DIVISION LEADS IN SCHOOL ATTENDANCE

Division 16 had the highest percentage for attendance for the week at the public school, with a percentage of 99.39. The percentage for the 17 divisions was 94.58. The figures:

Div.	Enrol.	Attend.	Per Ct.
1	20	98	98.00
2	29	138	95.17
3	42	197	92.86
4	29	138	95.17
5	41	195	95.12
6	49	218	88.97
7	45	2 1	98.22
8	47	229	97.50
9	45	210	93.33
10	42	210	95.71
11	50	238.5	95.40
12	46	207	90.00
13	50	239	95.60
14	39	184	91.80
15	45	218	92.44
16	33	164	99.39
17	35	163	83.14
Total ...	687	3358.5	94.58

Penmans Underwear

is that kind of underwear *you want*—the kind that *cannot* sag or lose its shape.

Every suit bearing the famous *triangular* trademark is *actually* knit to form—knit with *exacting* care to fit *distinct* types of men, women and children.

No. 95 natural wool garment is probably just what you are looking for—ask to see it.

Penmans Limited, Paris, Canada

Underwear
Hosiery
Sweaters 97

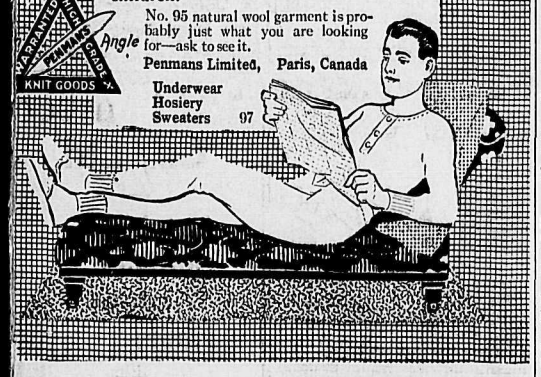

ESTABLISHED 1898 ESTABLISHED 1898

Fishing Tackle Specialist

Everything for the Fisherman

WE GUARANTEE OUR 40-YARD DOUBLE TAPERED SILK LINE AT $3.25 TO BE THE HIGHEST GRADE OBTAINABLE

E. SUTCLIFFE

THE FISHERMAN'S MAIL ORDER HOUSE

THE SIGN OF THE FISH BAKER ST., NELSON, B.C.

Cooper's Tree Spray

We Have Just Received a Large Consignment of COOPER'S FAMOUS TREE SPRAY

Known the World Over As the Best for General Spraying

1 AND V2 TREE SPRAY HAS BEEN PROVEN TO GIVE THE BEST RESULTS

Ask Those Who Have Used It

Quarts $1.00 | Gallons $3.50

ONE GALLON MAKES ONE HUNDRED GALLONS OF SPRAY BY SIMPLY ADDING WATER

The Nelson Hardware Co.

PHONE 21 NELSON, B.C.

You Are Cordially Invited to Personally Inspect Our New Prescription Room

WE HAVE JUST MADE ALTERATIONS WHICH GIVE US THE MOST MODERN AND COMPLETE PRESCRIPTION DEPARTMENT IN THE INTERIOR OF THE PROVINCE

QUALIFIED PHARMACISTS IN CHARGE AT ALL TIMES

WE USE ONLY THE BEST AND PUREST OF DRUGS AND GIVE YOU PROMPT AND ACCURATE SERVICE—WE HAVE YOUR DOCTOR'S CONFIDENCE.—BRING US YOUR PRESCRIPTION WORK.

Poole Drug Co., Limited

NELSON'S LEADING DRUGGISTS THE REXALL STORE PHONE 25 SEND US YOUR MAIL ORDERS

At the Top of the Ladder

IS THE MAN WHO WEARS OUR CLOTHES

Our Garments make you want to PAINT the town and give it a DOUBLE COAT. Every time you order a Suit here you climb a rung nearer the immortal.

$15.00 to $35.00

Underwear

THE GENUINE B.V.D. IN BOTH COMBINATIONS AND TWO-PIECE

OLUS UNDERWEAR IS VERY COOL

ATHLETIC, also Short Arms and Legs, only.....$1.25

OLUS SHIRTS ARE A NOVELTY

Shirt Tails Are Turned Into Drawers .....$2.00 and up

SEE OUR WINDOWS

J. A. Gilker

GENTS AND BOYS OUTFITTER

Fishing Tackle

I HAVE RECEIVED A NEW LOT OF THE FINEST

TACKLE, RODS, ETC.

THIS WILL BE SOLD AT

COST PRICES

And remember we have some TENNIS RAQUETS and TENNIS SHOES you can save money on. I can save you money on any lines of sporting goods I have in stock.

H. A. CRAMER

The Jenckes Machine Co., Limited

IN STOCK IN NELSON

BOILERS.
1—60 inches x 16 ft. H. R. T.
1—40 H.P. Locomotive.
1—36 inches x 8 ft. Vertical.
2—42 inches x 8 ft. Vertical.

HOISTS.
1—8 x 10 Friction Drum.
1—7 x 10 Friction Drum.
2—6 x 8 Friction Drum.

ENGINES.
2—9 x 12 Horizontal.

PUMPS.
1—3 x 2 x 3 Snow Duplex.
1—No. 2 Cameron Feed.
1—No. 7 Cameron Sinker.
1—6 1-8 x 3 x 8 Moore Sinker.
2—5 x 5 Gouids hand.

BLOWERS, BUCKETS, SUPPLIES

THE NELSON IRONWORKS, LIMITED.

Tennis Raquets of Quality

ENGLAND'S FINEST RACQUET MAKER IS

PROSSER

We Have a First Class Stock of PROSSER'S RACQUETS.

Tennis Nets and Posts, Marking Pins, Court Markers, Ratchets, Presses, Rubber Handles and Covers.

Everything for Tennis

WRITE FOR PRICES

A.P.Brown & Co.

931 PENDER STREET WEST, VANCOUVER, B. C.

Sole Agents for Triumph Cycles and Motor Cycles

Can You Swim?

If not, why not?

NOW is the time to

Join Special Classes At Y.M.C.A.

Rate: Two months, $3.00; one month, $2.00. Members free.

Juniors—Monday, Wednesday, Friday, 4:30 p.m.

Seniors—Monday, 8:30 p.m.

Special Summer Membership $3.00. Good until Sept. 1.

A Real Lever Simulation

GOLD WATCH FREE.

A straightforward generous offer from an established firm. We are giving away Watches to thousands of people all over the world as a huge advertisement. Now is your chance to obtain one. Write now, enclosing 25 cents for one of our fashionable Ladies' Long Guards, or Gents' Alberts, sent carriage paid to wear with the watch, which will be given Free (these watches are guaranteed five years), should you take advantage of our marvellous offer. We expect you to tell your friends about us and show them the beautiful watch. Don't think this offer too good to be true, but send 25 cents to-day and gain a Free Watch. You will be amazed.—WILLIAMS & LLOYD, Wholesale Jewellers (Dept. 14), 80, Cornwallis Road, London, N., England.

Ewing & Holliday

Builders and Contractors

ESTIMATES GIVEN on all classes of work.

Jobbing Work Carefully Attended To.

Get Our Prices Before Building.

PHONE 61. P.O. BOX 957.

NEWS WANT ADS GET RESULTS

GOVERNMENT OF BRITISH COLUMBIA

LAND SALE

There will be offered at public auction in the cities of Vancouver, Victoria and Prince George, British Columbia, the government holdings in the townsites of Prince George, Fort George and South Fort George, comprising in all 2350 lots.

Dates of Sales: May 19, 20, 21, Vancouver. May 26, 27, Victoria. June 9, 10, 11, Prince George.

For full particulars, descriptive literature and maps, apply to

Armstrong & Ellis

Selling Agents for Government of British Columbia

HEAD OFFICE: 803-4-5 BIRKS BUILDING VANCOUVER, B. C.

The Daily News

Published at Nelson Every Morning Except Sunday, by

The News Publishing Company, Limited

W. G. FOSTER, Editor and Manager.

LEGAL AND OFFICIAL ADVERTISING

Effective on and after Jan. 1, 1913.

Legal Advertising (includes municipal and government notices) — 12c per line for the first insertion and eight cents per line for all subsequent insertions.
In certain cases, however, for the convenience of the public, flat rates have been set, as follows:

Applications for Liquor Licenses:—Once per week for four weeks, $5; daily for month, $30.

Applications for Transfer of Liquor Licenses:—Once per week for four weeks, $7.50; daily for month, $45.

Land Purchase Notices:—Once per week for 60 days, $7.

Land Lease Notices:—Once per week for 60 days, $7.

Certificate of Improvement Notices:—Once per week for 60 days, $12.50.

Delinquent Co-ownership Notices:—Once per week for 90 days, $25.

Duplicate Certificate of Title Notices:—Four insertions, $8; eight insertions, $14.

Water Application Notices:—Four insertions up to 100 words, $6; over 100 words, in proportion.

Where any of the above applications contain more than one application or notice, each application or notice will be charged for as a separate advertisement.

SATURDAY, MAY 9

BACK TO THE LAND IN NOVA SCOTIA.

The last annual report of the secretary of industries and immigration of the province of Nova Scotia is to hand. Judging by it, there is being put forth an effort by the provincial government to re-people Nova Scotia's vacant lands, considerable tracts of which have become almost depopulated by emigration. There are in that province tracts of the finest land and also tracts of less choice land as are found elsewhere. The methods of farming which were being pursued in very many places were primitive and the best was not being made of the land. Discouraged with the results of their methods of farming, which had been what might indeed have been expected, many of the settlers left for western Canada and not a few went to the northeastern states, leaving portions of the province depopulated. And strange to say, most of those who so left that province became the best settlers in the places to which they emigrated—energetic, adaptable to the requirments of the places to which they had gone. The Nova Scotia government is evidently making an attempt to have these lands settled upon.

To do this advertising is being resorted to, but this while good in itself is not sufficient. What is needed is policy similar to that pursued by the government of Canada towards Prince Edward Island, varied as far as need be by local conditions and what the soil is best adapted for. In 1893 Prof. Robertson was directed by the government of Canada to go to Prince Edward Island and to spend, if need be, some three years there, getting the farmers of the island out of their old rut and to pursue better methods of farming—better because they would be found by them to be much more remunerative. The farmers had previous to this been chiefly engaged there in raising oats and potatoes for the New England market, making by these means a fair living only. The farms of the island are largely held in tracts of fifty acres each. The farmers he found to be unprogressive; they had not means or energy to be otherwise: had not the requisite energy or spirit. He began his work by giving lectures over the island. He got the people interested in the work which he was sketching for them, raising ensilage, alfalfa and roots for their cattle, building silos, establishing creameries, etc., and generally going into intensive cultivation. He reported, after having spent four years in this work, that he had got them greatly interested in this work, and the average farmer was making about three times yearly what he had been previously making out of his oats and potatoes.

In Nova Scotia similar directing and assistance and training of the farmers seems to be specially required; and if this were taken up and consistently pursued by the local government and were entrusted to thoroughly suitable persons for such work, the results therefrom would be of the happiest kind. This is the best means of solving the question as to how to get the people back on the land. Make life on the farm interesting and remunerative. With the right kind of persons to direct the latent energies of the farmers and assisting them by means of co-operative banks and co-operative marketing the result would not be doubtful. The land, now vacant, would speedily be re-settled.

All Canada is interested in the success of Nova Scotia in this matter. The development of each of the provinces of this Dominion helps greatly in the advancement of the whole.

Biliousness

is certainly one of the most disagreeable ailments which flesh is heir to. Coated tongue—bitter taste in the mouth—nausea—dizziness—these combine to make life a burden. The cause is a disordered liver—the cure Dr. Morse's Indian Root Pills. They go straight to the root of the trouble, put the liver right, cleanse the stomach and bowels, clear the tongue and take away the bitter taste from the mouth. At the first sign of biliousness take

Dr. Morse's Indian Root Pills

THE CHARGE AGAINST THE PREMIER OF NEW BRUNSWICK.

A few days ago The Daily News had an article showing the position of the charge against Premier Flemming made by a member of the New Brunswick legislature. The personnel of the commission appointed to investigate the charge has now been announced, and it will consist of Sir Frederick Barker, formerly chief justice of New Brunswick; Judge McKeown of the supreme court, and W. D. Fisher of the firm of Emmerson & Fisher, hardware merchants of St. John.

It will be within the recollection of readers of The Daily News that Mr. Dugal, M.P.P., who preferred the charge, said that the premier had extorted large sums of money from the lumbermen of the province in connection with the administration of the crown lands of the province and had failed to account for the money so secured. The personnel of the commission to investigate the charge will satisfy all that the charge will be thoroughly investigated and that the judgment to be rendered thereon will be an impartial one.

THE TARIFF.

In the recent discussion on the tariff in the house of commons, when three members took part in it—Hon. W. T. White, minister of finance, and Messrs. Macdonald of Pictou and Clark of Red Deer—there was developed the fact that the opposition are by no means a unit on this important question—at least when they are in opposition. The question before the house was the tariff on iron and steel. The Nova Scotian complained that the tariff on them gave them inadequate protection. The member from Alberta found fault with the tariff on them because the government did not go farther than it did go in the direction of free trade. Dr. Clark placed the minister of finance and Mr. Macdonald, M.P., in the same category, as national policy men. The only policy which appeals to the member for Red Deer is that which is favored by the prairie farmer.

When Mr. White asked Mr. Macdonald what change he would favor in the tariff as regards iron and steel, which by the way are manufactured in the county of Pictou, represented by Mr. Macdonald, he replied that the opposition was not at present called upon to formulate a tariff, but only to criticize the proosals of the government. If, however, the opposition were called upon to assume office, Messrs. Macdonald and Clark would both doubtless be called upon to be cabinet ministers; and thereafter their variances would be discussed behind closed doors and each would have to yield somewhat to the other—the free trader to him who would favor protection at least on iron and steel, and the protectionist to the free trader.

The fact is that each of the two members of the opposition mentioned hails from a part of Canada in a different stage of development. Both parties have their cross-currents, and will have them until the prairie provinces will have developed a wider range of interests and industries. A member is more or less influenced, it may be unconsciously, by his environment and the interests or supposed interests of his constituents; and while the party in power must express itself in legislation which must be the same for all Canada, those who are in opposition may, and not infrequently do, give expression to diametrically opposite principles while they are in opposition.

EDITORIAL NOTES.

Hon. Frank Oliver says the difference between an Indian and a white man is that the former is a gentleman. This is rather rough on the white man—Mr. Oliver included.

The Dominion government has acted wisely in establishing a national park in the vicinity of Mount Revelstoke. It would be difficult to find a location better suited for the purpose.

The suggestion of Mr. Jonathan Rogers to Sir Richard McBride that legal means should be provided to prevent wild-catting of British Columbia land, timber and mining propositions in the Old Country is one that is in every way worthy of adoption. British Columbia has suffered too much from wild-catters already. She wants no more of them.

There should be a general acceptance by the people of Nelson of the invitation of the people of Taghum to be present at the formal opening of the new bridge at that place on Wednesday. The completion of this bridge means much to the people of both communities.

The minister of justice proposes to instil the fear of the law in the hearts of the fake advertisers, the fear of God being absent. Even the law will have to be rigorously enforced to instil fear in the hearts of a certain class of advertisers of which luckily there are none in Nelson.

WHAT THE PRESS IS SAYING

No Faith in Uncle Sam.

A good many Mexicans seem to be of the opinion that the United States has not undergone any material uplift since the date of 1846. And some people in the United States seem engaged in giving them ground for their belief.—Pittsburg Dispatch.

Hydro on the Farm.

Farmers in the Norwich section, says Fred Elmes, are enthusiastic users of hydro-electric power. Two horsepower in sufficient for everything except threshing or silo filling. There is a lamp at the gate, another, perhaps two, between the house and the barn, and at a turn of the switch the stables are a blaze of light. Light for the house and power for the milking and other machines costs $95 a year, which is far less than a gasoline engine, and gives a wider range of service. Up in that district it is not uncommon to find 40 to 60 Holstein cows in a barn tended by a hired (married) man who receives $500 to $600 a year with a free house. Milk checks for these same sums per month are not unusual.—Brantford Courier.

Father's Job.

Despite the success of the feminist movement in this country the titular head of the house continues to wind the clock.—Chicago News.

THIS DAY IN CANADIAN HISTORY

"Half way between Delft and The Hague," says Macaulay, "is a village named Ryswick; and near it"—some two centuries since—"stood in a rectangular garden, which was bounded by straight canals, and divided into formal woods, flower beds and melon beds, a seat of the Princes of Orange." This mansion had a central hall and two large wings, each accessible by its own bridge and gate, and hither on May 9, 1697, came the plenipotentiaries of France and England, and other great powers, to arrange terms for bringing to an end the ruinous war which for years had convulsed Europe, and had been echoed in the struggles of the pugnacious colonists in North America.

The arrival of the envoys in their "coaches and six, attended by harbingers, footmen and pages," must have been an impressive spectacle; but the real business of peace-making proceeded slowly, for the treaty was not signed till well on in September.

So far as the disputes on this continent were concerned this treaty settled little, but at least it gave the combatants a breathing time in the long contest.

THE WEATHER

Fair, moderately warm weather prevailed throughout the west yesterday.

	Min.	Max.
Nelson	46	71
Victoria	48	54
Vancouver	50	64
Kamloops	42	70
Edmonton	32	48
Battleford	38	70
Swift Current	32	76
Prince Albert	34	68
Calgary	38	68
Medicine Hat	42	78
Moose Jaw	31	74
Regina	30	48
Winnipeg	32	68
Port Arthur	30	62
Parry Sound	38	70
London	44	53
Toronto	44	66
Kingston	42	68
Ottawa	42	68
Montreal	50	70
Quebec	38	64
St. John	40	60
Halifax	34	66

London Squally

(Western Associated Press Special Cable.)

LONDON, May 8.—London squally; maximum 56, minimum 45.

Paris, fair; maximum 64, minimum 50.

STEAMER ARRIVALS

At New York—Adriatic, Liverpool; Baltimore Neckar, Bremen.

At Plymouth—Victoria Louise and Philadelphia, New York.

At Hamburg—Graf Waldersee, New York.

At Antwerp—Mount Temple, St. John.

At Cherbourg—Prinz Friedrich Wilhelm, New York.

At Fayal—Martha Washington, New York.

At Naples—Canopic, Boston.

At Genoa—Stampalia, New York.

At Montreal—Carrigan Head, Rotterdam; Fremonia, Cadiz; Sargossa, West Indies.

At Quebec—Victorian, Liverpool.

COLD STORAGE

Owens (nonchalantly)—Oh, that account? I had completely lost sight of it.

Tailor (dryly)—Shouldn't wonder, sir. It's been running for a long time.

First Lady—Too bad! Mrs. S. always has such abominable weather for her afternoon teas.

Second Lady—Yes; she never pours but it rains.

A Sunday school teacher was quizzing her class of boys on the strength of their desire for righteousness.

"All those who wish to go to heaven," she said, "please stand."

All got to their feet but one small boy.

"Why, Johnny," exclaimed the shocked teacher, "do you mean to say that you don't want to go to heaven?"

"No, ma'am," replied Johnny promptly. "Not if that bunch is going."

AT THE THEATRES

That the play, "A Fool There Was," had aroused the keenest interest was demonstrated by the fact that the Nelson opera house was packed to the doors last night.

This dramatization of Kipling's famous poem is by far the strongest play the Allen Players have offered here and gave the audience an opportunity to see Miss Verna Felton in an unusual role. As the "Vampire" she displayed her remarkable talent in a way that completely won the approval of the audience, which showed its appreciation by constant and hearty applause. In the closing act of the play the dramatic force of the climax takes a strong hold upon the emotions and both Miss Felton and Norman Feusier showed to great advantage, holding their hearers in a silence that was intense.

Norman Feusier as John Schuyler had a part that was strong in dramatic power and his presentation of the despairing broken husk of a man after the Vampire has ruined and disgraced him was a histrionic triumph.

Little Doris Leggie won approval as the daughter of John Schuyler, the natural interpretation of the part introducing a pleasing touch of brightness into the bill. She was presented with a beautiful floral offering during the first act.

Irving Kennedy as Tom Blake displayed his usual ability, being particularly good in the last act.

Lillian Fischer as the deserted wife of Schuyler handled her part in a manner which made a strong appeal to the audience.

At the matinee this afternoon "The Rejuvenation of Aunt Mary" will be given and tonight the screaming farce-comedy, "The Man From Mexico," will be the attraction, with Irving Kennedy in the title role. There will be a repetition of "A Fool There Was" next Tuesday.

TRUE BILLS IN TWO MURDER CASES

Mrs. Ida Green and Hindu Must Both Face Capital Charge at Fernie Says Grand Jury.

(Special to The Daily News)

FERNIE, B. C., May 8.—The spring assizes opened here this morning, Chief Justice Gordon Hunter presiding. The grand jury returned true bills in the following cases and was dismissed:

Ida Green, murder; Mohammed Khan, murder; James Kykoruk and Mike Stoyak, unnatural offenses.

The case of Rex vs Crown was not given to the jury, Crown being acquitted on a theft charge.

HUMAN REMAINS FOUND NEAR TROUP JUNCTION YESTERDAY

The remains of a human body which appeared to have been in the vicinity for about two years was discovered in the bush yesterday near Troup Junction. Coroner Gilbert Hartin and Provincial Constable King went out to the scene of the discovery. The remains have not yet been identified, but further investigation will be made today when they will be brought into the city.

JAPANESE WARSHIPS TO PASS THROUGH PANAMA

(By Daily News Leased Wire)

WASHINGTON, May 8.—The Japanese government today informed the state department that it had appropriated $363,362 for participation by Japanese warships in the international review to be held at Hampton Roads early in 1915 and the trip through the Panama canal to the Panama-Pacific exposition at San Francisco

Sixty Years the Standard

DR. PRICE'S Cream Baking Powder

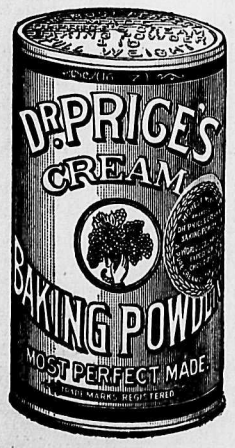

A PURE CREAM OF TARTAR POWDER

Approved by physicians and by food officials, both State and National. Awarded highest honors by the great World's Expositions, and proved of superior strength and purity by the official tests.

No Alum—No Lime Phosphate

As every effort is made in the advertisements of the cheap baking powders to conceal the fact that they are made from alum, consumers must READ THE INGREDIENT CLAUSE UPON THE LABEL on the can and never buy unless it shows cream of tartar.

(OFFICIAL)

"In view of the overwhelming mass of evidence antagonistic to alum, it is recommended that its use in baking powders be prohibited by law."
United States Senate Committee Report.

Exclusive Ranch Listings

Splendid Propositions at Right Prices

We Have for Sale

A very attractive Property, situated within six miles of Nelson, consisting of Forty Acres, partly improved. All fenced; about eight acres cleared; abundant water supply. Neat dwelling, with bathroom, water piped in. A sound buy at $6,000 on arranged terms. Good settlement, road and steamer service, post office, school, store, telephone.

Ten-Acre Bargain

Best buy in the Kootenay. All good land, about five acres thoroughly cleared, good, deep, rich arable land, all tillable. River frontage. Good fishing. Railway station adjoining. You can buy this for $1,500. This is a property that will be bought. Let us show you.

McQuarrie & Robertson

SEE US ALSO FOR SNAPS IN BAKER STREET AND RESIDENTIAL PROPERTY.

Bargains in Builders' Supplies

From manufacturer to consumer direct.

You effect an enormous saving on Windows, Doors, Mouldings, Porch Columns, etc., Building Paper and Builders' Hardware by buying direct by mail. Note these prices:

5-cross panel doors for light stain or oil $1.70
5-cross panel doors for dark stain or paint $1.50
Window frames $1.30
Door frames $1.35

Everything in stock for immediate shipment. We sell to anyone. Ship anywhere.

Write for new illustrated catalog.

A. B. Cushing Lumber Co., Limited
810 Powell St., Vancouver, B.C.

Farm Life and Heal

Many farmers never send for a tor from one year's end to anothe

But this is not a sure indication they and their families are perfe healthy.

You—for instance—may not have the doctor for years. Yet it is saf say that you DON'T always feel and well. Many days in the year don't feel like working. You may have to stay in bed but you DO feel just "right."

That miserable feeling is usu caused by Indigestion, Dyspepsia, Biliousness.

You would welcome relief if could get it—wouldn't you? Well, can get relief—any time you need i quick and positive relief. Take 15 dr of Mother Seigel's Curative Syrup the great English remedy for A stomach disorders. It will set y stomach RIGHT and KEEP it rig It's almost purely herbal—Nature's remedy for sick stomachs. It has b used in England for over 40 yea There it is the Standard remedy weak digestions.

Get Mother Seigel's Curative Sy Take it regularly. Then note the provement in your health.

Price, $1.00. Trial size, 50c.

For sale by

Rutherford Drug Co. Nels

Poles
Piling
Lumber

WHOLESALE AND RETAIL

Western Canada Timber Co., Ltd.

GERRARD, B. C.

Nelson Auto Garage

Dealers for the White Company Motor Cars and Trucks. Automobiles for hire any hour day or night—passengers, baggage and light freight.

Nipou Auto Co.
PAUL NIPOU, Manager.
O. Box 48 Tel. 146

A. G. Lamber Co., Ltd.

Lumber
Shingles
Windows
Doors
Etc.

BAKER STREET, NELSON

WOOD PIPE

TANKS -- SILOS

Vancouver Wood Pipe & Tank Co., Ltd.
319 Pender W., Vancouver, B.C.

Nelson Club Cigar Factor

J. D. THOMPSON, Proprietor.

Manufacturer and Distributor Chahko Mika, Nelson Club, El Ne and Kuskanook Cigars.

Nelson, B. C.
Box 1121 Phone 1

The Canadian Bank of Commerce

SIR EDMUND WALKER, C. V. O. LL.D., D.C.L., President.

ALEXANDER LAIRD, Gen. Mgr.

Capital $15,000,000
Rest $13,500,000

Travellers cheques issued payable at par at almost any point in the globe where there is a Bank or Banker.

The Bank issues a booklet of information for those about to travel. Ask or write for a copy.

Nelson Branch, L. A. S. Dack, Mgr.

Bank of Montrea

ESTABLISHED 1817

Capital authorized $25,000,0
Capital all paid up $16,000,0
Rest $16,000,0

HEAD OFFICE: MONTREAL

H. V. Meredith, Esq. ..... President
Sir Frederick Williams-Taylor, General Manager.

Branches in British Columbia: Armstrong, Athalmer, Chilliwac Cloverdale, Enderby, Greenwoo Hosmer, Kamloops, Kelowna, Me ritt, Nelson, New Denver, Ne Westminster, Nicola, Penticto Port Alberni, Port Haney, Prin Rupert, Princeton, Rossland, Su merland, Vancouver, Vancouv (Main street), Vernon, Victori West Summerland, Alberni.

Interest paid on Savings Deposi at 3 per cent (present rate).

Nelson Branch, L. B. DeVeber, Ma

John Burns & Sons General Contract and Builders

SASH AND DOOR FACTORY. NELSON PLANING MILL
VERNON STREET, NELSON, B. C.
Every Description of Building Material Kept in Stock. Estimates Given on Stone, Brick, Concrete and Frame Buildings.
MAIL ORDERS PROMPTLY ATTENDED TO.
BOX 134. PHONE 178

460

Fresh Arrivals
For Today

LOCAL ASPARAGUS
Tender tips, fresh and crisp.
2 lbs 35c

RHUBARB
Fine, large, crisp stalks.
4 lbs. 25c

SPINACH
Spring sown, young tender leaf.
3 lbs. 25c

LETTUCE
Local hothouse.
Lb. 35c

GREEN ONIONS
3 bunches 10c

RADISHES
3 bunches 10c

NEW CABBAGE
Each ..... 15c & 20c

A NEW DEPARTURE
We are adding a few varieties of cold cooked meats to our meat department Saturday special.

SLICED JELLIED VEAL
Lb. 35c

SLICED SMOKED BEEF
Lb. 35c

SLICED OX TONGUE
Lb. 50c

BOLOGNA SAUSAGE
Sliced. Lb. 25c

COOKED LUNCHEON MEAT
Sliced. Lb. 25c

COLD BOILED HAM
Sliced. Lb. 40c

More Reminders for Your Week-End Picnic

POTTED MEATS
In large variety. We mention a few:

TONGUE, CHICKEN, HAM
Jar 20c

POTTED FISH
In glass, for tasty sandwiches.

SALMON AND SHRIMP, BLOATER, ANCHOVY, SALMON, SARDINE
Jar 20c

MEAT PATES
Chicken and Tongue, and Turkey and Tongue.
Lb. tin 20c

OX TONGUE SPECIAL
Each tin contains one select Ox Tongue, rolled and packed in jelly.
1½ lb. tin 1.00
2 lb. tin 1.25

POTTED HAM
POTTED CHICKEN
POTTED TONGUE
The Sandwich Tid-Bit.
3 cans 25c

HAZLEWOOD BUTTER
Fresh by today's express.
Lb. 40c

SWISS CHEESE
Lb. 40c

CREAM CHEESE
In tin foil.
Each 10c

Strawberries
Basket 20c

LIME JUICE
Genuine Monserratt.
Bottle 40c
Bottle 75c

PURE LIME JUICE
Bottle 35c

GRAPE JUICE (Welsh's)
Each 40c
Each 75c

ORANGES
Fresh lot of Sunkist sugar sweet oranges arriving today.
Dozen 30c
Dozen 40c
Dozen 50c

Tasty Table Fruits
With the summer flavor.

HALVED PEACHES
SLICED PEACHES
Canned from Tree Ripe Fruit. Large cans, packed full of fruit to the brim.
Can 35c

HAWAIIAN PINEAPPLE
Better than the fresh—delicious flavor.
2 lb. can 25c
3 lb. can 35c

We are here to please you.

THE BELL TRADING CO.
The Home of Good Groceries.
Baker Street

A Chance on

SATURDAY

To Buy Men's Tan Shoes

We will put on sale Saturday morning about 150 pairs Men's Tan Boots in button and blucher style.

The regular price of these goods is $5.00 and $5.50. We will sell them for

$3.85 a Pair

ONE DAY ONLY AT THIS PRICE

R. ANDREW & CO.
Leaders in Footfashion

When Taking a Vacation

go to the Great Halcyon Hot Springs, where you can secure not only rest, but at the same time have the benefit of the best medicinal waters on the continent, unequaled for rheumatism and kindred ailments. The springs are easy of access to travellers and the hotel has been fitted up and is conducted with a view to the maximum of comfort and convenience for guests.

Rates: $12 and $15 per week, or $2 per day and upwards

Halcyon Hot Springs Sanitarium
WM. BOYD, Proprietor.
Halcyon Arrow Lakes

HOTEL ARRIVALS OF A DAY

The Hume
Table d'Hote and a la Carte

HUME.—Lyn Coleman, Joliet, Ill.; W. M. Archibald, Trail; J. J. Pack, Calgary; Alexander McLeod, Ymir; R. Maby, Spokane; Mrs. M. Jones, Fruitvale; C. H. Anderson, Seattle; John McNeil, J. A. Smith, G. W. Cattanach, H. A. Spiers, S. H. Kerr, Mrs. J. W. Kean, F. R. White, Vancouver; George Veverell, Grand Forks; R. M. Brandon, Toronto; L. Lashbrook, London, Ont.; T. C. Peck, Midway; J. W. Sharples, Coalmont; R. D. Young, E. E. Nott, R. L. McBride, S. M. Brydges, Mr. and Mrs. W. Shackleton, Miss Been Shackleton, A. D. Ritchie, city; E. Hall, Ottawa; E. Ramsden, Miss Ramsden, Harrop; J. E. Stewart, and wife, Kamloops; W. A. Calder, Edgewood; H. Spicer, J. B. Macdonald, Winnipeg; Charles O. Rodgers, Creston; W. A. Anskie, Revelstoke; C. H. Hookings, Calgary.

JAMES MARSHALL, Proprietor.

STRATHCONA.—Everett E. Zwicky, Montreal; J. M. Charlton, Captain Watson-Smith, London, Ont.; Ray Faulkner, Spokane; J. E. Thompson, Phoenix; C. S. Craddock, city; F. E. Clement, Victoria; H. E. Botdorf, A. A. Waxman, New York; R. F. Ritchie and wife, J. B. Caffey, G. W. Salt, wife and son, C. R. Merryfield, Vancouver; C. Myers, Kaslo; J. H. Walker, Calgary; D. W. H. Lucas, Winnipeg; J. E. McLeod, Victoria; Miss N. Flowers, St. John.

SPECIAL SUNDAY DINNER
Starland Orchestra in Attendance.

Queen's Hotel
Steam Heat in Every Room.
Business Lunch 35c.
Rates: $1.50 and $2.00 Day.

QUEEN'S.—G. Mikes, G. H. Prince, E. Vant and wife, city; W. L. Dunning, Three Forks; O. Johnson, Marcus; M. McLeod, H. Turner, Erickson; H. K. Irons, Vancouver; W. R. Salisbury, Salmo; J. C. Carruthers, Midway; B. W. Bull, Edgewood; John T. Percie, Trail.

Silver King Hotel
Baker Stre t
Under new management
Well furnished rooms, $1.00 a day and up. Best 25c meal in Nelson. Best brands of liquors and cigars, served by union men.
N. McLEOD, Proprietor.

SILVER KING.—W. McIndue, S. Hurteen, William Munroe, Bonnington; N. McLoud, T. Kirkham; T. Farrel, Ainsworth; T. Powell, John Joyce, Slocan.

Grand Central Hotel
OPPOSITE POSTOFFICE
American and European Plans.
H. H. PITTS, Proprietor.

GRAND CENTRAL.—Paul Carlson, Luis Carlson and wife, 49 Creek; John Ovington, Thomas Oliver, Charles Holt, Taghum; Otto Johnson, R. Shadun, D. Main, John Hamilton, Perry Siding; R. E. McMillan, M. E. O'Neil, Slocan; E. Warson, Salmo; William Davidson, New Denver; D. Reeble, Midway; D. McKinnon, Greenwood.

Kootenay Hotel
Two Doors from Postoffice
Vernon Street
Rates $1.00 and $1.25 per day.
Every convenience given to the traveling public. Electric piano and union bar in connection, where the best of wines and liquors are kept.
MRS. MALLETT, Proprietress.

KOOTENAY.—A. Dawcette, Salmo; P. L. Chambers, Liberty, Sask.; F. Pabal, Fernie; L. Waiting, T. Sloming, R. Merkel, Greenwood.

Lakeview Hotel
J. G. SCHULTZ, Proprietor.
A Comfortable Workingman's Home
Terms: $1.00 a Day Up.
Corner Vernon and Hall Streets
Nelson, B. C.

LAKEVIEW. — J. Dasy, Silverton; John Henry, Porto Rico; G. B. Monroe, Greenwood; John Alexander, John Pawdenek, Salmo.

Tremont House
Baker Street, Nelson
RANSOME & CAMPBELL
Proprietors
European plan, 50c up
American plan, $1.25 and $1.50
Meals, 35c
Special Rates per Month

TREMONT.—W. Pratt, J. Rabbick, Venus mine; A. McGee, city; Dan Johnson, Salmo; D. V. Andermez, Rock Creek; A. McInnis Riondel; F. R. Lutz, Silver King mine.

New Grand Hotel
Fireproof
J. Blomberg & D. Maglio, Props.
American and European plan. Every room steam heated, fitted with hot and cold water service and with telephone connection. Both on every floor. All white help

Madden House
E. C. CLARKE
Cor. Baker and Ward Sts., Nelson.

MADDEN. — M. Maurer, W. S. Tucker, Slocan; W. C. Smith, Silver King mine; Miss Healf, California; E. Holland and wife, Swift Current; M. Monaghan, Taghum; J. D. Matherson, Cranbrook; Mrs. A. Austin, Nakusp; Hugo Jung, Renata.

ATHABASCA.—John Brean, J. McDonald, Ymir; A. J. McDonald, Greenwood; J. Chobin, Waneta; W. E. Walters, city.

Nelson House
European Plan
W. A. WARD, Proprietor
CAFE—Open day and night—BAR
Merchants' Lunch 12 to 2
Phone 97 P. O. Box 597

NELSON.—Ray Faulkner, Hillyard; E. E. Smith, L. E. Henry, Marcus; M. McSperin, F. Hardy P. W. Harris, Renata; John Deselrock, Kaslo; P. C. Bilingsly, Calgary.

Klondyke Hotel
Vernon Street
Headquarters for miners, Smeltermen, loggers, railroad men.
Rates, $1.00 per day up.
NELSON & JOHNSON, Props.

KLONDYKE. — W. A. Willis, Fred Johnson, Spokane; G. Lind.

SHERBROOKE. — B. Mitchell, R. Spence, E. E. Peters, city; W. J. Campbell, Salmo; P. J. Butler, George Dodd, George Jessie, F. Silliman, George Turner, Marcus; H. Stanton, Grand Forks; H. Deschene, Ainsworth,

---

MAY SALES

Watch This Space for Bargains

Every day this week we will offer dependable merchandise at special price reductions, in many cases less than the original cost price. These are lines that we wish to clear, and include some of the best selling goods that we have shown this season; but as some of the assortments are broken, we no longer desire them on our shelves, so we pass them on to you at a great saving.

Friday and Saturday Specials

Women's Spring Coats $9.95

Twenty Spring Coats in this season's best styles. Colors Red, Navy, Grey and Fancy Plaids. Sizes 16, 18, 34 to 38. Regular prices up to $20.00.
Special Sale Price..... $9.95

Women's Suits Today $12.95

Twenty-Five Only, Women's Suits, made of Serges, Whipcords and Worsteds. Colors Tan, Navy, Grey and Fancy Mixtures. Sizes 16 to 40. Regular prices up to $35.00
Special Sale Price..... $12.95

$45.00 Suits for $24.95

All the latest novelties in Fancy Suits. New cloths and the very newest styles. Good quality Serges and Fancy Brocades. Regular values up to $45.00.
Special Sale Price..... $24.95

Ladies' Wash Dresses for $3.95

Made of Fine Embroidered Muslins and Fancy Colored Muslins, Linens and Cotton Suitings in plain and novelty colors. All sizes 16 to 40. Regular values up to $9.00.
SPECIAL SALE PRICE TODAY..... $3.95

Ladies' Serge Dresses for $4.95

Fourteen Only. Made of good quality Serge, some with Silk and others with Fancy Lace Collars. Short and full-length sleeves. Navy, Tan and Brown. Regular prices up to $9.00.
SPECIAL SALE PRICE TODAY..... $4.95

Odd Lines Serge Skirts Today $2.95

Twenty-Five Skirts, made of good quality Serge and Tweed. Assorted sizes, hardly any two alike. Regular up to $9.00
SPECIAL SALE PRICE TODAY..... $2.95

Ladies' Silk Blouses $3.95

REGULAR VALUES UP TO $7.00
Made of Fine Quality Messaline Silk and Heavy Wash Silk. Colors Tan, Copenhagen, Navy, Black and White. All sizes in stock. Regular prices up to $7.00.
SPECIAL SALE PRICE TODAY..... $3.95

Odd Lines of Corsets at $2.00

REGULAR VALUES UP TO $7.50
Fifty Pairs Ladies' Corsets, all good reliable makes, plain and fancy coverings. Nearly all sizes in stock. Regular up to $7.50.
SPECIAL SALE PRICE TODAY..... $2.00

Children's Dresses

SPECIAL TODAY 50c
Good Quality Gingham. Sizes two to four years only. Colors Tan, Pink and Blue. Special values.
Today, Each..... 50c

Boys' Tweed Suits

SPECIAL TODAY $4.95
Made of Fine Quality All-Wool Imported Tweeds. Coats lined with best Italian lining. Pants made full bloomer style. Regular values up to $7.50.
Special Sale Price Today..... $4.95

Ladies' Cashmere and Cotton Hose for 25c

Ten Dozen Fast Black Cotton and Cashmere Hose, seamless, full-fashioned. All "Pen-Angle" makes. Sizes 8½ to 10. Regular values, 35c.
SPECIAL SALE PRICE TODAY..... 25c

Ginghams and Crepes at 14c

VALUES UP TO 25c.
One Thousand Yards of Scotch Ginghams and Crepes, in a splendid range of Stripes, Plaids and Plain Colors. Regular up to 25c.
SPECIAL SALE PRICE TODAY..... 14c

Brocade Ratine and Fancy Dress Goods at 49c

Twenty Pieces Brocade Ratine, Wool Matalasse and Fancy Silk Mixtures, in all this season's best colors. All 42 inches wide. Regular value, 75c.
SPECIAL SALE PRICE TODAY..... 49c

Embroideries at 9c

VALUES UP TO 20c.
One Thousand Yards good quality Cambric Embroidery, ranging in width from three to five inches. Regular values up to 20c.
SPECIAL SALE PRICE TODAY..... 9c

75c Table Linen, today 49c

150 Yards Full-Bleach Fine Linen Tabling. Good patterns, extra heavy weight, 72 inches wide. Regular price, 75c.
SPECIAL SALE PRICE TODAY..... 49c

MEAGHER & CO.

THE STORE FOR STYLE THE STORE FOR QUALITY

CANADIAN LAWYER ADVISER TO KHEDIVE

MONTREAL, May 8.—Dr. Frederick Walton, for several years dean of the law faculty of McGill, who has spent the past year in Egypt delivering a course of lectures at the government law school, Cairo, has been appointed member of the staff of legal advisers to the Egyptian administration.

Creel Lodge
SOUTH SLOCAN
Famous Fishing Chalet
OPEN MAY 1
For Rates and Particulars
Apply
O. W. HUMPHREY, Manager
Phone A171

For Rent
4-room cottage on 2 level lots, including water $11.00
5-room house, 4 lots, with 14 bearing trees and garden.. $25.00
6-room house, with one lot, water paid $20.00

STOCKS
We want to buy 100 shares Standard Silver-Lead.

ST. DENIS & LAWRENCE
509 Ward St.

CANADIAN PACIFIC

REDUCED FARES

For

Summer of 1914

On Sale June 1 to September 30
Final Return Limit October 31

Winnipeg	$60.00	Montreal	$105.00
St. Paul	60.00	St. John	$120.00
Chicago	72.50	Halifax	129.35
Toronto	92.00	New York	108.50

Compartment Observation Cars—Electric Lighted Standard Sleepers

"Canadian Pacific Service"

J. V. MURPHY,
District Passenger Agent, Nelson, B. C.

PROMOTE HAIR GROWTH

With

CUTICURA SOAP

And Cuticura Ointment. They do much for irritated, itching scalps, dandruff and dry, thin and falling hair, and do it speedily, agreeably and economically.

Cuticura Soap and Ointment are sold throughout the world. A liberal sample of each, with 32-page booklet on the care and treatment of the skin and scalp, sent post-free. Address Potter Drug & Chem. Corp., Dept. 11K, Boston, U. S. A.

SASKATCHEWAN UNIVERSITY RECORDS RAPID GROWTH

(By Daily News Leased Wire)

SASKATOON, Sask., May 8.—Twenty-two candidates were formally admitted to their degrees by Chancellor Wetmore of the University of Saskatchewan at the third convocation

In referring to the growth of the university President Murray stated that attendance in arts and science was 224 in agriculture 108, in law 36, in pharmacy 21.

In 1909-10 the registration was 70; in 1910-11 108, in 1911-12 150, in 1912-13, 242, 1913-14 381.

Selling Out

OUR ENTIRE STOCK OF VARIETY AND GENERAL MERCHANDISE TO BE CLEARED OUT AT A SACRIFICE.

OUR PRICES ALREADY VERY LOW HAVE BEEN STILL FURTHER REDUCED.

EVERY ARTICLE IN THE STORE IS A GENUINE BARGAIN.

Chisholm's Variety Store

WARD STREET
NEXT HUME HOTEL

WHY NOT HAVE

A Go-Cart

That Is Guaranteed

WHICH WE HAVE

PRICES FROM

$3 to $30

Standard Furniture Co.

Complete House Furnishers and Funeral Directors

AGRICULTURE: ITS PRACTICE AND SCIENCE

POULTRY BUSINESS PROVES PROFITABLE

B. W. Leen of Crescent Valley Tells of Success Achieved Under Handicaps.

What can be accomplished in the poultry industry in Kootenay and Boundary even under handicaps such as original lack of knowledge of the English language is told by B. W. Leen, the Crescent valley poultry fancier, who came to Canada three years ago, has been in the poultry business in British Columbia for two years, and who this year estimates that he will make $2,000 clear profit out of his business.

Three years ago Mr. Leen, who could not at that time speak English, arrived from Holland. Six months later he got a job with the Canadian Pacific railway at Winnipeg as switchman. In an accident both his arms were broken and shortly afterwards he came to Crescent valley.

The first year he had 180 chickens and ducks and made a profit of $800, he stated yesterday.

This year he has 440 chickens and 45 ducks. Last month he sold over $600 worth of hatching eggs, chicks and ducklings and from his ranch this years he figures that he will make at least $2,000.

He declares that he knows of no poultry which will give as big profits as ducks and this year plans to raise 2,000 ducklings. Ten-week old ducks, he says, will weigh from 5½ to 7 lbs. each and will sell for 23 to 25 cents per lb. live weight. He states that he can easily sell all he can produce.

Success in the duck business, Mr. Leen declares, depends chiefly on the strain of birds, as the Pekin breeds vary greatly in value from a commercial point of view and in methods of feeding. "The most important thing of all is feeding," said Mr. Leen, who, to illustrate the success of his system, mentioned that in April he secured 955 eggs from 37 ducks. He found it easy to sell them for hatching purposes.

The climate of Kootenay and Boundary and the fair prices paid for eggs and poultry generally make the district one of the best for the poultry industry, said Mr. Leen.

Some of his success Mr. Leen attributes to a special system of hatching and feeding chickens which experience has taught him to be most efficient.

SELECTING HIGH-YIELDING POTATOES

(By E. A. Rogers, in the Country Gentleman.)

Present agitation over potato diseases is bound to result in a great deal of good to all who are interested in this crop. Far too many of the potatoes sent out for seed purposes in the past were not free from disease and not well enough sorted to bring top prices in the market.

The quarantine against potatoes imported from countries where powdery scab exists has emphasized the necessity for better protection between states to prevent the spreading of the diseases we already have. Here and there individuals have worked along the lines of selection for the largest yields and the highest quality, but this has not been generally practiced by any neighborhood. It is doubtful if there is a single locality where southern growers can buy 25 carloads of any variety that has been bred and selected to give the best yield possible.

The difference in yield produced by individual tubers of the same variety will vary from 50 bushels to more than 500 bushels an acre—this with exactly the same treatment and with each potato before being cut and planted showing apparently the same vigor and size of starting sprouts.

Therefore one must start with single tubers. To simplify the work, tubers of equal size should be taken and each one cut into the same number of pieces, usually four. Then the four hills made for each tuber should be staked off separately in the row. Not less than 50 potatoes of any variety should be used, and out of these it is doubtful if there will be saved at digging time the product of more than seven or eight, the balance being not enough above the average to warrant further labor.

Greening to Bring Out Vigor

The product of each of these seven or eight potatoes should make about 100 hills the next season, and these should again be kept separate in the rows. Not so large a percentage will be thrown out in the second year—probably not more than two or three of the seven or eight saved from the first year's work. These should give a heavy uniform yield and should furnish seed enough for about one acre by the third season.

Just why inherent weakness will not show at all the first year I do not know, but the fact remains that some individual potatoes that are among the highest producers the first season fall away behind the second year. For this reason it seems to be absolutely necessary that at least two years be given to selection if the best field results are to be obtained. Some individuals will give a large yield the first season and will keep it up for several years, and in the business of growing potatoes for others to plant there is little need of producing them from tubers that will not give a heavy crop each year. Care in this matter insures seed much more free from disease, which not only helps the southern grower, but will actually increase the yield of the northern grower anywhere from 10 to 100 per cent. an acre, depending on the variety and the extent to which it has been run out previously.

Along with the importance of careful selection and breeding comes the almost equal necessity for the southern grower's knowing how to fit the seed properly before planting. With present conditions in the seed-potato trade more good can be accomplished in the next two or three years by the proper fitting of seed sold in the south than can possibly be accomplished by selecting and breeding in the north, for the simple reason that it will be two or three years yet before well-bred, selected seed can be had in any great quantity.

I know of no one thing that will bring out all the vigor and producing power in a seed potato like greening it in the direct rays of the sun for a week or two before cutting and planting. Seed tubers taken out of a cold storehouse or cellar, with the eyes dormant, are not in a fit condition for planting. I have seen many acres with from 10 to 50 per cent. of plants missing wholly from this cause. Natural forces of decay always begin work on the cut surfaces of the tubers, and if the eyes are dormant this decay will get a good start long before the eyes are in a lively condition. In many cases the seed piece will be nearly destroyed before the sprout gets to the surface.

In addition to what I have termed the natural forces of decay we have what might be termed the light potato diseases, like stem rot and fusarium blight. These caused such a poor lot of plants that many acres in the Hastings potato belt in Florida had to be plowed up a year ago, causing a tremendous loss to many growers.

No grower can afford not to soak his seed tubers in the formalin solution. After soaking they should be spread out in the direct rays of the sun for a week or 10 days if this is possible without freezing. The formalin kills all sprouts that have started and it is usually a week or more before the eyes get lively again. It is much better for this to take place before the tubers are cut than after the cut pieces are in the ground.

In cutting, all tubers showing signs of disease of any kind should be thrown away and the knife disinfected in a very strong solution of formaldehyde. Many who buy Irish Cobblers this spring will find at least 10 per cent. affected with the fusarium blight. To cut and plant these in the old way will leave hardly one chance in a hundred of getting out whole. Ten per cent. may seem a great waste, but it is far better to throw them away before planting than to lose them afterward and plant that much more infection in the fields. In nine cases out of ten a diseased seed tuber will not make money for any one who plants it.

Again the Cobbler, which is one of the best of the early varieties for the southern grower, has become very badly mixed. Among the Cobbler seed I have seen during the past winter there is an average of nearly 10 per cent. other varieties. If these other varieties are about the same season as the Cobbler not much harm will be done, but if they are of a late variety, like the Green Mountain, the loss is in almost direct proportion to the amount mixed in.

Here is where one great advantage of direct sun greening comes in: An Irish Cobbler potato will turn almost purple when exposed to the direct rays of the sun, while a Green Mountain or almost all of the white sprouts will only begin to turn a light green in the same length of time. This makes it possible to pick out the true Cobblers almost as easily as though they were apples.

Some writers assert that the Early Eureka and the Irish Cobbler are identical, but this is not so. The Early Eureka has a white blossom and white sprouts and the tuber itself will always turn a light green at first instead of the true Cobbler's purple. I know of no potato that takes more light and sun to turn it green than the Early Eureka. A much better class of seed will be sent south next year than has been the case the past winter; but for the present season those who will disinfect and then green their seed tubers before planting will increase their crop far beyond belief.

TUBERCULOSIS IN SKIMMED MILK

Feeding of This Material Is Frequent Cause of Dissemination of Bovine Disease.

Elimination of bovine tuberculosis, on account of the wide distribution of the disease, will necessarily be a long and tedious process. But if every farmer and creamery operator would do his share toward preventing the spread of infection to calves and pigs a large part of the problem would be solved.

The practice of feeding skim milk and slime from the separator bowl in a raw state has been a prolific cause of dissemination. Numerous investigations have shown that enormous losses can be traced to this careless practice. In nearly all dairy sections it has frequently been recommended that such feed of unknown and mixed origin be pasteurized, but in only a few instances has it been done.

The state of Pennsylvania last year resorted to a very simple law that should have the desired effect. The following section gives all the necessary information: "Every owner, operator or manager of a creamery, cheese factory, receiving station or skimming station shall, before returning to or delivering to any person or persons any skim milk or separator slop, to be used for feed or feeding purposes for calves or swine, cause such skim milk to be thoroughly pasteurized by heating it to at least 178 degrees Fahrenheit."

D.D.D. Prescription

—for 15 years—

The Standard Skin Remedy

ASK

Poole Drug Co., Limited, Druggists, Nelson.

Gin Pills

Will Take Away the Ache and Cure that Pain in The Back—

PAIN in the back means Kidney Trouble. It may be Kidney Cold—damp, rainy weather may have inflammed the Kidneys—it may be acute Inflammation, due to Uric Acid—it may be Rheumatism or Lumbago, brought on by weakness of the Kidneys.

Whatever the Pain, The CAUSE is The Kidneys
Whatever the Pain, The CURE is Gin Pills

GIN PILLS are as soothing and grateful to the inflammed kidneys, as a cooling, healing ointment is to an angry burn.

Three or four hours after taking a dose of GIN PILLS you SEE, as well as feel, that the wonderful Medicinal Properties of GIN PILLS have reached the Kidneys and Bladder, and are doing you good. The pain gets easier—the soreness leaves the muscles—the stiffness works out of the joints—and you are soon able to straighten up and step out without a hint of pain.

Don't belittle Nature's warning. Pain in the back means that there is something wrong with the Kidneys. To neglect them, is to run the risk of having Bright's Disease, Diabetes or Dropsy.

Hundreds and hundreds of people are taking GIN PILLS right now to protect themselves against just such attacks. Do the same. Get GIN PILLS to-day—and take three or four every day until hot weather comes. A pill of prevention saves many a pain.

WRITE FOR FREE SAMPLE

You don't have to spend a cent to find out if GIN PILLS will do you good. Simply write a post card, asking for free sample of GIN PILLS. We will send you enough to try. Then, if you find that GIN PILLS help your trouble, get the regular 50c. box; 6 for $2.50, at your dealer's on our positive guarantee that your money will be refunded promptly, should you not be satisfied.

220

NATIONAL DRUG AND CHEMICAL COMPANY OF CANADA, LIMITED - TORONTO

TO PUNISH LIARS OBJECT OF BILL

(Continued from Page One.)

knowledge of any individual connected with the newspaper, that person would be liable under the act.

W. E. Knowles, Moose Jaw, thought the legislation was dangerous.

Mr. Doherty replied that the evil which Mr. Knowles feared existed under the present law. If money had been paid the person who circulated a false advertisement in order to secure that money he was already liable to criminal prosecution for fraud.

Says Easterners Tell the Lies.

Mr. Knowles added that most of the representations in regard to western real estate were made by eastern people.

"Hear, hear," said Mr. Bennett, Calgary.

"It is western land but the liars are eastern liars," said Mr. Knowles.

Mr. Doherty said there was no desire to make this a heinous offence, but to provide a mild punishment as a deterrent and to stop people from making false advertisements in regard to real estate.

F. B. Carvell heartily approved of the bill.

Indian Dances vs. Turkey Trot

An amusing discussion as to the respective merits of the dances of the Indians and white people took place at the evening sitting, in considering the bill to amend the Indian act. One provision of the bill will prevent an Indian taking part in a dance away from his own reserve. Objection was taken to the clause by W. E. Knowles, Moose Jaw, who said that the Indians should be allowed to visit one another if they desired to do so.

"As for the Indian dances," he said, "they are ahead of the tango and turkey trot you see in Ottawa."

Premier Borden, who was in charge of the bill, remarked jocularly that "those in Ottawa who dance the tango and turkey trot do not go outside their own reserve."

He said that the object of the clause was to prevent Indians being taken away from the reserves for weeks at a time to prepare for stampedes and exhibitions of various kinds. This, he said, was unsettling the red man.

Earlier in the discussion, F. B. Carvell asked Hon. Frank Oliver what was the difference between an Indian and a white man.

"The Indian is naturally a gentleman," replied the member for Edmonton without hesitation.

Pacific Has Great Fisheries

Hon. J. D. Hazen's bill with respect to the inspection and branding of pickled fish was given a first and second reading and then referred to the marine and fisheries committee.

The pickled fish industry, said Mr. Hazen, was in a languishing condition, due partly to the poor packages in common use, which ruined the contents in transportation, and partly to the lack of proper system of grading and careless and unsystematic methods of packing. The legislation will apply to both Pacific and Atlantic coasts and the minister expressed the opinion that there was a great future for the fishing industry on the Pacific coast.

During consideration of a bill providing for the allowance of $500 per annum to Mrs. Alice Joynson, the widow of J. H. Joynson of British Columbia, who was killed in the performance of his duty, Sir Wilfrid suggested it would be a wise thing to have a general law dealing with such matters. Such a law would provide that in the event of any official losing his life in performance of his duty, his widow and family should be allowed a pension.

Hon. C. J. Doherty agreed with the suggestion and intimated such legislation would likely be enacted.

Comes Into Effect Earlier

The house concurred in a senate amendment to the bill prohibiting the use of white phosphorus in the making of matches, providing that it shall come into effect on Jan. 1, 1915, instead of a year later.

When the bill to amend the Export act, which authorizes the government under conditions of national peril to prohibit the export of petroleum from crown lands, was taken up, Premier Borden offered an amendment providing the action of the government in this regard must be confirmed by parliament.

Hon. Frank Oliver said that the main objection to the bill was not met by the amendment. The bill should state distinctly the conditions which would call for government action. He said that Alberta was at present on the eve of a large development in oil production. Capital was being attracted to this province and it would be unwise to discourage this development.

Mr. Borden said it would be difficult to meet the objection advanced by Mr. Oliver, as it was almost impossible to set forth in the bill the conditions which would justify the government in prohibiting the export of oil. He said that only in grave circumstances would the government exercise its power. That in itself would be a guarantee to investors.

Official confirmation of the appointment of Prince Alexander of Teck to succeed the Duke of Connaught has been received by the duke, Premier Borden stated in the house.

PROTECT THE HEART FROM RHEUMATISM

RHEUMA Purifies the Blood and Throws Off Complicating Diseases

Weakening of blood tissues by continued attacks of Rheumatism affects the heart and produces complications which result fatally. RHEUMA puts the blood in condition to ward off other diseases and eradicates Rheumatic conditions from the whole system. Recommended for all forms of Rheumatism. 50 cents at the Poole Drug Co. This letter will convince you of its great value:

"For nine weeks I was unable to work owing to my feet being badly swollen from Rheumatism. I also suffered severe pains in the back. After using two BOTTLES of RHEUMA the Rheumatism has entirely left me."—Poole Drug Co.

SEVEN HUNDRED NEW SETTLERS REACH WEST

(Special to The Daily News)

WINNIPEG, May 7.—Seven hundred immigrants passed through Winnipeg tonight bound for western points. They spent three hours in the city waiting for the train and appeared to be of an excellent type.

TWILIGHT

Twilight, it is said, and the fair woods
are dim, and the rooks cry and
call.
Down in the valley the lamps and the
mist and a star over all;
There by the rick, where they thresh,
is the drone at an end.
Twilight it is, and I travel the road
with my friend.

I think of the friends who are dead,
who were dear long ago in the
past—
Beautiful friends who are dead, though
I know that death cannot last;
Friends with the beautiful eyes that
the dust has defiled;
Beautiful souls who were gentle when
I was a child.

Mrs. V. Lowden and Miss J. Ryan, who have been visiting in Fairview for the past month, will return to their home in Coleman, Alta., this morning.

How to Neutralize Dangerous Stomach Acids

Few people besides physicians realize the importance of keeping the food contents of the stomach free from acid fermentation. Healthy, normal digestion cannot take place while the delicate lining of the stomach is being inflamed and distended by acid and wind—the result of fermenting food in the stomach. To secure perfect digestion, fermentation must be stopped or prevented and the acid neutralized. For this purpose physicians recommend getting a little bisurated magnesia from the druggist and taking a teaspoonful in a little hot or cold water immediately after eating. They recommend bisurated magnesia because it is pleasant to take, has no disagreeable after effects and instantly stops fermentation, neutralizes the acid and makes the sour acid bland, sweet and easily digested.

The regular use of bisurated magnesia—be sure you get the bisurated, as other kinds of magnesia are of little value—is an absolute guarantee of healthy, normal digestion, for it overcomes and prevents that acid condition which alone is the cause of trouble.

461

REMARKABLE CURE OF RHEUMATISM

Supt. Of Sunday School In Toronto Cured By "Fruit-a-tives"

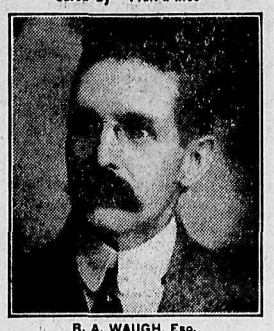

R. A. WAUGH, Esq.

TORONTO, ONT., Oct. 1st, 1913.

"For a long time, I have thought of writing you regarding what I term a most remarkable cure effected by your remedy "Fruit-a-tives". I have lived in this city for more than 12 years and am well known. I suffered from Rheumatism especially in my hands. I have spent a lot of money without any good results. I have taken "Fruit-a-tives" for 18 months now and am pleased to tell you that I am cured. All the enlargement has not left my hands and perhaps never will, but the soreness is all gone and I can do any kind of work. I have gained 35 pounds in 18 months".

R. A. WAUGH,
55 DOVERCOURT ROAD.

"Fruit-a-tives" will always cure even the most stubborn cases of Rheumatism because it is the greatest blood purifier in the world and acts on the bowels, kidneys and skin.

"Fruit-a-tives" is sold by all dealers at 50c a box, 6 for $2 50, trial size 25c, or will be sent on receipt of price by Fruit-a-tives Limited, Ottawa.

Write Stories for Moving Picture Plays

New, Spare-time Profession for Men and Women—One Man Makes $3500 in Six Months.

Owing to the large number of new motion picture theatres which are being opened throughout the country, there is offered to the men and women of today a new profession, namely, that of writing moving picture plays. Producers are paying from $25 to $150 for each scenario accepted, upon which they can build a photo play.

$3500 in Six Months.

As it only requires a few hours' time to construct a complete play, you can readily see the immense possibilities in this work. One man, who gave the idea a tryout, writes that he earned $3500 in six months. It is possible for an intelligent person to meet with equal success.

One feature of the business which should appeal to everyone, is that the work may be done at home in spare time. No literary ability is required and women have as great an opportunity as men. Ideas for plots are constantly turning up, and may be put in sceneario form and sold for a good price.

Particulars Sent FREE.

Complete particulars of this most interesting and profitable profession may be had FREE OF CHARGE by sending a post card to

Photo-Play Association
Box 158 Wilkes-Barre, Pa.

Consumption

Its Diagnosis, Treatment and Cure

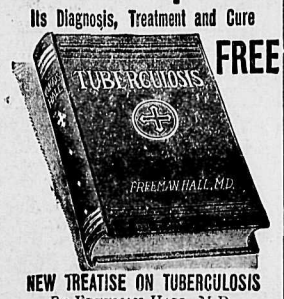

FREE

NEW TREATISE ON TUBERCULOSIS

By FREEMAN HALL, M.D.

This valuable medical book tells in plain, simple language how Consumption can be cured in your own home. If you know of any one suffering from Consumption, Catarrh, Bronchitis, Asthma or any throat or lung trouble, or are yourself afflicted, this book will help you. Even if you are in the advanced stage of the disease and feel there is no hope, it will instruct you how others, with its aid, cured themselves after all remedies tried had failed, and they believed their case hopeless.

Write at once to The Yonkerman Co., 1779 Rose St., Kalamazoo, Mich., and they will gladly send you the book by return mail Free and also a generous supply of the New Treatment absolutely Free, for they want you to have *this wonderful remedy before it is too late.* Don't wait—write to-day. It may mean the saving of your life.

ABSORBINE
TRADE MARK REG. U.S. PAT. OFF.

Reduces Strained, Puffy Ankles, Lymphangitis, Poll Evil, Fistula, Boils, Swellings; Stops Lameness and allays pain. Heals Sores, Cuts, Bruises, Boot Chafes. It is an ANTISEPTIC AND GERMICIDE [NON-POISONOUS]

Does not blister or remove the hair and horse can be worked. Pleasant to use. $2.00 a bottle, delivered. Describe your case for special instructions and Book 5 K free. ABSORBINE, JR., antiseptic liniment for mankind reduces Strains, Painful, Knotted, Swollen Veins, Milk Leg, Gout. Concentrated—only a few drops required at an application. Price $1 per bottle at dealers or delivered.
W. F. YOUNG, P.D.F. 445 Lymans Bldg., Montreal, Can.

THORPE'S DRINKS
TELEPHONE 60

Kootenay and Boundary

ARROWHEAD ORANGE LODGE TO OBSERVE JULY TWELFTH

(Special to The Daily News)

ARROWHEAD, B. C., May 8.—The L.O.L. Arrowhead lodge is laying out an elaborate program for its July 12 celebration, which will be held on Monday, July 13. Other lodges will visit here for that day. In connection with the big day the lodge will have a good program of water sports, motor boat races, canoe races, swimming, etc.

Most of the ranchers of Crawfords creek have from five to six acres ready for their first crop. This little community will soon be recognized as a producer. Its location is ideal, standing as it does on the banks of the Columbia, with a rich fertile soil.

Miss M. Roberts has left for Nakusp.

Mr. Dawson has returned from a three weeks' vacation at the coast and is back at his duties as teller in the Imperial bank.

Mr. and Mrs. Bridge, accompanied by Miss V. Bridge, returned to Nakusp on Monday, after spending a week with Mr. and Mrs. P. Cooper.

A. L. Trafford has ready to boom for the shingle mills 3,000 cords of shingle bolts.

Mr. Michal and wife arrived this week from Utah and are taking up land at Halls Landing.

Mr. and Mrs. Cooper are spending a few days in Revelstoke.

Government road work will commence in Galena bay on Monday next, with John Shaw as foreman. There is approximately $2,000 to be expended in this district, and will be mainly used to finish up the road to the Arrowhead waterfront.

H. Heifren and J. B. McGaghran have started on a hunting trip through the mountains toward the Trout lake country and intend returning by way of Galena Bay pass.

J. E. Bland, superintendent of the Arrow Lakes Lumber company, was called to Revelstoke on Monday to interview R. Christie regarding the proposed surveys for the lumber company.

The tennis club started the season last Friday with a big crowd out for the first day. This season members will have a second court, which is about ready.

Mrs. R. S. Sullivan, accompanied by her mother, left yesterday for New Brunswick and other points, making a stay of several months.

G. Hamilton of the Revelstoke Imperial bank staff is replacing P. Cooper for a couple of weeks.

Arthur Boggs, for many years operator at Arrowhead, spent Wednesday here.

EXPECT NELSON PEOPLE TO ATTEND PROCTOR DANCE

(Special to The Daily News)

PROCTOR, B. C. May 8.—The dance to be given by the Women's Auxiliary on May 12 will commence at 8 p.m. instead of 7.30 o'clock. The launch to bring the orchestra and Nelson guests will call at Long Beach and Harrop wharves to pick up passengers if required.

A party of five or six men with E. A. Mallon as foreman has been engaged since Monday in altering the course of the Proctor Creek from the road by Gallup's hall to the Canadian Pacific railroad track.

VERNON BOARD OF TRADE TO RECEIVE CIVIC GRANT

(Special to The Daily News)

VERNON, B.C., May 8.—The city council has decided to make a grant of $750 to the Vernon board of trade for the year 1914, and a donation of $200 to the fund being raised by the Vernon fire brigade for its annual celebration on June 3. The Jubilee hospital will receive no maintenance grant from the city this year, and the fire brigade band will also receive no city assistance.

COLUMBIA GARDENS NOTES

(Special to The Daily News)

COLUMBIA GARDENS, B. C., May 8.—J. D. Reid and L. N. McLeod of Vancouver were at the Hotel Sayward on Tuesday.

Mrs. Fred Barker and three children have arrived here to help launch her husband in his new enterprise as merchant in this valley.

A. Adie of Waneta took J. T. Price and J. Irvine, forest ranger and fire warden of this district, into Trail on official business on Tuesday.

Mrs. J. Jewel and son Joseph, accompanied by Mrs. J. Sanders, were in Trail on Tuesday.

Mrs. G. Kreiger and two sons, Jerald and Walter, returned on Monday from Russland, where they were the guests of Mrs. R. Binnie.

NEW DENVER NEWS

(Special to The Daily News)

NEW DENVER, B. C., May 8.—Born, in Roseberry, on May 6, to Mr. and Mrs. John Cadden, a son.

J. C. Bolander left on Thursday morning for a trip to Spokane.

Mr. and Mrs. Randall H. Kemp of Silverton spent Monday in town.

Mrs. T. L. McAllister of Sandon spent Wednesday in town, the guest of Rev. and Mrs. H. R. Bain.

J. Pritchard was in from Nelson this week.

HALIFAX STREET RAILWAY BILL PASSES READING

HALIFAX, N. S., May 8.—The Halifax street railway bill, which has been debated for weeks, early this morning passed its third reading on nearly strict party lines, 20 to 14, and was sent to committee of the whole house for further consideration.

PRODUCE MARKET

Foodstuffs.	
B. & K. Bread Flour .....$	1.90
Lake of the Woods, bag..	2.00
Royal Household	2.00
King's Quality	1.90
Purity Flour	2.00
Robin Hood	2.00
Gold Drop Flour	1.85
Mother's Favorite	1.75
Hudson's Bay Co., Hungarian	1.75
Dairy Products.	
Butter, Creamery	.40
Butter, dairy, per lb.	.30@ .35
Thames Valley Butter, lb..	.40
Curlew butter, per lb.	.40
Hazlewood butter, per lb.	.40
Cheese, Canadian, per lb.	.20@ .25
Cheese, Can. Stilton, lb....	.30
Cheese, imp. Stilton, lb...	.60
Cheese, Swiss, per lb. ...	.35@ .40
Eggs, local new laid, doz.	.40
Spokane fresh eggs	.30
Vegetables.	
Cauliflower, each	.25@ .35
Parsley, per bunch	.05
Dry Onions, per lb.	.10
Cabbage, California, head	.15@ .20
Local potatoes, 100 lbs. ..	2.00
Lettuce	.35
Carrots, per lb.	.03
Beets, per lb.	.03
Parsnips	.03
Cucumbers, each	.35
Green Onions, 3 bunches..	.10
Spinach, 4 lbs.	.25
Tomatoes, lb.	.30
Rhubarb, 4 lbs.	.25
Asparagus, 2 lbs.	.35
Fruits	
Bananas, per doz.	.40@ .50
Lemons, per doz.	.35
Honey, comb, per lb.	.25
Honey, 1-lb. jars	.25¾ .35
Apples, per box	1.35@2.50
Oranges, from per doz. ..	.25@ .50
Grape Fruit, each	.08@ .17
Strawberries, Cal., basket	.25
Meats.	
Beef, wholesale	12½@ .16
Pork, wholesale	.14@ .16
Mutton, wholesale	.15@ .18
Veal, wholesale	.16@ .18
Fresh killed beef, retail..	.10@ .28
Pork, retail	.18@ .25
Mutton, retail	.10@ .25
Veal, retail	.18@ .35
Hams, retail	.25@ .28
Bacon, retail	.25@ .35
Lard, retail	.16@ .18
Chickens, retail	.22@ .28
Sausages, retail	.18@ .25
Turkey, per lb.	.30@ .32
Geese, per lb.	.25@ .28
Ducks, per lb.	.25@ .28
Sugar.	
Granulated B. C. Cane 100 lb. sack	6.25
Lump sugar, 2 lbs.	.25
Granulated B. C., 20-lb. sack	1.35
Brown sugar, 3½ lbs. ...	.25
Syrup, maple bottle	.60
Syrup, gallon	2.00

NEW HOPE FOR SUFFERERS FROM PARALYSIS

There are cases of paralysis that cannot be cured, but that is far different from saying that every case of paralysis is incurable. There is absolute proof that many forms of this disease are curable. Of the cases that cannot be cured many can be so benefited that the formerly hopeless sufferer will once more find life worth living.

Attention is called to the remarkable cures that have been effected in cases of partial paralysis, and other severe nervous disorders by the use of Dr. Williams' Pink Pills for Pale People. Some of these cures are so wonderful as to challenge belief, but in every case the statements have been carefully verified and may be investigated by anyone interested. In this connection the case of Miss B. Millehan, of St. John, N. B., is worthy of the most careful attention. Miss Millehan says: "Some three years ago I was taken seriously ill with diptheria. The doctors brought me safely through this dreaded trouble and I was assumed to be well. But two weeks later I took a relapse, my throat and limbs becoming paralyzed. I could neither speak nor walk. I was under the best of medical care, and after a few weeks was able to sit up in bed, but my throat was still completely paralyzed and I could only utter unintelligible sounds. I was treated by three of St. John's best physicians for this trouble, and my case was given up as hopeless. A friend asked me to try Dr. Williams Pink pills, but I had spent so much on medicines without help that I thought it would be only a further waste of money. However, I felt myself growing daily weaker and weaker, and I decided as a last chance that I would try the pills. By the time I had taken a half dozen boxes I could walk across the floor, something the doctors had told me could never happen again. I still continued taking the pills; my speech returned and I felt myself in perfect health. My friends though my restoration nothing short of a miracle, and I think myself that I have to thank Dr. Williams' Pink Pills that I am living today, and I feel confident they can do quite as much for others as they did for me."

Dr. Williams' Pink Pills effect cures in cases of this kind because they make new, rich, red blood, which feeds and strengthens the nerves and tones up the whole system. If you are in need of a medicine give these pills a trial. We are confident you will not be disappointed. Sold by medicine dealers or by mail at 50 cents a box or six boxes for $2.50 from The Dr. Williams Medicine Co., Brockville, Ont.

FRECKLES

Don't Hide Them With a Veil; Remove Them With the Othine Prescription

This prescription for the removal of freckles was written by a prominent physician and is usually so successful in removing freckles and giving a clear, beautiful complexion. It is sold by druggists under guarantee to refund the money if it fails.

Don't hide your freckles under a veil; get an ounce of othine and remove them. Even the first few applications should show a wonderful improvement, some of the lighter freckles vanishing entirely.

Be sure to ask the druggist for the double strength othine; it is this that is sold on the money-back guarantee

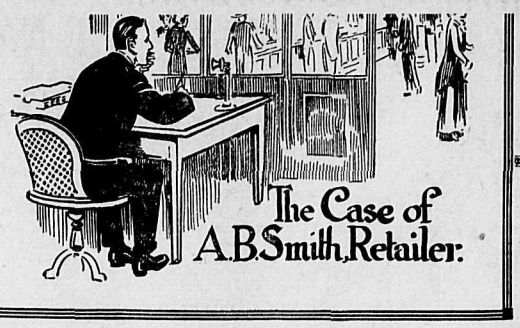

The Case of A.B. Smith, Retailer.

A. B. SMITH has a dry goods store in a certain Canadian city. He does a good business, but wants to do more. He believes that Advertising in his local newspaper is the way to get more business. So he advertises—every now and then.

This is where our friend Smith is wrong—in advertising every now and then. He should advertise regularly—as frequently as his local newspaper is published.

Smith says he wants to advertise regularly, but he can't always find the time to prepare advertisements, which is true, for he is his own buyer, sales-manager, director of store service, credit man and half-a-dozen other things.

What Smith should do is this: If he is located in one of the smaller cities, in which there are no advertising agencies giving a local copy service, and he has no one among his own staff qualified by instinct or experience to write the daily announcements, he should go to the publisher of the newspaper in which he means to advertise, requesting his help. In nine cases out of ten, the publisher, through his advertising manager, will be only too glad to give Smith the assistance desired.

If Smith is located in one of the larger cities he should secure the services of a recognized advertising agency which will take over the work of preparing his advertisements.

In this way Smith can be sure of having his advertisements prepared regularly and intelligently, with no more trouble to him than the supplying of the information required by the writer of the advertisements.

So Smith can do more business, and more business means a larger income for himself, to say nothing of other gains that go hand in hand with the doing of bigger business.

This man Smith---do you know him?
Are YOU Smith?

If you are doing a local business talk over your advertising problems with the Advertising Department of this newspaper.

If you are doing a provincial or national business it would be well for you to have the counsel and assistance of a good advertising agency. A list of these will be furnished, without cost or obligation, by the Secretary of Canadian Press Association, Room 503, Lumsden Building, Toronto.

(7)

One Week More---Nelson Opera House

MISS VERNA FELTON AND THE ALLEN PLAYERS

MONDAY, May 11: "All of a Sudden Peggy"
TUESDAY, May 12: "A Fool There Was"
WEDNESDAY, May 13: "Merely Mary Ann"
THURSDAY, May 14: "Trilby"
FRIDAY, May 15: "Butterfly on the Wheel"
SATURDAY, May 16: Matinee: "Little Lord Fauntleroy"
SATURDAY, May 16: Evening: "Divorcons"

POPULAR PRICES: 75c, 50c and 25c Seat Sale Now Open at City Drug Store

THIS AFTERNOON, SATURDAY, MAY 9

SPECIAL MATINEE: "The Rejuvenation of Aunt Mary"

PRICES: Children 25c, Adults 50c. TONIGHT: "The Man from Mexico"

2 IN 1 SHOE POLISHES

Popular Polishes
Black, Tan and White
10c

In Our New Patent
"Easy-Opening-Box"
"Twist the Coin"

THE F. F. DALLEY CO., LTD., BUFFALO, N. Y. HAMILTON, ONT.

THE FIRST LAW

of nature is mathematics. From it is no escape. It is demonstrated practically in chemistry and mechanics.

Causes and effects are chemical and mechanical. Of the great causes of human ills, two are chief: Improper food (chemical) and nerve strain (mechanical).

Since the commonest form of nerve strain is "eye strain," McCormick graduates are specialized in fitting glasses for its removal. Eye trouble and a number of chronic ills disappear like fog before sunshine. Cosmetic results are three-fold Cosmetic results are three-fold

We employ a broad, fadless dietic system to save and create energy, to cleanse and rebuild the body, to increase or reduce fat, and occasionally to improve vision.

We don't starve our dietic patients, not even the fat ones. We feed them. They all eat the very best and grow stronger, wiser and better looking.
No drugs nor operations.

F. E. McConnell, Oph. D.
Eyes, Nerves, Chronic Ills.
Free Consultation—9-12, 1-5.
Annable Block Nelson

There is no habit more easily formed than the habit of saving. If you have not already acquired the habit do so now by opening a savings account.

One dollar opens an account in our Savings Department.

Established 1875.

Head Office, Toronto, Ont.
Capital (paid up) $6,925,000
Reserve and Undivided profits 8,100,000
D. R. Wilkie, President and General Manager.
Hon. Robert Jaffray, V.-Pres.
Nelson Branch
J. H. D. Benson, Manager.

IMPERIAL BANK OF CANADA

We Can Give You Prompt Attention

If you phone us.

We can fix those leaks.

B. C. Plumbing & Heating Co.
OPERA HOUSE BLOCK
P.O. Box 485 Phone 181

SYNOPSIS OF COAL MINING REGULATIONS

Coal mining rights of the Dominion in Manitoba, Saskatchewan and Alberta, the Yukon Territory, the Northwest Territories, and in a portion of the Province of British Columbia, may be leased for a term of twenty-one years at an annual rental of $1 per acre Not more than 2,560 acres will be leased to one applicant.

Application for a lease must be made by the applicant in person to the Agent or Sub-Agent of the district of which the rights applied for are situated.

In surveyed territory the land must be described by sections or legal subdivisions of sections, and in unsurveyed territory the tract applied for shall be staked out by the applicant himself

Each application must be accompanied by a fee of $5, which will be refunded if the rights applied for are not available, but not otherwise. A royalty shall be paid on the merchantable output of the mine at the rate of five cents per ton.

The person operating the mine shall furnish the Agent with sworn returns accounting for the full quantity of merchantable coal mined and pay the royalty thereon. If the coal mining rights are not being operated, such returns should be furnished at least once a year.

The lease will include the coal mining rights only, but the lessee may be permitted to purchase whatever available surface rights may be considered necessary for the working of the mine at the rate of $10.00 an acre.

For full information application should be made to the Secretary of the Department of the Interior, Ottawa or to any Agent or Sub-Agent of Dominion Lands. W. W. CORY,
Deputy Minister of the Interior

N.B.—Unauthorized publication of this advertisement will not be paid for.

NOTICE

The strike at the Queen mine, Sheep Creek, B. C., is still on. All working men are warned to stay away until the strike is settled.

By order of the Ymir Miners' union
W. B. M'ISAAC.
Ymir, B. C., June 27th, 1912 65-tf

OPPORTUNITIES WITHOUT NUMBER

are to be found in the Want Columns of The Daily News, and a few moments each day spent in reading them over may soon result in a start on the road to success.

GET TO RELY ON THE WANT ADS.

NEWS OF THE MARKETS

CANADIAN TRADE REPORTS CHEERFUL

Merchants in East and West State Business Generally is Improving Rapidly

(By Daily News Leased Wire.)

NEW YORK, May 8.—Despatches to Dun's Review from branch offices of R. G. Dun & Co. in leading trade centres of the Dominion of Canada reflect a more cheerful sentiment, due to the appearance of favorable weather and some increase in the demand for seasonable commodities. Montreal reports retail trade more active.

Business has been rather quiet at Quebec, but merchants anticipate improvement shortly on account of the opening of navigation.

Wholesale trade at Toronto is in fairly satisfactory volume and confidence is stimulated by the bright crop prospects.

More seasonable weather at Hamilton has stimulated both wholesale and retail trade and sentiment is becoming more cheerful.

Conditions in the far west and Northwest continue to improve and practically all reports are of a favorable nature. The demand for seasonable merchandise at Winnipeg continues to expand. There is a good volume of trade in almost all lines at Calgary and conditions generally are considered exceptionally encouraging.

Merchants at Regina report a good volume of sales in seasonable lines.

Business conditions at Edmonton are normal.

Little complaint is heard at Saskatoon, wholesale and retail trade at that centre comparing favorably with a year ago.

Gross earnings of all Canadian railroads for April show a decrease of 13.9 per cent, as compared with the earnings of the same roads for the corresponding month a year ago.

Commercial failures in the Dominion this week numbered 43, as against 53 last week and 29 the same week last year.

STOCKS

SPECULATORS SELL AND FORCE DOWN DULL MARKET

(By Daily News Leased Wire.)

NEW YORK, May 8.—Professional traders disregarded today the old axiom of Wall street that it is never safe to sell on a dull market. The last few days were so unusually dull that speculators were eager for action, and as conditions favored the short side they sold stocks. They succeeded in pulling away the list from its dead level and at the end of the day there were numerous declines of 1 to 3 points.

The copper producers' monthly figures, although reporting an increase of supplies of 5,727,000 lbs., made as good a showing as had been expected. Copper metal prices sagged both here and abroad. An increase in the number of idle freight cars was disclosed in the fortnightly statement, which fitted in with reports of continued backwardness of business conditions.

Bond prices were lower. Total sales, par value, $1,905,000. United States bonds unchanged on call.

The following New York stock market quotations are supplied by courtesy of Osler, Hammond & Nanton, Winnipeg:

	Open	Close
Amalgamated Copper	71¾	70
American Car Foundry	49	48⅛
American Locomotive	29½	29⅜
American Smelting	61½	61¼
American Sugar	....	92
American Tobacco	....	225
Anaconda	31⅝	30⅞
Atchison	94¾	94¼
Baltimore & Ohio	90¾	90
Brooklyn Rapid Transit	91½	91¾
Canadian Pacific	190¾	189⅞
Chesapeake & Ohio	51⅜	49¼
Chicago & Alton	....	8½
Chicago, Mnpls. & St. Paul	98	97
Chicago & Northwestern	....	131
Consolidated Gas	134½	133¼
Delaware & Hudson	149⅛	149
Erie	27¾	27⅜
Erie, 1st preferred	43	42⅜
Erie, 2nd preferred	....	35
General Electric	....	145
Great Northern preferred	122½	122
Great Northern Ore	31⅝	30¾
Illinois Central	....	110
Interboro	....	14½
Kansas City Southern	26⅛	26⅝
Lehigh Valley	138¾	137¾
Louisville & Nashville	134½	133¾
Mnpls., St. P. & S. Ste. M.	122	121½
Missouri, Kansas & Texas	15¾	15⅝
Missouri Pacific	18	17¾
New York Central	91⅞	91½
Northern Pacific	109¼	109⅛
Pennsylvania	110⅝	110⅜
Reading	164⅛	163½
Southern Pacific	91¼	90⅞
Southern Railway	24⅛	23⅞
Tennessee Railway	24⅛	23⅞
Texas Pacific	15	14½
Twin City	105	104½
Union Pacific	155	154⅜
United States Rubber	58⅛	57
United States Steel	59	58⅜
United States Steel	59	58⅜
Utah Copper	54¾	55⅛
Wabash	....	3¾
Western Union	....	61⅝
Wisconsin Central	41½	41

Total sales, 296,700.

WINNIPEG STOCKS

(By Daily News Leased Wire)

WINNIPEG, May 8.—	Bid	Asked
Can. Fire	....	150
Com. Loan	....	110
Empire Loan	108	110
G. W. Life	257¼	...
G. W. Perm.	128	128¾
Man. & Sask Coal	....	90
Nor. Can. Mort.	102½	104
Nor. Trust	130	...
Occidental Fire	....	110
Standard Trusts	....	170
Union Bank	143	144
Winnipeg Land & Mort.	150	...
Winnipeg Paint & Glass	....	110

Sales listed—10 G. W. Perm. at 128, 20 Union Bank at 143, 10 Union Bank at 143, 15 G. W. Perm. at 128, 10 Empire Loan at 108.

CANADIAN PACIFIC DROPS TO HUNDRED AND NINETY

(By Daily News Leased Wire)

MONTREAL, May 8.—The stock market's slow decline for the last few days developed into a sharper movement today when Canadian Pacific came over from London at a fall of about two points. Quotations for all leading issues were lowered at opening and with some slight irregularity the tendency was down through the day. The movement after the first decline was narrow except in a few instances and some stocks worked back to the opening level or even improved on it before the close. The net changes on the day, however, were all on the side of losses, some extending to two points and more.

Canadian Pacific rallied after opening 1¾ lower at 198½ and then went lower with Wall street. Before noon 199 was touched and the price went lower here and in Wall street during the afternoon. The close at 190 left a net loss of 2¼.

Canadian Pacific, Iron and Brazilian accounted for the largest part of the day's business. The balance of the list was heavy to weak.

CANADIAN PACIFIC SOLD IN EUROPE

Paris, London and Berlin Unload—Public Neglects Market—Grand Trunk Droops.

(Western Associated Press Special Cable.)

LONDON, May 8.—The stock market was again dull. The public neglect was more complete than ever and there was severe liquidation, especially in Canadian Pacific railway and Hudson's Bay. Paris unloaded heavily in the forenoon but afterward the French banks extended concerted support. The diamond and pearl trade of France is reported to be seriously embarrassed, which partially explains the sales of securities. The unsatisfactory news from Mexico, the Franco-German incident in Alsace-Lorraine and the continued illness of the emperor of Austria all helped to accentuate the depression.

Canadian Pacific railway was sold heavily in Berlin and did not rally, the closing being 195 1-8. Grand Trunk drooped and Hudson's Bay was flat with the closing quotation 8 5-8.

Call money was wanted at from 2 per cent downward. Bill rates were firm, the three months accommodation rate being 2 3-4.

TORONTO STOCK SALES

(By Daily News Leased Wire.)

TORONTO, May 8.—Brazilian 784 at 75⅞; Toronto Rails, 551 at 133½ to 132¾; Steel Corporation, 820 at 23⅞ to 22½; Canadian Pacific, 351 at 190¾ to 190⅛; Mackay, 135 at 78½ to 78⅝; Leaf, 125 at 32¾ to 33½; Barcelona, 106 at 25½ to 25¾; Reserve, 500 at 135; Hollinger, 325 at 13.12½ to 15.50.

Unlisted—Peterson, 2,000 at 42½ to 41¾; Dome Lake, 1,200 at 37.

SPOKANE STOCKS

(Reported by Sharp & Irvine)	Bid	Asked
B. C. Copper	$ 1.75	$ 2.25
Caledonia	.59	.62
Consolidated	92.00	102.00
Granby	79.00	80.00
International	.32	.36
Lucky Jim	.03	.04
McAllister	.06	.07
McGillivray	.15	.20
Rambler	.24	.28
Extension	.00¾	.01⅝
Snowstorm	.27	.35
Standard	1.71	1.85
Stewart	1.20	1.27

VANCOUVER STOCKS

(By Daily News Leased Wire)

VANCOUVER, B., C, May 8.

	Bid	Asked
Nugget	....	26
Kootenay Gold	....	6
Dominion Trust	114	117
B. C. Perm. Loan	128	...

PRODUCE

MONTREAL PROVISIONS

(By Daily News Leased Wire.)

MONTREAL, May 8.—Butter fair; cheese quiet; eggs active.

Cheese—Finest Westerns, 12½ to 13; Easterns, 12 to 12¼.

Butter—Choicest creamery, 23 to 23½; seconds, 22½ to 22¾.

Eggs—Fresh 22 to 24; selected, 26; No. 1 stock, 23; No. 2 stock 21 to 21½.

Pork—Heavy Canada short mess barrels, 35 to 45 pieces, 29; Canada short cut barrels, 45 to 55 pieces, 28½.

METALS

COPPER UNSETTLED

(By Daily News Leased Wire)

NEW YORK, May 8.—Copper unsettled—spot and July 13.37 to 13.87; Electrolytic, 14.12 to 14.37; Lake, nominal; Casting, 13.87 to 14.12. London steady—spot £62 6s 3d; futures, £63 6s 3d.

Lead quiet—3.85 to 3.95.

Spelter steady—5.10 to 5.15. London £21 7s 6d.

NEW YORK, May 8.—Silver 58⅞.
LONDON, May 8.—Silver 27 1-16.
Lead £18 7s 6d.

GRAIN

CROP CONDITIONS IN PRAIRIES ARE IMPROVED

(By Daily News Leased Wire.)

WINNIPEG, May 8.—Weather conditions over the prairie provinces have improved and the forecast is for fine and warmer temperatures over Saturday. The exceptionally bearish United States government report was about as expected. In the early hours there was a fair export demand and values opened 1c higher for May and ⅛c higher for July and October, advancing ¼c on May and July, October holding steady.

Liverpool cables were steady and showed a good demand for all good quality wheat. American markets were irregular at opening, Minneapolis being unchanged to ¼c higher, Chicago ¼c lower to ⅛c higher, but stronger fractionally later.

Winnipeg closed ¼c lower to ¼c higher, Minneapolis closed ⅛ to ¼c lower. Chicago closed ⅛ to ¼c lower.

Winnipeg oats were firmer and flax advanced about ½c from opening prices.

Liverpool's closing cables were unchanged to ¼c advance, and continental markets were all higher except Antwerp, which was unchanged. Paris closed ¼ to ½c up, Berlin ⅛c up and Budapest 1c advance. Close:

May 92⅞, July 94, Oct. 87½.
Oats—May 37⅛, July 37⅜.
Flax—May 1.35, July 1.37⅞, Oct. 1,39½, Nov. 1.38.
Minneapolis—May 89⅞, July 90½, Sept. 86⅜.
Chicago—May 93½, July 85⅝, Sept. 84½.

BERRIES MORE PLENTIFUL EGG PRICES UNSTEADY

Strawberries have become more plentiful on the local market and it is likely that the price will drop to 20 cents per box. New laid eggs are scarce and the price is uncertain, ranging from 35 cents to 40 cents per dozen.

ANTI-HOME RULE MEETING TO BE LARGEST IN CANADA

(By Daily News Leased Wire)

TORONTO, May 8.—It is expected an anti-home rule demonstration in Queens park tomorrow afternoon will be the largest affair of its kind that has taken place in Canada in connection with any movement.

SIXTY YEARS OLD WINNIPEG DOCTOR WEDS

(By Daily News Leased Wire)

WINNIPEG, May 8.—Dr. Blanchard, a well known physician of this city, was married yesterday in New York to Mrs. Caroline Johnson of Toronto. Dr. Blanchard is 61 years of age.

The Original and Only Genuine

Beware of Imitations Sold on the Merits of Minard's Liniment

Card Printing a Specialty

High grade stock and superior workmanship enable us to guarantee satisfaction in this as in all other lines of printing. Samples and prices on application to

The Daily News Job Department
Nelson - B. C.
Printers Rulers Bookbinders

WANTED—MISCELLANEOUS

DAY WORK wanted by competent woman. Apply Room 12, next to Opera House. *20-2

WANTED—General servant. Apply Monday morning, 509 Falls street, city. *21-3

$15 WEEKLY to one person in each locality taking orders for cut-rate groceries—Redpath's best granulated sugar, 4c pound, 8 bars Comfort, Sunlight or Surprise soap, 25c. Outfit free. National supply Co., Windsor Ont. *21-1

WANTED—About a dozen last year's pullets and one rooster. W. Jewell, Farron, B. C. *20-6

WANTED—Seed potatoes, Carman No. 1; must be pure seed. A. D. Clyde, Robson, B. C. *19-3

WANTED AT ONCE — First-class cook, King George Hotel, Kaslo, B.C. 18-6

WANTED—Position as general servant by young girl. P. O. Box 43. *18-6

LADIES WANTED TO DO WORK at home, decorating cushion tops; can make from $3.00 to $5.00 per day; pleasant work. Armour Art Co., Dept. S, 402 Confederation Life Building, Winnipeg.

WANTED—Live mink, otter, marten, fisher, foxes; highest prices. Write G. G. MacBean, Medicine Hat, Alta.

THREE GOOD PHOTOS 50c, finished while you wait and taken by day or night. Columbia Studio, Nelson. 18-26

YOUNG LADY wants position as help or nurse; domesticated, good references. A. France, Hosmer. *17-8

WANTED—Position as porter or kitchen help, in or out of town; steady and experienced. Box G.E.R., Daily News. *17-6

LADIES' BLOUSES, House Dresses and Children's Clothing made. Box 59 Daily News. *19-6

30 per cent. profit selling wonderful sign letters for office windows, store fronts and glass signs; resembles finest gold leaf; easily applied. Send 10 cents for two samples. The Boss Sign System, 875 Hastings Street East, Vancouver, B.C. *16-6

DRESSMAKING AND SEWING—50 Annable Block. *16-6

EXPERIENCED COOK, mine or logging camp; 14 year old son as helper if needed. Mrs. Ora Keyes, Kettle Falls, Wash. *15-12

WELL KNOWN MINING MAN ILL AT CRANBROOK

J. L. Parker, the well known mining engineer, is confined in St. Eugene hospital, Cranbrook, where he is recovering from a severe attack of pneumonia contracted while he was examining a gold-copper deposit in the St. Mary's river district for the Guggenheims.

While at his work in the hills Mr. Parker was caught in a sudden snow storm, when he became severely chilled. He then started for Cranbrook, which he reached in an exhausted condition.

ONTARIO SAYS IT HAS NO JURISDICTION

(By Daily News Leased Wire.)

TORONTO, May 8.—Application was made to Mr. Justice Middleton at Osgood Hall today by the attorney-general for an order dismissing the action instituted by the friends of Mrs Robert Ault, Jr., (nee Reid) for dissolution of her marriage at Cobourg last year on the ground that it had been contracted without the consent of her parents, which was necessary as she was under age. The attorney-general contends that Ontario courts have no jurisdiction in the matter.

DAILY NEWS CLASSIFIED AD. RATES

One cent a word per insertion, four cents a word per week, fifteen cents a word per month when cash accompanies the order. Otherwise one cent per word per insertion straight. No accounts opened for want ads. Minimum charge 25 cents.

HELP WANTED

NELSON EMPLOYMENT AGENCY—F. A. Newell, manager; help promptly furnished. Phone 278; box 465.

THE WORKINGMAN'S EMPLOYMENT AGENCY.
WANTED — Girls for housework; circular and band saw filer quick. W. Parker, 312 Baker street; phone 283.

POULTRY AND LIVESTOCK

FOR SALE—Barred Rock eggs from vigorous eastern stock, $1.50 per 15. T. Roynon, Somerset Poultry Yards, Selwyn street, Nelson. *11-12

FOR SALE—First-class saddle pony, age 10 years; saddle, and bridle, $60 cash. W. S. H., Daily News. *20-6

FOR SALE—Pens of R. C. white Leghorns, white Orpingtons and R. C. Reds. M. B. Edwards, Nelson. *20-6

FOR SALE—Ayreshire cow milking now and will freshen again in October. John Graham, Perry Siding. *18-6

FOR SALE—Ayreshire bull, 4 years, in fine condition, $75.00; 30 head of cows and heifers, Jersey and Ayreshire, some fresh, others due to calve; also a quantity of pigs. Apply K. Popoff, Slocan City. *19-26

FOR SALE—Cows; four large extra good grade cows to freshen shortly; good grade Jersey cow should calve in about two weeks; 2 fresh cows; all above are good value and prices reasonable. Nelson Transfer Co. 14-tf

TWO LARGE BROOD SOWS and boar for sale. Apply John Spratt, Creston. *12-12

EIGHT GRADE BROOD SOWS, all with pig, due May; also large white boar two years, cheap or exchange for cattle. Kennedy, Harrop. 17-6

BRED TO LAY—S. C. White Leghorns Cowichan strain and Parks Barred Rocks; eggs $1.50 per setting; $8.00 per 100; day olds 25c; Mammoth Pekin duck eggs $2.00 per setting; $12.00 per 100; day olds 35c; special prices on eggs and day olds per 1000. B. W. Leen, Crescent Valley Poultry Farms, Crescent Valley, B. C. *12-26

GET BUSY. We have cut price in half. Buff Orpingtons, Anconas, Golden Wyandottes, white Leghorns, at $1 per setting. Order now for prompt delivery. Creed Bros., Kaslo. *21-6

FOR SALE — Good cow giving sixteen quarts milk per day. Apply T .W. Lytle, Crawford Bay. *9-3

FOR SALE NEXT TUESDAY—700 Mamoth Pekin ducklings and day-old white Leghorns, Custom hatching, $8.00 per 100. B. W. Leen, Crescent Valley. ?17-6

FOR SALE—Five team of good sound horses, 2200 to 3400 lbs. Geo. A. Hunt, Kitchener, B. C. 313-26

FOR SALE—One team horses, 5 years old, 2300 pounds; also good, new sleigh; good heavy wagon and harness. Adloph Randuc, 120, Victoria St. *3-26

FOR SALE—Ten teams of horses, weighing from 2600 to 3400 pounds per team. Young, sound and in good condition. Sidney Leary, Nakusp. 312—tf

SILVER CAMPINES. — My breeding pen for sale: winners five firsts, special, silver cup and five seconds, Nelson Provincial shows $25. Eggs from above, $2.00; 15 champion layers, Kennedy, Harrop. 17-6

FOR SALE—Trap nested eggs; same strain S. C. White Leghorns as are among leaders at egg laying competition for us; settings from $1.50 to $3.00; Anconas trapnested $1.50 per setting; Indian Runner ducks $1.50 per setting. R. W. Chalmers, Thrums, B. C. *6-26

FOR SALE—Berkshire boar; two year old pig; young pigs and sows; all ages. Norman Luse, Eholt. *313-26

BARRED ROCK eggs; good laying strain, $1.50 per setting of 15. Wickham & Mitchell, Robson. *311-26

MY S. C. W. Leghorns and W. Orpingtons are sure hatchers; nearly every egg a chick; $1.50 per 15 and up; chicks 25c each; any quantity. R. B. Hay, O. K. Bakery. *5-26

FOR SALE—Mammoth Bronze turkey eggs from first prize birds Nelson and Trail 1913; $3.00 setting of 8; Cook's strain Buff Orpington ducks, first Nelson and Trail; $2.00 per setting; Chester White pigs, 7 weeks old, $5.00; 10 weeks $5.50. Duncan Ranch, Wanetta. *310-26

EGGS FOR HATCHING; S. C. White Leghorns and B. P. Rocks; $7.00 per 100 and $1.50 per 15; good fertility birds; no pullets used. William Neilson, Fruitvale Poultry Yards, Fruitvale. 307-tf

BABY CHICKS and hatching eggs; White Orpingtons; Barred Rocks; White Wyandottes; Rose Comb White Leghorns; chicks 25 cents each; eggs $2.00 per 15; infertiles replaced. M. B Edwards, Nelson. *305-26

FOR SALE—Baby chicks and eggs for hatching, Leghorns, Rocks, Wyandottes, Bantams, Reds, Anconas, etc. Charles Provan, Langley Fort, 250-104

PEDIGREED Berkshire pigs, all ages. Harry Anderson, Birchbank. 303-tf

FOR SALE

FOR SALE — Clover, Timothy and Fetch seeds. Taylor Milling & Elevator Company. 17-6

EARLY TOMATO PLANTS, $1.25 per 100; $10.00 per 1,000. Also budding plants, fruit trees, roses, shrubs. Kennedy, Harrop. *17-6

FOR SALE—Launch; 10 miles an hour, 6 h.p. engine, 21 feet, good condition; $300. Terms, 106 Daily News. O

FOR SALE—Household furniture, dining room set and two complete bedroom sets and other household articles for immediate sale, in good condition. Apply box 74 Daily News. *16-6

MIXED FARMING PAYS BEST. For sale—Improved ranch; part rich bottom land, balance fine fruit land. John Graham, Perry Siding. *18-6

CUT FLOWERS FOR SALE—Flowers for Mothers' Day. A cactus show and decorative Dahlias in plants or bulbs, single and double; tuberous root begonias, asters, stock verbenas, petunias menubus, trailing and dwarf lobelia, phlox, drummondi, hanging baskets. Wm. S. Johnson, Florist, Nelson. *21-12

FOR SALE — Cuthbert's raspberry canes, $2.00 per hundred, red and black currants, 1 year old, 10c; 2 year 20c; well rooted and fresh dug stock. T. Roynon, Selwyn street, Nelson. *310-12

LARGE SAFE FOR SALE by the City of Kaslo, J. & J. Taylor, Toronto, makers. Size over all—height 5 ft. 6 in., depth, 2 ft. 7 in., width 4 ft. 1 in.; double doors and A 1 condition. Tenders will be received addressed to the undersigned until 5 o'clock p.m., Monday, 11th May. Safe delivered f.o.b. steamer at Kaslo. Terms cash. W. E Hodder, city clerk. 19-4

STRAWBERRY PLANTS—100, 70c; 1,000, $5.00; Currants 10c; Gooseberries 15c; Raspberries 15c; Rhubarb 10c. Flowers, 12 perennials (all different) $1.00; Pansies, 12, 40c; Daisies 12, 40c; Roses 12, $1.00; Dahlias 12, $1.00; Polyanthus 12, $1.00; carriage prepaid. Chas. Provan, Langley Fort. 250-104

FOR SALE—Improved or unimproved fruit lands, from 5 acres up, 2,000 acres to select from. Situation, Kootenay Lake District. Easy terms. H L. Lindsay, owner and locator, Nelson B. C. 210-tf

FOR SALE—In Pend d'Oreille valley excellent fruit land. Clearing light Cheap. Terms. P. O. Box 965, Nelson. 147-tf.

FOR RENT

FOR RENT—Store room, 25x75; opposite Crown Point hotel, Trail, B. C. Completely equipped with counters and adjustable shelving, newly painted. F. W. Warren, Agent, Trail, B. C. 1-26

FOR RENT—246 h.p. stumping machine and outfit, very reasonable terms. Box 42 Silverton. *19-3

FOR RENT—Suite of furnished housekeeping rooms; cooking utensils, dishes, linen, gas stove; use of bath; quiet place and clean. 507 Silica street. *18-6

FOR RENT—Nicely furnished suite; Campbell's 715 Baker. *16-6

FOR RENT.—Furnished room, 411 Silica street. *21-12

FURNISHED ROOM, 201 Silica. *16-26

FOR RENT—Summer cottage. Apply Smellie, Proctor, B. C. *20-6

HOUSE TO RENT—Furnished; snap; 612Carbonate street. Apply C. D. Shaw, 616 next door. *14-9

HOUSE TO RENT—Large and roomy; snap; 612 Carbonate street. Apply 616 next door. *14-9

KERR APARTMENT BLOCK—Furnished suites for rent by week or month; a high class home with every comfort; dishes; cooking utensils and linens supplied; every suite has private bath, abundance hot water, laundry in basement. 284-tf

FOR RENT — Suite of furnished housekeeping rooms in Annable block. Enquire room 41. 272-tf

FOR RENT—Four roomed bungalow, containing cookstove and kitchen utensils. $7.50 per month: Apply Sammons, Procter. *16-8

LOST

LOST—Watch fob Monday night on Baker street. Reward if returned to Daily News. *17-6

LOST, Black wallet near Bell Trading containing sum of money. Reward at Daily News office. *19-3

EDUCATIONAL

Vernon Preparatory school, Okanagan valley, boys 7 to 15; thorough education; English lines; ideal situation; Coldstream estate; climate unrivalled; matron; trained nurse; prospectus. Rev. A. C. Mackie, B. D., M. A., (Cantab) headmaster.

NOTICE.

The annual shareholders' meeting of the Lucky Boy Mining & Development Company, Limited, of Erie, B. C., will be held at the company's office on Lot No. 4 in Block No. 10, Townsite of Erie, on Monday, May 25th, 1914 at the hour of 7 p. m. for the election of five trustees for the ensuing year and such other business as may come before it.

S. L. MYERS
President

NOTICE OF APPLICATION TO TRANSFER LIQUOR LICENSE

Take notice that an application will be made to the Licence Commissioners of the City of Nelson thirty days after the date hereof for a transfer by Lavigne and Dunk of the retail liquor licence now held by them in respect of the Sherbrooke Hotel situate on Lots 3, 4, 5, 6 and 7 in Block 91 of the City of Nelson, British Columbia, to Robert H. Clark, the Lessee of the said premises.

Dated this 30th day of April, A. D. 1914.

LAVIGNE AND DUNK
Per H. Dunk,
Licencees
R. H. CLARK
Transferee.
18-30

NOTICE OF APPLICATION FOR TRANSFER OF LIQUOR LICENSE

Notice is hereby given that 30 days after date application will be made to the Superintendent of Provincial Police for a transfer of the retail liquor license upon the premises known as the Slocan Junction Hotel, Slocan Junction, from Meyer & Gansner, licensees, to the undersigned C. Gansner.

Slocan Junction, this 7th day of May, 1914.

MEYER & GANSNER,
Licensees.
C. GANSNER, Applicant.

HOTEL DIRECTORY

SHERBROOKE HOTEL
Nelson, B. C.
One minute's walk from C. P. R. station. Cuisine unexcelled; well heated and ventilated.
LAVIGNE & DUNK

ATHABASCA HOTEL
Baker Street, Nelson, B. C.
Close to station, brick building, new and up-to-date, hot and cold water in every room.
JOHN PHILBERT, Prop.

Business Directory

ASSAYERS

B. W. WIDDOWSON, ASSAYER AND Chemist, Box A1108, Nelson, B. C. Charges: Gold, silver, copper or lead, $1 each; gold-silver, $1.50; silver-lead, $1.50. Other metals on application.

AUCTIONEERS

C. A. WATERMAN & CO.—Opera Blk.

W. CUTLER & CO., AUCTIONEERS, Appraisers, Valuators, Etc. Auction and sale room 609 Ward street next opera house. Sales conducted in or out of town. Furniture taken in for sale. Phone 18, box 474.

GROCERIES

A. MACDONALD & CO., Wholesale Grocers and Provision Merchants, Importers of Teas, Coffees, Spices, Dried Fruits, Staple and Fancy Groceries, Tobaccos, Cigars, Butter, Eggs, Cheese and Packing House Produce. Office and warehouse corner of Front and Hall streets. P. O. Box 1095. Telephones 28 and 29

WHOLESALE PRODUCE

A. S. HORSWILL & CO., Wholesale Importers and Manufacturers' Agents, Produce, Fruits, Flour and Feed, P. O. Box 54, Nelson, B. C. Phone 121.

ELECTRICAL SUPPLIES

J. H. RINGROSE, 304 BAKER ST., Reid Block. Installation of electrical machinery, telephone plants, house wiring. Repair work. Supplies carried. Phone A227. P. O. Box 155 22-tf

BROKERS

JOHN P. VROOM & CO., CUSTOMS Brokers and forwarding agents, expert accountants and auditors, room 1, Allan block. P. O. box 958. 265-26

BUSINESS COLLEGES

KOOTENAY BUSINESS COLLEGE—Circular letters; public stenography; day and night classes; correspondence course.

ORCHESTRAS.

STARLAND ORCHESTRA, NELSON, B. C. Open to engagements for dances, concerts and afternoon parties. Classical and the latest popular music artistically rendered. P. O. Box 823, phone 163. 295-9

FLORISTS

For funeral designs send to Ed. Grizzelle, Nelson, B.C. 18-9

PROFESSIONAL CARDS

GREEN BROS., BURDEN & CO. Civil Engineers. Dominion and B. C Land Surveyors
Surveys of Lands, Mines, Townsites, Timber Limits, Etc.
Nelson, 516 Ward Street; A.H. Green, Mgr. Victoria 114 Pemberton Bldg.; F. C. Green, Fort George, Hammond Street, F. P. Burden.

ARCHIBALD BAILLIE, Receiver. Care of Anderson, Ltd., 207 Hastings street, W. Vancouver, British Columbia.

WILL HALDANE, ARCHITECT, 512 Ward street. Plans, specifications and estimates.

A. L. McCULLOCH
Hydraulic Engineer
Provincial Land Surveyor
P. O. Box 41
Office phone L86; residence phone R73
Office, Suite 6, McCulloch Bldg.
Baker Street, Nelson, B. C.

T. M. RIXEN, AUDITOR AND ACCOUNTANT. Room 15, K. W. C. Blk. 122-tf

GEORGE C. EGG, M. R. A. I. C. Architect, Nelson, B. C. 10-tf

H. PERRY LEAKE, CONSULTING Engineer, Nelson, B. C. 300-tf

LODGE NOTICES

KOOTENAY LODGE No. 16, I.O.O.F. —Meets every Monday night in Oddfellow's hall at 8 o'clock.

QUEEN CITY REBEKAH LODGE No. 16, I.O.O.F., meets first and third Tuesdays, Oddfellows' hall, 8 o'clock.

NELSON ENCAMPMENT No. 7 I. O. O. F., meets second and fourth Thursdays in Oddfellows' hall at 8 o'clock.

CANTON CORONA No. 7 meets every second Tuesday in Oddfellows' hall at 8 o'clock.

KNIGHTS OF PYTHIAS MEETS Tuesday nights in K. of P. hall, Eagle Bldg.

L.O.O.M. NELSON lodge No. 816 meets 2nd and 4th Thursday at 8 p. m. in Eagle hall.

A.O.F. Court Royal, Nelson No. 9204 meets on 2nd and 4th Mondays each month in K. P. hall at 8 p. m. Ladies' Court meets first and third Wednesdays.

C.O.F. Court Kootenay Belle meets 2nd and 4th Fridays in K. P. hall, Eagle Blk.

CLAN JOHNSTONE 212 MEETS IN I. O. O. F. hall first and third Fridays, 8 p. m.

NELSON LODGE, NO. 5, B. P. O. E., meets first and third Thursdays at 8 p. m. in the Eagle hall. All sojourning members invited. 180-tf

DR. DeVAN'S FEMALE PILLS Reliable monthly medicine for all Female Complaint. $5 a box, or three for $10, at drug stores. Mailed to any address on receipt of price. THE SCOBELL DRUG Co., St. Catharines, Ontario.

PHOSPHONOL FOR MEN Restores Vim and Vitality; for Nerve and Brain; increases "grey matter"; a Tonic—will build you up. $3 a box, or two for $5, at drug stores, or by mail on receipt of price. THE SCOBELL DRUG Co., St. Catharines, Ontario.

BRIGHT, SUNNY ROOMS ARE TO be found quickly and with no trouble, THRU ADS IN THE WANT COLUMNS.

New Goods

Heinz Spaghetti
WITH TOMATO SAUCE AND CHEESE
In Cans, Each.....25c

FRESH CHURNED
Hazelwood or Curlew Butter
Per lb.....40c

NEW DAIRY BUTTER
3 lbs. for.....$1.00

SLICED CORNED BEEF
Per lb.....35c

Strawberries
Per Box.....20c

SILVER SKIN
Bermuda Onions
2 lbs. for.....25c

ASPARAGUS, 2 lbs.....35c
SPINACH, 3 lbs.....25c
RHUBARB, 4 lbs.....25c
RADISH, 3 for.....10c
GREEN ONIONS, 3 for.....10c
NEW CALIFORNIA CABBAGE
Per lb.....8c

WE ARE PAYING 35c DOZEN FOR NEW LAID EGGS

Phone 10
The Star Grocery Co.
Store of Quality

GROWS RICH BY CUBAN LOTTERY

Seventy Thousand Dollars Made in Month by Issuing Spurious Tickets Says Deputy—Director Denies

(By Daily News Leased Wire)

HAVANA, May 8.—A sensation was created in the house of representatives today when Mr. Hagara announced that a big fraud was being perpetrated with lottery tickets by the printing of two series, one for the Cuban government and genuine, the other spurious, for sale abroad. Senor Hagara said the persons sending abroad the spurious tickets were reaping a profit of $70,000 each month from their sale.

The director of the lottery said tonight that the report that two sets of tickets had been printed was due to the fact that there was an error on the backs of some of the tickets and that these had been recalled and duplicates issued for them. He denied emphatically that illegal tickets were being issued.

PORT ARTHUR, Ont., May 8.—The sailor drowned from the steamer W. Grant Morden was Thomas Mahoney of Buckingham, Que.

The One Dish That Agrees With The Aged

Kellogg's
CORN FLAKES
Get the Original

YOUR SUNDAY ROAST

Your Sunday roast is best done on a

New Perfection
WICK BLUE FLAME
Oil Cook-stove

Its steady, even heat preserves the rich, natural flavor of the meat. And you can regulate the heat just as you want it—ideal for baking, broiling, toasting—every kind of cooking.

Made with 1, 2, 3 and 4 burners, also new stove with Fireless Cooking Oven. At all hardware and department stores.

Royalite Oil Gives Best Results

THE IMPERIAL OIL CO., Limited
Calgary Regina Montreal Quebec
Halifax Winnipeg Edmonton Saskatoon
Vancouver Toronto Ottawa

AMALGAMATION TO SELL PRODUCE

Farmers Institute Will Take Up Matter of Rural Mail Delivery With Member

As an initial step toward the amalgamation of the farmers' institutes of Kootenay in the matter of buying and selling of all lines of produce a committee from the Nelson & District Farmers' institute was last night appointed to meet the Shirley Farmers' institute and arrange for such an amalgamation on the part of these two institutes. The personnel of the committee is W. A. Robertson, R. C. Teviotdale, Dr. Newton Wolverton and C. G. Johnson. The action followed the reading of a communication from P. J. Devine, secretary of the Shirley District Farmers' institute, suggesting that by amalgamation in buying and selling their produce the matter might be attended to much more easily than it is at the present time and that much more satisfaction might result.

The secretary of the local institute was last night instructed to write R. F. Green, M. P. for Kootenay, asking him to use his endeavors to have the inauguration of the rural mail delivery from Nelson to Balfour along the Balfour road made as early as possible.

The necessity of a public market in Nelson was also urged by members of the institute at last night's meeting and the secretary was asked to write the board of trade and ratepayers' association in order that co-operative steps might be taken in an effort to bring about such legislation as will make it possible to have a public market in the city. It was pointed out that a public market in Nelson would be an inestimable boon to the farmers of the district.

James Johnstone, R. T. Hickes and W. A. Robertson were appointed as a committee to arrange for a carload shipment of flour and feed for members of the institute at as early a date as possible. The secretary was instructed to further communicate with the livestock department at Victoria concerning the sale of cattle at a recent public auction in the city, which, it is claimed by two members of the institute, were sold on misrepresentation. A letter read from the deputy minister of agriculture stated that the fault was not with the government, but with the people from whom the government had bought the cows and he stated that the matter was being taken up with the live stock commissioner for report.

WANT ACT TO STOP WILDCATTING

Premier McBride Hears Proposal by President Jonathan Rogers of Vancouver Board of Trade.

(By Daily News Leased Wire)

VANCOUVER, B. C., May 8.—The creation of machinery to prevent the flotation in Great Britain of wild-cat schemes for the sale of British Columbia land, timber or mining properties was suggested to Premier McBride by Jonathan Rogers, president of the board of trade, in an interview which he had with Sir Richard at Victoria today.

"I told the premier that I thought it would be a good step for the provincial government to take," said Mr. Rogers today. "I explained that the activity of wild-catters who attempted to unload worthless propositions on British investors could not but have a bad effect on all British Columbia investment, no matter how meritorious. He agreed with me and when I suggested legal machinery be set in motion in order to stop the flotation of absolutely worthless schemes, he said that the question would certainly be taken up."

President Rogers is to put his views on the subject in writing before the provincial executive. One suggestion which was made, it is said, was that some official investigation into all British Columbia propositions vended on the London market might be made in order to place, as it were, the stamp of approval on those which were worth while. If such an official investigations were offered, apart altogether from anything compulsory, the investors, it is believed, would soon demand from each promoter that he submit his scheme to government scrutiny.

MAY CALL OUT NATIONAL GUARDS

(Continued from page one.)

The recent arrest of two Englishmen, who subsequently were released, called for the reprimand of the federal officers from President Huerta.

Capital in Ashes Before He Quits

VERA CRUZ, May 8.—Mexicans arriving here today from the capital say that Gen. Huerta shows no indication of having any intention to abandon the presidency of Mexico. The president, they assert, popularly is credited with having made the statement that he would see the capital in ashes before he left it.

Several Mexicans, alleged snipers, will be tried by an American military commission.

VERA CRUZ, May 8.—A Mexican brought into the city today a report that Gen. Gustave Maas had put to death 19 of the convicts he released from prison before the Americans occupied Vera Cruz. Among the prisoners he released and armed to assist him in the defence of Vera Cruz were many well known criminals. Since the Americans drove the federals out of Vera Cruz these men have been robbing and killing people in the region not protected by either the Mexicans or the Americans. Gen. Maas is said to have rounded up one band of the former prisoners and executed all of its members.

BRIGHT, SUNNY ROOMS ARE TO to be found and with no trouble. **THROUGH ADS IN THE WANT COLUMNS.**

ARRANGE FOR LIVE STOCK EXHIBIT

Rules of Competition for Shaughnessy Cup Changed—Packing Contest Again This Year

The rules for the exhibition of live stock which will be held for the first time at the twelfth annual Nelson fall fair and the prize list in this department were adopted at last night's meeting of the directors of the Nelson Agricultural & Industrial association. Sufficient classes have been included in the prize list by the directors to cover the splendid display that is expected to prove a decided attraction at the next fall fair. The secretary was instructed to obtain transportation figures on exhibition stock in order that exhibitors may be informed of the rates that will be charged on exhibits brought to the city from distances where railroad travel is necessary.

The handsome Shaughnessy cup, valued at $600, will this year be awarded to the best display from any individual ranch of exhibits of fruit, garden and field vegetables, varieties to be limited as follows:

Ten varieties of apples on plate, 150 points; 10 varieties of other fruits, on plates, 150 points; five varieties of other fruits packed in standard boxes, 150 points; 20 distinct garden and field vegetables, 200 points; 15 bottles of assorted home preserved fruits and vegetables, including pickles, 150 points; display and decorations, 75 points; other produce which helps to make a fruit ranch self-supporting, 125 points; making in all a total of 1,000 points. In addition a cash prize of $30 will be awarded the winner and $20 for second prize.

The recommendation of the fruit committee that prizes be not given for fruit and vegetables grown under glass was adopted.

A letter from the provincial horticulturist stated that the department will again donate prizes for apple packing at the fall fair in order to stimulate interest in high class packing. Packing schools will be held at Balfour, Boswell, Willow Point and Shirley and prizes of $15, $10 and $5 will be provided.

The secretary reported that he was in touch with a carnival company of high repute to show here during fair week and was instructed to communicate with the deputy minister of agriculture regarding appointment of judges for the ladies' exhibits of home cooking, baking, fancy work and fine arts.

James Johnstone, T. A. Robley and Fred A. Starkey were appointed as a committee to interview the city council in an effort to secure permission to run and to obtain free power for the merry-go-round which it is desired to place in Connaught park.

SPARKS FROM THE WIRES

Form Humane Society.

(By Daily News Leased Wire.)

REGINA, Sask., May 8.—Laverton Harris, travelling secretary of the Royal Humane society, addressed a meeting here tonight, after which it was decided to form a local branch.

Ex-Policeman Tried Bribery.

REGINA, Sask., May 8.—C. J. Hogg, a former employe of the provincial police department, was found guilty today of attempting to bribe a city alderman. He was allowed out on bail pending an appeal.

Cardinal Farley in Rome.

ROME, May 8.—Cardinal Farley arrived in Rome on a visit to Pope Pius. When his holiness learned that the American prelate had reached Rome he expressed a desire to see him soon.

Emperor's Cough Better.

VIENNA, May 8.—Improvement was noticed in the cough of Emperor Francis Joseph today. Otherwise his condition was unchanged.

CONFIDENCE MAN SWINDLES JUDGE

(Canadian Associated Press Special Cable.)

LONDON, May 8.—The Rome correspondent of the Daily News says a well known Toronto judge, John German, has been swindled there out of $20,000 by means of a confidence trick.

GLORIOUS HAIR

Always Attracts—Use Parisian Sage. Thin or Faded Hair Becomes Abundant and Radiant With Life

Girls and women of all ages want to be charming, beautiful and attractive; it's their birthright—but unsightly, thin nd lifeless hair destroys halk the beauty of a pretty face.

If your hair is not attractive, is falling out, streaky, full of dandruff, too dry, or if the scalp itches and burns, don't delay—use Parisian Sage. Rub well into the scalp. It will go right to the hair roots, nourish them and stimulate the hair to grow strong and luxuriant. Parisian Sage removes dandruff with one application and cleanses the hair of dirt, dust and excessive oil.

Parisian Sages gives the hair just what is needed to make it soft, fluffy, thick and gloriously radiant. It is sold in 50c bottles only by the Poole Drug Co., Ltd., and at all drug and toilet counters. Look for the trade mark—"The Girl With the Auburn Hair." Accept no substitute.

I always take my girl to Bean's. She's just as sweet as their ice cream.

Try our delicious Fruit Sundaes. Made from pure crushed fruit and fresh ground nuts.

Headquarters for fresh confectionery.

The Palace Confectionery
C. H. Bean.

NEGLECTED A PIN SCRATCH---DEAD!

A boy died last week in hospital from blood-poisoning, the result of a pin scratch.

Do you ever think such a fate might easily be yours? Suppose you knew that although you have had scratches, cuts, burns, sores and have escaped blood poisoning so far, the very next time you sustained such an injury blood-poison would set in and you might die. Wouldn't you be very careful to see that the next wound, although only sligh, received prompt attention? Certainly.

Now get this further thought. You can't say that the very next cut or scratch or burn or scald you get and neglect will **not** turn to fatal blood-poisoning. Did it ever strike you that way? The same applies to your children.

The surest safeguard against blood-poisoning is Zam-Buk. No single poisonous germ has yet been discovered that Zam-Buk does not kill. As soon as Zam-Buk is applied to a cut, burn, scratch, tear or sore place, that injury is insured against blood-poisoning from the germs in the air. Not only so, but Zam-Buk stops the smarting and pain. Healing is set up right from the first application, so that at the same time Zam-Buk is antiseptic, soothing and healing. No other salve acts so splendidly. That is why in every country in the world Zam-Buk is now the most widely used ointment. For cuts and wound, eczema, piles, ulcers, abcesses and all skin injuries and diseases, Zam-Buk is without equal. All druggists or stores at 50c a box, or post free from Zam-Buk Co., Toronto for price. If you have not tried Zam-Buk cut out this article write across it name of this paper and mail with 1c stamp to pay return postage, to Zam-Buk Co., Toronto. We will send you free trial box.

FEARS CANADA MAY BE AMERICANIZED

Toronto Correspondent of London Times Forgets Western Associated Press British News Service

(Western Associated Press Special Cable.)

LONDON, May 9.—The Toronto correspondent of the Times contributes an article of a column and a half in length, entitled "The Americanization of Canada," in which what he calls the "imperial problem" is described. The correspondent asks: "Do the British people understand and reflect upon imperial problems in their complexity to Canada? It seems to be the fashion," he says, "in Great Britain to regard Canada as bound to the motherland by historic tradition, by long association, by common interest and sentiment. Probably these sentiments are inspired by common Canadian patriotism but the great influx of immigrants has created new problems. Is it certain that they can be moulded into a common devotion to the empire, that they can never be attracted by a vision of an independent Canadian republic."

In support of his arguments that there is a movement to Americanize Canada, the correspondent draws attention to a newspaper service which, unlike the Western Associated Press, relegates British news to the background in favor of items from America, thereby proving that he is dealing with a newspaper condition of Canada of 10 years ago and not of today, because every Canadian newspaper is now giving more attention to British news for its news value, than it is devoting to news from the United States.

"We are all passive imperialists," says the correspondent, "but there are elements in Canada, to which an appeal against imperialism can be made, who know no 'mother country.'"

TWO VAGRANTS APPEAR REMANDED FOR WEEK

W. R. Tracy and Elijas West appeared before Police Magistrate Irvine yesterday morning on a charge of vagrancy and were remanded for eight days.

Edward Green appeared before the magistrate on a charge of not reporting an infectious disease. The case was dismissed.

NELSON NEWS OF THE DAY

J. M. Charlton of London, Ont., is at the Strathcona.

Miss N. Flower of St. John, N. B., is at the Strathcona.

Alexander Macleod of Ymir is a visitor to the city. He is at the Hume.

Mrs. M. Jones of Fruitvale is at the Hume.

W. A. Anstie, managing director of the Forest Mills of British Columbia arrived on the coast train last night and registered at the Hume.

The civic authorities are endeavoring to locate Mary E. Wooster, who was a shareholder in the Nelson Street Railway Company, Limited.

The Archko Volume, Christmas Eve and Lonesome are the titles of books that have been donated to the public library by T. E. Patteson and Mrs. A. K. Stuart.

Everett E. Zwicky, son of W. E. Zwicky of Kaslo, arrived last night from Montreal, where during the past term he has been attending classes at McGill university. He is at the Strathcona.

The water in the West Arm has risen 1½ in. in the last 24 hours, according to the gauge of the Nelson Boat & Launch company, and now stands at 10 ft. 9½ in. above low water mark.

A. E. Frank, secretary of the Mountain Lumber Manufacturers association, who is seriously ill at his Nelson residence, was reported to be still in a critical condition at an early hour this morning.

The hot bath, luxurious, 25c. Kay Institute, 505 Baker street. *21-5

SPECIAL

Miss Edith Thomas will sing the Carmen Waltz song among other selections at the special dinner on Sunday at the Hume. 21-1

LODGE NOTICE

Scandinavian Aid and Fellowship society meets first and third Saturday at 8 p.m. in I. O. O. F. hall.

The evening service in St. Paul's Presbyterian church will be a "service of song"

Mrs. C. W. Tyler, Miss Ruth Manhart and Mr. Geo. Brown will render solos. The choir will sing special anthems and the Scarlet orchestra will be augmented by Mr. W. Brown, violin; Ross Fleming, trombone; A. Tregillus, flute.

Organ recital by Warner Smith, commencing at 7 o'clock.

A. E. Frank, secretary of the Mountain Lumber Manufacturers association, is seriously ill with pneumonia at his Nelson residence.

Sunday evening service in St. Paul's church will be a service of song. 20-2

Quit worrying about housecleaning; call in vacuum cleaners; awnings of all descriptions. Phone 438, Box 166 Nelson Vacuum Cleaning Co. *16-26

For piano tuning leave orders at Canada Drug & Book Co. for E. O. Windsor. Best of references from piano firms and professors of music, both United States and Canada. 19-tf

Hotel Touraine
SPOKANE

A centrally located hotel opposite Review bldg., half block from new Monroe Street Bridge; a full view down Riverside Ave. from lobby.

Rates reasonable—50 cents a day and up. Give us a trial.

WM. SNOW, Prop. R. H. SNOW, Mgr.

HOUSE SERVANTS OF ALL KINDS CAN by reading and using the Daily News Want Columns. **FIND WORK AT ALL SEASONS**

SATURDAY Specials

Extraordinary Prices For Two Hours Only

Note the Time and Watch the Clock

Towels
10 a.m. to 12 a.m.

COLORED TURKISH TOWELS
Very heavy quality. Size 38 x 18. Regular 45c Pair.
WHITE LINEN HUCK TOWELS
In All White or Red and Blue Borders. Size 19 x 38. Regular 50c Pair
TWO HOURS' PRICE, PER PAIR.....35c

Boys' Knickers
3 p.m. to 5 p.m.

BOYS' BLUE SERGE KNICKERS
Plain Knee. Sizes 4 to 10 years. Being a Light Weight Knicker will make ideal summer pants. Regular 50c to 70c.
TWO HOURS' PRICE, PER PAIR.....40c

Ladies' Hosiery
8 p.m. to 10 p.m.

BLACK LISLE LACE BOOT HOSIERY ALSO PLAIN TAN GAUZE COTTON HOSE
All Our Regular Lines and Sell at 35c per Pair
TWO HOURS' PRICE, PER PAIR.....25c

WATCH OUR ADD FOR ANNOUNCEMENT OF SPECIAL SALE TABLES AND YOU WILL SAVE MONEY

Newest "Tango" Beads, Just Received

Grocery Department

Everyday wants in the kitchen, which it will pay you to buy from us as you are sure of receiving fresh goods of the highest quality. Please compare prices.

H. B. Baking Powder, 12oz. tin	20c
H. B. Flour, 49lb. sack	$1.75
H. B. Extracts, any flavor, 2oz. bottles	20c
H. B. Spices, ¼lb. tins	10c
H. B. Tea, per lb.	30c, 40c, 50c and 60c
H. B. Coffee, per lb.	30c, 40c, 45c and 50c
Colman's Mustard, ½lb. tin	25c
Cowan Cocoa, ½lb. tin	25c
Gillett's Cream Tartar, ½lb. package	25c
Bruce's Imported Herrings, ½s, per tin	10c
King Oscar Sardines, 2 tins	25c
Horseshoe Salmon, 1lb. tin	20c
Horseshoe Salmon, ½lb. tin, 2 for	25c
Fancy Ripe Olives, per tin	35c
Extra Fancy Elephant Oranges, per dozen	30c, 40c and 50c

Hudson's Bay Company
Incorporated 1670 Incorporated 1670

PINEAPPLE

FINEST HAWAIIAN PINEAPPLE

Packed in its own syrup. Better than fresh fruit.

2 lb. Tin - 25c

A. E. Johnston

Josephine St.

Sprin gs and Mattres ses

Cheapest in the city.

The Ark

New and second-hand furniture.
606 Vernon St., Nelson, B.C.
J. W. HOLMES, Mgr.

Unequalled for General Use.

GALT COAL — BURNS ALL NIGHT

W. P. TIERNEY, General Sales Agent, Nelson, B.C.
Cars shipped to all railway points.

Baker Street Flat

We have for rent the flat over the Citizens Co-operative Store.

The flat contains five large rooms, kitchen and lavatory. It is well suited for roomers, for which purpose it has been used for a number of years.

Rent $30 per Month

Available May 15.

H. & M. Bird

Appraisers Nelson, B. C.

Y.M.C.A. JUNIORS TO HIKE TO ANDERSON

Class "A" of the Y.M.C.A. will hike to Anderson Creek this morning under the charge of the physical director. It is the intention to have hikes every Saturday for junior members, and later in the summer overnight camps will be established.

OBSERVE MOTHERS DAY IN NELSON

Churches and Sunday Schools Will Hold Special Services Tomorrow —White Flower Is Emblem

Tomorrow being Mothers' day several of the local churches have planned special programs.

In St. Paul's Presbyterian church the Sunday school will not be held at the usual hour but at 11 o'clock there will be a united service with the congregation, after which the scholars are requested to remain to allow the usual records and distribution of papers to be made.

In Trinity Methodist church the subject for the evening address will be "Mother," and the choir will render appropriate numbers.

The Fairview Sunday school will hold a Mothers' day service, which will be open to the public. There will be special music.

The emblem of Mother's day is a white flower, preferably a white carnation.

Make Day Official

(By Daily News Leased Wire.)

WASHINGTON, May 8.—Hereafter the second Sunday of May will be national Mothers' day. The senate agreed to the house resolution requesting the president to issue a proclamation naming next Sunday as Mothers' day and in coming years the second Sunday of each May.

CHURCH SERVICES TOMORROW

All changes for church service announcements must be handed in or phoned to The Daily News office before 6 o'clock on Friday. If not received by this time the notices will be omitted from Saturday's issue.

ANGLICAN—St. Saviour's, corner of Ward and Silica streets. Fourth Sunday after Easter. Holy communion at 8 a. m.; matins and litany at 11 a. m.; Sunday school at 2:30 p. m.; evensong 7:30 p. m.; Churchman's club 9 p. m., Rev. Fred H. Graham, rector.

ROMAN CATHOLIC—Corner Ward and Mill streets. Low mass, 8 a. m., high mass, 10:30 a. m.; evening service, 7:30 p.m. Rev. J. Althoff.

PRESBYTERIAN—St. Paul's Presbyterian church, corner Silica and Stanley streets. Rev. E. S. Logie, minister. Services 11 a. m. and 7:30 p.m.. This being Mothers' Day, the Sunday school will meet with the congregation at the morning service.

HARROP METHODIST — Sunday school 2:30 to 3:30 o'clock; divine service at 7.30. Subject, "Service." Rev. J. Evans, pastor.

TRINITY METHODIST—Rev. R. J. McIntyre, pastor. Services at 11 a.m and 7.30 p.m. Sunday school at 10.15 a.m. T. W. Fry will be the speaker at the morning service. Anthem, "The Lord's My Shepherd." At 7.30 p.m. a choral service will be given by the choir. Anthem, "Grant Us Thy Peace." Duet by Mr. Allen and Mrs. Haley. Quartet—Mrs. Flint, Mrs. Allen, Messrs. Lupton and Livingstone. Chorus. "Memories of Mother." A short address will be given on the subject "Mother. A cordial welcome awaits the public at all these services.

BAPTIST—Church, Stanley street Pastor, Rev. C. W. Corey, 415 Carbonate street. Telephone L179. Morning service, 11 o'clock; Sunday school, 2.30 p.m.; evening service, 7.30 o'clock. The pastor will preach at both services. Morning subject, "Parents' Duty to Children." Evening subject, "Thou Shalt Not Commit Adultery." Holy communion at close of the morning service. B. Y. P. U. Tuesday at 8 p.m. Prayer meeting Thursday at 8 p.m. Everybody welcome at all services.

CHRISTIAN SCIENCE — Sunday services at 11 a. m. and 8 p. m. Wednesday evening service at 8 p. m. Sunday school 10:15 a. m. Reading room in church building open from 3 to 5 p. m. daily. Visitors cordially invited.

CITY AND SUBURBAN PROPERTY CHANGES HANDS

McQuarrie & Robertson report the sale of two lots of the Innes estate on Robson street to C. J. Robertson and the sale of the ranch on the opposite side of the lake, formerly the property of Mrs. E. C. Clarke, to a local man, who will make considerable improvements to the property and construct a summer home there.

At all Seasons

RINGS

ENGAGEMENT RINGS
WEDDING RINGS
BIRTHDAY RINGS
SIGNET RINGS
CAMEO RINGS
BABY RINGS

All kinds of Gold Rings from 50c up to $550.00. We are ring manufacturers.

J. O. Patenaude

Manufacturing Jeweler, Watchmaker and Optician.

TRY A NEWS WANT AD AND GET RID OF THAT ARTICLE NOT USED

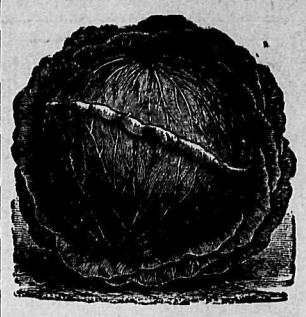

VAPORITE

Protect your cabbage plants, etc., from cutworms by using Vaporite.

You can better afford to treat your whole garden with it than to lose your vegetables.

The larger packages are cheaper in proportion.

The Brackman-Ker Milling Co., Limited

Fitted in any style of frame or mounting by

R. L. DOUGLASS

The Graduate Optician and Optometrist.
Certified by a Provincial Board of Examiners in Optometry.
Room 18, K.W.C. Block.

Don't Neglect Your Eyes

At the first sign of eye strain you should consult an optician. If you are subject to headaches or brain fag or nervousness in all probability your eyes are at fault. My optical work invariably gives satisfaction.

J. J. Walker

Jeweler and Optician
Baker St. Nelson, B. C.
Expert Watch Repairing

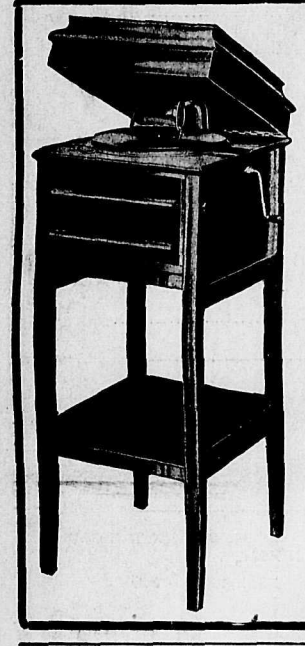

A Free Musical RECITAL Of Columbia Records

Will be given at the Rutherford Drug Co.'s Store Sunday Afternoon, May 10, between 3 and 4 o'clock.

A Choice Program, made up of favorite numbers as played and sung by the world's finest artists will be heard.

All musicians and music-lovers, as well as all those interested in music, are cordially invited to attend.

The Rutherford Drug Co., Ltd.

COLUMBIA GRAFONOLAS AND RECORDS

Watches

Before starting out on the summer work let us fit you with a new watch. We handle Waltham, Elgin and Hamilton and a large line of cheap working watches

FROM $1.50 UP

We have just received a new shipment of Alarm Clocks at prices from

$1.50 to $3.00 EACH

All kinds of Watch Clock and Jewelry repairing promptly executed.

E. E. Robinson

Expert Watch Repairer.
417½ Baker St. Box 894
Nelson, B. C.

Pure Cream

Those who have tried our Ice Cream were well satisfied of its purity. We use only pure, fresh cream in the making of our Ice Cream.

Special machine for producing Horlick's Malted Milk Drinks.

Choquette Bros.

The Bakers and Confectioners.
Phone 258. 576 Baker St.

Dr. Holt's
COMPOUND EXTRACT OF
Sarsaparilla and Burdock
WITH IODIDE OF POTASSIUM

A Vitalizing Blood Medicine, Restoring Vigor and Healthy Action to Every Organ

THE SPRING TONIC YOU NEED

For Sale by ONLY
CITY DRUG & STATIONERY CO. $1.00
Per Bottle of 100 Doses .....ONE DOLLAR

Parrish's Chemical Food

25c and 50c per Bottle

SULPHUR AND CREAM OF TARTAR LOZENGES
Clean the Complexion and Clear the Blood
25c per Box

Agents in Nelson for
EASTMAN CAMERAS, FILMS, ETC.
When You Need Fresh Films and Paper Come to Us

City Drug & Stationery Co.

PHONE 34 Nelson's New and Up-to-Date Drug Store NELSON, B. C.
MAIL ORDERS PROMPTLY DESPATCHED P.O. BOX 1083

SAYS CANADA NOT PREPARED FOR WAR

Major-General Sir William Otter Says Dominion Must Arm or Lose Identity As Nation

(By Daily News Leased Wire)

TORONTO, May 8.—Replying to the toast of the Canadian militia, at the Royal Grenadiers sergeants' annual dinner tonight, Major-Gen. Sir William Otter made some strong statements regarding the unprepared state of Canada in case of external danger.

"I look for danger from without," said Gen. Otter, "and sooner or later that danger will come. As we stand at present, we are totally unprepared. We are lacking in numbers and we are lacking in material and if preparation is not made and carried out in a definite manner we shall some day or other be caught and we shall lose our identity as a nation."

THINK ALIENS GET VOTE TOO QUICKLY

Daughters of Empire Urge Longer Period of Residence Prior to Naturalization

(By Daily News Leased Wire.)

TORONTO, May 8.—The Daughters of the Empire held a special meeting this morning prior to their departure for Hamilton as the guests of the Hamilton chapter.

"Canada is a magnet of wonderful power," said Mrs. W. J. Brown, who spoke on immigration, "whose greatness and wealth are drawing with irresistible force the restless and ambitious foreigner from all over the world.

"In 10 years 1,715,326 immigrants came to Canada and in the last two years they have come at the rate of 400,000 a year. The law should be changed which gives the immigrants a vote after they are three years in the country, except in the case of the British immigrant. It is dangerous to give the vote to such men, who are but tools in the hands of unscrupulous politicians. One irresponsible foreign vote kills the vote of one Canadian."

NELSON NEWS OF THE DAY

George C. Mackenzie and family left on the coast train last night for Ottawa.

Fred C. Moffatt left last evening for Rossland, where today he will argue a speedy trial case. He will return to the city this evening.

The Canadian Pacific Steamer Kuskanook, which has been laid up at the shipyards during the winter for repairs, will be launched this afternoon.

Court Royal Nelson, Ancient Order of Foresters, will hold a social and whist drive next Monday evening. Dancing will take place the latter part of the evening.

A talk on sandwich filling by Mrs. J. W. Holmes, on receipts for summer drinks by Mrs. Hugh Ross and a vegetable salad demonstration by Miss Muriel Mohr will be given at the regular monthly meeting of the Nelson & District Women's Institute this afternoon at 3 o'clock in Knights of Pythias hall.

NELSON PASTOR TO ATTEND CHURCH CONFERENCE

Rev. R. J. McIntyre will leave this evening for Kamloops to attend the provincial Methodist conference, of which he is assistant secretary. The conference will be in session about a week, during which the work of the year will be reviewed and questions of the day outside of the regular work will be discussed. Recommendations from the different fields and districts will be received and the business of stationing workers will be brought up About 125 or 130 delegates are expected to attend from all parts of the province.

SONG SERVICE TOMORROW IN PRESBYTERIAN CHURCH

A special service of song will be given in St. Paul's Presbyterian church tomorrow night commencing with an organ recital at 7 o'clock by the organist and choir leader, F. Warner Smith. The soloists for the evening will be Miss Ruth Manhart, George Brown and Mrs. C. W. Tyler. The program is: Organ recital, fifth nocturne, Leybach; Polonaise, Chopin; overture to Euryanthe, Lange. Blumentied, Lange. Order of service: Inevit No. 2, Warner Smith; anthem, "O Sun of Righteousness," Nicol; Lord's prayer, No. 2, Warner Smith; solo, Mrs. C. W. Tyler; collection; "The Lost Chord," Sullivan, by Ross Fleming; male quartet, "Work for the Night"; solo, "The Penitent," George Brown; anthem, "Jesus Lover of My Soul"; solo, "The Land of Peace," Miss Ruth Manhart; Miss K. Wallach, 'cello obligato; finale, "Gloria from twelfth mass," Mozart.

Robert Hurry will leave on the Great Northern this morning for Pictou, N. S.

STARLAND THEATRE

House of High Class Features.
Starland Orchestra
MATINEE AT 2:30

Gold Seal Special Feature in Two Parts

Red Margaret, Moonshiner

Pauline Bush gives an excellent portrayal in this very interesting story of moonshiners. Beautiful mountain backgrounds and clear photography.

Joker Comedy
"SAVING THE CHILD"
All "Jokers" are funny—this one is a scream.

Powers Drama
"THE CRACKSMAN'S SANTA CLAUS"
A most cleverly staged production, telling a fine story.

Coming Wednesday
"MONTE CRISTO"
In five reels, with James O'Neill.

A Few New Arrivals

FRESH ASPARAGUS, 2 lbs. for 35c
GREEN ONIONS AND RADISHES, 3 bunches for 10c
FRESH LOCAL RHUBARB, 4 lbs. for 25c
FRESH LOCAL BUTTER, per lb. 40c
PRIDE OF CANADA MAPLE SYRUP, quart tins, per tin 60c
TRY OUR EMPRESS COFFEE, Money Back Guarantee, per lb. 50c

J. A. IRVING & Co. THE GREAT SUPPLY HOUSE
Baker St. Phone 161

GEM THEATRE

SATURDAY SATURDAY

BIG MATINEE TODAY AT 2.30

Four Big Features

Comedies and Dramas

A Mutual Program

ALWAYS GOOD

ADMISSION, 10c and 15c. ADMISSION, 10c and 15c.

D. C. McMorris C. A. Drake

Fresh Vegetables

Make lovely salads these days. Go in for delicious vegetable dinners. Vegetables are cheaper than meat. Fresh, crisp Lettuce. Try its crinkly crispness. Radishes for sliced salad. Same with our Green Onions. Spinach, the most nutritious of greens. Parsnips that will wash easily. The pick of fresh vegetables are here.

Have you ever given us an order? Why not now? You will eventually.

C. A. Drake Co

911 Stanley Street
Box 974 Phone 101

Mother's Day

Some wise body said that so long as children wrote to their mother they would make good citizens. If you have forgotten to write her, do so on Mother's Day and wear a white flower.

We will have White Carnations, Shasta Daisies and other white flowers in stock today; also Asparagus, Cucumbers, Rhubarb, Spinach, Green Onions.

It is now time to plant
CHAHKO MIKA ASTERS
for Chahko Mika Day.
Per Dozen 25c

JOY BROS.

Grocers and Tea Merchants.
Stores: 415 Ward St. and Cor. Josephine and Mill Sts.
Tels.: 149 and 19 P. O. Box 637

For Rent

Five-Roomed House, with bath, on Latimer Street.
Four-Roomed House, with bath, on Mill Street.
Store and Flat on Water Street.
Small Cottage on Mill Street.
Offices in Alan and Wood-Vallance Blocks.

For Sale

Two Lots and Modern Seven-Roomed House, Fairview, $2,600.00
Four-Roomed House, One Lot, Carbonate Street. Price, $1,600.00
Two Lots and House in Fairview. Level, well worked and all planted. Splendid value. Price $850.00
Five-Roomed House on Hoover Street. Two Lots. Good location. Price $2,500.00

CITY PROPERTY. FRUIT LANDS. INVESTMENTS
FIRE. LIFE. ACCIDENT AND EMPLOYERS LIABILITY INSURANCES.
BONDS. STOCKS. SHARES.
AGENT FOR GALT COAL.

Chas. F. McHardy

THE GREEN BLOCK, NELSON, B.C.

BARB WIRE

WE BUY IN STRAIGHT CARLOADS FROM THE MILL SO THERE IS ONLY ONE PROFIT BETWEEN MAKER AND CONSUMER

ALSO COILED SPRING AND PLAIN GALVANIZED WIRE ALWAYS IN STOCK

Wood-Vallance Hardware Co. Ltd.

Wholesale and Retail. Nelson B. C.

Auction Sale
Household Furniture
425 Silica Street, West.
Tuesday, May 12th, at 2 p.m.

Mrs. Martha Carnegie has instructed us to sell all of her household furniture at her residence, 425 Silica street west, on the above date.

Goods will be on view the morning of the sale.

TERMS: CASH.

C. A. Waterman & Co.
AUCTIONEERS

Nelson Opera House

Miss Verna Felton
AND
The Allen Players

Matinee This Afternoon at 2:30
The Rejuvenation of Aunt Mary
Children 25c; Adults 50c.

TONIGHT
The Man from Mexico
Prices: 75c, 50c and 25c.
Sale at City Drug Store.

THE SOFT HAT

We've some very new and handsome styles in Soft Hats this spring.

We're not exploiting any particular Maker's Hats, for we've many choice styles that are the productions of different Expert Hatters.

Young men are always partial to very Smart Styles.

The Hat shown by our cut is one of the favorite shapes—but there are many others.

We've all the dapper styles. $3.00, $3.50 to $4.50.

Older men want entirely different blocks and we show all the good styles. $3.00, $3.50 to $5.00.

Fitting a man with a just right and becoming Hat is an art—nothing short of it.

Emory & Walley
Clothes and Hats.