EIGHT PAGES
50 CENTS A MONTH

The Daily News

CLASSIFIED ADS. 1 CENT A WORD

VOL. 11 NELSON, B. C., SATURDAY MORNING, FEBRUARY 1, 1913

FEB 3 1913
VICTORIA, B. C.
Provincial Library

CURTAIN DROPS ON METEORIC CAREER

Dr. Beattie Nesbitt Dies Yesterday in Toronto

DEATH QUASHES PROSECUTION

President of Defunct Farmers Bank and Member of Legislature

(By Daily News Leased Wire.)

TORONTO, Jan. 31.—Dr. William Beattie Nesbitt succumbed late this afternoon after six months' illness. He died at his home, 71 Grosvenor street, with Dr. Graham Chambers and Dr. Walter McKeown, Mrs. Nesbitt and her daughter at the bedside. Dr. Nesbitt was 46 years old. His death has been expected for the past week from heart and Bright's disease, which wasted the one-time genial doctor to a shadow of his former self. At noon today he became unconscious and at 3.30 he passed quietly away.

Meteoric Career.

The city of Toronto has had her due share of meteoric careers, but it is very doubtful whether the last quarter of a century can show a stranger combination than Dr. Nesbitt, one-time member of the provincial legislature, candidate for local majoralty honors and president of the defunct Farmers' bank. William Beattie Nesbitt, B.A., M.D., was born on a farm up in Oxford county some 45 years ago. At the age of 19, after completing a preparatory education at Picketing, he came to Toronto and enrolled as an art student in the university of Toronto. He studied medicine at Toronto and John Hopkins universities. During the early 90's, Dr. Nesbitt's political aspirations commenced to assume definite form. With the assistance of Richard Armstrong, a well known barrister, he formed a Conservative association, whose club on King street became a great rallying point for the young element of the party. The organization of the Young Conservative association followed and in a keen election for the mayoralty Richard Armstrong defeated J. Caster Hopkins, president of the Empire club. During his first session in parliament which was coincident with the retiring term of the Sir George Ross regime, Dr. Nesbitt was, as usual, very aggressive and his speeches following the election of Sir James Whitney's government indicated beyond question that he felt he was entitled to a portfolio in the new cabinet.

First Real Defeat.

He was appointed to the vacant registrarship of West Toronto. As was inevitable this sinecure rapidly became irksome to the man whose blood was fired with a never sated lust for public life and even before handing over his resignation he began to dabble once more in provincial and municipal politics. Then putting all the energies and artifices in his possession to the mayoralty contest of 1908-9 he met his first real defeat—a defeat which marked the commencement of steady reversals.

During all these years he had been dipping into a diversity of business ventures, in the majority of which he, as well as his friends, became losers. As a promoter and organizer he had some ability, but here his effectiveness ended. When it came to the actual operation of any manufacturing plant which his genius had organized, his usefulness was at an end. Strangely enough, very few of the doctor's friends who lost money by backing his business schemes bear him any illwill. The first industry with which Dr. Nesbitt was intimately associated was the C. H. Hubbard Dental Manufacturing company, which his father-in-law had founded and built up very successfully. Another scheme which went to the wall was the establishment of a linen mill, the first of its kind in Canada, in the town of Bracebridge. The company was reorganized after the doctor dropped out and the mill was reopened with bright prospects. His latest venture was the Farmers' bank and the Keeley mine which ended so disastrously for him and so many others and which led to criminal charges against him, his flight to Chicago, his arrest there and his return for trial here. The case was only yesterday adjourned until next month on account of the doctor's illness.

Death Quashes Conviction.

(By Daily News Leased Wire.)

TORONTO, Jan. 31.—Basing his application on various grounds, H. H. Dewart, K.C., moved to Osgoode Hall this afternoon before Justice Middleton to quash the conviction of Dr. Beattie Nesbitt. W. G. Thurston, K.C., appeared for the crown. His lordship reserved judgment.

This motion was made an hour before Dr. Nesbitt's death.

Indictments Quashed.

(By Daily News Leased Wire.)

TORONTO, Jan 31.—An hour before Dr. Nesbitt died, Judge Middleton quashed the five indictments on which he was to have been tried, his lordship deciding that the charges of making fraudulent returns to the government as president of the Farmers' bank upon which Dr. Nesbitt was extradited were not cited in the criminal code.

CONSTABLE ROOKE STILL IN PRECARIOUS CONDITION

(By Daily News Leased Wire.)

DAUPHIN, Man., Jan. 31.—Although feeling slightly better today, Manitoba Mounted Police Chief Constable Charles Rooke, who was shot through the chest last Sunday morning, still lies in the general hospital in a very critical state. The one year old child which was killed on Monday was buried today by the local undertaker, being buried under its mother's maiden name of Chisyk.

POND D'OREILLE SURVEY NEAR END

Railway Surveyors at Columbia Gardens on Second Survey of New Line

(Special to The Daily News.)

COLUMBIA GARDENS, Jan. 31.—The surveyors who are surveying for the new C. P. R. line which is to go through this section of the country are now camped about a mile below Columbia Gardens station. They expect to survey along the east bank of the Columbia and will be stationed here abobut three weeks. Nearly a year has elapsed since they came into this section of the survey, having worked from Trail, B. C., through the Gardens, up the Pend d'Oreille and out through the Metaline country. They are now on their way back to Trail on the re-survey.

R. Wagner and A. Beaumont were Trail visitors.

H. C. Carr of the Okanogan (Wash.) country, is hauling wood from the Gardens into Trail.

Muir Brothers of Fruitvale, are falling and hauling logs from Mrs. Lietch's property for the sawmill at Fruitvale.

R. Binnie is taking timber into the Fruitvale sawmill.

EARL BEAUCHAMP AS GOVERNOR-GENERAL

(By Daily News Leased Wire.)

New York, Jan. 31.—A London cable to the Herald says: "It is rumored that Earl Beauchamp, one of the few Liberal peers, will succeed the Duke of Connaught as governor-general of Canada.

William Lygan, seventh Earl Beauchamp, who is spoken of as the Duke of Connaught's successor, was born on Feb. 20, 1872, and succeeded his father in 1891. He married in 1902 Lady Lettice Grosvenor, daughter of the late Earl Grosvenor, and sister of the second Duke of Westminster. He has two sons and four daughters. He was mayor of Worcester in 1895 and governor of New South Wales from 1899 to 1900. He was lord steward of the household of King Edward.

VOTES FOR WOMEN ON PUTTING GREENS

(By Daily News Leased Wire.)

Birmingham, Eng., Jan. 31.—The militant suffragettes of Birmingham today turned their attention to the destruction of the putting greens on the golf course. In some cases the greens were torn up while on others the words "votes for women" were burned into the grass with strong acids. All the greens must be re-turfed.

HOUSE RESUMES NAVAL DEBATE

Only One Speech from Government Benches

NEW WESTMINSTER HARBOR BOARD

Government Wants Lower Insurance Rates for St. Lawrence

(By Daily News Leased Wire.)

OTTAWA, Jan. 31.—After an adjournment of a fortnight the debate of the government naval proposal was resumed in the commons today. Speeches were made by E. B. Devlin, W. F. Maclean, Hon. Dr. Boland and O. Turgeon, who did not finish. Apart from Mr. Maclean, no speeches were made from the government benches, and it is understood that no more ministerialists will be heard from on the resolution stage. Liberals say that they have 25 speakers ready to go on, so that the prospects are that it will take several days of steady talking before a discussion of the bill proper is reached. In his speech today Mr. Maclean expressed the hope that the two sides would come together on the contribution, but declared himself to be in favor of a Canadian navy as a permanent policy. Dr. Boland spoke at length to prove that there is no emergency. He objected to the proposal that Canada should seek a vote in imperial affairs. He said that this policy involved the political entity of the Dominion and would result in friction and the ultimate disruption of the British empire.

Mr. Devlin and Mr. Turgeon followed the customary lines of the opposition speakers. The house rose at 11 o'clock.

Internal Elevators

W. A. Buchanan of Medicine Hat read a despatch from Fort William to the effect that it is the intention of the government to go in for a system of internal elevators with the government in the work of providing them.

Hon. George E. Foster said that he had noticed the article. The writer had shown a good deal of ingenuity in extending any information he might have had. The government has reached no conclusion in the matter and up to the present time it might be said that there is nothing to report.

W. E. Knowles of Moose Jaw again inquired as to possible amendments to the Grain act. Mr. Foster said there would be a few but it was not propose dto extend the list of places at which sample markets would be established. He could not say what action would be taken in regard to the establishment of different boards of survey, but provision would be made for the inspection of grain at milling points when it is considered advisable.

Rates on Grain

W. F. Maclean called the attention of Mr. Foster to the enormous increase in the ocean freight rates on grain. He wanted to know if the government proposed any relief in the way of subvention.

Mr. Foster replied that the matter had been brought to his attention by the Toronto board of trade which has established the fact that rates have been increased considerably. Whether the rates are unreasonable it was impossible for him to say.

Canadian Lloyds

Hon. Rodolphe Lemieux asked if the government had received the Montreal board of trade resolution dealing with the diversion of grain traffic to the United States owing to the high insurance rate on the St. Lawrence. He understood that Mr. Foster had recently stated that the government would be willing to assist in the establishment of a Canadian Lloyds. Mr. Lemieux asked if any action had yet been taken.

Mr. Foster in reply said that the question of insurance rates to Canadian ports compared with rates to American ports had for the last year engaged the attention of Hon. J. D. Hazen and himself. This was a very difficult question but he could say that they had succeeded in securing a great deal of information. The government he said, is thoroughly in sympathy with any measure which may be taken to secure a more reasonable insurance rate for the St. Lawrence route. At the same time it is up to the shipping and exporting interests to take the first step toward some practical methods. Any such effort would be certain of the help and sympathy of the government, but to what extent, he was not prepared to say.

Naval Debate Resumed

The debate on the government's naval resolution was then resumed by E. B. Devlin, Liberal member for Wright. He said that when the debate was suspended a fortnight ago those in favor of the resolution were endeavoring to persuade the house that an emergency exists. They seemed to think that Great Britain is in danger. The debate is now resumed at a time when the waters of international politics are as calm as a millpond in summer; at a time when Great Britain and Germany are working together to preserve the peace of Europe. It was lucky for Mr. Borden that such a situation exists because he would now use the money for the development of the country and for

(Continued on Page Four.)

FIRST DIVISION OF SESSION

Motion Ruled Out of Order and Parker Williams Appeals to House.

(Special to The Daily News.)

VICTORIA, B. C., Jan. 31.—A pretty demonstration of politics as the game is played, constituted the interest focussing feature of today's legislative proceedings. The moves were by Parker Williams and the prime minister, honors resting with the latter, although Mr. Williams through the episode is richer in knowledge of the fine points of the game. It was in connection with his resolution proposing an investigation of conditions relating to the Extension and Cumberland colliery strike that the cross play of fineness developed. The motion was seemingly made with expectation that it would be ruled out of order for a parliamentarian of Mr. Williams' experience could scarcely be ignorant of the fact that it is beyond the prerogative of any private member to initiate action involving an expediture of public funds and that commissions of inquiry are not conducted without price and that its rejection might subsequently be presented to the communities concerned as a grievance against the government especially if record of the matter found no place on the journals of parliament. Speaker Eberts read the resolution with notable care. "I should like the introducer to permit this resolution to stand over," remarked the speaker at length, "I am not altogether sure it is in order and would like time to look into it."

Mr. Williams objected to postponement of action over three days.

"I do not want to do so if the resolution is in any sense permissable," the speaker said, "but if the honorable gentleman presses me for an immediate decision I must rule the resolution out of order. It so seemed to me at first glance but I had hoped to give it the benefit of any possible doubt."

"If the object the member for Newcastle has in view is to secure discussion on the strike situation at Extension and Cumberland, suggested Sir Richard McBride, "I can assure him there is no desire on the part of the government to defeat any proposals of that sort he may bring forward. At the same time it is necessary that we observe the rules of the house and it is well known that resolutions leading up to an expenditure of public money may not be introduced by a private member without authority from the government to do so."

Mr. Williams stated that "rather than have this course adopted he would prefer that the matter should stand over until Monday," but did so under protest. The protest was promptly resented by the speaker. "If that is the line of action the honorable member adopts," said he, "I will give my ruling immediately. It is that the resolution is out of order."

"On what grounds," asked Mr. Williams.

"On the ground that it necessarily involves the expenditure of public money and therefore could only originate with the crown," said the speaker.

"Have I no right of appeal?" pursued Mr. Williams.

"You have, of course, the right of appeal to the house from my ruling," said Hon. Mr. Eberts.

"I then take that course," said Mr. Williams.

The speaker promptly read the resolution and formally repeated his ruling thereupon and his reason therefor and stated that from this ruling an appeal was made to the house and put the usual question "Shall the chair be sustained." The chair was sustained by virtually the whole house, only Mr. Williams and his colleague, Mr. Place, voting negatively. "Names," demanded Mr. Williams energetically, "Names." "The names," requested the prime minister quietly, where at Mr. Williams smiled, and the first division of the session was formally recorded.

It will be recalled that the prime minister offered to assist his numerically handicapped opponents in securing record of divisions if Mr. Williams would withdraw his resolution of a few days ago which proposed to amend the house rules, and his resolution was voted down. The premier's magnanimity was therefore unexpected and somewhat upset the Socialist leader's tactical line of action.

The bill providing for correction of clerical errors in the Bulkley valley official map passed second reading, went through committee and was reported without amendments, the report adopted and the bill set for final reading on Monday. Just prior to the rising of the house the minister of lands introduced by message a bill redefining the boundaries of Strathcona park, this measure aiming at the inclusion of contiguous lands necessary to entry and development of the park and not heretofore provided for in reserve legislation.

KILLED WARDER CONVICT IS HANGED

Farewell Letter From Mother Not Delivered—No Spectators Permitted at Execution

(By Daily News Leased Wire.)

NEW WESTMINSTER, B. C., Jan. 31.—Joseph Smith, convict, walked steadily to the scaffold this morning at 8:30 and met death practically without flinching. He was convicted for his share in the killing of Guard Joynson in the penitentiary last summer. Instructions had been received from Ottawa to exclude outsiders, and there were no spectators save officials and the coroner's jurymen. Smith was 31 years old and his parents live in England. A farewell letter from his mother received last night, was not given to the unfortunate man, for the officials feared it would unnerve him. A year ago Smith was sent up for 10 years. He threw ammonia in the face of a Vancouver shopkeeper and then robbed him.

BIG LAW SUIT LOST BY ALBERTA

Privy Council Gives Judgment for Royal Bank

SIX MILLION DOLLARS INVOLVED

Conservatives Assert Judgment Means Defeat of Sifton Government

(By Daily News Leased Wire.)

LONDON, Jan. 31.—Six million dollars are involved in the privy council judgment in which the Royal bank wins the suit against the Province of Alberta, the province to pay the costs. The judicial committee of the privy council gave judgment today in the celebrated Great Waterways case requiring the province of Alberta to pay all costs.

The Sifton government passed a statute in 1910 confiscating the proceeds of bonds amounting to $6,000,000 then standing in the Royal bank. The privy council declares this statute ultra vires and gives judgment on all points for the bank. It will be remembered that the money which formed the subject of this litigation was obtained from the sale of bonds of the Alberta & Great Waterways Railway company, being the guarantee of the province of Alberta. Subsequently when A. L. Sifton retired from the chief justiceship and became premier of Alberta he obtained the passage of an act by the legislature confiscating this money to the general revenue of the fund of the province, thereby effectually preventing the carrying out of the railway enterprise for which the money was obtained. The Royal bank having been advised that this money was the property of the bondholders refused to honor the check of the government on presentation, whereupon the action just decided was instituted demanding the payment of the amount to the government. The judgment of the privy council justifies the bank in the position which it took in regard to the legislation, the action of the bank in taking the stand which it did for the protection of foreign investors is consequently upheld.

Opinions at Edmonton.

(By Daily News Leased Wire.)

EDMONTON, Alta., Jan. 31.—Opinions on the judgment of the privy council sustaining the Royal bank in the suit against it by the province for $6,000,000 proceeds of sales of the Alberta and Great Waterways bonds deposited in that bank are varied largely by political views of those interviewed. Liberals claim that it merely makes it necessary to safeguard the English bond holders which the government can do, while Conservatives assert that the judgment means ultimate defeat of the administration which they contend should resign at once. Premier Sifton stated: "I have read with interest the report of the decision of the privy council in regard to the appeal of the Royal bank. I was very much surprised at the ground given by the court for their decision, as the bond holders were not in any respect parties to the action and it was generally admitted by everyone that their rights were amply secured by the legislation. Action that may be taken in regard to the matter will be a question for further consideration."

Rutherford Not Surprised.

Ex-Premier Rutherford, during whose administration the Alberta and Great Waterways legislation was passed, said: "I am not surprised at the findings. I voted against the legislation passed by Mr. Sifton, believing it was bad."

Attorney General Cross, who is regarded as father of the Alberta and Great Waterways act, declined to discuss the decision.

Credit Impaired.

A. F. Ewing, a prominent Conservative of this city and twice an opponent of Mr. Cross, said: "Without perusing the full text of the agreement it is difficult to deal with certain phases of the case. It is quite clear, however, that the act, appropriating the Alberta and Great Waterways monies has been declared ultra vires. The first and most important result is the most unfortunate position in which the province is placed. Not only will the direct monetary loss be great, but the credit and prestige of the province will be seriously impaired. Worse, perhaps, than either of these, the whole transaction is thrown back into the melting pot and is in the same state of confusion as when the Rutherford government resigned, as far as any settlement is concerned, the province is probably in a worse position than it was in 1910. Side by side with this, a most extraordinary political situation has developed. In 1910 the then government passed an act and entered into certain agreements which investigation proved to be so honeycombed with bad faith that the government responsible for the act was forced to resign. Another government took office for the express purpose of rescuing the province from the unfortunate position in which its predecessor had left it. It decided on a radical policy of repealing the act and appropriating the money. Now after two years the court of last resort has decided that this policy is illegal and void."

Hon. J. R. Boyle, member of the Sifton government and one of the leaders in unseating the Rutherford government, stated this afternoon: "I would not care to say anything with regard to the Alberta and Great Waterways until I have seen the text of the decision. While it is stated that the decision is against the province I am not in a position to say to what extent it is against the province and can not therefore intelligently discuss the matter."

Bond Holders Get Money.

George G. O'Connor, prominent Liberal leader, said: "The decision in its present form is not in favor of the Royal bank or the Alberta and Great Waterways railway or even the construction company. It is simply a decision that the bond holders are entitled to the money and all the government needs to do is to take up the bonds which I understand are redeemable shortly. The bond holders are entitled to the money and apparently the Royal bank is not entitled to the lien. The judgment is favorable to the province I think, in this respect at least, that it clears the air of any claim by the Royal bank or the construction company. I don't look upon it as an adverse decision to the government at all.

"It was necessary to go to the privy council in order to ascertain the rights of the bank and of the construction company. It is now quite open to the province to go to the bond holders and make arrangements to obtain the money. All that can be said to be lost to the province as a result of the decisions are the cost of the action, inasmuch as it was agreed between counsel that there should be no costs to either party ,even that element of victory for the bank insignificant as it is, disappears."

WOMAN SUFFRAGE DAY OF PRAYER

Special Services to be Held in Westminster Abbey and St. Paul's Cathedral.

(By Daily News Leased Wire.)

LONDON, Jan. 31.—Tomorrow, St. Brides day, has been appointed as a day of special mediation and intercession for the woman suffrage movement at services to be held at Westminster abbey, St. Paul's cathedral and in various cathedrals, churches and chapels throughout Great Britain. A memorial asking everyone, whether interested or not in the suffrage question participate in the service, has been signed by Archdeacon Wilberforce, Dr. Clifford, C. Fleming Williams, Mrs. Bramwell Booth, Canon Scott Holland, Dr. John Hunter, Dr. J. Scott Lidgett, Lady de la Warr, Miss Edith Hanbury Bigland, Mrs. David Macdonald, Mrs. Gertrude Forbes Robertson and other prominent people calling attention to the observance.

WANT MEMBERS TO JOIN MARCH

Suffragettes Anxious to Exhibit Representatives of Woman Suffrage States—Members are Worried.

(By Daily News Leased Wire.)

WASHINGTON, Jan. 31.—Members of congress from the 10 states permitting woman suffrage may be drafted as marchers by the suffragettes for the parade on the afternoon before inauguration day, and those who have heard of the idea are unmistakably scared. The suffragettes believe it would be nice to show off the legislators they helped to elect, but the score of senators and more than 100 representatives do not take that view.

"They would not dare refuse if we asked them," said a suffragette who may be called mildly militant. "Of course, it would be intimidation, but all the same it would give an opportunity for us to see where our representatives stand."

The plan was discussed at suffragette headquarters, and it did not take long for the news to spread. Members of congress who depend on men only for votes freely "joshed" their colleagues who are threatened with invitations to do a little hiking.

CANNOT FORCE RAILWAY TO COMPLETE ITS LINE

(By Daily News Leased Wire.)

OTTAWA, Jan. 31.—"As matters stand townsites can be opened anywhere and lands sold on the prophecies of the future so far as railway development, station location and other facilities are concerned or anything else." Thus succinctly does Chairman Drayton of the railway commission comment on the booming of the western townsites, as in one case that where the Merriam, Saskatchewan, board of trade has applied to the board in regard to the delay of the Canadian Northern railway in completing its line from Edam to Merriam. In the judgment in the case it is noted that land was sold at Merriam by the Canadian Northern railway on the strength of the statement that steel would be carried to it. Now the settlers who took up land and raised their wheat cannot market it. Though anxious to do everything possible in the case, the board has no jurisdiction, as Chairman Drayton states, in the judgment. The board can refuse permission for the opening of a line, the building of a station or bridge, etc., or issue an order for failure to operate when completed and approved, but it cannot under present regulations force a railway to complete its line.

PORT HOPE RECTOR COMES TO CALGARY

(By Daily News Leased Wire.)

PORT HOPE, Ont., Jan. 31.—Rev. Canon Montgomery, M.A., of St. Mark's Anglican church, has accepted the rectorship of St. Barnabas church, Calgary, and leaves for the west in February.

IS STARTLING, SAYS CHANCELLOR

Regeneration of Rural Life Task of Liberals

GREAT EMPIRE WILL HANG ITS HEAD

Condition of Agricultural Laborers Miserable, Says Lloyd George

(By Daily News Leased Wire.)

LONDON, Jan. 21.—"The foremost task of Liberalism in the near future is the regeneration of rural life and the emancipation of the land of this country from the paralyzing grip of a rusty, effete and unprofitable system."

David Lloyd George, chancellor of the exchequer, made this momentous declaration tonight at the annual meeting of the National Liberal club. The land question has been Mr. Lloyd George's hobby and the Conservatives have accused him of being ambitous to introduce the Henry George System of taxation in Great Britain. Recently they had been asserting that the cabinet has sidetracked his scheme, but tonight's speech by the chancellor indicates that the government soon will grapple with perhaps the greatest attempt in its extensive plan of social reform. The unofficial committee Lloyd George selected to investigate the relations between the landlords and the tenants has been bitterly attacked by the Conservative party because its probings were in secret.

Condition of Laborers.

Lloyd George said in his speech tonight that the result achieved by the commission had been startling. Speaking of the agricultural laborers, the chancellor said: "When these reports are published they will prove conclusively that there are hundreds of thousands if not millions of men, women and children living under conditions with regard to the wages, housing and the rest of the labor conditions which ought to make this great empire hang its head with shame. They will prove by unchallengeable facts that this rich country does not provide decent houses, for the laborers engaged in an occupation which is vital to our very existence."

Lloyd George also denounced what he called the land monopoly of towns.

EXTENSION OF INTERCOLONIAL RAILWAY IN ONTARIO.

(By Daily News Leased Wire.)

OTTAWA, Jan. 31.—Extension of the Intercolonial railway in Ontario is involved in a scheme of the Central Railway of Canada which was explained at a well-attended meeting of senators and members this morning. The proposed line is from St. Rosalie to Montreal and thence to Midland, with a branch to Goderich. It was explained by the promoters that the government road is to be given running rights over the projected line. The bill was up last year and a very interesting feature was a claim that by reason of having acquired old charters, including the ancient Carillon & Grenville road, the company is entitled, to 650,000 acres of land in Ontario and a similar tract in Quebec, all to be located in the Ottawa valley. The Ontario government strenuously opposed a revival of these promotions and the bill was withdrawn.

SPEAKER' DECISION RESCINDED BY SENATE.

(By Daily News Leased Wire.)

OTTAWA, Jan. 31.—There was an unusual occurrence in the senate this afternoon when a ruling by Speaker Landry was appealed from and rescinded by a majority vote. Senator Power moved that the minister of justice be asked if a report from the clerk and the recommendation of the speaker must precede the appointment of charwomen, sessional messengers, typewriters and other temporary employees of the senate. Senator Thompson moved an amendment that the question be struck out and that the senate affirm the correctness of an opinion from the justice department given in 1910, which intimated that such recommendations were necessary. The speaker said the amendment sought to override a ruling he gave some time ago. He further declared Senator Thompson's amendment was out of order. Senator Thompson appealed from the ruling, which the senate decided not to sustain.

ELOPED FROM ENGLAND; WILL BE DEPORTED

(By Daily News Leased Wire.)

TORONTO, Jan. 31.—O. G. King, who hails from Edinburgh, Scotland, will leave for that city as soon as the immigration authorities have decided to deport him. King came to Toronto with a woman whom he claimed as his wife. Lately the local police were asked to serve papers on him of notice of divorce proceedings against him in Edinburgh started by his wife, who claims that he deserted her and left her penniless. The Toronto police investigated, with the result that they have recommended deportation. In the papers the police have, it is alleged that the man absconded with $1900.

Active Preparations to Resume Hostilities

(By Daily News Leased Wire.)

LONDON, Jan. 31.—The Balkan allies and the Turks are making active preparations to resume hostilities in southeastern Europe. The delegates of the allies to the peace conference here are saying farewell and packing their baggage preparatory to departing from London. A news agency despatch received here today from Constantinople reported that the Turkish delegates had been ordered home but the command has not yet been received here. It seems that only the good offices of the powers can avert a further resort to arms but thus far these apparently have failed.

Even at this late hour each side to the dispute is accusing the other of bluffing. The Turks declare that in their note to the powers on Thursday the allies were given greater concessions as a basis for resuming the peace negotiations than they had expected to be made them at the commencement of the conference. The allies practically admit this, but they say what would have been acceptable even a fortnight ago can not now be entertained and that the Turkish game obviously was to lead them by the nose for months counting on the allies' financial exhaustion and hoping that complications will arise to favor Turkey. Dr. Daneff, head of the Bulgarian delegation, said today that the feelings of the Balkan population must be considered. Excitement among them, he declared, had reached the highest degree against their "fraudulent treatment" by a handful of Young Turk conspirators, who had attempted to play with the decision of Europe and the honor, prestige and lives of the Balkan people.

A comparison between the vatican and the Mussulman holy shrines in

(Continued on Page Five.)

BOOKSTORE NEWS

China and Glassware Sale

Odds and Ends at Less Than Cost

Big Reductions in All Lines Excepting Cut Glass

A Special Line of Tea Pots, Pitchers, Etc., at 30C.

See Our Window

Canada Drug & Book Co. Ltd.

Phone 81 Nelson's Pioneer Drug Store P.O. Box 502

Agents for the Remington Typewriter :: Mail Orders a Specialty

Victor Victrolas

His Master's Voice

ARE WITHOUT A DOUBT THE BEST ENTERTAINERS IN THE WIDE WORLD.
THE RANGE OF DIFFERENT KINDS OF MUSIC IS CERTAINLY WONDERFUL.

INSTRUMENTAL MUSIC.

Here are a few of the different instruments that are reproduced by these machines:
Accordian. Banjo. Chimes. Clarionet. Cornet. Flute. Guitar. Harp. Instrumental Duets Trios, etc. Orchestra Bells. Ocarino. Piccalo. Piano. String Quartets and Trios. Trombone. Violin. Violincello. Whistling. Xylophone. As well as Band and Orchestra Selections.

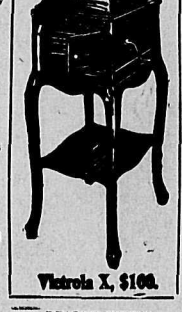

Victrola X, $100.

PRICES FROM $20.00 to $250.

VOCAL MUSIC.

On the Victor list are to be had records by Seventy-Eight of the best singers in Grand Opera today.

Also a tremendous list of Artists who sing Classical, Popular and old-time favorite Songs.

In fact, there is hardly anything in music that cannot be on the Victor list.

LET US HAVE YOUR NAME AND ADDRESS AND WE WILL MAIL YOU THE MONTHLY RECORD SUPPLEMENTS.

MASON & RISCH PIANO M'F'G'RS

407 BAKER STREET, NELSON, B. C.

TO CURE COUGHS & COLDS

Mathieu's Syrup

of Tar and Cod Liver Oil

not only stops a cough but cures it. Its tonic and restorative properties enable the system to permanently throw off a cold.

35c for large bottle.
Sold everywhere.

J. L. MATHIEU CO., Prop., SHERBROOKE

MATHIEU'S SYRUP OF TAR & COD LIVER OIL

Western Agents, FERGUSON BROS., 123 Bannatyne Ave., Winnipeg.

Cheap Buy on Baker Street

We have 50 feet revenue-bearing in the centre of Business Section which we can offer for

Ten Days Only at $12,000 on Easy Terms

This is the cheapest centrally located piece of business property on the market today, $240 per front foot.

We feel confident we can resell in short time for at least $300 per foot.

Would like to form a small syndicate to take this up. Will you come in, and for how much?

See us at once. Business property is going away up.

McQuarrie & Robertson

Ward Street General Brokers Nelson, B. C.

Happenings In The Heart Of The British Empire

A large number of guests will be entertained at Windsor Castle by the King and Queen during their stay at that royal residence which will last for from two to three weeks and the King will have his last shooting parties for the season, which ends on *February 1, in Windsor Great park*, the coverts of which are likely to provide excellent sport. Wednesday, January 22, was the 12th anniversary of the death of Queen Victoria and on that day the royal mausoleum was visited by their majesties and most of the members of the royal family, and man of the general public who were admitted by tickets during the afternoon.

Death of a Peer

The death has occurred of the Duke of Abercorn, one of the three members of the British peerage, who had the distinction of being a peer in each of the three kingdoms of England, *Scotland and Ireland. He was the* holder of seventeen titles, including the French dukedom of Chatelherault. He sat in the house of commons as leader of the North of Ireland Unionists for 20 years, while known as the Marquis of Hamilton, and on succeeding his father in 1885 to the dukedom took his seat in the house of lords. He occupied many of the most important positions in the royal household and was one of King Edward's most intimate friends, both before and after his accession. The chairmanship of the Chartered Company of South Africa was the greatest of his business enterprises, during which he did much with Cecil Rhodes to foster the great imperialistic policy. The duke died in his 75th year at his London residence and is succeeded by his eldest son, the Marquis of Hamilton, M. P., for the city of Londonderry.

National Memorial

A committee, the first four members of which are Lord Haldane of Cloan, the Marquis of Lansdowne, Lord Roberts, V. C., and Admiral Lord Beresford, at once stamps it as connected with a cause of national interest. Such a committee has just been appointed with the lord mayor of London, Baron Rothschild and Lord Revelstoke as hon. treasurers to raise a suitable national memorial to the late field marshal, Sir George White, "the man who kept the flag flying at Ladysmith, South Africa." The late field marshal was on the active list of the British army for the long period of 59 years, and took leading parts in the seven campaigns from the Indian Mutiny to the last South African war. A memorial to one of England's great soldiers who had fought in many lands will probably be supported by Britishers in all parts of the empire.

A Record

In all probability before the present year comes to an end there will be by far the largest number of battleships in course of construction ever known in Great Britain. There were at the commencement of 1913, 12 British battleships being built. Mr. Churchill is pledged to lay down six more during the year and if the three from Canada and one from the Malay States are added, a total of 22 firstclass battleships all in course of construction is found to exist. In addition, six firstclass ships are being built in Great Britain for foreign powers.

Invention Revolutionized Traffic

Probably few people who have made use of or enjoyed the pneumatic tyre either on motor car, carriage or bicycle, have ever heard of the name of its inventor. In the days of the solid and cushion rubber tyres R. T. McCredy, an Irish cyclist, invented and used, but did not patent his air cushion tyre, and what only 30 to 40 years ago seemed to effect the comfort of a few cyclists has been the cause of the adoption of all motor road traction and without its use the aeroplane could not make a safe landing after a flight. A few days ago McCredy celebrated his silver wedding at Dublin, a numerously attended gathering from all parts of Great Britain honored the inventor. Lord Northcliffe presided and in presenting him with handsome and valuable souvenirs of the occasion said it was very difficult to realize what Mr. McCredy's invention had done for the happiness and benefit of people throughout the world.

Underground Railway 50 Years Old

It is difficult to realize that only a few days over 50 years ago there was no such thing in the world as an underground railway line. It was on January 10, 1863, that the first section of London's Underground railway, extending from Paddington to Farringdon street city was opened for public service, and proved that what had previously been considered insurmountable difficulties had become ordinary engineering feats. The arrangements were somewhat primitive, the first-class carriages had roofs and *were lighted with oil lamps and the* third-class carriages consisted of pen trucks with boards for seats. In 1863: steam driven trains every ten minutes. Fares, 1st class, 12 cents; 3d class, six cents. Passengers in first 12 months, 9,500,000. In 1913: Electric driven and lighted trains, 30 each way per hour. Fares 1st class, four cents, 3d class, 2 cents. Number of passengers carried in 12 months of 1912, 101,000,000. The Metropolitan railway was also the first railway company to light their trains by gas lamps, to adopt the block system of signalling and, what will seem more surprising to many of the younger travelers they were the first company to allow smoking on any trains, for which they first set apart two or three compartments in each train, up till about 1870 smoking was strictly prohibited in all railway stations and platforms and in all trains.

General News Items

There are just over 500 vessels which are registered as belonging to the port of Cardiff in South Wales and from figures just issued for the year 1912, owing to the extraordinary demand and high freight rates the ship owners have been making large fortunes, it is stated that the 500 vessels have cleared a profit of nearly $25,000,000 in the 12 months.

Rev. J. H. Ellis, formerly rector of Stockton, a village in Wiltshire, has left his fortune of $600,000 (subject to his wife's interest for her life), to be divided between the Bishop of London fund, the St. Alban's fund, the East London Church fund and the University of Cambridge.

The most coveted war decoration, the Victoria Cross, to be found in the possession of men in almost every walk of life, but the funeral of a taxicab driver, V. C., has a peculiar sound about it. Private Hitch, who won his V. C. for his service in the heroic defence of Bork's Drift in the Zulu war in 1870, when 100 men of the gallant 24th (now known as the 24th South Wales Borderers) successfully opposed 4000 Zulus. He died a few days ago and was accorded full military honors at his funeral, which took place at Chiswick, a large number of taxicabs were driven in the funeral procession as a mark of respect to the heroic driver.

A remarkable price has recently been paid for a miniature black Pomeranian dog, which was the property of Mrs. Bowler of Purley, Surrey. It had won six championships in England and was takin all the best prizes in this season's American shows. The dog weighed three pounds and was sold for $5,000, which works out at just about $1.50 per ounce.

Football

A football tour that will be handed down as the greatest in the history of Rugby football has just been brought to a close, the final game being played at Twickenham near London in the presence of nearly 50,000 spectators, against the combined strength of the whole of England, and resulted in a win for the South African team by one try and two penalty goals—9 points, to England, 1 try—3 points. "The Springboks" have, since they arrived in England from South Africa, played 26 of the strongest combinations that could be formed in England, Scotland, Ireland and Wales, and have won 23 and lost three of the matches. The points scored by the Springboks in the 26 matches totalled up to 403, while only 96 were scored against them. They won all four of what are known as the International *games with teams representing Eng*land, Scotland, Ireland and Wales, and the three teams that were fortunate enough to beat them were London, Newport and Swansea and on these three games the margin of points in their favor amounted only to 11.

Neave's Food

FOR INFANTS

Will Bring Your Baby Safely Through The First Year

"We put our Maurice on Neave's Food when he was one week old, and he never tasted anything else until his first birthday. Hundreds of people have stopped me on the streets and in the stores to ask how old he was and what he was fed on. He has never had a day's illness and is one of the bonniest boys I have ever seen".

Mrs. J. W. PATEMAN,
34 Harriet St., Toronto.

Neave's Food is sold in 1 lb. air tight tins by the Canada Drug & Book Co., Limited, Nelson, B. C., and all other druggists in Canada.

Free to Mothers—Write for free tin of Neave's Food and copy of our Helpful book "Hints About Baby", to the Canadian Agent — EDWIN UTLEY, 14 Front Street East, - TORONTO. (Mention this paper.) 39B

Mfrs. J. R. NEAVE & CO., England.

WHY KEEP ON COUGHING?

Here Is A Remedy That Will Stop It

Do you realize the danger in a neglected cough?

Then why don't you get rid of it?

Yes, you can shake it off, even though it has stuck to you for a long time, if you go about it right.

Keep out in the fresh air as much as you can, build up your strength with plenty of wholesome food, and take Na-Dru-Co Syrup of Linseed, Licorice and Chlorodyne.

This reliable household remedy has *broken up thousands of hacking, per*sistent coughs, which were just as troublesome as yours, and what it has done for so many others it will do for you.

Na-Dru-Co Syrup of Linseed, Licorice and Chlorodyne contains absolutely no harmful drugs, and so can be given safely to children, as well as adults. Your physician or druggist can confirm this statement, for we are ready to send them on request a complete list of all the ingredients.

Put up in 25c. and 50c. bottles by the National Drug and Chemical Co. of Canada, Limited. 317

NEGRO MARRIES WHITE CHILD

Minister Ought to be Tarred and Feathered—Georgia Representative Denounces Law

(By Daily News Leased Wire.)

WASHINGTON, Jan. 31.—In a speech which received the close attention of the house yesterday, Mr. Rodenberry of Georgia, deplored intermarriage between the white and negro races and denounced the white minister who recently married a Chicago negro, 42 years of age, to a white girl of 16 years. The Georgia member said that such occurrences sometimes tempt men too much. Waving a copy of the marriage certificate in this case he shouted: "My God! that the laws of any civilized state should permit a bestial brute to have sanctioned by law *his wedlock to such a child.*"

Mr. Rodenberry who recently stirred the house with a denunciation of the marriage between Jack Johnson and a white woman, today said that another case even more "disgraceful had come under his notice." He referred to the marriage at Niles, Mich., of George F. Thompson, a negro, and Helen E. Hanson, a white girl both of Chicago. The ceremony he said, had been performed by Charles Ager, "a minister of the gospel—a white minister at that—who incidentally ought to be tarred and feathered and sent into exile.

"This girl is the only daughter of a widow, *who conducted a grocery* store," the Georgian said. "According to the newspapers, she helped her mother around the store when not attending school. She wears her hair done in a braid, and also wears short dresses."

Mr. Rodenberry declared the reported manner in which the negro had "bought the child candy," finally persuading her to go with him to the home of a negro friend, where she was kept all night.

"She took with her the doll the negro had bought," exclaimed Mr. Rodenberry with clenched fists." Think of it! A 42-year-old negro can take a child of this age to a negro home, keep her all night, then wed her—to escape the violence of the brave men of the city." The negro, he said, was arrested after the marriage and the girl was now apparently in a dying condition, while Thompson was held for abduction.

Hinting strongly at more summary punishment, the Georgia member said: "You may understand it, gentlemen, but it passes my comprehension that the black brute who abducted this child, bound her in wedlock, and after outraging her, left her dying in a negro home, could ever find lodgment in a mere jail or confinement in police barracks. As abhorrent as mob law is, men who are human can be tempted beyond endurance.

"I appeal for the laws of the state to prevent this danger and outrage Let the people of the States pray their legislators to prevent our weak, helpless women from becoming victims of such brutality and repulsive legal marriages, which cannot but impair our civilization and lead finally to violence and vengeance which lovers of law and order must deplore.

"If the state does not act," he concluded, "I suggest to this house that it will be well to pass my bill making illegal such intermarriage."

ARBITRARY POWER FOR COMMITTEE

Proposal That Members of Unions Should Not be Consulted Before Ordering Strike

(By Daily News Leased Wire.)

LONDON, Jan. 31.—The Amalgamated Society of Railway Servants, the General Railway Workers union, the Pointsmen and Signalmen's society ,have put forward a scheme. They *propose to set up an executive com*mittee of 24 members in whose hands absolute power will be vested. This council will not only be entitled to declare a general railway strike, but will be permitted to call out all railway employes without first taking a ballot of them or consulting them in any way. The scheme in effect will give the executive life and death powers over the whole trade and commerce and social life of the country, and deliver the rank and file into the hands of a labor boss. It is possible that the railway men, in appreciating this fact, will refuse to ratify the scheme which has been submitted to conferences of the three unions concerned. This scheme, to all intents and purposes, will nullify the whole existing procedure for discussing hours of work, wages and conditions of development generally under the conciliation boards which were established in 1907 and whose work was indorsed by the royal commission which was appointed after the strike of 1911.

FIREMEN ARE IMPLICATED IN ARSON TRUST

(By Daily News Leased Wire.)

CHICAGO, Jan. 31.—Several firemen today were implicated as members of the arson trust by an informer who was interrogated at the states attorney's office. This is the first suggestion of collaboration between firemen and members of the ring. According to the information firemen were pad to designate the location of fires so that the work of the public fire insurance adjusters who worked in conjunction with "torch bearers" and other members of the trust, might be expedited.

It is said that several firemen will be called to the states attorney's office within the next few days and be interrogated.

SUFFRAGETTE WANTS TO INTERVIEW KING

(By Daily News Leased Wire.)

LONDON, Jan. 31.—A remarkable feature of the case heard at Lambeth yesterday against a suffragette was a statement by the defendant. She declared her intention of attempting to have an interview with the King. The woman broke windows at Lambeth palace, the residence of the Archbishop of Canterbury, but the archbishop refused to appear against her, saying it would only assist her to gain notoriety.

LION AND LEOPARD IN BALL ROOM

Princess Makes Sensational Entrance —Drives Roman Chariot onto Floor Guests Prepare to Flee

(By Daily News Leased Wire.)

LONDON, Jan. 31.—A despatch to the Daily News from Rome says: A great sensation was caused at yesterdays' skating ball at one of principal hotels here when the Princess Albert Radziwill, a prominent society leader, formerly Miss Dorothy Deacon of New York, entered the crowded ball room seated in an ancient Roman chariot, decorated with flowers and illuminated with electricity. She was drawn by a team of prancing horses which the princess drove with one hand, while with the other she led a lion and a leopard chained together.

"Despite the attendance of a lion tamer armed with a whip and a revolver, the wild beasts were very restive and caused the frightened horses to shy several times, while the amazed and alarmed guests crowded around in the doorways ready to seek safety in flight.

"After a great deal of difficulty the princess managed to drive the chariot into the centre of the ball room. The tamer kept the beasts under control, but the guests were required not to applaud is the beasts get out of hand through a panic. With equal difficulty the princess left the ball room with her dangerous escort."

KENORA DEFEATS STRATHCONA

(By Daily News Leased Wire.)

KENORA, Ont., Jan. 31.—What was unquestionably the best game of sterling hockey here for some time was played off in the Victoria rink tonight, when the Kenora team defeated the *Strathcona aggregation* from Winnipeg, 14-6.

STEAMSHIP SERVICE FROM MONTREAL TO VANCOUVER

VONCOUVER, B. C., Jan. 31.—A company of Vancouverites, headed by E. H. Heaps, is planning a new steamship service from Montreal to Vancouver by way of Panama.

When "Work" Becomes "Labor"

There's Something Wrong. Dr. Morse's Indian Root Pills Will Right It.

Thousands of Women feel just like this.

When it seems as if you simply could not bear up any longer it is high time to look for the cause of the trouble —and *the remedy.* In an astonishingly large number of cases the real cause of woman's misery is found to be constipation, and the remedy that always cures is *Dr. Morse's Indian Root Pills.*

Neglect of the daily movement of the bowels, so necessary to health, soon poisons the whole system from the impurities retained in the body. *Headaches, indigestion,* biliousness and lassitude follow, and often more serious female disorders are brought on or aggravated.

Dr. Morse's Indian Root Pills not only regulate the bowels, but they stimulate kidneys and skin as well to throw off waste matter and purify the blood. The result is quickly apparent in the disappearance of the headaches and biliousness, and the return of health and vigor. Thousands of women all over the world owe their present good health to *Dr. Morse's Indian Root Pills.*

Made by W. H. Comstock Co., Ltd., Brockville, Ont., and sold by all dealers at 25c a box. 3

Seldom See

a big knee like this, but your horse may have a bunch or bruise on his Ankle, Hock, Stifle, Knee or Throat.

ABSORBINE

Before After will clean them off without laying the horse up. No blister, no hair gone. $2.00 per bottle delivered. Describe your case for special instructions and Book 8 E free.

ABSORBINE, J.R., liniment for mankind. Removes Painful Swellings, Enlarged Glands, Goitre, Wens, Bruises, Varicose Veins, Varicosities, Old Sores, Allays Pain. Price $1 and $2 a bottle at druggists or delivered.

It is spelled A-B-S-O-R-B-I-N-E and Manufactured only by W. F. Young, P.D.F., 448 Lyman's Building, Montreal, P.Q.

Also furnished by Martin Bole & Wynne Co., Winnipeg, The National Drug and Chemical Co., Winnipeg and Calgary, and Henderson Bros. Co., Ltd., Vancouver

SUFFERED AGONY FROM DYSPEPSIA

"Fruit-a-tives" Makes Wonderful Cure

N. C. STIRLING, Esq.

GLENCOE, ONT., Aug. 15th, 1911.

"So much has been said and written about "Fruit-a-tives" that it might seem unnecessary for me to add my experience.

But "Fruit-a-tives" were so beneficial to me when I suffered with distressing Dyspepsia, that I feel called upon to inform you of the remarkable and satisfactory results I have had from using them.

Dyspepsia and Indigestion as everyone knows, can give you more uncomfortable hours and days than most common complaints.

"I am glad to be able to say to you that although in the past I suffered excruciating agony with Dyspepsia, I am now in perfect health.

"Fruit-a-tives" accomplished the desired result and I have to thank them for my very favorable and satisfactory state of health" N. C. STIRLING.

Why don't you try "Fruit-a-tives"? 50c a box, 6 for $2.50, trial size, 25c. At all dealers or sent on receipt of price by Fruit-a-tives Limited, Ottawa.

GANONG'S CHOCOLATES

G. B. Brand
And
Duchess Brand

FANCY BOXES

Sold by all dealers who know good goods.

Ask Your Grocer For

King's Quality Flour

Made From MANITOBA HARD WHEAT

By the Big Mills at Brandon, Man.; Thorold, Welland, St. Catherines, Kenora and Port Colborne, Ont.

Total Capacity, 19,000 barrels of Flour Daily.

Maple Leaf Milling Co., Ltd.

KNOWLER & MACAULAY, Distributing Agents Nelson, B. C.

LET US LOAN YOU MONEY To Buy or Build Houses or Pay Off Mortgages 5% THE CANADIAN HOME INVESTMENT COMPANY

Wood Vallance Block. Phone 175 Nelson, B. C.

The Cost of Living

The enterprising merchant is thoroughly alive to the fact that the high cost of living is in many cases an oppressive burden. He knows that the margin between income and expenditure is often a very narrow one. He buys newspaper space to let people know that he knows. In short, he advertises.

The merchant who advertises has something worth while to tell. That stands to reason, doesn't it, because newspaper space costs money? It will pay you, therefore, to watch carefully the announcements of the stores that advertise. You'll find all the good stores advertising in

THE DAILY NEWS

News of Sport

GRAND CHALLENGE COMES TO NELSON

Ice at Trail in Splendid Condition—Day's Honors Divided Between Rossland and Trail.

(Special to The Daily News.)

TRAIL, B. C., Jan. 31.—The fourth day of the sixteenth annual bonspiel at Trail went through in fine style. The curlers are well satisfied with the ice and some say that it is the best ice they have ever curled on. The honors of the day are divided between Trail and Rossland, the former receiving the most. Archibald's rink of Nelson won the grand challenge cup and first prize.

Chubb's rink of Rossland and Guthrie's of Nelson are in the finals of the all comers series.

Houston's, Tamblyn's and Blackwood's rinks, all of Nelson, are in the semi-finals of the Ewart series, while Buchanan's and Bingay's rinks of Trail and H. W. Atkinson's rink of Rossland are in the semi-finals for the British Columbia curling cup.

All Comers Series.

Rossland rink, W. G. Ternan, 3; H. T. Goodeve, 2; E. Morrison, lead, and G. C. Chubb, skip, defeated Cranbrook rink, F. Topham, 3; C. Pye, 2; J. Glendy, lead, and W. Cameron, skip. Score, 15-14.

Snowdon Series.

Trail rink, C. Tyson, 3; George McLeod, 2; G. W. Thompson, lead, and J. Williamson, skip, defeated Trail rink, W. Forest, 3; S. Butler, 2; K. Grant, lead, and H. Woodburn, skip. Score, 10-9.

Trail rink, Charles Tyson, 3; George McLeod, 2; G. W. Thompson, lead, and J. Williamson, skip, defeated Nelson rink, B. Archibald, 3; D. Proudfoot, 2; George Thurman, lead, and A. Walley, skip. Score, 11-7.

Grand Challenge Series.

Rossland rink, W. G. Ternan, 3; H. T. Goodeve, 2; E. Morrison, lead, and G. C. Chubb, skip, defeated Nelson rink, George Revell, 3; H. W. Jones, 2; W. Astley, lead, and H. Houston, skip. Score, 14-3.

B. C. Curling Series.

Nelson rink, George Revell, 3; W. Jones, 2; W. J. Astley, lead, and H. Houston, skip, defeated Trail rink, R. Truswell, sr., 3; A. R. Babington, 2; F. W. Brown, lead, and L. F. Tyson, skip. Score, 11-10.

Trail rink, A. N. Skill, 3; P. Dunkerley, 2; Rev. Hackney, lead, and T. Bingay, skip, defeated Nelson rink, A. Carrie, 3; J. Smith, 2; J. Thompson lead, and D. Guthrie, skip. Score, 13-9.

Rossland rink, F. J. Harding, 3; C. H. Wallace, 2; G. Kilbourne, lead, and W. H. Atkinson, skip, defeated Nelson rink, Capt. Robertson, 3; F. Deacon, 2; L. B. Reynolds, lead, and Tamblyn, skip. Score, 15-8.

Grand Challenge Series.

Nelson rink, A. Walley, 3; D. Proudfoot, 2; George Thurman, lead, and C. Archibald, skip, defeated Rossland rink, W. G. Ternan, 3; H. T. Goodeve, 2; E. Morrison, lead, and G. C. Chubb, skip. Score, 12-11.

B. C. Curling Series.

Trail rink, Dr. Goghlin, 3; H. Wade, 2; J. Young, lead, and R. Sommerville, skip, defeated Cranbrook rink, F. Topham, 3; Charles Pye, 2; James Glendy, lead, and W. Cameron, skip. Score, 12-7.

Snowdon Series.

Rossland rink, F. J. Harding, 3; C. H. Wallace, 2; G. Kilbourne, lead, and H. W. Atkinson, skip, defeated Nelson rink, George Douglas, 3; A. Williamson, 2; D. St. Denis, lead, and C. D. Blackwood, skip. Score, 13-7.

Corby Cup.

The finals in the Corby cup series are Blackwood of Nelson and Cameron of Cranbrook. Houston and Blackwood are in the finals for the Ewert. G. C. Chubb and rink are winners of the second prize in the grand challenge.

Ewert Cup Series.

Nelson rink, George Revell, 3; W. Jones, 2; W. J. Astley, lead, and H. Houston, skip, defeated Trail rink, J. Forest, 3; J. Craig, 2; A. McLean, lead, and Dr. Thom, skip. Score, 11-7.

Nelson rink, George Douglas, 3; A. Williamson, 2; D. St. Denis, lead, and C. D. Blackwood, skip, defeated Nelson rink, Capt. Robertson, 3; F. Deacon, 2; L. B. Reynolds, lead, and Tamblyn, skip, Score, 12-11.

B. C. Curling.

Nelson rink, George Revell, 3; W. Jones, 2; W. J. Astley, lead, and H. Houston, skip, defeated Cranbrook rink, F. Topham, 3; Charles Pye, 2; James Glendy, lead, and W. Cameron, skip. Score, 4-3. By agreement they played four ends only.

Corby Cup.

Nelson rink, George Douglas, 3; A. Williamson, 2; D. St. Denis, lead, and C. D. Blackwood, skip, defeated Nelson rink, G. Revell, 3; W. H. Jones, 2; W. J. Astley, lead, and H. Houston, skip. Score, 10-9.

Snowdon Series.

Trail rink, Dr. Coghlin, 3; H. Wade, 2; J. Young, lead, and R. Sommerville, skip, defeated Trail rink, M. Sullivan, 3; E. W. Haslewood, 2; D. R. McLeod, lead, and J. Buchanan, skip. Score, 11-6.

Rossland rink, W. G. Ternan, 3; H. T. Goodeve, 2; E. Morrison, lead, and G. C. Chubb, skip, defeated by default F. J. Harding, 3; C. H. Wallace, 2; G. Kilbourne, lead, and H. W. Atkinson, skip.

Hudson Bay.

Cranbrook rink, F. Topham, 3; C. Pye, 2; James Glendy, lead, and W. Cameron, skip, defeated Nelson rink, H. Houston, 3; W. H. Jones, 2; W. J. Astley, lead, and G. Revell, skip. Score, 15-4.

Trail rink, J. Williamson, 3; L. A. Tyson, 2; Dr. Thom, lead, and J. Buchanan, skip, defeated Rossland rink, F. J. Hardington, 3; C. H. Wallace, 2; G. Kilbourne, lead, and H. W. Atkinson, skip. Score, 15-8.

Tuckett Trophy.

Cranbrook rink, W. Cameron, 3; F. Topham, 2; C. Pye, lead, and Capt. Robertson of Nelson, skip, defeated Nelson rink, A. Carrie, 3; J. Smith, 2; J. Thompson, lead, and D. Guthrie, skip. Score, 13-10.

Trail rink, F. Hall, 3; R. Sommerville, 2; J. Craig, lead, and C. A. Milligan, skip, defeated Rossland rink, W. G. Ternan, 3; H. T. Goodeve, 2; E. Morrison, lead, and G. C. Chubb, skip. Score, 11-6.

TRAIL JUNIORS CLASH WITH MIC-MACS TODAY

The Mic-Mac juvenile hockey team will have the Trail juveniles as their guests at one o'clock this afternoon, when they will meet in a hockey game at the rink.

The Trail boys already carry Rossland's scalps at their belts, and the local youngsters claim that they are the coming "champions," which remains to be proven today. The local boys will take the ice as follows: Goal, J. Notman; point, C. Schermerhorn; cover point, W. McVicar; rover, W. Carrie; centre, W. Waldie; right wing, Ferg Wilson; left wing, D. Blackwood; *spare*, A. Simmons.

HOCKEY TEAM AT ROSSLAND CARNIVAL

Both Senior and Junior Teams From Smelter City Will at Rossland Carnival—Curling Banquet.

(Special to The Daily News.)

TRAIL, B. C., Jan. 31.—Arrangements are being made to have the Rossland junior hockey team play the local juniors on Saturday night. This will be a good game, as both teams are evenly matched.

The Trail senior hockey team have accepted the offer of the Rossland carnival association to play there during the great winter celebration. The Trail juniors will also play there, playing Rossland on Tuesday afternoon.

A banquet will be given to the curling teams on Friday night at the Arlington hotel by the Trail curling club.

NELSON AND FERNIE HERE ON MONDAY

One of Best Games of Season Is Anticipated—Visitors Going to Rossland Carnival.

Nelson senior hockey team will clash with Fernie at the skating rink on Monday evening, a telegram from the Crows Nest aggregation notifying Dr. M. J. Vigneux, manager of the West Kootenay champions, to this effect having been received last night.

Fernie tied with Nelson in one game and won in a second played at the coal city a few days ago, and one of the closest games on local ice of the season is anticipated.

The local septet will play Phoenix and Grand Forks after the Rossland carnival, which will be attended by the Nelson boys next week.

The Fernie team will go to Rossland and is playing Nelson en route.

BANKERS TO PLAY Y.M.C.A. HOCKEY SEVEN TODAY

This afternoon at 5 o'clock the Bankers and the Y.M.C.A. hockey teams will meet in their second game this season. The money dispensers have already one game to their credit over the "Y" boys, and with a strengthened line-up the Y.M.C.A. team hope to redeem themselves.

The Y.M.C.A. will line up as follows: Goal, Pitts; point, Oliver; cover point, Nagle; rover, Graham; centre, Turner, right wing, Francis; left wing, Gibbs.

The Bankers will take the ice as follows: Goal, James; point, Steele; cover point, N. B. Cummins; rover, Birkbeck; centre, Johnstone; right wing, Thompson; left wing, Phillips; spare, Forester.

TO TAKE PHOTOGRAPHS ON SILICA STREET SLIDE

The Winter Sports club requests that as large a number as possible be present on the Silica street hill between 2 and 4 o'clock this afternoon, when a photographer will be on hand to take photographs of the hill. The slide has been put in perfect condition by the club and a bumper crowd should turn out and enjoy the afternoon's sport, as well as help toward the success of the photographs.

On Sunday it is proposed by the members of the club to hold a snowshoeing and skiing run, and all those who are interested are asked to hand in their names to H. R. Cramer sometime today.

WANT TEAMSTERS TO WATCH FOR SLEDDERS

The Winter Sports club asks that the teamsters will exercise all care when on and crossing Silica street hill *this afternoon and Sunday afternoon* when large crowds are expected to be using the street for coasting.

PLAY AT "Y."

The Mic Macs will meet Hilton Nagle's team at the Y.M.C.A. this morning.

ROVERS PRACTICE TONIGHT

The Rover hockey team will practice this evening from 7 to 8 o'clock.

KOOTENAY AND BOUNDARY NEWS

ROLLS IN SNOW TO EXTINGUISH FLAMES

Fire in Newspaper Office at Cranbrook—Gasoline Catches Fire While Filling Tank.

(Special to The Daily News.)

CRANBROOK, B. C., Jan. 31.—While filling the tank of the type setting machine in the Prospector office at 11.30 tonight the gasoline caught fire from the burning generator below the machines. T. Turpin received severe finger burns, and he only extinguished the fire on his clothes by rolling in the snow. The fact that the fire hall was only a couple of hundred yards away and the type-setting machine sitting at a large window just off the street, thus affording the firemen an excellent chance to work, is no doubt what saved the building and plant.

The tin which the operator was filling the smaller tank contained several gallons of gasoline and had this exploded the entire contents and building, and most likely the group of frame buildings of which the Prospector is the centre would without a doubt have been destroyed. As it is the damage will not exceed $50 and the publication of their Saturday paper will not be delayed.

Fire Chief Foster has had six calls this month, *which is a quarter of the* calls he had all last year. This morning his services were required at a chimney fire at the residence of J. L. Walker.

HARD TIMES DANCE AT CRESCENT VALLEY

(Special to The Daily News.)

CRESCENT VALLEY, B.C., Jan. 31.—At a well-attended meeting of the Crescent Valley Social club held in the hall last night plans were discussed and arrangements made for entertainments for the coming month. The first card party will take place during the second week in February.

Tonight a "Hard Times" dance will *be held and this promises* to be a big success, as many visitors are expected from both up and down the line.

The cordwood business appears to be on a profitable basis, and the vendors can hardly cope with their orders. The Lester Bros. have recently entered the field and their numerous teams are busily engaged hauling.

Rev. Mr. Sellans has taken up his temporary residence in one of the British Columbia Lumber company's houses.

Mrs. T. S. Richardson will leave today to visit her folks in Montana.

The lately organized band is making rapid strides.

The planing mill of the lumber company continues to do steady work and in spite of the difficulties by the snow and frost it is gratifying to note the *steady stream of cars coming and* going.

W. T. Jones, who has been spending a long vacation in the valley, contemplates entering the taxidermist business.

SLOCAN JUNCTION NOTES

(Special to The Daily News.)

SLOCAN JUNCTION, B. C., Jan. 31.—The Victoria mines at Beasley have resumed operations, after having some renovating down. Their total output last week was approximately 1,000 tons, shipped to the British Columbia Copper company, Greenwood.

The Canadian Pacific Railway company is handling large shipments of coke from the Crows Nest to Boundary smelters. Five thousand tons passed the *junction yesterday.*

O. W. Humphrey paid a visit to Nelson this week, transacting business.

Talbot Negus spent Wednesday in Nelson, returning on Thursday.

Mr. Lewney, from Nelson, is now a resident here. He is bartender for the Kootenay Falls hotel.

The Woman's Auxiliary has decided to hold its meetings fortnightly instead of once a month, which was arranged for the winter months. The second meeting *this year took place on Wednesday last* at the public hall. Mrs. Cecil Patey ably presided. It was decided to pay the synod assessment for the year. The next meeting will be on February 12. Tea was served by Mrs. Ashby and Mrs. Whieldon.

The Bible study class promises to be a live one, judging from the discussion on Wednesday evening at the opening meeting, at which a goodly number was present. The class will meet next Wednes*day evening at 8 o'clock.* The subject will be "The Story of Creation in the Light of Modern Science."

Rev. J. R. Kennedy will conduct services on Sunday next, Feb. 2, at Robson, at 11:15, and at Castlegar in the evening at 7.

News reached A. Willey, the superintendent of the West Kootenay Power & Light company, informing him of the birth of a son and heir. Both mother and child are doing well.

Miss Homer, from Nelson, visited South Slocan for a few days and was a guest at the newly formed Minuet club.

FRUITVALE NEWS

(Special to The Daily News.)

FRUITVALE, B. C., Jan. 31.—The sad news of the death of Mrs. Stainthorpe, which took place on Saturday last, came as a distinct shock to the family and *to the community. Although deceased* had been ailing for some time she was able to be around until a few days before the end came. The immediate cause of death was heart failure, the seizure lasting only about 10 minutes. Mrs. Stainthorpe, with her husband and family, were among the first settlers in the valley, coming here from Winnipeg a little over five years ago, and was highly respected by all who knew her. Deceased leaves a husband and three daughters, *the youngest being about 12 years old.* The funeral took place on Wednesday, the interment being at Trail cemetery. A short service, which was largely attended, was held at the house, many following to the cemetery. The pall bearers were George and Martin Varseveld, R. J. Bush, A. Muir, H. Colebrook and R. Woods.

Mr. Stainthorpe wishes to thank the numerous friends for their kindness and sympathy shown to himself and family in their sad bereavement, and to those who so willingly sent teams for conveyance to the cemetery.

APPLEDALE NOTES

(Special to The Daily News.)

APPLEDALE, B. C., Jan. 31.—Mr. and Mrs. J. Salmer from Battleford, Sask., who own 10 acres of land here, were here this week, making arrangements to ship in here a carload of stock and implements from his farm in Saskatchewan so as to start clearing his property here when the snow clears.

A committee of the ladies' society, Mesdames J. Winters, G. S. Godfrey, D. F. Peters, who are in charge of the Hard Times dance which takes place in the hall on Feb. 14, met at the home of Mrs. E. W. Frink, president of the society, when it was decided to give two prizes, one to the lady with the most original dress and the same to men.

P. T. Wilkinson was in Nelson on business last week end.

D. F. Peters brought in a new team of horses this week.

Mrs. G. S. Godfrey was in Nelson on business last week end.

F. Trozzo is shipping out two cars of fence posts for the Canadian Pacific railway this week.

A sleigh load of visitors from Appledale spent a most enjoyable evening at J. Paterson's house warming in Perrys, returning to Appledale at 5 a. m.

P. T. Wilkinson, the school teacher, has commenced giving lessons on the piano.

M. D. Chute, the storekeeper, reports that trade is increasing so rapidly that he will have to enlarge his premises at once.

REGINA MURDER TRIAL WILL BE SENSATIONAL

(By Daily News Leased Wire.)

REGINA, Sask., Jan. 31.—No trial of recent years has excited greater local interest than that which will open tomorrow in the supreme court before Chief Justice Haultain, when Mrs. Amy Warwick, aged 22 years, will stand trial on the charge of complicity in the murder of her husband, whose battered body was *found in the stable of his farm one day* last fall. The trial is expected to largely hinge upon the admissibility of the evidence given at the coroner's inquest, when Mrs. Warwick confessed to having conspired with the man Price, to marry Warwick, that she might get his property after he had been put out of the way by Price. Price committed suicide when the investigation into the death of Warwick was first instituted. Mrs. Warwick's counsel will strongly op*pose the putting in of this evidence,* which the prosecution will also strongly endeavor to get admitted.

VOLLEY, HAND AND BASKETBALL TONIGHT

The Methodist boys' Bible class and the members of the Boys' Brigade will hold an evening of fun tonight at the Y. M. C. A. A relay race has been arranged and games of volley and hand ball will be played and will be followed by a basket ball game. The fun will commence at 8 o'clock. The lineup of the basket ball teams will be:

M. B. B. C.—E. Anderson and G. Elliot, forwards; G. Wick and W. Feitz, guards, and H. Nagle, centre.

Boys' Brigade—W. McVicar and S. Macdonald, forwards; A. Simmons and H. Neelands, guards, and E. Peters, centre.

Ask for La Selona at Bush Bros. 249-2

"I CAN'T QUIT"

Is the cry of the Drinking Man—Neal Treatment is the Help He Needs

Ethical aid which takes away liquor appetite—Given at the Neal Institute.

THE NEAL INSTITUTE

Cranbrook, B. C.

Box 325. Phone 273

CASTRO GIVEN WEEK OF FREEDOM

Drives to Hotel, Has Drink and Goes to Bed—Found Real Judge.

(By Daily News Leased Wire.)

NEW YORK, Jan. 31.—The right to go and come a free man through the streets of New York was the possession of Gen. Cipriano Castro, but instead of exercising the privilege he went to bed. Released under $500 bail pending argument on a writ of habeas corpus from his month of confinement at Ellis Island, Castro made for an uptown hotel, engaged a luxurious suite of rooms and shut himself in. He sent out word that he was "having some lemonade" and intended to retire immediately. The little general, whose announced purpose in coming to this country was to "see the sights," scarcely looked out of the window of the taxicab which drove him to his hotel. The only object of interest that he took notice of was the Washington arch.

"May George Washington's mantle descend upon us," said Castro in Spanish as his cab whizzed under the arch.

General Castro's week of freedom was granted by Judge Holt after it had been agreed to postpone argument on the writ for one week.

"Justice has prevailed," said Castro when he was told that Judge Holt would release him on bail. "I was looking for a real judge who would give me justice and at last found one."

With smiles wreathing his bearded face the general, attired in a fur coat, silk hat and doeskin gloves, posed for photographers as soon as he reached Broadway a free man.

"This is an event upon which I can congratulate myself," he said. "Some people tried to sow discord between this country and Venezuela, but they have failed. When the Latin American republics learn that I have found a just judge in the United States it will be a matter of satisfaction to every one of them."

He referred to his release as a "triumph of liberty."

"The statue of Liberty will burn brighter after this," he said. "I wish happiness to the United States and I wish happiness to Venezuela. I wish them both to be united in bonds of equity, justice and mutual prosperity."

Castro did not think the United States should fortify the Panama canal.

HUDSON'S BAY BUILDING BIG STORE AT COAST

(Special to The Daily News.)

VANCOUVER, B. C., Jan. 31.—Build*ing permits for January total $1,918,000, or* nearly three times that of January last year. Of this $900,000 is for a new wing to the Hudson's Bay company's store, additions to which will ultimately reach $2,500,000, forming one of the finest on the continent.

OBJECTS TO AMALGAMATION OF TRUST COMPANIES

(By Daily News Leased Wire.)

OTTAWA, Jan. 31.—When the bill to incorporate the Canada Permanent Trusts company was being considered this morning in the banking and commerce committee, David Henderson, member for Halton, took objection to a clause of the bill, permitting amalgamation with another company and was assured *that the matter which he* feared was all right. This, however, did not satisfy him.

"They do things in such a loose way," he said, "you should not follow the high-handed Sir James Whitney plan without any regard to personal interest. Up in Toronto they rob the people."

"You don't mean to say that Sir James Whitney would do such a thing?" asked an astonished member.

"Yes, they do things in a high-handed way. I speak from personal knowledge," retorted Mr. Henderson.

"There is nothing to compel one company to take over another," explained a member, this being the point under discussion.

"That may be the Toronto regulation," replied Mr. Henderson. "The trouble is they do not do it. It is hard for a private individual to fight a government. It is almost impossible. What do you say, Mr. Minister?" addressing Hon. W. T. White.

Mr. White explained that when one company purchased another the con*sent of both companies should be* required. The law demanded that there should be a meeting of the shareholders of both companies. This did not satisfy Mr. Henderson.

"I quite agree," he said, "with what you say should be done, but they ignore all that in Toronto. There should be some clause in the act to put a man in jail if he does such a thing."

FIREMAN INJURED.

(By Daily News Leased Wire.)

FOND DU LAC, Wis., Jan. 31.—Pipeman Edward Werner was fatally injured today when fire destroyed the McKenna block. Falling walls buried him beneath the ruins and a dozen other firemen had narrow escapes. The loss was $15,000.

TRAIN OFF TRACK

(By Daily News Leased Wire.)

VIRDEN, Man., Jan. 31.—Canadian Pacific railway No. 54, the eastbound local train, ran off the track this af*ternoon while coming down the grade* past Ivan siding three miles west of Virden. No serious injuries are reported.

VIOLENT SNOW STORM SWEEPS NORTHERN GERMANY

(By Daily News Leased Wire.)

BERLIN, Jan. 31.—A snow storm of unusual violence prevailed throughout northern Germany. Trains arriving in the capital are subjected to great delay, while many minor branch lines have suspended traffic.

WAITERS' STRIKE ENDED

(By Daily News Leased Wire.)

NEW YORK, *Jan. 31.*—The strike of the hotel waiters was officially declared off today. This action was taken at a meeting of the waiters' union. It was declared that the men would return to their hotels and ask to go back to work. The discussion was acrimonious but the majority declared that the organization was losing ground and the vote to end the strike prevailed.

PETROL COMBINE

(By Daily News Leased Wire.)

LONDON, Jan. 31.—A prospectus has been issued for the motor owners' petrol combine, some particulars of which have been given in dispatches. The company's object is to enable automobile owners *to become part owners* of the oil trust and obtain some of the large profits being made by the groups controlling oil. They will acquire oil wells, and petroleum mining rights extending over 2,600 acres, build a refinery at Thames Haven and build their own fleet of steamers if necessary. The profits in 1914, according to the prospecture, will be $1,068,150.

What Salt Do You Use?

Few of us realize how much salt we eat. Food without Salt would not keep us alive—in fact we would quickly starve to death on food that contained no salt. The fact that we put salt on all meats and vegetables—in bread, cake and pastry—soups and sauces—butter and cheese—goes to show the importance of using an absolutely pure Salt.

Salt in its natural state is impure. By our method of treating brine, and by evaporation, we are able to remove this impurity, the most dangerous ingredients being gypsum, sulphite of lime or plaster of paris.

WINDSOR SALT

is made in the most modern Plant in America, equipped with the latest special machinery for refining to the highest degree of Purity. There's nothing in it but salt—just PURE CLEAN SALT.

Ask any grocer for his best salt, and he will give you WINDSOR SALT every time, not because it costs more—it does not—but because the grocer knows that Windsor Salt pleases his customers. It is the standby in all Canadian Homes.

REGAL FREE RUNNING SALT

Always Dry—Always Free Running

Canada's leading table salt put up in an air-tight, germ-proof paraffin-coated pure wood fibre carton. This carton is the most *sanitary on the market, protects the salt from dust, dirt, moisture,* and odors which contaminate bag salt and which any exposed salt will absorb. The salt is the finest grain of the famous WINDSOR SALT with a small percentage of carbonate magnesium to make it free running and dry at all seasons of the year.

THE CANADIAN SALT CO., LIMITED

WINDSOR, Ontario.

91

COWAN'S PERFECTION COCOA

WHEN the fun is over and you're fagged out with your romp in the winter air, Cowan's will make you feel fit. *You want something nourishing after an evening's exercise*—something that will digest easily—something that will let you sleep well. Cowan's is all that. It is pure cocoa ground from the choicest cocoa beans.

YOUR GROCER HAS IT

The Cowan Co.
Limited
TORONTO ONT.

210

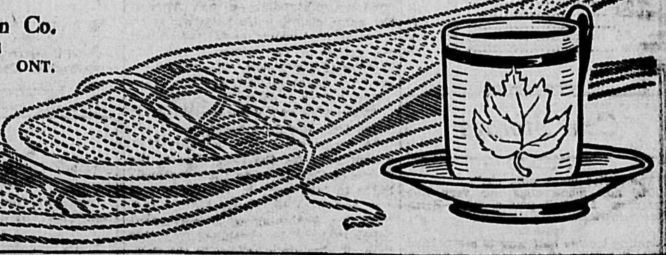

BANK MESSENGER PEPPERED—SATCHEL IS STOLEN

(By Daily News Leased Wire.)

PARIS, Jan. 31.—An exceptionally audacious robbery was perpetrated at noon today in the heart of the city of Paris. A bank messenger, Joachim Peuyo, was lured into the dark corridor of an old house in the Rue Dauphine and two men, who already were there, threw pepper in his eyes and stole his satchel, which contained $11,000.

WEYBURN WANTS RAILWAY

(By Daily News Leased Wire.)

TORONTO, Jan. 31.—A delegation from Weyburn, Sask., met Sir William Mackenzie, president of the Canadian Northern, in Ottawa yesterday and received his unqualified assurance that the construction of a line through Weyburn should be given immediate consideration. The line will run from Radville to a point on the company's southern main line near Kipling, giving direct communcation with Winnipeg.

BIG GAME HUNTER HAD THRILLING ADVENTURES

(By Daily News Leased Wire.)

NEW YORK, Jan. 31.—D. L. Gillespie, a contractor of Victoria, B. C., a passenger on the Hamburg-American liner President Lincoln arriving yesterday from Hamburg, spent 18 months hunting big game in Africa. With him was his cousin, Miss Amy Spiller and her friend, Miss Ruth Lecrom, both of London. They are going big game hunting in the Canadian Rockies. Mr. Gillespie's most thrilling adventure in Africa, he said, was being chased by a zebra, which ran him up a tree. A native armed with a club rescued him. A lion, he thought he had killed, suddenly came to life, and with a sweep of its paw, knocked down the contractor and chewed away on Gillespie's shoulder until the bullet the hunter had put into it did its work.

Shiloh 25¢

"The Family Friend for 40 years." A never failing relief for Croup and Whooping Cough.

The Daily News.

Published at Nelson Every Morning Except Sunday, by
The News Publishing Company, Limited.
W. G. FOSTER, Editor and Manager.

SATURDAY, FEBRUARY 1.

BANK ACT BEFORE PARLIAMENT.

Canada has reason to congratulate herself upon the independent tone with which the house of commons discusses the Bank act, says the Ottawa Journal. Although the amendments proposed to the present act are put forward by the minister of finance, Conservative members were to the fore with considerable criticism. There was also a wealth of suggestion and much knowledge of finance was shown by all those who participated in the debate, or rather discussion.

Mr. W. F. Maclean, M.P., of South York, deserves much credit for the vigorous spirit which he injected into the discussion, and also Mr. S. Sharpe, of Ontario South. Both these members, especially the latter, are usually supporters of the government's measures. It is apparent also, that the lines are not being too tightly drawn in the Conservative party in power when there develops so openly an attitude of conscientious criticism among its followers in the house as was apparent in this debate.

Some of the suggestions made were as follows: Prohibition of bank mergers except by act of parliament, establishment of small banks to do local business, government inspection of banks, prohibition of the interlocking of directorates, establishment of a national bank to control note issue, appointment of a monetary commission to investigate the banking problem with another revision to follow that report, the making of the management of the post office savings banks more elastic in order to secure more public deposits and the establishment of some guarantee of deposits.

It is apparent that the amendments to the Bank act will be exhaustively discussed in committee, and changes are not improbable. As the attitude of members of parliament no doubt reflects the attitude of their constituents it is likely that bank failures in recent times, and the increasing industrial activity have awakened more attention than formerly to financial legislation, which fact the government should keep in view.

This Day in Canadian History

After every other man concerned in the rebellion of 1837 had been allowed to return home, William Lyon Mackenzie still remained an outlawed exile in the United States, because, it was said, the English ministry believed that "the origin of the rebellion was due to him." But he had a good friend in England in Joseph Hume, an untiring laborer in many directions, and an untiring foe to special privileges. Writing to Mackenzie in 1848 Hume stated that though he had "condemned the attempt at revolution," he could not forget Mackenzie's endeavors to put an end quietly and in a constitutional way to the misrule and consequent discontent in Upper Canada. Therefore, he had six times applied to the British ministers to grant a general amnesty to all political offenders in Canada, and at last had obtained a promise that any resolution from the Canadian government on Mackenzie's behalf would be received favorably. Finally, urged by Hume and others, the Canadian government originated a measure for the complete amnesty desired. This passed unanimously through both houses, and received the assent of Lord Elgin, representing the Queen, on Feb. 1, 1849. On Mackenzie's arrival in Toronto, however, there was a Tory riot.

The Weather

(By Daily News Leased Wire.)

TORONTO, Jan. 31.—The depression which was last night over the lake region has moved eastward to the lower St. Lawrence valley, accompanied by mild showers from Ontario to the maritime provinces. It has been decidedly cold over the greater portion of the west.

	Min.	Max.
Nelson	18	31
Victoria	38	44
Vancouver	36	40
Calgary	8	34
Edmonton	0	14
Battleford	*16	6
Prince Albert	*36	10
Moose Jaw	22	4
Winnipeg	*24	10
Port Arthur	*6	4
Toronto	30	42
Kingston	34	42
Ottawa	36	42
Montreal	32	44
Quebec	22	42
St. John	40	46
Halifax	28	46

*Below zero.

Cold Storage

"You called me a dog, sir."

"Oh, no! Some dogs are very fine creatures. I called you a cur."—Baltimore American.

Meeting trouble half way is pretty hard work, yet some of the laziest chaps in the country manage to accomplish it.—Atlanta Constitution.

"I'll never write to a college girl again."

"Why not?"

TOBACCO HABIT

Dr. McTaggart's tobacco remedy removes all desire for the weed in a few days. A vegetable medicine, and only requires touching the tongue with it occasionally. Price $2.

LIQUOR HABIT

Marvellous results from taking his remedy for the liquor habit. Safe and inexpensive home treatment; no hypodermic injections, no publicity, no loss of time from business, and a cure guaranteed. Address or consult Dr. McTaggart, 75 Yonge street, Toronto, Canada.

"Oh, nothing much. I have just learned that 200 of her classmates read my letters regularly."—Washington Herald.

"Jinks appears to be quite an enthusiastic reformer."

"Yes; now that he has closed the saloons, he wants to launch a crusade against the open winter."—Buffalo Express.

Pat (lunching beside the trench)—"Here comes Father Ryan. Put yer hat on."

Mike—"An' phwy should I?"

Pat—"So ye can take it off to his riverince, ye fool."—Boston Transcript.

"Let's send the Czar a bomb, concealed in a plum pudding."

"Why not merely send him a plum pudding?" suggested the other plotter. "If he eats it our work is done, and we run no risks."—Louisville Courier-Journal.

"You will forgive me if I—er—ask you something—something——"

"Sure, I will. I knew you would be asking it soon."

"Ah, you know what I am about to ask you? Your heart has told you what——"

"Sure. You're going to ask me what time the last car goes by."—Houston Post.

COMMUNICATION

FROM THE MINISTERS

To the Editor of the Daily News:

Dear Sir: The members of the Ministerial association ask the favor of space to make the following statement.

While accepting with regret the decision of the majority of voters as expressed in the recent election, we would emphasize the fact that this decision must be regarded not as the definite settlement of a moral issue, but simply as the present expression of a local public opinion.

To those electors who supported the principle of law enforcement we would express our appreciation, assuring them that the moral issue will not be lost sight of, but that it will be forwarded by all reasonable and legitimate means.

FRED H. GRAHAM.
E. S. LOGIE,
C. W. KING,
A. E. SMITH.

Nelson, B. C., Jan. 31, 1913.

SOUTH AUSTRALIA'S EXAMPLE

To the Editor of The Daily News:

Sir: Naturally as an agriculturist I am very glad to see in your issue of the 25th that an attempt is being made to impress on the government the necessity of a central distributing agency for the marketing of the produce of the province.

The British Columbia government might with advantage take a leaf from the methods employed by the South Australian government in this connection. The latter not only settles the settler on his land and gives him exceptional advantages in moving his belongings, but undertakes to irrigate his land—sends experts to advise him, arranging, if desired, for labor, places his produce in cold storage, ships it to the best market, sells it for him, and after deducting all necessary expenses, which are far less than if the settler tried to do these things himself, hands him the usrplus profits. It goes farther, if a settler desires to acquire more land or additional money to develop what he already has, the government lends him the money to do so at four per cent. Now, if the South Australian government can do these things, there is no reason in the world why the British Columbia government should not do the same. At present we are at sixes and sevens, and owing to heavy freights and unfair competition, the agriculturist is in a bad way.

I personally, and no doubt, many others, have suffered heavy losses this past year owing to my inability to market my produce and it behooves the British Columbia government to seriously consider its responsibilities towards the agriculturists of this province, as the individual who makes two cars of corn grow, where one grew before, deserves every support.

F. J. GAVIN, Lt.-Col.

Waldo, B. C., Jan. 27.

HOUSE RESUMES NAVAL DEBATE

(Continued from page one.)

a permanent naval policy. The emergency which the government had tried to prove exists had evidently been tied to the tail of a kite and had blown out of sight. As for the Liberals, they believe that there is no emergency. It was absurd to think that the German people, numbering 65,000,000, could defeat the British people, numbering 400,000,000. The duty of Canadians is not to vote a contribution but to defend our own people and our own territory. Mr. Devlin went on to argue that Canadians are quite capable of building and maintaining their own navy.

Favors Conscription

W. F. Maclean of South York combatted the proposal of some westerners for a referendum on the subject of the navy, claiming that there was no constitutional provision for it and that the safety of the national was in keeping of parliament. He did not regard the naval policy as a temporary policy, but as absolutely permanent.

"What kind of a permanent policy?" asked Hon. Rodolphe Lemieux.

"A permanent policy is this: It is a confession for the first time of the people of Canada as to their responsibility to take part in the defence of empire and to contribute to that end. It is the beginning of a permanent policy that will be continued from this time. I absolutely believe in the Canadian navy because it is essential for the country. I believe we can build and man a navy and that Canada is to be one of the greatest shipbuilding countries on the continent. I voted for the policy of the late government and I have not changed my mind. I wish to see the beginning of a great navy. I would go further and say that I am in favor of national conscription because if you believe in the defence of your country you must be prepared to man your ships. I would undertake the responsibility of organizing your Canada youth so that they will go to the defence of their country in the navy and there will be no trouble about it. It has to be done in the right way and would involve spending no money for training schools and may involve some kind of conscription."

Mr. Maclean urged that the building of the Panama canal made still greater the need of Canada having sea power. The value of the present vote was not that it was $35,000,000, or that it represented three dreadnoughts, but that it was a declaration of faith before the world that Canada was with the motherland. He appealed to the opposition to get together with the government, make the vote unanimous and show that the people of Canada were prepared to give their money and ships and men in defence of the empire and their own country.

Hon. Dr. Beland, continuing the debate, said that it was reported that the government did not propose to put up any more speakers. It was understood that the government had gone through a weak spell recently, but this was the first intimation that it was paralyzed. Mr. Maclean had asked the house to become one opinion. Well, the house was all of one opinion at one time. The Liberals are still of that opinion ,and it was only necessary for the Conservatives to make another change in order to make it unanimous.

New Westminster Harbor.

In committee on J. D. Taylor's bill to incorporate the New Westminster harbor measures the promoter of the bill pointed out that it is planned to transfer the control and management of the harbor council to the new board. He said that it was planned to spend large sums of money on the harbor to make it capable of accommodating not only the traffic of today, but what the future years will bring, and on this the minister of marine made a statement. He said that the law concerning foreshores is that in those harbors that were public harbors at confederation the foreshore rights are vested in the crown through the governor-general, but in those harbors created since confederation the foreshore rights are vested in the crown through the provinces. It was not clear, however, as to what might be regarded as a public harbor at confederation, whether one which was then used by ships or one that was then capable of being used by ships if improved. As to New Westminster, it was clearly a public harbor at confederation and its foreshore rights were vested in the crown as represented by parliament. Under the common law those who have foreshore rights are those who have the riparian rights. He said that the custom is to grant foreshore rights only on joint report and recommendation of the minister of marine and the minister of public works. The practice had been in the case of municipalities to give the foreshore rights at a nominal figure, but where they were sought by private parties to rent them and for the governor in council to fix the rental. Each case was considered on its own merits, and the practice that was being pursued at present was not to give claims, but instead leases of 21 years with two possible renewals of 21 years each, but the rentals could be re-arranged on the occasion of the renewals, and if there was dispute the exchequer court settled it. He said that there were many applications before the department for foreshore rights, many of these rights having greatly enhanced in value during past years. The department was endeavoring to have them all dealt with as quickly as possible.

Pattern No. 9469.

A PRACTICAL COMBINATION UNDERGARMENT.

Ladies' corset cover and drawers combined. Lawn, nainsook, dimity, crepe, crossbar muslin or silk may be used for this design. It may be finished with square or round neck edge. The pattern is cut in three sizes: 34, 38 and 42 inches bust measure. It requires 3¼ yards of 36 inch material for a 38 inch size.

Each pattern can be obtained by sending 10 cents to the office of this paper. In some cases the illustration contains two patterns, each number representing a different pattern. In such cases 20c should be enclosed.

Pattern No. 9463.

Pattern Department
Daily News:

Enclosed find 10 cents for which send the above pattern to

Name .....

No. ..... Street.....

Town .....

Measurement—Waist..... Bust....

Age (if child's or miss' pattern)..

.....

These patterns are supplied direct from the makers, requiring two weeks from receipt of order at the Daily News Office.

Shiloh 25¢
The family remedy for Coughs and Colds
"Shiloh costs so little and does so much!"

Forestry Column

A letter has been received at the Forest branch from a noted professor in the University of Edinburgh, Scotland, who is desirous of having a full set of photographs and lantern slides to illustrate a course of lectures in forest administration in the principal countries of the world. The young men in Europe who are going into forestry work are becoming deeply interested in the development of forest policy in Canada, and in particular in British Columbia, which contains half the timber in the whole Dominion. There is no doubt that within a short time this province will be the principal source of timber within the empire, and as protective and other measures are advanced the system of administration will partake of the thoroughness seen in India, where since, the inauguration of the forest service by Sir Dietrich Brandis, a marvellous system has made tree crop production an advanced science. There was expended in India last year about $5,000,000, but this was returned with $3,000,000 profit. The expenditure in British Columbia last year on provincial forests was about $280,000, or one eighteenth of the amount spent in India, while the returns to the crown were $2,800,000. British Columbia's forests are likely to produce $6,500,000 annual revenue, according to Mr. Benedict of the forest branch.

The realization of the importance of British Columbia forests to the British Empire is spreading through all the homeland and the colonies, and augurs well for future prosperity of this province.

* * *

One of the principal matters which will engage the attention of the Canadian Forestry association which will hold its annual meeting in Ottawa on February 5, will be the proposal of Thomas Southworth of Toronto to extend the educational and publicity functions of the association along new lines. Mr. Southworth suggests certain changes in financial arrangements which will allow an additional $2000 to be expended annually. Mr. Southworth, who was one of the founders of the association and president in 1909, and has always striven earnestly to advance its interests. He believes that the time has come for a very rapid advance in matters of forest conservation. He states that Ontario offers immense field for the educational influence of the association, to aid in the prevention of such fires as the Porcupine fire of two years ago, which utterly devastated the new mining community, and caused loss of life.

Whatever the change made in the activities of the association they will be for the immediate extension of the good influence which it has wielded for the twelve years of its existence.

Says Mr. Southworth: "The association should arouse the opinion in Canada which will make such laws as have been passed fully operative, and create a sentiment in favor of new legislation on the matter of fire protection. To my mind there is no point as important, and I trust that the public will strongly support the association in its efforts to promote more judicious care of our forest resources."

Among those who will attend are the most prominent lumbermen, legislators and financial men in the country. John Hendry, of Vancouver, the president of the association, has not yet been able to determine whether press of business affairs will allow him to take the long trip to Ottawa.

In the call of the meeting James Lawler, the energetic secretary, observes:

"There are indications that conditions never were more favorable for renewed activity, and that the association can do more than ever in promoting the interest to which it has set itself."

FRANCE WATCHES MURDER TRIAL

Wife Accused of Having Caused Assassination of Husband—Supposed Murderers of Good Family.

(By Daily News Leased Wire.)

PARIS, Jan. 31.—Mme. Clerc was put on trial yesterday at Versailles charged with the murder of her husband, August Clerc, a designer of ornaments. The woman is accused of having caused the assassination of M. Clerc. The case caused a great sensation throughout France last June, and the trial, owing partly to the eminence of counsel, is expected to prove a criminal cause celebre. There was a great throng in court when proceedings opened and the interest appears scarcely less than was manifested by the public in the Steinhal case.

Henri Robert is defending Mme. Clerc, and to that fact the woman's friends pin their hope of her acquittal on account of the same good fortune having befallen half a dozen other alleged murderers whom he defended.

Clerc was shot as he and his wife were about to enter their villa at Sevres on their return from the theatre. The bullet came from the bushes near the house. Suspicion fell on two acquaintances of Mme. Clerc named Parrat and Nollett and they were arrested. The police then developed the charge that these two men had shot M. Clerc following instruction from his wife. It is alleged that she had been heard to express the wish that she might be freed of her husband on account of brutality and avarice. A further motive, the police alleged is that Mme. Clerc coveted $5000 which her husband had accumulated by his parsimony.

Mme. Clerc, who is 46, is the daughter of a French army officer. She conducts a girls' school and she lets rooms to lodgers. Parrat was a lodger. He went there to stay, it is said, two days before the shooting. The police charge that Mme. Clerc supplied the money for the pistol and that Nollett bought the weapon and turned it over to Parrat, who is accused of the actual shooting. It is charged that Mme. Clerc purposely delayed summoning help to her husband in order to make sure of his death. No doctor was called until four hours after the shooting. He was summoned by a neighbor, who also brought a policeman. The last-named man asserts that he found Clerc unattended and near death with six bullet holes in his intestines. Clerc, according to the police commissioner, was too far gone to talk, but could still manage to handle a pencil and write: "I have enemies in my household. Make inquiry. This is a premeditated murder by someone near me. My wife saw someone run away, but said nothing."

The writing ended abruptly, the pencil falling from Clerc's hand as heart failure seized him. Parrat and Nollett are of good families, but the police allege are idle and dissolute, the former having been in an insane asylum.

RATTLING WINDOWS AND FIRE BALLS

Every little while a general sudden and brief rattling of loose things about houses—windows, doors, shutters and the like—is noticed in certain regions, when there is no wind to account for it. Often the phenomenon is attributed to very slight earthquake shocks, but it will frequently be found after such occurrences that the most delicate seismographs have recorded no earth tremors. W. F. Denning has suggested a curious explanation in the Westminster Gazette, which has at least one advantage, viz.: it cannot be disproved. These rattlings, he thinks, are caused by the explosion of fireballs high up in the atmosphere. In the recent case in the neighborhood of Sunninghill, in England, which occurred on November 19, Mr. Denning sees corroboration of his theory in the fact that "the period from November 19 to 23 is well known astronomically for its abundance of detonating fire balls."

Daily News Want Ads. get results.

WHAT A REAL TONIC WILL DO

Strikes at the Root of Disease and Gives New Health

If you look in your dictionary you will find the word "tonic" defined as "a medicine that increases the strength and vigor of the system." That tells why Dr. Williams' Pink Pills are a real tonic. Thousands of men and women are ailing today, not sick in bed, but without strength and ambition, utterly tired out after a day's work. No one organ seems to be at fault, yet the whole system is lacking in health. They do not sleep well and are always tired and nervous, many have headaches, backaches and stomach trouble. All these people need the tonic help of Dr. Williams' Pink Pills. The beneficial influence of this medicine reaches the whole system. Dr. Williams' Pink Pills do more than relieve the symptoms, they actually remove the cause of the trouble. The case of Mrs. J. H. Sharpe, London, Ont., is one in proof of the above statements. Mrs. Sharpe says: 'I was so run down and weak that life was a burden. The least exertion would exhaust me so greatly that I could hardly breathe. If going up stairs, I would have to rest several minutes when I reached the top. My heart would palpitate until I felt as if it would choke me. I was extremely nervous, in fact a complete wreck, and would sometimes have to remain in bed for a couple of days or more at a time. I found no help from medicine until I began using Dr. Williams' Pink Pills, and my experience with them was that they made a complete cure. I gained in weight and my friends tell me I look younger than I did ten years ago—I know I certainly feel younger. I feel sure that what Dr. Williams' Pink Pills have done for me they will do to other women if given a fair chance."

If you are at all unwell do not fail to try Dr. Williams' Pink Pills, and you will find new health and strength. Sold by medicine dealers or by mail at 50 cents a box or six boxes for $2.50 from The Dr. Williams' Medicine Co., Brockville, Ont.

ROYAL PURPLE Stock & Poultry Specifics

FREE We will send absolutely free, for the asking, postpaid, one of our large 64-page books (with insert), on the common diseases of stock and poultry. Tells how to feed all kinds of heavy and light horses, colts and mares, milch cows, calves and fattening steers, also how to keep and feed poultry so that they will lay as well in winter as in summer. It contains 360 recommends from all over Canada, from people who have used our goods. No farmer should be without it.

You can fatten cattle and hogs in a month's less time by using our Royal Purple Stock Specific than you could possibly do without it, thereby saving a month's feed and labor and the cost to you will not be more than $1.50 for six pigs or $1.00 for one steer. It will keep your horses in show condition with ordinary feed. If you have a poor, miserable-looking animal on your place try it on this one first and see the marvellous result which will be obtained. Our Stock Specific will increase the milk flow three to five lbs. per cow per day, while being fed in the stable. A 50c package will last a cow or horse 70 days.

ROYAL PURPLE POULTRY SPECIFIC will make your hens lay just as well in the winter as in the summer, and will keep them free from disease. These goods are pure and unadulterated. We do not use any cheap filler to make a large package, entirely different from any on the market at the present time.

Royal Purple Stock Specific, 50c pckgs.; four 50c pckgs., in an air-tight tin, for $1.50.
Royal Purple Poultry Specific, 25c and 50c pckgs., and $1.50 air-tight tins that hold four 50c pckgs.
Royal Purple Lice Killer, 25c and 50c tins; 50c by mail.
Royal Purple Gall Cure, 25c and 50c tins; 50c by mail.
Royal Purple Sweat Liniment, 50c bottle; 60c by mail.
Royal Purple Cough Cure, 50c tin; 60c by mail.
Royal Purple Disinfectant, 25c and 50c tins.
Royal Purple Roup Cure, 25c tins; 30c by mail.
Royal Purple Worm Powder, 25c tins; 30c by mail.

Manufactured only by
The W. A. Jenkins Mfg. Co.
London, Canada

Royal Purple Supplies and Booklets may be obtained at
Hudson's Bay Stores Nelson,

41 MARKET CO.

PHONE 8. UNDER NEW MANAGEMENT.
CHOICE MEATS. FISH. POULTRY.
CANNED GOODS, &c.
JOINTS CUT AND DRESSED, AMERICAN AND EUROPEAN STYLES.
POULTRY TRUSSING A SPECIALTY
FRED HARRIS, MANAGER.
Three Years Meat and Poultry Dresser, Osborne Palace, Isle of Wight, England; Five Years Manager Gordon Davies' Store, Cobalt, New Ontario.

The Jenckes Machine Co., Limited

STOCK CARRIED IN NELSON OF
Mining Hoists Boilers
Engines Pumps
REPAIRS AND SUPPLIES. SEND US FOR ENQUIRIES.
AGENTS: THE NELSON IRON WORKS, LTD.

Houses For Rent and For Sale

We have some very inviting buys. See us and get particulars.
INSURANCE, REAL ESTATE AND AUDITING.

The Allen-Smith Company
IMPERIAL BANK BLOCK.

N. WOLVERTON

Are You Intending to Buy a Ranch?

I HAVE SEVERAL EXCELLENT PROPERTIES WELL WORTH YOUR ATTENTION. I HAVE ALSO SEVERAL GOOD HOUSE PROPERTIES, RANGING FROM $1200.00 TO $5000.00. I CAN OFFER AN EXCEPTIONALLY GOOD HOUSE PROPERTY FOR $1350.00—VERY SMALL CASH PAYMENT AND EASY TERMS. IF YOU ARE WANTING TO BUY A PLACE DON'T MISS THIS.

N. Wolverton
Broker 419½ Baker St., Nelson

Boundary Mining and Exploration Co., Midway, B.C.

Three reasons that make stock in the above worth buying.
(1) We have an abundance of good COAL.
(2) The location for mining and shipping is excellent.
(3) We are in easy reach of a large market.

Assay by E. W. Widdowson, P.A., of Dec. 10th last, sample taken from seam now being worked, gives us a HIGH GRADE BITUMINUS COAL.

POPOFF & CROFTS
Box 547. Phone 466. Agents 315 Baker St., Nelson, B. C.

The Canadian Bank of Commerce

SIR EDMUND WALKER, C. V. O., LL. D., D. C. L., President.
ALEXANDER LAIRD, Gen. Mgr.

Capital $15,000,000
Rest $12,500,000

Place your Securities, Titles, Deeds, Mortgages, Insurance Policies, Wills and other valuables in one of our Safety Deposit Boxes where they will be secure from loss by fire or otherwise. Rentals according to size of box.

Nelson Branch, J. S. Munro, Mgr.

Bank of Montreal

ESTABLISHED 1817
Capital all paid-up $16,000,000
Rest 16,000,000
HEAD OFFICE: MONTREAL
Rt. Hon. Lord Strathcona and Mount Royal, G.C.M.G., Hon. Pres.
R. B. Angus, Esq., President
Sir Edward S. Clouston, Bart., Vice-President
H. V Meredith, Esq., Gen. Manager
Branches in British Columbia
Armstrong, Athalmer, Chilliwack, Cloverdale, Enderby, Greenwood, Hosmer, Kamloops, Kelowna, Merritt, Nelson, New Denver, New Westminster, Nicola, Penticton, Port Alberni, Port Haney, Prince Rupert, Princeton, Rossland, Summerland, Vancouver, Vancouver (Main street), Vernon, Victoria, West Summerland.
Nelson Branch, L. B. DeVeber, Mgr.

JOHN BURNS & SON Contractors and Builders

Nelson Planing Mill, Sash and Door Factory—Factory and Yards, 706-12 Vernon street. Doors, Sash, Mouldings in stock and to order. Coast Lath and Shingles. Turned Work and Brackets. Cement, Brick and Lime always in stock. Automatic Knife Grinder—all kinds of grinding done. Store Fronts and Office Fittings, etc., a specialty. Estimates given on stone, brick and all kinds of work. Moving and raising buildings and setting plate glass. Guaranteed against damage. P. O. Box 134. Telephone 178.

Daily News Want Ads. get results. Daily News want ads 1 cent a word.

LISTEN

In order to run off the balance of our Christmas Stock we are going to give you a discount of

20 per cent.

We have a lot of nice articles left suitable for New Year's Gifts

Come and Select Early

Nelson Hardware Co.

Phone 21 Nelson, B. C.

142

THE BELL TRADING CO.

The Mid-Winter Drink

Grape Juice

food and drink combined—A refreshing tonic—Just the drink to knock la grippe out of the system.

Can Be Used in 50 Different Ways

USE IT WITH GRAPE FRUIT

Cut this receipt out and try it

Ruby Apples

½ cup Welch's Grape Juice, ½ cup water, 1 cup granulated sugar 8 tart apples, 15 almonds.

Cook sugar and water three minutes; add grape juice and cook two minutes. Use a saucepan not very large around, that syrup may come up well around the apples. Divide syrup, using two dishes. Put in apples (pared and cored), four in each dish. Simmer gently, turning frequently that they may be evenly colored. When just tender, remove from fire (if overcooked they lose their shape). Arrange apples in rather deep serving dish and pour syrup around.

Blanch the almonds and cut into small strips, lengthwise. Thrust them into sides of apples, allowing them to protrude about one-quarter inch. When cool, syrup will form a jelly. The gleaming white almond tips against the ruby red apples lend a pleasing touch to this rich, delicious and wholesome dessert. A "cup" of whipped cream may be added if desired.

OUR PRICE

Welche's	
Pints	40c
Quarts	75c
Tremont	
Pints	35c
Quarts	65c
Armour's	
Pints	35c

Bell Trading Co.

The Up-to-Date Grocers

Phone 56

Silver King Hotel

Baker Street

Under new management. Well furnished rooms, $1.00 a day and up. Best 25c meal in Nelson. Best brands of liquors and cigars, served by union men.

N. McLEOD, Proprietor

SILVER KING—E. Erickson, city; D. Ramsay, Henry Berry, Slocan; C. Stark, Carl Swanson, Emil Johnson, N. Wells, Jean La Croix.

A Home for the World at $1.00 a day

Lakeview Hotel

Corner Hall and Vernon Streets.

Renovated and refurnished throughout. Best of wines, liquors and cigars served in the bar by Union Bartenders.

NAP. MALLETTE, Prop.

LAKEVIEW—K. David, New Denver; J. Kirkwood, Sandon; G. O. Gagne, Crescent Valley; L. B. Gostling, Ainsworth; J. S. Wilson, Howser; P. Mechan, Charles Ambrie, Cranbrook; J. Modest, Summit Lake.

Klondyke Hotel

Vernon Street

Strictly Union House

Headquarters for miners, Smeltermen, loggers, railroad men.

Rates, $1.00 per day up

NELSON & JOHNSON, Props.

KLONDYKE—J. Bliset, K. Kirk, E. Johnson, A. Karlson, A. Wilson.

Nelson House

European Plan

W. A. WARD, Proprietor

CAFE—Open day and night—BAR

Merchants' Lunch 12 to 2

Phone 97 P. O. Box 597

NELSON—Julius Bakken, Pete Christenson, Spokane; A. O. Wike, R. Strom, Calgary; Frank Wagner, L. E. Henry, C. E. Smith, Marcus.

Kootenay Hotel

Two Doors from Postoffice

Vernon Street

Rates $1.00 and $1.25 per day. Every convenience given to the traveling public. Electric piano and Union bar in connection, where the best of wines and liquors are kept.

MRS. MALLETT, Proprietress.

KOOTENAY—J. Darad, T. Starley, Nelsland; O. Kalerife, Trail; George Anders, Silverton; Joe France, Slocan; Jorgs Jean, Creston; F. Canance, Creston; George Downs, Kaslo; W. Stainer.

When Taking a Vacation

go to the great Halcyon Hot Springs, where you can secure not only rest, but at the same time have the benefit of the best medicinal waters on the continent, unequaled for rheumatism and kindred ailments. The springs are easy of access to travellers and the hotel has been fitted up and is conducted with a view to the maximum of comfort and convenience for guests.

Rates: $12 and $15 per week, or $2 per day and upwards.

Halcyon Hot Springs Sanitarium

WM. BOYD, Proprietor.

Halcyon Arrow Lakes

HOTEL ARRIVALS OF A DAY

The Hume

Table d'Hote and a la Carte

HUME—F. W. McDonald, Winnipeg; C. I. Archibald, Salmo; Mrs. H. Mackenzie Cleland, Victoria; A. J. Bates, Carl Hairsimi, S. H. Kerr, J. Fleishmann, E. Witton, F. D. Fortin, C. A. Carmore, Vancouver; R. R. Perry, Mowbray; A. R. Heyland, Kaslo; R. R. Stoney, New Westminster; T. J. Armstrong, Spokane; Arthur Lakes, jr., Arthur Lakes, Ymir; T. C. Langutt, San Francisco; T. S. Richardson and family, Crescent Valley; A. C. Mesker, Midway; J. P. Watson, city; B. L. Eastman, Mother Lode mine; W. G. Scott, Vancouver.

F. B. WHITING, Proprietor.

STRATHCONA—J. J. Campbell, F. P. Armstrong, city; Mrs. S. W. Gordon Lambert, Granite; J. P. Rex, Rexville; S. J. Winter, Rossland; G. Graham, H. A. Eager, Fred Pamphrey, H. R. A. Chowne, H. P. Lang, Vancouver; Mr. and Mrs. S. S. Scott, Regina; Roland Ellis, Boswell; T. H. Carney, J. M. Carney, Salmo; Mr. and Mrs. G. R. Thompson, Smelter; Mrs. J. F. Robillard, Kaslo; Thomas Conlan, Mr. and Mrs. George O'Conner, Toronto; Fred Robinson, Lardo.

Queen's Hotel

Baker Street

A. LAPOINTE, Proprietor

Renovated throughout. Sixteen new rooms added, all elegantly furnished. Steam heat in every room.

QUEENS—C. E. Van Riper, Portland, Ore.; Fred A. Shore, Slocan; Mrs. Evans, Nellie Thomson, Annie Chong, Anuntin Chong, J. Simpson, Kaslo.

Tremont House

Baker Street, Nelson

RANSOME & CAMPBELL

Proprietors

European plan, 50c up

American plan, $1.25 and $1.50

Meals, 35c

Special Rates per Month

TREMONT—Will Cunningham, Granite; Mabie Martin, Sandon; J. D. McAskill, L. Shannon, Crescent Valley.

Grand Central Hotel

OPPOSITE POSTOFFICE

American and European plans

H. H. PITTS, Proprietor

GRAND CENTRAL—George Oliver, Taghum; E. Maton, city; N. A. Macfadyn, Balfour; Harry Long, Spokane; Mr. and Mrs. B. Rolland, Winlaw; Allan N. Taylor, R. McDonald, Silverton; W. Hodge, Arrowhead; J. McKinnon, Port Arthur; W. Linton, Gray Creek.

Madden House

E. C. CLARKE

Cor. Baker and Ward Sts., Nelson.

MADDEN—G. W. Laslett, Taghum; Dr. J. M. Macmillan, Tarrys; Mrs. J. J. Hickey, Erie; H. S. Platt, Michel; C. H. Smith, Corvallis; John Engelland, Fruitvale; J. R. Knight, E. L. Cross, Edmonton; Mr. and Mrs. Fred Suomi, Cobalt.

Royal Hotel

STANLEY ST.

Under new management. Pleasant location. Good family hotel. Rates $1 and $1.50 per day. Special rates by the week.

H. W. BRADDELL, Prop.

ROYAL—J. Moran, E. Herrick, city; E. Weatherhead, Corbin; Bert Veller, W. Dunlap, W. Oliver, Ralph Young, Cottonwood.

A good smoke—La Selona. 249-2

PROTECT YOUR Feet and Ankles

By doing so you will dodge the grippe.

We can give you the protection at small cost.

GAITERS AND LEGGINGS

For Men, Women and Children

THE ROYAL SHOE STORE

R. ANDREW, Prop.

SHERBROOKE—A. Beresford, city; A. Suting, Bert Goodwin, Laggan; G. Hamney, Revelstoke; G. V. McLeod, Erickson.

PREPARATIONS TO RESUME HOSTILITIES

(Continued from page one.)

Adrianople, Dr. Daneff said, was inadmissible. The Italians, he declared, made concessions to the papacy after they had taken possession of Rome. In case Adrianople was vanquished, who would try to impose conditions, he asked. In addition Dr. Daneff continued, the vatican was the residence of the pope and contained the tombs of the apostles and former popes, while Adrianople with the exception of its mosques had nothing absolutely vital to the Mussulmans. Dr. Daneff repeated that nothing could stop a reopening of war except the unconditional surrender of Adrianople and the Aegean islands.

The Servian delegates today bade farewell to Sir Edward Grey, the British foreign minister. Slogan Novakovitch, head of the delegation, told Sir Edward that he considered a renewal of the war inevitable as the Bulgarians would not be satisfied with anything short of the surrender of Adrianople.

M. Novakovitch said to the Associated Press that he did not believe any interference with the allies was possible.

Skirmishing at Tchatalja.

(By Daily News Leased Wire.)

LONDON, Jan. 31.—A dispatch to a news agency from Constantinople says that advices received there are to the effect that there was outpost skirmishing on the Tchatalja lines today.

War on Monday.

(By Daily News Leased Wire.)

LONDON, Jan. 31.—War will be resumed at seven o'clock on Monday evening. Such, at any rate, was the last word of the Balkan allies last night. Turkey's attempt at compromise as detailed in her reply to the powers has proved unacceptable and a denunciation has been made. That the operation of the allies is meant to be in deadly earnest is evident from the announcement that no foreign military attaches or war correspondents will be allowed in the field. On the other hand, it is reported that the Turkish army seems in no fit condition to offer serious resistance.

A Constantinople dispatch via Paris states that 42 officers have been killed or wounded and 170 wounded in riots resulting from the Young Turks murder of Nazim Pasha. The ambassadors conference in London meets today (Friday) to consider Turkey's reply, but little is hoped for in a way of prevention of hostilities. The powers task is the even more responsible one of checking any tendency of the war area to spread, a process which, if once begun, might easily involve all Europe.

Another serious aspect of the situation is the jealousy existing between Bulgaria and Greece. King George of Greece has established himself at Saloniki which Greece intends to retain at all costs.

GREATEST LIVING ATHLETE SECURED BY GIANTS

(By Daily News Leased Wire.)

NEW YORK, Jan. 31.—James Thorpe, called by the King of Sweden "the greatest living athlete," recently declared a professional, accepted a contract today to play baseball with the New York National league club. He will report to Manager McGraw on February 16 and will go to Marlin to train with the rest of the team. This announcement was made at the office of the club this afternoon. John B. Foster, secretary of the club, issued this statement today: "I received a telegram this afternoon from Thorpe saying that he accepted the contract we offered him. The telegram added that Thorpe would come to New York with the contract and would formally sign it tomorrow afternoon."

Mr. Foster declined to say what salary had been offered the Indian. It is understood, however, that Thorpe will be paid approximately $7,500 a year.

Dr. de Van's Female Pills

A reliable French regulator; never fails. These pills are exceedingly powerful in regulating the generative portion of the female system. Refuse all cheap imitations. Dr. de Van's are sold at $5 a box, or three for $10. Mailed to any address. The Scobell Drug Co., St. Catharines, Ont.

SOLD AT POOLE DRUG CO., LTD.

DEFEATED CANDIDATE APPLIES FOR INJUNCTION

(By Daily News Leased Wire.)

Victoria, B. C., Jan. 31.—A. J. Morley, who was defeated for the mayoralty on a recount, has applied to the court for an injunction to prohibit Mayor Beckwith's signatures to city cheques being accepted as good at the city's bank.

LOOKS TO SOUTH AMERICA

(By Daily News Leased Wire.)

LONDON, Jan. 31.—The London Times says that preparations for issuing the prospectus of the new trust, which, it is understood, will give attention to South American securities, is not far from completion. The capital will be $5,000,000, but only 500,000 £1 shares will be issued at first.

ORGANIZING NEW LEAGUE

(By Daily News Leased Wire.)

SASKATOON, Sask., Jan. 31.—Messrs. Gray and Horne of Edmonton are travelling over the west organizing the Western Canada Baseball league, and Saskatoon will be in a team if the scheme goes through. The idea is to have an eight-tem league, including Moose Jaw, Regine, Prince Albert, Saskatoon, Medicine Hat, Lethbridge, Calgary and Edmonton.

RESIDENT OF PRAIRIES BUYS MILITARY BIPLANE

(By Daily News Leased Wire.)

SASKATOON, Sask., Jan. 31.—William Bunn, a young Englishman residing here, has purchased a Curtis biplane, which is now in Saskatoon. He will not attempt a flight until more favorable weather. It is a military biplane, 29 feet in length, and has made successful flights at Louisville, Ky.

CALL TO McTAVISH

(By Daily News Leased Wire.)

MOOSE JAW, Sask., Jan. 31.—Zion Methodist church has sent a unanimous call to Rev. R. L. McTavish of Young Methodist church, Winnipeg, to succeed Rev. Dr. Salton, who goes to Fort Rouge Methodist church, Winnipeg. Mr. McTavish has accepted the call.

Patterns Nos. 9454-9455. A STYLISH SEASONABLE SUIT MODEL.

For misses and small women Misses' coat pattern 9464 and misses' shirt pattern 9455 are here combined Brown serge was used. Broadcloth silk, velvet, diagonal or wool mixtures would be equally suitable. The patterns are out in five sizes: 14,15, 16, 17 and 18 years. It requires 7¾ yards of 44 inch material for a 17 year size for the entire suit.

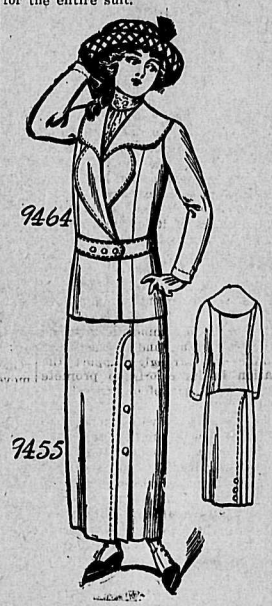

Pattern No. 9483-9400

Pattern Department,

Daily News:

Enclosed find 10 cents for which send the above pattern to

Name .....

No. ..... Street.....

Town .....

Measurement—Waist.... Bust ....

Age (if child's or miss' pattern) ..

.....

These patterns are supplied direct from the makers, requiring two weeks from receipt of order at the Daily News Office.

Each pattern can be obtained by sending 10 cents to the office of this paper. In some cases the illustration contains two patterns, each number representing a different pattern. In such cases 20c should be enclosed.

INVESTMENT POSSIBILITIES OF PORT EDWARD—PRINCE RUPERT'S INDUSTRIAL ANNEX.

Interesting information often develops from unexpected sources. A discussion arose the other day in a local hotel as to which western Canadian city had paid to investors in its real estate the highest percentage of profits. Saskatoon, Winnipeg, Vancouver, Calgary and other well known centres of wonderful growth and development were referred to, and the argument was waxing warm when a man from Prince Rupert broke in:

"I'm no authority on the values of western Canadian real estate in general," he said, "but I will say this: that if any other city pays as handsome profits as Prince Rupert has paid, I want to get an early tip on its location. I've been in Rupert pretty well ever since it began, and the way values have risen then and the way they are still rising would surprise the world if the world only knew. I know that I am really very conservative when I tell you that the average percentage of increase on the money invested in Prince Rupert since the city began is well over 300 per cent.

"Now, I'm giving you facts of which I know and which I can prove if necessary. At the Grand Trunk sale of Rupert lots in Section Two in November, 1911, a little syndicate bought lots to the extent of $8,000, paying only $2,000 cash of the deal. About a year later, after refusing many other offers, the syndicate let go and cleaned up just exactly 350 per cent. profit.

"Here's another one (here the Rupert man pulled forth a notebook), but don't you get the idea that these are isolated cases. They are just ordinary ones, but I quote them because I happen to know that the facts are right. Here's a deal in Section Six. In the first place—in those lucky early days—lots one and two in block 28 were sold to a Mr. G. I. Wilson for $450. The same lots were sold in November, 1912, for just $16,000 cash.

"Lots 18 and 19 in Block 34 were bought in September, 1911, by a Victoria man for $14,500. He had paid only $5,000 on the deal when in August, 1912, the lots were sold for $32,000.

"Lots 15 and 16 in Block 10 were bought at the original sale by a Mr. J. C. McLennan for $5,000. He paid in cash only $1,250 when the lots were sold in December last for $58,000."

The Rupert man's actual instances set the group talking of the Pacific terminus of the Grand Trunk Pacific railroad, and it was generally agreed that, with rich and fertile empire of northern interior valleys to back it the facilities offered by a great transcontinental railroad, with the easiest grade known to serve it, and the incentive that the opening of the Panama canal will give to Pacific coast business to encourage it, Prince Rupert will, unquestionably, develop into a great sea port in a comparatively short space of time. There is every reason, say those who have visited the Grand Trunk Pacific terminus, to expect wonderful progress in Prince Rupert. Money will be made there because there will be an enormous demand for sites. The fact is that Prince Rupert will not be able to supply the demand for manufacturing and industrial sites because of the restrictions of the townsite. It is also known that owing to the requirements existing even at present it is impossible for intending manufacturers and others to acquire by lease or otherwise, water front locations in Prince Rupert harbor. It is this state of affairs that ensures the success of the splendid industrial annex that is now being developed adjacent to Prince Rupert Port Edward.

Port Edward supplies the water front sites and general industrial facilities that Prince Rupert cannot supply. Port Edward has one of the finest natural harbors on the coast. It has been laid out by expert engineers of wide experience, whose whole object was to provide for an industrial townsite that would, at the same time be desirable as a place of residence. They have succeeded remarkably well. The Prince Rupert Hydro-Electric Co., which controls the waterpowers tributary to Prince Rupert, has already chosen Port Edward as the industrial centre for Prince Rupert, and it is now establishing a temporary power plant at a cost of $182,000 which will provide power for Rupert and Port Edward until the waterpower is harnessed. Applications have already been received by the syndicate controlling Port Edward from other concerns anxious to secure sites at Port Edward. The industrial townsite is about 15 minutes by train from Prince Rupert and the main line of the Grand Trunk Pacific runs through the town site along the waterfront. Satisfactory contracts have been made with the railway company, assuring the industrial centre of all service needed.

Port Edward lots are to be placed on the market very shortly, and those who know how values jumped in Rupert are only waiting for the announcement of the Port Edward prices. Messrs. Harrison, Gamble & Co., Prince Rupert, B. C., and Messrs. Hall & Floyer, Douglas and View streets, Victoria, B. C., are joint directing sales agents.

SHILOH

quickly stops coughs, cures colds, and heals the throat and lungs. 25 cents.

SAVE THE BABY

Baby's Own Tablets are the one safe medicine to make baby well and keep him well. They are guaranteed by a government analysis to be free from all injurious drugs and are absolutely safe to give even to the newborn babe. Concerning them Mrs. Oscar Bedard, Manseau, Que., writes: "I have used Baby's Own Tablets and have to thank them that my little one is living today. I know of nothing to equal them as a children's medicine." The tablets are sold by medicine dealers or by mail at 25 cents a box from the Dr. Williams' Medicine Co., Brockville, Ont.

CERTIFICATE OF IMPROVEMENTS

"Golden Fleece," "Renfrew No. 1," "Golden Rod," "Pioneer No. 1, Fractional," "Lake View," "Pioneer," "Salmo," mineral claims situated in the Nelson Mining Division of West Kootenay District. Where located: On Boundary Creek.

Take notice that I, Archie Mainwaring-Johnson, Free Miner's Certificate 414838, acting as agent for Harry H. Shallenberger of Spokane, Washington, U. S. A. Free Miner's Certificate 414038, intend 60 days from the date hereof, to apply to the Mining Recorder for a certificate of improvements, for the purpose of obtaining a Crown grant of the above claims.

And further take notice that action, under section 37, must be commenced before the issuance of such certificate of improvements.

Dated this 12th day of February A. D. 1912.

ARCHIE MAINWARING-JOHNSON.

Dec. 18-60 days

NELSON LAND DISTRICT, DISTRICT OF WEST KOOTENAY.

Take notice that I, Benjamin Downes, of Trail, B. C., occupation chief of police, intend to apply for permission to purchase the following described lands:

Commencing at a post planted at the extreme south of an island on the Columbia river, and opposite the mouth of the Kootenay river, near Castlegar, thence N. E. about 10 chains, thence north about 8 chains, thence S. W. about 10 chains, thence south about 9 chains to place of commencement, comprising the whole of an island, 10 acres, more or less.

BENJAMIN DOWNES,

Dated November 25th, 1912.

NELSON LAND DISTRICT, DISTRICT OF KOOTENAY.

Take notice that Annie M. Mastberg of Nelson, B. C., occupation, stenographer, intends to apply for permission to purchase the following described lands:

Commencing at a post planted four and one-half miles west and one mile south of the south-east corner post of lot 7159, thence west 80 chains, thence south 80 chains, thence east 80 chains, thence north 80 chains to point of commencement and containing 640 acres more or less.

ANNIE M. MASTBERG,

Per Peter H. Siemens, Agent.

Dated, November 1, 1912.

Clean Up Sale of Winter Stock

We want room for our spring goods which are now beginning to arrive, winter goods have just got to go and now is your opportunity to get them below their value.

$1.25 Flannelette Gowns For 95c

Ladies' FLANNELETTE NIGHTDRESSES—Made of good quality Flannelette; nice soft finish, button front.

Regular $1.25 Values for 95c
Regular $1 Values for 75c

Bargains in Ladies' Sweaters

A large assortment of LADIES' SWEATERS to choose from, in Red, Grey, Navy, White and combination colors.

Regular $3 Values for $1.95
Regular $4 Values for $2.95

$1.50 Flannelette Blankets for $1.20

Good Quality FLANNELETTE BLANKETS, 10-4 size, with either Red or Blue borders.

Regular $1.50 Values Now $1.20

Meagher & Co.

The Store for Style — Baker Street

HUDSON'S BAY COMPANY'S

Scotch Whisky

EMINENT medical men and people of sound judgment always prefer and recommend Hudson's Bay Company's Scotch Whisky. It is carefully blended in the Northern Highlands of Scotland from the finest and oldest whiskies, distilled expressly for the Hudson's Bay Company.

Hudson's Bay Company

The Great Traders of the Great West

Incorporated 1670. PHONE 2.

FACTORY REBUILT TYPEWRITERS

REMINGTON $35 EMPIRE $25 UNDERWOOD $65

And numerous other bargains. Send for complete list of slightly used machines rebuilt in our own factory and made as good as new. We save you $15 to $75 on any machine. Satisfaction guaranteed.

Canadian Typewriter Exchange, Dept. 12, Suite 305, 319 Pender W., Vancouver, B.C

EXTRA-MUNICIPAL WHOLESALE LIQUOR LICENSE.

NOTICE.

Notice is hereby given that 30 days after date application will be made to the Superintendent of Provincial Police for the grant of an Extra-Municipal Wholesale License for the sale of liquor in and upon the premises known as the Nelson Wine & Spirit Company store, situate at Nelson, B. C.

Dated this 13th day of November, 1912.

W. R. THOMPSON,

Manager for Nelson Wine & Spirit Company. 34 4

NELSON LAND DISTRICT, DISTRICT OF KOOTENAY.

Take notice that James Hamilton Lawrence of Nelson, B. C., occupation, broker, intends to apply for permission to purchase the following described lands:

Commencing at a post planted four and one-half miles west and four miles south of the south-east corner post of lot 7159, thence west 80 chains, thence south 80 chains, thence east 80 chains, thence north 80 chains to point of commencement, and containing 640 acres more or less.

JAMES HAMILTON LAWRENCE,

Per Peter H. Siemens, Agent.

Dated, November 2, 1912.

NELSON LAND DISTRICT, DISTRICT OF KOOTENAY.

Take notice that Helen Mae Esmond of Vancouver, B. C., occupation, married woman, intends to apply for permission to purchase the following described lands:

Commencing at a post planted four and one-half miles west and three miles south of the south-east corner post of lot 7159, thence west 80 chains, thence south 80 chains, thence east 80 chains, thence north 80 chains to point of commencement, and containing 640 acres more or less.

HELEN MAE ESMOND,

Per Peter H. Siemens, Agent.

Dated, November 1, 1912.

NELSON LAND DISTRICT, DISTRICT OF KOOTENAY.

Take notice that Charles Maltby of Nelson, B. C., occupation, shipping clerk, intends to apply for permission to purchase the following described lands:

Commencing at a post planted four and one-half miles west of the south-east corner post of lot 7159, thence west 80 chains, thence south 80 chains, thence east 80 chains, thence north 80 chains, to point of commencement, and containing 640 acres more or less.

CHARLES MALTBY,

Per Peter H. Siemens, Agent.

Dated, November 1, 1912.

NELSON LAND DISTRICT, DISTRICT OF KOOTENAY.

Take notice that James D. Hunter of Vancouver, B. C., occupation, accountant, intends to apply for permission to purchase the following described lands:

Commencing at a post planted four and one-half miles west and six miles south of the south-east corner post of lot 7159, thence west 80 chains, thence south 80 chains, thence east 80 chains, thence north 80 chains to point of commencement, and containing 640 acres more or less.

JAMES D. HUNTER,

Per Peter H. Siemens, Agent.

Dated, November 2, 1912.

NELSON LAND DISTRICT, DISTRICT OF KOOTENAY.

Take notice that Agnes Fordyce of Vancouver, B. C., occupation, spinster, intends to apply for permission to purchase the following described lands:

Commencing at a post planted two and one-half miles west and one mile south of the south-east corner post of lot 7159, thence west 80 chains, thence south 80 chains, thence east 80 chains, thence north 80 chains to point of commencement, and containing 640 acres more or less.

AGNES FORDYCE,

Per Peter H. Siemens, Agent.

Dated, November 1, 1912.

LAND ACT
Form of Notice

District of Kootenay.

Take notice that Maria Siemens, wife of Frank F. Siemens of Rosthern, Sask., occupation married woman, intends to apply for permission to purchase the following described lands:

Commencing at a post planted on the southerly boundary of Lot 7159, about one mile west of the southwest corner post of said Lot 7159, thence west 40 chains along said southerly boundary, thence south 80 chains, thence east 40 chains, thence north 80 chains to the point of commencement, and containing 320 acres more or less.

MARIA SIEMENS.

Date 30 December, 1912. 41-8

Daily News Want Ads 1 Cent a Ward.

Houses to Rent

We have one or two very nice Houses to Rent:
COTTAGE, opposite Hospital $15.00
CORNER LATIMER AND HENDRYX $20.00
VICTORIA STREET $16.00

You Can Buy This

Fine little Comfortable House, 5 Rooms, full modern, 2 fine level lots. $50 cash and balance as rent. You can save money. Look at it today.

Found Money

Here's a large Flat on BAKER STREET—12 Rooms, all furnished. Rent only $25.00 a month.

These rooms can all be rented from $8 to $12, and bring in over $100 every month CLEAR MONEY.

The whole outfit can be bought for $450.00 and step right in. Everything goes at this price.

Buy this outfit and commence from Feb. 1.

City and Farm Lands, Limited

Successors to Western Canada Investment Co. — NELSON, B. C.

NEWS OF THE MARKETS

STOCKS

NEW YORK MOVEMENT HALTING AND IRREGULAR

(By Daily News Leased Wire.)

NEW YORK, Jan. 31.—There was no trace today of the bullish enthusiasm of yesterday in the stock market speculation and although a fair degree of strength developed in the fore part of the session the movement was on the whole halting and irregular. Reading, Union Pacific and Steel were marked up a point or more, but the list failed to hold its advantage. During the afternoon prices sagged back again, and changes on the day among the important stocks were small. American Can stock, which has been the chief feature, was active during the early part of the day, and the common rose to 46⅞, within a fraction of the high record of last fall. The unofficial announcement of a plan for paying off the accrued dividends of nearly 33 per cent in preferred stock through the issue of $15,000,000 15-year five per cent debenture bonds was followed by a sharp break, which bore down the common to 45 and the preferred from 129 to 124½. After the Can stocks touched the low points they became quiet and interest was on a much smaller scale.

The following New York stock market quotations are supplied by Osler, Hammond & Nanton, Winnipeg:

	Open.	Close.
Amalgamated Copper	73⅞	74¼
American Car Foundry	54	53½
American Locomotive	41	41
American Smelting	73¾	73⅝
American Sugar	118	117¾
Anaconda	38	37⅝
Atchison, ex div. 1½ p.c.	104¼	103⅞
Baltimore & Ohio	102⅝	102½
Brooklyn Rapid Transit	91⅝	91
Canadian Pacific	240⅜	240⅜
Chesapeake & Ohio	78⅝	78½
Chicago & Alton	....	15
Chicago, M. & St. Paul	113½	113⅞
Chicago & Northwestern	137⅝	136½
Consolidated Gas	137¾	138
Delaware & Hudson	....	164
Erie	32	31⅝
Erie 1st preferred	48½	48⅝
Erie 2nd preferred	39½	39½
General Electric	142¾	141¾
Great Northern preferred	128½	125⅞
Great Northern Ore	40½	39½
Illinois Central	128⅛	127¾
Interboro	19⅜	18¾
Kansas City Southern	....	26¼
Lehigh Valley	162¾	161½
Louisville & Nashville	139¼	139¼
M., St. P. & S. S. M. (Soo)	....	140
Missouri, Kansas & Texas	....	27¼
Missouri Pacific	41⅞	41¾
New York Central	106¼	105
Northern Pacific	119¼	119⅜
Pennsylvania	123	122⅞
Reading	165½	165⅛
Southern Pacific	106⅞	106⅜
Southern Railway	27½	27¼
Tennessee Copper	34	33½
Texas Pacific	....	20
Twin City	....	106⅛
Union Pacific	160½	160½
U. S. Rubber	65¾	65¾
U. S. Steel	65	65
U. S. Steel preferred	110¾	110½
Utah Copper	64¾	54½
Wabash	....	3¾
Western Union	....	71½
Wisconsin Central	....	50

Total sales, 461,800.

WINNIPEG STOCKS.

(By Daily News Leased Wire.)

WINNIPEG, Jan. 31.—Listed stocks:

	Bid.	Asked.
Can. Fire, fully paid	150	...
City & Prov.	...	140
Emp. Loan	108	115
G. W. Life, 55 p.c. pd.	305	...
G. W. Perm.	125	126
Home Inv.	135	140
Nor. Can.	120	...
Nor. Crown Bank	97	98
Nor. Mort., 30 p.c. pd.	100	115
Nor. Trust	...	132
Occidental Fire, 40 p.c. pd.	105	...
Standard Trust	125	...
Union Bank Canada	130	132
Winnipeg P. & G. pfd.	105	110
Standard Trust Rights	10	...
B. A. Warrants	600	...

Sales—5 Nor. Crown, 97½; 10 Nor. Crown, 97¼; 20 Nor. Crown, 97½.

TORONTO STOCKS.

(By Daily News Leased Wire.)

TORONTO, Jan. 31.—Brazilian, 99¾@99¾.
Maple Leaf, 62⅝.
Canners, 79½@79¾.
Canadian Permanent, 197½@198½.
Conlagas, 32½.
Spanish River, 70¾@72.
Bread, $1.
Canadian Steel, 26⅞@27.
Interlake, 67@69.
Interlake preferred, 87¼@88.
Canadian Pacific Rights, 16⅝@17.
Unlisted: Bailey, 8½@9.
Swastika, 10½@10 1-3.
Dome Extension, 3¾.
Peterson, 24½.
Jupiter, 38¾@39.

MONTREAL MARKET IS DULL AND LISTLESS

(By Daily News Leased Wire.)

MONTREAL, Jan. 31.—Spanish River and Montreal Power were the strong features among the active stocks here today, the former resuming its forward movement from 70¼ at the close Thursday, to a new high level of 71⅞, selling at its highest in the final dealings of the day and scoring a net gain of 1¾ points. Power, ex dividend 2¼, was in demand at both sessions. After opening at 236½, the equivalent of a decline of ⅞, the price rose to 237½ in the afternoon, at that showing the equivalent of a ¾ gain. In the closing minutes the price fell back to 237, leaving a recovery of ¼ for the dividend. Apart from these issues the market was inclined to dullness, but prices as a whole held firm. Brazilian sold for cash in the early trading at 10½, a new high for the movement, and was fairly active later between 99¾ and 99, ex-dividend. The close at 99½ represented no change for the day, when allowance is made for the dividend. Canadian Pacific railway continued dull, with the price in the final dealings unchanged from Thursday, at 241. Richelieu was on the *soft side*, selling at 117, but with no evidence of interest of any kind. Detroit was quiet around 80 in the morning and eased off to 79¾ in the afternoon. Ottawa Power sold level with its high record of 192, reported the previous day. Bell sold ¾ higher at 155½. Apart from Montreal Power, Brazilian and Spanish River, the market, after its mild outburst of the previous day, fell back into a dull and listless mood. Total business 2,883 shares, 123 mining shares, 1,102 rights and $7,500 bonds.

SPOKANE MARKETS

(Special to The Daily News.)
(*Reported by St. Denis & Lawrence.*)

	Bid.	Asked.
B. C. Copper	$ 4.00	$ 4.75
Caledonia	.23	.26½
Canadian Consolidated	45.00	70.00
Granby	68.50	70.00
International Coal	.34	.43
Lucky Jim	.10	.17
McGillivray	.15	.20
Nugget	.25	..
Rambler-Cariboo	.80	.90
Snowstorm	.35	.44
Standard	1.33	1.50
Stewart	1.82	1.95

Sales—1,000 Stewart, $1.90.

VANCOUVER STOCKS

VANCOUVER, B. C., Jan. 31.—

	Bid.	Asked.
Nugget	36	40
Dominion Trust	123	130
B. C. Permanent Loan	125	145

LONDON MORE CHEERFUL

(By Daily News Leased Wire.)

LONDON, Jan. 31.—Reports that Turkey will make further concessions to the allies assisted the cheerful tone developed on the stock exchange today. The continent helped the markets and caused some improvement in the foreign rails and Kaffirs, while home rails advanced smartly on favorable dividend reports. Nigerian tin shares were again the featuring at higher prices. The demand for low priced shares broadened, but they reacted at the finish. American securities opened steady at prices unchanged to 1/8 higher. Later the list eased off under the lead of Canadian Pacific railway and values fell below parity. Trading was limited during the afternoon and the market closed dull. The demand for money slackened and discount rates were easier.

PRODUCE

MONTREAL PROVISION MARKET

(By Daily News Leased Wire.)

MONTREAL, Jan. 31.—Demand for small lots of butter fair. Cheese firm. Eggs quiet. Provisions fairly active. Cheese, finest westerns, 13c; finest easterns, 12½@12¾c. Butter, choicest creamery, 29c; seconds, 28c. Eggs, selected, 19c; No. 2 stock, 17c. Pork, heavy Canada short mess, barrels, 35 to 45 pieces, 29c; Canada short cut backs, barrels, 45 to 55 pieces, 28c.

GRAIN

WHEAT TRADING QUIET

(By Daily News Leased Wire.)

WINNIPEG, Jan. 31.—Trading on the wheat market was quiet and the volume of business in options light. With higher Liverpool cables prices opened ¼c to ⅜c advance and foreign fluctuations were within narrow limits. Nearing the close there was a decided advance, caused by shorts covering and speculative bullish sentiment. The gain for the day was ½c for May and ⅝c for July. Liverpool closing cables were ½c to ⅝c higher, with steady undertone, and while Paris was ¼c up, Berlin, Buda Pest and Antwerp were all lower. American markets were ⅛c to ⅜c higher at the opening and showed stronger generally during the entire session, Minneapolis opened ¼c higher and closed ⅝c higher for both May and July. September opened at 87⅛c and closed 88¾c. Chicago opened ⅛c to ⅜c higher and closed ½c to ⅝c advanced. The cash demand was fair, exporters buying off grades, and oats for opening navigation. Prices were ⅛c higher for contract grades. Oats were firm and prices closed ⅜c to ½c higher for cash. Flax was in fair demand and closed ⅛c lower to ⅛c higher for options and unchanged for cash. Receipts were heavy, inspections on Thursday being 757 cars, and in sight Friday 459 cars.

Winnipeg—Close: May, 87¾c; July, 89c.
Minneapolis—Close: May, 88½c; July, 90½c.
Chicago—Close: May, 93⅞c; July, 91½c; September, 89¾c.

METALS

NEW YORK METAL MARKET

(By Daily News Leased Wire.)

NEW YORK, Jan. 31.—Copper—Steady. Standard spot, $15.37 bid; February, $15.37@15.75; March, $15.37@16; April and May, $15.25@15.55; electrolytic, $16.50; lake, $16.50@16.75; casting, $16@16.25. London copper steady. Spot, £68 15s; futures, £68 17s 6d.

Tin—Firm. Spot, $50@50.30; February, $50.52@50.60; March, $49.67@49.87. London quiet. Spot, £228 15s; futures, £224 15s.

Spelter—Easy, $6.70@6.80. London, £26.

Iron—Unsettled and unchanged. Cleveland warrants in London, 65s 9d.

NEW YORK, Jan. 31.—Silver, 61¾c.
LONDON, Jan. 31.—Silver, 28½d.
Lead, £16 10s.

BRISK BUSINESS EXPECTED IN SPRING

Colder Weather Has Stimulated Movement of Merchandise—Conditions Favorable in West

(By Daily News Leased Wire.)

NEW YORK, Jan. 31.—Dispatches to Dun's Review of Trade from branch offices of R. G. Dun & Co., in the leading centres in the Dominion of Canada, are generally favorable and state that the demand for certain commodities has *been stimulated by lower temperatures.* Montreal reports practically unchanged conditions, except that some lines have been benefitted by colder weather. Dry goods merchants are fairly busy and good spring orders are coming in for paints, oils and glass. There is a liberal movement of hardware and the demand for leather is steady, while the hide market is active and strong.

More seasonable weather has helped sorting up business in heavy dry goods at Toronto and retail trade has been quite active. There is a good inquiry for hardware. Groceries are selling freely and the outlook in the building trade is bright. Leather is firm at the recent advance and hides are steady, although the quotations are not very good. Hamilton reports that wholesale and retail trade continue fair, while manufacturers and busy and labor well employed.

In the far west and northwest conditions are still favorable, for while mild weather has retarded the movement of some lines it has stimulated them in others. Winnipeg reports a steady demand for staple articles, with sales of hardware large. At Saskatoon the outlook continues bright and dealers are preparing for an active spring and especially in implements. While trade is now rather quiet at Regina the general conditions there are sound and indications are for the future good. Calgary reports that milder weather has caused a resumption of building and everything points to a much larger spring trade than last year.

Gross earnings of all Canadian railways reporting to date for three weeks of January show a gain of 32.3 per cent, as compared with the earnings for the same period last year. Commercial failures 28, against 44 last week and 39 the same week last year.

MONTH'S BANK CLEARINGS

(By Daily News Leased Wire.)

TORONTO, Jan. 31.—The Canadian bank clearings for the month of January, with the comparative month of last year, are as follows:

City.	1913.	1912.
Montreal	$247,912,102	$207,216,549
Toronto	193,761,'36	175,019,993
Winnipeg	134,993,452	110,993,506
Vancouver	52,431,327	48,571,226
Calgary	22,830,990	18,599,428
Ottawa	19,292,973	22,628,945
Edmonton	18,394,721	14,238,489
Victoria	15,987,507	11,902,519
Hamilton	15,938,304	12,070,922
Quebec	13,576,582	11,631,964
Saskatoon	9,053,067	8,011,041
Regina	11,021,180	7,860,842
Halifax	9,322,578	8,747,945
St. John	8,383,391	6,918,249
London	8,387,037	6,904,546
Moose Jaw	5,293,706	3,979,906
Fort William	3,609,351	2,425,259
Lethbridge	2,449,794	2,469,025
Brandon	3,025,814	2,493,257
Brantford	2,897,698	3,178,865
New Westminster	2,554,640	...
Totals	$801,819,510	$634,955,507

COMMON INTEREST

The Wants bring together those of common interest.
The employer meets the employe.
The landlord meets the tenant.
The loser meets the finder.
The buyer meets the seller.
Those who would exchange become acquainted.
The Wants afford speedy, inexpensive and convenient means of communication between those who have common interests.
The Daily News Want Ads are resultful in many ways.

PROFESSORS OBJECT TO DOCTOR'S FREE WORK

(By Daily News Leased Wire.)

BERLIN, Jan. 31.—The professors of the medical faculty at Munich university are up in arms against the favor shown by the authorities to Prince Ludwig Ferdinand, cousin of the regent of Bavaria, who is a qualified physician and practices medicine at his palace. As a prince he charges nothing for his services and generally gives free medicines and surgical appliances to poor patients. His practice is large and has grown till it has become too big for comfort in the palace. The ministry of education has therefore, given the prince the use of one of the university buildings. This action is resented by the professors as a privilege. The ministerial reply is that the state should encourage doctors who work for nothing.

WEALTHY OCTOGENARIAN BARONET TAKES BRIDE

(By Daily News Leased Wire.)

LONDON, Jan. 31.—Sir William Coddington, an octogenarian baronet married Miss Aimee Josephine Barker Starkey at the chapel Royal Savoy yesterday. The bridegroom is 83 years old, is a very wealthy man and one of the cotton lords of Lancashire.

La Selona, the new smoke, for sale by all first-class dealers. 249-2

Daily News Want Ads 1 Cent a Word.

Victoria Heights

MOOSE JAW

High-Class Inside Residential Property.
Write for particulars.

Toye & Toye — Dealers in high class properties. P. O. Box 147, Nelson, B. C.

PROHIBITION OF SECOND TERMS

Senate Discusses Limitation of Presidents Tenure of Office—Debate is Lively

(By Daily News Leased Wire.)

WASHINGTON, Jan. 31.—Presidential terms ranging from two to six years, prohibition against second terms and third terms; exemptions that would affect Roosevelt, Taft and Wilson, and proposals for the recall and the direct popular election of presidents, were thrust into the senate today in succession during the first day's consideration of the amendment limiting a president to one term of six years. In a session filled with lively debate, Senator Bristow's proposal that a president could be recalled at any regular election was voted down 58 to 10 and Senator Hoke Smith's amendment to make the single term four years instead of six, was defeated, 42 to 25. Over a dozen amendments were pending when the senate recessed tonight and they will be taken up tomorrow. Senators Dixon and Poindexter, Progressives; Bristow, Progressive-Republican, and Lodge, Republican, led the fight against a restriction of the term. Senator Williams, Democrat, introduced a four-year term with the privilege of re-election once, but his amendment was so drawn as to prevent Col. Roosevelt from seeking another election.

PAINTED FACE WORE JEWELS

Dead Man Settled Ten Thousand Pounds on Ship's Officer—Veronal Case Nears End

(By Daily News Leased Wire.)

LONDON, Jan. 31.—With the evidence of A. E. Roe, a friend and companion of the late Hugh Eric Trevanion, the veronal case, which has excited extraordinary interest especially with fashionably dressed women, reached its concluding stage yesterday. The jury will return a verdict next Monday. Mr. Roe told the story of his companionship quietly and convincingly. He said that in 1906 when fourth officer on the Orotavia he first met Trevanion. A little service then rendered ripened into friendship, and other things followed until 1911, when Mr. Trevanion offered him $1000 to act as his companion. He consented, subject to the full agreement of the solicitors and an arrangement was entered into. Subsequently they went to Egypt where Trevanion insisted on settling $50,000 on Mr. Roe, who demurred, but gave way on condition that the solicitors saw no objection. Mr. Roe told how Mr. Trevanion painted his face and wore jewels, how his friend was addicted to drugs, and of his efforts to induce him to lead a more orderly life, and coming to the *fatal night, he stated that he declined* to allow Mr. Trevanion to take any more wine. The latter got into a huff and left the room. Later he confessed he had taken an overdose and, in spite of every effort by three physicians he died next day.

Mr. Roe declared that Mr. Trevanion never mentioned his will to him and he knew nothing about his bequests until after the funeral.

EIGHTEEN SAMPLES ONLY ONE BUTTER

Big Western Firm Selling Colored Lard as Butter—Saskatoon Inspector Promises Sensation.

(By Daily News Leased Wire.)

SASKATOON, Sask., Jan. 31.—Nine samples of butter were examined yesterday by the bacteriological department of the city and of the nine only one was found that was butter. All the rest were imitations that one does not like to think of. Today nine more samples were examined and this time not one of them was found to be anywhere near pure. They were renovated butter or beef or lard stearine colored with coal tar dyes.

This is a very discreditable showing for the creamery crooks of western Canada. The department is not giving out any names, but it is understood that this is the product of one of the biggest firms in Western Canada with head offices in Winnipeg, who have a brand of butter which they advertise heavily, and with which they have flooded western Canada. This series of discoveries has been made by the city inspector. The department has sent samples to Ottawa to be confirmed by the government inspector, and just as soon as he sends back the report the department is going to start a prosecution. They promise a sensation when the names of the defendants are made known.

TRUST INCREASES WAGES TODAY

Steel Corporation's Payroll Swelled By Three Hundred and Fifty Thousand Monthly.

(By Daily News Leased Wire.)

PITTSBURG, Pa., Jan. 31.—The pay of all unskilled laborers employed by the United States Steel corporation will be advanced 2½c an hour, beginning on Saturday. The pay of skilled laborers will be advanced at the same time about 10 per cent. A formal statement by A. C. Dinkey, president of the Carnegie Steel company, told of the increase. The percentage of increase will prevail in all the United States Steel corporation mills. President Gary said briefly two weeks ago that there would be an advance in wages. He did not go into details, and there was no intimation that the increases would benefit any but the day laborers. Mr. Dinkey's statement clears up this point. Every mill man, regardless of the character of his work, is to benefit. In the mills of the Pittsburg district 38,000 men are affected. Approximately $350,000 a month will be added to the Carnegie Steel company's payroll by the increase. The unskilled laborer, the man who has been getting $1.15 a day for 10 hours, will receive 25c more a day. The tonnage men and those doing piece work will get advances based upon the character of their work.

SHILOH. CURES COUGHS & COLDS

A Business Opportunity

A well-known responsible foreign gentleman wishes to enter into communication with bona-fide parties, who can invest $5000 in a safe, sound and genuine business enterprise, showing enormous returns. This is a chance of a lifetime. Please reply Box 90, Daily News.

French's Complex Ore Reduction Coy

Will sell 50 or 100 shares at $10 per share, or near offer for cash.

This is better than real estate and should be snapped up.

Apply
E. JOHNSTON,
3021 Quadra St.
Victoria, B. C.

Plumbing : Heating General Repairs

If you have a burst pipe or want any plumbing done
PHONE 355
Best Workmanship Guaranteed
HAYDEN & STRINGER
606 Baker St. — Opp. Queen's Hotel

The Original and Only Genuine

Beware of Imitations Sold on the Merits of Minard's Liniment

Electric Restorer for Men

Phosphonol restores every nerve in the body to its proper tension; restores vim and vitality. Premature decay and all sexual weakness averted at once. **Phosphonol** will make you a new man. Price $3 a box, or two for $5. Mailed to any address. **The Scobell Drug Co., St. Catharines, Ont.**

SOLD AT POOLE DRUG CO., LTD.

NOTICE TO CREDITORS

In the Matter of the Estate of Archibald Bone Docksteader, late of Nelson, B. C., Merchant, Deceased.

Notice is hereby given that all creditors and others having claims against *the estate of Archibald Bone Dockstead*er, who died on the 29th day of October, 1912, are required on or before the 26th day of February to send by post prepaid to John Dockstead, Box 922, Nelson Post Office, B. C., executor of all and singular the personal estate and effects of the said Archibald Bone Dockstead, their Christian and surnames, addresses and descriptions, the full particulars of their claims, the statement of their accounts and the nature of the securities, if any, held by them.

And further take notice that after such last mentioned date the said executor will proceed to distribute the assets of the deceased among the parties entitled thereto, having regard only to the claims of which he shall then have notice, and the said executor will not be liable for the said assets or any part thereof to any person or persons of whose claims notice shall not have been received by him at the time of such distribution.

Dated the 22nd day of January, 1913.

E. A. CREASE,
Solicitor for John Dockstead, Executor of the Estate of Archibald Bone Dockstead, Deceased. 314-1 a w-4

FOR SALE.

FOR SALE—81 acre improved farm, 15 acres cleared, one mile from Brouse, four miles from Nakusp. Price $12,000. Write for description and terms. S. J. Harlow, Nakusp, B. C. *234-26

FOR SALE—Hearson incubator (genuine), No. 6; 50 egg; as good as new. Price $30. Apply Ryley, Queens Bay. *247-7

FOR SALE—New four-horsepower gasoline engine; also grain chopper. Apply Smith & Robertson, Ymir Road, Nelson. *245-6

FOR SALE—Party leaving for old country wishes to dispose of piano, first-class condition and tone, and lady's safety bicycle. Apply Box S. S., Daily News. *246-6

FOR SALE—Twenty cords of dry tamarac and fir, $3.25 per cord. Apply W. R. Mellard, Fruitvale. *248-6

FOR SALE—Winchester rifle, 30-30, perfectly new, $20; cost $32. Double barrel shot gun, perfect order, $10. Apply Box 100, Daily News. *250-6

MASONIC TEMPLE TO COST QUARTER MILLION

WINNIPEG, Jan. 31.—The new Masonic temple will be erected on Furby street, south of Portage avenue at a cost of $250,000. This was the decision of the shareholders of the temple association last night at their regular meeting.

HELP WANTED.

NELSON EMPLOYMENT AGENCY
F. A. Newell, Manager.
HELP PROMPTLY FURNISHED.
PHONE 273. BOX 466.

THE WORKINGMEN'S EMPLOYMENT AGENCY

WANTED—Third class engineer, hoist; another, pile driver; four-horse teamster, hauling ore, must be first class; railway graders, Italian and Austrian; good housework places for girls and women; dairyman; nurse for invalid lady. W. Parker, 312 Baker. Phone 283.

WANTED—MISCELLANEOUS

WANTED—An opportunity for a live man, selling our guaranteed Yakima Valley grown nursery stock. Exclusive territory. Outfit free. Cash weekly. "Hustle," not experience required. Toppenish Nursery Co., Toppenish, Wash.

WANTED—Clean cotton rags. Apply The Daily News. 75-tf.

WANTED—Girl for general housework. Apply Mrs. J. C. Thelin, 421 Carbonate street. *246-6

"THE FAIRVIEW"—Ladies' Employment Agency, Nelson, B. C. All who want situations, and ladies requiring help are cordially invited to call, or phone 61. Stamps for replies. *237-26

WANTED—Bushmen, sawyers and swampers. Apply Wattsburg Lumber Company, Wattsburg. 245-tf

WANTED—On February 1, general maid; good wages. Apply by letter or in person to Judge Forin, Court House. 238-tf

WANTED—By practical man, work pruning fruit trees. Apply G. F. Thompson, Box 338, Nelson. *246-6

MONEY WANTED—Business concern wants to loan $3,000 for two or three years to improve business; good security; 8 per cent interest. Address Box 3075, Daily News. *245-6

WANTED—Competent servant for general housework; wages $50. Apply Anthony Madden, Slocan City. *249-6

WANTED—Lumberman would like to take charge of sawmill or other position of trust in lumber business; has been "through the mill from stump to office." Testimonials and references. Apply "Season 1913," Daily News. *249-26

WANTED—Lady, 27 (likes children), wishes temporary post as lady help in or near Nelson; would give services for small remuneration and board. Write A., Box 411, Kaslo, B. C.

LADIES WANTED—To do work at home, decorating cushion tops; can make from $3 to $5 per day; pleasant work. Armour Art Co., 43 Steele blk., Winnipeg. 250-1

POULTRY AND LIVE STOCK

FOR SALE—Registered Jersey bull, 2 yrs.; Jersey heifer, 10 months; grade Jersey heifer, 2 years, freshen February; 2 pens Brown Leghorns, first Nelson fruit fair; 12 B. R. pullets; peerless incubator (120 egg), and brooder; Humphreys' green bone cutter; grit crusher; 2 washing machines, water power and hand; 2 seeders, Planet Jr. and Iron Age; Kimbal cultivator. Postmaster, Tarrys, B. C. *246-4

FOR SALE—Baby chicks, ducklings; Leghorns, Minorcas, Anconas, Rocks, Wyandottes, Reds, Orpingtons; breeding stock; Pekins, Runners, Belgian hares; eggs for hatching. Chas. Provan, Langley Fort. *246-6

FOR SALE—White Orpington cock, winner special prize for first cock bird; also Barred Rock cock, second prize; also one Pekin drake, first prize recent Nelson show. Johnson, Box 252, Nelson. *250-6

FOR RENT

FOR RENT—Furnished housekeeping rooms. Apply Queen Cigar Store. 196-tf.

FOR RENT—Furnished rooms and offices. Reid block. *223-26

FOR RENT—Furnished rooms for light housekeeping; also four-roomed cottage. Apply 609 Victoria st. Phone L114. *231-26

FOR RENT—After first of month, nicely furnished rooms, close in, near car line. Phone L141. *247-6

FOR RENT—Four and two furnished rooms for housekeeping. 615 Hall st. *245-6

RESOLUTION

Whereas, there are now employed at the Cinderella and Silverite mines, near Three Forks, Chinese cooks, and

Whereas, through the loyalty of its friends and the fidelity of its membership, this union has hitherto been successful in maintaining a "White B.C." in so far as its local jurisdiction extends, and

Whereas, every friendly overture to secure a continuance of this state of affairs has been unsuccessful in persuading the management of the properties in question to dismiss the Chinamen, therefore be it

Resolved, that this Sandon Union No. 81, of the Western Federation of Miners, vigorously condemns the employment of Asiatic help, in any capacity, and calls upon its friends and members to use every lawful and honorable effort to secure the banishment of the present Orientals, and prevent the future introduction of a class of labor that can only result in lowering our present standard of living, and injury to the moral, social and civic tone of the community, and be it further

Resolved, that the sense of this resolution, and a history of the reasons responsible for its adoption, be circulated as widely as possible amongst the membership and friends of organized labor in this portion of the province of British Columbia.

Sandon, B.C., May 22, 1912. 89-tf.

NELSON SCHOOL DISTRICT NOTICE

Pursuant to the powers in me vested by Section 40 of the "Public Schools Act," public notice is hereby given to the electors of the Nelson School District that I require the presence of the said electors at the City Hall on Saturday, the 8th day of February, 1913, at 12 o'clock noon, for the purpose of electing a person to represent them as Trustee on the Public School Board for the unexpired term of, for which Edward C. Arthur was on the 8th day of January, 1912, elected as Trustee to serve as such for the period of two years.

The candidates shall be nominated in writing. The writing shall be subscribed by two voters of the Nelson School District as Proposer and Seconder, and shall be delivered to the Returning Officer any time between the date of this notice and 2 o'clock p. m. of the day of nomination and in the event of a poll being necessary such poll will be opened on Thursday, the 13th day of February, 1913, between the hours of 9 o'clock a. m. and 7 o'clock p. m., at the City Hall for the East Ward of the Municipality, and 509 Kootenay Street (City Band room) for the West Ward of the Municipality, and in the City Hall for all that portion of the Nelson School District, not included in Sub-divisions 150 and 95, of which every person is hereby required to take notice and govern themselves accordingly.

The persons eligible to be nominated for and elected as School Trustees of the said Nelson School District shall be any person being a Householder in the School District and being a British subject of the full age of twenty-one years, and otherwise qualified by the "Public Schools Act" to vote at an election of School Trustees in the said School District.

Given under my hand at the City of Nelson this 1st day of February, 1913.

W. E. WASSON,
Returning Officer.

NOTICE

Applications for the position of secretary of the Nelson School Board will be received by the undersigned until 8 p. m. February 5th, 1913. Applicants to state experience and qualifications. Salary $25 a month.

W. J. LABADIE,
Chairman of School Board. 250-4

HOTEL DIRECTO

SHERBROOKE HOTEL
Nelson, B. C.
One minute's walk from C. P. R. station. Cuisine unexcelled; well heated and ventilated.
LAVIGNE & DUNE.

PHOENIX
HOTEL BROOKLYN, PHOENIX, B. C.
The only up-to-date hotel in Phoenix. New from cellar to roof. Best sample rooms in the Boundary. Bath rooms in connection. Steam heat. Opposite G. Northern depot. James Marshall, Prop.

Business Directory

ASSAYERS.

E. W. WIDDOWSON, ASSAYER AND Chemist, Box A1108, Nelson, B. C. Charges: Gold, silver, copper or lead, $1 each; gold-silver, $1.50; silver-lead, $1.50. Other metals on application.

AUCTIONEERS

C. A. WATERMAN & CO.—P.O. Box

NELSON AUCTION MART—W. CARLER, licensed auctioneer. Auction sales rooms. 609 Ward street. Phone

WHOLESALE PRODUCE

A. S. HORSWILL & CO.—WHOLESALE Importers and Manufacturers' Agents, Produce, Fruits, Flour and Feed. P. Box 54, Nelson, B.C. Phone 121.

GROCERIES

A. MACDONALD & CO., WHOLESALE Grocers and Provision Merchants. Importers of Teas, Coffees, Spices, Dried Fruits, Staple and Fancy Groceries, Tobaccos, Cigars, Butter, Eggs, Cheese and Packing House Produce. Office and warehouse corner of Front and Hall streets. P. O. Box 1005. Telephones 28 and 23.

ELECTRICAL SUPPLIES

J. H. RINGROSE, 304 BAKER ST., Rooms Block. Installation of electrical machinery, telephone plants, house wiring. Repair work. Supplies carried. Phone A227, P. O. Box 155.

WINDOW CLEANING, CARPET cleaning, chimney cleaning. Phone Box 166. Vacuum Cleaning Co.

PROFESSIONAL CARD

GREEN BROS., BURDEN & CO.
Civil Engineers. Dominion and B. C. Land Surveyors.
Surveys of Lands, Mines, Townsites, Timber Limits, Etc.
Nelson, 516 Ward Street; A. H. Green, Mgr. Victoria, 114 Pemberton Bldg.; C. Green, Ft. George, Hammond Str.; F. P. Burden.

A. L. McCULLOCH
Hydraulic Engineer
Provincial Land Surveyor
P. O. Box 41.
Office phone, L86; residence phone, Office, Suite 6, McCulloch Bldg., Baker Street, Nelson, B. C.

T. M. RIXEN, AUDITOR AND Accountant. Room 15, K.W.C. House

LONDON CERTIFIED MATERNITY nurse (midwifry training). Mrs. Kay, Box. 961.

The general annual meeting of Ymir Water Works Co., Ltd., will be held in their office at Ymir, B. C., February 7th, 1913, at one o'clock p. m.
S. F. ROSS,
Secretary.
246-10

NOTICE

Applications will be received up to February 8th by the Board of Trade, Nelson, B. C., for the position of Publicity Commissioner. State qualifications and salary required.
W. F. COCHRANE,
Sec. Pro Tem.
246-6

SYNOPSIS OF COAL MINING REGULATIONS

Coal mining rights of the Dominion, Manitoba, Saskatchewan, and Alberta, the Yukon Territory, the North-west Territories, and in a portion of the province of British Columbia, may be leased for a term of twenty-one years at an annual rental of $1 per acre. Not more than 2,560 acres will be leased to one applicant.

Application for a lease must be made by the applicant in person to the Agent or Sub-Agent of the district of which the rights applied for are situated.

In surveyed territory the land must be described by sections, or legal sub-divisions of sections, and in unsurveyed territory the tract applied for shall be staked out by the applicant himself.

Each application must be accompanied by a fee of $5, which will be refunded if the rights applied for are not available, but not otherwise. A royalty shall be paid on the merchantable output of the mine at the rate of five cents per ton.

The person operating the mine shall furnish the Agent with sworn returns accounting for the full quantity of merchantable coal mined and pay the royalties thereon. If the coal mining rights are not being operated, such returns should be furnished at least once a year.

The lease will include the coal mining rights only, but the lessee may be permitted to purchase whatever available surface rights may be considered necessary for the working of the mine at the rate of $10.00 an acre.

For full information application should be made to the Secretary of the Department of the Interior, Ottawa, or to any Agent or Sub-Agent of Dominion Lands.

W. W. CORY,
Deputy Minister of the Interior.
N.B.—Unauthorized publication of this advertisement will not be paid for.

LODGE NOTICES

KOOTENAY LODGE, No. 16, I.O.O.F. Meets every Monday night in Oddfellows' hall at 7:30 o'clock.

QUEEN CITY REBEKAH LODGE, No. 16, I.O.O.F., meets first and third Tuesdays, Oddfellows' hall, 7:30 o'clock.

NELSON ENCAMPMENT NO. 7, I.O.O.F., meets second and fourth Thursdays in Oddfellows' hall at 8 o'clock.

CANTON CORONA NO. 7 meets every second Tuesday in Oddfellows' hall at 8 o'clock.

NELSON'S QUEEN No. 241, S. O. E., Meets 1st and 3rd Monday, K. of P. hall. W. Holmes, Secretary.

KNIGHTS OF PYTHIAS MEET TUESday nights in K. of P. hall, Ellis building.

L.O.O.M. Nelson lodge No. meets 2nd and Thursday at 8 p. in Eagle hall.
S. THORPE, Dict. G. HORSTEAD,

F.O.E. Nelson Aerie No. 2 meets 2nd and 4th Wednesdays Eagle Hall.

A.O.F. Court Royal Nelson 2294 meets on 2nd and Mondays each month K. P. hall at 8 p.m.

CLAN JOHNSTONE 213 meets in Fellows' Hall first and third Fridays at 8 p. m.

Phone 10
The Star Grocery Co.
Store of Quality

Two Good Things
Gold Standard
Just a Minute
Pudding Powders
Tapioca, Chocolate, Lemon, Orange, Custard and Pineapple
3 for 25c
B. C. Cream
20 oz. Tins
2 for 25c
Per case 48 Cans
$5.00

Star Grocery Co.
Phone 10

Imperial Bank of Canada
Established 1875
HEAD OFFICE, TORONTO, ONT.
Capital (paid up).....$6,620,000.00
Reserve Fund 6,620,000.00
D. R. Wilkie, Pres. and Gen'l Mgr.
Hon. Robert Jaffray, Vice Pres.
SAVINGS DEPARTMENT
An account can be opened with $1 or more. Interest is allowed at current rates from date of opening the account and added to the principal twice a year.
Travellers' cheques and drafts sold, negotiable in all parts of the world. Bank money orders issued, payable throughout Canada, the United States and Great Britain at the following rates: $5 and under, 3 cents; over $5 to $10, 6 cents; over $10 to $30, 10 cents; over $30 to $50, 15 cents.
Out of town customers can transact their banking business by mail and are given every attention.
Nelson Branch, J. H. D. Benson, Mgr.

The "Order of the Bath"

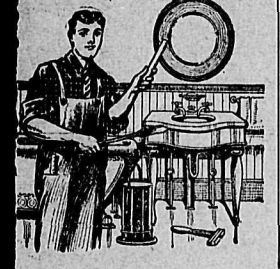

very often "repairs to the pipes" some other connection. For the ke of health be sure to have your throom, sinks, water closets, etc., a sanitary condition at all times. e are sanitary plumbers and experi ced in our business, we are quick, orough and efficient in our work d very reasonable in charges. Ask ur neighbors about our workmanip.

E. K. STRACHAN
aker Street. Nelson

Seeds
1913 Catalogue Now Ready
0 pages brim full of good things. Contains valuable information for the farmer, market gardener and private planter. 12 ages of the latest and best, world-wide ntroductions. Valuable premiums. Your hoice of 6 new varieties still unnamed not for sale until 1914) absolutely free with every order, large or small. Don't delay writing. Mail this with your name nd address. Your request will receive pecial attention. State if you grow egetables or flowers for market, as we ave a special price list. Write to-day hile it's fresh in your mind.

DARCH & HUNTER SEED CO., Limited Dept. N2 LONDON, CANADA

A. G. Lambert Co., Ltd.

Lumber
Shingles
Windows
Doors
Etc.

BAKER STREET, NELSON.

WILD SCENES AT DERRY ELECTION

Crowds Clash, Police Charge—Blind and Dying Brought to Polls—Official Figures

(By Daily News Leased Wire.)

LONDONDERRY, Ireland, Jan. 31.—The official result of the election here created through the death of the Duke of Abercorn, whose heir, the Marquis of Hamilton, was the Unionist sitting member, gives a Nationalist majority of 57, the figures being, David C. Hogg, Nationalist, 2699; Col. H. A. Pakenham, Unionist, 2642.

Recent majorities in this close constituency have been as follows: Unionist, two, 1892; Unionist, 26, 1895; Nationalist, 39, 1900; Unionist, 67, 1906; Unionist, unopposed, 1910; Unionist, 57, 1910, (December); Unionist, 105. The total vote cast yesterday was 5341, as against 4725 at the last general election. Both sides left absolutely nothing to chance. The Nationalist committee rooms were converted into schools for voters and the presiding officers, in almost every case, Catholic priests, put tests to all doubtful electors and any man who could not pass the test was told he must vote as an illiterate. There was a paralytic voter who could not even pronounce the name of Pakenham, but by repeating the first syllable gave the presiding officer to understand for whom he wanted to vote. Three confirmed invalids, bed-ridden since the election of December, 1910, voted Unionist. Corporal Stewart of the Royal Scots Fusiliers, who was invalided out of his regiment when at Derry last year, and has since become stone blind, traveled from Edinburgh. Immediately after voting he returned to Edinburgh to undergo an operation in the Royal Infirmary which, if successful, may restore his sight.

On the other hand the Nationalists took two voters out of Derry infirmary, one of whom underwent an operation for appendicitis on Friday and on reaching Newry the doctor, who accompanied him, said he would not answer for his life if he proceeded further. The elector, however, insisted on going on. He was transferred to a railway train which reached Derry in the course of the day.

One of the earliest to poll was John Simple, aged 93, the oldest voter in Derry. Though the weather was wet he declared he would walk to the poll. Gideon Wilson, who had intended to vote for Col. Pakenham, dropped dead in his house while a motor car was waiting outside to convey him to the poll. His condition was known to be grave. "I will vote if I die for it," he said. The doctor, finding it was useless to persuade him not to take the risk, arranged to go with him to the poll. A motor car arrived at 2 o'clock and two Unionist workers went in to bring out the voter. Wrapped in blankets he sat in his kitchen. He rose to greet his visitors. "I am ready for you," he said, and then he collapsed and died instantly.

The announcement of the result was followed by extraordinary scenes. The pent up excitement of the population was vented in wild demonstrations. A deafening tornado of shrieks, cheers and hisses broke loose and this was accompanied by the firing of revolvers. The Nationalists sang, "A Nation Once Again," to which the Unionist responded with "Rule Britannia," and "God Save the King." Mounted and foot police had to clear the way and form an escort round Mr. Hogg and Col. Pakenham, while they were on their way to their hotels. The rival crowds of home rulers and Unionists came into contact at one point and there was much stone throwing and the police were obliged to charge and disperse the crowd. Snow fell heavily during the three hours of counting the votes. The poll constitutes a record, the percentage being 98¼ of the registration and 99¼ if dead and immigrants are excluded. The result is attributed by Unionists to personal Protestant support given to Hogg.

The Nationalists say that their claim that they represent the majority of Ulster is confirmed by this bye-election and that the actual majority of Nationalist members from Ulster represents a large majority of the electors and population of that province.

GOES TO CASH CHECK VETERAN FALLS DEAD

HALIFAX, N. S., Jan. 31.—Matthew Lynch of Ferguson's Corners dropped dead in the Bank of Montreal here today. Death was due to heart failure.

Mr. Lynch, who was 81 years of age, was a Fenian raid veteran, and one of the purposes of his visit to the city was to cash his cheque for the $100 recently awarded to veterans. While at the paying teller's window the veteran staggered and fell to the floor.

NELSON NEWS OF THE DAY

Tom Melrose returned from Lardo last evening.

Today's class at the Y. M. C. A. is: Junior school, 9:30 to 10:30 o'clock.

Miss Alice Wilkinson will leave on the coast train this morning for Kamloops.

Miss F. Waters, who was operated on for appendicitis at the Kootenay Lake General hospital, has returned to her home.

There will be a meeting of the Woman's Hospital Aid society in the Y. M. C. A. building on Monday afternoon at 3 o'clock.

A. Grig will leave on the Crow boat this morning for St. John, whence he will sail on the Empress of Ireland on Feb. 7 for Vienna, Austria.

Rev. J. P. Westman, field secretary of Sunday schools and young people's societies, who has been touring Kootenay for the past two weeks, will arrive in Nelson today and will preach in the Methodist church tomorrow at both services. While in the city Mr. Westman will be the guest of Mr. and Mrs. G. F. Motion.

Judge Forin will give his fourth address on "Christianity and Social Problems" in the Y. M. C. A. tomorrow afternoon at 4 o'clock. The subject will be taken up from the standpoint of "The Attitude of Christianity to Present Social Problems." The meeting will be more of an open discussion than on the previous addresses. Several members of the class have consented to express their views on the subject tomorrow. A general discussion will follow.

The Queen City Rebecca whist drive and dance on Thursday evening in Odd Fellows' hall proved to be one of the most successful event of the season, both socially and financially. There were about 80 couples present. After the whist drive a dainty supper was served, after which dancing was indulged in to the strains of an orchestra. The winner of the first lady's prize was Mrs. Frost; lady's consolation prize, Mrs. George Miller; first gentleman's prize, M. Wilson; consolation, Mr. Brash.

They are pippins—La Selona. George has 'em at the Hume cigar stand. What? La Selonas. 249-2

Choquette Bros. have a nice line of Dale's maraschino cherry chocolates, which they offer for a few days at 25 per cent discount. 250-6

You simply cannot resist the inspiration and help for your daily work that the Marden Inspirational Books are charged with. Here are a few of the titles in the series: "Self-Investment," "He Can Who Thinks He Can," "The Optimistic Life," "Every Man a King," "The Miracle of Right Thought," etc. At W. G. Thomson's book store, $1.25 a volume, postage 10c additional. Complete set 12 volumes $1.10 per vol. 250-3

The Hudson's Bay company has just issued a revised price list of groceries and will be glad to send it on application. It would pay everybody to peruse it.

ALICE ROLLER RINK

Saturday, Feb. 1, Serpentine battle at 10 p. m. Don't miss this, it's all kinds of fun. *249-2

NIGHT SCHOOL FOR YOUNG MEN

I expect to open a night school for young men about February 3rd, for plain branches, as reading, writing, spelling, arithmetic, etc. Anyone wishing to take advantage of this course can see me in the room at the foot of the stairs in the basement of the Annable block, at 7:30 Saturday evening, or address me at 404 Hoover street, city.
249-2 F. E. FAIRBANKS.

AT THE THEATRES

"Pathe's Weekly," which is included in the program at the Gem theatre this evening, is of more than usual interest. The most notable events pictured are: "Miss Spokane," representing the city, assisted by Mayor Cottrel, opening the Spokane fair and dog show; spectacular fire at the oil docks of the Standard Oil company and the sensational drill work of the fire department at New York on Fire Prevention day. Other subjects are "The Shuttle of Fate" (Selig), an excellent production—a thrilling story of a wreck at sea, showing dramatic scenes of the wreck and escape of the passengers. A western comedy, "The Beauty Parlor of Stone Gulch" (Kalem), has many amusing situations, and "Warwick's Chronicle," picturing the latest happenings of the day in the old country. On Monday will be presented the Vitagraph three-reel special feature, Shakespeare's well known comedy, "As You Like It."

George H. Adams, the famous English pantomimist, will be seen in action at the Starland theatre today at a matinee starting at 3 o'clock. Those who are familair with old London will hail with delight the advent of genuine English pantomime Humpty-Dumpty, in three reels of side-splitting comedy direct from the old Drury Lane theatre, London. For ages audiences have heard of the funny clown who was born in an egg and who continued through life doing everything wrong, but incidentally creating a perfect riot of fun in everything he would touch. Mr. Adams, who claims the distinction of having originated the part is close to 70 years of age, having played Humpty-Dumpty for over 50 years. Mr. Adams is one of the few old-time English pantomimists who introduced pantomime in this country and the United States over half a century ago. He is supported in this cast by a score of pretty and talented girls and C. Harold Dare, a favorite of the London music halls, who takes the part of the evil spirit. Maurice Rothenberg is inimitable in the character of the Jew. Miss Victoria Bass is a wonder in the part of Columbine. Manager Anderson of the Starland found it impossible to book Humpty-Dumpty but for the one day, Saturday, all other time for the season being filled in.

NO MORE DANDRUFF, FALLING HAIR, SCALP ITCH

Men and women—do you want a splendid head of luxuriant hair free from scalp itch and dandruff?

Do you want hair so bewitchingly radiant that it compels the admiration of all who see it?

Do you want a scalp as immaculately clean and bright as a newly-minted coin?

Do you want to use a hair dressing that will surely prevent baldness, that always refreshes and invigorates and makes your entire head feel fine?

Then spend 50 cents this very day and get a bottle of **PARISIAN** Sage at any drug store or toilet goods counter. Use it as directed and you will never care to use ordinary tonics again.

No poisonous sugar of lead, no sulphur, no injurious ingredients in **PARISIAN** Sage. Ask for **PARISIAN** Sage. Poole Drug Co. guarantees it.

Column for Wage Workers

By R. P. Pettipiece.

A minimum wage of $9 weekly has been fixed by the public service corporation of New Jersey for girls and women in its employ. This sum was fixed after a committee had held an investigation and reported that this was the lowest wage that girls could live upon with any comfort at all.

Rumors are still being spread, saying that the Western Union telegraphers are going out on a general strike, but as yet no date has been fixed for the suggested walkout.

At a recent meeting of Typographical Union No. 53 of Cleveland, Ohio, a resolution endorsing the principles of the Gibbons' minimum wage bill was adopted. This bill provides that the minimum wage shall not be less than the cost of supporting an average family in decent comfort (by an average family is meant the parents and four children); insurance against old age and non-employment of the wage-worker. The work day shall not be more than eight hours, and the minimum is susceptible of automatic adjustment to change in values. For women and young men graduated fractional proportional of the minimum are established according to age.

An increase in wages amounting to about 20 per cent more than the present scale, has been conceded to the Pressmens' and Assistants' union at Erie, O.

Plumbers of Minneapolis, Minn., have been granted a Saturday half-holiday.

"Union coffins bearing the union label" may be purchased at a St. Louis undertaking establishment. No great rush was reported, however, for this particular article.

An organization which has proved beneficial to many hard-worked women is the Officers Cleaners' union, because of its bringing before the public the sweated conditions existing in private employment, and shaming employers, in many instances, into giving small increases.

A meeting of 5000 municipal workers of Paris came to the decision that a pension of $250 per annum after 20 to 25 years of service, should be demanded at the age of 50, and, further, payment for all days of the year. If the latter demand is not immediately satisfied, another meeting is to be called to consider further steps.

The German Typographical union has now a membership of $65,000. This is 90 per cent of the printers employed in Germany.

Whether or not there will be a general strike on the 52 eastern railroads will be determined by ballot, 35,000 ballots having been sent out to the members of the Brotherhood of Locomotive Firemen and Engineers. This action has been taken after all attempts at arbitration has failed.

Don't satisfy yourself that you have done your whole duty when you have joined the labor union. That's only the beginning.

Labor is the creative force of the world, the genius of accomplishment of the brain and the brawn of man, the spirit of all progress, and the milestones marking the advance of nations. Civilization owes everything to labor—and what does labor get for all this? Well, whose fault is it?

From the report of Vice-president Hoard of the Sheet Metal Workers, of a recent tour of the I. C. railroads, in the interests of that trade, it would appear that the strikers, who have been out for the last 14 months, were on the heavy end of the whip. He says: "During my entire trip I never made but one connection on time. The company is centering their entire efforts on their fast trains running between Chicago and New Orleans, employing about double the force they had when union men were employed in the shops. For instance, in the shop in New Orleans the tinner foreman told me that prior to the strike his force was between 25 and 30, 30 being the maximum, and that at this time 65 men were employed, who were not doing as much work as the 25 men did previously. This same condition applies to all crafts at all points. The rolling stock is in a deplorable condition and they are not able to handle half the business that could be taken care of had they cars or the engines to properly handle the cars. It has now become a waiting game and I believe we can wait longer than they can."

Labor organizations should use judgment when electing officers, and when they are elected they should be given the undivided support of the membership. There are few positions in life which require more intelligence, honest diplomacy, and hard work than do the offices of the trades unions. Any organization which allows its offices to be filled by officers who are not equipped with the ability and diplomacy so necessary to success, must inevitably sufer as a consequence.

The report of the United States department of labor showed that the average wage of the factory women is $8.48 per week, after 10 years of service, while that of the department store saleswoman in New York is $8.84 per week.

The Garment Worker's Canadian conference made a grant of $100 towards the garment workers' New York strike. All Canadian locals are now contributing.

All camps on the Canadian Pacific railway double track between New Westminster and Yale have cut wages from 30 cents an hour to 25 cents.

Government statistics prove that there are several millions of able-bodied and willing workers constantly in enforced idleness, through the lack of opportunity of employment. An enormous amount of this unemployment is caused by women and children being compelled, in the keen struggle for existence, to enter into competition with the men. Modern machinery is becoming so nearly automatic that the unskilled women and children workers are, frequently permanently taking the place of the skilled artisans, with the usual reduction in wages, thereby throwing a great many men out of employment.

The Grand Trunk Pacific strike has been called off at Prince Rupert. All demands have not been conceded, but the strike forced action from the Dominion government and really gained more than the strikers had hoped for.

Twenty-five workers in the Diamond shop of M. Vollman & Co., of Seattle recently struck for pay for Christmas and New Years and all legal holidays. They were out six days and went back to work with that demand granted.

The 300 trolleymen of Yonkers, N. Y., are still on strike, not a single car is running, and at present no adjustment is in sight.

Forecasting on what will ensue with the influx of workers from eastern Europe with the opening of the Panama canal the Shingle Weaver adds: "We should profit by the costly experience of the workers of the Atlantic coast and in the large cities. We should organize the unorganized workers already here. We should make it possible for the thousands that are coming in, to be immediately absorbed into the great body of organized labor. We will thus make allies of our fellow workers coming from the foreign shores, instead of being compelled to compete with them, the inevitable result of which is the starvation wages and disease breeding conditions that we see in the eastern States."

The message of organized labor It speaks of better hours, sanitary must be carried forward and onward, workshops and factories, a living wage, protection in work, happier homes, a better citizenship and a moral people.

MUCH IN LITTLE

The Wants say a great deal in a little space. They contain facts of vital interest, stated in a short, concise way, and are brimful of the necessity of prompt attention.

The Wants have the concentrative power of time and space.

They appeal to a vast number of needs and their influence reaches to all walks of life.

The Want Ads have helped in bringing about quickly and at minimum expense conditions that are most needed in business and in the household, in renting, buying, exchanging, selling, hiring and in many other ways.

See how the little Wants may be used to great advantage.

Daily News Want Ads. get results

BIG RADIAL SCHEME FOR ONTARIO

Mackenzie & Mann Propose Great System of Electric Lines—No Smoke, No Dirt.

(By Daily News Leased Wire.)

TORONTO, Jan. 31.—The Telegram this afternoon says that the greatest radial proposition on the continent is being quietly worked out in this city by Mackenzie & Mann interests and that today Ontario has an electric trust which rivals in its power the Standard Oil and American Tobacco. From Windsor and Niagara Falls along the right of way of the Ontario Electric Development company's transmission lines will come a trunk road fed by many branches, while the Toronto & Eastern will meet this point. Before long the man in Windsor will drop off at Hamilton or Toronto on his way to Montreal over a fast no smoke, no dirt, electric line. Solicitors for the Canadian Northern were reticient as to the exact details of the big plan, but one lawyer admitted that he knew that the natural terminus was North Toronto. It is said that several prominent members of the house of commons were interested in North Toronto investments.

HE CAME TO CANADA AND FOUND A CURE

New York Engineer Praises Canada's GIN PILLS.

You never can tell when you are going to have a Kidney attack. It may be during a visit, on a journey,—any time. It is wise always to have GIN PILLS with you, at hand. They are handy to slip into your travelling bag. Splendid for Kidney and Bladder Troubles, Rheumatism and Lumbago.

29 Broadway, New York.

"I bought some of your GIN PILLS at Victoria, B.C. last September. Your remedy I find, at 60 years of age, to give perfect relief from the Kidney and Bladder Troubles incident to one of my

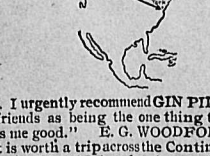

age. I urgently recommend GIN PILLS to friends as being the one thing that does me good." E. G. WOODFORD.

It is worth a trip across the Continent to find GIN PILLS and to be cured of Kidney and Bladder Trouble. But don't wait till you are sixty, before you learn by experience the great good GIN PILLS will do you. If you have the first signs, swollen joints or ankles, pain in the back, black specks floating in front of the eyes, take GIN PILLS at once. They will free you of these symptoms of Kidney and Bladder Trouble. 50c. a box—6 for $2.50. Sample free by writing National Drug and Chemical Co. of Canada, Limited, Toronto. 153

Hudson's Bay Prices Mean Money-Saving for You This Week. Watch Our Ads

Bed Comforters to Sell for $1.75
50 Only, BED COMFORTERS, size 66x72 inches; well filled and covered with good quality Turkey Red Chintz.
A BARGAIN AT $1.75 EACH.

$1.00 Cushions to Sell for 75c
2 Dozen only, Cushions with best quality filling and Tapestry Tops; good range of colorings to choose from. Our regular $1.00 values.
TO CLEAR AT 75c EACH.

$1.25 Men's Underwear to Clear at 90c
Broken sizes and odd lines of Penman's Heavy Ribbed Underwear; unshrinkable. Our actual $1.25 values.
TO CLEAR AT 90c GARMENT.

Novelty Art Curtains, reg. $1.75 per pair for - - - $1.50
ART CURTAINS—Size 36x2½. The season's novelty; large range of designs to choose from. Regular $1.75 values.
TO CLEAR AT $1.50 PAIR.

Women's Sweater Coats. A Leader at - - - - $2.50
WOMEN'S SWEATER COATS of fine, soft fancy knit wool, with two patch pockets. Choice of roll or military collars. Colors are Navy, Cardinal, Grey and White.
VERY SPECIAL AT $2.50.

Hudson's Bay Company
Incorporated 1670 Incorporated 1670

What Are Bargain Hunters ?

THERE was a time when people imagined that the so-called bargain hunter was a fit subject for the joke-writer and the artist of the comic section of the daily paper.

But that idea has lost vogue.

The woman who, by reading the ads. and thus buying **intelligently** and **economically**, is able to give to every dollar of household expenses **an additional buying power**, is no more a subject of jest than is the wage-earner who is intelligently trying to increase his earning power.

A penny saved is a penny earned. Learn a little economy-wisdom and watch the store ads in The Daily News

IF YOU HAVE ANYTHING TO SE LL TRY A NEWS CLASSIFIED AD.

Best Copy

NELSON NEWS OF THE DAY

Mrs. J. J. Hickey of Erie is at the Madden.

A. R. Heyland, the Kaslo surveyor, is at the Hume.

S. J. Winter of Rossland registered at the Strathcona yesterday.

Mrs. J. F. Robillard of Kaslo came in yesterday and is among the guests at the Strathcona.

C. I. Archibald of Salmo was at the Hume yesterday. He will return home this morning.

Lent commences next Wednesday. Eastern Sunday will be on March 23 this year.

Mrs. S. W. Gordon-Lambert of Granite came in yestercay and is a guest at the Strathcona.

Allan N. Taylor of Silverton reached Nelson last night and is a guest at the Grand Central.

B. L. Eastman of the Mother Lode mine at Skeep creek, came in last night and is a guest at the Hume.

G. A. Staples, travelling freight agent for the Canadian Pacific railway, will leave this morning for Winnipeg on company business.

Standing committees of the board of trade for the current year will be appointed at a meeting of the council of that organization on Monday evening next.

Frank Lidgate is a member of the Winter Sports club committee which is making arrangements for dog races and other sports suitable for Saturday afternoons.

The banquet which is to be given by the Mountain Lumber Manufacturers' association on Feb. 7 to the members of the Nelson board of trade and the delegates to the recent associated boards of trade convention, will be held at the Hume hotel at 8:30 o'clock in the evening. Invitations to attend the function are out.

"We woodchoppers seem to be in it," remarked Mayor D. C. McGregor of Kaslo in a letter to Mayor Keefe, congratulating him upon his election. Both mayors are carpenters.

There will be a meeting of the executive of the Nelson Conservative association for the consideration of important business at 8 o'clock on Tuesday night at the board of trade rooms.

Several parties of Nelson people are being arranged for the annual hospital dance at Kaslo on Monday. They will go to the main lake city on Monday and return on the following morning.

The Sons of England will hold a smoker on Monday night at 9 o'clock in Eagle hall, at which the local Orangemen will be their guests. A large attendance is looked for, a good program having been arranged.

Chief Provincial Constable John Simpson of the Boundary district will leave for his headquarters at Greenwood today. He is negotiating for the sale of his house at Kaslo to Mrs. Fournier of that place.

About 300 were present at the bal poudre which was given by the Cinderella club at Eagle hall last night. The affair proved one of the most enjoyable of the series of dances given by the club this winter.

Roy Keefe, who is being attended by a specialist in Spokane, will undergo an operation and will be absent from Nelson for two weeks, according to advices received by Mayor and Mrs. Herbert Keefe yesterday.

The local office of the Canadian Pacific lake and river service announces that considerable trouble is being caused by the ice in the West arm and that in case of a sudden change to colder weather the service will probably be discontinued on the arm.

The annual business meeting of the Nelson Baptist church, preceded by a social tea, was held yesterday evening. There was a good attendance. The annual reports by the leaders of the various departments of activities were considered very encouraging. The meeting closed with the appointment of officers and committees. The pastor, Rev. C. W. King, presided.

One of the features of the male voice party concert at the opera house on Thursday night was the singing of the Lyric Quartet party, an organization connected with the Methodist church and headed by Miss Madelon F. Thomson, choir leader at that institution. The audience showed its appreciation of the splendid singing of the quartet by demanding an encore and by loud and frequent applause. Other members of the quartet are Miss Nellie Annable, Ben Crowther and E. Lupton. The choir of the church is making plans for a cantata, which will be held in the church at an early date. Miss Thomson is at present engaged in preparing the program and making other arrangements in connection with this evening, which is expected to prove one of the enjoyable musical functions of the season.

Rossland News

(Special to The Daily News.)

ROSSLAND, B. C., Jan. 31.—A car of lumber from Williams, Wash., to the Revelstoke Sawmill company, Gliechen, Alta., passed through here yesterday.

C. R. Hamilton, barrister, of Nelson, was in town yesterday.

Dr. Frank, V. S., spent Thursday in town.

The card party given in the Ladies' club rooms on Thursday afternoon, at which the president was hostess, and was one of the most delightful events of the season. Six "five hundred" tables were occupied and a number of guests came in at the tea hour. The prizes were won by Mrs. Langford, first prize; Miss Coulton, second prize; consolation, Mrs. Ternan. The club rooms were prettily decorated, red being the predominating color.

Miss M. Moffat entertained a number of her friends in the ladies' club rooms on Thursday evening after skating.

Mrs. F. Raymer was the hostess of a delightful snowshoe party last evening. There were about 20 present and after tramping around Columbia-Kootenay mountain they returned to Mrs. Raymer's home on Le Roi avenue, where supper was awaiting them.

Dr. M. J. Vigneux and C. F. McHardy of Nelson are in town.

The case against Mr. Laughlin has been adjourned until a week from Saturday.

Mrs. John Fluher entertained a number of her friends on Thursday afternoon to cards, five hundred being played. Honors were won by Mrs. W. Bollwick, Mrs. W. S. Murphy and Mrs. H. Henderson. Mrs. Fluher was assisted by Mrs. W. Thomas and Mrs. Murphy. Refreshments were served and a very enjoyable afternoon spent.

Trail News

(Special to The Daily News.)

TRAIL, B. C., Jan. 31.—Mrs. M. Thom of Brusselle, Man., accompanied by her daughter, Miss T. Thom, is visiting her son, Dr. J. B. Thom, of Trail.

Mrs. Robillard, who has been the guest of Mrs. N. Binns for the last two weeks, left on Friday for her home in Kaslo, B. C.

W. S. Beams of Rossland will conduct the services in the English church on Sunday.

Graham Cruickshanks of Rossland was a visitor to the town on Friday.

WOMEN'S INSTITUTE LOOKS FOR PROSPEROUS YEAR

The regular monthly meeting of the Nelson and District Women's Institute, which was to have been held today, has been postponed until next Saturday afternoon, Feb. 8. This meeting will take the form of a social afternoon. There will be an exhibition of home cooking, each article to be accompanied with the recipe and directions how to prepare each. Members who can possibly do so are asked to contribute some home manufactured baking or cooking that would be of interest to the members of the institute. At the close of the meeting the articles will be sold for the good of the institute. An invitation is extended to all the ladies of the city to attend his meeting.

The Women's Institutes throughout the province are expecting to make this year a banner one. Twice a year the government sends out competent lecturers and demonstrators. Their lectures and demonstrations have proved to be of a most interesting and instructive nature and the members who have taken advantage of these demonstrations have been highly pleased. The government also sends out free literature to every member of the institute. This literature has been found of great value to the home maker. It bears largely on the value and preparation of different kinds of food and on poultry, horticulture and gardening and many other items of interest to the housekeeper.

The chief aim of the institute is to better the conditions in the homes, to help the young housekeeper over many discouraging problems when she first starts to perform the many duties of the home, to also help the young mothers to solve many questions of interest to the little ones.

The institute has also proved itself to be of great value to the young women and girls, especially in the outlying districts, and to those who have not had the advantages of a home.

The government gives grants each year to every institute in the province. This money is to be used to help to carry on the work of the institute, and the women throughout the province are commencing to realize more and more each year the great advantages that are being offered. The Nelson and District Women's institute is at the present time in a very flourishing condition. A six months program is being drafted to have it distributed among the members within the next few days. It will contain many items of interest and value to the members. This year the institute hopes to get in a great many members from the outlying districts and will make a special effort to help those who have not got the advantage or conveniences that the city members enjoy.

NEW PILE DRIVER NEARLY COMPLETED

Barge is Built at Nelson—Machinery Installed at Willow Point—First Of Kind Here.

Machinery for the new pile driver which has been constructed by George Hale for the Dominion government for use on Kootenay Lake and the west arm is being installed at Willow Point, the barge for the driver having been completed at Nelson and towed to that point.

The barge is 18 by 50 ft. in size and the machinery will be of modern type operated by steam. This is the first federal government floating piledriver constructed for Kootenay Lake work. It will be used chiefly for repair work and for driving fender piles.

SATURDAY NEXT FOR NOMINATIONS

Date Set For Election to Fill Vacancy on School Board Through Arthur Resignation

Saturday next, February 8, is the date for the nomination of one or more candidates for the vacancy on the school board caused by the resignation of Dr. E. C. Arthur.

If there should be more than one nomination the polling will take place on February 13, at the band room on Kootenay street for the west ward, and at the city hall for the east ward.

FIRST CHICKENS OF THIS YEAR

Hen at Appledale Ranch Hatches Out Seven from Setting of Twelve Eggs

H. V. Denne of Appledale, in the Slocan Valley, believes that he has the first natural hatch of chickens of the year, a hen at his ranch on January 28 hatching out seven chickens from a setting of 12 eggs. The other five eggs were fertile, he states, but did not reach maturity.

"This speaks well for the climate," remarks Mr. Denne. "As far as I have heard they are the first chickens hatched this year in this district. I would be glad to know if this is a record for this district."

NEW WESTMINSTER BEATEN

(By Daily News Leased Wire.)

VICTORIA, B. C., Jan. 31.—Victoria defeated New Westminster tonight in the scheduled Pacific Coast Hockey league game, 7-3.

HAD TOUGH MATCH

(By Daily News Leased Wire.)

VANCOUVER, B. C., Jan. 31.—Stanislaus Zbyszko had the hardest match of his tour tonight when he met Pat Connelly, British heavyweight champion. Zbyszko won on a questionable fall in 50 minutes and the second in 18 minutes and 51 seconds. He undertook to throw Connelly twice within one hour and failed, but won in overtime. He outweighed the Britisher by 40 pounds.

Smoke a La Selma, boys; they are fine. 249-2

Daily News Want Ads get results.

CHURCH SERVICES TOMORROW

All changes for church service announcements must be handed in or phoned to The Daily News office before 6 o'clock on Friday. If not received by this time the notices will be omitted from Saturday's issue.

ANGLICAN—St. Saviour's, corner of Ward and Silica streets, Quinquagesima, 8 a. m., Holy Communion; 11 a. m., Matins and Holy Communion; 2:30 p. m., Sunday school and Bible class; 7:30 p. m., Evensong; 8 p. m., Churchman's club. Rector, Fred H. Graham.

ROMAN CATHOLIC—Corner Ward and Mill. Low Mass, 8 a.m.; High Mass, 10:30 a.m.; evening service, 7:30 p.m. Rev. J. Althoff.

METHODIST—Rev. A. E. Smith pastor. Services at 11 a.m. and 7:30 p.m. at which Rev. J. P. Westman will preach. Gordon Keatley will sing at the evening service. All people welcome. The Sunday school and pastor's Bible class meet at 2:30 p. m. Midweek service on Thursday at 8 p. m.

PRESBYTERIAN—Corner Stanley and Silica streets, near Strathcona hotel. Rev. E. S. Logie, minister. Services 11 a. m. and 7:30 p. m.; Sunday school and young men's and young women's Bible classes at 2:30 p. m. At both morning and evening services "Young People's day" will be observed. Morning subject, "The Torchbearers"; evening subject, "The Victory of Defeat." The musical service will be unique. The usual choir will be augmented by 50 juvenile and several male voices, totalling a chorus of 80 singers.

BAPTIST—Public service at 11 a. m. and 7:30 p.m. Pastor, Rev. C. W. King, residence 524 Hoover street, corner of Josephine street; telephone L469. P. O. Box 306. Sunday school and Bible class, 2:30 p. m.

CHRISTIAN SCIENCE—First Church of Christ, Scientist, Victoria street, corner Kootenay. Sunday services at 11 a. m. and 7:30 p. m. Subject of lesson sermon for Sunday, "Love." Reading room in church building open from 2 to 5 p. m. daily. Visitors cordially welcome.

SALVATION ARMY—Victoria street. Morning service, 11 a.m.; Sunday school, 1:30 p.m.; praise service, 3 p.m.; evening service, 7:30. Capt. H. Jackson, commanding officer.

Daily News want ads 1 cent a word.

We Need Your Business

Give us a trial this month

Absolute Satisfaction Guaranteed

C. A. Benedict

Josephine St.

The GEM

Selections Orchestra

Don't miss seeing these

"PATHE'S WEEKLY"

Selig Feature

"THE SHUTTLE OF FATE"

Kalem Comedy

"THE BEAUTY PARLOR OF STONE GULCH"

Warwick Chronicle

ADMISSION 10 CENTS.

Monday Special

"AS YOU LIKE IT"

Shakespeare

Accident Insurance

We represent the Ocean Accident and Guarantee Corporation of London, England, and can give you the most up-to-date accident policy offering today.

Accident insurance in conjunction with life insurance gives the greatest protection possible to business and professional men and to all wage earners.

We shall be pleased to quote you rates and show you specimen copies of the various policies.

H. & M. Bird

Nelson, B. C.

Chime Clocks

Have you a Chime Clock? You would enjoy a fine chime clock in your home. They are good company and a good timekeeping servant. Come in and see our stock. It is the largest we have ever had.

J. O. Patenaude

Manufacturing Jeweler, Watchmaker and Optician.

Storm Windows and Storm Doors

To Any Design—Made and Fixed.

Waters & Pascoe

Kootenay Lake Sash & Door Factory.

Builders and Cont. actors.

All kinds of building material for sale. Estimates given.

Plumbing and Heating

ADVICE

For Nothing

Call and see us before you build your bathroom.

B. C. Plumbing & Heating Co.

Victoria St., Near Opera House.

Telephone 181.

"B.&K." Scratch

A mixed ration of Whole Grain Sunflower Seed and Shell a

MORE EGGS

For a balanced mash use

"B.&K." Chicken C

The Brackman-K Milling Co., Limit

Who's Your Tailor?

If you bought your last Suit Ready Made don't blame your tailor for it misfit. How could he fit you when he never saw you? Our business to fit you in every particular, to follow your form in every line, to allow for every peculiar curve and angle.

RESULT—COMPLETE SATISFACTION.

OUR CHARGES ARE MOST REASONABLE.

DAVE SMALL & CO.

MERCHANT TAILORS - - PHONE 349 - - - ANNABLE BLOCK

FOR FINE PRINTING ON YOUR COMMERCIAL STATIONERY AND OFFICE SUPPLIES PATRONIZE THE DAILY NEWS JOB DEPARTMENT.

Our New Season Canned Goods Have Arrived

TOMATOES—3's, Faultless and Maple Leaf Brands, 3 for 50c
PEAS—Faultless Standard, per tin 15c
PEAS—Faultless Early Junes, 3 for 50c
CORN—Canada First Brand, 15c; 7 for $1.00
PUMPKIN—Canada First Brand, per tin 15c
PEARS—Faultless, per tin 25c
PLUMS—Faultless, per tin 15c

GLASS—SPECIAL.

1 LB. GLASSES ASSORTED JAMS AND JELLIES—All in good condition, per glass 15c

J. A. IRVING & Co. THE GREAT SUPPLY HOUSE Baker St. Phone 181

Slaughter

We are offering all remains of Christmas goods in

Brass Cases and Fancy Ware For The Next 3 Days at 40 per cent off

We have some of our best articles left, and anyone in need of any of these pieces will do well to look over our stock.

The Poole Drug Co.

ALWAYS AT YOUR SERVICE THE REXALL STORE WE NEVER SLEEP

Iron Beds, Quilts and Mattresses

"Cheapest in the City."

The Ark

New and Second Hand Furniture

Phone L395 806 Vernon St.

Nelson, B. C.

You Just Have t Visit My Store

to see how thoroughly well prepa I am to supply all your wants in g ceries.

I watch the markets closely and b the best to be obtained.

I cater to the trade of particu people—gain their confidence—s then hold it.

Give us a trial.

Specials for today are:

Hothouse Lettuce, per lb.....

Eggs, for cooking, per doz.....

Good Eating Apples, 5 lbs. for ....

Good Creamery Butter, 2 lbs. for

Joy's Cash Grocery

Corner of Josephine and Mill Sts.

One Block North of Carline.

Telephone 19. P. O. Box 6

We Help The Doctor

Bring your prescription to this store. You will receive pure fresh ingredients, carefully compounded.

That's the way we help the Doctor to help you

We don't charge extra for this service, but less than is usual in most drug stores.

Mail Orders Filled Promptly

Rutherford Drug Co.

Ward Street. Nelson, B. C.

Teas

IN BULK at 35c and 50c lb.

IN PACKAGE at 45c, 50c and 60c.

All of best value at these prices.

Coffees

IN BULK—Fresh ground, at 35c, 45c and 50c per lb.

IN PACKAGE at 40c, 45c and 50c per lb.

ONCE TRIED, ALWAYS USED.

GROCERIES, PROVISIONS AND FRUITS.

C. A. Drake Co

Phone 101.

Dale's Maraschino Cherry Chocolates

FRESH STOCK

Reduced in price for a short time.

Bulk, per lb. 80c

Boxes, per lb. $1.00

This means 25 per cent below regular prices.

Choquette Bros.

Bakers and Confectioners.

Nelson, B. C.

Massage

Swedish Weir Mitchell Electrical

The advantages derived from massage are recognized for rheumatism, nerves, sciatica, broken limbs, headaches, sleeplessness, spinal complaints, change of life, weak vitality, etc.

Patients visited. Terms on request. Send for

Mdme. Maude

London Certified Masseuse

Phone L-323. Box 961.

For Rent

A Completely Furnished FOUR-ROOMED FLAT, three blocks from Baker Street. The Owner will leave Fine China, Bric-a-Brac and Plated Ware to Responsible Parties.

A New FOUR-ROOMED HOUSE—Modern in all appointments and Nicely Furnished—in FAIRVIEW.

Both places suited nicely to newly married couples.

Chas. F. McHardy

Blacksmith's Supplies

ANVILS PINCERS
VISES HAMMERS
TONGS BELLOWS
RASPS HORSE SHOES

HORSE SHOE NAILS

BAR IRON AND STEEL

LILLY SMITHING COAL &c.

Wood-Vallance Hardware Co. Ltd.

Wholesale and Retail. Nelson B. C.

HAMILTON TORONTO VANCOUVER WINNIPEG

STARLAND THEATRE TODAY

HUMPTY DUMPTY

Direct from Drury Lane Featuring

GEO. H. ADAMS

World's Greatest Pantomimist

YOU LAUGH

YOU SCREAM

YOU ROAR

3 BIG REELS 3

In addition to Humpty Dumpty our regular program—

Great Drama

THE WRECKERS

Animated Weekly of World's Events

5 BIG REELS 5

Matinee starting at 2:30 p. m.

Evening performance starting at 7 p. m.

ADMISSION 25 CENTS

Consider

the serious results that s follow neglected eyes. A often complains of headach neuralgia without your gue that over-strained optic n are the real seat of the tro Bring him to us for examin and if he needs glasses we soon banish the headache.

J. J. Walke

Jeweler and Optician.

Fine Watch Repairing a Spe

Fruit Orcha Units

Enquire about these. Each equal to one acre of bearing ard.

STOCKS

We offer the following subject prior sale:

13 Bankers' Trust pfd.....

50 B. C. Copper .....

350 Sunset Mills .....

100-500 Standard Silver Lead.

500-1000 Kootenay Gold .....

1000 McGillivray .....

500 Lucky Jim .....

750 Nuggett .....

St. Denis & Lawrence

McCulloch Building.