EIGHT PAGES
50 CENTS A MONTH

The Daily News

CLASSIFIED ADS
1 CENT A WORD

VOL. 11 NELSON, B. C., MONDAY MORNING, DECEMBER 2, 1912 NO. 197

1218
LEGISLATIVE ASSEMBLY 1913 VICTORIA, B.C.

LAST SHOT OF WAR FIRED

Armistice Likely to Be Preliminary to Peace Treaty

ONLY REQUIRES GREEK SIGNATURE

Beleagured Cities Will Be Supplied With Rations--Terms Modified

(By Daily News Leased Wire.)

LONDON, Dec. 1.—The signature of the protocol of the armistice between the Balkan allies and Turkey which was expected today has been postponed until Tuesday as the Greek delegate has not yet received the necessary authority. It is rumored that in addition to the Balkan troops just landed at Deadenatch another large force of Greek troops from Saloniki is at sea and it is suggested that Greece may delay signing the armistice in order to enable these troops to arrive at their destination which is supposed to be the Gulf of Saros on Gallipoli.

It is understood that the armistice will extend for about a fortnight if necessary and cover the whole field of operations. The difficulty with respect to the beleaguered garrisons of Scutari and Adrianople is being surmounted by permitting them to receive daily rations during the armistice.

The plenipotentiaries appear to have been concerned so far solely in arranging the armistice, but a peace conference is expected to commence soon, probably at Sofia and as Bulgaria has already shown greater forbearance than had been looked for in waiving her demand for the surrender of Adrianople, while at the same time Turkey cannot hope to secure better conditions by continuing the war, a strong feeling is entertained that the last shot in the war will have been fired when the armistice is signed.

There is little doubt, however, that the peace negotiations will be difficult and protracted. The question of holding a European ambassadorial conference is still undecided, but the situation is much more peaceful. The Servian government denies the reported preparations for a conflict with Austria while the Austrian press is much less bellicose.

Rations For Besieged Cities.

(By Daily News Leased Wire.)

LONDON, Dec. 1.—The terms of the armistice according to the Constantinople correspondent of the Standard, provide that the armies shall remain in their present condition and cease entrenching, reinforcing or bringing up ammuition. Adrianople and Scutari shall not be evacuated, but their garrisons shall receive rations daily sufficient for one day.

Bulgaria, the correspondent, adds, is willing that Adrianople shall remain Turkish, provided Turkey will pay an indemnity of $250,000,000.

Conference Meets Obstacle.

(By Daily News Leased Wire.)

PARIS, Dec. 1.—According to information received in official circles in Paris tonight, Sir Edward Grey's suggestion for a conference of the ambassadors to consider the Balkan settlement is meeting with opposition from the members of the Triple Alliance who desires that the conference shall be held in a neutral city such as Berne, The Hague or Brussels, and not in the capital of one of the powers interested. If this objection is maintained it is conidered that it will be difficult to come to an agreement for it is pointed out that "a meeting of ambassadors" implies the choice of a capital where the ambassadors already accredited could represent their governments; whereas, the choice of a neutral city would involve the sending of special envoys. This would really be a congress and there would be no reason why delegates from the belligerent states as well as from Roumania should not be admitted thereto.

May Sign Today.

(By Daily News Leased Wire.)

CONSTANTINOPLE, Dec. 1.—The signing of the protocol of armistice has been postponed until Tuesday, in order to give an opportunity to the representatives of the allies to sign. The Greek delegate required 48 hours in which to receive the necessary authority from his government. It is said that the duration of the armistice had been fixed for eight days, but that it will be prolonged another seven days if necessary. Although the terms of the armistice will not be known until after the signatures are affixed, nevertheless, it is understood that they have been considerably reduced as compared with the original demands of the league. They provide practically for the maintenance of the position of the armies at present occupied and a revictualing of the beleaguered towns.

It is believed that the latter point is responsible for the hesitation on the part of Hellenic delegate, because it implies raising the blockade with regard to foodstuffs. The matter, therefore, has been referred to Athens for a decision. The official announcement contains the statement that the armistice will be signed "Monday or Tuesday. Those who attach their signatures are Nazimi Pasha, war minister and commander-in-chief of the Turkish forces; Rechad Pasha and Riza Pasha, also representing Turkey, and Gen. Savoff, generalissimo of the Bulgarian army; Dr. Danoff, president of the Bulgarian chamber of deputies, and Gen. Fitcheff, Bulgarian chief of staff. The armistice provides that fortified places may be provisioned and that the seige of Turkish ports and islands is to be considered as released.

In the event of a breakdown in the negotiations, the contracting parties must give 48 hours notice before resuming hostilities.

Holidays Are Over.

(By Daily News Leased Wire.)

CONSTANTINOPLE, Dec. 1.—The governor has ordered the reopening of the public schools beginning tomorrow. An aeroplane was seen over the Bosphorus at 4 o'clock this afternoon. It was at a great height and rapidly passed over the city and proceeded in the direction of San Stefano.

Reports from the interior of Asia Minor after a special inquiry show

(Continued on page four.)

BOY MURDERER TRIED SUICIDE

More Concerned Over Accidental Killing Thirty Years Ago Than Over Murders.

(By Daily News Leased Wire.)

BUFFALO, N.Y., Nov. 30.—Disregarding the advice of his attorney, John F. Hickey, the confessed boy murderer, today repeated to a group of newspapermen the story of his many crimes covering a period of over 20 years. Strangely enough, Hickey seems to be more troubled by the memory of the accidental killing of Edward Morey in Lowell, Mass., nearly 30 years ago than by the murders 10 years ago and a year ago. He took little children by the throats and strangled them.

In addition to the murder of the Josephs and Kruck boys, Hickey related unsuccessful attempts to murder boys in Quincy, Boston and Lawrence, and four attempts at suicide.

Suspected of More Crimes.

(By Daily News Leased Wire.)

BUFFALO, N.Y., Dec. 1.—The police department received today several dispatches relating to the death or disappearance of children in various parts and requesting that Hickey the confessed boy murderer under arrest on a charge of killing Joseph Josephs of Lackawanna be questioned in connection with them. In his confession Hickey tells of but three homicides, the killing by poison of Edward Morey of Lowell, Mass., in 1883; the strangulation of Michael Kruck, the New York newsboy in 1902 and of the Josephs boy in 1911. He has repeatedly stated that these are the only instances in which he killed his victims, although he admits without reserve that he has committed a number of assaults on boys during his career of crime and that he intended killing all, but that they succeeded in evading him.

NOMINATION DAY IN SASKATOON

Greatest Enthusiasm in Years Shown in Elections—Interesting Developments Looked For.

(By Daily News Leased Wire.)

SAKATOON, Sask., Dec. 1.—Interest in the municipal elections that will be held on Monday, Dec. 9, is growing rapidly while the meetings are scheduled for the first of the week in various sections of the city. Tomorrow will be nomination day at which time a candidate for mayor, one alderman in wards one, two and four, two aldermen in wards three and five, one member of the hospital board, three public school trustees and three trustees of the high school, together with four trustees of the Roman Catholic separate schools will be named. The candidates for mayor are Robert McIntosh and Fred Harrison. Both are well known business men of the city, McIntosh being defeated last year by a narrow margin by Mayor Olinkskill. The interest that is being taken in the election is greater than for years past and some interesting developments are looked for before the votes are counted.

GOOD HOPE OF ENDING DISPUTE

Formal Investigation in Railway Strike Unnecessary

MEN WILL NOT ABATE DEMANDS

Union Official Believes That Board Will Succeed in Arranging Settlement

(By Daily News Leased Wire.)

OTTAWA, Dec. 1.—There is considerable hope that the dispute between the Canadian Pacific railway and the Brotherhood of Railway workers will be settled without a formal investigation of the board of conciliation appointed by the minister of labor. Under the Industrial Disputes act, the first duty of the board, before settling down to the real investigation, is to try to bring the two parties in the dispute together. With this end in view the board, Judge McGibbon, chairman J. R. Macdonald and J. E. Duval, have left for Montreal, and several of the leading officials of the union are making the journey. A high official in the union stated that while the men did not intend to retire one inch from the position they had taken in regard to their demands, he believed that there was very good reason to believe the board would be successful in bringing the two parties together. He said that as this was "not an ordinary investigation such a step would be best." The use of the words "not an ordinary investigation" and the fact that the minister of labor, in appointing the board, said it was to have certain limited powers of investigation, points strongly to the fact that the investigation is altogether out of the ordinary.

RAILWAY TO MOROCCO.

(By Daily News Leased Wire.)

PARIS, Nov. 30.—The immediate construction of a railroad from Tangier to Fez, in Morocco, is provided for in the articles of the Franco-Spanish treaty in reference to Morocco, the text of which was published here today.

FAVORS PERMANENT SUPERVISORY BODY

Selkirk Asylum Inquiry Report—Thinks Lunacy Commission Should be Largely Physicians.

(By Daily News Leased Wire.)

WINNIPEG, Dec. 1.—Public Utilities Commissioner Robson's report on the Selkirk asylum inquiry, given out this morning, approves the suggestion of a lunacy commission to be a permanent supervisory body, composed largely of medical men and including, if possible, an alienist. Such a board would obviate heavy legal expenses connected with the applications for the liberation of some of the patients.

"Judging from conditions at Selkirk," the report says, "there is no reason to suppose that there is undue detentions in these asylums."

As the majority of the patients at Selkirk are indigent, the report submits that an institution might be established wherein self-supporting patients might be accommodated. The normal maximum accommodation, says the report, is 420 patients and there are at present in the institution 492 patients. The cause of this overcrowding is on account of the fire which destroyed the asylum at Brandon and also because Manitoba asylums have been forced to look after patients from Saskatchwan and Alberta as well. At present there are 324 patients in the Brandon asylum alone who have been brought from Saskatchewan.

In regard to the food question in the hospital and complaints made by the grand jury recently, Judge Robson says that there was apparently ground for complaint on that particular occasion, but on the whole the food is good and there is plenty of it. On the matter of clothing the report says: "There is no stinting of clothing. I think the medical staff is to be fully trusted as to its distribution."

PATRIOTIC, BUT ALL FOR EMPIRE

Former Conservative Leader Deals With Empire Problems at St. Andrew's Banquet in London.

(By Daily News Leased Wire.)

LONDON, Dec. 1.—There was a great gathering at the Holborn restaurant on Saturday night to celebrate St. Andrew's day. Right Hon. A. J. Balfour, who presided, spoke upon imperial nationality. He referred to the great part his countrymen had played in reconciling the principle of nationality with that of ardent patriotism in various parts of the world. It was only by emulating that example that the future of the empire as a whole could be secured. The people of Canada and the other dominions overseas must have and will have their own feeling of nationality. Every Canadian ought to want to feel that Canada has got its own principles for the development of the future. Do not let us discourage that local patriotism. "Let them cultivate their own feeling for the nationality of Canada for the Canadians, Australia for the Australians, but the whole for the empire. It was the misconception of this principle that led to the great disruption between the American colonies half a century ago, and perhaps it required that lesson to teach us what we now know."

CARRIED DOWN [redacted] CREEK THREE MILES

Harold Palmquist Shot in Leg While Hunting up Grohman—Make Stretcher From Tent.

Accidentally shot in the leg by a high-power rifle, Harold Palmquist was yesterday carried on a stretcher, hastily made out of a tent, for a distance of three and one-half miles down Grohman creek to Luna park. He was brought across the lake in a launch and taken to the Kootenay Lake General hospital where he was attended to by Dr. W. O. Rose. Although the bone is badly shattered it is hoped that the leg will be saved.

Mr. Palmquist, with E. J. Campbell, was up the creek deer hunting and at the time of the accident had two rifles. One was discharged when he slipped on a snow-covered log and the bullet entered his leg below the knee.

Mr. Campbell discharged one of the rifles a number of times and attracted the attention of a party of hunters who were in the vicinity. Straps were utilized to bind up the wound and prevent the flow of blood and the stretcher was improvised from a tent which was being used by the hunters.

NOTHING KNOWN OF INDIA'S NAVAL OFFER.

(By Daily News Leased Wire.)

LONDON, Dev. 1.—The Times Delhi correspondent wires that the government knows nothing of the reported Indian offer to the navy, while it is certain no concerted action on the part of the chiefs has taken place. The offer of three Dreadnoughts and nine cruisers verges on the grotesque, as the chiefs already contribute to imperial defence by maintaining special troops for transport at a heavy annual charge. If later on a naval contribution be offered this must be on a moderate scale, and it is unfair to prejudice a possible offer by announcing impossible gifts.

COMPANY TO SELL PRODUCTS OF FARM

Organization in Lethbridge Will Establish Standard Price For Staple Agricultural Products.

(By Daily News Leased Wire.)

LETHBRIDGE, Alta., Dec. 1.—At an enthusiastic meeting on Saturday the Farm Products company, which has for its purpose the selling of all products of the farm and the establishment of a standard price for all staple products was organized on a firm basis. Many new shareholders were taken into the company and a permanent board of directors and officers elected. In a lengthy discussion hog raising was put to the front as the coming important industry and the growing of alfalfa and potatoes encouraged. A motion to force all shareholders to sell through the company was defeated after a warm discussion.

DIVER HAS NARROW ESCAPE FROM DEATH

(By Daily News Leased Wire.)

OTTAWA, Dec. 1.—Harold, aged five year, and Albert, aged three years, the two children of Lewis J. Turner, a Grand Trunk Railway engineer, residing at 59 Waverly street, broke through the ice and were drowned in the Rideau canal Saturday afternoon. The body of the younger child was recovered with a grappling iron. City Diver Ben Rouleau, who today commenced a search for the body, had a narrow escape, his helmet filling with water shortly after he went down. But for the quickness of those on the air pumps in hauling him to the surface, he would have succumbed in a few minutes.

FALLS TWO THOUSAND FEET TO DEATH

(By Daily News Leased Wire.)

JACKSONVILLE, Fla., Dec. 1.—Richard Frayne, an aeronaut fell 2,000 feet here this afternoon and was killed. Three thousand people witnessed the accident.

LONG FAST WITHOUT RESULT

Japanese Stoways Subsist on Starvation Diet, Only to be Captured on Arrival in States.

(By Daily News Leased Wire.)

TACOMA, Wash., Dec. 1.—On a diet of crackers and water, and for the last five day without even that, four Japanese stowaways exsited 18 days in the hold of the steamer Seattle, only to be captured by immigration officers. The steamer arrived from Yokohama yesterday. The four Japanese, all neatly dressed, had managed to leave the steamer when the immigration watchman spied them on the docks. All were very weak and were placed in the care of physicians. They are held for deportation and expect to be imprisoned when they reach Japan.

SPECIAL TRAIN BRINGS FIFTY STRIKEBREAKERS

(By Daily News Leased Wire.)

PORCUPINE, Ont., Dec. 1.—A special train bearing 50 strike breakers for the Hollinger mines adds to the force at work at this mine and makes a slight change in the general condition at the camp. The trainload came from Toronto and arrived in Porcupine on Saturday afternoon. The train consisted of only the engine, one car and caboose, which preceeded the Cobalt special north. The Porcupine Lake mine is no longer operating. This mine was among the four which agreed to the miners' scale, with some modifications, but the miners refusing to make concessions on one or two points, the mine discontinued work for the present.

WOMAN COMMITS SUICIDE LEAVES FOUR CHILDREN

(By Daily News Leased Wire.)

HAMILTON, Ont., Dec. 1.—Leaving a note bidding farewell to her family, Mrs. Fred Midgley, 30 years old, drank carbolic acid this morning and was found some time later by her husband. Dr. R. Y. Parry was summoned but was unable to save the woman's life. Mrs. Midgley had been in poor health. She leaves four small children.

FIRE AT PETERBORO.

PETERBORO, Ont., Dec. 1.—Fire gutted the clothing store of M. C. Cameron on George street tonight. The blaze was prevented from spreading to adjoining stores and apartments, but these were damaged by water and smoke. Mrs. James Sutherland, an invalid, was rescued from a third storey apartment.

MEMBERS HOME FOR CHRISTMAS

Parliament Expected to Adjourn Next Week

NAVAL DEBATE AFTER HOLIDAYS

First Division Tomorrow--West Indian Trade Agreement Next Week

(By Daily News Leased Wire.)

OTTAWA, Dec. 1.—It is said to be quite probably that parliament will adjourn for the Christmas holidays as early as Friday, Dec. 13. The following Friday, Dec. 20, will be too late to suit members who live at a great distance and desire to get home a few days before Christmas; and not much headway would be made by sitting only for part of the week, commencing Sunday, Dec. 15.

The present outlook is that the government naval bill will go over until after the holidays. Next week will be devoted to the notification of the trade agreement with the West Indies. The first division on the address—that relating to the by-elections—will be taken on Tuesday. Then will follow Monday's naval and the Liberal want-of-confidence motion in regard to the lack of mention of a redistribution bill in the speech from the throne.

Conspiracy Against French.

(By Daily News Leased Wire.)

OTTAWA, Dec. 1.—J. H. Burnham, M.P. for West Peterboro, has given out an interview today following up his recent remarks in the commons to the effect that a conspiracy exists for depriving the French race in Canada of their language.

"Does any ecclesiastic of the church of Rome," Mr. Burnham asks, "deny that the church, through Cardinal Bourne, has commanded or directed the French Canadians to give up their mother tongue and to adopt English in order that the church may make full use of the French race in its proposed conquest of Canada to the true faith? Does any body deny that a government began the crusade by an investigation at the direction of Bishop Fallon? The French are willing to conform to the law, but are resisting the church. With which side do the protestants of Canada propose to ally themselves?"

SIR JOHN NOT RUDE TO PRINCESS

Letters Refute Story in Sir Richard Cartwright's Reminiscences—Assurance of Friendship.

(By Daily News Leased Wire.)

MONTREAL, Dec. 1.—With reference to the statement in Sir Richard Cartwright's volume, "Reminiscences," that on a state occasion Sir John Macdonald was guilty of rudeness to Princess Louise, Sir Joseph Pope has written a letter to the press which completely vindicates the ex-premier. In addition to his own letter, Sir Joseph has given out for publication letters which passed between Sir John Macdonald and Princess Louise after the latter had returned to England and post dating the incident referred to in Sir Richard's book. This correspondence deals with mischievous statements published in certain "yellow journals" in the United States, insinuating that Lady Macdonald had made herself obnoxious to the princess during the latter's stay in Canada. Princess Louise deplores these inventions and concludes her letter with every assurance of friendship for Sir John and Lady Macdonald.

This correspondence is, in the opinion or Sir Joseph Pope, sufficient to controvert the statement made in "Reminiscences." The Duke of Argyle says the charge was "rubbish."

DARING ROBBERY IN VANCOUVER

Burglars Awaken Sleeping Man—Rifle Trunk and Pockets—Revolver Shots Exchanged.

(Special to The Daily News.)

VANCOUVER, B.C., Dec. 1.—The boldest case of hold-up and robbery that has occurred in Vancouver since last winter took place in Ellesmere rooms, Pender street, early on Saturday morning when two masked men entered the room of E. Burgoyne, held him up and robbed him. Four bullet holes in the wainscoting and the door of the room bear evidence of the exciting occurrence in Burgoyne's bedroom.

Burgoyne was asleep with the door locked. He awoke to find himself gazing into the glare of a small electric bull's-eye lamp, and heard the command to throw up his hands.

He promptly complied with the request, for he saw the revolver of one of two men. He was then told to get out of bed and stand in the centre of the floor. While one of the men stood guard over him the other went through his pockets and trunk.

With a revolver sticking into his ribs Burgoyne watched the men extract $85, pick the keys from the dresser, open his trunk and take out a pearl necklace and watch.

They had no sooner left the room than Burgoyne seized his revolver and fired two shots. One struck the wall and though the other hit the door it was imbeded in the thick panel and did not go through. The robbers returned the fire, shooting two bullets into the room, neither shot going near Burgoyne.

GIRL ATTEMPTS SUICIDE WITH LOVER'S REVOLVER.

(By Daily News Leased Wire.)

MONTREAL, Dec. 1. — Angelina Rusch, a German girl 18 years of age, shot herself with her lover's revolver on Saturday morning when her fiance refused to marry her until after Christmas. The girl held the muzzle of the revolver to her breast and fired, but the bullet struck a rib and was deflected from its course, otherwise it would have penetrated her heart. She was rushed to the hospital, where it was found that the wound was not fatal.

BRITISH SHIPS NOT SUBJECT TO WIRELESS ACT.

(By Daily News Leased Wire.)

NORFOLK, Va., Nov. 30.—United States Judge Waddill in the case against the British steamer Sokoto whose master was indicted for violation of the federal "wireless act" today decided that a foreign vessel entering an American port merely for bunker coal was not subject to the act. When the Sokoto regularly engaged in the Canada-Mexico trade, put in at Newport News last December for bunker coal her master was arrested for the failure to have wireless equipment.

WINNIPEG DIVORCE SUIT.

(By Daily News Leased Wire.)

OTTAWA, Dec. 1.—Notice is given that Mae Lillian Rugh of Montreal will apply to parliament for a divorce from her husband, Herbert Bell Rugh, architect, of Winnipeg

ROBBED CARS BY WHOLESALE

Detectives Recover Over Thousand Dollars Worth of Goods—More Arrests Today.

(By Daily News Leased Wire.)

SASKATOON, Sask., Dec. 1.—One of the biggest roundups in the west is being undertaken at present time in Sutherland, near here by the Canadian Pacific railway. For the past five years wholesale robberies of merchandise have been taking place from Canadian Pacific railway cars. During the last year the company has had special detective H. S. Shea of New York on the job, and from information obtained six houses were searched on warrants at Sutherland. On Friday one man was arrested and another on Saturday. Over $1,000 worth of goods have been recovered, including furs, silverware, wines, tobacco, boots and shoes. A plot, involving Canadian Pacific railway employes in every department has been brought to light. Many more arrests are expected during the next 24 hours. A number of fences, stores were stolen goods are received, are spotted and will be raided on Monday for stolen property. Shea worked as brakeman on the line for some months and witnessed many of the robberies. He had with him during the last few days Sergeant Wunderling, chief Canadian Pacific railway inspector Ashman and Detective George Young. Some of the gang got away. Two men arrested have given information of the whole business and detectives renewed active operations tonight.

FALSE ALARM IS SERIOUS TO CHIEF

Fire Chief Falls in Ditch—Breaks Arm When Responding to False Call.

(By Daily News Leased Wire.)

SASKATOON, Sask., Dec. 1.—While on his way to respond to a false alarm of fire shortly before 9 o'clock last night, Fire Chief Heath fell into a ditch, receiving a severe fracture of his left arm, as well as being badly shaken up by his fall.

When the alarm sounded Chief Heath was at his home on Avenue D, leaving there to meet his car, which was at the West Side fire hall. Running down 21st street, which is closed above Avenue E, Chief Heath fell headlong into an open sewer ditch. There he was found by his driver, Reuben Watts, who owing to the depth of the trench was unable to reach the chief without assistance. Returning to the fire hall Watts secured a ladder and with the aid of Privates McLennan and Hardis, rescued their chief from his uncomfortable position and conveyed him to the fire station. Medical aid was summoned and it was found that the chief's left arm was broken above the wrist and that he was suffering a great deal from shock.

DEVITT IS NEW CHIEF OF POLICE

Board Appoints Ex-Chief Provincial Constable

TAKE BALLOT; VOTE IS UNANIMOUS

Constable Donald McLeod Is Granted Increase in Salary

W. J. Devitt of Nelson was appointed chief of police in succession to Charles W. Young at a meeting of the police commissioners on Saturday. He was sworn in by W. E. Wasson, city clerk, on Saturday morning and assumed his duties yesterday.

The commissioners granted Constable Donald McLeod an increase of $5 per month in salary. He will now receive $100 a month.

The new chief was formerly in the Northwest Mounted Police, and from 1907 to 1909 was chief constable for the Nelson provincial police district.

Applications from 11 persons for the position of chief were read. In addition to that of Mr. Devitt the applicants were: Ex-Sergt. John H. Ellis, Nelson; T. D. Desbrisay, Nelson; Provincial Constable George M. Gunn of Creston; John Mackie, inspector of Canadian Pacific railway police at Vancouver; John T. Piril, Vancouver; Henry Hein, Calgary; H. S. Labray, New Westminster; Charles Fish, Kamloops; C. H. Clarke, Nelson, and James Ford, chief constable of Coleman, Alta.

At the suggestion of Mayor Annable ballots were cast after the applications had been read. The result was three votes for Mr. Devitt. On motion of Dr. W. O. Rose and Ald. H. Keefe, the two commissioners, the salary was set at that paid Ex-Chief Young, $120 per month.

Mr. Devitt's Application.

Mr. Devitt's letter of application was:

"I hereby beg to apply for the position of chief constable for the city of Nelson, declared vacant.

"As I have lived in this city since June, 1907, when I assumed the position of chief constable of the Kootenay police district, you are no doubt acquainted with my habits, character and police qualifications.

"I engaged in police work in 1886, and with the exception of the time I have been engaged in real estate operations, from 1909 until the present time, have been employed in police business.

"While engaged in the Royal Northwest Mounted Police I had numbers of men under me in the grade of a non-commissioned officer, and as chief constable of the Kootenay Police district had supervision of 23 constables.

"I can refer you to the honorable, the premier of British Columbia as well as the honorable attorney-general, Mr. J. H. Schofield, M. L. A.; Mayor Weir of Trail, Ex-Mayor Binnsy, stipendiary magistrate of the same place as well as to the enclosed letters as a suitable reference.

"If given the appointment I shall carry out the instructions of the board and fulfill the duties of the position without fear or favor to anyone."

McLeod Gets Increase.

In a letter asking for an increase of salary of $5 per month Constable McLeod mentioned that he had been on the force two years. It was stated that the other patrolman, Constable Robert Reid, was being paid $100 per month and Ald. Keefe went on record as being opposed to a sliding scale of salaries. "If one man is as good as another give him the same pay; it doesn't matter how long he has been on the force," he declared. Dr. Rose remarked: "McLeod is a good policeman," and moved that his salary be increased from $95 to $100. Ald. Keefe seconded the motion.

MONTREAL COMPANY INCORPORATED.

(By Daily News Leased Wire.)

OTTAWA, Dec. 1.—The Canada Gazette contains notice of the incorporation of a new Montreal sugar refining company with a capital of $10,000,000. It will be known as the Atlantic Sugar Refinery Co., Ltd.

Three More Senators For British Columbia

(By Daily News Leased Wire.)

OTTAWA, Dec. 1.—British Columbia is to get an addition to the number of its senators, as well as the three prairie provinces. A deputation from the coast province saw Premier Borden on Saturday, and he assured them that provision for these additions would be made this session, so that the four provinces will be on a parity. At present Manitoba, Saskatchewan and Alberta have four senators each, and it is understood the new bill provides for an addition of two each. British Columbia now has three senators, and under this arrangement would get three more, making 24 in all from the west. This will increase the senate representation to 96 and cut down the Liberal majority to 22. The increase also will divide the country into four groups, each with 24 senators, the maritime provinces, Quebec, Ontario and the west.

Want Buffalos Removed To British Columbia

(By Daily News Leased Wire.)

WAINWRIGHT, Alta., Dec. 1.—Whether or not the buffalo should be removed from this point to one of the mountain reserves, is a question which the local people are at present considering seriously. The loss of thousands of acres of comparatively good farming lands is, to the minds of many an unjust burden for one town to bear. In all, the national park at this point comprises more than 100,000 acres, 60 per cent of which is rated as first class land for agricultural purposes. Eight hundred and more quarter sections are girdled by wire fence. Settlers have homesteaded rich land outside the reserve and out of the 120 quarter sections which join the park, 106 have been taken up in one way or another, and only 14 still remain in the hands of the government. The tourist trade this year has not reached expectations by 100 per cent and revenue to the town has practically been nothing. Certainly it has not compensated for the loss of hundreds of farmers who might occupy the land in the park. This kind of trade lasts for but three months of the year and from the fact that it has proved so small, local people are planning to start a campaign in the hope to rid the town of this apparent drawback. It is not improbable that a deputation will be sent to Ottawa so keenly is the situation felt.

Kootenay and Boundary

HUNTER LOST ON KETTLE RIVER

Became Separated From Party—Party From Grand Forks Searching For Missing Man.

(Special to The Daily News.)

GRAND FORKS, B.C., Dec. 1.—Chester Playlock of Cunningham, Wash., is lost on the North Fork of Kettle river. A hunting party, composed of W. J. Montgomery, J. L. and E. C. Woodward and Playlock, went up the North Fork on a hunting expedition, and on Wednesday last the party became separated, Playlock failing to return to the camping ground. The *remainder of the party, after a fruitless* search for their comrade, came to the city yesterday afternoon for assistance, and Chief of Police Savage, accompanied by Provincial Constable *McDougall and a party of men, left* the city to scour the district for the missing man.

E. D. Ireland, Canadian Pacific civil engineer for the Boundary and Kootenay *divisions, was a visitor in Grand* Forks this week on a trip of inspection of the various works which the company has under way in this district. Mr. Ireland stated that the work at present under way in this city would be rushed to completion, and that as long as the weather continues fine the crew would be worked seven days a week.

A quiet wedding took place at the residence of Fred Demuth, superintendent of the Kettle Valley railway, on Friday morning, when his daughter Martha May was united in the bonds of matrimony to G. D. Malcome, a prominent young business man of Vancouver, B.C. Only a few personal friends of the contracting parties were present at the ceremony, the Rev. William Quigley, pastor of the Methodist church, performing the ceremony. The young couple left on the Canadian Pacific railway on a tour of the provinces, and will make their home in the coast city. Miss Demuth was very popular in Grand Forks, being one of the leaders in the younger set, and will be greatly missed by her many friends in this city.

At a meeting of the council on Thursday evening Mayor Gaw and Aldermen Miller and Taylor were appointed a court of revision to pass on *the civic voters' list. The court of re*vision will be held in the city hall on Dec. 10.

At vote of the ratepayers of the city will be taken on Dec. 12 on a debenture by-law for $18,000 for the purpose of making additions to the waterworks system of the city. John Hay will be returning officer.

Over 30 couples attended the masquerade ball at Danville, Wash., from this city on American Thanksgiving evening. Ten dollars in gold was awarded to Mrs. Burgess, while Miss *McGregor captured the $5 gold prize* for the best sustained character.

H. G. Knight, for the past couple of months employed on the Gazette of this city, but who is now managing editor of the Moison, Wash., Leader, was married in Grand Forks on the 28th ult. to Miss Maude W. Crum of Danville, Wash., the ceremony being performed by the Rev. M. D. McKee The young couple will make their home at Moison.

J. P. McNiven, for the past six years superintendent of Knox Presbyterian church Sunday school, was presented with an address and suit case by the members of the Sunday school. The presentation was made at the manse, and over 100 scholars and some 50 adults were present on the occasion The address was read by Miss Ida Gaw, while little Vivian McLeod and Clare Donaldson made the presentation.

The inaugural ball of the Bachelors' club was held on Friday evening, when a large number of invited guests assembled in the Davis hall to enjoy a pleasant evening. The club proposes to give two dances each month during the winter season.

At the regular meeting of Gateway Lodge No. 45, I.O.O.F., held on Thursday evening the following officers were elected for the ensuing term: N.G., Gus. Lindley; V.G., B. Logan; R.S., J. McDonald; F.S., C. D. Pearson; treasurer, Hugh Mills.

Worst Is Feared.

(Special to The Daily News.)

GRAND FORKS, B. C., Dec. 1.—Chester Playlock of Cunningham, Wash., is the hunter lost up the North Fork of Kettle River, instead of John Keelin, as first reported. Chief Savage, who returned to the city from the north this afternoon, states that a well organized party is now searching in the vicinity of Lynch creek and further north, with the hope of locating the missing man, or at least finding his body, as it is thought impossible for him to have survived this long without making some camp or shelter. The man's father and brother arrived here yesterday afternoon and left today for the north to assist in the search. It is feared that Playlock has *met with an accident in the mountains,* and if not killed outright has been rendered unable to travel and has expired through exposure.

FOR BALD HEADS

A Treatment That Costs Nothing If It Fails.

We want yau to try three large bottles of Rexall "93" Hair Tonic on our personal guarantee that the trial will not cost you a penny if it does not give you absolute satisfaction. That's proof of our faith in this remedy, and it should indisputably demonstrate that we know what we are talking about when we say that Rexall "93" Hair Tonic will retard baldness, overcome scalp and hair ailments, and if any human agency can accomplish this result, it may also be relied upon to promote a new growth of hair.

Remember we are basing our statements on what has already been accomplished by the use of Rexall "93" Hair Tonic, and we have the right to assume that what it has done for thousands of others it will do for you. In any event you cannot lose anything by giving it a trial on our liberal guarantee. Two sizes, 50c, and $1.00. Remember, you can obtain Rexall Remedies in this community only at our store—The Rexall Store. Poole Drug Company, Limited.

A Boys Dream Comes True

In the Horse-Cycle—A horse neatly saddled on wheels, being propelled by action on the stirups. Strong, durable, ... $10.00

Santa Claus has smiled on us this year with all the new creations of *Toyland toys, dolls, games, sleighs, wagons, etc., etc.* Bring the kiddies with you and visit us in this department.

LOCAL VIEW CALENDARS—Being a selection of Nelson views in three different styles of calendars, nicely boxed, ... 30c, 35c and 45c each

HERALDIC CHRISTMAS AUTOGRAPH STATIONERY—This line runs *six folders and six envelopes to a box.* Each folder has the British Columbia Coat of Arms in colors and the season's greeting .... 35c, 50c and 75c per box

Holiday Fiction

A selection out of over 600 titles:

"The Nest," by Rex Beach	$1.50
"The Iron Woman," by Margarete Deland	1.50
"Their Yesterdays," by Harold Bell Wright	1.50
"House of Windows," by T. E. Mackay	1.25
"The Recording Angel," by Cora Harris	1.25
"The Squirrel Cage," by Dorothy Canfield	1.25
"Joseph in Jeopardy," by Frank Danby	1.25
"The Testing Fire," by Corkey	1.25
"When God Laughs," by Jack London	1.25
"The Price She Paid," by Phillips	1.25
"The Long Patrol," by H. A. Cody	1.25
"Black Creek Stopping House," by Nellie McClurg	1.00

Canada Drug & Book Co. Ltd.

Phone 81 Nelson's Pioneer Drug Store P.O. Box 502

Agents for the Remington Typewriter :: Mail Orders a Specialty

Wanted To Buy Fruit Lands

The undersigned are in the market to purchase from one to five thousand acres of fruitland.

THE PRICE MUST BE LOW

What Have You to Offer?

Port Douglas Townsite Co., Limited

Room 18 Alberta Block Calgary, Alta.

FARMERS INSTITUTE TO ORGANIZE PACKING SCHOOLS

(Special to The Daily News.)

FRUITVALE, B. C., At a meeting *of the directors of the South Kootenay* Farmers institute, held at Columbia Gardens on Nov. 25., M. Hill of the Fend 'Oreille;, R. Binnie of Columbia Gardens, W. H. Sleeman of Annable, and A. B. Minis of Fruitvale, were appointed to canvass their respective districts to ascertain whether a sufficient number of pupils could be secured to warrant the organizing of one or more winter packing schools by the institute in these districts.

To organize a winter packing school, at least 12, and not more than 15 pupils must be secured at a fee of $3 each and each pupil must meet fully one of the following requirements:

(a) Is able and willing to take up commercial fruit packing in the ensuing packing season.

(b) Connected with a bearing orchard wherein his services are intended to be utilized as a packer, overseer or inspector.

(c) Is a fruit grower or fruit shipper whose packing school experience will be of value to the district.

The school term consists of 12 lessons of two and one-half hours each, extending over a period of one week.

This would be a splendid opportunity to learn how to pack fruit properly and anyone wishing to take up the course may receive further information by applying to the representative of their districts or by communicating with A. B. Muir, Fruitvale, secretary of the South Kootenay Farmers' institute.

The secretary of the institute has received from the Washington state college at Pullman, the announcement of the annual winter school for farmers and fruit growers to be held there from Jan. 6 to Feb. 14, 1913. It is accompanied by a cordial invitation to citizens of this province to attend the coming session free of charge. Anyone wishing to attend would do well to write to F. T. Barnard, registrar, Pulman, Wash., for information.

GREENWOOD CUSTOMS COLLECTIONS.

GREENWOOD, B.C., Dec. 1.—Port of Greenwood customs collections for the month ending Nov. 30 were $8,841.08; inland revenue, $1,007.38—total $9,848.46.

Have You Inspected This Property? Still on Market. Certain Snap for the Intelligent Buyer

The opportunity is still open for the attractive and comfortable residence advertised yesterday, situated within one block from the centre of Baker Street, containing four bedrooms, bath, parlor, sitting room, dining-room, kitchen ,pantry, etc.

A Sacrifice at $3,150

TERMS OPEN TO OFFER.

Three of the bedrooms are rented at $30 per month; roomers would remain if convenient to buyer.

WARM HOUSE. CONVENIENT LOCATION. SOUND INVESTMENT.

McQuarrie & Robertson

Real Estate and Insurance Agents Ward Street, Nelson

FIND STOLEN MOTOR LAUNCH

Taken During Night—Is Found Submerged and Damaged—Finns in Jail.

(Special to The Daily News.)

SLOCAN CITY, Dec. 1.—On Tuesday night or early Wednesday morning the motor launch of Walter Clough was stolen from its shed and later in the day was discovered in a battered condition floating near Twelve Mile.

On Tuesday a man was noticed wandering around near the beach and during the night shortly after midnight a neighbor heard the rattle of the trolley car on which the launch is hauled in and out of the lake, but thought it was Mr. Clough who not infrequently is called out at night in cases of emergency.

In the morning, however, the boat was mysteriously missing, and telegra*phic messages were sent to all points* up the lake for watch to be kept. No trace, however, of the boat was seen until the Slocan saw her almost submerged floating near Twelve Mile. She *was brought to Slocan City and ex*amined, when it was found that her engine had received considerable damage and will require repairing.

Two Finns have been lodged in the *city prison for drunkenness and dis*orderly conduct.

On Thursday morning the final meeting of the Women's Communicants guild was held in Mrs. R. S. Reynold's home, when the winding-up of all business connected with the guild resulted in distributing part of the surplus funds in hand to the Church of England church and Sunday school and the residue of the newly-formed Women's auxiliary.

The Women's auxiliary met at the rectory on Thursday afternoon, when a large number of ladies elected their first president and other officers of the new society. Mrs. Parnham was elected president; Mrs. A. Parker, vice-president; Mrs. H. Pendry, general secretary; Mrs. A. M. Winterbotham, corresponding secretary; and Mrs. H. Nye, treasurer. Rev. J. W. Milton was chairman and after a very satisfactory meeting entertained the ladies to tea.

On Wednesday evening a marriage was performed by Rev. J. W. Milton at the Westmount mine, Ten Mile, between Robert Graham of Slocan City and Miss Griffith of Ten Mile.

Capt. and Mrs. Kirby have arrived in Slocan City and taken up their winter residence here. Capt. Kirby resumes duty on Dec. 1.

Dr. Rose of Nelson made a professional visit to Slocan City last Thursday.

NEW MANUAL TRAINING SCHOOL

Handsome New Brick Building Will Be Opened at Cranbrook Today.

(Special to The Daily News.)

CRANBROOK, B. C., Dec. 1.—Next Monday morning Cranbrook's new manual training school will open. The opening of this school marks the beginning of the city's move to become *an educational centre. With the new* brick building west of the city nearing completion, and the opening of the new brick manual training building, the city can boast of great progress *within the past year.*

The new manual training school is a handsome brick structure 30x50 feet in size, well lighted and ventilated, furnishing a bright, clean, large work room for the children who will be members of the manual training classes. The room has been fitted with 24 new work benches. Each bench is supplied with a ruler, guage, chisel, try square, plane and saw. Each pupil will be provided with a locker for his tools and held responsible for all tools entrusted to his use and care. Part of the work of the manual training class is learning to sharpen tools and keep them in repair. The additional equipment of the building is a power emery wheel, sets of clamps, timber racks, glue and varnishing table, saw benches, lockers, various saws, hammers, mallets, screw drivers, braces and bits, whetstones, punches, chisels, etc.

Principal Albert H. Webb is in charge of this school and will open with seven classes, with a total enrollment of over 100. Other pupils are evincing an interest in this work and he expects the classes will increase rapidly.

The course consists in teaching the use of tools, how to keep them in condition, drawing the models and manufacturing the model, everything in the line of woodworking.

There are only about 30 other manual training schools in this province, but there is not one that will equal Cranbrook; in fact, it is doubtful if *there is in western Canada as fine a* building and equipment for this line of work as that provided by the local school.

The new Rex theatre, an up-to-date *moving picture theatre, opened on Sat*urday on Norbury avenue. The proceeds of the opening night are to be donated to the benefit of the St. Eugene hospital.

KASLO CANDIDATE STATES PLATFORM

D. C. McGregor Will Be Candidate for Mayoralty—Favors Buying *Electric Plant.*

(Special to The Daily News.)

KASLO, B. C., Dec. 1.—"I will be a candidate for the mayoralty," said D. *C. McGregor, contractor and builder,* this morning. "I have a cleancut policy of extension. I propose, if elected mayor, to borrow $50,000 to put into civic improvements. I would favor *buying the electric light plant and run* it in the interests of the people. The revenue produced by the plant would pay the running expenses and interest, and the profits would in time retire the bonds that represent the cost of the investment. The city is at present paying about $114 per month for electric lighting."

Mr. McGregor was asked what he thought the city should pay for the plant as a going concern. "It is not time to discuss the actual figure," he said. "I would favor appointing a board of arbitrators, competent to determine the value of the plant and equipment, and buy it for that figure. Then if the city were to manage the plant in a businesslike manner it would undoubtedly pay.

"It has been suggested that the water rate be increased in order to raise revenue for the city, but I do not favor that measure. I see no need to increase the present water rate.

"I also favor extending the present water system to those parts of the city that are without water. This will double or treble the present value of that property, which will fill up with *homes of people who will not go there* to live until the water supply is assured. The increased value of the property will produce additional revenue both from the water and the in*creased assessment on the land value* and improvements.

To carry out these improvements will require about $50,000, and I believe the money so invested will not cause a drain on the citizens in the long run, but will be for their benefit."

Miss C. M. Fawcette entertained a number of friends at cards Thursday evening.

An inch of snow fell on Friday morning.

Coroner Develin went to Ferguson to investigate the death of a colored woman who voluntarily swallowed carbolic acid. The woman was locally known as Skookum. Her hands were badly burned with the poison.

The Ladies' Aid of the Presbyterian church held a very successful sale of home cooking and nick-nacks yesterday.

E. E. Chipman, government agent, paid an official visit to Trout lake on Wednesday and will return on Friday.

SLOCAN DISTRICT BOARD OF TRADE HOLDS MEETING

(Special to The Daily News.)

NEW DENVER, B. C., Dec. 1.—A meeting of the council of the Slocan district board of trade was held in the Wakefield building, Silverton, those *present being J. B. Smith, C. F. Nel*son, M. McLean, New Denver; J. T. Kelly and J. W. M. Tingling, Silverton. The question of delegates to the meeting of the Associated Boards of *Trade of Eastern British Columbia,* to be held in Fort Steele on or about January 22, was taken up and several names suggested, but in the absence of the president, William Hunter, in New Westminster, and the vice president, G. H. Aylard, in Victoria, it was decidied to wait till the quarterly meeting of the board, which will be held in New Denver December 11. Several suggestions as to resolutions to be presented at the associated boards of trade meeting were presented and discussed.

R. J. Stenson, assessor of Kaslo, and W. R. Bradley of Nelson were in town on official business Tuesday.

The Rex Vaudeville company, who are highly recommended, will give a performance in the Bosun hall on December 4.

C. J. Campbell is on a business trip to Nelson.

W. H. Smith is spending a few days in the district, taking in the Standard and Van Roi mines.

Flowers are still blooming in some of the gardens here, and no snow.

GOLDEN CONSERVATIVE ASSOCIATION ELECTS OFFICERS.

(Special to The Daily News.)

GOLDEN, B.C., Dec. 1.—The annual meeting of the Golden Conservative association was held in the Lyric theatre on Thursday evening and was well attended. The chief business transacted was the election of officers for the ensuing year, which resulted as follows:

Patrons: Hon. R. L. Borden, Sir Richard McBride, H. G. Parson.

Honorary president: Dr. J. N. Taylor.

President: W. Wenman.

Vice-presidents: Capt. E. N. Russell and D. R. Rolston.

Secretary-treasurer: R. J. Williams.

Executive: Dave Bowes, J. Anderson, Dr. J. N. Taylor, C. H. Parson, W. Perlstrom, A. E. P. Stubbs, J. Wood, H. G. Parson, V. Chapman, A. Beattie and Charles Nickolson.

THIRTEEN MILE NOTES

(Special to The Daily News.)

THIRTEEN MILE, B. C., Dec. 1.—On Tuesday last, when the market boat *arrived at Hallett's landing on her way* from Iowa, she made a bad landing and went off leaving the passengers on the float with no way to get ashore. Luckily Crozier Smith was on the *shore and rescued them in his boat.* The passengers that day included Mrs. Eskriggs, Mr. and Mrs. J. D. Kerr, Mrs. Hill, and Messrs. Lowe, Webb and Strattoe.

Work has at last started on the lateral road from the government road to Halletts landing. Mr. Macereth, from Harrop, is at present superintending the work and H. C. Smith, B. A. Smith, D. Shore and R. Stratton are also working on it. At present the work has been slashing and burning, but in a few days the grading will begin.

Mrs. Crozier Smith, with her son Herbert, has been staying with Mr. and Mrs. Lampson at the Bluebell mine at Riondel. While there she went underground into the mine and was much interested in seeing over the mill.

On Tuesday last there was a meeting of the All Saints branch of the Woman's auxiliary at the residence of Mrs. Hallett. The dolls which the *ladies are dressing for the Indian chil*dren at Yale have arrived and the meeting was devoted to dressing them. There is to be an extra meeting on Thursday next in order to get the dolls *finished in time to be sent for Christ*mas.

Mrs. Hallett received word the other day that the carload of Cox's Orange Pippins that he and other ranchers are *sending to London has arrived safely* in Montreal.

The first meeting of the bridge club took place on Saturday last at the residence of Mrs. G. Hallett. A very enjoyable evening was spent and the first prize went to T. P. Webb.

NELSON TO HAVE SCHOOL OF INSTRUCTION

(By Daily News Leased Wire.)

OTTAWA, Dec. 1.—Military orders issued on Saturday announce that a provisional school of instruction, engineers' branch, will be opened at North Vancouver for a six week's period, commencing January 15. The establishment of the evening classes of instruction is authorized for the following western points:

Edmonton, Calgary, Cardston, Lethbridge, Medicine Hat, Winnipeg, Regina, Port Arthur, Brandon, Saskatoon, Prince Albert, Moose Jaw, Vernon, B. C.; Vancouver, Victoria and Nelson.

AEROPLANE TO REACH NORTH POLE

Trip by Airship Feasible, Safe and Easy—Four Hours Flight to Pole.

(By Daily News Leased Wire.)

BOSTON, Mass., Nov. 30.—"The safest and easiest way to reach the North Pole and an entirely feasible way, is by aeroplane," said Captain Robert R. Bartlett of the Peary North Pole party, to the members of the Aero club of New England, at its annual dinner tonight. Captain Bartlett said an aeroplane could be taken by land to Cape Morris K. Jessup, which is but 381 miles from the pole. With the latest machines this would mean but a four hour's flight to the pole, he said. The ice would furnish suitable landing places all along the route but all necessary supplies would have to be carried for the trip to and from the pole.

"The ideal trip," said the speaker, "would be to go from Cape Jessup directly over the pole and land at Cape Cheliuskin, Siberia, the latter point, however being 720 miles beyond the pole. In the summer months of July and August, the conditions are perfect for flying and I can see no serious difficulty which might not be guarded against."

ONTARIO CHURCHES OBSERVE TUBERCULOSIS DAY

(By Daily News Leased Wire.)

OTTAWA, Dec. 1.—Tuberculosis day was widely observed today in the churches throughout Ontario. Special services were held in over 100 churches in Toronto and it is estimated that in all about 1,000 churches in the provinces followed a similar course. Sermons were devoted to a review of the work accomplished in fighting tuberculosis and to practical instructions as to the care and prevention of the disease.

No appeal was made for funds for sanitarium work, the purpose of the services being solely educational.

WE beg to notify our clients and the public in general that we have moved to more commodious offices in the McCulloch Block, Baker St., where we will be better able to attend to our fast increasing business.

Western Provinces Co-Operative Realty Company, Limited

Real Estate : Insurance, Etc.

Phone 188. Suite 3, McCulloch Block. P.O. Drawer 1107.

The Farmer's Power Plant

Bolinder's Semi-Diesel Crude Oil Engine

This handy little tool will save you hundreds of dollars. Not alone in replacing labor but in upkeep and running cost as compared with Gasoline engines. A 12 HP Gasoline engine costs you 40 cents to operate per hour. Our crude oil engine only costs 8 cents per hour. Our engines are designed and built to stand hard work. They can be used for pumping water, electric lighting, and driving any other machinery on the farm. They will outlive three or four gasoline engines. There is absolutely no risk from fire or explosion as it uses non-inflammable crude oil. Write us for particulars.

THE CANADIAN BOVING CO., LTD.
448 Seymour St. Vancouver, B. C.

For Sale Cheap TIE MILL

Consisting of one boiler, 4 x 12. One engine, 13 x 18.

One 3-block saw-carriage, and other connections.

A BIG BARGAIN.

Can be seen at Smelter lake, Grand Forks, B. C.

Western Pine Lumber Co., Limited.

Abundance of Glorious Hair for Every Woman

Delightful Tonic that Stops Scalp Itch Over Night; Prevents Hair From Falling and Eradicates Dandruff

Just rub on Parisian Sage Hair Tonic tonight and in half an hour the dullness in your hair will be gone and hair full of life will have taken its place.

No woman who cares anything about her appearance can afford to be without Parisian Sage. You must use it if you want your hair to obtain the maximum of beauty. No other perparation can give it the lustre that causes envy and on the other hand compels admiration.

Women, men and children should all use Parisian Sage Hair Tonic because it is an absolutely safe preparation free from poisonous lead or other dyeing ingredients.

It can be secured for only 50 cents at all drug, department and toilet goods stores and to be sure you get the genuine see that the girl with the Auburn hair is on every package, Canadian distributors, the R. T. Booth Co., Ltd., Fort Erie, Ont. The Poole Drug Company, Limited, guarantees it.

COMPLETE BILL OF

Lumber *and* Shingles

FOR WOODSHED 10x12

For $23.00

Call or phone and get particulars—Our own plan.

Dominion Sawmills & Lumber, Ltd.

LATE YALE-COLUMBIA LUMBER CO.

PHONE 15. P. O. BOX 1068

1219

News of Sport

KASLO RINK TO BE IMPROVED

Rows of Posts Will be Removed—Hockey Club Elects Officers—Prepare For Season.

(Special to The Daily News.)

KASLO, B. C., Dec. 1.—Arrangements have been completed to improve the skating rink and the work will be rushed to completion. The new arrangement was the outcome of a scheme envolved by Engineer Paget, chief of the construction on the Canadian Pacific railway work here. Mr. Paget got out a set of working plans according to which the roof of the rink could be supported without the assistance of a row of posts which runs 15 feet from either wall, and by carrying out the scheme the rink will have 16 feet added to its width. The plan was submitted to an architect in Nelson who pronounced it sound in principle and feasible in practice.

A meeting held by the Hockey club last night elected officers for the ensuing year as follows: John L. Retallack, first honorable president; Mr. Paget, first honorable vice-president; A. T. Garland, second honorable vice-president; O. E. Desmond, president; A. W. Anderson, secretary-treasurer; Peter McGregor, vice-president. The executive committee consists of O. E. Desmond, W. E. Robb, and W. H. Burgess, who will call on the sport loving citizens for contributions to carrying out the improvements in the rink.

DATES FOR SKATING CHAMPIONSHIPS ARRANGED

(By Daily News Leased Wire.)

NEW YORK, Nov. 30.—Dates for some of the skating championships this winter were arranged at the semi-annual meeting of the International Amateur Skating association in this city today. The international indoor meet will be held in the Toronto arena on Feb. 10, and the Canadian outdoor championships in Ottawa during the week beginning that date. Figure skating will be held in Syracuse during February. Dates for the national out door races at Saranac Lake and for meets at Detroit, Cleveland and Boston were not decided upon.

NATIONAL SENIOR CROSS COUNTRY CHAMPIONSHIP

(By Daily News Leased Wire.)

N7W YORK, Nov. 30.—W. J. Kramer of the Long Island Atheletic club, won the amateur athletic union national senior cross country championship handily from a field of 27 runners over the Van Cortland Park course, this afternoon, repeating his victory of last year. The time for six miles was 12:34. He was half a mile ahead of the second man, Harry J. Smith, unattached, of New York, the 10-mile champion, who made the course in 34:36. J. H. Holden, Yonkers Y. M. C. A., was third in 34:48 and Abel Kiviat, Irish American Athletic club, fourth in 35:01.

Strobino of Paterson, who ran third in the Olympic Marathon at Stockholm, finished fourteenth. Kolehmainen, the Finnish Olympic champion, at 5,000 and 10,000 metres, quit after running half the distance. The Irish American Athletic club took the team prize with 21 points; the New York Athletic club with 16 points was second.

NAVY DEFEATS ARMY.

(By Daily News Leased Wire.)

PHILADELPHIA, Nov. 30.—In one of the most stirring football games every played by the two arms of the national service, the navy today on Franklin field, defeated the army, 6-0.

TORONTO RUGBIEST FINED FOR BREAKING HEALTH LAW

(By Daily News Leased Wire.)

TORONTO, Dec. 1.—Frank Heffernan, the Toronto Rugby club's star wing man, was fined $50 and costs or 30 days in prison in the police court for contravening the quarantine regulations of the Health act by leaving a house under quarantine for smallpox to play in the Toronto-Alert game two weeks ago. The magistrate in imposing this penalty, made it clear that law demanded compliance and that, though the claims of Controller T. L. Church, who appeared as Heffernan's counsel, showed his apparent ignorance of the serious nature of his infraction, thought the public must learn to respect a quarantine.

BUSINESS MEN BEAT PROFESSIONALS' TEAM

The second game of the Y.M.C.A. basketball league which was played on Thursday night resulted in a win for the team representing the Business Men's class by the score of 15 points to 4 over the Professional Men's team. The game was keenly contested from beginning to end but the greater weight of the Business Men soon told on the light Professional Men's team and toward the end the Business Men made a runaway match of it.

For the winners J. Thompson and T. D. Stark were, as usual, the shining lights, while for the losers Dr. W. B. Steed and B. Carson played hard and did much efficient work.

James Thompson filled the position of referee with his usual efficiency, Fred Irvine held the watch and A. E. Graham looked after the score sheet. The teams lined up:

Business Men—J. Thompson, centre; J. Teague and T. D. Stark, forwards; C. Young and McLeod, guards.

Professional Men— Dr. W. B. Steed, centre; F. Elliott and H. A. Francis, forwards; C. Williamson and B. Carson, guards.

SIX-DAY BICYCLE RACING GAME IS NOT SO BAD AS IT LOOKS

(By "Gravy.")

When the bicycle speed merchants of America and Europe gather in Madison Square Garden a week from today to begin the annual sixday grind, the "pulpit, press and public" will indulge in the usual criticisms of the game. Such statements as are always made about the fearful agonies suffered by the riders have a slight basis of truth, but if the statements of the participants themselves are to be accepted, the picture has been vastly exaggerated. Monotony and boredom are the worst of the evils from which they suffer, according to the testimony of the riders. Circling the saucer track a dozen hours a day for six days grows a bit tiresome. Of course, there is a certain amount of fatigue connected with the job, but a hod-carrier gets just as tired before his day's stunt is over. That the game isn't permanently injurious to the health is shown by the fact that many of the riders entered in the New York contest are little short of patriarchs. There are nearly a score of riders who have been at the business—for that's what it is to them—a decade or more. The New York race, *while most important of any on* this side of the Atlantic, is only one of a circuit of United States and Canadian cities, and when the American season is over the riders go to Europe and keep on with the game. If these grinds were as killing as they have been pictured, the men could not keep it up year after year. In fact, a bicycle rider, if he takes care of himself, can stick to his trade longer than the men in almost any other professional sport. Of course, a man with a weak heart or bum lungs would be better stick to checkers or croquet, rather than tackle the six-day game. The six-day bicycle race has been an annual event in New York since 1891. This year's event, beginning shortly after midnight next Monday morning, will be thoroughly international in *character, with riders from Australia,* New Zealand, France, Italy, Germany, Sweden and Switzerland competing against the best American cyclists.

THREE HAMILTON TEAMS CHAMPION

Capture Senior, Intermediate and Junior Dominion Championships—Beat Argonauts Eleven to Four.

(By Daily News Leased Wire.)

HAMILTON, Ont., Nov. 30.—Hamilton's prowess in rugby was uncontrovertibly proven yesterday when teams representing the ambitious city captured the senior, intermediate and junior championships of the Dominion. The Alerts, Ontario Rugby Football union champions, sprung the surprise of the season when they defeated the Argonauts of Toronto inter-provincial champions, by 11-4, in the final game for the Canadian championship.

Capt. Leckie's Alerts were carried off the field in triumph when the final whistle blew. It was a fair, clean cut victory and unquestionably the better team won. In every department the Alerts showed superiority and especially on the back division, Leckie, Becker and Carrie outclassing the Argonauts' quartette, Lawson, Binkley, Clarke and O'Connor.

ENGLISH FOOTBALL.

(By Daily News Leased Wire.)

LONDON, Dec. 1.—Football games played on Saturday resulted:

Bolton Wanderers, 2; Manchester United, 1.

Bradford City, 0; Sheffield Wednesday, 0.

Chelsea, 3; Derby County, 1.

Liverpool, 2; Aston Villa, 0.

Manchester City, 1; Everton, 0.

Newcastle Utd., 3; Middlesborough, 1

Newcastle United, 3; Middlesborough, 1.

Oldham Athletic, 4; Tottenham, 1.

Sheffield United, 2; Notts County, 0.

West Bromwich Albion, 3; Sunderland, 1.

Woolwich Arsenal, 0; Blackburn Rovers, 1.

Second Division.

Birmingham, 3; Blackpool, 2.

Bristol City, 0; Huddersfield Town, 0.

Burnley, 5; Bradford, 1.

Clapton Orient, 1; Bury, 2.

Hull City-Barnsley postponed.

Notts Forest, 1; Leeds City, 2.

Preston North End, 1; Wolverhampton Wanderers, 1.

Stockport County-Leicester Fosse postponed.

Leicester, 1; Fulham, 0.

Southern League.

Coventry City, 1; Queen's Park Rangers, 1.

Merthyr Town, 1; Gillingham, 1.

Southampton, 2; Stoke, 1.

Plymouth Argyle, 0; Reading, 0.

Crystal Palace, 1; Norwich City, 0.

West Ham United, 1; Millwall Athletic, 1.

Portsmouth, 1; Swindon Town, 2.

Brentford, 0; Watford, 0.

Scottish League.

Motherwell, 1; Aberdeen, 1.

Queen's Park, 0; Airdrieonians, 4.

Clyde, 1; Celtic, 1.

Dundee, 2; Hibernians, 2.

Falkirk, 2; Rangers, 0.

Hamilton Academical, 3; St. Mirren, 1.

Hearts, 2; Raith Rovers, 0.

Partick Thistle, 4; Kilmarnock, 1.

Morton, 4; Third Lanark, 0.

Irish League.

The results in Saturday's Irish football league were as follows:

Glenavon, 2; Cliftonville, 0.

Glentoran, 2; Shelbourne, 0.

Linfield, 4; Tritonville, 3.

Bohemians, 3; Derry Celtic, 0.

Rugby Games.

Cardiff, 5; Exeter, 1.

Glossop, 2; Ripley, 0.

Gainsborough, 2; Peterboro, 1.

Leicester, 3; Cardiff, 3.

Army, 20; London Scottish, 3.

Cambridge University, 3; Old Malvernians, 3.

Oxford University, 7; Newport, 1.

Cheshire, 7; Durham, 2.

Llannelly, 1; Pontypool, 0.

Swansea, 0; Devon, 0.

Cambridge University, 0; United Services, 3.

Blackheath, 3; Harlequins, 6.

Huddersfield, 1; Leeds, 0.

ALERTS WIN CHAMPIONSHIP.

(By Daily News Leased Wire.)

GUELPH, Ont., Dec. 1.—The Alert juniors of Hamilton won the championship in the series yesterday afternoon by defeating the Ontario college team by a score of 13-7.

JOHNSON JUMPS CONTRACT—WILL PLAY IN WEST.

(By Daily News Leased Wire.)

MONTREAL, Dec. 1.—A surprise was sprung on Saturday in local hockey circles when it was learned that the famous Ernie Johnson had left on Friday night for the coast, where he will play hockey this winter unless he again changes his mind on his arrival there. All day Thursday the wires were kept warm between the promoters of the coast league and a local agent advising him to see that Johnson was sent West and the agent carried out his end of the bargain. When Johnson signed his Wanderer contract it was this season's form which contains a clause which will make it good legally. It was stated by a National Hockey association official today that action would be taken against Johnson and the matter fought to a finish.

MILITARY COLLEGE BEATEN BY ROUGH RIDERS.

(By Daily News Leased Wire.)

HAMILTON, Ont., Dec. 1.—By putting up four touchdowns and single points in the last half the Tiger Rough Riders walloped the Royal Military college by a score of 41-18 at the Cricket grounds yesterday and incidentally won the Dominion intermediate Rugby championship. About 1,500 people saw the game.

AMERICAN BEATS JAPANESE AT BALKLINE BILLIARDS.

(By Daily News Leased Wire.)

NEW YORK, Nov. 30.—George F. Slosson of New York defeated K. Yamada of Japan 2,400 to 1,814, in a six-night special match at 18.2 balkline billiards which concluded tonight. Slosson with a grand average of 15 made high runs of 105 and 79. Yamada's high runs were 158 and 50.

WON TEN, LOST TWO.

(By Daily News Leased Wire.)

PHILADELPHIA, Pa., Dec. 1.—The Philadelphia American league baseball team which recently played a series of games in Cuba, returned to this city to night. During their stay in Cuba the Athletics won ten out of twelve games played.

STOVE CAUSES FIRE.

(By Daily News Leased Wire.)

PORTAGE, Man., Dec. 1.—A Canadian Pacific railway car loaded with canned fruit and vegetables was burned here today. The fire was discovered when the train was a mile west of the depot and the contents were badly damaged. The goods were shipped by a Winnipeg firm. The fire was caused by a stove which was used in the car to prevent the canned goods from freezing.

AMERICAN NEGRESS JEALOUS; SHOOTS ENGLISH ACTRESS

(By Daily News Leased Wire.)

LONDON, Dec. 1.—Mrs. Annie M. Gross, an American negress, tonight shot and killed Miss Jessie McIntyre, and English actress. Mrs. Gross was separated from her husband, P. Gross, a vaudeville performer whom she also tried to kill. Jealousy is said to have been the cause of the shooting.

BUILDING PERMITS IN SASKATOON SHOW INCREASE

(By Daily News Leased Wire.)

SASKATOON, Dec. 1.—The building permits for the month of November have almost trebled the figures for the same month in 1911. The reason for this has been doubtless due to the fine weather this year which has allowed building operations to go on much later than in the previous year. The total for the month just closed was $175,910, as compared with $61,050 in November, 1911. This makes a total for the first 11 months of the year of $7,558,405, while the total for the same period of last year was $4,870,201.

CURTAIN RUNG DOWN FOR LAST TIME.

(By Daily News Leased Wire.)

MOOSE JAW, Sask., Dec. 1.—Following a council resolution the city hall theatre was closed on Saturday night. The Allan Players to a capacity house, had the curtain rung down for the last time, playing "A Contented Woman." A Hungarian quartette played "Auld Lang Syne." The city decided that Moose Jaw's only playhouse is a fire trap, hence the closing. All theatrical contracts are automatically cancelled.

WHITE GIRL STILL INFATUATED WITH JOHNSON

(By Daily News Leased Wire.)

CHICAGO, Dec. 1.—That Jack Johnson and Miss Cameron had been in communication since she left her mother is admitted by the pugilist who says that he received two letters from her on Friday morning and later talked with her over the telephone.

"She said that she was going west and that after she reached her destination she would write to me," Johnson said, adding that he was ready to marry her any time she would accept him.

ABSCONDING CASHIER CONFESSES GUILT

(By Daily News Leased Wire.)

BLUE EARTH, Minn., Nov. 30.—Sheriff George Freer received messages this morning from West Point, Ga., that Harry Parker, the absconding cashier of the Bank of Commerce, Winnebago, had confessed his guilt to the authorities there. The sheriff and county attorney H. L. Bullis leave for West Point to night to bring Parker back here. Parker has been gone over seven months.

WITHDRAW ORDER FOR NEW INSURANCE RATES.

(By Daily News Leased Wire.)

ROCK ISLAND, Ill., Nov. 30.—An official statement withdrawing the order for new insurance rates as adopted by the head camp of the order in Chicago was issued from the executive office of the Modern Woodmen of America today. The action was a sequel to a recent court decision in Springfield, Ill., enjoining enforcement of the new rates.

PROMINENT UNITARIAN DEAD.

(By Daily News Leased Wire.)

NEW YORK, Nov. 30.—Rev. Robert Collyer, pastor emeritus of the Church of The Messiah, a widely known Unitarian divine, died shortly before midnight tonight at his home here, aged 89 years.

BIG NEW YORK PIANO CASE FACTORY BURNS

(By Daily News Leased Wire.)

NEW YORK, Dec. 1.—Fire that threatened for a time today the entire factory section of Hoboken burned out the big piano case factory of John Fourtade,and damaged several smaller buildings, causing a loss estimated at $200,000.

HALF MILLION FOR TORONTO VAUDEVILLE THEATRE

(By Daily News Leased Wire.)

TORONTO, Dec. 1.—A deal entailing the expenditure of more than $500,000 has been completed for the construction of a new vaudeville theatre in Toronto. The site chosen is that now occupied by Orr Bros.' restaurant and billiard rooms, which fronts on Queen and Richmond streets and the work on the new building will be started without delay. A Buffalo syndicate, composed of some prominent men in theatrical circles in that city, is at the head of the enterprise.

ELECTORS TO VOTE ON GOVERNMENT BY COMMISSION

(By Daily News Leased Wire.)

LETHBRIDGE, Alta., Dec. 1.—F. J. Dixon of Winnipeg, representing the Direct Legislative league of Manitoba, has arrived in the city and tomorrow night will address the electors on the initiative, referendum and recall, which is to be voted on in the impending elections. The question of a commission form of government is the chief problem before the city, W. D. L. Hardie having announced his candidacy for the mayoralty on that plank. Mayor Hatch will likely seek re-election on a radial railway to the coal mines platform, while Joseph Gillespie is a candidate with a workingmen's ticket and industrial boom idea.

TERROR FOR "NEWLYWEDS"

Paris Starts Custom of Demanding "First Impressions" of Couple—What One Pair Wrote.

One of those weddings which delights Paris has been celebrated in the union of M. Arnyveld with Mlle. Saurret. The bridegroom is a well-known militant dramatist and journalist and his bride is also a lady of letters as well as being a daughter of a general commanding the district of Rennes.

The wedding was as other weddings, but after the luncheon that succeeded *the ceremony* the city editor of Gil Blas, to whose staff M. Arnyvelde has long been attached, was heartless and intrepid enough to demand their "first impressions," thus inaugurating a terrible precedent.

Most newly wedded pairs, when only an hour or two old in the bonds of wedlock, would have declined with thanks or indignation. But Mlme. Arnyvelde merely picked up one of the menus of the luncheon and wrote on the back:

"Among flowers and fresh faces I slip into the white dress, the frail lace and the wreaths. I am surrounded with tender and watchful looks. I go downstairs shod in silver. Suddenly the stair is transformed into a miraculous ladder and the pavement into a marble way. I mount the motor car, *which certainly believes itself a coach,* and am lightly carried away. And this is amusing. Here is the Mairie which perhaps just for the once is a fairy tale temple with its green bushes and its saloon of crimson and gold.

Sees a Dark Gentleman.

"And here is a superb gentleman, a gentleman much more beautiful than the rest, with a broad sash of blue and red, a silky and dazzling symbol. Before him I sit on a great velvet chair and by my side there is a dark young man, certainly a prince. The gentleman with the sash speaks gently to us and asks us questions. 'Yes' and 'Yes' and there it is! I am married to the prince. And this is touching.

"Now we are in the halls of a palace filled with light and multitudes. Words and words and wit. What words, what smiles, what *bright eyes!* The prince takes me by the hand and leads me up to admirers, and the mirrors profusely proclaim my image, the brilliancy and the people. And this is magnificent! But pleasure, emotions, splendors are strewn in handfuls; yet all our glory was equaled, as I saw at the door of my princess' coach, and all along the streets, the crowd of little faces, and as I heard the murmurs of the children, the street arabs, and the workgirls with their honest eyes and their impatient heads: 'She is pretty, the bride! She is gentille!'"

And then madame handed her pen to the prince, who wrote:

"Scarcely have you begun the phrase which is to ask me for these few words when my wife comes up, takes me by the sleeve, carries me off to be presented to a general, a lady or a colonel. I bow, take or offer the hand, and think beforehand what I know is coming: 'Compliments. Best wishes for joy. Your wife is charming,' and then I come back to you.

An Impression of Hunger.

"You want impressions? At this moment? I want badly to go to the buffet. I am hungry. But one of the looking-glasses of the huge room where we are receiving our friends shows me the sight of my wife. My hunger vanishes. And a joy—very sweet, as you may imagine—comes over me! Ah, yes! My wife runs up to introduce some of her own particular friends. Handshakes, floods of good wishes.

"Again my sleeve is pulled. You want my impressions! Ah, dear friend! I am happy, extremely happy, because I have married the woman I love. She is beautiful. Her spirit is lofty and magnificent. She bubbles over with the joy of living. And I love her and love her! It is a very fine thing, is a wedding, very solemn, very amusing, too, and also very tiring. I mean that one is not exactly in the best mood to write impressions. I must go now, dear friend, because I am expected to dinner. You understand. Two telegrams announce that we are two guests short and the tables will have to be arranged afresh. Good-bye, good-bye, old fellow! It was very nice of you to have thought of asking me for my impressions."

One wonders whether these "impressions" were really impromptu, but at all events M. and Mme. Arnyvelde may be congratulated upon having introduced a new terror into matrimonial alliances.

A RUBBER PIONEER

Living on a pension in London is W. H. Wickham, the man responsible for the introduction of rubber trees in India at the risk of his life. He is said to have received from the promoters of the enterprise $5,500 in cash, the remainder being put out at interest to furnish him with a life income. The agricultural department of East India, which was approached on the subject, took kindly to it, and sent Wickham to gather the seed of the Para rubber tree in Brazil. Wickham lived in the jungles with the natives and won their confidence. Slowly he collected seeds, until he had 75,000 of them. He put them in bags and smuggled them aboard a ship, which was short of cargo and funds. The government of India stood all the costs. The seeds were cultivated in the hothouses of Kew gardens. Some 2,000 Para plants developed, and these were sent to Ceylon for cultivation. That was the beginning of the rubber-growing industry in India, and now millions of dollars are made annually from the rubber plantations in Ceylon, Malaya and other East Indian provinces. From Wickham's seeds much purer rubber was grown than Brazil had ever seen. He ran the risk of a long term in prison, for a Brazilian law prohibited the removal of the seeds from the country.—The Argonaut.

Daily News Want Ads. get results.

CORRECT AND BECOMING MODEL.

Taupe satin charmeuse was used for this model, with braiding in self color and fancy buttons for trimming, combine to make this attractive design. The skirt may be finished without the tunic. The design is suitable for serge, poplin, corduroy, velvet or broad cloth. Waist Pattern 9358 and Skirt 9390 furnish the models. The waist is cut in 6 sizes: 32, 34, 36, 38, 40 and 42 inches bust measure. The skirt in 5 sizes: 22, 24, 26, 28 and 30 inches waist measure. It requires 8½ yards of 44 inch material for a medium size.

Each pattern can be obtained by sending 10 cents to the office of this paper. In some cases the illustration contains two patterns, each number representing a different pattern. In such cases 20c should be enclosed.

PATTERN NO. 9358-9390.

Pattern Department
Daily News:

Enclosed find 10 cents for which send the above pattern to

Name .....

No. ..... Street.....

Town .....

Measurement—Waist..... Bust....

Age (if child's or miss' pattern)..

.....

These patterns are supplied direct from the makers, requiring two weeks from receipt of order at the Daily News Office.

GIVEN AWAY FREE

A Complete Satin Mahogany Bedroom Set Worth $225.00

DRESSER, CHIFFONIER, DRESSING TABLE, BRASS BED, OSTERMOOR MATTRESS, DOMINION SPRING, 1 BEDROOM CHAIR, 1 BEDROOM ROCKER, 1 BRUSSELS BEDROOM RUG, 1 PAIR PILLOWS, 1 PAIR BLANKETS, 1 PAIR SHEETS, 1 DOWN COMFORTER, 1 BED SPREAD.

Commencing November 29th, **Every Cash Purchaser** buying goods valued at $5.00 will get one chance on this most beautiful and valuable Complete Satin Mahogany Bedroom Set, and every customer buying $10.00 and more of goods from our Store will get 10 per cent. discount, unless there is a special sale of articles purchased.

Your Christmas shopping can include many different varieties to be selected at our large warerooms, which include the largest stock of high grade Furniture, Pianos, Carpets, Rugs, Mats, Linoleums, Pictures, Draperies, Blankets, Comforters, Linens and all kinds of house furnishings in the interior of British Columbia.

Many valuable Christmas Gifts can be selected, and why not buy something useful and at the same time get a chance to win a Beautiful Complete Satin Mahogany Bedroom Set? All Mail Orders will have equal chance in drawing, and a ticket or tickets will be sent upon receipt of order.

Conditions of Drawing will be announced later in The Nelson Daily News.

Commence Now and Do Your Christmas Shopping. Remember Date of Drawing---December 30, 1912

A Few Suggestions for Christmas Gifts

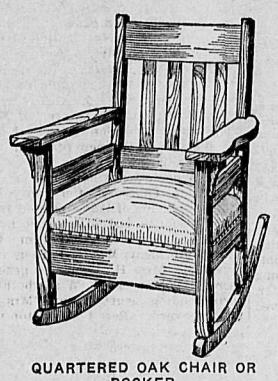

QUARTERED OAK CHAIR OR ROCKER.

Upholstered leather, spring seat, fumed or early English.
Price $13.50

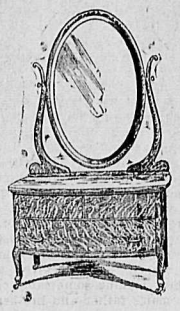

DRESSER.

Satin, Walnut or Satin Mahogany.
Price $30.00

IN OUR CARPET AND RUG DEPARTMENTS.

We have all kinds of Mats from $1.50 to $15.00. See our Art Squares; in all sizes and prices.

MAHOGANY MUSIC CABINETS.

Same as cut, $18.00. We have a large line of Music Cabinets at all prices.

Standard Furniture Co. Complete House Furnishers. Agents Mason & Risch Pianos

J. J. Walker's

- - Mammoth - -

Annual Sale

Opens Tuesday Morning, Dec. 3, at 8 o'clock

Watch Tomorrow's Paper for Big Bargain Announcement

In order to compete with eastern houses our prices will hereafter be as low as any in Canada, and our **Terms Strictly Cash, Without Exception.**

The Daily News.

Published at Nelson Every Morning Except Sunday, by The News Publishing Company, Limited.

W. G. FOSTER, Editor and Manager.

MONDAY, DECEMBER 2.

KEEP DOGS OFF BUSINESS STREETS.

Surely Nelson could dispense with a very large portion of its canine population, particularly that portion which is allowed to run loose along the business streets of the city.

These animals, in particular, in many cases of no particular class or breed, make nusiances of themselves in various ways and are the cause of camage and annoyance to merchants and others.

No one will deny that a good dog is a faithful friend and a valuable companion. But this is no reason why dogs in general should be allowed to run at large on the business streets to the public detriment.

Something should be done to abate what has become a decided public nusiance. No dog should be allowed upon the business streets, or perhaps on any street, unless in control of its owner. The city council might well take up the question of passing a by-law of this kind.

NO HURRY, UNLESS ELECTION IN SIGHT.

The Ottawa government is being bitterly assailed in certain quarters because of its failure to introduce a redistribution bill this session. For some reason or other it is contended that the immediate passage of such a bill is necessary to the public interest.

That a measure of the kind must be passed before another election is held is not questioned, nor has the government given the slightest indication that this is not its view. As a matter of fact there should have been redistribution before the election of last year, but the government of that day was so anxious to secure an endorsation of its reciprocity proposals that it refused to take this fact into consideration when deciding to appeal to the people.

In this course the late government had the undivided support of those who are now complaining because a redistribution bill is not to be passed this session. If any part of Canada is *improperly represented now it is be*cause of the action of the late government. If no election is to be held immediately there is no pressing necessity for redistribution. It will be time enough to pass such a measure when another election is in sight. To pass a redistribution measure now to come into effect at an election two years hence would not in any way improve matters.

This is something which is lost sight of by those who are complaining because no redistribution measure is likely to be passed this session.

EDITORIAL NOTES.

Shop early.

Fourteen below zero on the prairie yesterday but still they say the cold is so dry one does not feel it.

The city of Hamilton is fortunate in its football teams this year. They have won all the championships for which they were eligible.

The Balkan war has been adjourned, or possibly concluded, probably so that the newspapers might have room for all the Christmas advertising which may offer.

The town of Wainwright, Alberta, worked its head almost off to have the Buffalo park established in its proximity. Now the people find that it is not the money maker for them they had hoped it would be and want the buffalo moved. They apparently think the government exists for their especial benefit.

What the Press Is Saying

The Lash For White-Slavers.

The Hamilton Herald refers approv*ingly to the recent legislation of the* British house of commons which by a large majority amended the criminal code to provide for the lashing as well as the imprisonment of all males engaged in the hideous white-slave traffic. This amendment is to be highly commended, and Canadians generally will heartily endorse the suggestion of the Hamilton Herald that our legislators at Ottawa might well amend the Canadian criminal code to conform *with the English law aimed at the in*famous white-slavers. — Brockville Times.

Off to a Good Start.

Maybe it was as a designer of women's clothes that the devil began his successful career.—New York Press.

Seeking Some New Thing.

Having lost all faith in revealed religion the jaded fashionables of the United States are now turning to the mysticism and the paganism of the far east. They are talking about reincarnation and metempsychosis and trying to convince themselves that they lived in some former epoch. They are consorting with Hinda swamis and Buddhist fakirs in the hope that they will ultimately be able to stifle the voice of conscience and to ward off all danger of eternal perdition.—Catholic Register.

Not Wholly Disinterested.

There are some who think the senate is all right. They are for the most part persons who belong to it or who aspire to belong.—Toronto Star.

Cold Storage

What the rise in the cost of living means is that the value of human beings is steadily going down.—Life.

"The doctor looked very serious."
"Yes. I don't think he could find any excuse to operate."—Detroit Free Press.

First Fair Shummer—"This poverty is an awful thing, don't you know."
Second Ditto—"Yes. And it is funny how it will run in a whole family."—Puck.

Heiress—"Pa's soap money is certainly the skeleton in our family closet."
"Titled Wooer—"But I don't mind hearing the skeleton rattle."—Baltimore American.

Mrs. Yeast—"Going to bother putting a new frieze around the apartment this winter?"
Mr. Yeast—"Oh, no; I guess the janitor will attend to that."—Yonkers Statesman.

Aunt Mary—"*Good gracious, Harold.* What would your mother say if she saw you smoking those cigarettes?"
Harold (calmly)—"She'd have a fit. They're her cigarettes."—Judge.

"Shall I mention to your father the fact that I have absolutely no bad habits?" said the young man who had just proposed.
"No," replied the thoughtful girl. "Of course, I want him to think you will be a good husband. At the same time I'd leave him some hopes of finding you good company."—Washington Star.

This Date in History.

The first divine services in the present St. Paul's cathedral in London were held in the choir, the only part of the edifice then completed, 215 years ago today, Dec. 2, 1697. This world-famous edifice occupies the site of a pagan temple to Diana. The first church was destroyed during the Diocletian persecution in 302, was rebuilt in the reign of Constantine, demolished by the pagan Saxons, and restored by Ethelbert in the sixth century. Destroyed by the great London fire in 1086, a magnificent edifice was erected on the ruins and concluded in 1240. It was again burned in 1666, and the first stone of the present edifice was laid in 1675. Twenty-two years later the first services were held in the choir, and the whole edifice was finished two centuries ago, at a total cost of £1,511,202. The cathedral is 510 feet long, 282 feet wide and has an extreme height of 404 feet. The interior ornamentation, accordingto the original designs of Sir Christopher Wren, has not been entirely carried out and has been the subject of much discussion.

The Weather

(By Daily News Leased Wire.)

TORONTO, Dec. 1.—Fine cold weather has prevailed today throughout the western provinces and also from the Ottawa valley eastward. A pronounced disturbance now west of Lake Michigan is moving slowly eastward, accompanied by a strong wind and mild weather.

	Min.	Max.
Nelson	25	35
Atlin	0	10
Prince Rupert	32	38
Vancouver	32	40
Kamloops	24	28
*Edmonton	16	8
*Battleford	10	0
Calgary	0	10
*Moose Jaw	3	9
*Regina	4	14
Winnipeg	8	26
Port Arthur	30	40
Parry Sound	22	38
London	24	45
Toronto	28	42
Kingston	18	34
Ottawa	2	20
Montreal	14	28
Quebec	8	18
Halifax	28	38

*Below zero.

EARLY MINING CAMPS IN BOOM DAYS RECALLED.

Old-time scenes in the boom days in Sandon and other western mining camps were recalled by "The Diggings," a show put on in Spokane to wind up the sessions of the American Mining congress last week, said W. T. McClurg of Sandon, who was at the Hume last night on his return from the congress.

Faro and other gambling games were played in a huge building furnished in *a most realistic manner* with practically every feature of the "wild and wooly" places of amusement which were to be found in early days of the west, he said.

Mr. McClurg will return to Sandon this morning.

PRESS GALLERY ELECTS OFFICERS.

(By Daily News Leased Wire.)

OTTAWA, Dec. 1.—At the annual meeting of the press gallery on Saturday officers for the present parliamentary term were elected as follows:

President, E. W. Grange, Toronto Globe; vice-president, J. A. Fortier, La Patrie, Montreal; secretary, Arthur Ford, Telegram, Winnipeg.

Executive: H. Anderson, Toronto Globe; R. Chevasseau, Le Canada, Montreal; S. W. Dafoe, Western Associated Press; Arthur Hannay, Montreal Herald; and T. W. King, Toronto World.

LARGE CROWD BIDS FAREWELL TO ARCHBISHOP.

(By Daily News Leased Wire.)

ST. JOHN, Dec. 1.—More than 6,000 persons were at the depot this afternoon to see his grace Archbishop Casey off for Vancouver. Persons of all denominations were present and all joined in cheering as the train drew out. The clergy, the members of the executive who headed the demonstration in the cathedral on Friday night and those nearest to his car, all kissed his ring as he stood on the rear platform just before the train pulled out.

SMALLPOX EPIDEMIC.

(By Daily News Leased Wire.)

MOOSE JAW, Sask., Dec. 1.—At Halbrite there are close upon 30 cases of *smallpox and Dr. McKean is there at*tending the patients. It is said the spread of the disease was rapid on account of the people failing to observe quarantine. All the cases are of a mild type.

LAST SHOT OF WAR FIRED

(Continued from page one.)

that while much anxiety prevails, order has been maintained everywhere. At Inatab, a great seat of American missionary and educational work, a disturbance which was attempted was promptly nipped in the bud by the authorities.

The Peace Proposals.

(By Daily News Leased Wire.)

PARIS, Dec. 1.—The Constantinople correspondent of the Temps gives under reserve, the main lines of a peace scheme, as outlined by Turkish semi-official sources. According to this scheme Greece gets Epirus; Servia gets old Servia and Novipazar and Bulgaria gets Thrace, following the frontier from Mida to Dedeaghach or Kavala, but excluding Adrianople, *which remains connected with Con*stantinople and the Dardanelles. An autonomy is to be granted to Macedonia with Saloniki as the capital. Albania, minus the part ceded to Montenegro, and also the provinces are placed under the suzerainty of the Balkan states. The final condition is the admission of Turkey to the Balkan league.

Heavy Indemnity Demanded.

(By Daily News Leased Wire.)

LONDON, Dec. 1.—Telegraphing from Sofia the Daily Mail correspondent asserts that the allies will demand from Turkey as war indemnity $240,000,000. The correspondent at Constantinople of the same paper says: "After the armistice is signed an interval of a week will elapse before the appointment of plenipotentiaries to negotiate peace. The Bulgarians have shown considerable conciliation in the *last few days. They are beginning to* realize they are too exhausted ever to break the Tchatalja lines. Also the allies are beginning to dispute among themselves which is an additional reason for wishing to finish the war quickly.

Armies at Deadlock.

(By Daily News Leased Wire.)

LONDON, Nov. 30.—While the danger that the belligerents may fail to *settle their difficulties and hostilities* may be resumed after the period of negotiations looms large, the fact that the armies before Constantinople have practically reached a deadlock, is the strongest force making for peace. Military experts consider that it would be almost impossible for the allies to break the Tchatalja works while it would be equally impossible for the Turks to succeed in an offensive movement. Bulgaria has come to the end *of her resources in men and has called* out the drafts of 1913 and 1914, who are youths of 17 and 16, while one army corps in front of Adrianople consists of old men.

The threat that Great Britain may be involved in the death struggle for European supremacy and the object lesson of great armies quickly mobilized by small states has given great impetus to the movement for compulsive military service. Several leaders have *been agitating for this for the past* year. Field Marshal Lord Roberts has become the storm centre of a bitter controversy. In a speech early in the week he declared that the territorial force which, in England, is the second line of defence, was a total failure, that it was more than 30,000 short of its normal strength, and that it was largely composed of youths. He invited the officers to admit that it does not satisfy the country's vital needs.

Viscount Haldane, the former secretary of war, who is the father of the scheme, replied that Lord Roberts was a great soldier but failed to grasp the problems of statesmanship involved. The Liberal party generally opposes increased military expenditures.

The report that the Indian princes are making a great naval contribution of Dreadnoughts and cruisers has not been confirmed. The project, apparently, is only under discussion. The Conservative press hails it with salvos of praise, but the Liberal press show lukewarmness, if it should involve increased taxation to the Indian peasant.

Plan Not Yet Submitted.

(By Daily News Leased Wire.)

ROME, Dec. 1.—While a conference of ambassadors as proposed by the British foreign secretary, Sir Edward Grey, is under consideration the assertion that Italy has already adhered to the plan is incorrect. A semi-official communication issued today says: "Sir Edward Grey's proposal has not even been formally submitted; it undoubtedly would not reply without first hearing the opinions of the other ambassadors and having an understanding with the allies."

Albanians throughout Italy continue to hold meetings and send addresses to the Italian government seeking Italian protection for Albani and the exclusion from that territory of the Balkan states.

Try to Take Dardanelles.

(By Daily News Leased Wire.)

ALGIERS, Nov. 30.—The Bulgarian army which left Saloniki on board 19 Greek transports has landed at Deadaghatch. The seventh division of the Bulgarian troops were shipped aboard the Greek transport at Saloniki several days ago. According to dispatches at that time they were bound for the Gallipoli peninsula, where Turkey was also strengthening her forces by Anatolian troops.

An attempt was made to take the Dardanelles. Sofia dispatches of Nov. 22 announced that the Bulgarian troops had occupied Deadaghatch. This is the first news of the transports since they sailed from Saloniki, and the possibility of the signing of an armistice has given rise to concern as to how they should be disposed.

Kill Greeks in Mosque.

(By Daily News Leased Wire.)

ATHENS, Nov. 30.—According to a semi-official dispatch from Saloniki, 180 Greeks who took refuge in a mosque in the village of Morava, were killed by the Turkish troops who had retreated through Florina. The Turks also destroyed many villages.

Armistice Arranged.

(By Daily News Leased Wire.)

CONSTANTINOPLE, Nov. 30.—The cabinet has approved the protocol of an armistice which will be signed tomorrow. An irade has been issued sanctioning the protocol. The armistice will be signed by the Turks on the one hand and the Bulgarians on the other in behalf of the four allies. It will thus apply not merely to the Tchatalja and Adrianople but to all Turkey in Europe. The armistice will last as long as the preliminary negotiations for peace continue. It is stipulated that the position of the belligerents shall remain exactly as at the time of the signing of the armistice.

Therefore, statements with reference to the fate of Adrianople and the demarcation of new frontiers are unfounded.

Barracks Set On Fire.

(By Daily News Leased Wire.)

SOFIA, Dec. 1.—The Mir says the Karajatah barracks, near Adrianople was set on fire by Bulgarian shells, the flames spreading to many other buildings in that section.

Government Optimistic.

(By Daily News Leased Wire.)

SOFIA, Dec. 1.—No meeting of the peace delegates was held today, according to information received here. The Greek representatives failed to receive the necessary instructions from their government. The council of ministers is holding a protracted session also and the government circles are optimistic and hope for a favorable report tomorrow.

Servia is Pacific.

(By Daily News Leased Wire.)

BELGRADE, Dec. 1.—An official statement denies the reports that Servia is concentrating on the northern frontier and fortifying Belgrade and other towns. The statement says: "The government has not sent, and is not sending, a single soldier to the northern frontier. It is fortifying neither Belgrade nor any other town on the Danube or Save as any one can convince himself with his own eyes. On the contrary, the government is doing everything possible to avoid a superfluous conflict."

Vienna More Hopeful.

(By Daily News Leased Wire.)

VIENNA, Dec. 1.—A majority of the Vienna newspapers view the situation more hopefully, chiefly on the fact that Russia has given assurance to Austria that she does not intend to support all of Servia's ambitions. Most of the journals think that the climax of the crisis is past, but there is no sign that Servia has abandoned her attitude on the question of an Adriatic port.

The New Free Press asserts that during the present negotiations Servia demanded from Turkey the cession of the whole Albanian coast from Montenegro to Durazzo, which the Turkish delegates refused.

Inspired journals insist that Austria will veto absolutely the acquisition by Servia of territory on the Albanian coast and a strip through Albania, but will not object to Servia using an Albanian port under Albanian sovereignty.

Will Not Oppress Albanians.

(By Daily News Leased Wire.)

BRINDISI, Italy, Nov. 30.—Several officers of the volunteers who went to Greece to fight against the Turks under Ricciotti Garibaldi have returned home. They explain that they were willing to war against Turkey, but did not wish to be instrumental in the oppression of the Albanians.

Russia Advises Moderation.

(By Daily News Leased Wire.)

LONDON, Dec. 1.—The Russian minister at Belgrade, M. Hartwig, is quoted by the correspondent of the Daily Telegraph as declaring that Russia has always advised Servia to observe moderation and to act in harmony with the great powers. He added *that it was quite untrue to say that* Russia had advised Servia to oppose the creation of an autonomous Albania.

The correspondent says it is understood that Servia will not object to the existence of an independent Albania but he believes that the question of a seaport for Servia will disturb European peace.

A Constantinople despatch quotes the Turkish foreign minister as say*ing the protocol* contains no statement of general conditions of peace, but merely provides for a military status quo.

In conclusion he says: "For the moment only two things are in view—the signature of the protocol of armistice and the immediate commencement of direct communications with the delegates of the Balkan allies as to conditions of peace."

Rift Is Widening.

A British despatch to the same paper says:

"The rift between Bulgaria and Greece is growing. There is no partition treaty between the allies, and Bulgaria is trying to magnify the result of her victories, while minimizing those of Servia and Greece.

"Bulgaria is now claiming disproportionate aggrandizement in the conquered territory. Ferdinand wishes Bulgaria to be as large as Greece and Servia combined, but his anxiety to claim the lion's share of the spoils jeopardizes the successful termination of the war. He kept idle for 16 days 60,000 troops at Saloniki while his victorious legions arrived before the Tchatalja lines too weak to force the lines.

"Waking up rather late to the danger, King Ferdinand asks Greece to send transports for his idle troops with the double purpose of conjuring the danger he created and enhancing Bulgaria's share. Through a private representative in Constantinople he suggests to the grand vizer to ask Bulgaria for an armistice, thereby stopping the porte from prosecuting the negotiations opened with Greece.

"The Greek and Servian armies lost no time, though needing rest; the Greeks after taking Saloniki started for Monastir, the two carrying on the war as true allies. But Servia's hands were tied by a secret anti-Austrian treaty with Bulgaria. Meanwhile the common enemy, knowing that dissensions prevailed, is not to be found tractable. Only command of the sea by the Greek fleets prevents the Turks even now from doing something to lessen the sacrifices to which they have to submit."

Crown Prince Wounded.

(By Daily News Leased Wire.)

PARIS, Dec. 1.—Crown Prince Danilo has been seriously wounded according to a Reika report to the Matin. He received his wounds in an assault on the Turkish positions at Scutari. The prince was brought to Reika in an ambulance according to the report, where an operation for intestinal injuries was performed.

Rossland News

(Special to The Daily News.)

ROSSLAND, B. C., Dec. 1.—The Rossland Farmers' institute will meet at the old city hall on Tuesday at 8 p.m.

D. D. Willson, who has been relieving in the Bank of Montreal for the past few weeks, left for Vancouver on Saturday.

W. F. Lingle arrived from Spokane on Saturday.

Thomas Nimsick went to Northport yesterday on the Great Northern.

C. Whitehouse has gone to Waneta.

Mrs. Thomas of Nelson is visiting Mrs. C. F. R. Pincott.

A meeting will be held on Thursday evening at 7:30 o'clock in the Bible Truth hall, Lancaster house. All those interested in women's suffrage are invited.

On Tuesday, at 7:30 o'clock there will commence three games of basketball. One game between Seniors vs Intermediates in the men's series, in the girls' series. St. Andrew's church plays St. George's. The Methodist Excelsiors will play against a picked team.

Mr. Langford, manager of the Bank *of British North America, has moved in*to the residence lately occupied by J. L. Maclachlan.

The Rossland ladies' hockey team is expected to be the strongest team of its kind in the district and the girls are looking about them for fixtures for the coming season.

Daily News Want Ads. get results.

NEW DRESS FOR MOTHER'S GIRL.

Girls' dress with or without deep yoke collar. Dotted percale in red and white with red for the collar is here shown. The pattern is suitable for all wash fabrics, for velvet, silk and woolen goods. It is cut in four sizes: 6, 8, 10 and 12 years. It requires 3 1-4 yards of 44-inch material for an 8-year size.

Each pattern can be obtained by sending 10 cents to the office of this paper. In some cases the illustration contains two patterns, each number representing a different pattern. In such cases 20c should be enclosed.

Pattern No. 9401.

Pattern Department
Daily News:

Enclosed find 10 cents for which send the above pattern to

Name .....

No. ..... Street.....

Town .....

Measurement—Waist..... Bust....

Age (if child's or miss' pattern)..

.....

These patterns are supplied direct from the makers, requiring two weeks from receipt of order at the Daily News Office.

NO ALUM
MAGIC BAKING POWDER
25 THE WHITEST, LIGHTEST
MAGIC BAKING POWDER
NEW STYLE LABEL
MADE IN CANADA

New Holiday Goods Are Arriving

Every day we are unpacking new goods for our holiday customers, and every day we are laying articles away for those who have selected early. Why not join the early shoppers?

We are showing a splendid line of cut glass, plated and sterling silverware, solid gold and gold filled jewelry, sterling silver and gold shell umbrellas, nugget and souvenir jewelry and the famous Conkin and Auto-Filler Fountain Pens, Waltham, Elgin and Hamilton watches.

E. E. ROBINSON

Watchmaker. Watch Repairing a Specialty. Jeweler
Accuracy and Promptness Our Motto.
417½ Baker Street Nelson, B. C.

For Sale---Nine-Mile Ranch, Pend d'Oreille Valley

SUITABLE FOR MIXED FARMING, FRUIT GROWING OR CATTLE RANCHING.

One of the most desirable places in the valley, with good roomy house, 2 barns, storehouse, chickenhouse, sheds and corrals. Eight acres under cultivation, with bearing orchard of 12 year old trees. Good hay crops and all kinds of small fruits, also vegetables, tomatoes, melons, tobacco grown successfully. Water piped to house and corrals.

Improvements cost $3,500.

The farm is connected by a good waggon road with the Waneta depot of the Great Northern Railway, 9 miles distant. The new Canadian Pacific Railway branch is surveyed to ouch the south boundary of the land, and there will be a depot in the vicinity.

The Pend d'Oreille valley has the best grazing for cattle or sheep and the mildest winter climate in the Kootenays.

Will sell the 350 acre farm with above-mentioned improvements and all implements, tools, and house furniture at the price of $30 per acre.

Terms: One-third cash, balance one and two years, at 6 per cent. interest. Apply to Owner,

A. G. LANG, Waneta, West Kootenay, B. C.

The Canadian Bank of Commerce

SIR EDMUND WALKER, C.V.O., LL.D., D.C.L., President
ALEXANDER LAIRD, Gen. Mgr.
Capital $15,000,000
Rest $12,500,000

Travellers' Cheques

Issued by the Canadian Bank of Commerce are the most convenient form in which to carry money when travelling. They are negotiable every where, self-identifying, and the exact amount payable in the principal foreign countries is printed on the face of every cheque. The cheques are issued in denominations of

$10, $20, $50, $100 and $200

and may be obtained by application at the bank.

In connection with its Travellers' Cheques, The Canadian Bank of Commerce has issued a booklet entitled "Information of Interest to Those About to Travel," which will be sent free to anyone applying for it.

Nelson Branch, J. S. Munro, Mgr.

Bank of Montreal

ESTABLISHED 1817

Capital all paid-up $16,000,000
Rest 16,000,000

HEAD OFFICE: MONTREAL

Rt. Hon. Lord Strathcona and Mount Royal, G.C.M.G., Hon. Pres.
R. B. Angus, Esq., President
Sir Edward S. Clouston, Bart., Vice-President
H. V Meredith, Esq., Gen. Manager

Branches in British Columbia

Armstrong, Athalmer, Chilliwack, Cloverdale, Enderby, Greenwood, Hosmer, Kamloops, Kelowna, Merritt, Nelson, New Denver, New Westminster, Nicola, Penticton, Port Alberni, Port Haney, Prince Rupert, Princeton, Rossland, Summerland, Vancouver, Vancouver (Main street), Vernon, Victoria, West Summerland.

Nelson Branch, L. B. DeVeber, Mgr.

JOHN BURNS & SON Contractors and Builders

Nelson Planing Mill, Sash and Door Factory—Factory and Yards, 706-12 Vernon street. Doors, Sash, Mouldings in stock and to order. Coast Lath and Shingles. Turned Work and Brackets. Cement, Brick and Lime always in stock. Automatic Knife Grinder—all kinds of grinding done. Store Fronts and Office Fittings, etc., a specialty. Estimates given on stone, brick and all kinds of work. Moving and raisin- buildings and setting plate glass. Guaranteed against damage. P. O. Box 134. Telephone 178.

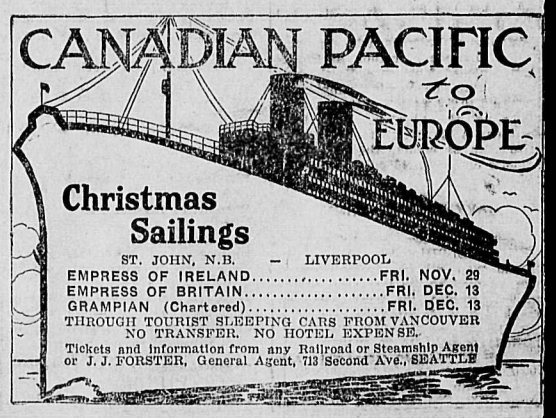

Looks Count

No man can afford to neglect his appearance. Though "clothes do not make the man" they do to a certain extent proclaim his character, and many people judge accordingly. No careful dresser would attempt to pick out a perfect fitting overcoat from a miscellaneous stock of ready-made garments—it's next to impossible—but an overcoat built to your measure by us will fit perfectly in every detail. This is our work. Try us for this winter's overcoat and the result will please you every time you wear it.

DAVE SMALL & CO.

MERCHANT TAILORS - - - - - - - - - - ANNABLE BLOCK

FOR SALE

HOUSES—Two at $1,600 each, two for $4,500 (close in) $3,500, Fairview, $1,200—$4,000.
LOTS—Good lots on Baker, Vernon and Victoria, all close in.
RANCHES—On West Arm and Main Lake.

W. R. Allen **E. H. Smith**

Insurance, Real Estate, Auditing.
Phone 251 Imperial Bank Bldg. P. O. Box 1140

Leather Goods

We have just opened up and the consignment of leather goods including

LEATHER HOLSTERS
50c to 75c Each

LEATHER BELTS
50c to $1 00 Each

CANVAS AND LEATHER RIFLE COVERS
Prices, $1.00 to $3.50 Each

Marble Specialties

Including

Match Safes,
Hunting and Camp Knives,
Cleaning Rods,
Pocket Axes,
Trail Makers' Knives

Also

Marble Game Getter Gun. (Shoots .22 and .[illegible] Cartridges.)

NELSON HARDWARE CO. SPORTSMANS' HEADQUARTERS Nelson, B.C.

1220

Bell Trading Co.

The Market Day

Saturday is becoming a popular day at our store both for out-of-town and city buyers. Today will be no exception.

New Fruits and Xmas Specialties Are All In

Fruits

For your puddings and mince-meat.

All new stock—not a pound of old carried over by us.

SEEDED RAISINS

Choice, 3 packages.....25c
Extra choice 10c
Fancy, 2 packages 25c
Not a seed raisin or unbleached Sultanas, 2 for 25c
Bleached Sultanas, a pound ...15c
Extra fancy in packages, 2 pkgs 35c

CURRANTS

Fresh cleaned, in bulk 10c
Packages, 2 for 25c

Peels

We handle Crosse & Blackwell's full flavored, free from excess sugar.

¼-pound packets containing equal parts of Citron, Lemon and Orange, per package 25c

Extracts

We are stocking Sheriff's, guaranteed to hold flavor in cooking.

Two special lines in Silver Leaf Extract, lemon and vanilla only

½-ounce 75c
1-ounce 15c

Sheriff's Quintessence goes twice as far as ordinary extracts, in all flavors

1 1-2-ounce 25c
2-ounce 40c
3-ounce 75c

Spices

Our spices are pure and milled by the very finest process, and contain all the essential oils which are not contained in cheap brands, and most of which are worthless from a cook's standpoints. Full 1-4 pound weight, a can 15c

Cider

Pure, sweet apple cider for your mincemeat

Bottle 25c
Gallon 75c

Apples

Another rancher wishes to clean up his stock of Wealthies. These are in the pink of condition and commercial pack.

$1.00 and $1.25 a box

According to grade. Don't hesitate, as just as soon as we get out Christmas run apples will be higher price.

McINTOSH REDS

Slightly affected with apple shot, but of beautiful flavor and color. No. 1s of this variety sell at $2.00 and $2.25. On account of this slight defect.

Our price for these is $1.50

For heavy packed boxes.

Our Home-Made Sauer Kraut

Cured by an expert from the old land and has had much favored comment passed on it, a pound ...10c

Special price in quantities.

Heinz Bulk Pickles

Delicious, sweet mixed combination

25c a pint.

Heinz Bulk Mince-meats

A lady told us in confidence the other day, so we must not mention her name, that Heinz was the finest she ever tasted, and would not bother making her's this year.

25c a pound.

All bulk goods kept in sanitary, glass covered bowls, and served in wax-lined pails.

IF YOU WANT ANYTHING TO EAT—ASK US.

At Home in The New Store.

Bell Trading Co.

The Up-to-Date Grocers

New Store McCulloch Block.

When Taking a Vacation

go to the great Halcyon Hot Springs, where you can secure not only rest, but at the same time have the benefit of the best medicinal waters on the continent, unequaled for rheumatism and kindred ailments. The springs are easy of access to travellers and the hotel has been fitted up and is conducted with a view to the maximum of comfort and convenience for guests.

Rates: $12 and $15 per week, or $2 per day and upwards.

Halcyon Hot Springs Sanitarium

WM. BOYD, Proprietor.

Halcyon Arrow Lakes

HOTEL ARRIVALS OF A DAY

The Hume

Table d'Hote and a la Carte

HUME—J. W. Smith, J. A. Black, T. H. Tait, R. A. Eldridge, W. G. Scott, J. E. Stinson, A. A. Morrow, Vancouver; F. Harvey, E. C. Bradwell, W. G. Duape, J. P. Watson, M. A. Champlin, T. C. Murphy, Calgary; J. E. Churchill, Winnipeg; Thomas McNeish, Slocan City; Miss Doroth Davis, Victoria; T. C. Peck, Midway; G. C. Troll, Chicago; Mr. and Mrs. M. C. Robinson, "Society Brand"; A. L. McPherson, Rossland; W. Haldane city; R. G. Ellis, Swift Current; W. T. McClurg, Sandon; F. J. Oatts, Boswell; K. B. Carruthers, Molly Gibson; Colin C. Brown, Vancouver; C. E. Clayton, Kokanee; D. O'Brien, Montreal; F. T. Manger, Hamilton; H. B. Gilmour, Jack Venables, G. H. Jernberg, Vancouver; C. J. Chapman, Calgary; A. A. Gammon, Winnipeg.

Under New Management.
F. B. WHITING, Proprietor.

STRATHCONA—Mrs. C. R. Townley, C. B. Cavanaugh, H. G. Randlesome, Vancouver; C. G. Westhead, Rossland, Mr. and Mrs. W. R. Simmons, Seattle; H. V. Rudd, city; Mrs. Aleck Clark, Regina; John Greenlees, Winnipeg; G. M. Christie, Calgary; Frank Parry, Toronto J. F. Sampson, England; Miss A. M. Taylor, New Westminster; T. A. Gowling, W. J. Bartley, W. G. Humphries, A. G. Larson, Vancouver; T. T. Jackson, Armstrong; Ernest N. Butler, Victoria; R. S. Salmond, Brantford; N. C. McPhail, Calgary; A. P. Rose, Montreal.

Queen's Hotel

Baker Street

A. LAPOINTE, Proprietor

Renovated throughout. Sixteen new rooms added, all elegantly furnished. Steam heat in every room.

QUEENS—David Donaldson, W. J. Langberry, Edgewood; A. Charran, Trail G. M. Benney, Rossland; A. C. Conklin, Miss Helena Thomas, Miss Phibria Thomas, Revelstoke; Mrs. G. E. Rockford, Shoreacres; J. Paterson, Mr. and Mrs. James, Arrow Park; J. Davies, Edgewood; John Doyle.

Madden House

Thos. Madden, Prop., Baker St.

Rates: $1.50 to $2.00 per day.

Meal Tickets, $7.00 per week.

A Comfortable Home

MADDEN—Tona Kennedy, Mrs. Kennedy, Miss Healy, Kaslo; J. D. Macdonell, Cedar Point; J. P. Johnston, Creston; John Healy, Howser, C. P. Campion, city; William Moore, Beasley; M. C. Monaghan, M. O'Donnell, Taghum G. M. Yuill, Vancouver; G. M. Miller, Crescent Valley; H. P. Jackson, M. A. Beaton, Revelstoke; Mr. and Mrs. H. Maltby, city; James Tucker, Rossland; G. C. Epsom, G. W. Laslett, Taghum.

Nelson House

European Plan

W. A. WARD, Proprietor

CAFE—Open day and night—BAR

Merchants' Lunch 12 to 2

Phone 97 P. O. Box 597

NELSON—F. E. Hardy, Spokane; J. Hope, James R. Steele, C. O'Connor, Kootenay Flats; F. R. Boyd.

Royal Hotel

STANLEY ST.

Under new management. Pleasant location. Good family hotel. Rates $1 and $1.50 per day. Special rates by the week.

H. W. BRADDELL, Prop.

ROYAL—J. Halifax, city; A. Brown, Lang, Sask.; N. Macdonald, N. Forring, Cranbrook.

SHERBROOKE—W. Davis, D. Burton, S. Thiamis, J. Denesky, city; W. S. Gurgson, W. Dyer, J. Nadeau, Edward Colburn, Cranbrook; J. McIntock, C. Mitchell, Crescent Valley; T. Moran, X. Martin, Henry Benoit, J. Lemieux, Tarkum; S. O'Brien, G. Subasic, Erie; L. McMillan, Creston; Ben Brood, W. Ronald, Midway; H. Beck, Slocan City; S. Thiamas, J. Deousky, city; J. Machens, Silverton.

The Best Is Always The Cheapest

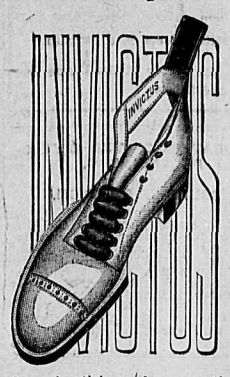

A good article is always worth a fair price and the man who buys the best without being extravagant is the man who practices the right kind of economy.

THE "INVICTUS" SHOE.

may cost more than some other shoes on the market, but you may rest assured you get your money's worth every time you buy a pair.

The Royal Shoe Store

R. Andrew, Prop.

Tremont House

Baker Street, Nelson

RANSOME & CAMPBELL

Proprietors

European plan, 50c up

American plan, $1.25 and $1.50

Meals, 35c

Special Rates per Month

TREMONT—Mike Regan, C. Westlund, *Eric Peterson, Ainsworth; John Cunningham, Rosebery;* O. F. Burton, Relief mine; W. Grice, Trail; A. McLeod, D. McAlman, Grand Forks; J. A. Norberg, J. Norberg, Duluth; E. Meyers, Winnipeg; J. McLeod, J. McInnis, city; J. E. Desrosiers, Rossland; J. M. Hardie, Spokane; W. Wyldes, Molly Gibson; H. Morgan, Moyie; W. J. Richards, Trail.

Klondyke Hotel

Vernon Street

Strictly Union House

Headquarters for miners, Smeltermen, loggers, railroad men.

Rates, $1.00 per day up

NELSON & JOHNSON, Props.

KLONDYKE—A. Byers, Ainsworth; M. *Julisk, Harry Straus,* J. A. *Alvery,* J. S. Norbon.

Kootenay Hotel

Two Doors from Postoffice

Vernon Street

Rates $1.00 and $1.25 per day.

Every convenience given to the traveling public. Electric piano and union bar in connection, where the best of wines and liquors are kept.

MRS. MALLETT, Proprietress.

KOOTENAY—Antoin Crizie, Midway; A. Morraffino, Gus Larson, Erie; C. Romnenie, Harry Clark, Cranbrook; Sam Macgown, Slocan; C. Moe, Spokane; J. Olund, Paulson; J. Wagner, Daysland, Alta.; J. A. Nordberg, J. Nordberg.

Grand Central Hotel

OPPOSITE POSTOFFICE

American and European plans

H. H. PITTS, Proprietor

GRAND CENTRAL—L. L. Warner, Salmo; George Smith, Beasley; J. C. Lutz, Grand Forks; William Barbour, Keetoex; D. Macbeath, C. D. Ozilvie; J. A. McKay, William Cliffe, R. B. Dimock S. Maston, Molly Gibson, C. Livesley; D. Grant, Ainsworth; E. O. Peterson, New Denver; E. Arbeau, M. Swanson, Slocan; W. Bristane, Ernest Bell, Jesse Foster, V. Records, city; Hedley Craven, Pilot Bay; James Grieve, Sheep Creek; Mr. and Mrs. Monghan, Prof. Monghan, Spokane; John Adams, James Frame, Taghum; M. McLeod, Erickson; T. H. Collier, O. C. Collier, Stettler; R. F. Lacy, Midway; J. M. Walker, Silverton; A. E. Hutchison, Three Forks; Frank Vauquel.

A Home for the World at $1.00 a day

Lakeview Hotel

Corner Hall and Vernon Streets.

Renovated and refurnished through out. Best of wines, liquors and cigars served in the bar by Union Bartenders.

NAP. MALLETTE, Prop.

LAKEVIEW—J. Kenny, H. Spencer, G. W. Dole, Slocan; J. E. Wilson, Spokane; J. G. Mills, Proctor; Sam Long, John Samonkey, Seattle; J. Prodoux, P. *Backley.*

Silver King Hotel

Baker Street

Under new management.

Well furnished rooms, $1.00 a day and up. Best 25c meal in Nelson. Best brands of liquors and cigars, served by union men.

N. McLEOD, Proprietor

SILVER KING—W. A. Page, J. M. Walker, Silverton; S. Olson, P. Ryan, A. Ross, Port Hill; Alex Buglow, Wm. Matheson, Slocan; A. Meagher, Taghum Erick Peterson, Alex Davis, Sam Olson, T. Powell, London; A. Mills, James McGinnis, Spanish, Ont.; Archie Reid, city.

RAILWAY WANTS EXTENSION.

(By Daily News Leased Wire.)

OTTAWA, Dec. 1.—The British Columbia & White River Railway company has given notice that it will apply to parliament this session for an extension of the time for construction of its main line and branches.

Mining News

TO LET CONTRACTS AT GRAND FORKS

Four Hundred Thousand Dollars Worth of Machinery to be Purchased for Hidden Creek Properties.

(Special to The Daily News.)

GRAND FORKS, Dec. 1.—Over a dozen representatives of various machinery companies are at present in *the city for the purpose of securing* orders for the new equipment for the Hidden Creek mine and smelter which will shortly be awarded by the Granby company. F. M. Sylvester, assistant general manager of the company; W. A. Williams, smelter manager, and O. B. Smith, mine manager, are here at present, the latter two having just returned from a month's trip to the northern property. It is stated that the contracts about to be awarded to the various companies will run in the neighborhood of $400,000.

George W. Wooster, treasurer and one of the directors of the Granby company, left this week on a month's trip to the company's Hidden Creek properties.

CHAPLEAU MILL IS IN OPERATION

Andrew Sostad is Crushing Ore Hauled From Slocan Kilo Mine at Famous Plant.

Andrew Sostad, who is operating the Slocan Kilo mine, has commenced to crush ore from that property at the Chapleau mill, upon which he has a lease and bond.

The wagon road between the mine and mill has been completed, he stated last night, and teams are busy hauling ore for crushing.

The Chapleau mill has 10 stamps. The crushings will probably run about 25 tons daily. Mr. Sostad estimates that there is sufficient ore in sight at the property to supply the mill for two years.

CONCLUDES CONTRACT WITH SILVER HOARD MINE.

(Special to The Daily News.)

AINSWORTH, Dec. 1. — William Greenwood, who has been under contract with the Silver Hoard Mine for hauling ore has finished his contract and has just signed up again on a large timber hauling contract in the Slocan. He will leave on Tuesday for that point.

The Silver Hoard mine has now commenced hauling ore in bulk to the large bins at the tram line constructed *by the Consolidated Mining and Smelting* company here. As soon as the tram line is ready for use a large barge shipment will be made.

SULLIVAN MINE HEAVY SHIPPER

Sends Over Fourteen Hundred Tons to Trail Smelter—Standard Zinc Concentrate Production Large.

Last week the Sullivan mine, near Kimberley, B.C., which is operated by the Consolidated Mining & Smelting company, shipped 1,417 tons of ore to Trail smelter, an output which is within a few tons of establishing a record for the year. The Yankee Girl mine at Ymir set up a new record in production, shipping 142 tons of silver-gold ore to Trail.

The feature of the zinc shipments was the output of the Standard for the week. This property sent 480 tons of concentrates to Illinois for treatment. The Lucky Jim shipped 120 tons of clean ore.

For the week the total output of the mines of the Kootenay and Boundary districts was 49,894 tons; for the year to date the total is 2,313,336 tons. Smelter receipts for the week were 43,394 tons and for the year, 2,266,211 tons. Output in detail was:

Nelson.		
Mother Lode, milled	500	13,750
Queen, milled	460	12,300
Granite-Poorman, milled	250	12,850
Molly Gibson, milled	300	8,100
Second Relief	250	5,750
Yankee Girl	142	385
Other mines		9,943
Total	1,842	64,078
East Kootenay.		
Monarch, milled	425	11,650
Sullivan	1,417	27,855
St. Eugene	31	603
Other mines		1,579
Total	1,873	41,687
Slocan and Ainsworth.		
Zinc shipments	630	8,177
Standard, milled	400	16,800
Van-Roi, milled	1,100	53,600
Bluebell, milled	200	3,900
Silver Hoard	28	182
Ruth	38	547
Utica	40	819
Van-Roi	31	2,132
Standard	42	7,895
Other mines		19,410
Total	2,509	109,462
Rossland.		
Le Roi No. 2, milled	300	9,200
Inland Empire, milled	90	1,980
Le Roi	494	41,947
Centre Star	2,621	145,652
Le Roi No. 2	437	23,692
Other mines		281
Total	3,942	222,792
Boundary.		
Surprise	106	5,272
Knob Hill	105	1,981
Nickle Plate, milled	1,500	70,100
Jewel, milled	200	3,200
Mother Lode	6,692	340,153
Granby	25,153	1,160,620
Unnamed	262	10,904
Rawhide	5,009	231,623
Napoleon	543	12,070
Ben Hur	137	274
Clugston	21	21
Other mines		29,102
Total	39,728	1,865,317
Zinc Shipments.		
Lucky Jim	120	2,267
Standard	480	3,455
Van-Roi	30	2,261
Other mines		194
Total	630	8,177
B. C. Copper Co.'s Receipts. Greenwood, B.C.		
Mother Lode	6,692	340,153
Unnamed	262	10,904
Rawhide	5,009	231,623
Napoleon	543	12,070
Other mines		19,440
Total	12,506	614,190
Granby Smelter Receipts. Grand Forks, B.C.		
Granby	25,153	1,160,620
Consolidated Co.'s Receipts. Trail, B.C.		
Le Roi	494	41,947
Le Roi No. 2	437	23,692
Centre Star	2,621	145,652
Sullivan	1,417	27,855
Silver Hoard	28	182
Clugston	21	21
Yankee Girl	142	385
Surprise	106	5,272
Knob Hill	105	1,981
St. Eugene	31	603
Ruth	38	547
Utica	40	819
Van-Roi	31	2,132
Standard	42	7,895
Ben Hur	137	274
Other mines		11,814
Total	5,690	291,452

CONSOLIDATED COMPANY SUES FOR SPECIFIC PERFORMANCE.

Asking specific performance of an agreement for the sale of a one-half interest in the Achilles Two Hundred mineral claim and a one-third interest in the Florence fractional claim the Consolidated Mining and Smelting Company of Canada has commenced an action against R. W. Willey. In chambers C. R. Hamilton, K.C., has secured an order for service ex juris.

Recommend Fernie Man For Conciliation Board

J. E. Smith of Fernie, a prominent member of District 18, United Mine Workers of America, is being recommended by the Nelson Miners' union and other locals of District 6, Western Federation of Miners, which are applying for a board of conciliation under the Lemieux act in the dispute with the operators, as representative of the men on the proposed board. Unions which are applying for the appointment of a board are Nelson, Kimberley, Sandon and Ymir.

The point at issue between the miners and the operators arises out of a demand for an increase of 50 cents per day for mineworkers which was made in October.

Mr. Smith, chosen by the miners as their representative on the board, is well known to members of District 6 and at the last annual convention of the federation which was held at Ymir last year was present as a fraternal delegate from the United Mineworkers.

Boards of conciliation consist of three members. Two are appointed by the two parties to the dispute and a chairman is either mutually agreed upon or is named by the government.

JUDGE BECOMES ILL ON HOLIDAY

Ontario Justice Stricken While on Pleasure Trip in England—Has Operation.

(By Daily News Leased Wire.)

NEW YORK, Nov. 30.—Justice Teetzel of Toronto, who arrived from Europe last night on the steamer Minnewasaka, left tonight for Toronto in charge of a trained nurse, who accompanied the justice from England. The Ontario jurist left home some months ago with Mrs. Teetzel for a pleasure trip to England and the continent of Europe. He was stricken with a malady which rendered surgical operation *imperative and the surgeons in London* put him under the knife. He rallied sufficiently to allow him to start home, but Mrs. Teetzel, as a matter of precaution brought a trained nurse along. The stormy nine days trip caused a setback in the judge's condition, and when the Minnewaska arrived last night he was carried ashore on a stretcher and taken to the hotel Manhattan. He recovered sufficiently during the day to resume his journey home.

Sir William Meredith, chief justice of Ontario, was another passenger on the Minnewaska. On behalf of the Dominion government he has been studying in England, Germany and other European countries the operation of the workmen's compensation laws in vogue in those countries. On learning from the ship news reporters last night *that the suffragettes have been tam*pering with the mail boxes, Sir William expressed the opinion that the women heading the movement in England must have taken leave of their senses. He remarked that the women of America would have the vote in every state and probably long before the women in England get it, if such tactics as those now used by the militant suffragettes were continued on the other side.

MAYOR OF ROME OPPONENT OF CLERICAL PARTY.

(By Daily News Leased Wire.)

ROME, Dec. 1.—In anticipation of the municipal elections which will be held next Sunday, Mayor Nathan deliv*ered a speech today before an immense* audience, reviewing the work of his administration. He recalled his speech of Sept. 20, 1910, on the occasion of the commemoration of the entry into Rome of King Victor Emmanuel and the fall of the temporal power, in which he warmly criticised the papacy.

In that speech, said the mayor today, he had merely contrasted the condition of Rome before 1870 with the position it assumed afterward. He had simply stated facts, but his speech had acquired importance through the criticisms directed against it even by the pontiff. He said he would not retract even a word of that speech, submitting it to the legitimate judges, the electors. The mayor concluded by urging the maintenance of the liberal forces against the "bloc,' which under the shelter of the vatican, the reactionary clerical forces are organizing.

The Ossevatore Romano attacks the mayor's speech, saying that it is beneath contempt.

Which Boy and Girl Will You Vote For to Receive Prizes In Our

Christmas Voting Contest

25 for Boys - 25 for Girls

Our Customers Will Decide Winners

Voting Commences Dec. 2. Ends Dec. 21.
Prizes Awarded Dec. 24.

We are going to bring joy to the hearts and happy smiles to the faces of fifty boys and girls this Christmas.

Our customers—and the children themselves—will decide who will be winners of these fifty prizes.

Every sales check issued in this store from December 2nd to 21st enclosed in these envelopes and dropped in the VOTING BOX will count for VOTES for some boy or girl.

Every dime will count as ONE VOTE.

The twenty-five BOYS and twenty-five GIRLS who receive the highest number of votes will receive the prizes.

What boy or girl are you going to VOTE FOR?

Write their names on these envelopes NOW, put them in your shopping bag and bring them when you come to the store—enclose your sale slips in them and drop them in the VOTING BOX.

Have the boy and girl get more envelopes—write their name on them and ask their friends and yours to drop them in the VOTING BOX with sales checks enclosed.

Have them sign their names on the postal cards and mail or give them to their friends.

If you want to, you can send these postal cards to your friends, merely writing, in addition to THEIR NAME, the words "please do," and sign YOUR *own name.*

The envelopes and post cards can be had free of charge. Ask for them in any department.

Employes of the store must not vote in this contest, must not enclose sales checks in voting envelopes for any customers and must not write nor suggest the names of any boy or girl to customers.

The contest will be conducted and decided with absolute fairness, and the winners will represent those securing the highest number of VOTES OF CUSTOMERS.

Vote with every purchase you make.

There's lots of ways you can help the boys and girls win one of these valuable prizes.

Lots of ways they can help THEMSELVES win.

A prompt start in mailing these postal cards and handing them to your friends will help the boy or girl you VOTE for a GREAT DEAL.

Remember the voting box every time you make a purchase between Dec. 2nd and 21st.

Christmas Voting Contest

50 Valuable Prizes for Boys and Girls

25 for the 25 Boys
Who receive the highest number of votes.

25 for the 25 Girls
Who receive the highest number of votes.

Every boy and girl who gets on the list of winners will have good cause to be pleased and proud of the prizes they will secure as winners in the great CHRISTMAS VOTING CONTEST.

The prizes will be selected from our own stocks of goods suitable for CHRISTMAS GIFTS FOR BOYS AND GIRLS.

Ask EVERYBODY to vote for YOU by writing YOUR name on the VOTING ENVELOPES when they shop in this store—father, mother, brothers, sisters, uncles, aunts and friends—EVERYBODY.

Fill in and mail or HAND the POSTAL CARDS to everybody.

Ask your FOLKS to mail them to THEIR friends—to ask people to VOTE FOR YOU.

It's easy to get VOTES if you use these cards and these folders and ask everybody to write your name on the envelopes, put their sales checks inside and drop the envelopes in the VOTING BOX.

Voting commences December 2nd. Voting ends December 21st, 1912.

Prizes Awarded on December 24th

Meagher & Co.

THE STORE FOR STYLE

MONRO DOCTRINE NOW UNNECESSARY

South American Republics Quite Capable of Protecting Themselves, Says Carnegie—Praises Bryce.

(By Daily News Leased Wire.)

NEW YORK, Dec. 1.—Referring to James Bryce, retiring British ambassador to the United States, as an "international asset whose position towards both England and the United States justifies him in tendering advice to both," Andrew Carnegie, in a speech before the St. Andrew's society of New York, urged widespread reading of Ambassador Bryce's writings on the South American republics. These revealed "the vital fact that the celebrated Monroe doctrine has accomplished its mission," declared Mr. Carnegie. "With 60,000,000 people the South American republics proclaim themselves quite able to prevent European powers from acquiring territory on their part of the hemisphere.

"This releases our republic from a serious responsibility and should silence our belligerent advocates for increasing the expenditure on our naval and military forces, both of which are today more than ample to meet any possible foes."

Mr. Carnegie said there is "universal regret" because of Mr. Bryce's decision to retire. Such a man as he may be called to high public service again, he asserted.

The St. Andrew's society held its 156th annual dinner at an uptown hotel with Mr. Carnegie, Ambassador Bryce and Mayor Gaynor among the guests and speakers.

Ambassador Bryce following Mr. Carnegie, expressed his regret that he must leave the United States. "But *I'm not here tonight to take leave of* you," he added. "It may be some time before I depart from these shores. Even then I don't believe I will be taking leave of the St. Andrew's society."

DUKE CONFERS DECORATIONS.

(By Daily News Leased Wire.)

OTTAWA, Dec. 1.—At an investiture held at Rideau Hall, his royal highness the Duke of Connaught presented the badge of Companion of the Order of St. Michael and St. George to John McDougall, commissioner of customs, and James M. Macoun, of the geological survey. W. H. Walker received the badge of the Imperial Service order from his royal highness.

HILLHURST

SUBURBIA GARDENS

HAYESMONT PARK

HAYESMONT

RICHMOND PARK

BOULEVARD HEIGHTS

BOULEVARD

HEIGHTS

HILLHURST

LYNBROOK HEIGHTS

ROSS PARK

GRAND TRUNK PACIFIC RAILWAY.

ROSEMONT AND PARKSIDE

HILLCREST AND HIGH PARK

BUSINESS SECTION

C. P. R. DEPOT

The Close-in RESIDENTIAL DISTRICT.

Building Restrictions.

Every Lot Level.

Best Buy *in* MOOSE JAW TODAY

Prices, $150 per Lot.

Terms: $25.00 cash, $10.00 per month.

This is MAIN ST. N. MOOSE JAW

Drawn to *the scale of* 2 INCHES TO 1 MILE.

Comparison of values and location will convince you the Best Buy for Immediate Profits.

Hillhurst

Western Canada Investment Co.

Nelson, B. C.

Financial Agents, Real Estate, Fire, Life and Accident Insurance, Timber Lands. Rents Collected. Loans Safety Deposit Boxes for Rent.

FRUITVALE SALE GREAT SUCCESS

Bazaar Under Auspices of Women's Auxiliary—Pretty Stalls Do Rushing Business.

(Special to The Daily News.)

FRUITVALE, B. C., Dec. 1.—The local branch of the Women's auxiliary held their first sale of work on Saturday last, which was a great success both socially and financially. The members have been working hard since they organized four months ago, making useful and fancy articles suitable for the Christmas season, all of which found a ready sale. Parcels were also received towards the sale from friends in England, St. John, Peterboro, Nelson and elsewhere. The stalls were tastefully decorated with flags, Chinese lanterns and colored decorations, presenting a very pleasing appearance. Mrs. Brewster and Mrs. W. Neilson who were in charge of the plain and fancy needlework stall, found ready buyers for the numerous articles on sale.

At the refreshment stall were Mrs W. Colebrook and Miss A. Stinthorpe serving all kinds of good things suitable for afternoon tea. In the evening also this stall did a rushing business. The home-made candy stall, presided over by Miss Brewster, was very attractively decorated. Here there were all kinds of delicious home-made confections for sale and a rushing business was done here both afternoon and evening, being sold out before the close of the evening. A book stall, where magazines and books were on sale, was *in charge of Misis May Stainthorpe.* Mrs. R. J. Bush, who was responsible for the guessing contests and fish pond, had a busy time, but found efficient help in Mrs. T. Page, the Misses Hustwayte and Stainthorpe. From the fish pond all sorts of surprises were experienced as the packages were unwrapped, and the amount of business done at this stall was surprising. A table holding a three-tier cake and a beautifully dressed doll, the gifts of Mrs. Bush for guessing competitions was in charge of Miss May Bush and realized a handsome sum. R. A. Aldersmith and Master Fred Colebrook tied, with the exact weight of the cake, which on a draw was awarded to R. A. Aldersmith. The dressed doll went to Grove Rozander for guessing two above the correct number of beans in a bottle. Miss May Bush and M. Varseveld tied in an advertisement competition. Mr. Varseveld winning on the draw. These guessing contests aroused exceptional interest.

The musical part of the evening was in charge of Mrs. Greenwood, who put on an attractive program, many of the numbers receiving encores. A gramophone was kindly lent for the occasion by W. Barratt.

The members of the auxiliary deserve great credit for the splendid manner in which everything was carried out and they are very gratified at the appreciation shown their efforts at this the first bazaar held in Fruitvale.

A car of feed and flour was shipped in this week from Lethbridge, to be supplied to members of the farmers' institute. A. Muir, the secretary of the branch, had a busy day disposing of the grain, but all was teamed away in short order. It is stated that over $2,500 worth of flour and feed has been shipped into the valley during the past month.

The engagement is announced of Miss Annie Stainthorpe and George Varseveld, late of Port Arthur. The popular young couple are receiving the congratulations of their many friends.

Mr. and Mrs. J. P. Vroom of Waneta spent the week end as the guests of Mrs. W. Neilson.

Mr. and Mrs. W. Stone left this week for the coast, where they will spend the Christmas holidays.

A *dance* was given to H. B. Way, one of the popular young bachelors who is leaving here on Monday to spend the festive season at his home in the old country.

C. J. Brewster arrived here from the east last Monday on a visit to his parents.

L. McCann and family left for Trail on Wednesday last.

Mrs. H. Maltby of Nelson came down last Monday and spent the day with her mother.

Victoria Heights

MOOSE JAW

High-Class Inside Residential Property.

Write for particulars.

Toye & Toye

Dealers in high class properties.

P. O. Box 147, Nelson, B. C.

MARKETS

WINNIPEG WHEAT MARKET.

(By Daily News Leased Wire.)

WINNIPEG, Nov. 30.—Wheat prices opened ⅛@¼c higher on the reports of damage in Argentine but weakened later, closing unchanged to 1c lower. The volume of trading was light, this being the last day of the month. American markets were steady. Minneapolis closed unchanged to ½c higher and Chicago ⅛c lower. Liverpool, unchanged to ¼c up while continental markets were erratic. The cash demand was neglected and prices easier, while off grades were practically unsalable and offerings were heavy. Export houses were buying at low point prices.

Oats and flax were also quiet. November oats closed 2⅛c down, December and May unchanged. November flax closed 3c down and May and December unchanged.

Inspections on Friday were 888 cars, and in sight on Saturday were 1,000.

WINNIPEG STOCKS.

(By Daily News Leased Wire.)

	Bid	Asked
Can. Fire, F.P.	150	...
City & Prov. Loan	...	140
Com. Loan	...	168
Empire Loan	110	115
G. W. Life, 55 p.c. pd.	...	205
G. W. Permanent	134¼	135
Home Investment	136	140
Nor. Can. Mortgage	120	...
Nor. Crown Bank	97	100
Nor. Trust	133	138
Nor. Mort., 30 p.c. pd.	100	115
Occidental Fire, 40 p.c. pd.	105	...
Standard Trusts	190	...
Union Bank of Canada	150	151
Winnipeg Land & Mortgage.	170	...
Winnipeg Paint & Glass, pfd.	105	110
S. A. Warrants	900	959

NEW YORK MORE CHEERFUL.

(By Daily News Leased Wire.)

NEW YORK, Nov. 30.—The recent strain upon the resources of the New York banks was reflected in a striking way in today's bank statement. Not only was last week's slender surplus reserve of $5,785,000 obliterated but at the close of the banking week, as shown in the actual table, there was a deficit of $5,072,000. The cash loss reached a total of $16,512,000, an amount greatly in excess of all forecasts, the most unfavorable of which did not suggest a shrinkage of more than $10,00,00. The decrease in aggregate cash reserve was $11,823,000. *The deficit was the first of the banks* and trust companies combined since January of 1908 in the period of money strain resulting from the panic. It is expected that the position of the banks will be largely strengthened within a short time. The returns to the banks of the money withdrawn for the Dec. 1 settlement of interest and dividends and a reflux of funds from Canada, which is expected following the November 30 statement of the Dominion banks, are looked for to swell the aggregate of the cash reserves. It was recalled that the similiar situation in 1908 which was attended by a rise in call loans as occurred this week, was of brief duration.

The stock market was firm despite the general expectation of an unfavorable bank statement. Sentiment was more cheerful owing to the European advices of the likelihood of an armistice in the *Balkans and to the steadiness of the* market recently in the face of the unsettled money rates. Traders are still cautious, however, and the amount of the business was small. The dropping advance did not affect the the level of prices greatly. A few specialties moved *more widely, as did some of the western* railroads. Rubber continues its advance, touching a new high price for this movements.

Bonds moved uncertainly, with decided pressure against Rock Island and collateral 4's. Total Sales, par value, $1,005,000. United States bonds were unchanged on call.

MONTREAL MARKET STONGER.

(By Daily News Leased Wire.)

MONTREAL, Nov. 30.—A moderately *strong tone prevailed in the local market* and a number of the leading issues scored gains around ½@¾. Among those were Canadian Pacific, Montreal Power, Dominion Textile and United. Quebec railway stock was also better, recovering 2 points to 18 on reassuring reports as to the company's bonds, coupon interest on which is due on Monday. The bonds closed 61 asked, 60 bid. While business continued light, there was some improvement in this respect also, dealings for the two-hour session being larger than for the full days of Thursday and Friday. There is no undue optimism as to the outlook for easier money, but the feeling was generally with the week just closed, marked the culmination of the period of light money. Canadian Pacific, under the influence of the stock's firmness in London and New York, aided by the fact that it will ex-dividend Monday, opened a *small fraction higher* at 257 and made a further gain of ½ point, closing at its best price. Montreal Power rose ½ to 229¼ and was that price bid at the close. Textile gained ½ to 79½ and closed at the top. Detroit was up ⅛ to 73¾, also closing at its *price. Bell Telephone was one of the* reactionary issues, declining ⅞c to 161¼. Unlisted securities were exceptionally quiet. Tramway and Power was stronger, selling at 46½, and Ames Holden pfd., held its advance.

Total business, 2,471 shares, 150 mining shares and $17,400 bonds and debentures. In unlisted securities, 107 shares and $2,000 bonds.

LONDON MARKET CONFIDENT.

(By Daily News Leased Wire.)

LONDON, Nov. 30.—There were many buying orders from the continental markets as well as an increased number locally. The prospects of an armistice in Turkey helped the selling and there was an air of quiet confidence prevalenc which has been missing of late. On the whole, the market behaved well and it is evident that stocks are strongly held for investment which would be carried by speculators in ordinary times. The opening was steady and the trend was steadily toward strength all along the line throughout the morning.

MONTREAL PROVISION MARKET.

(By Daily News Leased Wire.)

MONTREAL, Nov. 30.—The tone of the butter market is easier for current receipts but fancy creamery is scarce *and in demand. Receipts for the week* were 6,258 packages as against 4,820 a year ago. Cheese, steady, with more inquiry. Receipts for the week, 11,753 boxes as against 8,357 a year ago. Eggs, active and firm. Receipts for the week 1,901 cases against 2,768 a year ago. Cheese finest westerns, 12¼@12½; finest easterns, 11½@12. Butter, choicert creamery, 30¼@30½; seconds, 28¾@29. Eggs, No. 2 stock, 21@22. Pork, heavy Canada short mess, barrels, 35@45; pieces, 29; Canada short cut back, barrels, 45@55; pieces, 25½.

TORONTO STOCKS.

(By Daily News Leased Wire.)

TORONTO, Nov. 30.—Machinery, 53@55; Brazilian, 91⅝@92¼; Telephone, 161⅝; burt, pfd., 104¾@105; General Electric, 117; *Locomotive*, 93½@94; Twins, 106@105⅞; Con. Gas, 770; Hamilton, 203; Torails, 140; Mackay, pfd., 68½@68.

Unlisted—Wetlaufer, 2½; Nipissing, 01; Cob Lake, 45.

METAL MARKET DULL.

(By Daily News Leased Wire.)

NEW YORK, Nov. 30.—The metal market was dull and practically nominal as usual on Saturday. Lake and electrolytic copper, 17.62@17.87; casting, 17.25@17.37. Iron, unchanged.

YUKON MEMBER HAS EXCITING JOURNEY

(By Daily News Leased Wire.)

LOS ANGELES, Cal., Nov. 30.—After a thrilling trip through the dangers of the icebound north, a journey during which he experienced a shipwreck, a long "mush" over the snow, back *to the starting point, a dash* behind Eskimo dogs through the wilds of the Yukon, and a 100-mile ride in an old-fashioned stage coach, Dr. Alfred Thompson, member of the Canadian parliament for Yukon territory, has arrived at Los Angeles. Dr. Thompson left Dawson City November 3, boarding the steamer Videt for the long voyage down the Yukon river. The engineers put on full steam, hoping to *reach the mouth of the* river before it was frozen. The ship worked its way through ice floes for 75 miles, when it was caught in the grasp of the freezing waters and after hours of labor in an effort to free the vessel it was abandoned. Dr. Thompson and four other passengers left the ship in the evening to walk back to Dawson. They were overtaken by darkness and were compelled to sleep on the banks of the river, with the thermometer 30 below zero and the wind blowing an icy gale. The next morning they continued their journey back to Dawson City. The trip occupied several days and long before the party reached Dawson the food supply gave out. Immediately upon reaching Dawson Dr. Thompson departed by sleigh, drawn by six huskies. He traveled in this way more than 70 miles through the wildest part of the territory and made connections with an old-fashioned stage coach 24 hours later.

PER CAPITA TRADE FOURTH IN EUROPE

(By Daily News Leased Wire.)

LONDON, Dec. 1.—A deputation of the Irish Trade Development league gave evidence before the royal commission of the marked growth in Irish trade. Mr. Boland, M. P., vice president of the league, stated that in 1910 the total external trade was over $650,000,000, and that per head of the population Ireland now ranked fourth in Europe.

T. Butler, member of the Irish department of agriculture and technical instruction, reported that it was at present impossible to form any accurate idea of the extent of the Irish trade since neither the statistics of the United Kingdom nor those of the dominions gave separate returns concerning it. In order to get individual Irish import and export statistics it was proposed that each consignee or consignor in Ireland and in the oversea dominions should set out the place of origin and the place of destination. This system had been adopted in the United States and in many other foreign *countries with the result that it was* now possible to form more accurate ideas of the growth and magnitude of Irish trade with those countries than was formerly the case.

STATE ENTRY INTO CAPITAL OF INDIA

DELHI, India, Dec. 1.—Work is actively proceeding in connection with *the preparations that* are being made to celebrate the official entry of the viceroy into the new capital December 23. The hotels are already filling and tents are springing up on the various camping grounds. Meanwhile, strenuous efforts are being made to complete the temporary offices where the administration will be lodged until such time as the permanent buildings of the new city are ready.

COURSE FOR WOMEN STUDENTS AT McGILL.

MONTREAL, Dec. 1.—At the next meeting of the corporation of McGill *university that body will be called up* on to decide a matter which may have an important bearing upon the development of professional education on this continent. The movement to establish a course for women students which was discussed last week in the form of a petition to the corporation has been gaining ground steadily. This movement is a characteristic expression of what has been in progress for *several years.*

SNAP

For immediate sale will sell the five-room cottage corner Cedar and Carbonate streets at a bargain.

See Mr. Farrar at the Hume for price and terms.

CORPORATION OF THE CITY OF PHOENIX, B. C.

COURT OF REVISION.

Notice is hereby given that the first sitting of the annual court of revision for revising and correcting the voters' list for the city of Phoenix, for the year 1913, will be held at the city hall, Dominion avenue, Phoenix, on the 10th day of December, 1912, at 8 p.m.

H. HARTLEY,
City Clerk.

Dated at Phoenix, B.C., Nov. 30, 1912. 197-5

TIMBER SALE No. X10.

SEALED TENDERS will be received by the Minister of Lands not later than noon on the 3rd day of March, 1913, for the purchase of Licence No. X10 to cut 12,130,000 feet B.M., 93,000 railway ties, 16,000 cedar poles on Lot No. 274, Group 1, Kootenay District, near Creston.

Particulars of Chief Forester, Victoria, B. C. 197-1 a.w.-13

TIMBER SALE No. X11.

SEALED TENDERS will be received by the Minister of Lands not later than noon on the 3rd day of March, 1913, for the purchase of Licence No. X11 to cut 2,520,000 feet B. M., 45,000 railway ties, 4,000 cedar poles on Lots 3877, 3878, Group 1, Kootenay District, near Creston.

Particulars of Chief Forester, Victoria, B. C. 197-1 a.w.-13

TIMBER SALE No. X12.

SEALED TENDERS will be received by the Minister of Lands not later than noon on the 3rd day of March, 1913, for the purchase of Licence No. X12 to cut 6,440,000 feet B.M., 10,600 railway ties, 3,500 cedar poles, on Lot 491, Group 1, *Kootenay District, near Creston.*

Particulars of Chief Forester, Victoria, B. C. 197-1 a.w.-13

TIMBER SALE No. X13.

SEALED TENDERS will be received by the Minister of Lands not later than noon on the 3rd day of March, 1913, for the purchase of Licence No. X13 to cut 4,160,000 feet B.M., and 650 cedar poles on Lot 281, Group 1, Kootenay District, near Creston.

Particulars of Chief Forester, Victoria, B. C. 197-1 a.w.-13

SEALED TENDERS will be received by the Minister of Lands not later than noon on the 3rd day of March, 1913, for the purchase of Licences Nos. X1, X2, and X3, to cut timber estimated at 1,720,000 feet, 520,000 feet, and 340,000 feet B.M., respectively, together with 8,000 railway ties and poles from Crown land adjoining Adams Lake, Kamloops District.

Particulars of Chief Forester, Victoria, B. C. 197-1 a.w.-13

NOTICE

In the Matter of an Application for the Issue of a Duplicate Certificate of Title to All the Interest of the Delile Mining & Milling Company (Foreign), in Lot 241, Group 1, "Dellie" Mineral Claim.

Notice is hereby given that it is my intention to issue, at the expiration of one month after the first publication hereof, a duplicate of the Certificate of Title to the above mentioned lot in the name of Stephen S. Bailey, which Certificate is dated the 15th day of April, 1902, and numbered 1339A.

Nelson, B.C., 21st Nov., 1912.

SAM'L R. ROE,
District Registrar.

189-2a.w-8

MORTGAGE SALE

Under and by virtue of the powers contained in a certain mortgage, which will be produced at the time of sale, there will be offered by sale, by public auction, on Thursday, the 5th day of December, 1912, at the hour of 12 o'clock noon, in front of the courthouse at Nelson, B.C., by William Cutler, auctioneer, the following property, namely:

All and singular that certain parcel or tract of land and premises lying and being in the district of Kootenay, in the province of British Columbia, and more particularly known as Lot 8, being a portion of Lot 8025, Group 1, Kootenay district, according to the plan of subdivision of said Lot 8025 filed in the land registry office at Nelson, B.C., and *therein numbered 360 and containing* 9¾ acres.

Terms: 10 per cent of the purchase money to be paid down at the time of sale, balance to be paid within 30 days.

For further particulars and conditions of sale apply to

MESSRS. LAWE & FISHER,
Fernie, B.C.

Or to

MESSRS. HAMILTON & WRAGGE,
Nelson, B.C.

Dated this 21st day of Nov., 1912.

189-2a.w-6

SYNOPSIS OF COAL MINING REGULATIONS

Coal mining rights of the Dominion, in Manitoba, Saskatchewan, and Alberta, the Yukon Territory, the North-west Territories, and in a portion of the province of British Columbia, may be leased for a term of twenty-one years at an annual rental of $1 per acre. Not more than 2,560 acres will be leased to one applicant.

Application for a lease must be made by the applicant in person to the Agent or Sub-Agent of the district of which the rights applied for are situated.

In surveyed territory the land must be described by sections, or legal sub-divisions of sections, and in unsurveyed territory the tract applied for shall be staked out by the applicant himself.

Each application must be accompanied by a fee of $5, which will be refunded if the rights applied for are not available, but not otherwise. A royalty shall be paid on the merchantable output of the mine at the rate of five cents per ton.

The person operating the mine shall furnish the Agent with sworn returns accounting for the full quantity of merchantable coal mined and pay the royalty thereon. If the coal mining rights are not being operated, such returns should be furnished at least once a year.

The lease will include the coal mining rights only, but the lessee may be permitted to purchase whatever available surface rights may be considered necessary for the working of the mine at the rate of $10.00 an acre.

For full information application should be made to the Secretary of the Department of the Interior, Ottawa, or to any Agent or Sub-Agent of Dominion Lands.

W. W. CORY,
Deputy Minister of the Interior.

N.B.—Unauthorized publication of this advertisement will not be paid for. 952-16

NOTICE.

Notice is hereby given that the first sitting of the annual court of revision to correct and revise the voters' list for 1913, as prepared by the city clerk, will be held in the council chamber, city hall, Nelson, B.C., on Tuesday, the 10th day of December, at 10 o'clock a.m.

W. E. WASSON,
City Clerk.

Nelson, B.C., Nov. 30, 1912. 197-6

NOTICE.

Notice is hereby given that a Court of Revision will be held in the City Hall, Slocan, B. C., at 2 p. m. on the 10th day of December, 1912, for the purpose of revising the voters' list of the City of Slocan.

H. PARKER, City Clerk.

November 29th, 1912. Dec.2

NOTICE.
CITY OF ROSSLAND.
COURT OF REVISION.

Notice is hereby given that the annual sitting of the Court of Revision of the City of Rossland, to revise and correct the Municipal Voters' List of the City of Rossland for the year 1913 will be held in the Council Chambers, city offices, situated at the corner of First avenue and Queen street, in the City of Rossland, on Tuesday, the 10th day of December, 1912, at 2 o'clock p. m.

Of which all persons are hereby required to take notice and govern themselves accordingly.

J. A. McLEOD,
City Clerk.

City Clerk's Office, Rossland, B. C., *November 28, 1912.* 197-5

CITY OF TRAIL, B. C.

Notice is hereby given that the first annual sitting of the court of revision *to correct and revise the municipal* voters' list for the year 1913, and to hear and determine any application to strike out the name of any person improperly placed thereon or to place on such list the name of any person improperly omitted therefrom, will be held in the city hall, situate at the corner of Spokane street and Pine avenue, Trail, B.C., on Tuesday, Dec. 10th, 1912, at seven-thirty (7:30) p.m., of which every person is hereby required to take notice and govern himself accordingly.

WM. E. B. MONYPENNY, C.M.C.

197-5

CORPORATION OF THE CITY OF FERNIE.
COURT OF REVISION.

Public *notice is hereby given* that a Court of Revision for the purpose of correcting and revising the Municipal Voters' List of the City of Fernie, B. C., for the year 1913, will be held in the Council Chamber of the City Hall, Fernie, on Tuesday, the 10th day of December, 1912, at the hour of eight o'clock P.M.

O. W. ROSS,
City Clerk.

Dated at Fernie, B. C., this 28th day of November, A. D. 1912. 197-5

HELP WANTED.

NELSON EMPLOYMENT AGENCY
F. A. Newell, Manager.

HELP OF ALL KINDS PROMPTLY FURNISHED.

THE WORKINGMEN'S EMPLOYMENT AGENCY.

WANTED—Two pairs sawyers, nearby; 10 Italian and Austrian laborers for railway building, $3 day, board 90c day, fare advanced, long job, ship Friday, 8 a. m.; tiemakers; general bushmen; 2 wood cutters, $1.50 cord; blacksmith, logging camp; steel sharpener, steam hammer, best camp in B.C.; waitress, out of town; chambermaid, out of town; good all round servant, good home, good wage.

W. Parker, 312 Baker street, Phone 283.

WANTED—MISCELLANEOUS

WANTED—An opportunity for a live man, selling our guaranteed Yakima Valley grown nursery stock. Exclusive territory. Outfit free. Cash weekly. "Hustle," not experience required. Toppenish Nursery Co., Toppenish, Wash.

WANTED—Clean cotton rags. Apply The Daily News. 79-tf.

WANTED—Young man for general office *work with some experience in mining* office work. One who can use typewriter preferred. Box 296, Daily News. 188-tf.

WANTED—Girl for general housework at Salmo, B.C. Wages $35 per month. Apply or write Mrs. C. I. Archibald, Salmo, B.C. 181-tf.

WANTED—Office position by first class male accountant and stenographer. Open for engagement Dec. 1st. Lumber business preferred. Address Box 444, Revelstoke, B.C. *192-6

WANTED—By man and wife, cooking *position in camp or mine. Star boarding* house, 705 Victoria, in rear. *193-6

WANTED—Contracts for new laid eggs up to 12 dozen weekly. W. Kennedy, Willow Point. *193-6

WANTED—Poultry keepers to try my *laying spice and tonic. Warranted to* make hens lay. Pint tonic with lb. spice, $1.50, express. W. Kennedy, Willow Point. *193-6

WANTED—To rent small cottage containing about three rooms. Address Box 453, Nelson, B.C. *194-6

WANTED—A young girl for housework. Apply 620 Victoria street. *195-6

WANTED—Engineers holding British Columbia second class certificates. Apply stating experience and wages required to Box 50, Daily News. 192-4-e.o.d.

WANTED—The Fernie Steam Laundry company require a first class washman with engineer's certificate, third class, B.C. To the right man a good salary is offered. Sobriety a necessary require*ment. Or to an engineer who* would be prepared to learn mechanical washing every help would be given. Fernie, B.C. 196-tf.

WANTED—To buy large quantities stable manure. Address R. Bourke, Nelson, Phone G471. *197-4

FOR SALE.

FOR SALE—Lumber, lath, shingles, sashes, doors. Orders exceeding $50 delivered free to any point on lake. Write *us for quotations. Wattsburg Lumber* Co., Ltd., Proctor, B.C. 61-tf.

FOR SALE—Cheap, 120 acres in famous Pend d'Oreille valley, near Waneta; close to government highway; large proportion ready for plow; excellent land; perfect climate; ample water available; half mile from surveyed route of new railway to be built next spring. This is a snap for rancher on investor. Terms. P. O. Box 965, Nelson. 313-tf.

FOR QUICK SALE—We are offering first class apple trees at $12 per 100, two and three year roots, grafted on best French crabapple roots, one year body. Grand Forks Fruit & Nursery company, Grand Forks, B.C. 187-26

FOR SALE—A set of harness. Apply Nelson Brewery. 146-tf.

FOR SALE—One upright Jinks boiler, new, 12 horse power, with fittings. A. G. Lambert & Co., Nelson. 171-tf.

FOR SALE—Well equipped launch repairing business, situated in good location in flourishing B. C. town. Suitable for gasoline mechanic with small capital. Work for four men six months of the year and two men all year round. All new equipment. Apply Box E.X.D., Daily News. 192-6

FOR SALE—Baker street property, small store and dwelling; all conveniences. Terms to suit. Apply J. W. Young, 212 Baker street. *193-6

FOR RENT

FOR RENT—Office and living rooms in K. W. C. block, Baker street. Apply A. Macdonald & Co., wholesale grocers Front street. 94-tf.

FOR RENT—Partly furnished six roomed house, with bath. 1011 water street. *193-6

FOR RENT—Comfortably furnished bed*room, board if required*, 612 Latimer street. *193-6

FOR RENT—Housekeeping rooms. Apply room 10, Victoria block. *196-6

FOR RENT—Furnished housekeeping rooms. Apply Queen Cigar Store. 193-tf.

FOR RENT—Nice bedrooms, furnished. Apply 615 Victoria street. *197-5

"POUND DISTRICT ACT."

Whereas, under the provisions of this act, application has been made to the Lieutenant-Governor in Council to constitute Balfour school district, comprising all that tract of land in West Kootenay, Group 1, Lots 184, 192, 337, 4961, 6498, 7077, 7078, 7079, 7618, 7619, 7620, 7621, 7623, 7624, 7625, 7626, 7880 and 8856, a pound district: Notice is hereby given that, thirty days after the date of this notice, the Lieutenant-Governor in Council will proceed to comply with the application, unless within the said time objection is made by eight proprietors within such proposed pound district, in Form A. of the schedule to the said act, to the undersigned.

HENRY ESSON YOUNG,
Provincial Secretary.

Provincial Secretary's Office,
28th November, 1912. 197-30

LODGE NOTICES

KOOTENAY LODGE No. 16, I.O.O.F.—Meets every Monday night in Oddfellows' hall at 7:30 o'clock.

QUEEN CITY REBEKAH LODGE No. 16, I.O.O.F., meets first and third Tuesdays, Oddfellows' hall, 7:30 o'clock.

NELSON ENCAMPMENT NO. 7, I.O.O.F., meets second and fourth Thursdays in Oddfellows' hall at 8 o'clock.

CANTON CORONA NO. 7 meets every second Tuesday in Oddfellows' hall at 8 o'clock.

NELSON'S QUEEN No. 241, S. O. E.—Meets 1st and 3rd Monday, K. of P hall W R Campion, Secretary.

KNIGHTS OF PYTHIAS MEET EVERY Tuesday night in K. of P. hall, Eagle building.

L.O.O.M. Nelson lodge No. 815, meets 2nd and 4th Thursday at 8 p.m., in Eagle hall.

S. THORPE, Dict. G. HORSTEAD, Sec.

F.O.E. Nelson Aerie No. 23 meets 2nd and 4th Wednesdays in Eagle Hall.

POULTRY AND LIVE STOCK

FOR SALE—Good cow, due to calve about Dec. 25. Apply Gus Hout, Crawford Bay. 177-tf.

FOR SALE—Thoroughbred Irish Terrier puppies. For price and particulars apply Fred Wallace, Rossland, B.C. *188-12

FOR SALE—Four heavy young horses, 14 to 16 hundred pounds each. A. G. Lambert & Co., Ltd., Nelson. 194-tf.

FOR SALE—One good team, weight 2,800 pounds, in good condition, age 8 and 9 years. Must be sold. No reasonable *offer refused. Apply H. A. Groome,* Needles, B.C. *191-8

FOR SALE—Good delivery horse, weight 1,000 pounds; age about 8 years; sound; works double or single. Seller leaving. Price $125. Apply W. Cutler, City Cab company. *191-tf.

FOR SALE—Some fine pigs, 7 weeks old. Price $5 each f.o.b. Nelson and Slocan lake points. H. Nixon, Perry Siding, B.C. *196-6

NOTICE OF MEETING.

The adjourned annual meeting of the Nelson Agricultural & Industrial association will be held on Friday, Dec. 6th, at 8 p.m., in council chamber, city hall.

A. D. EMORY, President. G. HORSTEAD, Secretary.

195-4

HOTEL DIRECTORY

SHERBROOKE HOTEL

Nelson, B. C.

One minute's walk from C. P. R. station. Cuisine unexcelled; well heated and ventilated.

LAVIGNE & DUNK.

EMPIRE TEMPERANCE HOTEL

Baker street. Near C.P.R. station. New management. Good English home cooking.

JOHN COOMBER, Prop. *188-26

PHOENIX

HOTEL BROOKLYN, PHOENIX, B. C. The only up-to-date hotel in Phoenix. New from cellar to roof. Best sample rooms in the Boundary. Bath room in connection. Steam heat. Opposite Great Northern depot. James Marshall, Prop.

ST. FRANCIS HOTEL, VANCOUVER, B.C.—Directly opposite the new C.P.R. million dollar depot—The Royal Alex. of Vancouver. Catering to family, tourist and commercial trade. Surprising accommodations. A refined house of unusual excellence. It's central position gives its patrons the advantage of nearness to shops, churches and theatres. Personal management. Free bus. Tariff $2.50 and $3 D. Mackay, proprietor.

Business Directory

ASSAYERS

E. W. WIDDOWSON, ASSAYER AND Chemist, Box A1068, Nelson, B. C. Charges: Gold, silver, copper or lead, $1 each; gold-silver, $1.50; silver-lead, $1.50. Other metals on application.

AUCTIONEERS

C. A. WATERMAN & CO.—P.O. Box 528.

NELSON AUCTION. MART—W. CUTLER, licensed auctioneer. Auction and sales rooms. 609 Ward street, Phone 18. 119-tf.

WHOLESALE PRODUCE

A. S. HORSWILL & CO—WHOLESALE Importers and Manufacturers' Agents. Produce, Fruits, Flour and Feed. P. O. Box 54, Nelson, B.C. Phone 121. 64-tf.

GROCERIES

A. MACDONALD & CO., WHOLESALE Grocers and Provision Merchants. Importers of Teas, Coffees, Spices, Dried Fruits, Staple and Fancy Groceries, Tobaccos, Cigars, Butter, Eggs, Cheese and Packing House Produce. Office and warehouse corner of Front and Hall streets. P. O. Box 1095. Telephones 28 and 23.

ELECTRICAL SUPPLIES

J. H. RINGROSE, 508 STANLEY ST.—Installation of electrical machinery, telephone plants, house wiring. Repair work. Supplies carried. Phone A227, P. O. Box 155. 22-tf.

GET IN LINE—HAVE YOUR WINDOWS, carpets, chimneys, stoves and pipes attended to. Nelson Vacuum Cleaning company, Phone 19, Box 166. *165-26

PROFESSIONAL CARDS

GREEN BROS., BURDEN & CO.

Civil Engineers. Dominion and B. C. Land Surveyors.

Surveys of Lands, Mines, Townsites, Timber Limits, Etc.

Nelson, 516 Ward street; A. H. Green, Mgr. Victoria, 114 Pemberton Bldg.; F. C. Green, Ft. George, Hammond street; *F. P. Burden.*

A. L. McCULLOCH

Hydraulic Engineer

Provincial Land Surveyor

P. O. Box 41

Office prone L 86; residence phone, R74. Office, Suite 6, McCulloch Bldg. Baker Street, Nelson, B. C.

T. M. RIXEN, AUDITOR AND AC*countant. Room 15, K.W.C., Block.* 132-tf.

In the Matter of the "Water Act, 1909," and Amendments, and

In the Matter of the Application of Waneta *Development Company, Limited*, for a License to Take and Use Water From Salmon River.

Notice is hereby given that Waneta Development Company, Limited, intends to make application to the Lieutenant Governor in Council for the approval of its undertaking under Part VI of the "Water Act, 1909," and amendments thereto. A copy of that application of the said company for a license to take and use water from Salmon river is on file in the office of the water recorder of the Nelson water district at Nelson, B.C., and in the office of the comptroller of water rights at Victoria.

WANETA DEVELOPMENT COMPANY, LIMITED. 192-26

TOWN OF BASSANO, ALBERTA WATERWORKS.

The corporation of the town of Bassano, Alberta, invite tenders for the following:

Contract "P"—All labor and materials for constructing a concrete pump shaft, 130 feet deep, and laying 18-inch steel intake pipe in tunnel from shaft to Bow river, 225 feet in length, and constructing intake crib in river.

Contract "F"—All labor and materials for constructing frame power house at Bow river.

Contract "F"—All labor and materials for constructing frame frost casing for standpipe, 25 feet in diameter and 112 feet high.

Plans and specifications for all contracts may be obtained from The John Galt Engineering Company, Limited, Winnipeg and Calgary, on deposit of cheque for $10 which will be returned to *bona fide tenderers.*

Tenders must be accompanied by an accepted cheque of 5 per cent of the amount of the tenders, and should be sent to the undersigned not later than 30 o'clock on Monday, December 9th, 1912.

The corporation does not bind itself to accept the lowest or any tender.

GEO. B. R. BOND,
Secretary Treasurer.

Bassano, Alta, November, 1912.

1221

Phone 10

The Star Grocery Co.
Store of Quality

Under New Management

We have a full line of staple and fancy groceries.

Come and inspect out stock—everything up-to-date.

Bargains Every Day

5 per Cent. Discount for Cash

All Orders Promptly Delivered

Save money by buying your groceries and Christmas goods at the

Star Grocery Co.
Phone 10

Safety Deposit Boxes For Rent

Wills, Title Deeds, Mortgages, Insurance Policies or other valuables, which are at present exposed to risk of being destroyed or lost, may be securely lodged in a safety deposit box for a small annual fee.

Full Information At

The Royal Bank of Canada

NELSON BRANCH
A. B. NETHERBY, Mgr.

Daily News want ads 1 cent a word.

It Is High Time

e plumber was called when the bath aks or the faucets are out of order. o end of damage may ensue. Best to ke time by the forelock and anticiate disaster by having faulty Plumbg attended to at once. We do first-ass repair work as well as new lumbing, and guarantee every job. ur workmen are sober and reliable, nd our charges moderate for the class work.

E. K. STRACHAN
AKER STREET NELSON

THESE OLD PEOPLE OWE THEIR HEALTH

To The Wonderful Powers Of "Fruit-a-tives"

MR. N. JOUBERT OF GRANDE LIGNE, P. Q., says:

"For more than 10 years, I suffered with Constipation and Piles. I tried *many remedies, but none did me good.* After taking four boxes, of "Fruit-a-tives", I am well. I am now over 80 years of age".

MR. WM. PITT, general store-keeper at SHANLY, ONT., writes:—"I am 67 years of age and long suffered tortures from Headaches, due to Stomach Troubles. I was advised to try "Fruit-a-tives". I did so and they completely cured me."

MR. WM. PARSONS OF OTTERVILLE, ONT., says:—"I am 79 years old and a *great believer in "Fruit-a-tives".*

50c a box, 6 for $2.50, trial size, 25c. At all dealers or from Fruit-a-tives Limited, Ottawa.

Fansteel Electric Irons

are the latest in the ironing line. Holds heat twice as long; heats in one-half the time.

Guaranteed ten years, and outlasts the guarantee.

J. H. Ringrose
Electrical Supplies.
508 Stanley Street. Phone A227

Standard Furniture Company

C. J. CARLSON, Undertaker

Undertakers Embalmers and Funeral Directors

The finest and most up to date undertaking parlors and chapel in interior of B.C. Lady attendant for women and children.

Day Phone 85
Night Phones 252 and L64

KEEP

Swift's Fertilizers

On Hand All the Year.
Buy Now.
IT PAYS TO USE THEM
Write for Booklet.

Swift Canadian Co., Ltd.
NELSON, B. C.

Christmas Cards

Bearing the imprint of your name and a personal message or timely verse represent more thought and originality than ordinary stock cards. We have a line of very pleasing designs and our artistic printing will be in keeping with the *rest of the work.*

See Our Samples Early.

The Daily News Job Department

Wood Vallance Block. Phone 175.
Nelson, B. C.

Prince Rupert General Hospital Assoc.
Training School for Nurses

Applications will be received from young ladies wishing to take a full course of training as nurse.

Salary first year, $8.00 per month.
Salary, second year, $10.00 per month.
Salary third year, $12.00 per month.

Board, room, laundring and uniforms furnished in addition.

Application blanks furnished on request. Apply to Superintendent, General Hospital, Prince Rupert, B. C.

Poultry Keeping in the Kootenays
Mating Breeding Stock

(By W. N. Scott, Trail, B. C.)

The production of high-grade birds, even from the choicest of breeding stock, is difficult and very often is distinctly disappointing. This arises from a number of contributing causes, any one of which is a handicap, but when all combine together its difficulty is intensified.

The principal factors militating against uniform results from a given mating are:

1. A Conglomerate Ancestry.—Most of our modern breeds are a mixture of three or more crosses. When Cochin, Hamburg, Rock and Wyandotte blood all unites in one bird, it is easily understood how easy it is for the ancestral characteristics to crop out in the offspring. Even some of the older types, such as Leghorns, have had *other blood added in* to increase their size. The Brahma is one of the easiest of all breeds to breed true to type and color. It is among the very oldest of *the various breeds and its ancestry is* so remote that the blood lines are permanently fixed. This is also true of the other Asiatic breeds—Cochins and Langshans.

2. The Laws of Heredity.—It has long been recognized that what is known as Mendel's Law will account for most of the variations. This law lays down the ratio of each type which may be expected from a given cross. If a black and a white bird be crossed, we have black, white and blue chicks. If the blue chicks are mated together, we get a proportion of blacks and of whites in the offspring. The Blue Andalusian has a failing this way and the Blue Wyandotte is giving the same trouble.

3. Outcrossing With Unrelated Blood.—The habit among some farmers of "swopping roosters" every year, while it prevents inbreeding and tends to keep up the vigor of the flock, is fatal for breeding high grade poultry. *It is recognized that the male largely* determines the external physical appearance of the chicks. While it is important that the male should be as *near standard as possible, it is more* important to know what he is bred from. A man is breeding a rose comb variety. He gets, say, one or two females in his flock of beautiful type and color, but with single combs. He mates these up in his rose comb pen to a rose comb male. Every chick may come rose combed. He sells a cockerel from this mating, maybe a prize winner so far as external appearances go, but the next year the purchaser gets a number of single comb chicks. He sells a breeding pen to another man. They are beautiful looking birds, but both male and females are tainted and the mating brings more single combed birds. It may take years to wipe it out.

4. An Artificial Standard.—The standard of perfection is not based on how birds will reproduce naturally, but how they must be made to reproduce. It is natural for Barred Rocks to show light colored males and dark fe*males, but the standard says,* "No, we must have both males and females the same shade." It produces a handsome bird, I admit, when you get them good, but *it is recognized that they are so* difficult to breed right that they are permitted to carry a first prize for 88 points, while other breeds require 90.

It will thus be recognized that the disappointments attendant upon many good matings all have a basis in the inexorable workings of natural law. The real fascination of the game is not in winning ribbons with birds which we may be able to buy, but by skilful mating to overcome all handicaps and produce a bird better than its parents. "Better," did I say? Yes, better, for while the best matings may not give us over 10 per cent of birds fit for exhibition, on the other hand we may by careful selection of our pen produce many birds much superior to either parent.

In mating up a breeding pen the *essential thing is not simply to pro*duce color, but color that will stick, sun proof, rain proof and age proof. "Fast black" is a familiar household *term. Can we hold it "fast" in a* Minorca? All depends upon the color of the sheen and depth of the undercolor. Every breeder of black birds has noted that some birds have a purple sheen on the black and others a bottle green. Weed out the purple. It may be the emblem of royalty, but many "wearers of the purple" won't stand too much sunlight. Neither will a purple-black bird. A cheap black suit turns green, but a green black bird stays black.

It is more difficult than it would appear to the casual observer to breed a white bird. White is not a color. It is absence of color. White does not mean "brass" in hackle, saddle or wing or cream in quill or undercolor. A white bird will show a white quill right to the skin and an undercolor of chalky whiteness.

White birds that stay white only come by merciless culling and selection for a period of years.

The same is true of varieties having white lobes. Everything from cream to yellow passes for white, but here again it must be a chalk white.

Buff is especially hard to maintain. Very few judges will agree on a buff shade. Some like a light lemon buff. Some a medium, and some a cinnamon buff. It is general experience that the bird that is the right shade of buff to win *as a pullet will be badly faded* out as a hen, and the pullet which was too dark will mault in about right.

The big mistake in breeding buffs is *in mating a dark male to light pullets.* Theoretically it should produce a medium shade between the two, but it don't work out that way. It produces what is known as a "mealy buff." That is, a dark bird that looks as if you had sprinkled it with meal or shorts. The male and females should be as nearly a shade as possible. A little black in tail won't hurt, but white is fatal.

Red is a Chinese puzzle to the average breeder. To get it, to hold it and to reproduce it. The weakness lies not in the breed, but in the breeder. On the female side many birds are called red that are only dark buff, or in using birds with a red surface color and a buff undercolor. Good deep red, with red or dark slate undercolor is essential in your females.

The failure, however, usually lies with the male bird. Ninety per cent of the breeders will use a nice prize-winning exhibition male to head their *pen. He is red, of the proper shade.* Why not breed him? Certainly do so, but not in a pen from which you expect to produce deep red females. *Mate him up, if a cockerel, to the* darkest of your yearling hens to produce exhibition cockerels.

For your pullet breeding pen you want a male bird as deep in color as you can get, a rich mahogany red if possible. The male birds from such a mating will probably be very dark birds and the females a deep rich red.

Barred Rocks, as I intimated before, are very difficult to breed right. In fact, I am safe in saying that they cannot be profitably bred to standard color unless bred on the double mating system. You may pay a long price for a prize pen of exhibition birds and then find next season that you have cockerels and pullets about three to five shades different in color. The double mating of Barred Rocks calls for a pullet breeding pen of standard colored females mated with a male sound in barring but light. The cockerels from this pen will only be fit for the market or as pullet breeders.

The cockerel breeding pen reverses the order and substitutes dark females with a standard colored male. The pullets from this pen will be too dark *for breeders.*

The system is certainly wasteful, but not as much so as to endeavor to get the same results by a single mating. The fault lies in the artificial standard, but with all its handicaps no one who has ever owned a nice flock of standard colored females would wish it otherwise. The very difficulty of attainment adds zest to the game. The "best bird in the show" at the Trail poultry show last winter was a Barred Rock pullet. She made some high-priced crowing males look like 30 cents as she bore her honors with quiet dignity.

Our next article will deal with breeding and feeding for egg production.

How She Made Good Bread

One woman writes: "Failure after *failure resulted from the use of other* yeast, and my baking never has been really satisfactory until I used White Swan Yeast Cakes." Packages of six *cakes* 5c. Free sample from White Swan Spices & Cereals, Limited, Toronto.

The B. C. Assay and Chemical Supply Co.
Limited

Supply complete equipment for Assay Offices and Laboratories, Chemical and Physical apparatus for Schools and Colleges.

Agents in B. C. for the "KELLER" Assay balance.

513 Pender St. Vancouver, B. C.

Imperial Bank of Canada

Established 1875.

HEAD OFFICE: TORONTO, ONT.

Capital (paid-up) $6,460,000.00
Reserve Fund 6,460,000.00

D. R. Wilkie, Pres. and Gen'l. Mgr.
Hon. Robert Jaffray, Vice Pres.

SAVINGS DEPARTMENT

An account can be opened with $1 or more. Interest is allowed at current rates from date of opening the account and added to the principal twice a year.

Travellers' cheques and drafts sold, negotiable in all parts of the world. Bank money orders issued, payable throughout Canada, the United States and Great Britain at the following rates: $5 and under, 3 cents; over $5 to $10, 6 cents; over $10 to $30, 10 cents; over $30 to $50, 15 cents.

Out of town customers can transact their banking business by mail and are given every attention.

Nelson Branch, J. H. D. Benson, Mgr.

Fine Rich Furs Priced Low

Just Arrived, a New Assortment of Elegant Furs. Descriptions Follow:

Long Stole, 8 fine skins of perfectly matched mink, finished with tails. Price only $100.00

Muff to match, pillow shape, finished with heavy cords, lined satin. Price only $85.00

Pointed Fox Stole, animal shape, with brush, heads and paws, lined black satin. Price only $50.00

Large Barrel Muff to match, trimmed heads only, lined satin. Price only $50.00

Turkish Fox Stole, this season's novelty, made in animal shape, fitting shoulders. Price only $50.00

Muff to match. Price only $50.00

Elegant Hudson's Seal Throw-Over Stole, finished fancy ornaments on ends, beautiful muff to match. Price only, per set..$75.00

Blue Wolf Stole, cape effect, with long ends, finished brush tails. Price only $30.00

Muff to match. Price only $24.50

Mink Marmot Stole, 2½ yards long, finished with braid tassels. Price only $18.75

Muff to match $12.50

Alaskan Sable Stole, wide collar and long ends. Lined satin. Price only $45.00

Large Flat Muff to match. Price only $42.50

Infant's Wear for Winter Wear

We're prepared to fill the requirements of mothers looking *for warm infants' clothing for* winter. We never had such a splendid stock to choose from as this season—nor better values. Read:

Infants' Wool Dresses in pretty shades of cream, sky and pink at 85c, $1.00, $1.50

Infants' Wool Jackets, hand crocheted, of white zephyr wool, with plain or fancy yoke of mer*cerized silk, finished with pink* or blue edging... 50c to $2.50

Infants Knitted Petticoats ..75c to $1.25

Infants' Flannel Petticoats 40c to 75c

Infants' Flannel Slips 65, 75c, 85c

Infants' Bootees.....25c to 65c

Infants' Woolen Hoods 75c to $1.25

New Flannel Shirt Waists

Striped Delaine and Flannel Shirtwaists, in plain tailored style, with detachable turnover collar and cuffs, fancy enamel buttons for fastening in same tones as stripe; red and white, blue and white, green and white and black and white. Price only..... $3.95

Ceylon and All-Wool Flannel Shirt Waists, strictly plain tailored, with breast pocket, in colors of black, navy, gray, tan; also in stripes. Priced at $1.75, $2.00, $2.75

The Hudson's Bay Company

Incorporated 1670 Incorporated 1670

GLEAZER AND HOUSTON NAMED

With Mayor Annable Will Constitute Court of Revision of City Voters' List.

Ald. P. J. Gleaser and Ald. W. H. Houston are the two members of the city council who, with Mayor Annable will constitute the court of revision which will sit at 10 o'clock in the morning on Dec. 10 and correct and re*vise the city voters' list.*

They were appointed on motion of Ald. Cunliffe, seconded by Ald. Austin at a special meeting of the city coun*cil on Saturday evening. The mayor,* Ald. P. J. Gleaser and Ald. Herbert Keefe were also present.

NELSON NEWS OF THE DAY

A. L. McPherson of Rossland register*ed at the Hume yesterday.*

F. J. Oatts, the Boswell rancher, is among the guests at the Hume.

*Mrs. John T. Black returned on Satur*day evening from a two months' visit to the coast cities and the Okanagan.

Ray J. Houser and George A. Roy *have formed* a partnership to carry on a real estate and collection business in Nelson.

Today's classes at the Y.M.C.A. are: Senior school, 4 to 5 o'clock; professional men, 5 to 6 o'clock; business men, 8:30 to 9:30 o'clock.

A very enjoyable evening was spent in Shirley hall on Thursday. Mrs. P. F. Devine furnished refreshments during the evening.

Edward Ferguson, late of Nelson and now a resident of Vancouver, has been appointed assistant secretary of the provincial Liberal association.

G. F. Thompson yesterday received from the department of agriculture at Victoria a *check for $15 as the first prize* won at the apple packing school contest at the Nelson fair last September.

Nomination of officers for the election next January will take place at a meeting of the Woman's Hospital aid which will be held at 3 o'clock this afternoon in the *Y.M.C.A. building.*

Miss M. Hanlin left yesterday morning for Ferguson, Ont., where she will spend Christmas. Before returning to Nelson *she will visit Toronto, New York and* Chicago.

Mrs. C. R. Townley of Vancouver and Miss A. M. Taylor of New Westminster, *lecturers for the provincial department* of agriculture, were at the Strathcona yesterday. Today and tomorrow they will address the Women's Institute at Greenwood.

Good kindling in bundles at Nelson shingle mill; also 16-inch wood. 181-tf.

Try Maple Leaf restaurant, Hall street. *Dinner from 25c up.* Lady cook. 194-3

Remember your distant friends with one of our personal Christmas cards, with your name and any verse or greeting you like printed on it. The Daily News job department can show you a nice assortment to select from. 192-tf.

Now is the time to have your piano tuned and A. R. Kilby, authorized tuner for Gerhard Heintzman company, is the best man to get to do the work; so before letting it slip your memory telephone L188 and make an appointment with Lim. 194-6

The bargains in Thomson's window have been the main attraction on Baker street for the last few days. Fancy boxes, writing desks, work boxes, etc., worth from 50c to $2.50 each, going for 25c, 50c and 75c each have proved irresistable and they are being snapped up rapidly. Today we have added our parlor tennis sets, reduced from $3.25 to 90c each. Secure one before they're all gone. 197-3

REMEMBER THE DEAR FOLKS AT HOME.

Your friends at home across the sea want a photo of you. Come now to Campbell's and have one taken for them. We promise to have them ready in ample time to reach them before Christmas. Make an appointment today with us. Do not send them an imitation, but send the genuine. You can get them here. Campbell's Art Gallery, 715 Baker *street, Phone 46. Next door to Kootenay* Steam Laundry. 197-1

PREPARE FOR EMERGENCIES.

Some philosopher has said that "the only thing real in life is change."

It pays to be prepared for emergencies, to be on the lookout for opportunities and to be quick to take advantage of them.

Why not secure a better job in your line of work, a better home or apartment, better conditions of living or working, better chances for advancement. Like as not, all these chances are within your reach.

Study the Want Columns and look for opportunities.

The Wants show chances a-plenty for better houses, better flats, better apartments, better jobs.

HARD FIGHT TO CATCH DYNAMITERS

Detective Burns Tells of Pursuing McNamaras—Betrayed Dynamiters Feared Killing, Said Hockin.

(By Daily News Leased Wire.)

INDIANAPOLIS, Ind., Nov. 30.—William J. Burns' story of his pursuit of the McNamaras and Ortie E. McManigal after the Los Angeles Times explosion was told by him at the dynamite conspiracy trial today.

At the time of the explosion on Oct. 1, 1910, he said, he was on a train from San Francisco to Los Angeles and the next day he, as a detective, was employed by Mayor Alexander of Los Angeles to run down the dynamiters. He remained on the Pacific coast until the latter part of December, when he returned to Chicago. In *Chicago, he said,* he met *Herbert S.* Hockin, now secretary of the Iron Workers' union. Hockin is accused by the government of having betrayed *the dynamiters while he himself was* a dynamiter.

Mr. Burns in substance testified:

"Hockin said he would not have told me if it were not for the fact that the dynamiters were going to do a lot of killing. He said John J. McNamara, then secretary of the union, had employed James B. McNamara and McManigal to kill as many people as possible to bring about the result he hoped for. I told Hockin he was too late with his confession as I knew all the facts already. Then I asked him where he got his information that people on the Pacific coast were going to blow me up.

*"He said Olaf Tveitmore was look*ing after the plot. I told him I believed Tveitmore would do it if he had a chance, for I had opposed Tveitmoe in *the San Francisco graft investigation* and I had sent my son Raymond, to Minnesota to get a photograph of Tveitmoe in the penitentiary uniform and had it published in San Francisco.

"I asked Hockin if it was not true that every member of the iron workers' executive board knew about the explosions. He said neither they nor President Frank Ryan knew what John J. did, except perhaps Eugene A. Clancy of San Francisco. I told him it was not possible for money to be appropriated every month for McNamara without others higher up knowing of it. I told him I proposed to get the men higher up. I did not want merely *local* men. *I said John* J. was the man I wanted.

"I offered to pay Hockin to come into my employ, but he said he would *accept only his expenses.* I told him at that time Los Angeles had ceased to pay me and I had not *only to fight* dynamiters but also a class of men opposed to civic decency in San Francisco. I told him on the day after the Los Angeles explosion I had informed Mayor Alexander that John J. McNamara and Tveitmoe were behind the explosions. I impressed him with the fact that I did not want to arrest John J. and James B. and depend on their making confessions and I was afraid to watch John J. at Indianapolis too much as they might learn of it and the whole thing would blow up."

Questioned by Senator Kern for the defence, about securing McManigal's first confession, in Chicago shortly after the arrests, *Burns was asked:*

"Did McManigal implicate anyone besides the McNamaras?"

"He mentioned only Michael J. *Young of Boston,* in connection with the explosion at Springfield, Mass., and he implicated Hockin as having procured nitro glycerine and as having employed him to blow up a building in Detroit."

District Attorney Miller stated that only one more witness for the government will be called on Monday and then the government will rest its case.

TRAMP STEAMERS AVOID MONTREAL.

(By Daily News Leased Wire.)

MONTREAL, Nov. 30.—During the past season there were 400 arrivals of ocean steamers in port including separate visits paid by each of the various liners. The total number of ocean steamers calling at the port now, *counting return trips, was 125.* Of this number only 20 were tramp steamers, a considerable falling off from the previous year.

DONALDSON LINE

Christmas and New Year Excursions

Large new twin screw steamers sailing from *MONTREAL* and GLASGOW every SATURDAY, carrying One Class Cabin and Third Class passengers.

CHRISTMAS EXCURSIONS sail from ST. JOHN, N. B., DEC. 12th and 18th, LOWEST RATES, UP-TO-DATE SERVICE.

Reserve your accommodations now and secure the best. It costs no more.

Apply to

D. Smeaton, G.T.A., C.P.R.

W. E. KETCHUM, C.P. & P.A., G.N.R., or H. E. LIDMAN, General Agent, 445 Main street, Winnipeg. Phone M-3312.

NELSON NEWS OF THE DAY

The city council will meet this evening.

C. E. Clayton of Kokanee is a guest at the Hume.

Mr. and Mrs. C. D. Shaw have returned from the coast.

The Trades and Labor council will hold a dance in Eagle hall tomorrow evening.

The Western Provinces Cooperative Realty company has moved into new offices in the McCulloch block.

There will be a rehearsal of "The Sweenys" tonight at 8 o'clock for those having speaking parts in the first and third acts.

Ernest N. Butler of Victoria, architect for the Reid building, came in on the coast train last night and is a guest at the Strathcona.

W. S. Riblet, United States consular agent at Nelson, has moved his office from Front street to the McCulloch building, Baker street.

The annual meeting of the Nelson branch of the Overseas club will take place at 8 o'clock tomorrow evening in the board of trade rooms.

Duncan McRae, J. P., of Ainsworth, died at the Kootanay Lake General hospital yesterday of broncho-pneumonia at the age of 65 years. He was brought in from Ainsworth on Saturday.

The usual weekly drill of the First Nelson company Boys' Brigade will be held this evening at 7:15 o'clock in the armory. Orderly non-commissioned officer will be Sergt. H. Neelands.

Julius Labarth, for some years at Trail smelter and now general manager of the Mason River Mining & Smelting company in Nevada, was among the visitors to the American Mining congress at Spokane last week.

Provincial Constable George Yuill of Silverton returned on Saturday evening from Vancouver, having taken Mike Maruschank, a boy sentenced at Trail to three years in the industrial home for theft, to the coast. He registered at the Madden and will leave this morning for Silverton.

A. G. Larson, M.E., of Vancouver, returned from Spokane via Rossland last night and is registered at the Strathcona. He will leave for Sandon to make an inspection of the Slocan Star mine, for which he is consulting engineer, this morning and expects to return to Nelson on Wednesday.

At the regular meeting of the Brotherhood of Locomotive Fireman and Engineers, held in I.O.O.F. hall yesterday afternoon, the following officers were elected for the ensuing year: President, D. P. Graham; vice-president, F. E. Brown; financial secretary, Charles Jeffs; recording secretary, Gordon Allan.

Napoleon Pratt, charged in the city police court on Saturday with being drunk and disorderly, was discharged with a warning by Police Magistrate Irvine on consenting to pay for a window on Baker street which he broke on *Friday night. William Matson and John* Hill, also on the "drunk" list, were let go with a warning.

Deer are plentiful in the Grohman creek district, Capt. West and three friends who are camped at A. Tregilius' cabin, being reported to have killed one each last week. Thomas Sargent and Samuel Thorpe made a trip up the creek on Saturday, but did not meet with any success, although they heard that seven deer had been seen the previous day.

In chambers C. R. Hamilton, K.C., for the plaintiff in Russell vs the Native Silver Bell Mining company has been directed by Judge Forin to prove claim before T. M. Bowman, registrar. In Watkins vs Humphrey et al, a suit under the Woodman's Lien act, Fred C. Moffatt has been granted an order making summons returnable today, on the plea that haste is necessary as the logs concerned, which are at Slocan Junction, must be taken out of the hills before the snow becomes too deep or will have to remain until next spring. Mr. Moffatt in Humphrey vs Ole Peterson et al, an action under the Mechanics Lien act, was successful in an application to amend claim.

Apple packing classes will be held this winter by the department of agriculture at Nelson and other points where there is a sufficient number of candidates and a building available. Those desiring to attend such classes are asked to send in their names to G. G. McLaren, secretary of the Nelson Farmers' Institute. Each class will consist of about 14 members, and if the necessary number and a building can be secured arrangements will be made by the department for demonstrations at outside points.

There will be a meeting of the Presbyterian Ladies' aid at 4 o'clock this afternoon in St. Paul's church for the purpose of making final arrangements for a bazaar which is to be held shortly.

Friday night saw a fair representation of Nelson ladies at Eagle hall at the Ancient Order of Foresters' regular meeting. The meeting was opened up by James Tagg, who is the organizer of the Ancient Order of Foresters in British Columbia, who gave a lengthy address regarding the work of female courts. He stated that in Victoria and Vancouver the ladies' courts were quite strong. The following officers were elected for the ensuing term: P.C.R., Ellen Durham; C.R., Ellen Hallewell; S.C.R., Eva Johnson; secretary, Eva Marquis; treasurer, Mary Peake; S.W., Lucy Heasell; J.W., Mrs. Larson; S.B., Annie Lundie; J.B., Clara St. Lawrence; trustees, Mercy Ramsden, Mary Webster and Elizabeth Jerome. After the installation of officers it was decided that the court should meet the first and third Wednesdays of each month.

AT THE THEATRES.

"Flirt or Heroine" (Vitagraph) the chief feature being shown at the Gem theatre this evening, is a story of English people in India at a time when cholera has broken out. Miss Florence Turner plays the lead as a light-hearted *girl who seems coy enough when every*thing is pleasant, but who becomes a ministering angel when the cholera breaks out. The picture was written by W. A. Tremayne and produced by Van Dyke Brooke. "Widowers Three" (Melies) is a breezy farce comedy on a ranch, amusing and cleverly acted. Pathe's Weekly is interesting, picturing many notable events.

Prof. Monghan and his troupe of eight performing doys and Ella Teddy Bear will be the attraction at the Starland theatre tonight and tomorrow, in addition to the usual program of three reels of pictures. Prof. Monghan have traveled through all the western states with his dogs and Ella Teddy, and is now going to eastern Canada. The wonderful Ella Teddy was captured in the wilds *of Idaho and is now as gentle as a lamb.* Trixie, the high diving dog, will jump from the top of a 50-foot ladder in front of the theatre at 12 o'clock noon today. A matinee for the benefit of the children will be given at 3:30 o'clock tomorrow.

Business Solicited

IF YOU ARE MAKING A CHANGE YOU CAN'T DO BETTER THAN TRADE HERE.

Square Dealing Guaranteed.

C. A. Benedict
Grocer

The GEM

PATHE'S WEEKLY.

Vitagraph Feature
FLIRT OR HEROINE.

Melies Comedy
WIDOWERS THREE.

ADMISSION 10c.

A Good Chance

To purchase a first-class home consisting of an up-to-date residence situated on a good corner in the centre of the best residential district in the city.

The house contains three bedrooms, three sitting rooms, bathroom, kitchen, pantry and furnace, and is built in the middle of four level lots well laid out in lawns and flower beds, and is surrounded by some of the finest homes in Nelson.

Price
$4.500 Cash
or $5,000 on terms.

H. & M. Bird
Nelson, B. C.

PRESENTS
For the
OLD COUNTRY

We especially recommend our jewelry, made up from local nuggets and quartz. We have a nice selection in scarf pins, links, necklets, brooches, lockets, chains, etc. The designs are new and original. Made up in our own factory. Prices right.

We can also show you many other lines in souvenirs that are different from the ordinary.

Come early and get the best selection.

J. O. Patenaude
Manufacturing Jeweler, Watch maker and Optician.

Starland Theatre

Meyers' Starland Orchestra.

Prof. Manghan's Animal Show

8--Performing Dogs--8

ELLA TEDDY BEAR

Special Feature in Three Reels
CUSTER'S LAST FIGHT.

NOTE—Trixie, the high-diving dog, will jump from a 50-foot ladder in front of the theatre at noon today.

ADMISSION
Children, 10c; Adults, 25c.

"B.&K." Rolled Oats
The Standard Breakfast Cereal of the West.

Cream of Oats
in packages.
The Best of Rolled Oats in Its Daintiest Form.

The Brackman-Ker Milling Co., Limited

Daily News Want Ads. get results. Daily News want ads 1 cent a word.

IF YOU

Have a ranch to sell, call and see me.
Wish to buy a ranch, call and see me.
Have a house to rent, call and see me.
Wish to buy a house, call and see me.
Have a city property to sell, call and see me.
Have a city property to rent, call and see me.
Have $100 or more to loan, call and see me.
Wish to take out an accident policy, call and see me.
Call and see me at all events.. If I can do you no good I will do you no harm.

N. Wolverton
Broker 419½ Baker St., Nelson

Store Where You Get 5 Per cent Discount

Sugar, 20 lbs.	$1.40	Salt Herring, large size, 6 for	.25
Butter, 2 lbs. for	.75	King Oscar Sardines, 2 for	.25
Cheese, 2 lbs. for	.45	Herrings in Tomato Sauce, 2 tins for	.35
St. Charles Cream, 20 oz., 2 for	.25	Blue Point Oysters	.20

Our snaps are not only for Saturday, but for every day of every week.

THE UNION GROCERY
Cor. Hall and Baker Sts. Phone 176 Nelson, B.C.

For Your Lady Friend

The season has arrived when you will be looking around for a present for your lady friend. We have an elaborate display of Sewing Sets, Dressing Cases, Fancy Chocolates and Perfumery, of all descriptions; in fact, everything that would please the fancy of the most discriminating lady of your acquaintance. Call and see our Christmas display, and let us help you with our suggestions.

We have a large supply of Christmas Cards and Calendars on hand which we will supply at wholesale prices to out-of-town dealers who have been unfortunate in ordering their supplies too late. Write us for prices.

The Poole Drug Co.
ALWAYS AT YOUR SERVICE THE REXALL STORE WE NEVER SLEEP

Storm Windows and Storm Doors
To Any Design—Made and Fixed.
Waters & Pascoe
Kootenay Lake Sash & Door Factory.
Builders and Contractors.
All kinds of building material for sale. Estimates given.

Christmas
12 Queen Studio Photographs Make 12 Acceptable Xmas Presents
Queen Studio
ALLAN LEAN, Photographer.
P. O. Box 812. Phone 180.
Nelson, B. C.

Unequalled for General Use
GALT COAL BURNS ALL NIGHT
W. P. TIERNEY, General Sales Agent, Nelson, B. C.
Cars shipped to all railway points.

Wall Paper Remnants

Bargains
Paper that bedroom for $1.00.
Call and see our parcels of
Remnants
We are making room for our new paper which arrived today.
Call or send for samples.
Mail orders promptly filled.
Wm. Rutherford
Druggist.
Ward St. Nelson.

Communication
Direct with the manufacturers enables us to lay down our crockery and china at prices that are amazing. We have English, French, German and Austrian china in various decorations, patterns and quality. See our new importation of Royal Art Crown china cups, saucers and plates. Just the thing for Xmas.
CHINA HALL
MUNRO & NELSON
Phone A261
321 Baker street. P. O. Box 588

Reduction in Tungsten Light Prices
We are able to offer wire-drawn Mazda Lamps, the best on the market (we sell no other), at a reduction of 25 cents on each lamp.
See that your lamps bear the name MAZDA.
The hall-mark of quality.
J. H. Matheson
Baker Street Phone 346

French Dry Cleaning
DYEING AND PRESSING, STEAM CARPET CLEANING
20 years' experience.
Special rates, washing for hotels, restaurants and steamers.
Work done on short notice. All work guaranteed first class.
THE NELSON STEAM LAUNDRY
601-603-605 Vernon St., Cor. Josephine St.
NELSON, B. C.
P. O. Box 48. Telephone 146
PAUL NIPOU, Proprietor.

Plumbing and Heating
ADVICE
For Nothing
Call and see us before you build your bathroom.
B. C. Plumbing & Heating Co.
Victoria St., Near Opera House.
Telephone 181.

Sweaters, Shawls and Toques
"Cheapest in the City"
The Ark
New and Second Hand Furniture
Phone L395 806 Vernon St
Nelson, B. C.

Logging Supplies

AXES	PEAVIES
SAWS	CANT HOOKS
CHAIN	WIRE CABLE
CORDAGE	IRON AND WOOD BLOCKS

WE CARRY A FULL LINE OF LOGGING TOOLS AND CAN MAKE PROMPT SHIPMENT

Wood-Vallance Hardware Co. Ltd.
Wholesale and Retail. Nelson B. C.
HAMILTON TORONTO VANCOUVER WINNIPEG

For Rent

STORES.
One in the new Reid Block, Baker Street. One on Vernon Street, near the Post Office. From Jan. 1st, 1913.

OFFICES.
One in the Alan Block, beside Rutherford's Drug Store. One on Baker Street, between Stanley and Kootenay Streets.

HOUSES.
5-Roomed Cottage on Carbonate Street, west of Stanley Street.
6-Roomed House on Carbonate Street, west of Stanley.
6-Roomed House on Victoria Street, west of Ward.
6-Roomed House on Latimer Street, between Ward and Josephine Streets.

I have for sale one of Nelson's nicest homes, close in. Also a splendid buy from an investment standpoint.

Chas. F. McHardy

The wonderful and interesting historical feature, "Custer's Last Fight," in three reels, will be included in the program.

CUSTOMS RECEIPTS SHOW HEAVY GAIN

Increase Last Month Is Fifty-Seven Per Cent Over Total For November Last Year.

Customs receipts at the port of Nelson last month were the heaviest for a similar period for many years, reaching a total of $17,960.59, compared with $11,398.73 for November, 1911. This is an increase of $6,561.86 or 57 per cent.

Gains in general business rather than heavy shipments of any one kind of dutiable goods are given as the reason for the marked increase.

BUILDING PERMITS PASS TWENTY MILLION MARK.

(By Daily News Leased Wire.)

WINNIPEG, Nov. 30.—Buildings permits since Jan. 1 passed the 20,000,000 dollar mark today and the total now stands at $20,005,900.

TWO CASES FOR SUPREME COURT

Sessions to be Held in Nelson Next Week—Creston Rancher Sues Constable Gunn For Damages.

Only two cases have been set down for trial at the supreme court sessions which will open in Nelson on Thursday morning next. Mr. Justice Clements will preside, it is expected.

Dominion Permanent Loan company vs Henderson of Rossland is a foreclosure action. James O'Shea is for the plaintiff and C. R. Hamilton, K.C., will represent the defendant.

Damages for alleged false arrest are sought in Mead vs. Gunn, an action brought by George Mead, a Creston rancher, against George M. Gunn, provincial constable at that point. A. M. Johnson is for the plaintiff and E. C. Wragge for the defence.

Both actions were set down for hearing at the fall assizes but were *postponed.*

CONAN DOYLE ADVOCATE OF CHANNEL TUNNEL

(By Daily News Leased Wire.)

LONDON, Nov. 30.—At the inaugural dinner of the Franco-British Travel union, held recently, Sir A. Conan Doyle spoke of the channel tunnel, its urgency and its importance in the solution of the problem of food supplies for the United Kingdom. In his opinion the building of the tunnel was a matter of national necessity and should be pressed forward at once to completion. It should be a government un*dertaking, and he foresaw that it* might prove as good a national investment as the Suez canal shares. The tunnel would prove its use by causing an enormous inflow of French visitors into London and in war time it would be a complete insurance against lack of food supplies, for by its means all foodstuffs from the south of Europe would reach the United Kingdom in safety.

SANITARY CONDITIONS AT RAILWAY CAMPS SATISFACTORY.

(Special to The Daily News.)

VICTORIA, B.C., Dec. 1.—As stated in a dispatch from Winnipeg the consul-general of the United States at that city has received a request for an investigation into the conditions in the camps of Foley, Welch & Stewart along the line of the Grand Trunk Pacific in this province. There will be little reward for the investigators so far as the sanitary conditions of the camps are concerned. The provincial government some time since ordered an investigation of sanitary and hospital conditions in the railway camps. That investigation was held by Dr. T. B. Davies of the provincial secretary's department on instructions from Hon. Dr. Young, and his report is understood to have been one which would place the railway camps in this province as amongst the best on the continent. There is no information in the provincial records here which would justify any such investigation as is reported to have been asked by Washington. The contractors deny the allegations and are understood to challenge the fullest inquiry.

ELKS WANT INCORPORATION.

(By Daily News Leased Wire.)

OTTAWA, Dec. 1.—The grand lodge of the Protective Order of Elks will apply to parliament this session for incorporation for benevolent, provident, moral and charitable purposes.

TWO WILL DIE DURING HOLIDAYS

King's Bench Refuses New Trial in Case of Two Convicted Murderers.

(By Daily News Leased Wire.)

MONTREAL, Dec. 1.—Unless Hon. C. J. Doherty, minister of justice, interferes there will be two men hanged in Montreal during the Christmas holidays. This decision was reached in the court of King's bench Thursday, when the application of Alban Germain, K.C., for a new trial in the case of Antonio Fatuitata, found guilty of the murder of Louis Hote, the stonemason, who was found in a street with his throat cut and Carlo Batesta, who trailed Guiseppe Macaruso across the continent and murdered him in cold blood, was refused by Mr. Justice Archambault, Mr. Justice Lavergne, Mr. Justice Trenholme, the trial judge; Mr. Justice Cross and Mr. Justice Gervais.

JAPAN'S MINISTER OF WAR THREATENS TO RESIGN.

(By Daily News Leased Wire.)

TOKIO, Dec. 1.—A cabinet crisis has arisen over the refusal of the minister of war, Lieut-general Uyehera, to accept a cabinet decision, rejecting the scheme for increasing the military forces in Korea. After a number of ex*traordinary sittings Premier Saionje* informed the war minister that the cabinet adhered to its position. Gen. Uyehera then indicated his intention to resign. It is doubtful if the emperor will accept his resignation. The press and general public support the cabinet.

The lieutenant-general was appointed minister of war April 3, 1912, to succeed General Yishimoto, whose death occurred the previous day.

POSITIONS VACANT IN DEPARTMENT OF MINES.

(By Daily News Leased Wire.)

OTTAWA, Dec. 1.—Applications will be received by the civil service commission from candidates qualified to fill the following positions in the service

An assistant geologist in the geological survey branch of the department of mines, subdivision A of the second division, initial salary of $1,600 per annum. Candidates must be graduated in geology from a post-graduate university and hold the degree of Ph. D. in geology. They must also have had experience in geological survey field work in the western Cordillera and be competent to take charge of independent work.

A draughtsman in the geological survey branch of the department of mines, subdivision B of the second division at an initial salary of $1,200 per annum.

Blue Suits Are Greatly In Evidence This Winter

Fit-Reform Blue is becoming to most men. Fit-Reform Blue is both dressy and serviceable. And the way the Fit-Reform tailors have finished up these blue suits make them more attractive than blue suits have ever been before. We have these handsome suits—in comfortable winter weights—and in all the newest winter styles—at $20, $22, $25 and $28. In our display you will find just the style you like, because the variety is so extensive, giving a wide range for choice.

Fit-Reform
EMORY & WALLEY,
Nelson, B. C.

Investments

GREAT WEST PERMANENT LOAN CO.

5 PER CENT BABY DEBENTURES FOR THE SMALL INVESTOR

In denominations of $100 to $1,000 with withdrawal privilege if required.
Better Than Savings Bank.

Standard Silver-Lead stock at $1.48. Pays over 30 per cent.

We Will Sell:
1,000 Silver Hoard 20c

We Will Buy:
1,000-2,000 Rambler-Cariboo ..74½c

St. Denis & Lawrence
McCulloch Building.