EIGHT PAGES
50 CENTS A MONTH

The Daily News

CLASSIFIED ADS
1¢ A WORD

VOL. 11 NELSON, B. C., MONDAY MORNING, FEBRUARY 10, 1913 NO. 257

Best Copy
167
LIBRARY, LEGISLATIVE ASSEMBLY
FEB 13 1913
VICTORIA B.C.
Provincial Library 1-1-18

MEXICAN ARMY REVOLTS CAPTURES CAPITAL CITY

President Madero Takes Refuge in Palace

FELIX DIAZ LEADS DISLOYAL TROOPS

Federal Adherents and Civilians Slain--Administration Optimistic

(By Daily News Leased Wire.)

MEXICO CITY, Mex., Feb. 9.—The army rose in revolt in the City of Mexico today, taking possession of the public buildings, shooting down federal adherents in the streets, releasing Gen. Felix Diaz, the leader of the Vera Cruz revolt, from prison, and falling into line under his banner, practically captured the Mexican capital.

Francisco I. Madero, president of Mexico, and the members of his cabinet took refuge in the national palace, where they were besieged but, with some loyal troops at their back, succeeded in defending the palace from the assaults of the revolutionists.

Madero's family has taken refuge in the Japanese legation and there the president is making a fight, desperate in its efforts, against what appears to be enormous odds for retention of his power.

General Diaz, who is the nephew of the deposed president, Porfirio Diaz, is now at the head of a majority of the capital troops, including most of the artillery, and is in possession of the arsenal in the city and the powder works near by. Madero is relying on the loyalty of Gen. Blanquet, who has been summoned from Toluca, 40 miles distant, but Blanquet has only 1000 men under his command and the rebels are confident of defeating him should he refuse to join in the revolt.

The day was marked by four separate engagements, the most sanguinary of which took place in front of the palace, but the most important was that which terminated in the formal surrender of the troops in the artillery barracks.

It is believed that not less than 200 persons were killed in the fighting. Among the number was General Bernardo Reyes, a strong adherent of Porfirio Diaz and an ex-secretary of war.

Military Students Lead Revolt

The mutinous troops were led by the students of the military college at Tlalpam, a suburb. They marched to the prison to which General Felix Diaz had been transferred for safekeeping and released him. General Bernardo Reyes was also freed from Santiago military prison, there being no resistance in either quarter.

To the army of mutineers quickly came portions of the first cavalry, 24th cavalry and 20th infantry. Gen. Manuel Mendragon, retired, was in command, but gave way to Generals *Diaz and Reyes.*

At 8:30 o'clock the first encounter with the loyal troops occurred in front of the national palace and General Reyes, whose long record as an army officer was broken little more than a year ago by a farcical revolt, was shot dead. He was killed instantly by a bullet through the head.

Women and Spectators Slain

Many fell in this engagement and among the scores of bodies which strewed the streets were those of minor officers, women and boys of the lower classes and members of the great crowd of spectators which had gathered at the firing of the first shot. Gen. Lauro Villar, post commander of the capital, who remained loyal, was among those wounded. The minister of war, General Garcia Pena, received a minor injury in the head.

At the first call to arms, President Madero took command of a force of approximately 1000, consisting of the mounted police, Chapultepec cadets and a small detachment of volunteers. He appeared at the head of this force a mile from the national palace, riding a big grey horse. By his side rode Gen. Huerta, hero of the campaign against Orozco, and one of the army generals against whom the public has had suspicions of being disloyal. Several blocks away from the palace one of Madero's aides attempted to dissuade the president and placing his hand on the horse's bridle, half turned the animal. Madero protested vigorously and continued to lead the advance until the shooting began, when Gen. Huerta persuaded him to enter a building in a side street. This building, by a coincidence, was the same in which General Reyes took refuge during his campaign for the presidency 18 months ago against a mob of Maderoists who attempted to stone him.

Guard Palace

The revolt, in its unexpectedness, was such as to stupefy the populace, and the lower elements apparently did not know whom to cheer. This is popularly given as the reason for the lack of pillaging and looting.

The attack on the palace found the government not altogether unprepared. In the interim between the release of Gen. Diaz and Gen. Reyes from prison, Gustavo Madero, brother of the president, and Governor Garza of the federal district, learned of the plans of the rebels. The minister of war and General Villar made hasty preparations to guard the palace against attack.

Riding at the head of their troops, Generals Diaz and Reyes approached from the east into the Zocalo, the big square in front of the palace. General Reyes appeared for the first time in many months in the uniform of a general, but Diaz was clothed in the ordinary blue sack suit and soft grey hat of a citizen. A halt of the mutinous forces was made when General Villar, appearing at the door of the palace, raised his hand and challenged them. His answer was an order to the rebels to begin firing. Quickly the invading force assumed positions around the square which soon was clouded with the smoke from their rifles. Immediately from the palace came answering fire. The defenders of the palace were using rifles and machine guns.

Plaza Strewn With Dead

From the west could be seen advancing the force, headed by President Madero. As it approached, the rebels retired into a side street. Thirty minutes later street firing began in the vicinity. Just before noon Gen. Diaz led his command, numbering 1000, on a wide detour, in an effort to reach the arsenal. When the fighting in the Zocalo ceased, ambulances of the Red and White Cross engaged in the work of picking up the dead and wounded. The plaza, an area of four city blocks, was strewn with the bodies of men and horses. Within the palace there were few victims, but Col. Morelos, a loyal Madero adherent, was killed.

Gen. Gregorio Diaz, a retired officer, two captains and three lieutenants were executed in the palace. It is officially reported that this was by order of the government, but another story is that they were killed by a detachment of their own men because they opposed their joining in the revolt. Added to this is the report that these mutinous troops were overpowered and disarmed.

The Red and White Cross ambulances carried the wounded to the provisional hospitals where it was found there were almost as many casualties among the civilians as among the soldiers.

Tonight the streets are patrolled by the rebel troops. During the day only one mob assembled. It attacked the building of El Pais, a morning paper.

Diaz Captures Arsenal

Gen. Mondragon who led the mutineers in their first attacks was at one time prominently identified with the artillery corps. The first rising occurred among the soldiers of the artillery branch of the army. It was they, led by the students, who fired the fusillade at the prison guards and liberated the two rebel leaders.

Diaz succeeded in capturing the arsenal after a strong resistance by the federals. A large number of rurales and mounted police then went out to his cause. The artillery company from Tacubaya, with dozens of field guns, ran into the arsenal grounds shouting for Diaz.

It is reported that revolutionary movements have begun in other places and that Zapatistas are said to be fighting a short distance south of the capital.

Reinforcements Surrender.

The attitude of the artillery stationed in the arsenal was one of much speculation on both sides. The artillery remains loyal and the battle around the arsenal lasted about an hour. No use was made of big guns inside the arsenal, and it soon became evident that the reinforcements which the government had sent to attack the rebels were not inclined to fight. One after another of these supposedly loyal forces signified their intention to surrender, their chiefs riding to Diaz under a flag of truce and extending their hands in congratulation. The artillery from Tacubaya clattered into the city, but not to oppose the mutinous troops. Instead, they joined the movement and lined up with the rebels about the arsenal. A truce was called and papers of surrender were formally signed. This victory gave to the rebels a majority of all the cannon in the city and left to President Madero probably not more than 25 per cent. of the capital's fighting force.

In the meantime, alarming rumors reached the city of a mutiny led by striking miners in Pachuca, 55 miles to the northeast, and of heavy fighting south of Tlalpam between a force of Zapatistas and the government troops. Gen. Mondragon and a large force of artillery are believed to be occupying points of vantage surrounding the city and have their guns trained in such a way as practically to command the situation.

President Optimistic.

CITY OF MEXICO, Feb. 9.—President Francisco I. Madero, with his ministers and a strong detachment of loyal troops, is fortified in the national palace tonight, while General Felix Diaz with a large majority of the regulars behind him has practically control of the city. In several bloody encounters the president and his supporters succeeded in defending themselves against the rebels and notwithstanding the fact that the troops in large numbers are in a state of revolt which carried all before them today, there was an appearance of genuine optimism at the palace among Madero and his ministers. To all parts of the republic Madero telegraphed reassuring news which he and his cabinet seemed to believe. The state governors and military commanders were assured of the loyalty of the army and that tranquility had been restored.

To representatives of the Associated Press, President Madero said that the facility with which the new revolt had been suppressed was only another indication of the strength of the government and the loyalty of the army.

Madero Threatens Iron Hand.

Pointing from a window to a mob, for the most part boys carrying the national flag and crying "Vivas" for Madero, the president said: "There you can see the people are with us. It is said that the government stands alone, but that is not true. The government has the support of the people.

(Continued on Page Four.)

RESUME WESTERN RATE ENQUIRY

Commission Today to Hear Evidence Gathered by Government Lawyers Since Adjournment

(By Daily News Leased Wire.)

OTTAWA, Feb. 9.—On Monday morning at 10 o'clock the railway board will resume the inquiry into the question of rates which was adjourned some time ago in order to give an opportunity for the gathering of information. Messrs. Isaac Pitbaldo of Winnipeg and Buell of Brockville, the government counsel in the case, have been in Ottawa for two or three days preparing new data in connection with the matter which will be submitted to the board when it meets tomorrow.

LITTLE NAVY PLAN OF DEMOCRATS FAILS

Party Congressmen Who Favor Increased Expenditure Refused to Attend Caucus —No Quorum

(By Daily News Leased Wire.)

WASHINGTON, Feb. 9.—No caucus pledge will bind the house Democrats this year when they vote on appropriations for battleship construction. "An economic caucus," called by members opposed to the authorization of any battleship of the naval bill at this session, failed to materialize as a result of the absence of practically all Democrats who favor an increased navy. Only 73 members appeared and as 112 were needed for a quorum the meeting adjourned after listening to a pension speech by Mr. Sherwood of Ohio.

ASSASSIN'S BULLETS FATAL TO PRESIDENT

(By Daily News Leased Wire.)

SAN SALVADOR, Feb. 9.—Dr. Manuel Araujo, president of the republic of Salvador, who was wounded by the bullets of an assassin on Feb. 4, died today.

WORKING ON PLAN FOR GRAIN STORAGE

Hon. George E. Foster States Grain Commission to Make Enquiry—For Trade With Orient

(By Daily News Leased Wire.)

OTTAWA, Feb. 9.—Before leaving for Australia tonight, Hon. George E. Foster, minister of trade and commerce, stated that he had been working for some time in conjunction with the grain commission, on a plan to add to the internal storage capacity of the west and that an announcement would be made shortly.

The grain commission has instructions from the minister to make a tour of the west with a view to examine all matters affecting storage and transportation of grain. This will occupy some eight weeks.

Mr. Foster while away expects to visit the new republic of China and Japan with a view to trade with Canada. He sails on Feb. 19.

WOMEN WORK HARD FOR POLICE JOBS

(By Daily News Leased Wire.)

TORONTO, Feb. 9.—Most ladies would not be yearning for a job as policewoman, but that there are those attracted by the idea is evident from the fact that Col. Grasset has received 12 applications. The Woman's council is also a point of attack for the would-be officers. The question will be taken up at a special meeting of the executive on Tuesday when those already under consideration will be discussed. Even the moral reform departments of the various churches have been asked for their vote and influence by candidates for the baton.

PRESS TOWARD CONSTANTINOPLE

Turkish War Office Alarmed at Bulgarian Tactics

GREEK FLEET IN GULF OF SAROS

Montenegrins Repulsed in Attack on Scutari--Peace Mission Rumored

(By Daily News Leased Wire.)

LONDON, Feb. 9.—Some light is beginning to be shed by the brief dispatches, which contain almost all the available news, upon the military tactics in the Balkan campaign. The reports of attempts by the Turks to land Turks along the coast of the Black sea and the sea of Marmora, which heretofore were only learned from unofficial sources, are now officially admitted and it looks as though Enver Bey's mysterious and desperate move, which, it is rumored, was an attempt to effect a landing at Charkeui, 35 miles to the southeast of Rodosto, with the intention to relieve the pressure of the Bulgarian attack on the Bulair lines.

This movement of the Bulgarians, according to an uncensored dispatch, is causing serious anxiety at the Turkish war office. It is not known that the allies are marching in strength against Bulair, and the dispatch adds that the Greek fleet has appeared in the Gulf of Saros, where Servian troops are also reported to have been landed to lend assistance to the Bulgarians. It now seems clear that the allies have abandoned the attempt to force the Tchataija lines in favor of an effort to capture the Gallipoli peninsula, so as to open the way by sea to Constantinople.

According to reports, Turkish reconnaissances have reached Tcherkesskeui and Tchorlu, which indicates that the Bulgarians who, a few days ago, were reported to have moved their quarters to Tcherkesskeui, are moving their lines still further to the west.

King Ferdinand has gone to Dedeagatch in order to be closer to the scene of the important operations.

Apparently heavy fighting is occurring near Scutari. The bombardment of Adrianople is still going on.

There is no confirmation of a report from Constantinople that Turkey is sending a new peace delegation to London.

Roumania Offers Sixty Million.
(By Daily News Leased Wire.)

LONDON, Feb. 9.—A Vienna dispatch to the Daily Telegraph says that Roumania has offered Bulgaria $60,000,000 for the quadrangle of territory between Rastichku, Shumla and Varna.

Enver Boy's Raid Muddled.
(By Daily News Leased Wire.)

LONDON, Feb. 10.—A dispatch to the Daily News from Constantinople says that Enver Bey, chief of the general staff, has landed his force on the *Marmora coast and heavy fighting is* expected to take place at Gallipoli. This, the correspondent says, is expected to be the deciding battle of the war, as the Turks are concentrating their efforts for the retention of Gallipoli.

A dispatch to the Chronicle asserts that arrangements for Enver Bey's raid were muddled, that complete confusion reigns and that the situation is regarded as more serious than it was in November. The Daily Mail's Gallipoli correspondent says that Chief Hakki Pasha will start for London on Tuesday and hopes to reopen the peace negotiations.

Confirms Peace Mission Story.
(By Daily News Leased Wire.)

LONDON, Feb. 9.—The Constantinople correspondent of the Times confirms the report that Hakkaki Pasha is proceeding to London. It is supposed that he is to replace Rechad Pasha on the resumption of negotiations.

Another Peace Delegation
(By Daily News Leased Wire.)

LONDON, Feb. 9.—A Constantinople despatch to the Exchange Telegraph company says that the Turkish troops have re-occupied Tchar. It adds that Hakki Pasha has accepted the presidency of a new peace delegation which will start for London on Tuesday.

Turks Attack—Are Routed.
(By Daily News Leased Wire.)

SOFIA, Feb. 9.—An official statement issued this afternoon says that the Turks on Saturday took the offensive against the Bulgarians before Bulair, in the Gallipoli peninsula. A fierce engagement ensued, lasting several hours, and finally the Bulgarians repulsed the Turks, pursuing them to Bulair forts. Many wounded were left on the field.

Turkish prisoners say that six divisions took part in the movement. At nightfall the Turks made another attempt down the coast where 20 vessels had made their appearance. The descent from the Turkish positions had hardly begun when the landing parties from the ships were attacked by the Bulgarians, who inflicted heavy losses. The Turkish ships thereupon sailed away. All attempts of the Turks to assume the offensive at Tchataija have been checked. They tried to land troops at Podima, northeast of Istrandia on the Black Sea, but were beaten off, leaving 50 dead.

The bombardment of Adrianople continues with uniform success. Deserters say that the people within the invested city are fleeing from one section to another to avoid the Bulgarian shells.

Women Score Assassins
(By Daily News Leased Wire.)

CONSTANTINOPLE, Feb. 9. — A Turkish reconnaissance has reached Tcherkesskeui, 25 miles to the west of Tchataija, along the line of railway which is apparently free from Bulgarians. A committee of representatives of the Society for the Elevation of Women and of the Red Cross have sent a letter to the sovereigns of Europe calling their attention to "those shameless hordes which are endeavoring to disguise under the shadow of the cross the most ghastly deeds of assassination and outrage ever witnessed in a war in Europe in modern times."

A meeting of the Turkish women at Stumboul today discussed means for assisting the national defence. Patriotic speeches were made and jewels to the value of $10,000 were donated to the cause.

Montenegrins Repulsed
(By Daily News Leased Wire.)

PODGORITZA, Montenegro, Feb. 9.—Fighting outside of Scutari continued throughout the whole of Friday night. The bombardment was resumed Saturday afternoon and before sunrise today along the whole front. Both sides are stubbornly maintaining their positions. The Montenegrins on three occasions stormed the highest point of the great Bardanjoli hill, sustaining heavy losses. The wounded from Saturday's fight at Bardanjoli, who have arrived at the King's headquarters, give heartrending accounts of the scenes they witnessed and pay tribute to the heroic courage of the Turks.

BARON ARMSTRONG'S SON SYNDICALIST

Masses of People Are Seething With Justified Discontent, Declares Hon. Montague Armstrong

(By Daily News Leased Wire.)

LONDON, Feb. 9.—The son and heir of Baron Armstrong, Hon. W. J. Montague Armstrong, today avows himself a syndicalist in a communication to a newspaper at Newcastle-on-Tyne, where his father's great shipbuilding yards are located.

In the course of his article Mr. Armstrong affirms that the masses of the people are seething with justified discontent. Their wages are low, he says, and their rents high, while caste distinctions rend in twain the unity of all nations.

Mr. Armstrong, who is not yet of full age, as he will not be 21 until October this year, favors the use of the political weapon for remedying social evils, but says that if constitutional means fails he advocates a general strike as the only alternative.

THREE MILLION CUSTOMS GAIN

Canada's Total Reserve Fund Shows Increase of Nearly Twenty Million Over Same Period Last Year

(By Daily News Leased Wire.)

OTTAWA, Feb. 9.—The financial statement of the department of finance for the month of January, issued on Saturday, shows a total reserve for the first 10 months of the fiscal year of $138,010,935, as against a total of $109,566,935 for the corresponding 10 months in the previous year. The expenditures up to the end of January were $82,651,324. At the *close of January, 1912, they stood at $70,*055,588. The expenditures for the 10 months chargeable to capital account was $25,541,785, as against $24,624,073 for the previous year. For the month of January alone the reserve was $13,442,378, as against $10,084,035 in January, 1912, the principal increase being in customs receipts.

TO INDICT NINE FOR POLICE GRAFT

Lawyer and Inspector Implicated by Confessions—Civilian Official Among Higher-Ups in Danger

(By Daily News Leased Wire.)

NEW YORK, Feb. 9.—Nine indictments and possibly 10, it was learned tonight, are expected to be returned by the grand jury tomorrow in the police graft inquiry. Two of the indictments will be against members of the police department, one of whom is said to be an inspector. A lawyer whose name has been mentioned in connection with the graft situation is the third man whose indictment is expected. The connection of the others with the graft revelations in the detailed confessions of Patrolman Eugene Fox and Captain Thomas Walsh could not be learned tonight. As a result of Walsh's statements to Mr. Whitman, Police Commissioner Waldo has suspended Inspector Dennis Sweeney and several captains and lesser officers.

The physician attending Captain Walsh reported tonight that his patient would be able to go to the district attorney's office tomorrow, where other witnesses have also been summoned. The captain is expected to add much to his confession of last week, in which he implicated men higher up in the police department, and it is expected that the testimony which he will give will result in the indictment of an inspector. With this secured, Mr. Whitman will go higher, according to intimations from his office, and before the end of the week an indictment against a civilian official at police headquarters may be looked for, it was said.

Through the confession of Walsh it was learned that the amount alleged to have been collected from disorderly resorts for police protection alone in his precinct was about $1,400 a month.

SNEED ON TRIAL TODAY

(By Daily News Leased Wire.)

FORT WORTH, Texas, Feb. 9.—John B. Sneed, slayer of Al Boyce, alleged to be the despoiler of his home, will go to trial at Vernon, Texas, on Monday on a change of venue. Young Boyce was killed at Amarillo on Sept. 14, following the killing of Boyce's father at Fort Worth several months before. Sneed was acquitted on the latter charge.

WOULD PREVENT MELON CUTTING

Member for South York to Offer Amendment

WANTS STOCK SOLD AT PUBLIC AUCTION

W. F. Maclean After Company Seeking Big Increase in Capital

(By Daily News Leased Wire.)

OTTAWA, Feb. 9.—With the object of putting a stop to "melon cutting" W. F. Maclean, South York, has given notice that upon the third reading of the bill now before the house authorizing the Richelieu and Ontario Navigation campany to increase its capital from $10,000,000 to $15,000,000 he will offer an amendment providing that the stock so to be issued should be sold at public auction and stock unsold must then be sold by the company at its market value.

The proposed amendment is a far-reaching one and will test the sense of the house upon the issue of melon cutting stock by corporations. The bill is now in committee and may not come up for third reading for some days.

WOULD SEGREGATE YUKON INDIANS

(By Daily News Leased Wire.)

OTTAWA, Feb. 9.—Dr. Alfred Thompson, member for the Yukon, has asked the government to take steps to segregate all the Indians in the Yukon who are tubercular. Official reports say from four to 10 per cent of the Indians are suffering from consumption, and it is believed that if these were separated from the others improved conditions would result.

KAISER TALKS OF DIVINE WRATH

Declares Prussians Were Oppressed and Dismembered People Century Ago Because They Lost Faith

(By Daily News Leased Wire.)

BERLIN, Feb. 9.—Declaring that the Prussians were an "oppressed and dismembered folk" in 1806 as a consequence of God's judgment, because they had lost faith in Him, the German emperor, at a memorial service at Berlin university, today delivered a characteristic speech, warning the present generation of Germans not to forget the faith of their fathers. The emperor emphasized his words by pounding his right fist repeatedly. He was often interrupted by applause.

He asserted that the Germans of today were inclined to believe intangible things and to place difficulties in religion's way. They should study history, he said, and see how the Prussians regained their own faith and fought the war of liberation, whose glorious result was not man's work, but God's work.

"So," continued the emperor, "we have in the history of the past certain proof of God's guidance and that He was, and still is with us and with his teaching of the past the whole German youth can forge in its fire the tried shield of faith which must never be lacking in the armory of Germans and Prussians. With such weapons, looking neither to the right nor to the left, we will go our direct way, eyes uplifted and hearts uplifted with trust in God. Then we can all repeat the great chancellor's words: 'We Germans fear God and nothing else in the world.'"

A storm of applause followed the emperor's speech, which was impromptu and entirely unexpected and surprised the rector of the university who had started for the rostrum to close the exercises.

SUFFRAGETTES GIVE KEIR HARDIE WARM RECEPTION

(By Daily News Leased Wire.)

EDINBURGH, Feb. 9.—Suffragettes gave James Keir Hardie, the Socialist and Independent Labor member for Merthyr Tydvil, a warm reception at a meeting here tonight. Although he assured them of the Labor party's support in having the next bill made a government measure the women rose one after another and denounced him. He ordered the police to let them speak, but one declaimed violently for a quarter of an hour and the chairman had her removed. This created a great tumult.

DIVISION ON NAVY BILL THURSDAY

Conservatives Expect Opposition to Be Dropped

SHOULD BE TAKEN OUT OF POLITICS

That Is View of Speaker Before Womans' Canadian Club in Montreal

(By Daily News Leased Wire.)

OTTAWA, Feb. 9.—A wide diversity of opinion apparently exists at the capital in regard to the decision of the whips of the two parties, subject to the consent of the two leaders to have the division on the naval resolution on Thursday next. While the Conservatives are strongly of the opinion that this means that there will be no further serious opposition to the government proposals the Liberals say that no such definite conclusion should be drawn.

They say that as the bill based upon the resolution has several stages to go through it cannot be decided until later on if it is feasible to do so. Unofficially it is said that an amendment will be moved calling for the introduction of a redistribution bill and a reference of the questions to the country by way of an election. It is not definitely known, however, that this will be done. The Evening Free Press, the local opposition organ, on Saturday said:

"Although there is a possibility that the first division on the Borden naval policy will be taken in the house some time next week, probably Thursday, this does not mean that there will be any letup by the Liberals in the fight against the proposals and for the substitution of a policy for a navy owned, built, controlled and manned by Canadians. There has been no caucus of the Liberals, but there has never been any doubt about their firm attitude on this question. Believing the Borden policy is most unwise, both from the imperial and Canadian standpoint, the Liberal party will exhaust every method to force the government to go to the country for a mandate at the general election. The announced policy of the Conservatives to take no further part in the debate will not affect the conduct of the Liberals."

On the other hand the Citizen said that the backbone of the opposition had been broken, that the party is in low spirits over the speeches made on Friday by H. H. McLean of Queens, Sudbury, in support of the proposed gifts of the Dreadnoughts, and that it will only be a short time before the bill reaches its third and final reading.

Should be Non-Political Question.
(By Daily News Leased Wire.)

TORONTO, Feb. 9.—"Some aspects of imperial and national defence," was the subject on which Lt.-Col. Burland of Montreal spoke before the Women's Canadian club on Saturday afternoon. It was a question that should be beyond the influence of party politics, and should be approached only from a standpoint of the purest patriotism and national pride, Col. Burland said, adding the suggestion that there would be a great saving of time during the session and money to the country if members of parliament should be required to try an examination on any subject they wished to discuss in the house with 50 per cent required for a pass, 75 per cent. being allowed for knowledge of the subject and 25 per cent. for political exigencies.

Aylesworth Predicts Election.
(By Daily News Leased Wire.)

TORONTO, Feb. 9.—The annual meeting of the Centre York Liberal association on Saturday brought with it much discussion of the present political situation in regard to the naval bill. It is said Sir Allan Aylesworth predicted that the navy bill would ultimately go to the country, and further expressed his opinion that it might result in a change of government. He considered it probable that the Dominion might be brought face to face with another general election within three or four months.

When the matter of a Liberal candidate for the riding came before the meeting the name of H. H. Dewart, K.C., was the first suggested, but he refused the nomination.

Fruitgrowers May Buy Doukhobors Jam Factory

Whether the Kootenay Fruit Growers union shall take steps toward the purchase of the Kootenay-Columbia Jam factory at Nelson will be the subject of discussion at a special meeting of the directors of the fruit growers on Feb. 18 at 11 o'clock in the morning at the board of trade rooms.

This factory is owned by the Doukhobors and it is understood that that community has set a price at which the business would be sold to the Fruit Growers association.

At a general meeting of the association on the afternoon of the same day the central agency fruit marketing idea will be discussed. Ald. James Johnstone, of Nelson, and A. T. Davis of Mirror Lake will speak at the meeting. It will be open to the public.

Profit Good On Nelson Lots; New Block Planned

Making a profit of $2,000 in a few months W. C. Wells has sold to a syndicate represented by T. A. Robley of the British Columbia United Agencies, the two 30-ft. lots adjoining the Hume hotel on Vernon street, for $4500.

It is with the object of building a modern four-storey apartment block that the lots have been purchased by the syndicate, Mr. Wells stated last night. The block is to be of reinforced concrete and brick and equipped with all modern requirements.

"The fact that I purchased this property a few months ago for $2500 is an indication of the rapid rise which is taking place in the value of Nelson real estate," remarked Mr. Wells last night. "The new building which it is proposed to construct will be an important addition to the improvements made in Nelson during the present year."

"A TRIUMPH" IN TEA QUALITY

"SALADA"

PURE, CLEANLY PREPARED AND DELICIOUS

BLACK, MIXED or NATURAL GREEN

Free Samples mailed on enquiry. Address: "SALADA," Toronto.

BOOKSTORE NEWS

Leather Goods

SEE OUR WINDOW FOR SPECIAL VALUES. EVERYTHING TICKETED IN PLAIN FIGURES.

Sleighs

BOYS' AND GIRLS' SLEDS 33 1-3 OFF REGULAR PRICES. SIX ONLY, AMERICAN BOBS. REGULAR $4.00, FOR $2.35.

Copyright Fiction

ONE BIG BARGAIN TABLE OF BEST AUTHORS AT 25c.

Valentines Valentines Valentines

Canada Drug & Book Co. Ltd.

Phone 81 Nelson's Pioneer Drug Store P.O. Box 502

Agents for the Remington Typewriter :: Mail Orders a Specialty

10 per Cent. Investment

WE HAVE FOR SALE TWO HOUSES (SEMI-DETACHED), SITUATE CLOSE IN, ON TWO LOTS, CORNER PROPERTY:

Revenue at present, per annum $480.00
Expenses, per annum $130.00

Balance to Owner $350.00

Being 10 per cent. on Investment.

PRICE $3,500. $500 CASH AND $250 EVERY 6 MONTHS.

Each House contains 3 Bedrooms and all Modern Conveniences.

THIS WILL BEAR THE CLOSEST INVESTIGATION.

Shaw & Appleyard

BOX 626. ROOM 10 K.W.C. BLOCK.

Going to Build?

Is it a wood shed, a chicken house, an alteration or addition to the house; perhaps it is a new house.

Everything you'll want from roof to floor in rough or finished lumber we can supply you with.

Well seasoned pine, fir and cedar. Cut in our own mills.
Slowly dried by nature in our yards.
Our experts will advise you free. No obligation.
Write, phone or call.

Dominion Sawmills & Lumber, Ltd.

LATE YALE-COLUMBIA LUMBER CO.

PHONE 15. P. O. BOX 1068

The Nelson Iron Works, Limited

ENGINEERS AND FOUNDERS.
MINING AND SAWMILL MACHINERY OF ALL KINDS.
ORE CARS, MINING STEEL, STAMP MILL SHOES AND DIES.
SHAFTING, BEARINGS, WOOD AND IRON PULLEYS AND GENERAL SUPPLIES.
CASTINGS OF ALL KINDS.
WE CAN SUPPLY YOU WITH WHAT YOU WANT AT REASONABLE PRICES.

NELSON, B. C.

Most Important City in the Interior

ROSEMONT—Nelson's Beautiful West End Suburb—Direct from Owners at first cost. Building lots from $125. Sound investment. Write or call for particulars.

BAKER STREET BUSINESS PROPERTY—Get in now and make some money. We have two snaps at $300 per foot frontage.

ORCHARD HOME WITH LAKE FRONTAGE Ten Acres, 700 Apple Trees, 25 Plum, Pear, Peach, Cherry. Charming House among trees on lake front; six rooms, bath, verandah back and front. Price $8,500. We have another bargain at $4,500

McQuarrie & Robertson
General Brokers

TRANSMUTATION OF METALS IN SIGHT

British Scientists Produce Matter From Energy—Atomic Theory Exposed—Momentous Discovery

(By Daily News Leased Wire.)

LONDON, Feb. 9.—The keenest interest has been aroused in the scientific world by the reports of the birth of an atom made to the chemical society by Ramsay, Collie and Patterson. If further experiments confirm this, it is possible that the creation of matter spontaneous with the birth of an element like helium or neon will be fundamentally more important than the spontaneous birth of life.

Prof. Smith Ellis' declaration that the papers of Ramsay, Collie and Patterson are momentous and that they possess greater interest than any hitherto brought before the chemical society, is regarded as specially significant, because he is known as a cautious chemist and it was among chemists that the largest amount of skepticism over Ramsay's previous experiments was manifested.

Prof. Ramsay tonight made the following statement:

"For several years I have used a half gram of radium bromide loaned me by the Royal Academy of Vienna. With that I thought that I had succeeded in transplanting copper into litheum and silicon, titanium, zirconium and thorium into carbon. More recently I obtained neon from water.

"Now radium contains an enormous amount of energy in concentrated form. In order to see whether some other source of energy could not be found and achieve the same results, I investigated the contents of an X-ray bulb given me by a medical friend. These bulbs were found to contain traces of gas helium, the existence of which could not be explained. Prof. Collie was simultaneously experimenting with a home-made X-ray, but in which cathode rays were employed as a source of energy. Prof. Patterson pursued a similar course of investigation quite independently and without knowing Collie's work. Prof. Collie was very skeptical at first, but ultimately they both came to the same conclusion that if cathode rays are passed through pure hydrogen gas in a certain manner there would be present in the hydrogen tube considerable quantities of neon, one of the rarer elements of the atmosphere and by some change of conditions the element is substituted for neon.

"Inasmuch as there is certainly no helium or neon in the bulbs, and as the possibility of their entrance from the outside air which contains them was excluded by carefully devised experiments, the only conclusion which can be drawn is that these elements are the product of some action going on in the bulbs.

"(1). Either the transmutation of aluminum cathode or of one of the numerous elements present in the glass into neon and helium, or (2) that hydrogen is thus converted into both of these cases, or (3) that electricity itself in the form of electrons give rise to the birth of these elements, or in short, either the transmutation of one element into another of the creation of an element from electricity.

"This points the way for a change of one form of matter supposed to be capable of it, into another."

"Does it mean, for instance, you will be able to change lead into gold?" Ramsay was asked.

"I do not know," was the reply.

"I might mean that, but the cost would probably be too great to make it worth while. The importance of the discovery is that we have deciphered another line in the book of nature and opened the door to further discoveries. There may be commercial consequences, and probably will be, but they are not the concern of the scientific investigator. We are on the threshhold of an entirely new departure in scientific investigations. One of the discoveries is that this is within the reach of anyone who can command a battery and coil to repeat the experiment. Formerly only those who had large stores of radium could attempt anything of the kind."

Prof. J. Norman Collie said:

"Yes, we have finally conceived the transmutation of elements, and also have accomplished it artificially. We have now reached a stage whence I am able to say it will be possible to transmute an element provided we are able to generate sufficient energy.

"It is very likely now that the future will see the dream of the ancient chemists fulfilled. The invention of the atomic theory killed their speculations, but now we shall be obliged to discard the atomic theory.

"The discoveries of Patterson and myself arose out of isolated experiments of mine last summer, when I found that fluorspar from Iceland gave off helium. As a result of this I experimented by passing an electric discharge through hydrogen and found that helium and neon, gases only found in the hottest stars, were produced.

"My object during many months has been to prove that helium and neon could not be present through any extraneous means. That is now proved beyond doubt, showing that either hydrogen is transmuted into helium and neon or that those gases were created by electricity from immaterial ether, thus evolving matter from energy.

"The great point of discovery is that it has been attained by artificial means, while Ramsay's results are describable as coming from the natural action of radium.

"We owe the greatest debt to Sir William, both on account of his discoveries and of the apparatus he invented, all our work being consequent to his.

"What our next steps will be or what direction our researches will now take, it is impossible for me to say. We are just on the fringe of the subject. Where it will lead nobody is able to guess."

BRITISH TRADE GOOD

(By Daily News Leased Wire.)

LONDON, Feb. 9.—British trade returns for January show an increase of $52,000,000 as compared with January, 1912. How good this is can better be realized by the fact that trade in January in 1912 was in turn $40,000,000 greater than in January 1911.

STRASSBURG JOKE WAS COMPLETE

All Germany Laughs at Success of Hoax—Perpetrator Arrested—Is ex-Army Man

(By Daily News Leased Wire.)

BERLIN, Feb. 9.—All Germany is laughing homerically over the full dress parade of the Strassburg garrison, on the strength of a bogus telegram announcing a visit by the kaiser. The "Kopenick Cobbler" has been outdone. Every despatch from Strassburg adds amusing details.

The perpetrator of the hoax turns out to be an ex-sergeant, 25 years of age. He was recently discharged from the colors on account of alleged defalcations. He escaped punishment on the ground that he was mentally deficient, but he objected to being publicly branded as feeble-minded and bragged that it would not be long before he performed a feat which would show his superiors that he was still capable of wondrous things.

Accounts differ regarding the exact manner in which he carried out the hoax. Several versions allege that the telegram was delivered by Wolter himself, disguised as a telegraph messenger, at the headquarters of the military governor of Strassburg. It is added that it was in cipher. Other versions say that it was an open message and simply read:

"Arrived at 12 o'clock. Am coming by motor car and proceeding to the Polygon parade grounds. The entire garrison is to be alarmed.

(Signed) "WILHELM."

The effect of the message was electric. Sublimely oblivious to the fact that the kaiser was at that moment at Konigsberg, 1000 miles away, Gen. Baron von Egloffstein, the military governor of Strassburg, acted with the utmost alacrity. Fife and drum corps were sent scurrying through the streets to sound the alarm in order that all citizens and soldiers on leave might hurry back to the barracks with all possible speed. Prince Oscar of Prussia, the kaiser's fifth son, who is a student at the Strassburg university, was caught in the midst of a noonday luncheon. In the meantime tearful scenes were taking place in hundreds of Strassburg homes. The populace were seized with fear that mobilization had been ordered and that war was imminent and the sobs of women and children mingled with the clatter of men and horses hurrying to headquarters.

Scarcely two hours after the bogus order had arrived, the entire garrison was assembled at the Polygon. The troops numbered 18,000, exactly half an army corps, and their bayonets, rifles and lances shone brilliantly in the midday sun.

The event was made still more impressive by the appearance overhead of the new Zeppelin army airship to participate in the parade. As the kaiser, who is seldom late, failed to arrive at noon, a rumor presently spread that his majesty was in the airship and would land from it.

After the garrison and a throng of between 20,000 and 30,000 spectators had waited on the field until 2 o'clock a council of war was held between the military governor, the viceroy of Alsace-Lorraine, Count Wedel, Prince Joachim of Prussia and the chief of police of Strassburg, and it was decided that the chief of police should hurry back to town, a distance of two and a half miles, in a motor car, and ask Berlin by telephone if any light could be thrown upon the mysterious non-appearance of the kaiser.

Word came back that his majesty, so far from being in Alsace-Lorraine, or intending to be there, was at the opposite corner of the empire at Konigsberg.

When the chief of police returned to the Polygon with the information it finally dawned on the military authorities that somebody had been fooled. The military governor then ordered the garrison to execute some minor parade movements and the troops afterwards marched home.

Among the spectators was the man Wolter, who caused the parade to be held. He said last night after his arrest that he watched the march out and back. He was evidently pleased with his day's work. He will probably be sent to an asylum. If tried, he can be convicted on a number of indictments, ranging from lese majeste to forgery.

The "Berlinger Morgen Post" recalls the fact that the kaiser himself on a bitterly cold January day in 1893, alarmed the same Strassburg garrison when on the way to Karlsruhe. He suddenly ordered the train to proceed to Strassburg and cautioned the station master at Appenweir, where the trains course was diverted, that under no circumstances was he to inform Strassburg of his plans.

Arriving at Strassburg, the kaiser and his suite mounted their horses, carried on the special, and rode unrecognized through the street. Hailing the first soldier he met, an infantry recruit, the kaiser asked: "Do you know me?"

"At your service your majesty," replied the frightened private.

"Then show me the way to the main guard house."

The soldier conducted the imperial party to the guardhouse where the kaiser forthwith ordered the garrison to be called out. Within a minute the streets resounded with the roll call and half an hour later the first of the regiments was on its way to the Polygon ground where the kaiser reviewed the troops. He then returned to the train and proceeded to Karlsruhe.

The soldier who guided the kaiser to the guard house caught cold as a result of becoming overheated in his haste and died a few days later of pneumonia. The kaiser, hearing of the tragedy, sent a beautiful wreath to the soldier's grave.

GALLANT CAPTAIN HAS WIFE; CANNOT MARRY HEIRESS

(By Daily News Leased Wire.)

SAN FRANCISCO, Cal., Feb. 9.—Recently the engagement was announced of Elizabeth Modini Wood of Los Angeles, the greatest heiress on the Pacific coast, to Captain J. Campbell Besley, English champion polo player and soldier of fortune, who formed one of the British teams that was defeated last year by the Burlingame team. Now comes the announcement that the engagement is broken because Miss Woods' uncle discovered that Besley has a wife in San Francisco from whom he has not been legally divorced.

It seems Mrs. Besley two years ago secured a divorce for desertion, but she never recorded this decree a year after, as the law provides, so that she still remains the captain's wife.

When Besley was confronted with evidence of his bad faith he tried to brazen it out, but finally admitted the truth of the facts. He will go back to Old Mexico where he has a valuable mine.

Elizabeth Wood, and her sister, Florence, are coheirs of $40,000,000, left by their grandfather, "Old Lumberman" Berry, who owned much real estate in Los Angeles and great ranches. Elizabeth is a beauty of the Spanish type, and has a fine soprano voice.

NEW VICTOR FEBRUARY RECORDS OUT TO-DAY

10-INCH DOUBLE-SIDED RECORDS ARE

90c for the Two Selections.

A hint of what awaits music lovers among the new double-sided Records.—

17238 First Heart Throbs—Orch. Bells—'Cello Obb., Wm. H. Reitz
Good Night Quartet from "Erminie," - Victor Brass Quartette
17244 Beautiful Doll, Good-Bye, - - - American Quartet
My Marguerite, - - - - - Walter J. Van Brunt
120115 Lauder Hits, - - - - - The Imperial Band
Medley of Scottish Songs, - - - The Imperial Band

McCormack Renders a Most Charming Number.--

10-INCH RED SEAL RECORD, PRICE $1.25.

64302 At Dawning, - - - - - John McCormack

Free demonstrations at any of "His Master's Voice" dealers everywhere. Ask for a Free copy of our 300 page Musical Encyclopaedia, listing over 5000 Records.

Berliner Gram-o-phone Company,
Montreal. Limited.

W. G. THOMSON, Bookseller and Stationer,
Local Distributor for Victor Goods

MAY NOT REBUILD PLANT IN CALGARY

Burns May Establish Much Larger Works Ten Miles Away From City

(By Daily News Leaned Wire.)

CALGARY, Alta., Feb. 9.—The decision has been practically arrived at by the P. Burns company, whose meat packing plant was destroyed by fire last month, that the plant will not be rebuilt on the former site in East Calgary, but that a new industry, very much larger than the old, will be established outside the city limits.

The probable site of the proposed new industry will be the Bow valley farm, a tract of 10,000 acres owned by P. Burns, about 10 miles from Calgary.

The tentative plans for the new industry contemplate the establishment of a packing plant several times greater in proportion than the one destroyed, which will employ 1,000 men, and the building of a town which, it is said, will be named for Mr. Burns.

The proposal involves the expenditure of several millions of dollars.

CARGO OF SODIUM CAUSED LOSS OF SHIP

(By Daily News Leased Wire.)

LONDON, Feb. 9.—The story of an unruly cargo that caused the loss of a steamer was told yesterday in the high court in a suit brought by Ingram & Royle of Lambeth, against a French shipping company. The company's steamer Hardy, left the port carrying two tons of metallic sodium, which was inflammable and explosive on contact with water. During the storm the sodium broke away from its lashings and water reaching the case set it on fire. The captain played a hose on the cases which blazed up with a series of explosions. The captain then ordered the whole lot thrown into the sea, but several cases were washed ashore. Then the hold caught on fire, as the flames reached the engine room, and the crew took to the boats after several men, including the captain, had been injured.

As a result of the explosion the ship broke her back and foundered. Judgment was given for the plaintiffs in $6,840.

BERNARD SHAW BLAMES SPEAKER

(By Daily News Leased Wire.)

LONDON, Feb. 9.—George Bernard Shaw, in excusing himself from attending a large suffragette meeting vigorously expressed himself on Speaker Lowthers' action in killing the women suffrage bill in the house of commons. Shaw wrote:

"I shall not meddle with the meeting; it had better be left to the women. Besides the line that will be taken is denunciation of the government for a breach of faith that probably was preconcerted, and that is not in my line.

"I should concentrate the attack on the speaker, accusing him not only of great partiality but of concealing his trump card from the government until the last moment of the game, so as to discredit them and defeat the women at one play.

"You people," Shaw concluded, "will hit out all over the place at everybody except the speaker, who will escape while you are pummeling Asquith."

Have You Ever Heard a Good Talking Machine?

IF NOT, YOU HAVE THE OPPORTUNITY NOW.

We carry the largest stock of Machines and Records between Calgary, Alta., and Vancouver, B.C.

The very latest styles in VICTROLAS are on display at the VICTOR DEPARTMENT in our store.

Most people are astonished upon hearing this wonderful instrument, as it reproduces the voice to perfection.

If you will give us a call we will be very glad to demonstrate these different types.

HEARING IS BELIEVING.

SEND US YOUR ORDERS FOR RECORDS.

MASON & RISCH PIANO MFG'RS

407 BAKER STREET, NELSON, B. C.

SPEAKS OF PORT NELSON

(By Daily News Leased Wire.)

WINNIPEG, Feb. 9.—H. T. Hazen, government engineer in charge of the Hudson Bay railway terminal at Port Nelson, arrived in Winnipeg on Friday having completed the journey of 700 miles from the mouth of the Nelson river traveling by dog train, in four weeks. It is believed that upon Mr. Hazens' report to the minister of railways, will depend the government's decision in the matter of the location of the Hudson Bay port. Although refusing to divulge information which might be construed into an expression of opinion as to the respective merits of Fort Churchill and Port Nelson, Mr. Hazen made no objection to answering certain questions put to him about Port Nelson, where he has made his headquarters for the past eight months.

"There is no real harbor at Port Nelson," said Mr. Hazen, "but by constructing breakwaters, anchorage for vessels could be made in the mouth of the Nelson river. When I left my camp about a month ago the river channel was free of ice for a distance of 20 miles from the mouth. This is due to the strong wind which sweeps from the bay. There is one difficulty in connection with the building of a harbor at Port Nelson and that is the transportation of material. Even the lumber required for the work must be brought in from the outside because there is no standing timber of any value in the vicinity. The cost of transportation of material and supplies by land would be prohibitive. It therefore follows that they would have to be brought in by boat through Hudson Straits."

Mr. Hazen was unable to states when work would be commenced on Port Nelson harbor, but estimated the length of time for the completion of the work at two years. He said that he had no information as to the cost of the work.

"I CAN'T QUIT"

Is the cry of the Drinking Man—Neal Treatment is the Help He Needs

Ethical aid which takes away liquor appetite—Given at the Neal Institute.

THE NEAL INSTITUTE
Cranbrook, B. C.
Box 325. Phone 273

JAPANESE MINISTER HAS PLATFORM

(By Daily News Leased Wire.)

TOKIO, Feb. 9.—Prince Taksura, the premier, whose ministry received a vote of censure in the diet on Feb. 5, issued a manifesto today over his own name embodying the platform of the constitutional unionists. This is based on close observations of the constitution and promises to maintain the widest liberties and rights of the people and to preserve the national strength and to promote international amity and insure peace.

Kootenay's Greatest Housefurnishing Store

Practically all our lines of Furniture, Carpets, Rugs, Linoleums and Furnishings will be crowded out under pressure of extremely low prices during the next three weeks. All our old customers and as many new customers in Nelson and surrounding districts will be many dollars better off. If you need anything in reliable and most substantial furniture and furnishings, can you afford to miss this opportunity of a saving of 25 to 50 per cent., which means if you have a new house to furnish which ordinarily would cost you $500, it would only cost you $375, and so on proportionately. If you need one piece of furniture or anything in housefurnishings, see what a saving can be made.

Dining Chairs

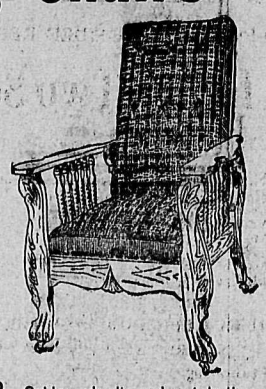

IN SETS OF FIVE CHAIRS AND ONE ARM

Early English leather, slip pad seat, Regular price $72.00. Sale price $58.00

Fumed oak leather, slip pad seat. Regular price $60.00. Sale price $47.75

Fumed oak, leather seat, Regular price $38.00, Sale price $31.00

Golden oak, slip pad seat, leather Regular price $45.00 Sale price $36.00

Golden or fumed, leather seat. Reg. price $35.00. Sale price $28.00

Golden or fumed leather seat. Regular price $30.00 Sale price $23.75

Early English or golden plain. Regular price $16.50. Sale price $13.25

Buffets

BUFFETS

Regular price, fumed $85.00. Sale price $69.00

Regular price, golden $90.00. Sale price $72.00

Regular price, combination China cabinet and buffet, $80.00. Sale price $64.00

Regular price, golden $60.00. Sale price $47.75

Regular price, early English, $65.00. Sale price $51.75

Regular price, golden $45.00. Sale price $36.00

Regular price, satin walnut $42.50. Sale price $35.00

Regular price early English $36.00 Sale price $29.00

Carpets, Rugs and Squares

WILTON IN ALL QUALITIES

9x12—Regular price $60.00. Sale price $45.00

9x10-6—Regular price $50.00. Sale price $37.50

6-9x9—Regular price $35.00. Sale price $26.25

4-6x7-6—Regular price $16.50. Sale price $12.50

AXMINSTER SQUARES

9x12—Regular price $50.00. Sale price $37.50

9x10-6—Regular price $40.00. Sale price $30.00

9x6-9—Regular price $24.00. Sale price $18.00

BRUSSELS SQUARES

9x12—Regular price, best quality, $38.00. Sale price $28.50

9x12—Regular price $28.00. Sale price $21.50

9x10-6—Regular price $25.00. Sale price $18.75

9x12—Regular price $22.00. Sale price $17.00

9x9—Regular price $18.50. Sale price $14.00

TAPESTRY SQUARES

9x12—Regular price $22.00. Sale price $17.00

9x10-6—Regular price $20.00. Sale price $15.75

9x9—Regular price $17.00. Sale price $12.75

9x10-6—Regular price $14.50. Sale price $10.50

TAPESTRY CARPETS

Regular price $1 per yard. Sale price ..... $ .80

Regular price 90c per yard. Sale price ..... .75

Regular price 75c per yard. Sale price ..... .60

Regular price 60c per yard. Sale price ..... .45

INGRAIN CARPETS—1 YD. WIDE

Regular price $1.25. Sale price.. $ .95

Regular price $1.00. Sale price.. .75

Regular price 75c. Sale price.. .60

Regular price 60c. Sale price.. .45

BRUSSELS CARPET

Regular price $2.25. Sale price $1.70

Very Best Quality

Regular price $1.90. Sale price.. 1.40

Regular price $1.75. Sale price.. 1.30

Regular price $1.55. Sale price.. 1.20

WILTON CARPETS

Regular price $3.00 Sale price.. $ 2.40

Regular price $2.75. Sale price.. 2.10

Regular price $2.50. Sale price.. 1.90

Wicker Baby Carriages

Regular price $32.00. Sale price $24.00

Regular price $30.00. Sale price $22.50

Regular price $28.00. Sale price $21.00

Regular price $24.00. Sale price $18.00

Regular price $22.00. Sale price $16.50

Regular price $20.00 Sale price $15.00

Regular price $16.50. Sale price $12.50

Regular price $15.00. Sale price $11.75

Standard Furniture Company

Complete House Furnishers Funeral Directors

NELSON, B. C.

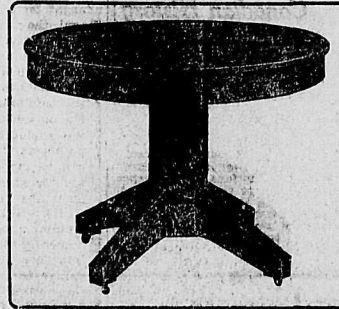

Extension Tables

Oak Pedestal Ext. Table, 8 ft. Reg. price $55.00. Sale price $43.75

Oak Pedestal, 6 ft. Regular price $46.50. Sale price..... $37.50

Oak Pedestal, 6 ft. Regular price $38.00. Sale price $30.50

Oak Pedestal, 6 ft. Regular price $25.00. Sale price $19.50

Other styles of tables range in price from ..... $9.00 to $20.00

We have all the different finishes.

News of Sport

QUEBEC HAS FIRST MORTGAGE ON CUP

Ottawa Does Not Like Seven-Man Team—Play Poorest of This Season

(By Daily News Leased Wire.)

OTTAWA, Feb. 9.—Ottawa said farewell yesterday to seven-man hockey when Quebec defeated them yesterday by 4-1 and thus got both arms around the Stanley cup. It was the poorest exhibition of hockey seen here this season. The teams played seven men and the ice was fast, but at no time was the exhibition good.

Quebec was quieted down in the first period, during which Ottawa threw many chances away by poor shooting, but Joe Hall's bulldogs came back with a rush in the second session and played Ottawa to a standstill. It was one all at the end of the first, 3-1 for Quebec at the close of the second and 4-1 at full time. A few minutes after the start of the third Quebec cinched the game when Joe Hall and Tommy Smith netted the fifth goal. Thereafter they tried to show up Ottawa and made a burlesque of the game. The teams roughed it up and the crowd began to yell "Get Hall." The latter on one occasion skated down the east side of the rink, stopped with the puck in his possession, put his hand to the side of his face and, at his would-be annoyer, said: "Why don't you come down here on the ice and get Hall yourself?"

Lineup: Quebec.	Position.	Ottawa.
Moran	Goal.	Lesauer
Hall	Point.	Shore
Mummery	Cover.	Merrill
Craford	Rover.	Lake
Malone	Centre.	Ronan
Marks	Wing.	Broadbent
Smith	Wing.	Darragh

WANDERERS BLOW UP; INDIANS WIN

Governor-General Witnesses Match—Return to Popular Six-Man Game—Rough Work Frequent.

(By Daily News Leased Wire.)

MONTREAL, Feb. 9.—For the first time in the history of professional hockey in Montreal two National Hockey association teams played before royalty in a strenuous game at the arena on Saturday night. The match witnessed by his royal highness the Duke of Connaught, governor-general of Canada, was between the Wanderers and Tecumsehs. The royal party occupied a box directly at the back of the timbers, and showed great interest.

Another form somersault was taken when the Wanderers blew up and were defeated in a furious game by the Tecumsehs with a score of 7-3. The local team never had a chance to beat the Indians, who assumed the lead in the first round and although the Wanderers tied the score before the end of the first 20 minutes the visitors were to the front again in the next session and held their lead to the end. The Indians never showed to better advantage, while the majority of the Wanderers' players seemed to be off color and were outplayed all along the line.

The game was marked at times with unnecessary roughness, and Ross was ruled off in the final period. He was replaced by Atkinson, the recent acquisition from Ottawa. Had this change been made earlier in the match matters might have been reversed, as Atkinson was an improvement on the local defence.

Much to the surprise of the 6,000 who turned out to witness the match six-man hockey was played. This was brought about by Ottawa agreeing to allow Tecumsehs and Wanderers to play with six men a side pending the outcome of the meeting to be held on Tuesday. Return to the more popular style of game was a pronounced improvement over the two previous matches played here. The line-up:

Wanderers.	Position.	Tecumsehs.
Boyes	Goal.	Nicholson
Ross	Point.	H. McNamara
S. Cleghorn	Cover.	G. McNamara
Roberts	Right wing.	Throop
Hyland	Centre.	Gau'
O. Cleghorn	Left wing.	Vair

Y.M.C.A. TEAMS WIN BOTH HOCKEY GAMES

The Y.M.C.A. junior hockey team met and defeated the Rossland junior aggregation by the score of three goals to nothing on Saturday afternoon. The game was fast and hotly contested.

The Y.M.C.A. intermediate team also won, taking another game from the Bankers. The score was three goals to one.

SNATCH VICTORY FROM CANADIENS

Toronto Fans Think Seven-Man Rule Is Not Too Bad—Crowd Excited.

(By Daily News Leased Wire.)

TORONTO, Feb. 9.—Notching two goals in the last eight minutes of play, Toronto snatched a 5-3 victory from the Canadiens in a National Hockey association fixture at the arena on Saturday night. The game was played under the seven-man rule. The large crowd, which numbered nearly 4,000, was in a frenzy of excitement throughout the contest, due to the closeness of the score. It was expected by many that Saturday's National Hockey association games would be played under the "bobtailed" rules, due to the objection of the majority of the teams and spectators to the seven-man style. However, after viewing Saturday's game there are a large number of fans who have been convinced that with a little more practice in passing and team work, the seven-man style is the best. Canadiens showed more speed than Torontos, but the stick-to-itiveness of the local forwards gave them little chance to shoot at close range. Most of their shots were from outside the defence, but they were bulletlike. They also did good work in checking back, especially Pitre and Don Smith.

Toronto: Goal, Holmes; point, Marshall; cover, Cameron; rover, McGiffen; centre, Wilson; left wing, Neighbor; right wing, Davidson.

Canadiens: Goal, Vezina; point, Dubeau; cover, Laviolette; rover, Smith; centre, Lalonde; left wing, Berlanquette; right wing, Pitre.

Referee: Harvey, Pulford; judge of play, Dr. W. G. Wood.

PAYS TRIBUTE TO ROSSLAND PEOPLE

Dr. Vigneux Says Fernie Team Beat Nelson Fair and Square—Big Game Here Thursday

"The people of Rossland treated us well and we have no kick to make because we lost the two games we played against Fernie. The Crows Nest team is a splendid aggregation, the boys are good sports, and beat us fair and square."

So declared Dr. M. J. Vigneux, manager of the Nelson hockey team, champions of West Kootenay, speaking last night of the carnival games at the Golden city.

"I think that we probably had a little the better of the play against the Fernie septet but we couldn't make the net as frequently as the East Kootenay boys," he continued.

Next Thursday Fernie will meet Nelson in an exhibition game, which Dr. Vigneux believes will be by far the fastest and best hockey contest of the season, at the local rink. Last time Fernie played Nelson here the home team won, but the doctor points out that the visitors on that occasion were short one of their strong men and he looks for a still better match on Thursday night.

"Our boys by that time will have had about a week's rest and should be in the best of condition, while, as I have pointed out, the Fernie team is likely to be stronger than at the last game here. We expect to win as the Nelson team has not been beaten on its own ice this season and we don't want this record smashed. But its going to be the hockey tussle of the season."

A band, it has been arranged, will play before the match and during the intervals and will continue its selections after the game when the rink will be opened to skaters.

In connection with the Rossland carnival, Dr. Vigneux mentioned that the Golden city hockey club gave the visiting hockey players an enjoyable banquet at the close of the series of games. This was attended by a large number of players.

WEYBURN SCHOLARS WIN

(By Daily News Leased Wire.)

WEYBURN, Sask., Feb. 9.—Weyburn beat Saskatoon last night in the home game of the final of the Saskatoon Collegiate Hockey league with a lead of five goals. The final score was 8-3. This means that if Saskatoon hopes to wrest the championship from the Soo line scholars the team will have to go some, as goals count.

FORM INTERNATIONAL NORTHERN BALL LEAGUE

(By Daily News Leased Wire.)

MINNEAPOLIS, Feb. 9.—The new Northern Baseball league, embracing eight clubs, was launched here today. George Barton, a local sporting editor, was elected president. Barton will also act as secretary and treasurer. A schedule will be issued early next month.

Minneapolis and St. Paul will have teams in the league. They will comprise Winnipeg, Port Arthur, Fort William, Duluth, Superior, Grand Forks and the Twin Cities.

Frank L. Taylor represented Winnipeg, Port Arthur and Fort William teams. He is enthusiastic over the outlook for the league and declares that success is certain.

ENGLAND BEATS IRELAND

(By Daily News Leased Wire.)

LONDON, Feb. 9.—The following are Rugby football results in Britain on Saturday:

England beat Ireland, the former getting 15 points and the latter four points.

Oxford university 4, Corinthians 1.
Leicester 0, Swansea, 0.
Llanelly 8, Northampton 0.
Pontypool 15, Gloucester 0.
Northern Union—
Battley 27, Leigh 0.
Bradford 8, Barrow 0.
Coventry 5, Swinton 5.
Dewsbury 21, Keighley 5.
Halifax 5, Huddersfield 26.
Hull 5, Wakefield Trinity 7.
Hunslet 28, York 9.
Oldham 21, Leeds 8.
Runcorn 10, Bramley 5.
Salford 18, Rochdale Hornets 0.
Warrington 5, Widnes 5.
Wigan 11, Broughton Rangers 2.

PLAN DOG RACES FOR SATURDAY

Winter Sports Club Arranges Events for Children and Their Speedy Canines

Dog sleigh races for children and their animals will be held next Saturday afternoon on Vernon street, for the first events of the season. The sports will be under the auspices of the Nelson Winter Sports club and are being arranged by W. R. Jarvis, George Ferguson and others.

Prizes will be awarded the winners. Children owning speedy dogs or animals which are of the "slow but sure variety," are advised to get them into training in readiness for these races.

CANADIAN CURLERS WIN CHAMPIONSHIP

Canadian Rinks Recapture it From United States Curlers at Winnipeg Bonspiel— Good Score

(By Daily News Leased Wire.)

BOSTON, Feb. 9.—The Gordon medal, possession of which means the curling championship of the United States and Canada, was won by Canada for the fourteenth time in the closing rinks of the international bonspiel at the Boston arena yesterday. The Canadian team scored a total of 176 points to 135 for the United States players.

W. H. G. Hughes, skip of the Caledonia team of Montreal, will have custody of the championship medal for the next year, his rink having scored the greatest number of points. The two days' play was watched by a large delegation of Canadians, who came from Montreal and other cities on special trains.

WALKER TROPHY RETURNS HOME

Carry Off Medal Emblematic of International Honors by Defeating United States Rinks

(By Daily News Leased Wire.)

WINNIPEG, Feb. 9.—Canada this year took possession of the Walker trophy, which was won by the Americans last year, winning by 19 points in a four rink game last night. Gillespie, Moose Jaw, was selected as one of the Canadian rinks, but declined to play, owing to the number of games his rink had gone through without defeat, the rink of Rochon, Thistle, taking his place. The total score was: Canada, 56; America, 39.

BASEBALL MEN IN NEW YORK FOR MEETINGS

(By Daily News Leased Wire.)

NEW YORK, Feb. 9.—Baseball men, magnates, managers and players, gathering for the scheduled meetings of the big leagues which open here tomorrow, reached the city today in numbers and the hotel corridors buzzed with baseball talk tonight. Among the arrivals was August Herrmann, president of the Cincinnati National league club and chairman of the national commission, which is also to hold a session this week, together with John E. Bruce, the commission's secretary. On the way from Chicago is Ban Johnson, president of the American league, who is expected here early tomorrow.

President Lynch of the National league, the third member of the commission, will join his colleagues in the deliberations of the baseball "supreme court" scheduled for tomorrow afternoon. The commission may have to sit more than one day to dispose of the matters demanding its attention. The first of the meetings scheduled is that of the American league, set for tomorrow.

RECORDS BROKEN AT BOSTON ATHLETIC CLUB

(By Daily News Leased Wire.)

BOSTON, Feb. 8.—Two new records were made tonight at the twenty-fourth annual indoor games of the Boston Athletic club. Platt Adams, the Olympic crack member of the New York Athletic club, set a new world's indoor record mark in the three standing jumps event, leaping 34 ft. 9¼ in. The former record was made by R. C. Ewry of the New York Athletic club in 1909 in a leap of 34 ft. 1 in.

The Boston Athletic club relay team in a 1,560 yards match with the Irish-American Athletic club of New York broke the record, their new mark being 3 mins. 7 secs.

Hunter mile, the feature event of the night, which was won by A. R. Kiviat of the Irish-American club, attracted many entries, but dwindled to a dual race between him and Oscar E. Hedlund of the Boston Athletic club. Each man had previously won one leg in the trophy. Hedlund tonight fell while pressing Kiviat closely in the sixth lap, but rising forced him to a speedy finish.

Norman Tabor of Brown raced from scratch through a big field in the mile handicap and won in 4:33 1-5. Harvard defeated Yale in the annual relay race of 3,120 yards, the crimson runners leading the blue at all times. Capper, Harvard's last man, who finished with Morris last year for Yale, was caught in the crowd which swarmed into the enclosure. The time of 7 minutes 12 secs. was within a few seconds of the record.

TO IMPROVE FANCY SKATING.

(By Daily News Leased Wire.)

BOSTON, Feb. 8.—Delegates to the International Skating union of America at the annual meeting here today authorized the president to appoint a committee representing the association in the United States and Canada to consider improvements in fancy skating.

Allen Blanchard of Chicago was elected president. Other officers chosen were: Vice-presidents, Cornelius Fellows, Jr., New York; James A. Taylor, Montreal and James A. Wood Boston; secretary-treasurer, Louis Rubenstein, Montreal. John Hardin Saranac Lake, N. Y., was named as chairman of the racing committee.

BILLY LAUDER DRAWS WITH JOE UVANNI

(By Daily News Leased Wire.)

MEDICINE HAT, Alta., Feb. 9.—Billy Lauder and Joe Uvanni fought 10 rounds to a draw here last night. Uvanni had the advantage of 25 pounds more weight, but his shifter opponent kept away from him.

CYCLE RIDER KILLED

(By Daily News Leased Wire.)

ST. LOUIS, Mo., Feb. 9.—Frederick Windt of East St. Louis was fatally injured and Walden C. Martin of St. Louis, a member of the United States Olympic team, was seriously hurt tonight when their bicycles at the same time left a new saucer shaped track at the Coliseum. Windt died half an hour later in a hospital. Martin sustained fractures on the left leg and left wrist and is in a precarious state.

MENTIONED FOR SENATOR CALLED BY DEATH.

(By Daily News Leased Wire.)

GUELPH, Ont., Feb. 9.—C. Klopfer who was mentioned for one of the Ontario vacancies in the senate, died today. He had been the federal member for South Wellington, but was defeated in 1900 by Hugh Guthrie.

SKATING IS GOOD NOW ON WEST ARM

Crowds Go Nearly to Nine Mile On Ice, Which Is in Splendid Condition.

Large crowds gathered on the ice of the west arm yesterday and enjoyed the ideal weather for open-air skating which prevailed. All the way from the city to nearly Nine Mile point crowds gathered in the sheltered spots away from the wind, on the smooth ice and passed many fleeting hours.

Some skated up the lake as far as Eight Mile and report that the ice is in splendid condition. The ranchers are walking across on the ice at Nine Mile, and ice has already formed almost all the way up to Harrop.

VICTORIAS BEATEN.

(By Daily News Leased Wire.)

BOSTON, Feb. 8.—The Victoria hockey club of Montreal was defeated again tonight by the Pilgrim Athletic club hockey team of this city by a score of 10-4.

QUEBEC PULP BARRED; THIS PROVINCE NOT AFFECTED

(By Daily News Leased Wire.)

WASHINGTON, Feb. 9.—President Taft yesterday denied the right of free entry from Canada into the United States of wood pulp and paper made from the timber of certain crown lands in Quebec, from which the province recently announced it had removed export restrictions. The president sustained the decision of Secretary Macveagh of the treasury that Quebec's action was not sufficient to entitle these products to free importation under the operative clause of the Canada reciprocity agreement which abolished the duty on wood pulp and paper provided Canada did not restrict its exportation in any manner.

This action forestalls the reported plan of four big paper manufacturers of Canada to send a large shipment of paper to this country. Secretary Macveagh found, after an extensive investigation, that Quebec had not actually removed the restrictions on the exportation of the timber grown on the lands involved. It developed that the four companies leasing the lands would certainly not export the wood, but would convert it into paper before sending it to the United States. Quebec, it is declared, refused to remove the restrictions from the other crown lands held by companies which would export timber.

The primary purpose of the law, the secretary and president agreed, was to induce Canada to remove export restrictions so that wood would be freely imported into this country. They challenged the accuracy of Quebec's action. Treasury officials deny that Quebec's case parallels the situation in British Columbia, where timber is given free entry. In that case only one company exports to this country and no restriction is placed on either timber, wood pulp or paper.

SASKATOON TO HAVE LABOR TEMPLE THIS YEAR

(By Daily News Leased Wire.)

SASKATOON, Sask., Feb. 9.—The Saskatoon Labor Temple company has arranged to purchase an $18,000 property adjoining the Auditorium rink here, to erect a labor temple. The building will be started as early as the weather will permit.

Daily News Want Ads 1 Cent a Word.

The Daily News.

Published at Nelson Every Morning Except Sunday, by The News Publishing Company, Limited.

W. G. FOSTER, Editor and Manager.

MONDAY, FEBRUARY 10.

WHY NOT JUSTICE FOR LUMBERMEN?

The annual meeting of the Mountain lumber manufacturers in Nelson on Friday and the banquet which that body tendered the Nelson Board of Trade that evening served to draw attention afresh to the important place which the lumber industry holds in the life of this particular portion of Canada.

Not only, however, does lumbering play an important part in the life of Kootenay and the Boundary, as well as of British Columbia generally, but it is the largest and most important industry of a manufacturing nature in the whole Dominion, employing thousands more men and paying out twice as much in wages than any other.

It is, therefore, an industry that should receive at least a fair measure of justice at the hands of the government, especially in a protectionist country such as Canada avowedly is. Unfortunately for this province particularly this has, up to the present, been denied, and lumbering today enjoys less in the way of tariff protection than any other industry in the country, especially as those engaged in the business have either to buy in a protected market or pay duty—in some cases at a high rate—on everything they import.

The greatest stumbling block to a reasonable measure of protection against the flooding of the country with American lumber at slaughter prices is the attitude of the prairie farmer. This attitude has undoubtedly deterred the government from rendering justice to the lumbering interests of the country, east and central as well as west. Surely the prairie farmer is not so self-engrossed as to deny an important industry the right to exist. Surely if the matter were strongly placed before the farmers of the prairies they would realize the position and the government would be left free to render a measure of justice which is surely required and to which the lumbermen are in every way entitled.

MR. ANSTIE HONORED.

Mr. W. A. Anstie is receiving the congratulations of his many friends and particularly of those engaged in the lumber industry, in the honor which the Mountain Lumber Manufacturers' association conferred upon him on Friday in electing him president of the organization, following his resignation of the position of secretary which he has held for over five years. The action of the association is the best tribute to his work for which Mr. Anstie could possibly hope. It constitutes an honor that seldom falls to a man occupying a position so difficult and trying as that of secretary of the Mountain Lumber Manufacturers' association.

The high state of organization in which the association today finds itself and the strong position which it occupies is due to a very large extent to Mr. Anstie's efforts as secretary. That his energies on behalf of the association as president will be equally successful, during his term of office can be taken for granted. The Mountain Lumbermen's association is to be congratulated upon being able to retain Mr. Anstie's services as is Mr Anstie on the honor which he has received at the hands of its members.

What the Press Is Saying

Nothing New Under the Sun.

It having been discovered that the palace of the Caesars had elevators, we may now expect to learn that the contest between Caesar and Pompey was at bottom due to a disagreement over the awarding of a telephone franchise.—New York Evening Post.

Now Will They Be Good?

A new name has been invented for the more dangerous element among the militant suffragettes. They are called Bashibazoukesses. What have the Bashibazouks been doing now?—Victoria Times.

How Money Runs.

Money runs away a sight easier than water. It beats mercury for getting away. About the only way you're dead sure to keep it and get the best out of it is to spend it properly, and then it comes back in a hurry. If you keep on doing this right along, you'll likely get more money than you want and have to give it away like Carnegie and Rockefeller. But most generally that don't happen, specially if your conscience is working right.—Port Perry Star.

Why Not Raise Them Here?

According to the Monetary Times, Canadian dealers have imported into Canada 150 cars of eggs this season, representing nearly 2,000,000 dozen, upon which a duty of three cents per dozen was paid, equal to $60,000. The farmers and poultry keepers have a great leeway to make up in this matter. Canada ought not to need to go outside her borders for eggs.—Medicine Hat Call.

Cold Storage

"Did you read about the man who drank shellac varnish, supposing it to be a highball?"

"Yes, and the poor fellow never saw his finish."

"Never write letters, young man, that you'll regret in after life."

"You speak as from experience?"

"I do. In early correspondence with her who is now my wife I signed myself, 'Your obedient servant.'"

"Working hard?" queried the smart chap.

"No," answered the baker, "I'm loafing."

"Did your uncle mention you in his will?"

"Just barely—it read: 'To my nephew, John, I bequeath nothing.'"

He had just arrived in Colorado Springs, and presuming his neighbor on the sanitarium piazza to be a fellow invalid, he opened conversation with him along the most natural lines.

"And is the air here," he began, "as good for the health as they say it is?"

"Is it!" exclaimed the other. "Well, now, I should rather say it is! Why, when I first came here I had no strength at all. I couldn't possibly have walked across the piazza. I had hardly a hair on my head, and as for weight, why, you almost could have weighed me on the letter scales in the office there!"

"You don't say! And have you been here long?"

"Uh, huh, some time. You see, I'm the proprietor's son, and I was born here."

"What is the senate doing with appointments now?"

"Turning 'em into disappointments."

This Day in Canadian History

On February 10, 1763, was signed the peace of Paris, by which the King of France renounced "all pretentions which he had hitherto formed or might form" to Nova Scotia or Arcadia, and ceded "in full right Canada with all its dependencies, as well as the island of Cape Breton and all other islands and coasts in the Gulf and River St. Lawrence." Spain received Louisiana from France, but ceded Florida to Great Britain, and all the territory in North America to the left of a line drawn down the middle of the Mississippi was acknowledged British except the town of New Orleans and the island upon which it was built. England was now mistress of the eastern part of North America, from Hudson bay to the Gulf of Mexico, with one seemingly trifling exception. France retained the little islands of St. Pierre and Miquelon, near Newfoundland, as a shelter for her fishermen, to whom were renewed also the privileges of fishing and drying their fish along parts of the shores of Newfoundland. These latter provisions were destined to give much trouble in the future—while some far-sighted Frenchmen pleased themselves with the notion that England's colonies, relieved from fear of France, would soon seek independence.

The Weather

(By Daily News Leased Wire.)

TORONTO, Feb. 9.—The area of high pressure which has for many days covered the western states and provinces is now moving across the great lakes and a pronounced low area is likely to form over the southwestern states. The weather continues very cold throughout the Dominion.

	Min.	Max.
Nelson	7	22
Victoria	30	40
Vancouver	30	40
Edmonton	4	14
Calgary	12	32
Moose Jaw	*4	17
Winnipeg	*18	2
Port Arthur	*16	0
Parry Sound	*2	8
London	5	24
Toronto	14	24
Kingston	4	10
Ottawa	*4	4
Montreal	*6	0
Quebec	*18	8
Halifax	12	20

*Below zero.

MEXICAN REVOLTS CAPTURE CAPITAL

(Continued from page one.)

There will be no more temporizing and we are going to use the iron hand.'

Earlier in the day, shortly after the first outbreak occurred, Senor Madero declared martial law throughout the city and announced that he would ask congress to authorize a suspension of the guarantees throughout the republic.

General Huerta was named as possible commander on account of the wounding of Gen. Villar.

On the belief that the government had scored an early victory Minister Lascuarain, Ernesto Madero, and others of the cabinet embraced one another and congratulated themselves and the president on what they called the new turn of events. Those who have observed affairs closely point out that General Diaz, who escaped being shot summarily following the failure of the Vera Cruz revolt, can now expect no clemency, but must fight to the death.

There is no question that Diaz is straining every fibre to depose Madero and with the large forces at his command both within the city and outside, it is not likely that the present revolt and the rising within the capital will be suppressed easily.

President Madero was asked by the diplomatic corps to say yes or no as to whether he could give protection to foreign residents. He did not answer. The diplomats then sent a message to General Diaz notifying him that they would look to him to give such protection.

After a lull in the fighting the government sent a force to attack the arsenal, but the federals were repulsed with heavy losses by the machine guns, rifles and artillery.

The total number of the dead is estimated at 250. Three Spaniards were killed. An American, E. L. Ramsay, formerly of Galveston, was badly wounded. Stray bullets entered the embassy buildings.

Madero Flees From Palace

(By Daily News Leased Wire.)

MEXICO CITY, Mex., Feb. 10.—President Madero and his ministers left the national palace about 10 o'clock last night. It is believed they have gone to Chapultepec. Gen Huerta has been left in charge of the loyal force in the palace. Gen. Angilee, from Cuerenavaca and Capt. Vasconceles from Chatco have been ordered to the capital.

From his headquarters in the arsenal Diaz sent a message to Madero demanding his resignation and surrender. The president replied declining to accede to this demand.

In replying to the representations of the diplomats Gen. Diaz said he could offer no protection for foreigners. He would have between 20,000 and 30,000 men, he said, including half the mounted police and a large force of artillery, but he could not guarantee any protection. The American embassy is now guarded by 20 Americans, members of the protective association which was formed several months ago. At a late hour last night the city was quiet.

PUNISH NATIVE BAND FOR SLAUGHTERING EUROPEANS

(By Daily News Leased Wire.)

LISBON, Feb. 9.—Advices from Mozambique say that the notorious native chief Napana recently raided the Nampula district of Mozambique, massacring a large number of European settlers. The governor immediately dispatched a punitive expedition of 1,000 men. After a march of nearly 400 miles in the hot sun the expedition came up with the band and completely routed them after five hours' fighting, killing 200 and wounding 500. The Portuguese lost four men killed and 22 wounded. The victory is considered very important, because a new region will be opened for Portuguese development.

SOUTHERN ALBERTA TO BE NEW CATHOLIC DIOCESE

(By Daily News Leased Wire.)

OTTAWA, Feb. 9.—A new Roman Catholic diocese has been created in the west. This was officially announced from the residence of Mgr. Stagni, the papal legate, here tonight. The residence of the new archbishop will be Calgary and the diocese will comprise southern Alberta. The new bishop has not yet been appointed. An announcement to this effect is expected from Rome within a few weeks.

PLAN BIG POWER SCHEME IN SOUTHERN SASKATCHEWAN

(By Daily News Leased Wire.)

ESTEVAN, Sask., Feb. 9.—To utilize the immense coal areas here the board of trade is negotiating with a New York capitalist to form a company for establishing a power plant for distribution of power throughout southern Saskatchewan. Regina will probably co-operate in this big project.

EATON NOT COMING WEST

(By Daily News Leased Wire.)

WINNIPEG, Feb. 9.—In an interview today J. C. Eaton, president of the T. Eaton company, states his company has no intention at present, nor has the matter been considered, of building any stores further west than Winnipeg.

CHAPLIN STRONG FOR FOOD TAXES

Opposes Bonar Law's Policy—Jeopardizes Settlement of Preferential System With Canada.

(By Daily News Leased Wire.)

LONDON, Feb. 9.—Right Hon. Henry Chaplin, who has been ill for the past two months, comes out this morning in opposition to the Conservative leader's policy in the matter of food taxation. Mr. Chaplin writes that he cannot allow it to be thought that he acquiesced in proposals which jeopardize the settlement of a preferential system with Canada in particular. Remarking that the memorialists propose postponing effective preference to the third parliament from now, Mr. Chaplin says:

"Assuming that we win the next election and that Canada is content to wait, can we count upon still being in power after the succeeding general election? Unless we can when are we to deal with effective preference? We are going, in addition, to impose a duty on imported manufactures, the moment we get in, while those on food are to be postponed until another parliament. If we are in earnest about effective preference surely that is rather a dangerous proposal. Once the industrial workers have secured the duties they desire can we reasonably expect them to let us have others afterwards?"

After referring to Bonar Law's Albert hall speech, Mr. Chaplin adds:

"I cannot believe this sudden wholesale abandonment, not on any question of principle, but to all appearance in a panic, on what we all have been preaching for so long about. Our first constructive policy was calculated to appeal to the electors and its abandonment cannot be otherwise than most injurious to the credit and position of the Unionist party."

NORTH ATLANTIC POOL OPENS FIGHT ON C.P.R.

(By Daily News Leased Wire.)

LONDON, Feb. 9.—A Vienna dispatch to the Financial News says the Austro-American shipping company intends running its Canadian liners, not as originally contemplated to St. John and Halifax, the terminals of the Canadian Pacific railway, but to Portland, Maine, the terminal of the Grand Trunk railway, so as to benefit the latter company at the expense of the Canadian Pacific railway. It is stated that the other members of the North Atlantic pool are adopting the same policy.

RAILWAY FIREMAN KILLED

(By Daily News Leased Wire.)

WINNIPEG, Feb. 9.—John Owens of Winnipeg, a fireman, lost his life when a Canadian Pacific railway freight train was derailed near Marquette on Saturday afternoon. Owens, when he saw that an accident was imminent, attempted to jump, but was caught between the tender and the forward part of the locomotive and was so badly injured that death ensued in a short time. The loss to rolling stock was slight, but the track was badly torn up and traffic on the line was delayed for some hours. An inquest will be held tomorrow.

GASOLINE EXPLODED; DAMAGE $100,000

(By Daily News Leased Wire.)

AUBURN, N. Y., Feb. 9.—The explosion of a can of gasoline in the building of the Daily Courier last night started a fire which did damage estimated at $100,000.

DRIVING HIM TO THE GRAVE

"Fruit-a-tives Saved my Life"

NIAGARA FALLS, ONT., JULY 26th, 1911.

"For thirteen years, I was a terrible sufferer from the tortures of Sick Headache, Indigestion, Constipation and Vomiting. I could not retain much food, and this, together with the pain, and headaches, was driving me to the grave.

Then I used "Fruit-a-tives" and almost at once I got relief.

"Fruit-a-tives" stopped the vomiting, relieved the Constipation, toned up the stomach, and gave me the first relief in years. I feel that I owe my life to "Fruit-a-tives" and for the sake of other victims of Indigestion and Headaches, I will allow this statement to be published."

HARRY DICKINSON.

"Fruit-a-tives" is sold by all dealers at 50c a box, 6 for $2.50, trial size, 25c, or sent on receipt of price by Fruit-a-tives Limited, Ottawa.

POLICE PROTECT JAPANESE DIET

Prince Katsura Persuades Emperor to Have Lack of Confidence Resolution Withdrawn—Opposition Split.

(By Daily News Leased Wire.)

TOKIO, Feb. 9.—Intense excitement prevails in political circles in Japan as a result of Prince Katsura's fight for supremacy. His latest coup developed last night and the emperor personally requested Marquis Saoinji to withdraw his resolution of lack of confidence in the government and not to oppose Prince Katsura's work as premier. Marquis Saoinji and several leaders of the constitutional party consented, but some of the irreconcilables, including Yukio Ozaki, ex-mayor of Tokio, have refused, thus splitting the party. The dissolution of the diet which was threatened may be now avoided. This morning the diet buildings were surrounded by a cordon of police for the protection of the members. It is probable that the session will be adjourned for some days.

MAY BRING SCOTT.

(By Daily News Leased Wire.)

WELLINGTON, N. Z., Feb. 9.—The Antarctic steamer Terra Nova arrived on the coast of New Zealand this afternoon. It is believed here that the steamer brings Scott and his party back.

MOVING PICTURE MEN HOLD FIRST CONVENTION

(By Daily News Leased Wire.)

SASKATOON, Feb. 9.—A convention of the Saskatchewan Moving Picture Exhibitors' association will be held here on Sunday next. It is said to be the first convention of moving picture show owners held in Canada.

MAURETANIA BATTERED.

(By Daily News Leased Wire.)

NEW YORK, Feb. 9.—Such a battering as she never before experienced in her scores of ocean voyages was the treatment the seas accorded the liner Mauretania, which ended a tempestuous trip from Liverpool here yesterday. On the trip a steel rail was torn from the forward bulkhead guard and the steel itself twisted and bent inward for a length of more than 36 ft. Plate glass windows half an inch thick were shattered and the overhang of the bridge was ripped off, exposing the wiring of the signalling apparatus and putting some of the signals out of commission.

HUNGER STRIKE AGAIN

(By Daily News Leased Wire.)

DUBLIN, Feb. 9.—The three suffragettes who were sentenced recently to a month's hard labor for an attack on the windows of Dublin castle are now on a hunger strike. Mrs. Hopkins, one of them, is in such a serious condition that she was released today and sent to a hospital.

CANADIAN APPOINTED.

(By Daily News Leased Wire.)

LONDON, Feb. 9.—The king has approved of the appointment of Rev. Prebendary Storrs, vicar of St. Peter's church, Eaton square, to the deanery of Rochester. The new dean was born and educated in Canada, being the son of Rev. John Storrs of Cornwallis, N. S.

VETINARIANS TO ORGANIZE

(By Daily News Leased Wire.)

TORONTO, Feb. 9.—Among the many questions under discussion at the thirty-ninth annual meeting of the Ontario Veterinary association on Saturday was the advisability of the formation of an organization devoted to the interests of veterinarians throughout the Dominion under the name of the Dominion Veterinary association. It was pointed out that such an association would be extremely beneficial in spreading the knowledge obtained by the members as practicing veterinary surgeons, and various other arguments were advanced in its favor.

TORONTO PREACHER TO GET BIG ANNUAL STIPEND

(By Daily News Leased Wire.)

TORONTO, Feb. 9.—Rev. W. A. Cameron, pastor of the Bloor street Baptist church, has been offered the pastorate of Calvary Baptist church, New York. The appointment is regarded as one of the best on the American continent and carries with it a salary of $12,000.

FORMER VICE CONSUL SUICIDE

(By Daily News Leased Wire.)

LONDON, Feb. 9.—Martin Berolsheimer, who was American vice consul here from 1895 to 1897, committed suicide today by shooting. Mr. Berolsheimer recently had been ill and suffered from insomnia. His illness, it is believed, prompted his act.

N. WOLVERTON

Are You Intending to Buy a Ranch?

I HAVE SEVERAL EXCELLENT PROPERTIES WELL WORTH YOUR ATTENTION. I HAVE ALSO SEVERAL GOOD HOUSE PROPERTIES, RANGING FROM $1200.00 TO $5000.00. I CAN OFFER AN EXCEPTIONALLY GOOD HOUSE PROPERTY FOR $1350.00—VERY SMALL CASH PAYMENT AND EASY TERMS. IF YOU ARE WANTING TO BUY A PLACE DON'T MISS THIS.

N. Wolverton

Broker 419½ Baker St., Nelson

Boundary Mining and Exploration Co., Midway, B.C.

Three reasons that make stock in the above worth buying.

(1) We have an abundance of good COAL.
(2) The location for mining and shipping is excellent.
(3) We are in easy reach of a large market.

Assay by E. W. Widdowson, P.A., of Dec. 10th last, sample taken from seam now being worked, gives us a HIGH GRADE BITUMINUS COAL.

POPOFF & CROFTS

Box 547. Phone 466. Agents 315 Baker St., Nelson, B. C.

The Canadian Bank of Commerce

SIR EDMUND WALKER, C. V. O., LL. D., D. C. L., President.

ALEXANDER LAIRD, Gen. Mgr.

Capital $15,000,000
Rest $12,500,000

Place your Securities, Titles, Deeds, Mortgages, Insurance Policies, Wills and other valuables in one of our Safety Deposit Boxes where they will be secure from loss by fire or otherwise. Rentals according to size of box.

Nelson Branch, J. S. Munro, Mgr.

Bank of Montreal

ESTABLISHED 1817

Capital all paid-up $16,000,000
Rest 16,000,000

HEAD OFFICE: MONTREAL

Rt. Hon. Lord Strathcona and Mount Royal, G.C.M.G., Hon. Pres.

R. B. Angus, Esq., President

Sir Edward S. Clouston, Bart., Vice-President

H. V Meredith, Esq., Gen. Manager

Branches in British Columbia

Armstrong, Athalmer, Chilliwack, Cloverdale, Enderby, Greenwood, Hosmer, Kamloops, Kelowna, Merritt, Nelson, New Denver, New Westminster, Nicola, Penticton, Port Alberni, Port Haney, Prince Rupert, Princeton, Rossland, Summerland, Vancouver, Vancouver (Main street), Vernon, Victoria, West Summerland.

Nelson Branch, L. B. DeVeber, Mgr.

JOHN BURNS & SON Contractors and Builders

Nelson Planing Mill, Sash and Door Factory—Factory and Yards, 706-12 Vernon street Doors, Sash, Mouldings in stock and to order. Coast Lath and Shingles. Turned Work and Brackets. Cement, Brick and Lime always in stock. Automatic Knife Grinder—all kinds of grinding done. Store Fronts and Office Fittings, etc., a specialty. Estimates given on stone, brick and all kinds of work. Moving and raising buildings and setting plate glass. Guaranteed against damage. P. O. Box 134. Telephone 178.

THORPE'S DRINKS

TELEPHONE 60

THORPE'S DRY GINGER ALE

Guaranteed Relief from Lameness

If you had recommended the use of a remedy in several hundred instances, and had, in every one of those instances, guaranteed relief and satisfaction or money back; and if you had not been called upon to refund the money in a single instance, nor heard of one in which the remedy had not given absolute satisfaction—would you not have faith in that remedy?

This is the record that has been made by Rexall Rubbing Oil. We have recommended its use to athletes in limbering up stiff muscles and joints—to others suffering from chapped hands—to others who had caught cold in the muscles or were suffering from muscular rheumatism, and to others for sprains and bruises. In each case we guaranteed Rexall Rubbing Oil to relieve, or money back.

Not only did no one ever ask for a return of the money, but scores upon scores of grateful users thanked us for recommending Rexall Rubbing Oil to them. Undoubtedly this will be the case with you. No matter what the cause of your lameness, nor what has brought about the inflammation of the muscles, use Rexall Rubbing Oil. It will relieve you, or your money back. Prices, 25 and 50 cents. Sold in this community only at our store—The Rexall Store—The Poole Drug Co., Ltd.

Attractive Home Series No. 41

A Cement Exterior With Gambrill Roof

DESIGNED BY CHAS. S. SEDGWICK, ARCHITECT.

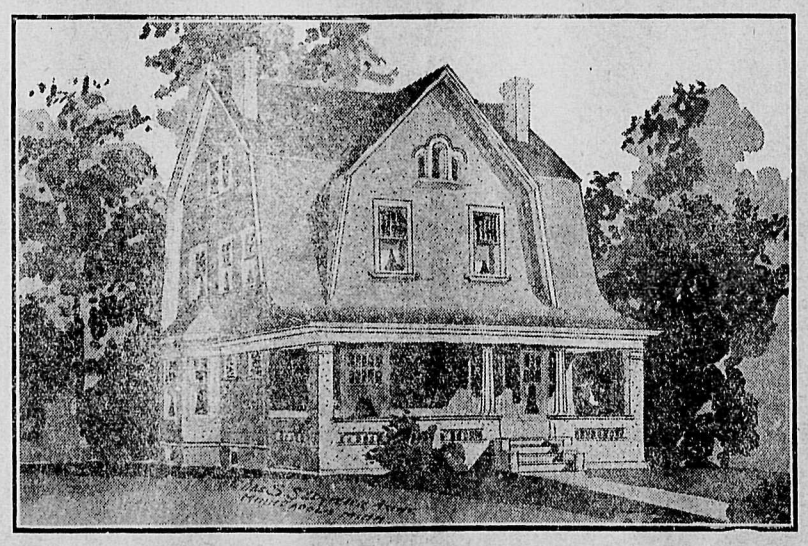

This cement design is 30 ft. in width by 28 ft. in depth over the main part of house, with a 10 foot wide piazza across the front and a liberal porch in the rear. The exterior is designed with a high gambrill roof with front and rear gables, the main roof standing with the broad side towards the street, giving two wide gables at each side. The roof is carried up to good height, affording ample attic space for storage purposes, or rooms may be finished if desired. The exterior is covered with metal lath and cemented with a "pebble dash" finish.

There are four rooms on the main door, a large living room in front with fireplace at the left hand and opening with wide arch into the dining room at the rear, these rooms are liberal in size. At the right of the vestibule entrance is a den or music room, which also has a fireplace and small projected oriel window, making a very pretty room. At the rear on the right hand side is the kitchen and between the kitchen and the den is the main staircase, leading from basement to attic. The floors are of hardwood and the first story is finished in fumed oak and the second story in white enamel with red mahogany doors. There are three good chambers on the second floor and a large bath room with ample clothes closets provided.

This house is compact and economical to build and is strictly up to date in all of its appointments. There is a good basement under the house for heating apparatus, fuel, laundry, etc., and the wall is built of concrete. The exterior cement walls left in the natural gray color of the cement with the trimmings, cornices, piazza columns, etc., painted white or brown to suit the taste of the owner and the roof shingled and stained dark brown.

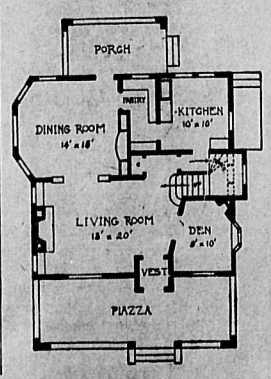

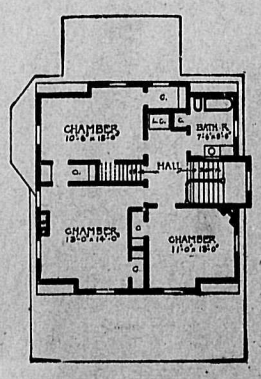

NA-DRU-CO LAXATIVES

Women's commonest ailment—the root of so much of their ill-health—promptly yields to the gentle but certain action of Na-Dru-Co Laxatives.

25c. a box at your druggist's.

NATIONAL DRUG AND CHEMICAL CO. OF CANADA, LIMITED. 161

LUMBERMEN

When your men come in with, "Say, boss, what about a new axe?"

Then you know there's something wrong with that tool. It's wasting your time and money to have the blacksmith keep patching and tinkering with second class tools.

COME TO US

We carry first class tools. They'll help your men do the work quicker and better.

What are you wanting?

AXES — BLOCKS
CHAINS — WEDGES
PEAVYS — HANDLES
CANT HOOKS — COLD SPOTS

SKIDDING TONGS, &c.

Call in on us when in town or phone us now.

Nelson Hardware Co.

Phone 21 Nelson, B. C.

THE BELL TRADING CO.

TEAS

Our 1913 blends are having a run of repeat orders on account the value we are putting into em. We are determined to LEAD TEAS and make the year 1913 record one for our TEA TRADE.

WE BLEND OUR TEAS FOR KOOTENAY WATERS

Our
Economy Blend
ou cannot equal for the money anywhere; 35c or 5 lb. tin $1.65

Our
Empire Blend
onestly saves you 10c a lb.; 40c lb. or 5 lbs. for.....$1.75

Our
1913 Coronation
a tea fit for royalty, but none too good for your afternoon callers; 60c lb. or 3 lb. tin, $1.75; 5 lb. tin....$2.75

Bell Trading Co.
The Up-to-Date Grocers
Phone 56

Grand Central Hotel
OPPOSITE POSTOFFICE
American and European plans
H. H. PITTS, Proprietor

RAND CENTRAL—W. Shields, Spokane; G. Knutson, John Kulsy, Cranbrook; Dan Raskovick, Vancouver; C. R. Simons, J. W. Frame, Jesse Foster, Nelson; George Holland, Blondel; John Fletcher, Revelstoke; Harry Poppleton, Island.

Kootenay Hotel
Two Doors from Postoffice
Vernon Street
Rates $1.00 and $1.25 per day.
Every convenience given to the travelling public. Electric piano and union bar in connection, where the best of wines and liquors are kept.
MRS. MALLETT, Proprietress.

OOTENAY—Emil Jorgenson, Rossland; Patrick Kelley, Patrick Egan, Thomas Cornell, Detroit; O. Konried, Peter Stead.

Nelson House
European Plan
W. A. WARD, Proprietor
CAFE—Open day and night—BAR
Merchants' Lunch 12 to 2
Phone 97 P. O. Box 597

ELSON—J. S. Rohrbach, Mrs. Smith, Slocan; Mr. Lamb, D. C. Cameron, H. Ahlberg, Rossland; J. E. Lutes, Spokane.

Tremont House
Baker Street, Nelson
RANSOME & CAMPBELL
Proprietors
European plan, 50c up
American plan, $1.25 and $1.50
Meals, 35c
Special Rates per Month

EMONT—O. Henry, G. W. Reeves, A. M. P. Johanson, Andrew Larsen, Ainsworth; J. S. Dowd, J. Jackson, M. Hill, Duncan McDonald, Bill McPherson, Spokane; Mrs. Handley, Spokane; Mrs. L. G. Hill, New York; M. O. McDougal, Rossland; W. Popplewell, A. Keynes.

Klondyke Hotel
Vernon Street
Strictly Union House
Headquarters for miners, Smelermen, loggers, railroad men.
Rates, $1.00 per day up
NELSON & JOHNSON, Props.

LONDYKE—Erik Lindquist, Axel Ahlblad, C. Nnueson, G. Wallach, A. Erickson, C. Peterson and wife, Slocan.

Home for the World at $1.00 a day
Lakeview Hotel
Corner Hall and Vernon Streets.
Renovated and refurnished through. Best of wines, liquors and cigars served in the bar by Union bartenders.
NAP. MALLETTE, Prop.

AKEVIEW—Nist Roter, Rossland; L. Gostling, M. Dupping, Ainsworth; Miss Hubert, Grand Forks; John Watson, Taghum; Ralph Harrington, Cobrook; C. Watts, Bond City; George Lynn.

ERBROOKE—C. E. Poulin, city; H. Hill, Ray Porrith, Revelstoke; F. Fry, Slocan; W. Armstrong, Crescent Valley.

When Taking a Vacation

go to the great Halcyon Hot Springs, where you can secure not only rest, but at the same time have the benefit of the best medicinal waters on the continent, unequaled for rheumatism and kindred ailments. The springs are easy of access to travellers and the hotel has been fitted up and is conducted with a view to the maximum of comfort and convenience for guests.

Rates: $12 and $15 per week, or $2 per day and upwards.

Halcyon Hot Springs Sanitarium
WM. BOYD, Proprietor.
Halcyon Arrow Lakes

HOTEL ARRIVALS OF A DAY

The Hume
Table d'Hote and a la Carte

HUME—Roy Wethered, Miss Belle King, James Sullivan, John Cannon, Robert Walker, Ainsworth; A. G. Holmes, O. Jeldness, Spokane; R. L. Douglass, Sidney Billingham, city; W. J. Mohr, E. Botherill, Calgary; J. E. Kenney, D. H. Briggs, Portland; B. J. McKenzie, C. J. Rowbotham, D. E. Carman, B. W. Fleck, W. B. Lees, A. L. Stevens, Colin C. Brown, W. A. Moody, Vancouver; J. M. Turnbull, Trail; E. A. Baker, G. Simon, Vancouver; T. B. Barrie, Ernest Levy, Rossland; Mr. and Mrs. J. C. Campbell, Ed. Mitchell, J. W. Carmode, Winnipeg; H. H. Daniels, Arrowhead; Alf. T. Ashby, Toronto; F. H. Nichols, West Robson; Mr. and Mrs. G. E. Rotting, Bonnington; Charles E. McCracken, J. Graham, Toronto; Paul Seidel, Kamloops; Thomas McNeish, Slocan City; R. E. Davis, London, Ont.; Mrs. T. H. Bohart, Nakusp; F. B. Webster, New Denver; Charles E. Lasher, Calgary; Miss N. Annable, Mr. and Mrs. S. Williamson, Dr. Joselin, A. Reynolds, E. Robinson, city.

F. B. WHITING, Proprietor.

STRATHCONA—E. M. Douglas, Agassiz; T. L. Blake, H. A. Eager, C. P. Eastman and wife, Mrs. Silvenich, B. S. Singer, A. Cherry and wife, Vancouver; T. J. Lloyd, Silverton; Mrs. F. W. Jordan, Florence Jordan, Edgewood; F. W. McLaine, Greenwood; Forbes McKinley, Fred Demuth, Grand Forks; F. L. Smith, Beasley; T. W. Hart, Toronto; Lafayette Young, Hamilton; Amy Dyson, Kamloops; W. F. Fischer and wife, Unity, Sask.; M. J. Simpson, Calgary; Mr. and Mrs. Clark, San Francisco; J. Lockhart, New Westminster; W. E. Wasson, J. R. Phoenix, H. G. Neelands, city; W. D. Haugh, W. A. Wright and wife, Edgewood; W. E. Zwicky, Kaslo; A. Mallinson and family, city; B. S. Singer, Vancouver; Arthur G. Miller, Miss Churchill, Toronto; R. J. Golbourn, London, Ont.

Queen's Hotel
Baker Street
A. LAPOINTE, Proprietor
Renovated throughout. Sixteen new rooms added, all elegantly furnished. Steam heat in every room.

QUEENS—E. P. Blackford, Leo Charron, L. Stewart, O. Hender, R. Doell, Le Roi Stewart, Harry Keefe, J. Peterson, H. Gregory, H. Bridgeman, Rossland junior hockey team; J. Emery, Silverton; T. Stuart Palmer, Thomas H. Miles, Creston; James Bird, Rosebery; F. C. Lloyd, Vancouver; Roy Anderson, J. R. Knight, H. A. Reynolds, city; E. Pianello, Fernie; Mr. and Mrs. A. T. Sherrocher, Brilliant; William Goniman, Rossland; W. Moore Jackman, Vancouver; Miss Walker, Theo. Jahucke, Slocan; O. Jones, Revelstoke; E. Evans, Fernie.

Madden House
E. C. CLARKE
Cor. Baker and Ward Sts., Nelson.

MADDEN—Frank Gibson, S. F. McKay, Penticton; C. J. Penrose, Castlegar; W. Murray, Greenwood; G. W. Moffatt, Slocan City; J. C. Cranston, John Boucher, Revelstoke; A. Carey, Silverton; A. S. Macaulay.

Royal Hotel
STANLEY ST.
Under new management. Pleasant location. Good family hotel. Rates $1 and $1.50 per day. Special rates by the week.
H. W. BRADDELL, Prop.

ROYAL—Mr. and Mrs. Wright, Winnipeg.

Silver King Hotel
Baker Street
Under new management.
Well furnished rooms, $1.00 a day and up. Best 25c meal in Nelson. Best brands of liquors and cigars, served by union men.
N. McLEOD, Proprietor

SILVER KING—C. L. Lewis, S. Aldridge, Paul Haultree, J. Cockbain, J. R. Hull, Trail.

Fraternal Prescription for Nervous Wrecks

(From "Medical Reports.")

Thousands of men, nervous wrecks, have found the following "fraternal prescription" a blessing and a boon. Such men lack aggressiveness, they are timid, nervous, easily discouraged, lacking in self-esteem and confidence. They suffer from cold extremities, thin, watery blood, nervousness, sleeplessness, frightful dreams, trembling hands and limbs, unsteady gait and an absolute inability to perform the ordinary natural and rational acts or duties such as any healthy normal man can.

A vigorous man works, plays, eats and sleeps always with the keenest enjoyment. The greater his exertions are, the stronger becomes his appetite and slumbers.

The nervous man seems always tired and worn out. Retiring brings no relief, sleep brings no refreshment, all because of an abnormal condition of the nervous system, brought about by—well, no matter what—the desire is for relief and freedom with rich, red blood surging through the body supplying the sensitive nerves with all the power of sensation, so that sleep is refreshing, food is delicious, work is play and play is pleasure.

This treatment is thorough, simple and correct. The ingredients are used in filling various prescriptions and can be obtained of any well stocked druggist and mixed at home without embarrassment or questions.

Obtain three ounces of syrup sarsaparilla compound in a six ounce bottle. To this, add one ounce of compound fluid balmwort and let stand two hours. Then add one ounce of tincture cadomene compound (not cadomom), and one ounce of compound essence cardiol. Mix. Shake well and take a teaspoonful after each meal and one when retiring until a vigorous, bounding new-health takes hold of the tired, exhausted nerves. Only a few weeks' treatment will astonish, and rejuvenate, because the treatment is the right thing at the right time, and contains no deceptive opiates.

COAST CHAMBER OF MINES SUCCESS

Membership Now Nearly Two Hundred and Fifty—Many Enquiries Are Answered by Bureau

(By Daily News Leased Wire.)

VANCOUVER, B. C., Feb. 9.—The membership of the Vancouver chamber of mines continues steadily to rise, and at present numbers between 230 and 240. The lectures which have been arranged for the winter session are attended by increasingly large numbers of mining men and others interested in mining matters. The subjects dealt with so far are, "Radioactivity and Radium" by Dr. C. S. Verrill, E. M.; "Practical Field Tests," by G. S. Eldridge, B. Sc.; and "Modern Surface Equipment of Coal Mines," by Henry Clark, M. I. Mon. E. In addition there have been practical demonstrations of milling and assaying including of ores and recovery of ores and silver.

Arrangements are in hand at the present time which will, it is hoped, lead to an illustrated lecture being given by Charles E. Camsell of the geological survey department, on the Similkameen and Tulameen districts, or on the Mackenzie river, and it is also hoped to have an illustrated lecture on the Ground Hog coal area.

During the past three months, the chamber has dealt with an immense variety of enquiries which have reached it from all parts of the world, the ranging in interest from the stereotyped enquiry or the mineral production for the year, to specific enquiries for particular minerals, tonnage of coast ores smelted in British Columbia, prospects of success of a new coast smelter, names of makers of specific mining plant, names and situation of schools of mines in the province, etc., etc. The number and variety of enquiries made by visitors to the fine mineral exhibit of the chamber, and dealt with on the spot, is not far off 1000.

The register of visitors kept by the chamber is of the greatest interest, indicating as it does, the wide field when the chamber draws its callers, almost every country under the sun being represented.

Last and not least in the usefulness of the organization is a determination to discourage wild-cat flotations and questionable propositions; and to foster and stimulate the legitimate mining interests of the province as far as lies within its power so to do.

THERE ARE COOKS AND COOKS

A lady correspondent remarks cynically that many a man who would hesitate to make a wife of his cook is quite ready to make a cook of his wife. —London Standard.

Your Hair Needs Parisian Sage

Use It as a Dressing—Banish Dandruff—Stop Falling Hair and Scalp Itch.

PARISIAN Sage, the delightful and invigorating hair tonic, is a true hair nourisher. It penetrates into the scalp, gets to the roots of the hair, kills the dandruff germs, and supplies the hair with just the kind of nourishment it needs to make it grow abundantly.

Since its introduction into Canada PARISIAN Sage has had an immense sale, and here are the reasons:

It does not contain poisonous sugar of lead, nitrate of silver or sulphur or any injurious ingredient.

It cures dandruff in two weeks, by killing the dandruff germ.

It stops falling hair.

It promptly stops itching of the scalp.

It makes the hair soft, glossy and luxuriant.

It gives life and beauty to the hair.

It is not sticky or greasy.

It is the daintiest perfumed hair tonic made.

It is the best, the most pleasant and invigorating hair dressing made.

Made only in Canada by the R. T. Booth Co., Ltd., Fort Erie, Ont. The price is only 50 cents at drug stores and counters where toilet goods are sold.

Poole Drug Co. guarantees it.

Kootenay and Boundary

KASLO WANTS CHEAPER LIGHT

City Makes Overtures to Company—Twice as Much Light for One-Third Per Cent. Cost.

(Special to The Daily News.)

KASLO, B. C., Feb. 9.—The first shot in a battle which may result either in better terms for the city in its lighting contract with the Kootenay Electric Light company or in the city becoming the owner of the plant was fired at the last council meeting.

O. Strathearn wrote the light company on behalf of the city that as the city was buying 4,500 watts for which they were paying $97.10 per month, that it was willing to pay the same amount for 3500 watts flowing through tungsten lamps disposed about the city according to a plan attached to the letter. The idea is that while the company will be asked to furnish less current as measured in watts the improved lamps will use less current, and the city will receive more lights and better ones for the same outlay.

The company is asked to supply the new lamps and the city will supply the lamp brackets. The company, through its secretary, replied that the proposal of the city was tantamount to a request for twice as much light for 33 per cent. less revenue, and that the company for its part would decline to discuss the matter on that basis.

GREENWOOD WOMEN WANT EQUAL SUFFRAGE

(Special to The Daily News.)

GREENWOOD, B. C., Feb. 9.—A meeting of the local branch of the British Columbia Political Equality league was held here on Friday to consider the matter of sending two delegates to represent this place in Victoria on Friday February 14, when the premier is to receive a delegation of women who are asking for equal suffrage. As no one is able to go to the capital from here, it was decided to request two ladies in Victoria to represent Greenwood, and Mrs. J. P. McLeod, wife of the deputy attorney-general, with Mrs. J. D. Gordon, were unanimously chosen, and the secretary ordered to communicate with them at once.

A letter from Mrs. Gordon Grant with several recommendations in it was discussed, and copies of the resolution passed at the public meeting, held here on November 28 last, were ordered sent to the premier, and the local member, John R. Jackson, with a request to the latter to use his influence in securing the vote for women of this province on the same terms that it is given to men.

Petitions which have been circulated, and largely signed in this district have been sent to the secretary in Victoria in readiness for the deputation. Should the two ladies who were chosen be unable for any cause to act as representatives, Mrs. Gordon Grant has been requested to depute two others whom she may choose, to take the place of the president, Mrs. McCutcheon and Mrs. H. Colin Cummins, who were the members selected as delegates. Regular monthly meetings of the league were arranged at this meeting, the next one to be held on Friday, February 21 at 4 p. m.

HOLD WHIST DRIVE.

(Special to The Daily News.)

SHIRLEY, Feb. 9.—A very successful whist drive was given in the Shirley district hall, Granite road, on Tuesday evening by Mrs. P. J. Devine and Mrs. W. Carfrae in aid of the building fund. About 60 people took part. The first ladies' prize was won by Mrs. A. Righton; first men's prize by Mr. Cunningham; ladies' booby prize by Miss Walter; men's booby prize by W. Carfrae.

CONTRIBUTED SONGS.

(Special to The Daily News.)

FRUITVALE, B. C., Feb. 9.—In the report of the "white elephant tea" given at the residence of Mrs. William Neilson a typographical error credited Mrs. Neilson and Mrs. Greenwood with contributing "soup." This should have read "songs."

PROCTOR PEOPLE TO BUILD CHURCH

Anglican Plan Substantial Structure—Response to Subscriptions Has Been Generous—Site Donated.

(Special to The Daily News.)

PROCTOR, B.C., Feb. 9.—The Church of England congregation at Proctor is feeling very much encouraged by the excellent response made to a canvass for funds for a church at that place, where it is more needed than at any part of the parish of Kokanee.

An excellent site has been given by a local man, and more than two-thirds of the sum required has been subscribed in cash, and many have promised to help in the erecting.

It is proposed to erect a building large enough for any parish purpose, and plans and estimates have been made by J. J. Wilson, the Harrop architect, and it is hoped that work will be commenced as soon as spring permits the ground to be broken.

The subscription list is still open and any friends of the parish may send their names or subscriptions to the vicar, Rev. C. Reed, or to the churchwarden, S. D. Rose of Balfour.

ICE HARVEST COMMENCES; THOMPSON RESCUED FROM LAKE

MIRROR LAKE, Feb 9.—The Kootenay Ice & Fuel company of Nelson began on Monday to take out this year's ice crop on Mirror Lake and on Friday shipped a barge load of 12 cars. The ice is quite thick and heavy to handle, but some of it is not quite up to the mark in quality of previous years, though it is considerably better than much that was taken out last year.

Ernest Thompson got a very cold dip into Kootenay Lake on Friday. While loading ice he slipped off the barge into deep water, but was rescued in a few minutes by Karl and Hans Tangen who passed him a line from the tug Ymir, that was standing close by.

Another carload of lumber from A. G. Lambert's sawmill near Nelson, came in for the new wharf on Monday.

The annual meeting of the Mirror Lake Conservative association was held on Jan. 24. The election resulted as follows:

President—John Archer.
Vice-president—R. Thompson.
Secretary and Treasurer—A. Milton.
Executive committee—W. J. Stead, E. Lokken, G. Tangen.

DEVELOPMENT OF CHILD LIFE SUBJECT OF LECTURE

(Special to The Daily News.)

GLENBANK, B. C., Feb. 9.—An illustrated lecture dealing with the development of child life throughout Canada was given Wednesday evening by Rev. J. P. Westman, field secretary of Sunday schools and Young People's societies of British Columbia. The pictures shown were greatly appreciated, as was also the short talk in which Mr. Westman gave special emphasis to the thought that to be good one must be good for something.

The home of Business Bros. was the scene on the evening of Jan. 30 of a jolly surprise party, when a number of their neighbors gathered to play games and otherwise enjoy themselves. A dainty supper was served by the ladies of the party.

The February meeting of the Ladies aid met at the home of Mrs. Charles Gregory on Thursday afternoon. A most enjoyable and profitable session is reported.

J. H. Allen was agreeably surprised on Monday last when an expression of the general good will existing toward him in the community took form in the replenishing of his wood pile.

The near-zero weather is very favorable to the winter sport of skating coasting and snow-shoeing.

Optimism has been described as what a mother has when she tries to conceal a present for her little son in his muff, and hopes she can make him believe Santa Claus brought it.—Evening Standard and St. James Gazette.

Clean Up Sale of Winter Stock

We want room for our spring goods which are now beginning to arrive, winter goods have just got to go and now is your opportunity to get them below their value.

$1.25 Flannelette Gowns For 95c

Ladies' FLANNELETTE NIGHTDRESSES—Made of good quality Flannelette; nice soft finish, button front.

Regular $1.25 Values for 95c
Regular $1 Values for 75c

Bargains in Ladies' Sweaters

A large assortment of LADIES' SWEATERS to choose from, in Red, Grey, Navy, White and combination colors.

Regular $3 Values for $1.95
Regular $4 Values for $2.95

$1.50 Flannelette Blankets for $1.20

Good Quality FLANNELETTE BLANKETS, 10-4 size, with either Red or Blue borders.

Regular $1.50 Values Now $1.20

Meagher & Co.
The Store for Style Baker Street

HUDSON'S BAY COMPANY'S

Scotch Whisky

EMINENT medical men and people of sound judgment always prefer and recommend Hudson's Bay Company's Scotch Whisky. It is carefully blended in the Northern Highlands of Scotland from the finest and oldest whiskies, distilled expressly for the Hudson's Bay Company.

Hudson's Bay Company
The Great Traders of the Great West
Incorporated 1670. PHONE 2.

Interesting News Of Music And Musicians

The people who think one symphony beats another by the same or any other composer, may not be so numerous, but they are quite as convinced in their opinions as those who argue about the comparative merits of baseball teams. And there is no composer of symphonies so likely to be argued about on this score as Tchaikovski (you can spell the name as many ways as Shakespeare.)

Connoisseurs have argued about the sixth and the fifth of this composer's symphonies. They have never settled it whether the melodies of the fifth are not as compelling as those of the sixth or Pathetique. Not until recently has there been so much argument about the fourth; and nobody seems to know anything about the third, second and first. Ignace Tchaikovski began at the fourth.

However, the programmeur of the Toronto Symphony orchestra—whom one recognizes as Leo Smith, Mus. Doc., one of the principal 'cellists in the orchestra—has some argument that in some respects the fourth is as good as the sixth. With this we cannot agree. But we are bound to say that so far as playing the piece is concerned the band at its concert last week did their best to prove the case. They have now played all three. It is their second attack upon the fourth. It was probably the best symphonic playing they ever did.

In the first three movements there is little that does not prove the fourth to be a really, if not profoundly great symphony. The third movement, the scherzo, played with picked strings, has somehow the character of the bizarre; and can scarcely be taken to represent very much in the eternal struggle of the soul against fate that seems to be the subject motif of most symphonists, if we are to judge by the analytical notes. One might almost think that a symphony could be composed without any such programmatic background; that it was in the beginning very much absolute music, and that later composers and annotators have read into it the emotional intention.

And when we are calmly told that after the varied vicissitudes of emotion experienced by the soul, it comes to a sort of heyday conclusion that all's well with the world, and proceeds to demonstrate the fact by a fantasia movement based upon a folk holiday; it looks like carrying the soul into the borderland of the burlesque. I don't believe Tchaikovski ever credited the soul he was writing about—if any—with the hilarity expressed in the last movement of the fourth symphony; unless it was the soul of a man much possessed by a passion composed of degeneracy and what is commonly called booze. In the bang and go and the hulabaloo of this really fine musical movement there is much of the suggestion of the Carnaval Romaine. It is not absolute music. It is subject music, by some called "programme." It is purely descriptive; as much so as any fantasia, and it must be judged as such. It has no profound musical message. It does not deal subtly and poignantly with the problems of life. It simply more or less splendidly describes the tumult and the perhaps dignified hulabaloo of a big Roman holiday.

With these exceptions the fourth may be put on the list of great symphonies; and the interpretation given to it by the Toronto Symphony orchestra was good enough to give even the most critical ear an adequate notion of its real contents, whatever may be said of the ultimate intention.

Music in Nova Scotia

The story of the rise and development of the art of music in Nova Scotia would take us back to the earliest settlement of the province. The Acadians were a music-loving people; the first English settlers were a cultured race; the German element was richly endowed; there was music in their spirit and in their blood; the Loyalists were the cream of the American colonies, possessing in many cases more than ordinary refinement; while the Scottish and Irish settlers brought with them that Celtic characteristic; the love of the lyric muse.

Halifax was the first English musical centre of British America. When Cornwallis founded the town in 1749, there came with him a brilliant young Irish officer of the dragoons, Richard Bulkeley, as his aide-de-camp, a gentleman of culture and refinement, and one who as King's messenger had a large and varied experience. Bulkeley was the first choir leader and organist of St. Paul's church. Richard Bulkeley may well be called the father of music in Nova Scotia. There was an organ in St. Paul's as early as 1762, which gave place later to a fine instrument, built in Spain for a South American convent, and brought to Halifax as a prize of war. This organ is still in the province, at North Sydney, and is in constant use.

The influence of the church in the promotion of musical culture is not always given a true place. There is nothing invidious in the statement, that St. Paul's church, Halifax, has occupied a preeminent place in promoting the study of good music. As early as 1769, an Oratorio was performed in St. Paul's church, to the great delight of the music-lovers of the day. The Philharmonic society was composed of the leading citizens, augmented by officers of the army and navy. The society had the exclusive privilege of occupying the organ loft of St. Paul's in 1826. There are some interesting touches in the Paris records. In 1770 the clerk was censured by the vestry, for leaving his place in the three-decker pulpit, and going to the gallery to sing anthems. The organist was also blamed, the quaint minute runs he "discovered a light mind in the tunes played, called voluntaries, and he was ordered to play solemn tunes as voluntaries, and Psalm tunes in a familiar manner without unnecessary graces." This was evidently a live subject for a long time, for in 1799 it was resolved: "That the anthems as now performed during divine service are perfectly consistent with the true spirit of devotion, and that the same be continued with the approbation of the commanding officer."

THOUSANDS OF MURDERS

An Extraordinary Record of Crimes in Russia.

According to an official report issued by the Russian ministry of the interior 38,094 armed robberies were committed during the five years ended Jan. 1 last, this total including cases of ordinary murder. The number of state officials and servants killed was 1,719, whilst 5,997 private persons were murdered. The number of state servants wounded was 2,499, and of private persons 5,747. A large percentage of the injured were crippled for life. The report adds that during the first nine months of the current year the number of similar crimes was 2,148. The number of killed is not given.

Whenever you feel a headache coming on take
NA-DRU-CO Headache Wafers
They stop headaches promptly and surely. Do not contain opium, morphine, phenacetin, acetanilid or other dangerous drugs. 25c. a box at your Druggist's. 125
NATIONAL DRUG AND CHEMICAL CO. OF CANADA, LIMITED.

Pay Us $1,500

AND WE WILL DELIVER TITLE TO YOU OF A $3,000 PROPERTY. HERE IT IS

10 Acres Water Frontage

GOVERNMENT ROAD AT REAR OF LOT. ALL GOOD SOIL, CLOSE TO C.P.R. TOURIST HOTEL. SEE US TODAY.

City and Farm Lands, Limited

Successors to Western Canada Investment Co., Cor. Baker and Josephine Street, Nelson, B. C.

NEWS OF THE MARKETS

STOCKS

WINNIPEG STOCKS.

(By Daily News Leased Wire.)
WINNIPEG, Feb. 8.—Listed stocks:

	Bid.	Asked.
Can. Fire, fully paid	150	...
City & Prov.	...	140
Empire Loan	110	115
G. W. Life	295	310
G. W. Perm.	125½	126¼
Home Inv.	135	140
Nor. Can. Mort.	120	...
Nor. Crown Bank	96	97½
Nor. Mort.	100	110
Nor. Trust	127	135
Occidental Fire, 40 p.c.	105	...
Standard Trust, ex rights	175	...
Union Bank Canada	151	153
Winnipeg P. & G. pfd.	105	110
S. A. Warrants	900	1100

Sales—10 G. W., 300; 10 G. W., 300.

SPOKANE MARKETS

(Special to The Daily News.)
SPOKANE, Wash., Feb. 8.—
(Reported by St. Denis & Lawrence.)

	Bid.	Asked.
B. C. Copper	$ 4.25	$ 4.75
Caledonia	.21	.24½
Canadian Consolidated	60.00	70.00
Granby	68.00	69.00
International Coal	.36	.40
Lucky Jim	.08½	.12
Nugget	.28	...
Rambler-Cariboo	.76	.90
Snowstorm	.38	.44
Standard	1.35	1.50
Stewart	1.68	1.71
McGillivray	.16	.20

Sales—3,000 McGillivray at 17c; 400 Stewart at $1.70; 100 at $1.71; 100 at $1.72; 100 at $1.73; 100 at $1.74.

LONDON EXCHANGE QUIET

(By Daily News Leased Wire.)
LONDON, Feb. 8.—The stock market was quiet and uninteresting today. An absence of news from the near east checked operations over the week end. American securities were dull. A full buying advanced Canadian Pacific railway a point, but the rest of the list scarcely moved. The closing was quiet, with prices ranging from unchanged to a point above parity. Money was scarce and discount rates were steady.

CANADIAN PACIFIC LEADS UPWARD TREND OF PRICES

(By Daily News Leased Wire.)
MONTREAL, Feb. 8.—Canadian Pacific's advance in London and New York was responsible for a better feeling here on Saturday and the price trend was upward well all through the list. The stronger tone was accompanied by an increase in activity. For the two-hour session the turn-over in the listed stocks was close to 5,000 shares, fairly good business on recent averages, Canadian Pacific opened ⅝ higher at 239⅛ and rose a point here, selling at its best price in the final transaction. The close was firm at 240½ asked, 240¼ bid, a range of about ½ higher than at the close on Friday. Only a hundred shares were traded in locally, but the stock was fairly active in New York, where the advance was carried ¼ higher than in the local market. Concurrently, the rights were firm and active, selling between 16¼ and 16½. Brazilian, like Canadian Pacific railway, was quiet and showed an advancing tendency, which was held to be significant of a better feeling in London. It closed at 99, with a net gain of five.

Montreal Power failed to make the usual response to higher cables for stocks in which the market is interested, but held steady at 235. Shawinigan, however, showed further recovery from the midweek decline, selling up to 143, as compared with 140¼ on Friday, and closing at a net gain of 2%. Quebec Railway and Canadian Cottons were leading speculative features, the former rising 1¼ to 2¼ in active market, and closed at highest. The bonds for the first time responded to the advance of the stock, rising two to 60 and closed strong at 61 bid, 62 asked. Cottons rose 1% to 51. Textile firm at its advance of the previous day and was in demand between 89¾ and 85, closing at the latter price with a net gain of ¼.

Total business 5,746 shares, 2,118 rights, 100 mining shares and $51,500 bonds; invested securities 913 shares and $3,100 bonds.

OUTLOOK IS FOR CONTRACTION OF CREDIT

(By Daily News Leased Wire.)
NEW YORK, Feb. 8.—The changing tendency in the money situation as revealed in the bank statement overshadowed other developments of the day in the financial district. A loss of nearly $10,000,000 cash was shown in the actual table and a decrease of $7,867,000 in excess cash reserve. Preliminary estimates based on known movements of currency suggested a small loss of perhaps $2,000,000. A poor statement had been expected, largely on account of continued decline of gold through export to France and Argentina, but the unexpected heavy cash loss indicated that some other influence was at work. Bankers explained this condition with the statement that there was a renewed demand for funds from the interior, particularly the southwest. Some shipments to the interior last week, it was said, did not appear in the preceding bank statement, so that the loss shown today reflected in reality the increased call for funds by the interior during the last fortnight.

Call money rates remain on the easy basis of the last few weeks. Although time money quotations have not changed substantially there is an appreciably firmer tone and funds are no longer pressed on the market. Bankers said today that in view of the renewed demand from the interior and the financial situation abroad, the outlook was for a contraction of credit. The export movement has taken $23,000,000 this year, with the probability of a further drain. Foreign exchange rates continue firm, being slightly higher today, while the inquiry showed increased force.

In the stock market trading was virtually without feature. Amalgamated Copper, which rose a point, was the only one of the favorites to move more than fractionally above or below yesterday's trading. Trading fell to the lowest point of the year and the general movement was small. The undertone was firm throughout the day and such changes as occurred were mostly upward. Some of the less active issues moved more widely than the leaders. Canadian Pacific gained two points and Rubber was advanced a point to above 68, a new high record. Bonds were irregular. Total sales, par value, $19,380,000. Panama 3s and United States 4s coupon advanced ⅛ on call.

The following New York stock market quotations are supplied by Osler, Hammond & Nanton, Winnipeg:

	Open.	Close.
Amalgamated Copper	72⅝	72¾
American Car Foundry	54	54
American Locomotive	39¼	39½
American Smelting	70⅛	70⅛
American Sugar	....	116⅛
Anaconda	37¼	37⅝
Atchison	103½	103⅞
Baltimore & Ohio	102½	102
Brooklyn Rapid Transit	91	90
Canadian Pacific	239½	240
Chesapeake & Ohio	78	77⅞
Chicago & Alton	....	15
Chicago, M. & St. Paul	111⅝	111¼
Chicago & Northwestern	....	136
Consolidated Gas	137¼	137
Delaware & Hudson	....	163
Erie	31	31
Erie 1st preferred	....	48
Erie 2nd preferred	....	39
General Electric	....	141
Great Northern preferred	129	129¼
Great Northern Ore	....	38½
Illinois Central	....	128½
Interboro	19⅛	18¾
Kansas City Southern	26¼	26⅛
Lehigh Valley	161¼	161¼
Louisville & Nashville	....	138
M., St. P. & S. S. M. (Geo)	139¼	139
Missouri, Kansas & Texas	27	27⅛
Missouri Pacific	41⅛	41¼
New York Central	108	107⅞
Northern Pacific	119½	119¼
Pennsylvania	120	120
Reading	165¼	165¼
Southern Pacific	104⅛	104
Southern Railway	....	27
Tennessee Copper	35	34¾
Texas Pacific	....	20½
Twin City	....	106
Union Pacific	160¾	161
U. S. Rubber	67⅝	67½
U. S. Steel	64⅞	64⅞
U. S. Steel preferred	....	108½
Utah Copper	53½	53¾
Wabash	....	3¾
Western Union	....	72¼
Wisconsin Central	52	52

Total sales, 84,900.

METALS

NEW YORK, Feb. 8.—Silver, 62¼c.
LONDON, Feb. 8.—Silver, 28⅝d.

METAL DULL

(By Daily News Leased Wire.)
NEW YORK, Feb. 8.—The metal markets were dull. Copper, $16@16.25; electrolytic, $15.75@16.25; casting, $15.25.
Iron, unchanged.

PRODUCE

DEMAND FOR BUTTER LIMITED

(By Daily News Leased Wire.)
MONTREAL, Feb. 8.—Demand for butter is limited. Receipts for the week were 1,991 packages, as against 482 a year ago. The tone of the market for cheese is stronger in sympathy with the firmer advances from abroad, but the volume of business doing is small. Receipts for the week were 50 boxes, as against three a year ago. A firm feeling prevails in eggs, with a fair amount of business doing. Receipts for the week were 28,549 cases, as against 695 a year ago. Cheese, finest western, 13c; finest eastern, 12¾@12¾c. Butter, choicest creamery, 28½@29c; seconds, 24@26c. Eggs, selected, 29@35c; No. 1 stock, 21@22c; No. 2 stock, 15c. Pork, heavy Canada short mess, barrels, 35 to 45 pieces, 28½c; Canada cut backs, barrels, 45 to 55 pieces, 27½c.

GRAIN

TRADING IN OPTIONS QUIET

(By Daily News Leased Wire.)
WINNIPEG, Feb. 8.—On the wheat market trading was fairly active in options and prices were strong, although Liverpool cables were unchanged to lower and continental markets all lower, barring Antwerp, which was ⅝c up. The advance was attributed to the strength in the corn markets and continued dry weather in India. Winnipeg opened unchanged to ¼c higher and advanced steadily, closing ¼c higher for May and ⅛c higher for July. Liverpool closed unchanged to ⅜c lower, with steady undertone.

American markets opened unchanged to ¼c lower, but gradually strengthened. Minneapolis opened unchanged to ¼c lower, but closed ¼c to ⅝c higher. Chicago opened unchanged to ⅛c lower and closed ⅜c to ⅝c up. Chicago May corn was sold at 1⅞c higher, but closed ¼c higher. The cash demand for wheat of all grades was excellent at Winnipeg, but holders were firm and offerings practically nothing, while export prices were out of line. Oats were in better demand at higher prices, while flax was weaker. Oats closed unchanged to ⅜c higher and cash unchanged to ½c higher. Flax closed ¼c to ⅜c lower and cash flax ½c lower. Inspections Friday were 437 cars and in sight Saturday were 350 cars.

Winnipeg—Close: May, 88½c; July, 89⅞c.
Minneapolis—Close: May, 88⅞c; July, 90⅞c; September, 90c.
Chicago—Close: May, 94⅝c; July, 92¼c; September, 90⅝c.
Winnipeg oats—Close: May, 36¼c; July, 37½c.

NUMBER SEVEN SHIPS TO TRAIL

Total for First Six Weeks of this Year Passes Quarter Million Ton Mark—Cinderella Produces

Five properties in the Kootenay and Boundary districts last week shipped ore for the first time this year. They were the Inland Empire at Paulson, which is milling 100 tons a week and shipping concentrates to Trail smelter at regular intervals; the No. 7 in the Boundary district, the Silver Hoard at Ainsworth, the Cinderella in the Slocan and the Idaho-Alamo near New Denver.

The feature of these shipments is that from the No. 7, a property owned by the Consolidated Mining & Smelting company, which has not been on the producing list for over a year. The shipment from the Cinderella brings another producer into line, the property being one from which a shipment has not been recorded for some time.

With the week's production of 47,742 tons the total output for the six weeks of 1913 passed the quarter million ton mark, being 258,022 tons. Smelter receipts for the week were 41,832 tons and for the year to date 226,911 tons. Zinc shipments for January totalled 329 tons.

Production and smelter receipts in detail:

Boundary.

	Week.	Year.
Nickle Plate, milled	1,500	9,000
Jewel, milled	200	1,200
Granby	21,616	115,414
Mother Lode	3,956	36,435
Rawhide	4,857	25,419
Napoleon	717	3,934
Unnamed	119	547
Knob Hill	56	457
Ben Hur	158	512
United Copper	164	471
No. 7	85	85
Yankee Girl	112	557
H. B.	71	890
Other mines	....	515
Total	1,764	13,029

Slocan and Ainsworth.

	Week.	Year.
Silver Hoard	25	25
Standard, milled	500	500
Bluebell, milled	1,200	7,200
Van Roi, milled	1,100	6,600
Kilo, milled	100	600
Reco	30	30
Rambler-Cariboo, milled	300	1,800
Richmond-Eureka	35	95
Standard	150	1,216
Bluebell	291	986
Rambler-Cariboo	82	343
Van Roi	31	126
Cinderella	85	85
Idaho-Alamo	28	28
Other mines	....	311
Total	3,957	19,745

East Kootenay

	Week.	Year.
Sullivan	385	4,040
St. Eugene	78	169
Total	463	4,209

Lardeau.

	Week.	Year.
Other mines	....	65

Rossland.

	Week.	Year.
Le Roi No. 2, milled	350	2,100
Inland Empire, milled	90	540
Centre Star	3,271	13,974
Le Roi	1,046	8,095
Le Roi No. 2	348	2,304
Inland Empire	25	25
Other mines	....	49
Total	5,130	27,087

Granby Smelter Receipts.
Grand Forks, B. C.

	Week.	Year.
Granby	21,616	115,414

Consolidated Co.'s Receipts.
Trail, B.C.

	Week.	Year.
Centre Star	3,271	13,974
Le Roi	1,046	8,095
Le Roi No. 2	348	2,304
Inland Empire	25	25
Knob Hill	56	457
Ben Hur	158	512
United Copper	164	471
No. 7	85	85
Yankee Girl	112	557
Sullivan	385	4,040
H. B.	71	890
Silver Hoard	25	25
Richmond-Eureka	35	95
Standard	150	1,216
Bluebell	291	986
Rambler-Cariboo	82	343
Van Roi	31	126
Cinderella	85	85
Idaho-Alamo	28	28
St. Eugene	78	169
Other mines	....	1,373
Total	6,625	35,836

B. C. Copper Co.'s Receipts.
Greenwood, B. C.

	Week.	Year.
Mother Lode	3,956	36,435
Rawhide	4,857	25,419
Napoleon	717	3,934
Queen Victoria	231	2,967
Unnamed	119	547
Total	9,880	69,302

Zinc Shipments

	Month.	Year.
Noble Five	65	65
Van Roi	169	169
Standard	125	125
Total	359	359

MILITIA APPOINTMENTS

(By Daily News Leased Wire.)
OTTAWA, Feb. 9.—Military orders issued on Saturday announce that Henry E. Miller has been appointed provisional major of the 35th Central Alberta Horse, Wetaskiwin squadron, on organization.

Lieut. H. G. Ross has been appointed to a captaincy in the 79th Cameron Highlanders, Winnipeg, vice Capt. R. G. Affleck, transferred to the reserved district.

Victoria Heights

MOOSE JAW

High-Class Inside Residential Property.
Write for particulars.

Toye & Toye

Dealers in high class properties.
P. O. Box 147, Nelson, B. C.

FIRST SUFFRAGETTE RULED FOUR THOUSAND YEARS AGO

Queen Hatshepsut Was Pharaoh of Ancient Egypt—Won Full Political Rights for Herself

The first great suffragette lived nearly 4000 years ago. She ruled over Egypt in the sixteenth century B. C. She was the first woman who ever ruled alone in Egypt. Archaeologists have just been bringing to light her works and the story of her achievements. Her name was Hatshepsut. She fought as hard as any modern suffragette for her rights. She compelled her father, Thutmose I., to surrender the throne to her, as she was the only remaining child of Queen Ahmose, descendant of the older line of Pharaohs.

All this has now been revealed with wonderful clearness by the latest expedition to Nubia from the United States. The Eckley B. Fox, Jr., expedition, headed by D. V. Randall-Maciver and C. Leonard Woley, has now returned to Philadelphia, bringing thither many of the remarkable jewels and inscriptions which were uncovered in the ruins of the temple at Buhen. This was the southern temple built by Queen Hatshepsut, and from its inscriptions much more of this remarkable woman's history has become known.

A half-brother, Thutmose III., son of the same father, but whose mother was a favorite named Isis, plotted long ago with the priests that he might be proclaimed king. Hatshepsut had married this half-brother, but refused to allow him to rule. First she forced him to acknowledge her as co-ruler, and her next step was to force her husband into the background and assume all the honors and rights of the Pharaoh. She was called "The Female Horus," and the word "Majesty" was made feminine in Egyptian for the first time in the history of the country.

Hatshepsut proved her royal power by beginning the erection of great monuments and a mighty temple on the west side of the Nile at Thebes. This is the temple of Deir el-Bahri, lately excavated by the Egypt Exploration fund. But her struggles were only beginning. Her father was still alive, and another brother known as Thutmose II., plotted with his father and managed to wrest the throne from the queen. He ruled but three years when Thutmose III. managed to edge his way to the throne, even plotting to keep his wife in retirement. She was too smart for him, but she acted at first as co-regent until she had gathered strength enough again to force him into retirement.

From this moment Queen Hatshepsut showed how great she was. "Egypt was made to labor with bowed head for her; the excellent seed of the gods. The bow-cable of the south, the mooring stake of the southerners, the excellent stern-cable of the northland is she; the mistress of command, whose plans are excellent, who satisfied the Two Region when she speaks," is the record of Ineni the great architect of the temples built by her father and herself.

Her own partisans were placed in all the high offices in the empire. Her scribe Amenemhat, and his assistant, Aahmes, stood next to the Queen, not only recording all her wondrous deeds, but helping her to bring them to pass, and the most powerful of her adherents, Hapuseneb, acted as vizier and high priest of Amon, the great god. All the inscriptions on her two temples those at Buhen and at Thebes, were filled with adulation of the Queen. One scene depicts her father, Thutmose I., saying before the assembled court on New Year's day: "Ye shall proclaim her word; ye shall be united at her command. He who shall do her homage shall live; he who shall speak blasphemy of her majesty shall die."

Queen Hatshepsut now continued the work of building her great temples, interrupted by the family quarrels, and especially at Deir el-Bahri did she expend all of her ingenuity in planting the terraces with myrrh trees from Punt, supposed to be the original home of the gods. She sent her ships to transport the trees, and on the walls of the temple her great enterprises were pictured in full detail.

The latest excavations at the southern temple reflect great light upon the luxury of her age. As a woman she introduced many refinements, and used the great wealth of the nation for gold and jewels. Here is a magnificent necklace of gold and amethyst, a yard long, found in one of the tombs, with other strings of gold beads, gold bracelets and rings.

In these tombs, too, were found strings of amulets in the shape of Hathor heads, and gold hawks.

Statues of the scribes, Amenemha and Aahmes, were discovered, perserved, and a statue also of Merer, the gardener, a most important personage in her court, for his was the task of caring for the sacred myrrh trees in the temples.

Hatshepsut was not above the vanities of woman, for the perfumepots, the little pincers and magnificent mirrors that lay upon her toilet table have all been brought to light, proving that with all her wonderful, almost masculine statesmanship, she was not above making herself as attractive as the art of her maids could make her.

From the records of her reign it is known that even though she did not lead her armies in person, she controlled wide domains in Nubia and Sinai, working the mines of that district, and that she measured her gold by the sackful.

This southern temple at Buhen was built of fine sandstone from a Nubian quarry, and contained two parts—a closed and roofed oblong building, in the centre of which is the sanctuary, flanked by an open colonade, on two of four sides, and a fore-court, open to the sky, composed of square and round columns. The inscriptions show that the temple was built almost entirely by Queen Hatshepsut, although her husband tried to steal away the credit by writing his name on every wall. He even removed whole blocks of stone bearing her picture and placed his own portrait in their stead.

The square pillars were all sculptured with the Queen receiving the symbol of life from the great gods and goddesses.

On the front wall of the entrance are two fine reliefs, one on either side of the doorway showing Hatshepsut and Thothmes II., each with the right hand extended, to symbolize the offering of the temple and its endowment to the gods. On the south side Hatshepsut is again shown, first between the two gods and then alone.

Some of the inscriptions on the temple walls are interesting as showing the religious ideas of this great Queen:

"All that enters the temple of Horus, Lord of Buhen—it is pure."

"Oh, Horus, Lord of Buhen, may he grant life, prosperity, health, a ready wit, favor and love."

A NEAT HOUSE DRESS

Ladies' house dress with four gore skirt, in raised or normal waistline, and with two styles of sleeve. Blue gingham with a simple finish of stitching was used for this design. Serge, galatea, cashmere, flannelette, percale or lawn may be used with equal good effect. The pattern is cut in six sizes: 32, 34, 36, 38, 40 and 42 inches bust measure. It requires 5 1-4 yards of 44-inch material for a 36

Each pattern can be obtained by sending 10 cents to the office of this paper. In some cases the illustration contains two patterns, each number representing a different pattern. In such cases 20c should be enclosed.

Pattern No. 9479.

Pattern Department
Daily News:

Enclosed find 10 cents for which send the above pattern to

Name .....

No. ..... Street.....

Town .....

Measurement—Waist..... Bust....

Age (if child's or miss' pattern)..

.....

These patterns are supplied direct from the makers, requiring two weeks from receipt of order at the Daily News Office.

TIMBER SALE No. X10.

SEALED TENDERS will be received by the Minister of Lands not later than noon on the 3rd day of March, 1913, for the purchase of Licence No. X10 to cut 12,130,000 feet B.M., 93,000 railway ties, 16,000 cedar poles on Lot No. 274, Group 1, Kootenay District, near Creston.

Particulars of Chief Forester, Victoria, B. C. 197-1 a.w.-13

TIMBER SALE No. X11.

SEALED TENDERS will be received by the Minister of Lands not later than noon on the 3rd day of March, 1913, for the purchase of Licence No. X11 to cut 3,520,000 feet B. M., 46,000 railway ties 4,600 cedar poles on Lots 3877, 3878, Group 1, Kootenay District, near Creston.

Particulars of Chief Forester, Victoria, B. C. 197-1 a.w.-13

TIMBER SALE No. X12.

SEALED TENDERS will be received by the Minister of Lands not later than noon on the 3rd day of March, 1913, for the purchase of Licence No. X12 to cut 6,440,000 feet B.M., 10,600 railway ties, 3,500 cedar poles, on Lot 491, Group 1, Kootenay District, near Creston.

Particulars of Chief Forester, Victoria, B. C. 197-1 a.w.-13

TIMBER SALE No. X13.

SEALED TENDERS will be received by the Minister of Lands not later than noon on the 3rd day of March, 1913, for the purchase of Licence No. X13 to cut 4,160,000 feet B.M., and 650 cedar poles on Lot 281, Group 1, Kootenay District, near Creston.

Particulars of Chief Forester, Victoria, B. C. 197-1 a.w.-13

SEALED TENDERS will be received by the Minister of Lands not later than noon on the 3rd day of March, 1913, for the purchase of Licences Nos. X1, X2, and X3, to cut timber estimated at 1,720,000 feet, 520,000 feet, and 340,000 feet B.M., respectively, together with 8,000 railway ties and poles from Crown land adjoining Adams Lake, Kamloops District.

Particulars of Chief Forester, Victoria, B. C. 197-1 a.w.-13

Notice is hereby given that the copartnership heretofore subsisting between the undersigned as general merchants under the firm name of Munro & Nelson, at Nelson, B. C., has this day been dissolved by mutual consent. All debts due to said partnership are to be paid to A. W. Munro at 321 Baker street, and all partnership debts to be paid by him.

A. W. MUNRO,
THOS. E. NELSON.
Nelson, B. C., Feb. 5, 1913. 257-1

DAILY MEMORANDUM
LET US LOAN YOU MONEY
To Buy or Build Houses or Pay Off Mortgages
5%
THE CANADIAN HOME INVESTMENT COMPANY
Wood Vallance Block. Phone 175
Nelson, B. C.

HELP WANTED.

NELSON EMPLOYMENT AGENCY
F. A. Newell, Manager.
HELP PROMPTLY FURNISHED.
PHONE 273. BOX 465.

THE WORKINGMEN'S EMPLOYMENT AGENCY

WANTED—Railway graders, Italian and Austrian; good housework places for girls and women; nurse for invalid lady; chambermaid; waitress; woman cook, small hotel. W. Parker, 312 Baker. Phone 283.

WANTED—MISCELLANEOUS

WANTED—Clean cotton rags. Apply The Daily News. 76-tf.

WANTED — Bushmen, sawyers and swampers. Apply Wattsburg Lumber Company, Wattsburg. 245-tf

WANTED—Lumberman would like to take charge of sawmill or other position of trust in lumber business; has been "through the mill from stump to office." Testimonials and references. Apply "Season 1913," Daily News. *249-26

WANTED—To rent, first class piano. Apply Box B. C., Daily News. *251-6

WANTED—Experienced business woman would manage any small business or office; steady and reliable; moderate salary. Box 103, Daily News. *251-6

"THE FAIRVIEW LADIES' EMPLOYment Agency," Oak street, Nelson. Car passes door. Mining and logging camps supplied with married couples; also private houses and hotels with cooks, waitresses, chambermaids, etc., and stores supplied with lady assistants, clerks and stenographers. Stamps for replies. Phone 61. *253-26

WANTED—House to pay for as rent; small deposit. What have you? Apply Box J. B., Daily News. *253-6

WANTED—Young bull, Holstein or Ayrshire preferred. Apply, stating price, Dominion Dairy, Nelson. *254-6

WANTED—Waiter or waitress at once; must understand restaurant work. Nelson Cafe. 254-tf

WANTED—Good all-round blacksmith for railroad shop. Apply P. Demuth, Supt. Kettle Valley Ry. Co., Grand Forks. 255-6

WANTED—Second-hand gasoline motor boat. Owner state lowest cash figure. Box 130, Daily News. *255-8

BE INDEPENDENT—Start a cutrate grocery business of your own. Redpath's granulated sugar, 4 cents pound. No capital required. Earn $25 weekly with few hours' work. Outfit free. The Consumers' Association, Windsor, Ont. *-256-4

WANTED—By Alberta sawmill of forty thousand capacity, a mill foreman; also edgerman, filer and planer mechanic. Only experienced men need apply. To be on hand March 20. Give references and wages expected. Apply Box 3139, Daily News. 256-4

WANTED—To buy, watches out of repair. No very cheap stuff. Write box 511. Will call. *256-6

WANTED—Girl to help with light housework. Apply Box 23, Daily News. *256-6

POULTRY AND LIVE STOCK

FOR SALE—Pure bred French Houdan hens and cock, first prize winners at Nelson poultry show. S. Smythe, Box 502 Nelson, B. C. *251-6

FOR SALE—Four pairs of good logging horses for sale or hire. Address Trail Lumber Co., Paulson, B. C. 253-6

BABY CHICKS, ducklings, eggs for hatching, Leghorns, Minorcas, Anconas, Rocks, Wyandottes, Reds, Orpingtons; breeding stock; Pekins, Runners and Belgian hares. Chas. Provan, Langley Fort. *254-6

FOR SALE—Good milch cow, freshens next month, 5 year old; also heifer, freshening May. Gus Ostlund, Perry Siding. *254-7

FOR SALE—Rhode Island Reds, 3 cockerels, 10 months old; prize strain. R. X., Daily News. *255-3

FOR SALE—One grey gelding, coming three, height 64 inches, broken to harness; guaranteed perfectly sound and quiet. Price $135. J. F. Siemen, Syringa Creek, B. C. *256-6

FOR SALE—Crystal White Orpington cockerels, $3 up. Write "S.," P. O. Box 141. *256-6

FOR SALE—Several early S. C. Rhode Island Red cockerels, first prize winners last Nelson fair, and others, $3 and up. Write "S.," P. O. Box 141. *256-6

FOR SALE—All my Single Comb White Leghorns, including several winners. Holmes, Cemetery Road, Nelson. *256-6

FOR SALE—Genuine collie bitch; also two male and two female pups, cheap. Brockington, Slocan Park, B. C. *257-1

FOR RENT

FOR RENT—Furnished housekeeping rooms. Apply Queen Cigar Store. 196-tf.

FOR RENT—Furnished rooms for light housekeeping; also four-roomed cottage. Apply 609 Victoria st. Phone 1114. *231-26

FOR SALE.

FOR SALE—81 acre improved farm, 15 acres cleared, one mile from Brouse, four miles from Nakusp. Price $12,000. Write for description and terms. S. J. Harlow, Nakusp, B. C. *234-26

FOR SALE—Forty-five hundred dollars worth of property for thirty-three hundred; $1,000 cash, balance in monthly payments. Apply to William Hancock, Box 977, Nelson, B. C. *252-12

FOR SALE—Mill supplies, shoes, ties, Boss heads, cams, etc.; also six stamps for 1,050-pound stamps; 3 small hoists, Rand and Sullivan machines; 3 drill air compressor, 4-ton machine steel, made up; light cage, pumps, etc.; one new frue vanner. Apply Box 322, Grand Forks, B. C. 257-tf

Extraordinary General Meeting of Shareholders of the Kootenay Fruit Growers' Union, Ltd.

In accordance with a resolution passed at a meeting of the full Board of Directors of the Kootenay Fruit Growers' Union, held in Nelson this day, an Extraordinary General Meeting of the Shareholders of the Kootenay Fruit Growers' Union is hereby called for Tuesday, the 18th February, at 11 o'clock, in the Board of Trade Rooms, Nelson.

SPECIAL BUSINESS—Consideration of the advisability of the purchase by this Union, with Government assistance, of the Kootenay-Columbia Preserving Works, commonly known as the Doukhobor Jam Factory.

Dated this 6th day of February, 1913.

GORDON HALLETT,
Acting President.
RAYMOND T. HICKES,
Secretary.
257-8

Kootenay Fruit Growers Union

In accordance with a resolution passed at a meeting of the full Board of Directors of the Kootenay Fruit Growers' Union, held in Nelson this day, a meeting is hereby called for Tuesday, the 18th February next, to be held in the Board of Trade Rooms, Nelson, at 2:30 p. m. sharp, for the purpose of devising some plan for the more profitable marketing of fruit.

Mr. A. T. Davis of Mirror Lake and Alderman James Johnstone have been invited to address the meeting.

All persons interested, especially those in the Kootenay and Boundary, are heartily invited to attend, as the matter is of the utmost importance.

Dated this 6th day of February, 1913.

GORDON HALLETT,
Acting President.
RAYMOND T. HICKES,
Secretary.
257-8

NOTICE

NOTICE IS HEREBY GIVEN tha annual general meeting of the N Conservative Association will be he the Eagle Hall on Tuesday, Febr 11th, next, at 8 p. m.

The attention of the members is c to the fact that the annual subscri of $1.00 was due and payable to Treasurer on the 1st day of Jan last, and that members who desi take part in the coming annual me must pay their subscription to the T urer, Howard Bush, before the da the annual meeting.

Dated Feb. 3, 1913.

FRED C. MOFFAT,
Secret
253-7

HOTEL DIRECTO

SHERBROOKE HOTEL
Nelson, B. C.
One minute's walk from C. P. R. tion. Cuisine unexcelled; well and ventilated.
LAVIGNE & DUNK.

PHOENIX
HOTEL BROOKLYN, PHOENIX,
The only up-to-date hotel in Ph New from cellar to roof. Best s rooms in the Boundary. Bath roo connection. Steam heat. Opposite Northern depot. James Marshall.

Business Directory

ASSAYERS

E. W. WIDDOWSON, ASSAYER, Chemist, Box A1108, Nelson, Charges: Gold, silver, copper or $1 each; gold-silver, $1.50; silver $1.50. Other metals on applicatio

AUCTIONEERS

C. A. WATERMAN & CO.—P.O. Bo

NELSON AUCTION MART—W LER, licensed auctioneer. Auction sales rooms. 609 Ward street. Pho

WHOLESALE PRODUCE

A. S. HORSWILL & CO—WHOLES Importers and Manufacturers' A Produce, Fruits, Flour and Feed. Box 54, Nelson, B.C. Phone 121.

GROCERIES

A. MACDONALD & CO., WHOLES Grocers and Provision Merchants, porters of Teas, Coffees, Spices, Fruits, Staple and Fancy Groc Tobaccos, Cigars, Butter, Eggs, C and Packing House Produce. and warehouse corner of Front Hall streets. P. O. Box 1096. phones 23 and 23.

ELECTRICAL SUPPLIES

J. H. RINGROSE, 304 BAKER ST., Block. Installation of electrical chinery, telephone plants, house w Repair work. Supplies carried. P A227. P. O. Box 155.

WINDOW CLEANING, CAR cleaning, chimney cleaning. Phon Box 166. Vacuum Cleaning Co.

PROFESSIONAL CAR

GREEN BROS., BURDEN & C
Civil Engineers. Dominion and P Land Surveyors.
Surveys of Lands, Mines, Town Timber Limits, Etc.
Nelson, 516 Ward Street; A. H. G Mgr. Victoria, 114 Pemberton Bldg C. Green, Ft. George, Hammond S F. P. Burden.

A. L. McCULLOCH
Hydraulic Engineer
Provincial Land Surveyor
P. O. Box 41.
Office phone, L86; residence phone, Office, Suite 6, McCulloch Bld Baker Street, Nelson, B. C.

T. M. RIXEN, AUDITOR AND countant. Room 15, K.W.C., Bloc

LONDON CERTIFIED MATERN nurse (midwifry training). Mrs Kay, Box. 961.

SYNOPSIS OF COAL MINING REGULATI

Coal mining rights of the Dominio Manitoba, Saskatchewan, and Alb the Yukon Territory, the North Territories, and in a portion of the vince of British Columbia, may be l for a term of twenty-one years a annual rental of $1 per acre. Not than 2,560 acres will be leased to applicant.

Application for a lease must be by the applicant in person to the or Sub-Agent of the district of the rights applied for are situated.

In surveyed territory the land mu described by sections, or legal sub sions of sections, and in unsurveyed ritory the tract applied for shall staked out by the applicant himse

Each application must be accomp by a fee of $5, which will be refund the rights applied for are not avail but not otherwise. A royalty sha paid on the merchantable output o mine at the rate of five cents per

The person operating the mine furnish the Agent with sworn return counting for the full quantity of chantable coal mined and pay the ro thereon. If the coal mining right not being operated, such returns s be furnished at least once a year.

The lease will include the coal m rights only, but the lessee may be mitted to purchase whatever ava surface rights may be considered n sary for the working of the mine a rate of $10.00 an acre.

For full information application s be made to the Secretary of the De ment of the Interior, Ottawa, or to Agent or Sub-Agent of Dominion L

W. W. CORY
Deputy Minister of the Inte
N.B.—Unauthorized publication o advertisement will not be paid fo

LODGE NOTIC

KOOTENAY LODGE No. 16, I.O.O Meets every Monday night in fellows' hall at 7:30 o'clock.

QUEEN CITY REBEKAH L No. 16, I.O.O.F., meets first and Tuesdays, Oddfellows' hall, 7:30 o

NELSON ENCAMPMENT NO. 7 O.F., meets second and fourth days in Oddfellows' hall at 8 o

CANTON CORONA NO. 7 meets second Tuesday in Oddfellows' 8 o'clock.

NELSON'S QUEEN No. 241, S. O Meets 1st and 3rd Monday, K. hall. W. Holmes, Secretary.

KNIGHTS OF PYTHIAS MEET T day nights in K. of P. hall, building.

L.O.O.M. Nelson lodge N meets 2nd an Thursday at 8 in Eagle hall. S. THORPE, Dict. G. HORSTEAD

F.O.E. Nelson Aerie No. 23 2nd and 4th Wednesda Eagle Hall.

A.O.F. Court Royal Nelson 2304 meets on 2nd a Mondays each mon K. P. hall at 8 p.m.

CLAN JOHNSTONE 212 meets in L F. Hall first and third Fridays, s

170

Phone 10
The Star Grocery Co.
Store of Quality

Saturday Specials

Macaroni, 7 lb. boxes; regular 75c, for 50c
Vermicelli, 7 lb. boxes; regular 75c, for 50c

APPLES.
Apples, from 75c per box.
Good Table Apples, 6 lbs. for 25c
Good Cooking Apples, 8 lbs. for 25c

Local New Laid Eggs, Lettuce Celery, Bananas, Oranges

Star Grocery Co.
Phone 10

DONALDSON LINE

Steamship and Rail Tickets

FROM ALL POINTS IN EUROPE

can be purchased on this side and forwarded to your family or friends. Our way of handling this business is impossible to beat.

Your passengers receive full instructions. We advise you when they will reach their destinations.

Rates the very lowest. Reservations made. Sailings every week.

For full information see Steamship or Railway Agents, or write
D. SMEATON, G. T. A., C. P. R.
F. L. PADDON, D. T. A., C. P. R.
W. E. KETCHUM, C.F. & P.A., G.N.R.
H. E. LIDMAN, General Agent, 445 Main St., Winnipeg, Man.

Boost Fairview

NELSON TEA STORE
Chatham Street
offer

Fresh Groceries
10 per Cent. Off Regular Prices

On Five Dollar Orders
(Except Sugar and Flour)
Saturday, Feb. 8, to boost our trade
STANLEY, Mgr.

We Go by Rule

all the plumbing work we do. That we are exact in its performance, it thoroughly, with the best materials, and can always guarantee the st satisfaction. We do new plumbing work, or repairs to old, and our arges are reasonable. Always ady to accept a job, be it big or lit-. We shall be pleased to get a are of your plumbing.

. K. STRACHAN
aker Street. Nelson

Imperial Bank of Canada

Established 1875
HEAD OFFICE, TORONTO, ONT.
Capital (paid up).....$6,620,000.00
Reserve Fund 6,620,000.00
D. R. Wilkie, Pres. and Gen'l Mgr.
Hon. Robert Jaffray, Vice Pres.

SAVINGS DEPARTMENT
An account can be opened with $1 or more. Interest is allowed at current rates from date of opening the account and added to the principal twice a year.

Travellers' cheques and drafts sold, negotiable in all parts of the world. Bank money orders issued, payable throughout Canada, the United States and Great Britain at the following rates: $5 and under, 3 cents; over $5 to $10, 6 cents; over $10 to $30, 10 cents; over $30 to $50, 15 cents.

Out of town customers can transact their banking business by mail and are given every attention.

Nelson Branch, J. H. D. Benson, Mgr.

Plumbing : Heating
General Repairs

If you have a burst pipe or want any plumbing done
PHONE 355
Best Workmanship Guaranteed
HAYDEN & STRINGER
306 Baker St. - Opp. Queen's Hotel

French's Complex Ore Reduction Coy

Will sell 50 or 100 shares at $10 per share, or near offer for cash.

This is better than real estate and should be snapped up.

Apply
E. JOHNSTON,
3021 Quadra St.
Victoria, B. C.

The B. C. Assay and Chemical Supply Co.
Limited

Supply complete equipment for *Assay Offices and Laboratories, Chemical* and Physical apparatus for Schools and Colleges.

Agents in B. C. for the "KELLER" Assay balance.
567 Hornby Street. Vancouver, B. C.

TO SELL PRODUCE DIRECT TO RETAILERS

(By Daily News Leased Wire.)

TORONTO, Feb. 9.—A gigantic co-operative scheme by which the produce of the members of the vegetable growers association will be sold direct from the farms to the retail merchants and by which the growers will purchase all their seeds and agricultural implements was decided upon at the annual meeting of the board of directors of the association.

The plan outlined to the gathering will, when carried into effect, result in one huge pool, consisting of practically *all the large vegetable growers of the* province and the heads of this will make arrangements for the marketing of all produce grown, and for the purchasing of all goods required.

SUFFRAGETTES CUT TELEGRAPH WIRES NOW

LONDON, Feb. 9.—The suffragettes have begun a campaign of cutting telephone and telegraph wires. Thirty telephone wires were cut near Dumbarton, Scotland, and many telegraph wires between Birmingham and Coventry. Much inconvenience was caused by the action of the suffragettes.

Who's that knocking at the kitchen door?

Why, it's Mrs. Edwards round again—she's always ready to lend a hand with the cooking. That nourishing home-made Irish soup of hers is a real dish-of-all-work — useful in a hundred ways.

It's fine and tasty by itself. It's the secret of a savoury sauce. It's the making of a made dish. And, to bring out the goodness of your own soup and gravies and hashes and meat puddings there's nothing like adding

EDWARDS' DESICCATED SOUPS

Prime beef and the finest of Irish vegetables—that's what Mrs. Edwards puts in it; nothing but what's pure and delicious. As there is no strong added flavouring, it will blend perfectly with any other soup. *Remember to boil it for half an hour.*

5c. per packet.

Edwards' Desiccated Soups are made in three varieties—Brown, Tomato, White. The Brown variety is a thick, nourishing soup prepared from beef and fresh vegetables. The other two are purely vegetable soups. E. D. S.

Lots of dainty new dishes in our new Cook Book. Write for a copy post free.

HALE ELECTED BY ACCLAMATION

Ex-Alderman Will Complete Term of Dr. E. C. Arthur, Resigned—Trustees' Meet Tonight.

George W. Hale was on Saturday elected by acclamation to fill the vacancy on the school board by the resignation of Dr. E. C. Arthur, no other candidate being nominated.

Mr. Hale was proposed by John Hamilton and the nomination was seconded by W. J. Lebadie.

A member of the city council for two years, in 1908 and 1909, Mr. Hale brings to the school board considerable experience of public business. He is a well known and successful local business man, having been engaged in launch manufacturing for some years.

The first meeting of the complete new board will be held tonight at 8 o'clock in the council chamber of the city hall.

NELSON NEWS OF THE DAY

William Irvine has returned from a visit to the coast.

There will be a meeting of the hospital directors at the hospital tomorrow evening at 8 o'clock.

There will be a meeting of the school board at the council chamber of the city hall at 8 o'clock this evening.

The annual meeting of the Nelson Conservative association will be held tomorrow evening at 8 o'clock at the board of trade rooms.

O. J. Gebert and family of Fauquier desires to thank their many friends for the assistance and sympathy offered during their recent bereavement.

Asked yesterday whether the Forest Mills, Limited, of which he is managing director, had decided to rebuild the Yale-Columbia lumber mill at Nelson, W. A. Anstie refused to make any statement.

Chris Jensen has returned from Halcyon hot springs, delighted with the good health which followed treatment with the waters at that place. He declares that he feels 20 years younger than when he left the Second Relief mine, where he was employed as foreman for some months.

Ring up Phone 88 for quick messenger service. *253-6

Miss Minnie Fletcher, teacher Schumann system of pianoforte and singing, also lessons given in drawing and painting. Certificated from the South Kensington School of Art. Phone L271. *257-6

A. W. Munro, having purchased the interest of his partner, T. E. Nelson, in China Hall, will conduct the business alone, and wishes to thank the many customers for their patronage in the past and will be pleased to serve them in the future. 257-1

Now is the time to place your order for strawberry plants, grown from Kellogg's thoroughbred pedigree, non-fruited plants; splendid root system, $1 per hundred, $8 per thousand. Also Rathburn blackberry plants, well rooted, $8 per hundred, $70 per thousand. A. Milton, Mirror Lake, B. C. 245-3-1 a w

St. Valentine's day is next Friday. W. G. Thomson (book seller) is showing a fine selection of the latest art novelties in both comics and sentimental. The comics are clever and genuinely funny or amusing. There are several beautifully hand colored lines, and the whole line represents something entirely new and unique. The prices are low, ranging at *5c, 10c and up to $2.50 each.* 256-3

The Hudson's Bay company has just issued a revised price list of groceries and will be glad to send it on application. It would pay everybody to peruse it.

PARIS IN SHADOW OF BALKAN BATTLE CLOUD

(By Daily News Leased Wire.)

PARIS, Feb. 9.—There is no centre where the disappearance of the war cloud would be received with greater pleasure than in Paris. Ever since September the shadow of the Balkan complications, and then the actual operations of war, have influenced trade and commerce adversely. The reason is the sensitiveness of the market, inseparable from furs and furbelows, feathers, silks, satins and jewelry, which constitute the basis of French *industry. Prosperity is great,* but it is a prosperity dependent on fashion and its changes, and hence is subject to canstant fluctuations.

A sign of better times, however, is the immense amount of rebuilding now going on in the city. Old houses are coming down to give place to showy, new business premises, overlaid with ornamentation.

This activity in brick and mortar in the centre of the town is proof of the *Parisian's reluctance to inhabit tre* suburbs. There is practically no building going on in the districts outside the city walls. Until the great new avenues are pierced, uniting central with external Paris, the Parisian refuses to leave the light and warmth of the city. Versailles, St. Germain, St. Cloud and other suburban centres make little progress in population, whilst Paris grows denser every day by reason of the tendency to build upward. If it were not for the building laws Paris would grow skyscrapers of its own as high as the Eiffel tower.

POINCARE THROWS FRENCH ETIQUETTE OVERBOARD

PARIS, Feb. 9.—M. Poincare, the president-elect of France, will depart from the customary seclusion of French presidents and accept freely such private invitations as he may desire.

The etiquette has been that the president confine his social life to a small circle of intimitate personal friends and to vast official entertainments given by himself and paid for out of the $120,000 allowed for that purpose by the government. M. Poincare sees no reason, he says, to live the secluded life of a monarch or to deprive himself of instructive and pleasant social intercourse with his fellowmen, and he will do neither.

TO MAKE RURAL SCHOOLS SCHOOLS OF AGRICULTURE

WINNIPEG, Man., Feb. 9.—To eventually make every rural school house in Manitoba a primary school in agriculture for the country children is the aim of Hon. C. R. Coldwell, minister of education, in a plan, according to H. W. Watson at the final session of the horticulture association.

Poultry Keeping in the Kootenays

Incubators and Incubation

(W. N. Scott, Trail, B. C.)

The writer has had a rather strenuous time in the field of artificial incubation. Many years ago, when incubators were not so generally used and known as they are today, and when those upon the market required a man to both sleep and eat beside them in order to hold the temperature within reasonable latitude, I decided to build one for myself and endeavor in the process to master its principles and solve some of its problems.

A dry goods box formed the body of the first attempt. No eggs were ever entrusted to its tender care, however, as a few hours' running revealed the fact that alternate chills and fever in an incubator was a sure path to the cemetery. The second one was guaranteed in my plans to have no "chills." It was "fearfully and wonderfully made," with triple walls, double glass door and six inches of sawdust packing all around the egg chamber. Such problems as ventilation and thermostatic control of the heat were not considered. It fulfilled all expectations in regard to elimination of chills, but the fever heat went so high it broke the thermometer, and we had chicken a la fricasse, as the menus say.

It was torn to pieces and a third one built with a homemade thermostat of hard rubber and a multiple system of levers. After days of weary watching, and nights of sleepless vigils, one lonely chick crawled out on the 21st day. What the seaweed was to Columbus this tiny ball of fluff was to the mariner on this uncharted sea of incubation. Where it came from there must be more, and—the port was in sight. A fourth machine gave slightly better results, and the fifth one was so good that a close-fisted old farmer actually paid $8.00 for it, in trade, of course. The sixth one was a work of art in polished oak and brass trimmings, with a 90 per cent hatching record.

Having achieved my goal and silenced my critics who had had the first laugh, I rested on my laurels and quit inventing. My wife used to say, however, that during the process the troubles of "The Inventor's Wife" were nothing compared to hers.

The net return was a deficit financially, but the mastery of the underlying principles of incubation was well worth the expenditure, as having run nearly a dozen standard makes of incubators since that time, I have found the knowledge gained to be invaluable.

The personal handling of a large number of different makes of machines has revealed why so many poultrymen get discouraged and throw up the business. It does not follow that because a reliable firm can make a good agricultural implement, or a good fanning mill, that they can make a good incubator. The one is a mechanism, and intended only to do mechanical work, while an incubator is intended to do the work of an organism; to take the place on a large scale of the mother hen and reproduce life.

One of the most disastrous failures upon the incubator market was manufactured by a concern that made fanning mills, and made good ones. The firm, when I wrote them, courteously pointing out the radical defect in their machine, replied and acknowledged the truth of my criticism, the excuse being that they knew nothing about incubators, but had simply bought out the Canadian rights in an American patent. They were sold on the pay-when-you-get-your-crop basis. Many are still unpaid for, as the crop never materialized.

The principal cause for discouragement among beginners is that they expect too much. I have done considerable custom hatching and rarely find a beginner who does not expect about 99½ chicks from every 100 eggs. This is due in part to the known records of feed hatches under hens, and more particularly to the extravagant claims of many incubator manufacturers.

The "ads." of several of these firms contain the statement in display type: "Guaranteed to hatch every hatchable egg." This reminds me of the answer a man gave some years ago to my question: "Was he a Christian?" He belonged to the extreme Calvanistic school of theology and replied that "if he was elected to be saved he would be saved and if not he would be d———d." "How will you know your destiny?" I asked. "By the temperature when I wake up in the next world," he replied. If a chick in one of these machines wakes up and finds the temperature around 103, he was from a "hatchable" egg. If his mortal remains are sadly consigned to the manure pile, he was one the "non-elect." A simple loop-hole for the *manufacturer, isn't it?*

A "hatchable" egg is a fertile egg. It may die during the incubation period, through inherent weakness and lack of vitality, or through faulty incubating conditions. Many live through the incubating period and die in the shell at hatching time. From whatever cause or causes the mortality may arise, I will state most emphatically that the machine does not exist, and probably never will, that will "hatch every hatchable egg."

In purchasing an incubator, the first consideration should be efficiency, not price.

Not that the high priced article is the most efficient, but the most efficient machine finds a ready sale and is backed by the highest endorsation and naturally commands a better price. A price ranging rom $25.00 to $60.00 for machines ranging in capacity from six dozen to 30 dozen should give you a first-class machine. The larger machines are the cheaper in the end, as I burn as much oil to hatch 250 as I do for 400. These small hinky-dinky parlor-table machines are a waste of time and money. Last spring a coast poultry man wrote a series of articles entitled: "Letters from an Amateur Poultryman to His Son," in which he told of purchasing 21 of these small 50-egg hatchers and of setting one every day for 21 days, his theory being to set eggs as soon as laid, and have a hatch coming off every day, and ultimately a succession of market broilers, to be marketed in rotation as hatched.

We watched the experiment with dubious interest. He was frank and honest enough in the next letter to give us exact results. He said: "The beginning of my daily hatches came. The first machine gave me 20 per cent; the second 10 per cent, and for the rest of the 21 machines the following results in order: 0 per cent, 12 per cent, 0 per cent, 8 per cent, 26 per cent, 18 per cent, 0 per cent, 4 per cent, 22 per cent, 22 per cent, 0 per cent, 20 per cent, 16 per cent 20 per cent, 0 per cent, 14 per cent, 10 per cent, 12 per cent, 0 per cent; that is, out of 1050 eggs I got 119 chicks, a little more than 10 per cent, and many of these are cripples and weaklings."

The cost of the 21 machines would have bought him two 400-egg and one 250-egg machines of the best make, and saved him $40 besides, plus the difference in cost of running three lamps and 21 lamps for 21 days.

Opinion is divided as to the relative merits of hot water and hot air machines. Both gave excellent results in the best machines. The hot air machines are a little easier to control in temperature, while the hot water holds up longer if the lamp should be forgotten and go out during the night. Water machines are better in moisture supply, if run in a warm, dry room but are harder to ventilate during the hatching period when the doors should be left closed for 25 to 36 hours.

Unless the hot water tank be solid sheet copper it will soon pit, rust and leak. Properly run, in a good cellar, I personally prefer the hot air machines, after running both side by side.

Most of my English friends acknowledge that the weakness in the English machines is that the drying off chamber for the chicks is located in the top of the machines. This necessitates opening the egg drawer during the hatch to remove the chicks, and so lets the moisture escape, while if not opened, some will suffocate if the hatch be delayed. I wish, however, that our Canadian and American machines were as well made mechanically and had the oil reservoir, sufficient to run off a full hatch with which these machines are equipped. The perfect machine is not yet made, and when it does appear it will be a combination of the desirable features of those now upon the market.

In the further discussion of incubation and its problems, I shall endeavor to analyze basic principles, rather than give "directions." It is more important for a man to know "why" he does a thing, than to blindly follow directions, no matter how explicit and sound those directions may be.

CHICKEN DINNER FOR TWO CENTS?

True? Oh, Yes! But it Happened in the Long Ago

If you had lived 500 years ago you might not have been earning just what you are today, but think of the difference in the cost of living!

In England, five or six centuries ago, you could have purchased for your Sunday dinner a pair of the nicest spring chickens for two cents. Or, if it was around Thanksgiving or Christmas time and you wanted to celebrate and be especially extravagant, you could have picked out for *yourself the choicest goose* in the market for seven cents.

On an allowance of $1, a man, if his wife were the least bit prudent, might plan to run his entire household for a month, paying the rent and the grocer and the butcher besides. Of course, rents were not what they are nowadays. Five dollars a year would secure for one a large shore mansion, and an ordinary little home could be had for about 50 cents a year *or a little over 4 cents a month.*

If a wife wanted to be particularly economical she could buy a sheep, a fat one, for 25 cents. Then she could divide it up and sell it around to her neighbors at about three cents a pound and then keep enough for herself at a considerable gain. A cow was more expensive, as you could not get a really good one for less than $1.50.

But think of eggs, fresh country *eggs, for 1½ cents a dozen, while if* you bought your bread by the loaf you paid less than a tenth of a cent for a generous sized loaf. Beer was cheap, too, selling by the gallon, a penny a gallon, while a single glass cost about the fiftieth of a cent.

Horses weren't much of a luxury, costing about 80 cents, and if you had no barn to keep it in you could rent one for about 10 cents a year.

Of course, we will have to own that salaries were not what they are today, but even then can you imagine expenses at any lower rate?

SMALLEST INDEPENDENT STATE IN EUROPE ELECTS

(By Daily News Leased Wire.)

PARIS, Feb. 9.—San Marino, the smallest independent state in Europe—the confines of the country are so restricted that the army has never fired its one piece of artillery for the reason that the projectile would invade foreign soil—has just elected its rulers for the next constitutional period. The election took place at about the same time that France elected M. Poincare to succeed M. Fallieres to the presidency of France, but it was attended with no excitement, no campaigning and practically no uncertainty, and San Marino will now continue with its new regents for a space of six months, when the next election takes place.

The grand council of San Marino, composed of 60 members, elect two rulers who preside over the destinies of the state under the title of captains regent. The regents are chosen by the council without their having even to go through the formality of announcing their candidate.

San Marino has existed as a sovereign independent state since the first dawn of modern history. Its army will never trouble the peace of Europe, consisting as it does of a dozen arabiniers and a few customs house examiners. The state, which lies between two provinces of Italy, has a population of about 10,000 people and an area of 38 square miles. The cannon which is never fired for fear of international complications, rests in peace in the courtyard of the government house.

Interesting Values
For Monday and Tuesday

Bed Comforters To Sell for..... $1.75

50 Only, BED COMFORTERS, size 66x72 inches, well filled and covered *with good quality Turkey Red Chintz.*
A BARGAIN AT $1.75 EACH.

Children's Headwear Marked for a Quick Clearance

Our entire stock of Children's Headwear has been grouped into four lots and marked at prices that should effect a speedy clearance. Included in the lot are Hats and Bonnets of Silk, Bearskin, Velvet, Plush, etc., in Cream, also in colors with trim*mings of silk embroidery, rosettes, small animal heads, etc., etc.*

Lot 1—Regular values to $1.00. Special Clearance Price 50c
Lot 2—Regular values to $1.50. Clearance Price 95c
Lot 3—Regular values to $2.00. Clearance Price $1.25
Lot 4—Regular values to $3.00. Clearance Price $1.75

Sable Hare Muffs To Clear at $3.95

6 only, Beautiful Sable Hare Muffs, in large pillow shape, silk lined and finished with heavy silk cord.
A BARGAIN TO CLEAR AT $3.95

Saving Prices in Staples

SHEETINGS.

English Sheeting in good, strong, even weave and free from dressing, 72 inch...Special Price, yard 35c
80 inch, Special Price, yard 40c

PILLOW CASES.

Made from good quality English Cotton, size 42 and 44 inches.
SPECIAL PRICE, PAIR 40c

Exceptional Snap in Silk Dresses at, each..... $10.00

7 Only, SILK DRESSES to march out at $10.00 each—Dresses that would be a decided bargain at $15.00. They come in Navy, Tan and Black with hair-line stripe of White, Cerise or Paddy Green, trimmed in each case with satin piping to correspond with stripe; deep Macrame lace collars, finished with flat bow of satin.

Useful Dresses for afternoon or semi-evening wear.
SPECIAL CLEARANCE PRICE, $10.00 EACH.

Hudson's Bay Company
Incorporated 1670 Incorporated 1670

WOMEN DAMAGE VALUABLE PLANTS

Raid on Orchids at Kew Gardens—Latest Freak of Militant Suffragettes.

(By Daily News Leased Wire.)

LONDON, Feb. 9.—Militant suffragettes destroyed many valuable plants and did other damage representing a total of $5,000 in the hothouses of the Kew horticultural gardens during the early hours of yesterday morning. They they developed another part of their plan of campaign to force the government to give the vote to women.

It is believed a number of women hid themselves in the gardens overnight, for this morning long before the day staff came on duty, it was found that a large number of rare orchids had been unrooted and scattered in all directions. Thirty panes of glass in the orchid houses were broken. When the night watchmen made their rounds at 1 o'clock everything was still in good order and the women must have laid their plans well beforehand in order to find hiding places where they would lie in security. No trace of them has since been found.

The window smashing raids continued in London today. Two immense windows in an establishment in Oxford street which has heretofore been immune because of the proprietors' contributions to the women's fun were broken.

The postal authorities today issued a notice that there would be a delay on all telegrams to the north of England as the result of the cutting of telegraph wires in the provinces by the suffragettes yesterday.

JUSTICE TEETZEL VERY ILL.

(By Daily News Leased Wire.)

TORONTO, Feb. 9.—The condition of Justice Teetzel is very grave and causing much anxiety to friends. After a long rest after an operation in London it was thought he might be able to resume his seat on the bench. Now report has it that he will never do so again.

DUKE WON HEAVILY AT ROULETTE TABLES

(By Daily News Leased Wire.)

LONDON, Feb. 9.—The Duke of Westminster being unable to play polo at Cannes owing to the rain, went to Monte Carlo, and in a few minutes won more than $5,000. Then he rushed off to the railroad station.

"It will be a jolly good thing if he catches the train," observed his friends. He might have lost the money again."

WOULD GIVE DOMINIONS PREFERENCE; NO FOOD TAX

LONDON, Feb. 9.—Replying to Premier Asquith's remarks of last week on the subject of imperial preference Bonar Law reiterated the fact that the Unionist party intended to give the dominions preference on the existing duties without food taxes. In other words, what the Dominions had already demanded at the imperial conferences.

HER EXPLANATION

"You asked what the trump was at least a dozen times last night."

"Yes, Charley, dear. But I didn't really have to. I did that to show I was taking an interest in the game."—Washington Star.

DID NOT KNOW IT WAS LOADED; KILLED BROTHER

(By Daily News Leased Wire.)

RED DEER, Alta., Feb. 9.—Bernard, the 13 year old son of A. Cotterbuck of North Red Deer, was shot and killed by a 32 calibre revolver in the hands of his brother, Lawrence, 15 years of age. The father is at present on his way to England and the mother was away all night nursing, leaving the boys at home with a chum. They secured two revolvers and were going shooting, and in handing one of the guns to Bernard, and not knowing it was loaded, he fired it. An inquest will be held on Monday before Coroner George.

PETER ELSON NEAR DEATH

LONDON, Feb. 9.—Peter Elson, M. P. for East Middlesex, while still alive, is in such a critical condition that his death may occur at any time.

A DIFFERENCE

It Paid This Man to Change Foods.

"What is called 'good living' eventually brought me to a condition quite the reverse of good health," writes a New York merchant.

"Improper eating told on me till my stomach became so weak that food nauseated me, even the lightest and simplest lunch, and I was much depressed after a night of uneasy slumber, unfitting me for business.

"This condition was discouraging, as I could fin dno way to improve it. Then I saw the advertisement of Grape-Nuts food, and decided to try it, and became delighted with the result.

"For the past three years I have used Grape-Nuts and nothing else for my breakfast and for lunch before retiring. It speedily set my stomach right and I congratulate myself that I have regained my health. There is no greater comfort for a tired man than a lunch of Grape-Nuts. It insures restful sleep, and an awakening in the morning with a feeling of bouyant courage and hopefulness.

"Grape-Nuts has been a boon to my whole family. It has made of our two-year-old baby, who used to be unable to digest much of anything, a robust, healthy, little rascal weighing 32 pounds. Mankind certainly owes a debt of gratitude to the expert who invented this perfect food." Name given by Postum Co., Battle Creek, Mich. "There's a reason."

Ever read the above letter? A new one appears from time to time. They are genuine, true, and full of human interest.

NELSON NEWS OF THE DAY

W. E. Zwicky of Kaslo is at the Strathcona.

Ernest Levy of Rossland is at the Hume.

T. H. Miles of Creston is at the Queens.

Roy Wethered of Ainsworth is at the Hume.

W. J. Toye returned last night from Moose Jaw.

John Cannon of Ainsworth is a guest at the Hume.

Fred Demuth of Grand Forks is a guest at the Strathcona.

Thomas McNeish of Slocan City was at the Hume yesterday.

W. A. Wright and wife of Edgewood were guests at the Strathcona yesterday.

Mrs. F. B. Whiting of the Hotel Strathcona will be at home tomorrow afternoon.

A. W. Munro and Thomas E. Nelson, proprietors of China Hall, have dissolved partnership.

Mr. and Mrs. A. L. McCulloch will leave on the coast train this morning for Victoria.

Born, on Feb. 8, at the Kootenay Lake Maternity hospital, to Mr. and Mrs. W. F. Graham, a son.

Born, on Feb. 8, to Mr. and Mrs. J. E. Hanson, at the Kootenay Lake Maternity hospital, a son.

The first degree will be conferred by Kootenay lodge No. 15, I. O. O. F., at the regular meeting tonight.

O. Jeldness of Spokane, who has been at the Rossland carnival, is a guest at the Hume on his return trip.

Born, on Feb. 3, at the Kootenay Lake Maternity hospital, to Mr. and Mrs. George Massey, a daughter.

Today's classes at the Y. M. C. A. are as follows: Senior school, 4 to 5 o'clock; professional men, 5 to 6 o'clock.

Mrs. F. W. Jordan and daughter of Edgewood were in the city on Saturday. They were registered at the Strathcona.

There will be a meeting of Federal Labor union in the Stanley street hall this evening at 8 o'clock to consider the wage schedule for next season.

Eric Halverson will leave on the Crow boat this morning for New York, whence he will sail on the steamship Baltic on Feb. 20 for Gothenberg, Sweden.

Mr. and Mrs. Kenneth Campbell will leave on the Crow boat this morning for New York, whence they sail on the steamship California on Feb. 15 for the old country.

The Home Missionary society of St. Paul's Presbyterian church will hold a special meeting tomorrow afternoon at 3 o'clock. Business of importance will be transacted.

The regular monthly meeting of the Ladies' Aid of St. Paul's church will be held in the basement of the church this afternoon at 3 o'clock. Tea will be served.

There will be a regular meeting of Court Royal Nelson of the Ancient Order of Foresters in the Knights of Pythias hall at 8 o'clock tonight. Juvenile members will meet at 7 o'clock.

A. C. O'Neil, immigration officer at Ymir, is on his way to Montreal with Andre Morys, who has been ordered to be deported to Austria. Morys has just completed a term in the Nelson provincial jail.

Paul Changon was brought before Police Magistrate Irvine in the city police court on Saturday morning charged with window breaking. The accused was allowed his freedom after making good the cost of the window and paying the costs of the court.

Rev. A. R. Anderson of Seattle, who addressed a Scandinavian meeting in the Baptist church yesterday afternoon, will speak in the front parlor of the church this evening to a similar gathering. He will make special reference to some of his experiences in Alaska.

Ald. James Johnstone returned last night from Salmon arm, where he attended a meeting of the executive of the British Columbia Fruit Growers' association, where the plan for the establishment of a central marketing agency for the sale of fruit was discussed with satisfactory results.

Unequalled for General Use.

GALT COAL — BURNS ALL NIGHT

W. P. TIERNEY, General Sales Agent.
Nelson, B. C.
Cars shipped to all railway points.

Roughened Skin -: and :- Chapped Hands

This windy weather is hard on the skin.

Our Carnation Cream, in 25c bottles, is splendid for softening the skin.

Witch Hazel Cream, in 25c bottles, suits some even better.

Cold Cream in 25c pots.

Peroxide and Almond Cream, for whitening and soothing, 50c a bottle.

And many other face creams and toilet necessities.

Mail Orders Filled Promptly.

Rutherford Drug Co.
Ward Street. Nelson, B. C.

Crockery

This store is now well supplied with all kinds of crockery, China and glassware.

It is a pleasure to show our goods and name the prices.

We buy, sell or store second-hand goods of every description.

CHINA HALL
A. W. MUNRO, Prop.
Phone L-261 321 Baker St.
P. O. Box 588

Storm Windows and Storm Doors
To Any Design—Made and Fixed.
Waters & Pascoe
Kootenay Lake Sash & Door Factory.
Builders and Contractors.
All kinds of building material for sale. Estimates given.

Lenten Suggestions
FINNAN HADDIE
KIPPERED HERRINGS
SALT MACKEREL
SALT HERRINGS
HOLLAND HERRINGS IN KEGS
HERRINGS IN TOMATO SAUCE
SARDINES, ANCHOVIES
SALMON, SHRIMPS
LOBSTER
C. A. Benedict
Josephine St.

Standard Furniture Company
C. J. CARLSON, Undertaker
Undertakers and Funeral Directors — Embalmers
The finest and most up to date undertaking parlors and chapel in interior of B.C. Lady attendant for women and children.
Day Phone 85
Night Phones 252 and L64

The GEM
PICTURES CHANGED DAILY
Selection Orchestra.
ONE NIGHT ONLY
4 REELS 4
Special Feature
Selig Masterpiece (Three Reels)
The Count of Monte Cristo
A wonderful and tragic story of Edmond Dantes, a young Frenchman, who is entrusted with a message to the exiled Napoleon on the Isle of Elva, forms one of the greatest themes ever written upon There are over 300 people in the cast and shows the wonderful scenes, costumes and elaborate stage setting. This is one of the most fascinating pictures ever produced by selig.
Vitagraph Comedy
BUNNY AT THE DERBY
Admission, Adults, 15c. Children 10c.
All children attending performances at this theatre during this week, will be given free tickets for Saturday's matinee.

Accident Insurance
We represent the Ocean Accident and Guarantee Corporation of London, England, and can give you the most up-to-date accident policy offering today.
Accident insurance in conjunction with life insurance gives the greatest protection possible to business and professional men and to all wage earners.
We shall be pleased to quote you rates and show you specimen copies of the various policies.
H. & M. Bird
Nelson, B. C.

Our New Season Canned Goods Have Arrived

TOMATOES—3's, Okanagan Brand 3 for	50c
PEAS—Standard, per tin	15c
CORN—Thistle Brand, 15c; 7 for	$1.00
PUMPKIN—Quaker Brand, per tin	15c
PEARS—Globe Brand, per tin	20c
PLUMS—Lombard, per tin	15c
PLUMS—Greengage, 2½ lb. tins, per tin	20c

LARGE ASSORTMENT OF JAMS AND JELLIES. 5 PER CENT. DISCOUNT FOR CASH.
UNION CASH GROCERY
Cor. Hall and Baker Sts. Phone 176 Nelson, B.C.

BERT MANTROP NEW BOILER INSPECTOR

Succeeds Late J. A. Thomson of Victoria—Has Federal Jurisdiction in the Province

(By Daily News Leased Wire.)

OTTAWA, Feb. 9.—The following western appointments have been officially gazetted:

Lawrence Fortescue, to be comptroller of the Royal Northwest Mounted police with the rank of a deputy head of a department, instead of Frederick White, C. M. G., retired.

Bert Mantrop of Victoria, to be an inspector of boilers and machinery of steamboats for British Columbia, instead of J. A. Thomson, deceased.

F. F. Pichard of Victoria, to be an inspector of hulls and equipment of steamboats at Victoria, instead of John C. Kinghorn.

Albert E. Lamb of Dawson, to be registrar for the Yukon land registering district, instead of N. L. Albert.

George P. McKenzie of Dawson, to be gold commissioner and crown timber and land agent of the Yukon territory instead of F. X. Gosselin.

NEW YORK AMERICANS SIGN MALCOLM BARRY

(By Daily News Leased Wire.)

NEW YORK, Feb. 9.—The American league club announced tonight that it had received the signed contract for Malcolm Barry, who played first base for the Brockton, New England, league team last year.

BUILDERS NAME OFFICERS

(By Daily News Leased Wire.)

PRINCE ALBERT, Sask., Feb. 9.—Following were elected for the ensuing year at the annual convention of the Saskatchewan Builders' exchange here: President, Andrew Holmes, Prince Albert; vice president, Duncan Smith, Saskatoon; secretary-treasurer (re-elected), G. Powell, Regina; directors, D. Shannon, Saskatoon; W. Wilson, Regina; T. H. Wevin.

Sweaters, Shawls and Toques
"Cheapest in the City."
The Ark
New and Second Hand Furniture
Phone L395 806 Vernon St
Nelson, B. C.

FEBRUARY
Amethyst For This Month
Specimens of fine amethysts are to be seen and are for sale in our fine collection of precious gems. The February born should have this birth stone. It has peculiar qualities; come in and we will tell you all about it.
J. O. Patenaude
Manufacturing Jeweler, Watchmaker and Optician.

Starland Theatre
Dyer's Starland Orchestra.
4 REELS 4
Thanhouser Feature
THE LADDER OF LIFE
A GREAT LIFE LESSON
Imp Comedy and Educational
HOME STRIKE BREAKERS
RHODA ROYAL'S TRAINED HORSES
Broncho Drama
SUNDERED TIES
Rex Comedy
THE LEADER OF THE BAND
ADMISSION 10c.

Daily News Want Ads. get results.

Plumbing and Heating
ADVICE
For Nothing
Call and see us before you build your bathroom.
B. C. Plumbing & Heating Co.
Victoria St., Near Opera House.
Telephone 181.

What About Spraying
A few warm days will put a good crust on the snow. Have you put in your stock of Lime and Sulphur Spray, so as to be prepared for this?
We have the Victoria Chemical Co.'s Spray in tins of 4 Imperial Gals. each. Better order now.
The Brackman-Ker Milling Co., Ltd

Keeping Ahead
The custom tailor sets the fashion, cut and style.
These the "ready-made" manufacturer tries to imitate.
But it takes six months before the "ready-made" retailer can handle these imitations.
So he's always six months behind.
Come to me. I will keep you ahead in fashion, cut and style.
Dave Small & Co.
Custom Tailors. Phone 349 Annable Block

FOR FINE PRINTING ON YOUR COMMERCIAL STATIONERY AND OFFICE SUPPLIES PATRONIZE THE DAILY NEWS JOB DEPARTMENT.

Have You Trouble With Your Skin, or Do You Need Anything for Your Complexion?
If so, we can help you. Just try one of the famous REXALL CREAMS, of which we carry a complete and fresh line.
Do You Need a Tonic for the Hair, a Cure for Dandruff, a Preventative for Falling Hair?
You cannot do better than use REXALL "93" HAIR TONIC—$1.00 and 50c—after first shampooing with REXALL SHAMPOO.
A complete stock of the best Hair Preparations on hand, including Parisian Sage and Machela.
The Poole Drug Co.
ALWAYS AT YOUR SERVICE THE REXALL STORE WE NEVER SLEEP

Due to Present Developments
Victoria, B. C
Real Estate is Good Buying Now
Call and let me show you how you can make safe and profitable investments.
H. E. DILL,
17 K. W. C. Block Nelson, B. C.

Queen Studio
Established 1899.
Portraits
Views
Pictures
Picture Framing
ALLAN LEAN, Manager,
P. O. Box 812. Phone
Nelson, B. C.

Auction Sale
At Edgewood Lodge, 412 Falls Street
Tuesday, Feb. 11, 2 O'clock sharp
We have received instructions from Mrs. Jorand to sell by public auction the whole of her household furniture consisting of dining room suite, drawing room suite, upholstered couch, rockers and other chairs, library and other tables, carpets, rugs, linoleum, Singer sewing machine, 5 bed room suites, book shelves, gas range, kitchen range, new refrigerator, kitchen cabinet, dinner set, kitchen utensils, etc. The above goods are nearly all new and in first class condition. On view morning of sale.
Terms Cash.
W. CUTLER
Auctioneer.

Daily News Want Ads Get Results

The Howard Watch
stands for all that a first-class time piece should—Accuracy, Reliability, Durability, Beauty of Finish. In a word it is the recognized Standard of Quality.
We are sole agents for the Howard Watch.
J. J. Walker
Jeweler and Optician.
Fine Watch Repairing a Specialty

Fruit Orchard Units
Enquire about these. Each unit equal to one acre of bearing orchard.
STOCKS
We offer the following subject to prior sale:

13 Bankers' Trust pfd	$92
50 B. C. Copper	4
350 Sunset Mills	1
100-500 Standard Silver Lead	1
500-1000 Kootenay Gold	
1000 McGillivray	
500 Lucky Jim	
750 Nuggett	

St. Denis & Lawrence
McCulloch Building.

Blacksmith's Supplies
ANVILS, VISES, TONGS, RASPS, PINCERS, HAMMERS, BELLOWS, HORSE SHOES, HORSE SHOE NAILS, BAR IRON AND STEEL, LILLY SMITHING COAL &c.
Wood-Vallance Hardware Co. Ltd.
Wholesale and Retail. Nelson B. C.
HAMILTON TORONTO VANCOUVER WINNIPEG

For Sale
(1) A GOOD HOME ON MINES ROAD—Hot water heating; pretty grounds. Present tenant will rent at $35.00 per month. Terms easy. $3200.00
(2) NEW, NICELY FURNISHED HOUSE IN FAIRVIEW—Particularly well built and modern. $500.00 cash, balance monthly payments. House and Furniture $2700.00
(3) HOUSE AND FIVE LOTS ON HIGH STREET.
For Rent
SEVERAL HOUSES AND OFFICES IN ALAN AND WOOD, VALLANCE BLOCKS.
Chas. F. McHardy

TWENTY-ONE MILLION DOLLARS CAPITAL OF COTTON COMPANY

(By Daily News Leased Wire.)

BOSTON, Mass., Feb. 9.—A certificate of incorporation was granted yesterday to the International Mills company, with a capital of $21,000,000. The identity of the promoters is not revealed.

The concern is authorized to acquire from the International Cotton Mills corporation of New York its assets, good will and property, and to take over the business of the Consolidated Cotton Duck company, a Delaware corporation, which has mills in Hamilton, Ont., and Yarmouth, N. S., as well as in New England and Maryland.

USED ARSON TRUST TO BURN OUT COMPETITORS

(By Daily News Leased Wire.)

CHICAGO, Feb. 9.—Ice houses burning in Illinois and Wisconsin in recent years will be made the subject of a new inquiry to be started in the arson trust investigation. Assistant State's Attorney Frank Johnston said today he was in possession of information that ice house fires had been arranged by the arson plotters in this city.

Another phase of "arson trust" activity was developed, according to Mr. Johnston, who said he had evidence that a prominent manufacturer of specialities had employed the arson gang to dynamite and fire the factories of his competitors to such good effect that he soon had virtually a monopoly.

HOLD UP BROADWAY STORE

(By Daily News Leased Wire.)

NEW YORK, Feb. 9.—Four men drove up in a taxicab late last night to the store of the W. L. Douglas Shoe company, at Broadway and Fourteenth street, a brightly lighted corner, and entered just as the four clerks were preparing to leave. With drawn revolvers the bandits asked the employes to throw up their hands. While three of the four kept the clerks covered, the other men went to the cash registered and emptied it of its contents, between $400 and $500. The four men then ran to the street, jumped in the taxicab and drove south on Broadway.

SENATOR ROSS SLIGHTLY BETTER

(By Daily News Leased Wire.)

LONDON, Ont., Feb. 9.—Senator James Ross is reported somewhat better tonight, but his condition is still critical.

FERNIE ALDERMAN WAS NOT QUALIFIED

Through Technicality Thomas Uphill Was Unseated—Failed to Register His Property

(Special to The Daily News.)

FERNIE, B. C., Feb. 9.—The people of Fernie have been thinking that municipal elections were over for another year, but such is not the case. O. W. Ross, the city returning officer, has issued a notice to the electors calling for their presence at the city hall on February 11 for the purpose of nominating a person to fill the vacancy caused by the unseating of Thomas Uphill, who headed the polls last month.

Mr. Uphill had not been the registered owner of property for six months previous to election, as the law demands, although he has owned the real estate on which he qualified for some years.

As the necessary time has now elapsed he is again standing for election and it is improbable that any opposition will be made to his candidature.

FERNIE BARRISTER RETURNS FROM WEDDING TRIP

(Special to The Daily News.)

FERNIE, B. C., Feb. 9.—J. J. Martin, a member of the law firm of Herchmer & Martin, and a popular young barrister of Fernie, returned today from a trip to the east, bringing with him his wife, who was formerly Miss Mary Macadam of Sydney, N. S. They were married in Toronto a few days ago by Archbishop Macnell, who is a friend of Mrs. Martin's family. The happy couple are guests at the Fernie hotel for the present.

INJURED AT COAL CREEK

(Special to The Daily News.)

FERNIE, B. C., Feb. 9.—The new ambulance which was presented to the city by the Veterans' brigade and which arrived from the east a few days ago, was brought into use yesterday for the first time. The afternoon train from Coal creek brought down an injured man named James Terriss, who had been run over by a mine car. The ambulance met the train and conveyed the man to the hospital, where his injuries were cared for. Although he was quite badly hurt no bones were broken and it is expected that he will recover.

TO BREAK MERGER BY SELLING TO STOCKHOLDERS

(By Daily News Leased Wire.)

WASHINGTON, Feb. 9.—Attorney General Wickersham tonight announced that he had reached an agreement with the representatives of the Union Pacific and Southern Pacific railroads for the dissolution of the great Harriman merger, as decreed by the supreme court. The Union Pacific agrees to sell its 1,266,500 shares of Southern Pacific stock to its own stockholders and those of the Southern Pacific in what the government regards as safe proportions. The Union Pacific will acquire the Central Pacific from the Southern Pacific, giving it an extension from Ogden to the Pacific coast. The plan announced tonight is essentially the same as that made public a few days ago by the two roads when they reached an agreement satisfactory to themselves, dissolving the merger.

TORONTO VARSITY CHAMPIONS

(By Daily News Leased Wire.)

TORONTO, Feb. 9.—The University of Toronto team are intercollegiate champions of the season of 1912-13. By their victory over Queens university, 8-3, at the arena on Saturday afternoon, the blue and white squad earned the above honor.

FOR SALE
The contents of a 12-roomed, well furnished rooming house enbloc.
House to rent. Close in.
Apply to
Jacob Green & Co.
Auctioneers.
311 Baker Street. Nelson, B. C.

LONELY SALE
OUR ANNUAL
IS NOW ON
EMORY & WALLEY - THE HUB FURNISHING HOUSE

Men's Suits, Pants and Overcoats
SPECIALS FOR THIS WEEK
Linen Collars, English manufacture and all the new shades; per doz. $1.25
Men's Fleece Lined Underwear; per suit 75c

Men's Suits, Pants and Overcoats
SPECIALS FOR THIS WEEK
Men's Heather and Black, Rib Socks; 5 pairs for $1.00
Negligee and Regatta Shirts; all sizes 75c
English Flannel Shirts $1.50