419

LIBRARY, LEGISLATIVE ASSEMBLY
APR 27 1912
VICTORIA, B.C.

TEN PAGES
50 CENTS A MONTH

The Daily News

CLASSIFIED ADS
1 CENT A WORD

VOL. 11 NELSON, B. C., THURSDAY MORNING, APRIL 25, 1912 NO. 8

PASSENGER SAW TITANIC SINK

epositions of Officers to Be Taken in Canada

FFICER SAYS HE SWORE AT ISMAY

anger of Lowering Loaded Lifeboats--Rescued Drowning Passengers

(By Daily News Leased Wire.)

WASHINGTON, April 24.—Harold Lowe, fifth officer of the Titanic, day told the senate investigating mmittee his part in the struggle of e survivors for life following the tastrophe. His testimony developed at, with a volunteer crew, he rescued ur men from the water, saved a nking collapsible lifeboat by towing astern of his, and took off 20 men d one woman from the bottom of an verturned boat. Every one of those nder his charge he landed safely on e Carpathia.

Played the Man.

From first to last Lowe's story owed that he played the man. Ordered away in charge of lifeboat No. 4, he packed it to its capacity on the op deck, and fearing that some might ttempt to jump into it while it was escending, kept up a fusillade from is revolver. Once afloat, he took harge of a flotilla of small craft hich eventually were picked up by he rescue ship without the loss of a ife.

Competing in interest with the day's estimony was the interchange of telerams between Senator Smith, chairman of the committee, and the acting remier of Canada, George E. Foster.

Saw Titanic Sink.

The latter told of the docking of the teamer Mount Temple at St. John, ith passengers aboard who claimed o have seen the Titanic sink. It was elieved that the Mount Temple was he ship that was only five miles from he Titanic when she sank.

Senator Smith has requested that he depositions of the officers and rew be sent to him. In addition, he ccepted the offer of Dr. F. C. Quitzman of Toronto to appear before the ommitt. Dr. Quitzman was one of he passengers who said they saw the itanic sink.

Acting Premier Foster's telegram, ated today, gave the version of Capain Moore of the Mount Temple and dded : "Under these circumstances does not seem necessary to detain he boat, due to sail on Friday evening. considered necessary, a commission ill be appointed to take the captain's vidence. He will no doubt be examned later by the British commission."

In reply Senator Smith dispatched he following: "Telegram received. I *ill greatly appreciate it if deposition* f captain of the vessel Mount Temple, hich is scheduled to sail from St. ohn, N. B., Friday, could be taken by ommissioners, as suggested by you nd forwarded to me at Washington, elative to the movement of his ship n Sunday evening, April 14, stating elative positions to the Titanic and arpathia, together with a detailed reort of all wireless messages sent and eceived."

The committee also received a telegram signed J. H. Moore, master of he Mount Temple; A. H. Sargent, hief officer; H. Heald, second offier, and J. D. Urrant, Marconi operator, dated at West St. John, N. B., oday, practically repeating the inormation contained in the premier's essage and adding that the Mount emple did not see the Titanic's ghts.

The names of the passengers who laimed they saw the lights of the itanic, the message said, were not nown.

Swore at Ismay

J. Bruce Ismay, chief official of the eamship line which owned the illated Titanic was ordered away from he of the ship's lifeboats while it as being lowered because in his exatement he was interfering with the hip's officers. Language too objecionable to be repeated aloud in the enate inquiry into the Titanic disaster as used by Harold G. Lowe, the fifth fficer of the ship. Lowe dramatically cited to the senate investigation ommittee how he not knowing he was iking to the head of the company hich employed him had told Ismay to Get to h—l out of here so that I can ork."

Was Pottering Around

While Lowe and other sailors were *ying to lower the lifeboats on the* arboard side of the Titanic, Lowe clared Ismay was not trying to get to the boat but that he was very uch excited and was interfering with e proper lowering of the boat. "This an," (Ismay) said Mr. Lowe "was eatly excited. He was pottering ound while we lowered the boats nd I swore at him to get back." He so testified that he never would have nown the man was Ismay if he Lowe) had not met a man on the arpathia who told him what he had done, and asked him why he "swore at Ismay."

"Then you said this to Mr. Ismay," not mentioning the objectionable word *but showing it to the witness.* "Why did you say it?" "Because he, in his anxiety to get the boat lowered was interfering with our work. He was interfering with me and I wanted him to get back so that we could work. He was not trying to get into the boat. Finally I turned to him and said: 'If you will get to hell out of here we can get this boat away.'"

"Did he step back?" "Yes."

"Did Mr. Ismay make any reply?" "No ,he did not."

"How many men were in the boat?" "I am not sure, sir, but I should say about ten."

"*How many men* were put into the boat for the purpose of manning her?" "Five."

"Were there any male passengers?" "I think so, because we could find no more women."

In response to questions Lowe said the gear on the davits worked perfectly and the launching of the lifeboat was altogether successful. There was no trouble he said. "That's why I spoke as I did to Mr. Ismay," explained the witness.

Senator Smith asked Lowe if in his opinion, the lifeboat before it was lowered was loaded to its proper capacity. Lowe tried to avoid a direct answer. He complained that the chairman was pulling him up. Senator Smith insisted upon an answer. "Yes, sir," said Lowe finally. "I think it was properly loaded for lowering."

"What is the official quota for such a lifeboat?" "It is 65."

"You mean that it can carry 65 adults, and say a boy or girl?" Then you wish the committee to understand that a lifeboat under British regulations could not be lowered with safety with new tackle and equipment containing more than 50 people. "The dangers are if you overcrowd the boat it will buckle up *from the two ends*," said Lowe. "The 65 is a floating capacity. If you load from the deck to lower, I should not like to put more than 50 in a boat."

"If Officer Lightholder said that boats on the port side were not loaded with more than 35 people because of safety, those boats were not loaded to their full capacity, were they?" "Well, that is a matter of personal judgment. Some men might think differently about what would be safe."

Danger in Rescuing

Senator Smith then referred to Third Officer Pittman's testimony in which he said there were 35 persons in lifeboat No. 5. That being the case he asked why Pittman could not have gone to the rescue of the drowning, whose cries he heard plainly but did not heed. "Wouldn't he have been able to accommodate 30 more people safely in that lifeboat?" demanded the senator. "No sir," said Lowe. "Had he attempted to rescue those in the water he would have endangered the lives of those with him. I want to say a word about that danger," Lowe said. "I heard Major Peuchen say on the stand that the sailors could not row. Sailors and boatmen are different. *Many sailors* may be at sea for years and not go into a rowboat. They are different callings. That is the reason that a great many sailors could not row." Lowe said he was not in a position to order who should go into the boats.

"But you were in a position to tell Mr. Ismay to go to hell?" "Yes, because he was interfering. He was in-

(Continued on page five.)

MANY THOUSANDS NOW HOMELESS

Devastation Wrought by Rampant Mississippi—Fertile Tract Submerged.

(By Daily News Leased Wire.)

DELTA POINT, La., April 24.—Over the erstwhile fertile fields of Madison parish, from Delhi to Mounds, a distance of 40 miles, an Associated Press representative yesterday travelled in a motor boat and from early morning until tonight a solid sheet of water as far as the eye could see in every direction lay before him.

From Delhi to Delta Point, opposite Vicksburk, only one town, Thomastown, was out of water. The water stands from 5 to 15 feet deep over thousands of acres of fertile farm lands of more than half a dozen parishes of northeastern Louisiana. At Tallulah water is from four to six feet deep in every business house. Perhaps a conservative estimate would place the number of homeless persons in northeastern Louisiana alone at 17,000, but in another week twice that number will be forced from their homes. By that time the waters will have begun their return to the Mississippi through the Red river.

BRITISH COLUMBIA WILL BENEFIT MOST

San Francisco Magnate Talks of Panama Canal

SOUTHERN BUSINESS MEN PLAN VISIT

Millionaire Californians to See Province--Surpasses Switzerland

"The Panama canal means more to British Columbia than to any other part of the Pacific coast.

"I think that the chain of lakes you have here in the Kootenay are destined to take the place of Switzerland with the American travelling public. You have all that they have in Switzerland, but you have it on a thousand times larger scale.

"Your province is just being born—and it is being born very rapidly. Your resources of the interior are so varied that it seems to me that you ought to have a section most surely destined to a perpetual prosperity."

In these three statements W. H. Hathaway, a San Francisco financier, who is here in connection with some legal business, last night expressed his opinion of British Columbia, which he has visited frequently during the past 10 years and in which he has large interests. Mr. Hathaway is a member of the Flying Legion, an organization of prominent business men in the Golden Gate city, which will this summer visit British Columbia, and is a leading member of the executive of the great world's fair which in 1915 will mark San Francisco's celebration of the opening of the Panama canal.

Fifty Millionaires Coming.

The Flying Legion, for whose visit to this province this summer Mr. Hathaway has been making arrangements at Victoria and Vancouver, is made up of prominent business men from such bodies as the chamber of commerce, the city council, the Manufacturers' and Producers' association and the World's Fair association. The calibre of the men who make the excursions for which it was organized may be gauged by the fact that among the 138 who visited Seattle two years ago 47 were millionaires. Special trains and special boats, luxuriously furnished, will convey the party to the coast about the end of July.

Means Much Publicity.

With the party will travel representatives of the Associated Press and the Hearst News Service and a member of the San Francisco publicity staff, so that the impressions of the California magnates and descriptions of the sections visited will be telegraphed to the press of the continent daily during the trip.

"The Flying Legion is making an effort to show the rest of the west what San Francisco in general is doing *for the west*," said Mr. Hathaway. "We believe, for instance, that the Panama canal will be for the benefit of the whole Pacific coast and we are endeavoring to get the different sections together, to combine in a movement to boost not one city or district but the whole of the west. That is the spirit of the new San Francisco. Before the 'quake we were self-centred and allowed the outsider to visit us, but now we have awakened to the necessity for San Franciscans getting out and visiting the other great cities on the coast. We are working for one great cohesive effort that will carry the Pacific coast as a whole to greater prosperity. We realize now that the success of British Columbia is to the advantage of California, the success of Vancouver means prosperity for San Francisco.

"I have been instrumental in sending many people to your beautiful chain of lakes in Kootenay," continued Mr. Hathaway, "and they have all returned and thanked me. People who have been tired of travel, wearied with the old routes, have come to Kootenay and of their return have sent their friends to Kootenay."

Short Coast Line Significant.

Referring to the Panama canal Mr. Hathaway declared that British Columbia was situated in a position which made the advantages to be gained by the canal unique. "It will place you right at the doors of Great Britain," he said. "Proportionately, British Columbia will benefit more than the American Pacific coast, for the reason that we have 1,700 miles of coast line dotted with cities, while Canada has a much shorter coast and only two or three cities. Consequently the trade of the Dominion will be concentrated and both the coast cities and the interior must gain a great deal more, proportionately, than will the coast and interior south of the boundary. That the railways realize what the canal will mean is shown by the millions they are spending on rushing lines through the province."

The relatively small amount of land available for cultivation and the tremendous resources of the country make Kootenay ideal for agricultural pursuits, as a ready market will always be available and there will be no danger of overproduction, Mr. Hathaway believes.

With a business associate, G. Earle Kelly, Mr. Hathaway is a guest at the Strathcona.

FROM MOUNT TEMPLE SAW TITANIC SINK

(Special to The Daily News.)

WASHINGTON, April 24.—Word that the sinking of the Titanic was observed from the steamer Mount Temple, which landed at St. Johns last Friday, was received by Chairman Smith of the senate investigation committee today from Dr. Quitmann, who says he saw the catastrophe and indicated his willingness to appear before the committee. This announcement was made during the recess today of the investigating committee. The premier of Canada is in communication with the committee with a view to clearing up this phase of the disaster.

STRIKERS THROW BOMBS; TROOPS FIRE VOLLEYS

(By Daily News Leased Wire.)

LISBON, Portugal, April 24.—Many soldiers and civilians were killed today in an encounter between the striking textile workers and a detachment of troops at Villa Nova do Gaisa, a suburb of Oporto. The strikers threw bombs into the ranks of the infantry, which replied with volleys of rifle shots.

WILL LEND MONEY TO SETTLERS

Canadian Pacific Colonization Department to Give Financial Aid to Purchasers of Farms

(By Daily News Leased Wire.)

MONTREAL, April 24.—One of the first results of the creation of the natural resources department of the Canadian *Pacific railroad* is announced today in the adoption of a far reaching scheme for the colonization of the company's lands in Saskatchewan and Alberta. The most striking innovation in this scheme is that the C.P.R. will loan to each selected colonist a sum of $2,000 for a period of 10 years at 6 per cent per annum for use in the development of his farm.

The conditions drawn up are that applicants shall be married men, actually engaged in farming on a rented farm. These will be required to own, free of debt, sufficient furniture, horses, cows and other livestock to enable them to go into immediate occupation of their farms in western Canada. Thus, it will be seen that the scheme has largely been drawn up to meet the requirement of farmers now renting land in the middle *states of America.*

The applicants will be required to have sufficient capital to make their first payment of one-tenth on the land purchased and to cover the cost of upkeep of their families for one year. They will also be required to personally visit the west and select their own farms.

The full amount of the $2,000 is to be added to the purchase price of the farm and repaid annually in instalments on principal and interest. The amount of the loan has to be extended on the following improvements: The erection of a house from one of the standard plans of houses erected by the company on its ready-made farms; the erection of a barn from one of the standard plans; the fencing of the farm; the provision of a well and pump; and the cultivation and cropping of at least 50 acres.

CAPTAIN SMITH'S FIRST SHIP SAILED OUT OF WINDSOR

(By Daily News Leased Wire.)

HALIFAX, April 24.—An interesting coincidence in connection with the loss of the Titanic has come to light here in a communication received from Windsor to the effect that Captain Smith, the commander, began his career in a ship sailing out of Windsor. This ship was later lost in the ice off Cape Race, near where the Titanic met her fate. She was the Princess Royal. Captain Smith joined her in 1854, sailing before the mast. Several seafaring men of Windsor remember Captain Smith very well.

PASSAGE TO THE SEA IS NOW CLEAR OF ICE

(Western Associated Press.)

SAULT STE. MARIE, Mich., April 24.—The Canadian steamer Agawa was the first boat to attempt to make the passage through the Soo river this year. She passed Detour at noon today. Reports from that port this morning indicate a clear passage to the Soo. The Agawa is due at the Soo at 4 this afternoon.

EXPERIMENTAL FARM FOR WINDERMERE

(Western Associated Press.)

OTTAWA, April 24.—W. Anderson of the experimental farm staff has been sent to Windermere, B. C., to start the new experimental farm which has been established at that point. Some 50 acres have been purchased and experiments of fruit culture will be carried on.

OLYMPIC'S CREW GOES ON STRIKE

Big Steamer Unable to Leave Southampton

BOATS TOO FEW FOR CREW'S SAFETY

Firemen and Engine Room Workers First to Quit--Passengers Uneasy

(By Daily News Leased Wire.)

SOUTHMAPTON, April 24—When the White Star liner Olympic, sister ship of the Titanic was ready to sail from here yesterday for New York, 300 firemen and engine room workers quit, declaring that the collapsible boats on the Olympic were unseaworthy. The Olympic is lying off Ryde, Isle of Wight, with 1,400 passengers on board and no possibility of sailing before noon today, even if then. There were reports that some of the passengers had refused to sail but for the present they all remain aboard the steamer. It was also reported soon after the strike was inaugurated that the company had succeeded in getting men to take the strikers' places, but this proved to be inaccurate.

Crew Will Not Sail

As a mater of fact, the difficulty has extended to the crew which now declines to sail with the "blackleg" firemen who were brought aboard and the British Seafarers' union is supporting the men in this decision. Pickets are patrolling the docks to prevent the recruiting of "blacklegs."

In an endeavor to have the strikers return to work, Commander Clark, chief of the immigration office in Southampton, offered to demonstrate in the Cowes Roads that the boats on the Olympic were absolutely safe. The men refused to listen to this proposal but later it is learned, they declared that they would have been ready to sail if the company had agreed to demonstrate the seaworthiness of the boats at this port. This in turn, the company declined to do.

The grievance of the firemen was not mentioned until the liner was ready to cast off. Then they demanded wooden lifeboats instead of the collapsible boats which the company had provided hastily, because they were unable to secure enough new wooden boats in accordance with the instructions recently issued. The men alleged that many of the collapsibles had been rejected by the board of trade inspector. Capt. Clarke, who is acting board of trade inspector at Southampton, in an interview, said that he personally inspected these boats and tested some of them in the water and has not condemned a single one. Moreover, he added, they have all been inspected and passed by the admiralty.

Cowardly Attack

An official statement issued by the White Star line points out that no notice of the men's intention was given until the last moment, and declares that the company can only interpret their action as attributable to malicious persecution on the part of the men's leaders, and the statement continues: "The company feels that it is a cruel and cowardly attack."

The White Star office at Southampton last night expressed strong hopes of their ability to secure a full crew this morning but the situation is complicated by the fact that the deck-*hands have espoused* the firemen's cause and announced their decision not to sail with "blackleg" firemen.

According to one report the strikers were misled into thinking that some of the collapsible boats had been rejected by the board of trade and it is thought possible that the misunderstanding will be cleared up today. Among the passengers aboard the vessel is the Duke of Sutherland, who is on his way to visit his Canadian estates.

Called for Volunteers

The officials of the White Star line called for volunteers for the stokehold of the Olympic from the crowds of men gathered on the quay. About a score responded and went on board the Olympic, which soon afterwards cast off her moorings and proceeded to midstream. The strikers then formed up and left the dock in procession. The Olympic is now anchored off Ryde, Isle of Wight, awaiting a further batch of firemen, the previous report that she had a full complement thus being shown incorrect.

Commander Clark says that there are 44 lifeboats on the Olympic including the collapsibles and that their total seating capacity is 2,500 which is largely in excess of the total of the passengers and crew. While he considered wooden boats superior he was satisfied with all the boats on board.

One of the leading stokers of the Olympic said: "What we demand is that every one of the lifeboats shall be a wooden one. Personally I did not care as I am unmarried but many of the men have wives and families and their lives are as valuable as those of the first class passengers."

The crew of the Olympic was kept closely at boat drill since the arrival here of the liner and the men are now expert in the management of the collapsible boats.

Boats for Olympic

(By Daily News Leased Wire.)

BELFAST, April 24—Harland & Wolff have dispatched 32 lifeboats, each with a capacity of 65 persons to Liverpool. It is reported that they are for the Olympic which is to proceed to the Mersey to receive them.

MEN INJURED BY TRANSMISSION WIRE

(By Daily News Leased Wire.)

WINNIPEG, April 24.—The snapping and falling of an electric transmission wire on the Lac du Bonnet city line this afternoon caused injuries to Antoine Burn, a Belgian, aged 25, and A. Caron, aged 32, both laborers of the Western Stone company, St. Boniface. At least one of the men, Burn, will die.

APPEAL TO PRIVY COUNCIL IN WATERWAYS CASE

(By Daily News Leased Wire.)

EDMONTON, April 24.—R. B. Bennett, K.C., M.P., is in the city today in connection with the appeal in the Alberta & Great Waterways case to be taken by the Royal bank before the judicial committee of the privy council.

LABOR CONDITIONS MOST SATISFACTORY

Not One Arbitration Board Sitting in Canada—May Day Will Pass Quietly.

(By Daily News Leased Wire.)

OTTAWA, April 24.—The department of labor reports that labor conditions throughout Canada are exceptionally satisfactory for this time of year and May day promises to pass without a single disturbance. At the present there is not an arbitration board sitting or application in for one. One board was at work in Winnipeg to settle a dispute between the Canadian Pacific railway and their freight clerks and freight handlers. The report of the board has not yet been received, but unofficially the department has learned that the difficulties have been adjusted and the men have gone back to work. All the troubles between railways and their employees in Canada at the present time promise to be settled without recourse to even an arbitration board.

PERMANENCY BIG FACTOR IN MINING

Old Unstable Conditions Have Passed Away

GOODEVE SEES ROSY FUTURE

Kootenay on Eve of Period of Unequalled Prosperity, He Declares

"The outlook for Kootenay generally is better than at any time during the past seven years. This is due to the fact that capital is realizing the good profits that are to be made from judicial investment in mining, the higher price of metals, lead, copper and silver especially affecting this district, and many mines which when the slump took place in the price of those metals were compelled to close down or work without any profits at the present time are in a position to *provide* good returns on the capital invested."

In these words A. S. Goodeve, recently appointed a member of the board of railway commissioners, at the Strathcona last night prefaced a statement in which he expressed in glowing terms his opinion that Kootenay is on the eve of an era of prosperity, both for its residents and for those who invest capital, such as but a few of the greatest optimists hoped to witness.

For years Mr. Goodeve as a private citizen and as member in the Dominion house for Kootenay riding, has *expressed publicly and privately his faith* in this section of the province and his belief that the wave of rapid development which has passed over other sections of Canada was closely approaching and in the betterment of conditions, the coming into bearing of scores of orchards, the development of great tracts of fruit lands at high and low altitudes and the vastly increased immigration he sees the vindication of his optimism.

New Era in Slocan.

"The Slocan district has taken on a new lease of life and there is activity in every direction," he said. "The taking over of the K. & S. railway by the C. P. R. and the extension of the line will be a very material factor in adding the development of this great mining district.

"The continued success of the Consolidated Mining & Smelting company's operations in the Rossland district and the opening up of two new properties in the South Belt, both of which have every appearance of having permanent ore bodies, have created an entirely new condition of affairs there.

Industry Is Now Permanent.

"*One of the notable features is that* whereas in the past mining centres such as Rossland were looked upon as being of a transient nature, with no permanent homes established, this condition has entirely changed and people now realize that there is a permanent future to the mining industry, and knowing that there is no place in Canada with a climate equal to that of Kootenay they are establishing permanent homes.

"A greater contentment and prosperity among all classes, the business men as well as the workingmen, has consequently arisen with the result that the community is better satisfied.

"Another important factor is the development of the fruit growing industry in the higher altitudes on the upper benches along the lakes and rivers, where hitherto the land was considered worthless.

Eastern Capital Sees Opportunity.

"The feeling in the east toward British Columbia," said Mr. Goodeve, "is very much more favorable than a few years ago. Formerly the impression seemed to be that everything was based purely on speculation, but now eastern capital is realizing that British Columbia offers splendid, permanent investments with assured returns for the capital at stake.

"British Columbia is sharing with the other provinces much more fully than heretofore in the benefits of the large immigration. Great as has been the immigration in the past few years this year will undoubtedly be a record breaker not only in the number of new settlers but in the class of immigrants we are receiving. Champ Clark's reference to the class of American immigrants coming to this country has, unintentionally by him, been of enormous benefit to Canada and will no doubt be an important factor in increasing the influx from the south.

"Looking at conditions from every standpoint unquestionably the future of British Columbia is today brighter than at any previous time in her history," concluded Mr. Goodeve.

Mr. Goodeve will leave on the Coast boat this morning for Ocean Falls and will be accompanied as far as Victoria by Mrs. Goodeve and his sons, Stewart and Charlie. He expects his family to join him at the capital about midsummer.

Justin McCarthy, Historian, Is Dead

LONDON, April 24—Justin McCarthy, novelist and historian, and for many years a member of parliament, *died tonight at Folkstone. He had* been ill throughout the winter and spring. His daughter has acted as his nurse and friends had hoped that he would live to see the fruition of home rule.

Born in 1830 Justin McCarthy was one of the most prolific writers of the time. He was an ardent home ruler and for 25 years a political writer for, one of the London daily papers. He was of the Irish party in the house of commons before the rejection of Mr. Parnell by the majority, then Mr. McCarthy was by them elected chairman. He became attached to the staff of a Liverpool paper in 1853 and entered the reporters' gallery of the house in 1860 for the Morning Star.

After resigning as chief editor of that paper in 1868 he toured the United States for nearly three years and since then has more than once revisited America. His publications included "A History of Our Times," completed in 1905; "A History of the Four Georges and William IV," "Life of Pope Leo III," "The Story of Mr. Gladstone's Life," "Modern England" and "Reminiscences," together with a large number of novels.

Captain Denies Titanic's Lights Were Seen

(By Daily News Leased Wire.)

ST. JOHN, N.B., April 24—The rumor that the steamer Mount Temple was within five miles of the Titanic when she sank and without heeding the signals of distress, steamed away, leaving 1,600 souls to perish, is indignantly denied by Capt. Moore, who was in command of the vessel. His statement is as follows:

"We received a wireless message after midnight on Sunday from the Titanic stating that she had struck an iceberg and to come at once. We turned about at 12:30 and steamed back to the position given us, arriving there at 4:30 a.m. We encountered so much ice, however, that we stopped until daylight. We cruised about, but could not see any sign of the ship. About 6 a.m., on the other side of an immense field of ice, studded thickly with bergs, we saw the Carpathia. We also saw the California, which was to the northward of us, steaming west, then coming down to southward and she met us. She did not communicate anything. At 8:46 a.m. we received a general message that the Carpathia had picked up 20 boats. We asked if they wanted assistance but got no reply. Shortly after we received another general message stating 'nothing more can be done; no need to stand by.' We then left the scene and proceeded on our way."

Got Boats Ready

Capt. Moore said that as soon as he turned about, he called all hands on deck and immediately put them to work getting boats ready to be lowered, allotting ropes and accommodation ladders in readiness for service. He placed men in crews and had one sailor hoisted to the very top of the mast, instructing him to keep a sharp lookout. When he turned his ship and rushed back among the immense field of ice he was doing so at a great cost for he had on board 1,461 passengers besides his crew. Nevertheless he at once answered the call for help. Capt. Moore said that when he turned away from the scene to continue his course the steamers Carpathia, California, Birma, Frankfurt and a tramp were in the vicinity.

"Furthermore," he said, "what do the people who were on board my steamer know what I was doing or where I was going? How could they tell in what direction I was sailing? It was past midnight and they were below. The statement is absurd. Leaving humanity out of the question, do you not think that I would have liked to have been the lucky one to pick up those people."

Sunlight Soap

$5,000 Guarantee of Purity with every 5c. Cake.

Sunlight Soap is made so well and so pure that no other soap can equal it for washing of clothes, the saving of time, the lightening of labour—Sunlight pays for itself in the life of the clothes as it does not wear or injure them like common soaps do.

The name LEVER on Soap is a Guarantee of Purity and Excellence.

26

IF YOU HAVE ANYTHING TO SELL ADVERTISE IT IN THE FOR SALE COLUMN OF THE DAILY NEWS

Baker Street Property

The Best Buy in B. C. Today

I have orders from owners to sell the following property :

50ft. corner Baker and Hall	$7,500
Three 30ft. lots East Baker Street, each	750
Vernon Street	
50ft. corner Vernon and Hall	$5,000
50ft. corner Vernon and Stanley	2,500
50ft. lot adjoining above	2,000
Victoria Street	
Five choice residential lots, each	500

Terms on the above, one-third cash; balance one and two years.

Also for quick sale

T. G. Procter's Residence

On Hall and Carbonate Streets

This is a 12-roomed house, and is fitted with all modern conveniences, three open fireplaces, furnace, gas and coal ranges, and electric fixtures, and is the

Choicest Residential Property in Nelson

The grounds consist of six lots on a corner, and are laid out in beautiful lawns, fruit trees, ornamental trees and plants of every description.

This will be sold below its value if taken in the next thirty days.

For terms, etc., apply to owner,

T. G. PROCTER

K.W.C. Block **Nelson, B. C.**

Kootenay and Boundary

FIFTY SETTLERS HAVE ARRIVED

Building Bridge Across Lardo River—Land Bought by Lethbridge Capitalists.

(Special to The Daily News.)

KASLO, B. C., April 24.—The settlers of the Lardo valley are building a bridge across the Lardo river in order to bring in supplies and building material from the railroad. There are 50 settlers who have arrived this summer, and more are to follow.

It is said that H. W. W. Naylor has sold a large block of land in the Lardo district to Lethbridge capitalists, who will sub-divide and sell the land at once.

Government road work on the Lardo road commenced today. Hugh Gillis is in charge of the work.

The ice is broken up on Howser lake and Trout lake is also clear of ice.

Kaslo citizens were turned out Tuesday morning by the fire alarm. The fire was in the King George hotel, but was checked before it had gotten a fair start.

SURVEY PARTY MOVES CAMP TO BEAR LAKE

Unknown Man Steals Two Hundred and Forty Dollars—Clergyman Resigns Charge.

(Special to The Daily News.)

NEW DENVER, B. C., April 24.—The C. P. R. survey party has moved its camp from Three Forks to Bear Lake, near the Lucky Jim mine. Before leaving they gave a dance in the Knights of Pythias hall here last Friday night, which was fairly well attended and very much enjoyed by those present. Supper was provided by the New Denver ladies.

The rifle association held their weekly shoot on Saturday afternoon last, the following members being present : C. W. Patterson, A. B. Ritchie, G. B. Webster, J. S. Smith, L. S. Hawes, E. H. Grubbe, A. H. Sanderson, Rev. C. W. Webber, R. Blumenauer. Highest scores were made by A. H. Sanderson and E. H. Grubbe.

The Newmarket hotel, which has been for so many years in charge of Henry Tege, has been sold to Andrew Jacobson of the St. James hotel here, who intends closing up the latter hotel, except the rooms, and making the Newmarket an up to date place in the way of new kitchen, baths, etc., and many other improvements of lesser importance.

G. C. McDonald, superintendent of the Western Lumber & Pole company of Spokane, accompanied by P. J. Gallagher of Nelson, spent Saturday and Sunday in town. During their stay they examined the supply of cut poles at the Silverton Lumber & Pole company's limits and Bogart's ranch, across the lake.

Saturday afternoon Provincial Constable Forrester of Three Forks, who is keeping an eye on the district generally in Constable R. J. Sutherland's absence, arrested S. McDonald in Silverton on a vagrancy charge, and an unknown man who came in with McDonald from Ashcroft robbed Dan Colchin of the Van Roi mine of $240 Saturday morning and escaped. McDonald is the man who was tried recently in Nelson on a holdup charge and acquitted. Meantime the police are working hard to get the unknown.

Rev. Mr. McCann, who has had charge of the Anglican churches in the Slocan district for the past year, has resigned to take charge of a parish near Edmonton. He leaves for his new home early next month.

THREE THOUSAND TREES ARRIVE AT EDGEWOOD

Twenty-fourth of May Will Be Celebrated by Picnic and Sports —New Curate.

EDGEWOOD, B. C., April 24.—Everyone is busy in Edgewood stumping, plowing and planting.

R. Hughes is busy burning off the streets which he slashed during the winter.

The youth of Edgewood are now practicing football in preparation for the association match to be held here May 24. A picnic is already being planned for that date, which is destined to excel that of last year, at which approximately 150 were present. A program is already being arranged for football match, roll-rolling and chopping contests, as well as the usual sports. A public meeting is shortly to be held to discuss arrangements and perfect details.

Work on the new church lots recently donated by Messrs. Ford, has started. Rev. Phillimore was here from Nakusp and put in a hard day's work superintending the clearing. A small building is shortly to be erected as the nucleus of the future vicarage. Steps are being taken to secure a curate from the old country to take up residence here. Several bishops and other dignitaries of the church in England are interesting themselves in Edgewood and its future in this connection.

J. W. Ford has spent several days in Nelson during the week arranging for outside help in connection with clearing operations in progress on the Edgewood estate. Local contractors who usually undertake this work are too busy on their own ranches to undertake this work so that outside aid has become necessary.

There is a splendid opening at Edgewood at the present time for a permanent resident contractor to undertake clearing operations on a commercial scale.

Grant Davis has lately extended his garden; the plowing and fencing is now completed. The soil here is very suitable to the production of potatoes, which fact is a very important one, as it permits of an early return from the land pending the growth of fruit trees.

Over 3,000 fruit trees have arrived at the Edgewood wharf this year for local planting. These have been temporarily set in nursery rows pending the permanent planting of the orchards.

Many persons took advantage of the delightful weather on Sunday to enjoy boating on the lake.

Mr. Bangs left Tuesday morning on a business visit to Rossland.

John Thomson of Nelson is erecting a blacksmith's shop on the townsite. This will prove a great convenience to Edgewood.

Rev. Phillimore celebrated holy communion in the hall on Sunday at 8 a. m. Morning service was held at Mr. Jordan's home, in Fire Valley, while evensong and sermon took place at Edgewood at 7:30. At each service appropriate hymns and prayers were sung and offered up for those bereaved in the late disaster on the Atlantic. At the close of the evening service "Nearer My God to Thee" was sung.

LARDO NOTES

(Special to The Daily News.)

LARDO, B. C., April 24.—C. A. Van Hemert of Lethbridge was in town on Friday. Mr. Van Hemert has just put through a deal for a block of land directly behind the Goldhill townsite. The buying syndicate is intending to subdivide the land into five and ten acre blocks and put it on the market.

John Noihl came to town on Friday after a very successful trapping season in the upper Duncan.

Charles Hansen, proprietor of the Commercial hotel at Poplar Creek, passed through on his way to Nelson on Friday.

Arthur Cody was a visitor in town on Friday and reports things looking good in the Poplar country.

Three new settlers, with their families arrived on Friday to settle on the Bagworth land.

George McLean and crew are fixing up the pontoon and slip at Lardo.

Percy Edwards passed through to take up his duty as mate on the steamer Proctor, on Trout lake.

CRAWFORD BAY NEWS

(Special to The Daily News.)

CRAWFORD BAY, B. C., April 24.—W. C. Sandercock of Nelson has just installed the Pitner lighting system in the public hall here. It has so far given good satisfaction and is an improvement on the oil lamps.

Life is very strenuous for the ranchers at present, which accounted for the poor attendance at a "Cinderella" dance called for Saturday evening. There is so much plowing being done this spring that teams are at a premium and it is impossible to get them unless arrangements are made weeks ahead. There is also a considerable amount of fresh clearing going on, and more contemplated in the immediate future. Among the latter Fraser & Robertson are advertising for a contractor to clear five to ten acres. I. McGregor has nearly completed the six acres for R. O. Davis, W. F. Mawdsley has three men finishing off the clearing started last fall on the remaining lots belonging to Mr. Lawson, D. Dales is letting a contract for several acres on his newly acquired lot, and W. B. Strathearn of Kaslo was also in here lately on a similar errand.

W. W. Mooney, with R. Bayliss and H. Murray, completed E. J. Uhthoff's new residence last week and the latter has now moved in.

Rev. C. Reed of Balfour held roster celebration here last week, afterward spending the day visiting as many of his parishioners in the settlement as time would permit.

Commander and Miss Harrison returned here last week from the old country, where they have been spending the winter.

Colonel Goodwin arrived here on Friday evening, having transferred from the Kuskanook to the Moyie, while Mrs. and Miss Goodwin went on to Nelson and are expected up here tomorrow.

Word has been received from England that H. E. Croasdaile, with his wife and daughter, will be coming out again shortly and will take up their residence at Caribou ranch, Gray creek.

T. G. Procter was in here last week for the purpose of arranging the site for the new hotel.

MAGNETIC SOUTH POLE IS WILL O' THE WISP

(By Daily News Leased Wire.)

LONDON, April 24.—The Australian mail today brought details from Hobart, Tasmania, of the news brought there on March 12 by the ship Aurora, which took Dr. Douglas Mawson's Antarctic expedition to Adelie Land. Among other things, the expedition has proved that Clarie Land, which was reported to have been discovered by Durville in 1838, did not exist. The expedition found Termination Land, which was originally discovered by Wilkes. Numerous islands were also discovered along the great ice barrier. Dr. Mawson sent back by the Aurora a letter in which he describes the southern magnetic pole as a force centre which, like a will o' the wisp, is dancing around daily within a circular area, the diameter of which is variable and uncertain. It may be a few miles, or more than 30. The whole area it has travelled is 240 miles in 69 years.

SHOT COMRADES THEN HIMSELF

Moors Poured Boiling Oil Onto Floor of Wireless Building—Died in Hospital.

(By Daily News Leased Wire.)

TANGIER, April 24.—The story printed today to the effect that the French radiographers at Fez were not killed by the Moors, but that they were killed by a comrade, who afterward committed suicide, is confirmed. The four men had one revolver between them, but plenty of ammunition. They put up a brilliant fight and had killed 15 of the Moors when the latter climbed on the roof of the wireless building. They bored a hole through the room and began pouring blazing oil on the floor below. Seeing that their capture was inevitable and knowing the horrible fate in store for them, the wireless men resolved to die. They drew lots to see which one should use the gun on his comrades and then turned the revolver on himself. The wound did not prove fatal immediately and after the mutiny had been put down Rebour was found by the troops and taken to the hospital. He was just able to finish his story at the hospital where he died.

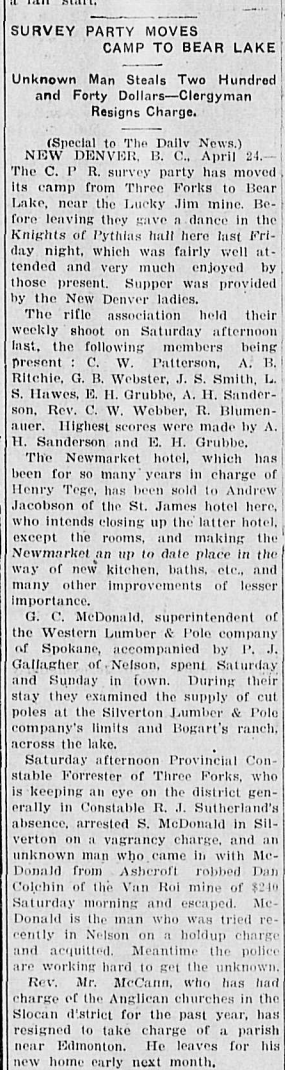

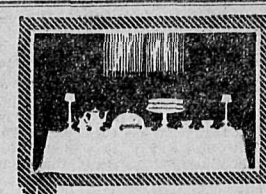

Home Baked

Flaky Biscuits Delicious Cake Healthful Food *made with*

DR. PRICE'S CREAM Baking Powder

The product of Grapes

No Alum No Lime Phosphate

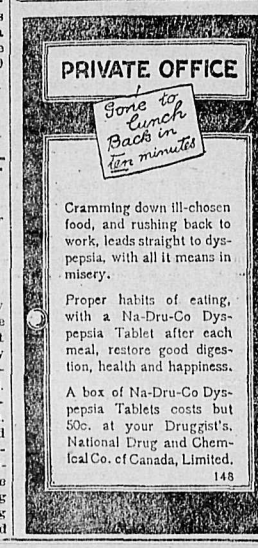

Cramming down ill-chosen food, and rushing back to work, leads straight to dyspepsia, with all it means in misery.

Proper habits of eating, with a Na-Dru-Co Dyspepsia Tablet after each meal, restore good digestion, health and happiness.

A box of Na-Dru-Co Dyspepsia Tablets costs but 50c. at your Druggist's. National Drug and Chemical Co. of Canada, Limited.

148

A Kootenay Beauty Spot

Impossible to Raise an Argument Against This Property

217 acres choice land, beautifully situated in the Slocan Valley within a few feet of C. P. R. depot. The Slocan and Little Slocan rivers run past the property, affording abundance of water for all purposes.

The soil is a fine chocolate loam, most fertile and prolific, every acre of which can be easily cultivated, 200 acres or more being level as a floor, balance a slight bench which is a little stoney.

This land presents the ideal for fruit growing. It is very lightly timbered, having been logged off some years ago, in fact you could not wish for better land or a more beautiful location than this tract presents, with good water supply, magnificent scenery, good transportation facilities, first-class hunting and fishing close at hand.

A number of buildings now on the land suitable for summer camp.

WE ARE THE OWNERS AND CAN GIVE CLEAR TITLE IMMEDIATELY.

Price for quick sale $50 per acre

Investigate it. Terms 1-3 cash, balance 1, 2 and 3 years at 7 per cent.

Exceptionally Good Buy

75 acres, situated 1¼ miles from depot; 15 acres in cultivation; a few fruit trees; 12 acres in clover; easy clearing; soil a heavy clay loam; good water supply; about 15 acres fenced; 1½-story log house, 20x25; one chicken house; school and postoffice 1¼ miles.

PRICE: $65 per acre, ¼ cash, balance at 7 per cent.

B. C. United Agencies

Real Estate and Financial Brokers,

Box 232. Baker Street. Nelson, B. C.

ALL THE LATEST HAPPENINGS IN THE REALM OF SPORT

Soccer Association Draws Up Schedule

Four soccer football teams entered the newly formed Nelson and District Association Football league at a meeting last night in the board of trade rooms and a schedule of games for the coming season was drawn up. The teams are:

City, Canadian Pacific railway, Rocky Mountain Rangers, and Nelson Lodge of Order of Moose.

A fifth team may enter, namely, the Scottish clans, and will be allowed to do so in the near future. This is the first year in which there have been more than two teams in the league. Last year only the city team, with two branches, was connected with the league, but now the C. P. R. the R. M. R. and the Moose have organized.

The schedule as drawn up provides for games on a four team basis at present, and there will be 18 matches in the season's play. Two matches will be played each week, likely on Monday and Thursday evenings. This has not been definitely decided as the playgrounds committee has not yet met.

Registration papers were distributed among the representatives last night to be signed by each player to do away with the illegal transferring of players.

An invitation has been received from Kaslo by the city team to send men to play against them on May 24. This invitation was turned over to the league last night and accepted by them. A representative team will be sent up and is expected to give good account of itself.

Nets have been ordered from H. R. Cramer and the boys will get down to practising at once.

The schedule drawn up for the league games is:

May 13 City vs. R. M. R.
May 16 Moose vs. C. P. R.
May 20 C. P. R. vs. City.
May 20 C. P. R. vs. City.
May 31 R. M. R. vs. Moose.
June 3 C. P. R. vs. R. M. R.
June 6 City vs Moose.
June 10 R. M. R. vs. City.
June 13 C. P. R. vs. Moose.
June 17 City vs. C. P. R.
June 20 Moose vs. R. M. R.
June 24 R. M. R. vs. C. P. R.
June 27 Moose vs. City.
July 4 City vs. R. M. R.
July 8 Moose vs. C. P. R.
July 11 C. P. R. vs. City.
July 15 R. M. R. vs. Moose.
July 18 C. P. R. vs. R. M. R.
July 22 City vs Moose.

The first named team is the home team.

H. H. Currie, president of the league was in the chair and the representatives from affiliated teams were T. Nute, City; P. Haydon, C. P. R.; J. Hollins, R. M. R.; and M. Stevenson, Moose.

BARNSLEY WINS BY SINGLE GOAL

Only Score of Game—West Bromwich Albion Had Better of First Half

(By Daily News Leased Wire.)

LONDON, April 24—Nearly 50,000 people attended the final at Sheffield today between Barnsley and West Bromwich Albion, the former w'nning after extra time by the score of 1-0. Tufnell scored the winning and only goal of the game. West Bromwich Albion had the advantage of a stiff wind in winning the toss. Nevertheless when they opened the attack Shearman made a lot of ground on the wing, batting in a dangerous center which drew Goalkeeper Cooper out. Instantly Barnsley got going, Moore racing terrif'cally on the extreme left. Some confused tussles in midfield led to another Albion advance when Cooper endangered the goal by leaving it to make a weak clearance. West Bromwich Albion had the better of the first half, but received considerable aid from the heavy wind. Hard ground bothered both sides considerably. Bartrop did well for Barnsley in the f'rst half, but was not well supported.

MATHEWSON WON FIRST GAME 11 YEARS AGO TOMORROW

It will be 11 years tomorrow since Christy Mathewson, the great twirler of the Giants, won h's first game. It was on April 26, 1901, that "Big Six" humbled the Brooklyns with "Wild Bill" Donovan as their gunner, to the tune of 5-3. It was a great day for Matty and he celebrated by winning seven more victories in a row, taking Philadelphia, Boston, Philadelphia, Brooklyn, Chicago, P'ttsburg and Cincinnati into camp, one after the other. That first victory was just about due, too, because Christy had pitched and lost his first game for New York on July 17, 1900, and went through the remainder of the season without a solitary win to his credit. Mathewson was bought by New York from Norfolk of the Virginia league, and jo'ned the Giants in July. The first time he went into the box was at Washington park, Brooklyn. Matty went out when the score was 5-5 in the fifth inning, and when the Trolley Dodgers had two men on the bags. Brooklyn scored both men and before the trouble was over had banged Matty all over the lot, getting half a dozen more runs. Joe Kelley was the first National league player to face Mathewson and got a pass to first. Bill Dahlen was the second man up and made a sacr'f'ce fly. Lave Chase singled and Tom Daly sent one to the outfield, bringing in another run. Christy then hit "Duke" Farrell and nearly caved in his ribs. That first game in which Matty appeared might have been going on yet if "Iron Man" McGinnity hadn't got that tired feeling and obl'gingly struck out. During 1900 Mathewson pitched one full game at the Polo grounds on Sept. 13 against Chicago and lost by a score of 6-5, and twirled parts of five other contests. He was very wild, hitting five batsmen and issuing 20 passes in those six contests. Last year in 45 games he hit only one batsman and gave only 38 bases on balls.

Daily News Want Ads. Get Results.

AT THE SIGN OF THE GOLDEN GUN

The Ever-Ready Multiple Battery

This battery is not affected by water, dampness or atmospheric conditions and is practically leakage proof. Will last a full season without renewing. Install one in your boat now and you will not have to worry over ignition troubles this summer.

Nelson Sporting Goods Co.

NATIONAL

Standing of Clubs

	Won	Lost	Pct.
Cincinnati	7	2	.777
Philadelphia	5	3	.625
New York	5	4	.555
Boston	5	5	.500
Pittsburg	4	5	.444
St. Louis	4	6	.400
Chicago	3	5	.375
Brooklyn	3	6	.333

EASY FOR GIANTS

(By Daily News Leased Wire.)

PHILADELPHIA, Pa., April 24—Alexander was w'ld and ineffective today and New York had no trouble in defeating the locals. Marquard pitched a very effective game. The Philadelphias put a patched up team in the field because of the injuries to many players. Score:

	R.	H.	E.
New York	11	11	2
Philadelphia	4	7	6

Batteries—Marquard and Myers; Alexander, Schultz and Graham.

BOSTON HITS THEM ALL

(By Daily News Leased Wire.)

BROOKLYN, N.Y., April 24—Brooklyn tried out Frank Allen, the Mobile, Ala., recruit today. He was hit for two singles, a double and a tr'ple in the first inning, Boston getting three runs, enough to win. Brown for Boston was invincible. Darkness stopped the game in the second half of the eighth. A sensational one-handed catch by Miller, saved the game for Boston in the sixth. Score:

	R.	H.	E.
Boston	3	6	1
Brooklyn	1	4	0

Batteries—Brown and Kling; Allen, Knelzer and H. Smith.

Pittsburg-C'ncinnati game postponed; rain.

Chicago-St. Louis; no game scheduled.

NORTHWESTERN LEAGUE

Standing of Clubs

	Won	Lost	Pct.
Victoria	5	3	.625
Spokane	4	3	.571
Vancouver	4	4	.500
Tacoma	4	4	.500
Portland	4	4	.500
Seattle	3	6	.333

At Seattle	R.	H.	E.
Portland	3	6	1
Tacoma	5	11	3

Batteries—Bloomf'eld and Harris; riger and Crittenden.

At Victoria	R.	H.	E.
Victoria	5	5	1
Seattle	2	8	1

Batteries—Kauman and Meek; Ingersoll and Shea.

AMERICAN ASSOCIATION

	R.	H.	E.
Minneapolis	2	6	2
Columbus	3	6	0

Batteries—Leverett and W. Smith; Cook and S. Smith.

	R.	H.	E.
St. Paul	7	12	4
Toledo	6	8	3

Batteries — O'Toole, Leroy and Swann and Carisch.

Milwaukee 9, Indianapol's 9. Game called in ninth account darkness.

Batteries—Dougherty and Hughes; Dixon, White and Casey.

	R.	H.	E.
Kansas City	1	7	1
Louisville	0	5	3

Batteries—Powell and James; Criss and Spencer.

FIGHT PICTURES DRAW CROWD

The Jeffries-Johnson moving pictures at the opera house last night were followed with keen interest by a good sized crowd. The pictures are remarkably clear and every point and stroke could be seen quite easily. In addition to the actual fight, pictures of Reno were shown and also of Jeffries in private life. In the fight pictures each round is shown, which gives as good an idea of the fight as if one had been an actual witness of the battle at Reno.

The pictures will be shown again tonight. During the intervals the Gem orchestra rendered selections of popular music.

AMERICAN

Standing of Clubs

	Won	Lost	Pct.
Chicago	7	4	.637
Washington	5	3	.625
Boston	5	3	.625
Philadelphia	5	3	.625
Cleveland	4	4	.500
St. Louis	5	6	.454
Detroit	4	7	.363
New York	1	7	.125

HARD ON TIGERS

(By Daily News Leased Wire.)

ST. LOUIS, Mo., April 24—St. Louis hit two of Detroit's pitchers for eight runs in the first three innings today and won by a score of 9-5. Penroll, the th'rd pitcher of the visitors allowed the locals but one run. Bush with a home run brought in Louden. Krichell got four hits in as many times at bat. Score:

	R.	H.	E.
St. Louis	9	11	0
Detroit	5	11	2

Batteries—Frill, E. Brown and Krichell; Covington, Lafitte, Penroll and Stanage and Kocher.

GEORGIE KNOCKED OUT

(By Daily News Leased Wire.)

CLEVELAND, O., April 24—Chicago defeated Cleveland today 6-1 knocking George out of the box in the fifth. Lange was effective with men on bases. Score:

	R.	H.	E.
Cleveland	1	9	3
Chicago	6	12	0

Batteries—George, Blanding and Easterly; Lange and Block.

ATHLETICS COME BACK

(By Daily News Leased Wire.)

NEW YORK, April 24—The Athletics easily defeated the Highlanders today shutting them out by a score of 7-0. The champions hit Warhop and Shears for 16 hits, Warhop giving 12 and six runs in the first seven innings. Plank held the New Yorks to four s'nbles, two of them being scratches. Sensational fielding by Collins and the hitting of McInnes were features. Score:

	R.	H.	E.
Philadelphia	7	16	0
New York	0	4	2

Batteries—Plank and Thomas; Warhop, Shears and Street.

SENATORS DEFEAT BOSTON

(By Daily News Leased Wire.)

BOSTON, Mass., April 24—Boston was unable to hit Johnson today except in one inning and Washington won 5-2. In the sixth inning two singles, a double and an error gave Boston two runs. Errors and poor p'tching by Cicotte put Washington in the lead during the first. Score:

	R.	H.	E.
Washington	5	9	2
Boston	2	8	2

Batteries—Johnson and Ainsmith; Cicotte, O'Brien and Carrigan.

COAST LEAGUE

	R.	H.	E.
Sacramento	3	11	1
Oakland	5	8	1

	R.	H.	E.
Oakland	5	8	1
Portland	0	4	3

	R.	H.	E.
Vernon	7	10	1
San Francisco	2	5	2

INTERNATIONAL LEAGUE

At Newark—	R.	H.	E.
Newark	8	14	8
Toronto	9	8	0

Batteries—Holmes, Ensemann and Bergenl; Mueller, Rudolph and Fischer.

At Jersey City—	R.	H.	E.
Rochester	8	12	0
Jersey City	1	3	0

Called on account of darkness in the eighth.

Batteries—Martin and Blair; Killilay, Kessler and Wells.

At Baltimore—	R.	H.	E.
Baltimore	3	8	7
Buffalo	5	5	2

Batteries—Smith and Murray; Beebe and Mitchell.

Montreal-Providence, game postponed; rain.

BASEBALL GAME IN NELSON ON MAY 25.

Local Team Plays Oregon Agricultural College at Kaslo May 24, Then Here

A baseball game which is likely to prove an attraction to local fans will be played between a team representing the Oregon Agricultural college and the Nelson team on May 25 in Nelson. This will be the first senior baseball game to be played in Nelson this year, and the boys are practicing hard in order to be in good trim to combat their rivals.

The need of a catcher has been felt but fears of local enthusiasts may now be allayed for a catcher is on his way here, who they expect will prove a star man.

The Oregon Agricultural college team is known to be a fast one and they have on their team L. E. Phillips who was catcher for Nelson last year. Before playing in Nelson, the two teams will play at Kaslo on May 24, where a special Victoria day celebration is tak'ng place.

APRIL 25 IN PUGILISTIC ANNALS

1905—Jack Johnson knocked out Jim Jeffords in four rounds in Philadelphia.

1907—Jack Bronson knocked out Jack Ward in three rounds at Fort Wayne, Ind.

1908—J'my Clabby defeated Bat Kelly in three rounds at Milwaukee.

1909—Willie Lewis knocked out Jack Costello in six rounds at Raubix, France.

1910—Freddie Welsh knocked out Jack Daniels in seven rounds in London.

1911—Johnny Coulon and Eddie O'Keefe, 10 rounds, draw at Kansas City.

CHILI WINS CITY AND SUBURBAN

(By Daily News Leased Wire.)

LONDON, April 24—The City and Suburban, a handicap of 2,000 sovereigns, about 1¼ miles, was won today by Mr. Mills' four year old Chili, who started at the long price of 20 to 1. Mr. Hulton's Lonawand, 7 to 1, was second and W. Singer's Moscato, 6 to 1, was third.

Cricket Club Launched For This Season's Sport

The Nelson Cricket club elected its officers for the season and organized for the season at an enthusiastic meeting in the board of trade rooms last night. W. R. Maclean, M.P.P., was elected honorary president and Leslie Crauford was again given the office of president of the club.

After the annual report of the club had been given out by Mr. Crauford and adopted, the election of officers was proceeded with. The result was:

Honorary patrons, A. M. Johnson and C. R. Hamilton; honorary president, W. R. Maclean, M.P.P.; honorary vice presidents, W. J. Astley, E. A. Crease, Mayor Annable; president, Leslie Crauford; secretary-treasurer, George Wilkinson; captain, Ashley Stubbs; vice captain, A. Williamson; executive committee, officeholders and James Kerr, T. S. Palmer and T. Beeson. A quorum was fixed at three.

The nomination of Mr. Crauford to president by A. C. Butler was received unanimously by the meeting and Ashley Stubbs was appointed to be captain without a dissenting voice.

The president read a letter received by him from Robert F. Brett of Victoria urging that the Nelson club affiliate with the British Columbia Cricket association just formed with a view to sending a team from the association to Calgary to attend the tournament of the Western Canada Cricket association there in a few months. On considering the matter it was decided not to enter the British Columbia association, distance being the main factor in the decision.

The matter of sending a team from Nelson to the Victoria tournament was discussed shortly but stands over until a later date.

The opening game of the season, to which the members of the club are looking forward, will take place at Proctor on May 24 in the athletic grounds there. It was announced last night that the grounds had been obtained for that date and all members will at once be busy at the nets practicing for the contest. Regular practices are likely to be fixed for Monday, Wednesday and Friday evenings.

The membership fee came up for discussion and was fixed at $2 for active members and $1 for ordinary members, which is a departure from the order of things last year when a straight fee of $2.50 was charged to all.

The executive will meet on Monday evening at 8 o'clock in Leslie Crauford's office at the Nelson Iron Works to get the season's plans under way.

KASLO MEN AFTER SPEED RECORDS

Three New Gasoline Fliers, Two Imported from East Will Stir Waters on Celebration Day

In addition to the baseball match between Nelson and the Oregon Agricultural college the program at the Victoria day celebration at Kaslo will include a ball game between Nelson and Kaslo, an association football match between teams from Nelson and the celebration city and a number of launch races in which some of the speediest boats on Kootenay waters are expected to take part, according to W. G. Robb, who will return to Kaslo today.

At the Strathcona last night Mr. Robb stated that W. E. Zwickey and S. S. Fowler had ordered launches, which are expected to show a clean pair of heels to anything at present on the main lake, from the east. At present D. P. Kane's boat is probably the fastest craft though it is admitted that L. B. DeVeber's Laugh-A-Lot would give her a tight race.

Another Kaslo man who is purchasing a new launch this spring is Joseph Robillard, who has under construction at Thomas Cunningham's factory a speedy boat which is expected to make 20 miles an hour. This craft is nearly completed.

(By Daily News Leased Wire.)

SACRAMENTO, Cal., April 24.—Abe Attell knocked out Jimmy Carroll in the seventh round of their scheduled 20-round fight here last night.

The Handiest Article

In a man's wardrobe is a raincoat. It looks dressy in wet or fine weather. Mr. Man, don't pay fancy prices. We get our raincoats from the leading makers, and are selling them at

Bert Lorsch Prices

You ought to know what that means by this time.

Bert Lorsch, Ltd.

The Man's Outfitters

Tremont Hotel Block Open Every Evening

MARINE AND STATIONARY

Gasoline Engine Repairs

Steam and Machine Repairs of Every Description. Out of Town Orders Promptly and Accurately Executed. Satisfaction Guaranteed

Ashton & Smedley

WATERFRONT NELSON P. O. BOX 508

The Daily News.

Published at Nelson Every Morning Except Sunday, by

The News Publishing Company, Limited

W. G. FOSTER, Editor and Manager.

THURSDAY, APRIL 25

FIRE LOSSES

Although cries of conservation fill the air, there is one tremendous economic loss, which apparently is on the increase, that is, the loss from fire. Now and again a terrible conflagration attracts general attention, and emphasizes the the need for unremitting vigilance even in the midst of so-called "fire-proof" surroundings. But the impression made upon any but the direct sufferers is very feeble, complain the underwriters, and so they have tabulated the returns and *attempted to convert them into* images which cannot fail to startle the popular mind.

In thirty-five years, calculates the Financial Chronicle, the total fire loss throughout the United States amounts to the staggering total of $5,250,000,000. If the mind can grasp this sum, representing absolute loss, refuge would naturally be sought in the reflection that the bulk of this amount must have accrued in the earlier years of this period, and the annual losses may *have gradually but noticeably receded* in recent years. The very opposite is true. While the average annual loss for the thirty-five years equals $150,000,000, the average for the past eight years has risen to nearly $300,000,000, or double the general run for the whole period. Only once in the past eight years has the fire loss of the United States fallen below $250,000,000. *This bill* exceeds the cost of the army and navy, or the outlay for pensions, about which such a hue and cry is made.

A still more vivid spectacle is presented for our amazement and due edification. Let one imagine an avenue from New York to Chicago filled on both sides with buildings set as closely as they now stand. Now imagine a roaring wall of flame sweeping along those hundreds of miles, leaving nothing but desolation in its wake. All *this represents but one year's fire loss* in the United States. And Canada probably fares no better proportionately. Whatever be the explanation, no doubt partly because more expensive buildings are the rule on this side, the fire insurance companies calculate that the per capita loss on this side of the Atlantic is ten times as great as in Europe.

Comparisons such as these prove that we are a long way from having gained control of the fire demon. A quarter of a billion dollars a year is a big annual toll for this scientific age, and for a shrewd business nation to *pay.*

EDITORIAL NOTE

During the recent provincial elections The Daily News reprinted an article from the Vancouver Sun, the new paper established in support of the Liberal party, reflecting upon L. D. Taylor, who was at the time Liberal candidate in Rossland. In fairness to all concerned The Daily News desires to state that the article in question was published in good faith but that statements contained therein were given publicity solely and entirely upon the authority of the Sun. *Mr. Taylor in the campaign put up a* strong fight and showed himself a good loser.

What the Press Is Saying

The Chinese Way.

They have a most decided method of settling insurrections in China, where it is reported that in Nanking 150 rebels were tied up in the public square and promptly executed. This, of course, can do nothing but promote true loyalty to the republic—St. Thomas Journal.

Immigration and National Wealth.

If happiness is the summum bonum of national endeavor, the question is being asked whether immigration does *not play as important a part in the* achievement of that end as even education. The social and ethnological and the economic results appear as *the most practical subjects of thought* suggested by tremendous immigration, and in the order in which they are named.—Victoria Times.

The Canny Scot.

In the flood at Galt hundreds of people were rescued in boats and were charged 10 cents a head for the accommodation. The Scotch are a practical people. They knew that if they were in mortal peril they could expect to be rescued without charge. The peril not being mortal, they knew that they should pay for being rescued. But, again, the peril not being nearly mortal, they knew they should not be charged more than 10 cents each.—Toronto Star.

Cold Storage

A woman doesn't consider the wearing of diamonds vulgar—unless she hasn't any.

Nothing pleases a woman more than to have a man coax her to do something she really wants to do.

"Have those Baltimore hotels put up prices for the Democratic convention?"

"I don't find it so. I have engaged a billiard table to sleep on at 40 cents an hour. Those are regular billiard rates."—Washington Herald.

Cheerful Undertaker—"Beautiful day for the funeral, sir; just enough breeze *to stir the plumes. Now, jump in, sir,* please."—Sketch.

This Date in History.

The name of America was first given to the new world 405 years ago today, April 25, 1507, by a group of savants, the heads of the Vestien college, in St. Die, province of Vosges, France. The house where the meeting was held is still standing and is visited by many tourists from both North and South America. Mathis Ringemann, a poet and scholar of German nationality but a native of France, was the first to suggest the name of "America," in a book entitled "Introducto Cosmographice." He urged that, as Amerigo Vespuce had discovered the mainland, while Columbus had only visited neighboring islands, the greater *credit should go to the former, and with* this view the St. Die scholars agreed.

The Human Procession

Still a youngster, with the best part of his life before him, is Guglielmo Marconi, the wizard of the wireless, for he was born in Bologna, Italy, 38 years ago today, April 25, 1874. While his father was *Italian,* the mother of him was Irish, the second wife of Joseph Marconi, a well-to-do citizen of Bologna. Guglielmo, which is the Italian for William, was given an excellent education by private *tutors and at Leghorn and the University* of Bologna. He early became interested in chemical and electrical problems, and by the time he was 15 his family were convinced that little Willie was a genius —a conviction they have had no reason to change.

One day Signor Marconi, while a student at the University of Bologna, cast a pebble, or heaved a rock, into a mill-pond, lake, or other body of water. Little waves widened in circles all around, as little waves have ever had a habit of doing. But the phenomenon set Guglielmo thinking. If one flings a sound into the air, he mused, will there not be waves in the atmosphere corresponding to the waves on the water? He surmised that there might be, and so erected a pole, with a Morse key on top of it, in his father's vineyard. A similar pole, 10 miles away, caught the passage, and then and there the impossible was accomplished and *wireless telegraphy* became an accomplished fact.

Marconi was then 21. At 24 he sent a message across the English channel, and the world gazed with amazement. At 27 *he flung a message* across the Atlantic. Now the miracle of yesterday has become the commonplace of today. The accomplishment of the Italian-Irish inventor during the last decade would fill several volumes.

The Weather

(By Daily News Leased Wire.)

TORONTO, April 24—The eastern storm has entirely disappeared *and indications* are that an important disturbance will develop over the northwestern states and move toward the great lakes. The weather continues warm in the western *provinces and cool from* Ontario eastward, and scattered showers have occurred in both Ontario and Quebec.

	Min.	Max.
Nelson	37	62
Dawson	22	42
Prince Rupert	32	50
Victoria	44	62
Vancouver	42	58
Kamloops	42	54
Calgary	26	60
Moose Jaw	40	62
Regina	40	62
Winnipeg	32	62
Port Arthur	32	56
Parry Sound	30	44
Toronto	36	58
Montreal	32	46
Ottawa	26	38
Quebec	26	44
St. John	34	52
Halifax	36	50

ZBYSZCO THROWS SIEGFRIED

WINNIPEG, April 24.—Zbyszko, the Polish wrestler, had no difficulty in taking the first two falls from Paul Seigfried, the German Oak, in their match tonight at the Walker theatre. The match was only an exhibition affair and *was to go two out of three, catch as* catch can. Zbyszko took the first fall with a half-Nelson and crotch hold in 31 minutes, and the second with a head held in six minutes. The bout was fast at nearly all stages and the large crowd in attendance was in good humor.

SPORTING EDITOR FIRST PASSENGER

Four Flights With Biplane in Vancouver—Carries Passenger for First Time in West

(Special to The Daily News.)

VANCOUVER, B.C., April 24—In his Curtis biplane William Stark made four flights here today, once with a passenger, for the first time in western Canada. J. T. Hewitt, sporting editor of the Daily Province, was the first passenger. Owing to faulty weather conditions the aviator would not take his passenger higher than 600 feet. Stark's wife made the second ascent. Stark is a Vancouver man. His previous flights, some 200 in number, have been made in practice in San Francisco. These were his first public exhibitions.

FOUR MEN INJURED IN DYNAMITE EXPLOSION

(By Daily News Leased Wire.)

PORT ARTHUR, April 24.—Boring into a missed hole which had failed to explode when previously set caused an unexpected discharge of dynamite and consequent injury to A. Hill, M. Hendrickson, J. Hill and G. Retsa, Finlanders, at the Right of Way mine near Whitefish. All are hurt badly about the arms and heads and are now patients in St. Joseph's hospital and are expected to recover.

BLOW OPEN SAFE AND FIRE ON PURSUERS

(By Daily News Leased Wire.)

FORT SMITH, Ark., April 24.—After two hours' running fight with a posse of citizens, four robbers who had blown open the vault in the bank of Midland, a town 30 miles south of here, escaped with their plunder, which amounted to about $8,000. Citizens of Midland were awakened early today by noise of blasts. They organized pursuit but the robbers had too much of a start and escaped.

ACME OF EMOTIONALISM

(Special to The Daily News.)

NEW YORK, April 24—"It was not the Titanic's immense size which spelled her doom," said Admiral Chadwick, U.S.N., "but unwise navigation by running at full speed though so amply warned." Admiral Chadwich closed his remarks with sympathy for Mr. Ismay, criticism of whom he declared to be "the acme of emotionalism."

CRUISER STRUCK BY TORPEDO

(By Daily News Leased Wire.)

LOS ANGELES, Cal., April 24—It is reported that the United States cruiser Maryland was struck last night by a torpedo during practice. The torpedo is said to have pierced one of the plates, flooding a compartment. The Maryland is inside the breakwater and has a decided list to starboard.

DUKE OF SUTHERLAND SAILS FOR CANADA

(By Daily News Leased Wire.)

LONDON, April 24.—His grace the Duke of Sutherland is among the passengers sailing today on the White Star steamer Olympic. He goes to visit his estates in western Canada.

PUNCH ARTIST FINED

LONDON, April 24.—Edward Tennyson Reed, one of Punch's most famous artists, whose work is familiar on both sides of the Atlantic, was yesterday, despite the testimony of members of the nobility and his staff associates to his high character, fined £50 at the Brentford police court on a charge of showing improper photographs to little girls. The case was appealed.

STRIKE SITUATION IS NOW WELL IN HAND

(By Daily News Leased Wire.)

VICTORIA, B. C., April 24.—Reports from Superintendent Colin S. Campbell to Attorney-General Bowser indicate that the strike situation along the Canadian Northern Pacific mainland construction *line is now exceedingly well in hand and* undesirables are being dealt with successfully. There are at present about 60 men under arrest, 30 or 40 of these being at Kamloops, the majority charged with intimidation, while quite a number have already been committed for trial. One of the ringleaders of the Industrial Workers of World organization, in the person of Collins, was arrested at Yale a few minutes after he had announced from an upturned soap box that any interference with him on the part of the police would mean work for an undertaker. Mr. Campbell is now rounding *up all the malcontents in the Yale dis*trict, giving them to understand that they have but two alternatives, to go to work or quit the scene. Meanwhile the police force is being brought into an effective system, and the tracks and grades of the railways are bing constantly patrolled by armed officers, who make everyone appearing on the scene give a clear and satisfactory account of his movements and intentions.

Conforms to the high standard of Gillett's goods. Useful for five hundred purposes.

GILLETT'S PERFUMED LYE

Made in Canada

Don't Pay Rent

Good Opportunities At Low Prices

No. 1.—Neat cottage, 4 rooms; city water; electric light; $1,000 only. Owner will accept $300 cash; balance monthly same as rent.

No. 2.—Two lots on good corner 13 fruit trees; four rooms; city water and light. Price $1,350. Terms $400 cash; balance to suit buyer.

No. 3.—Three minutes from Baker street; four large rooms; bath H & C., etc. One room wants finishing. A good investment at $1,000. Terms open to offer.

No. 4.—Furnished house; five rooms, all conveniences; corner lot; price $1,650. Terms $650 cash; balance $20 per month

No. 5.—Four lots and newly built four roomed cottage; large *basement; situated city end of* Fairview; price $1500. Terms one-third cash, balance easy payments.

No. 6.—Fifty foot lot with seven roomed house; needs little repairing; on car line; price $1,150. Terms $100 cash; balance easy payments.

No. 7.—Three roomed house, large basement; four lots; well built chicken run; bearing fruit trees; price $1,375. Terms $275 cash; balance same as rent.

McQuarrie & Robertson

Real Estate, Fruit Lands. Fire, Life, Accident Insurance.

At Our New Offices Madden Block Nelson, B.C. Phone 68

Would You Enjoy Vigorous Old Age?

then use Duffy's Pure Malt Whiskey. It brings health and strength to every one along life's pathway. It makes the old feel young and keeps the young strong and vigorous.

Used for over 50 years as a remedy in the prevention and cure of all throat, lung and stomach troubles and all wasting and weakening conditions.

Sold in SEALED BOTTLES ONLY by all liquor dealers, or direct 1.50 per large bottle. Medical booklet and doctor's advice sent free on application.

The Duffy Malt Whiskey Co., Rochester, N.Y., U.S.A.

Bring Us

Any mail order house advertisement re Edison Phonographs or Victor Gramophones and we will show you that you can save money by buying right here from us.

The cheapest place to buy these goods for people in this district is right here.

W. G. THOMSON

Phone 34 Bookseller and Stationer Nelson, B. C.

Summer Home Tracts

On the West Arm

We have three or four choice summer home tracts, situate at Nine Mile Point, each with a fine sunny beach (no rocks). Good water supply and fine soil for fruit or vegetables. All perfectly level land and free from stone. In tracts from 2½ to 8 acres each. Price $200 per acre and up. Terms. We have only a few left and these won't last long.

P. J. GLEAZER & CO.

Box 316. 412 Ward Street. Nelson, B. C.

FRED IRVINE & CO.

Friday---Bargain Day---Friday

Bargains in Ladies' Whitewear

Special lot Ladies' Corset Covers; regular price 50c and 65c. Friday price 35c

Ladies' Fine Embroidered Night Dresses; regular price $1.25 and $1.50. Friday price 75c

Ladies' Undermuslin Drawers; regular price 65c. Friday price 35c. Regular price $1.00 and $1.25, Friday 75c

THREE SPECIALS—LADIES' CORSET COVERS, NIGHT DRESSES AND DRAWERS.

Friday---Bargain Day---Friday

FRED IRVINE & CO.

CANADIAN PACIFIC CANADIAN PACIFIC

EXCURSION FARES

First Class Reduced Fares

During May, June, July, August and September. May dates of sale, 2nd, 3rd, 4th, 9th, 10th, 17th, 18th, 24th and 29th.

Tickets limited to 15 days on going journey.

FINAL RETURN LIMIT OCTOBER 31.

Choice of routes. Liberal stopover privileges.

Return fares from Kootenay points to

Winnipeg	$60.00	St. Paul	$60.00
Toronto	$91.50	Chicago	$72.50
Montreal	$105.00	New York	$108.50
Halifax	$127.20	Boston	$110.00

For information as to points not mentioned or other particulars write or apply to

R. K. SCARLETT, City Ticket Agent. F. L. PADDON, Depot Ticket Agent.

J. A. McDONALD, District Passenger Agent, Nelson.

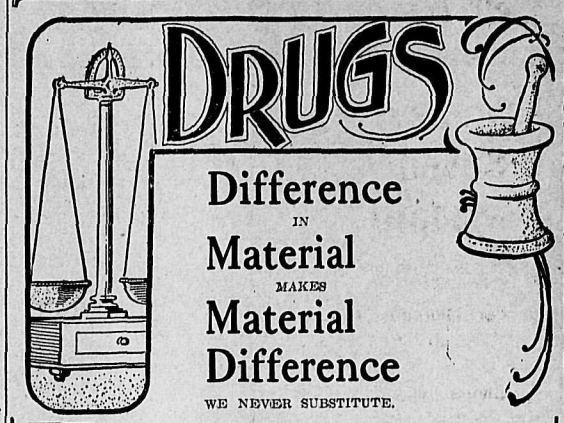

DRUGS

Difference IN Material MAKES Material Difference

WE NEVER SUBSTITUTE.

You get just exactly what your doctor orders when you bring your prescriptions here. A competent chemist is always at your service. We know the drug business.

Canada Drug & Book Co. Ltd.

Phone 81 Nelson's Pioneer Drug Store P.O. Box 502

Agents for the Remington Typewriter :: Mail Orders a Specialty

White Star-Dominion, Canadian Service

ROYAL MAIL STEAMERS SAILING EVERY SATURDAY.

Wirless and Deep Sea Signalling Apparatus.

ONLY FOUR DAYS AT SEA

New S.S. "MEGANTIC," 15,000 tons each, New S.S. "LAURENTIC."

Electric Elevators. Skilled Orchestra. Electric Heaters, Etc.

Sails May 11th, June 8th, July 6th. May 25th, June 15th, July 13th.

First Class, $82.50; Second Class, 53.75; Third Class, $32.50.

ONE CLASS (II) CABIN SERVICE

Twin Screw S.S. "TEUTONIC" 552 ft. Long; 18,000 Horsepower. Sails May 18th, June 15th, July 13th. $65 and up; Third Class, $32.50.

Twin Screw S.S. "CANADA" 514 ft. Long. May 4th, June 1st, June 29th. $50 and up; Third Class, $31.25.

All steamers sail from Montreal, calling at Quebec. Embark night before sailing. No hotel expenses. No transfer charges.

Company's Office, 619 Second Ave., Near Cherry Street, Seattle.

The Canadian Bank of Commerce

SIR EDMUND WALKER, C.V.O., LL.D., D.C.L., President

ALEXANDER LAIRD, Gen. Mgr.

Capital $11,000,000

Rest 9,000,000

Travellers' Cheques

Issued by the Canadian Bank of Commerce are the most convenient form in which to carry money when traveling. They are negotiable everywhere, self-identifying, and the exact amount payable in the principal foreign countries is printed on the face of every cheque. The cheques are issued in denominations of

$10, $20, $50, $100 and $200

any may be obtained on application at the bank.

In connection with its Travelers' Cheques The Canadian Bank of Commerce has issued a booklet entitled "Information of Interest to Those about to Travel," which will be sent free to anyone apply for it.

Nelson Branch, J. S. Munro, Mgr.

Imperial Bank of Canada

HEAD OFFICE: TORONTO

Capital Authorized $10,000,000

Capital Paid-up 6,000,000

Reserve Fund 6,000,000

Total Assets 72,000,000

D. R. Wilkie, President

Hon. Robert Jaffray, Vice-Pres.

Branches in British Columbia: Arrowhead, Chase, Cranbrook, Fernie, Golden, Kamloops, Michel, New Michel, Nelson, Revelstoke, Vancouver, Victoria and Wilmer.

A general banking business transacted.

SAVINGS DEPARTMENT

Interest allowed on deposits at current rate from date of deposit.

Nelson Branch, J.H.D.Benson, Mgr.

Bank of Montreal

ESTABLISHED 1817

Capital all paid-up $16,000,000

Rest 15,000,000

HEAD OFFICE: MONTREAL

Rt. Hon. Lord Strathcona and Mount Royal, G.C.M.G., Hon. Pres.

R. B. Angus, Esq., President

Sir Edward S. Clouston, Bart., Vice-President

H. V. Meredith, Esq., Gen. Manager

Branches in British Columbia

Armstrong, Athalmer, Chilliwack, Cloverdale, Enderby, Greenwood, Hosmer, Kamloops, Kelowna, Merritt, Nelson, New Denver, New Westminster, Nicola, Penticton, Port Alberni, Port Haney Prince Rupert, Princeton, Rossland, Summerland, Vancouver, Vancouver (Main street), Vernon, Victoria, West Summerland.

Nelson Branch, L. B. DeVeber, Mgr.

The Royal Bank of Canada

Incorporated 1869

Capital Paid-up ..... $ 6,200,000

Reserved and Undivided Profits 7,200,000

Total Assets 100,000,000

HEAD OFFICE: MONTREAL

165 branches in Canada and Newfoundland; 18 agencies in Cuba and Port Rico, British West Indies: Bahamas—Nassau; Barbadoes—Bridgetown; Jamaica—Kingston; Trinidad—Port of Spain and San Fernando. London, England, 2 bank buildings, Princes street, E. C. New York City, 68 William street.

Business accounts carried upon favorable terms. Savings department at all branches.

Nelson Branch, A. B. Netherby, Mgr.

JOHN BURNS & SON Contractors and Builders

Nelson Planing Mill, Sash and Door Factory—Factory and Yards, 706-12 Vernon street. Doors, Sash, Mouldings in stock and to order. Coast Lath and Shingles. Turned Work and Brackets. Cement, Brick and Lime always in stock. Automatic Knife Grinder—all kinds of grinding done. Store Fronts and Office Fittings, etc., a specialty. *Estimates given on stone,* brick and all kinds of work. Moving and raising buildings and setting plate glass. Guaranteed against damage. P. O. Box 134. Telephone 173.

See That Lock

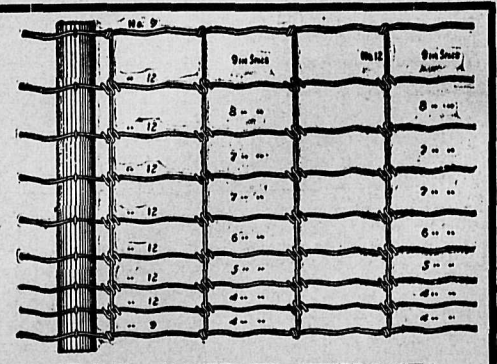

IDEAL WIRE FENCE

We have just put into stock a carload of the above fence in the following sizes:

26-inch Hog Fence. 48-inch Poultry Fence.

40-inch Farm Fence. 48-inch Farm Fence.

The Ideal fence is made of extra quality hard drawn wire and made to stand lots of strain. The Dominion government used it exclusively in fencing the Buffalo Park at Wainwright, Alta.

Write for catalogue and prices.

Nelson Hardware Co.

Sportsmen's Headquarters Nelson, B. C.

421

Best Copy

Bell Trading Co.

Money Saved Madam

We are always wide awake to your interests.

For Thursday, Friday and Saturday

Choice Seeded Raisins
Regular 12½c., now .....10c.

Fancy Seeded Raisins
Regular 15c., now .....12½c.

Sultanas
Regular 17c., now .....15c.

Crosse and Blackwell's Peels
Orange and Lemon, lb.....15c.

Smyrna Natural Figs
10c. lb., $2.00 box

Prunes
2 lbs. 25c., $2.50 box.

First Local Rhubarb
arrives today, only a limited quantity, 10c. lb.

Green Gooseberry Jam
New season's but not moving fast enough to suit:
1 lb. .....15c.
5 lbs. .....65c.

Bell Trading Co.
The Up-to-Date Grocers
Use Phone 56

When Taking a Vacation

go to the great Halcyon Hot Springs, where you can secure not only rest but at the same time have the benefit of the best medicinal waters on the continent, unequalled for rheumatism and kindred ailments. The springs are easy of access to travellers and the hotel has been fitted up and is conducted with a view to the maximum of comfort and convenience for guests.

Rates: $12 and $15 per week, or $2 per day and upwards.

Halcyon Hot Springs Sanitarium
WM BOYD, Proprietor
Halcyon — Arrow Lakes

HOTEL ARRIVALS OF A DAY

The Hume
Table d'Hote and a la Carte

HUME—H. Samuels H. M. Budd, C. W. Armstrong, H. H. Cowley, A. N. Macdonald, Vancouver; L. Liversidge, Crawford Bay; E. V. Buckley, Sheep Creek; W. S. Hawley, Robert Mobrey, James P. Dillard, J. O. Beckett, Karl Ehrler, F. H. Knight, Spokane; E. Long, Orilla; J. W. McIntosh, Victoria; W. P. Fultan, Calgary; G. McLeod, Toronto; S. M. Graham, Havre; Y. T. Allan, N. Gregson, R. A. Bevan, H. D. McLeod, Fernie; Charles J. Quinnan, W. T. Papworth, W. Leslie, H. T. Heale, Kaslo; C. W. Leslie, M. McLean, Crescent Valley.

STRATHCONA—Mr. and Mrs. A. S. Goodeve and Charlie Goodeve, Rossland; F. W. Nichol, London; L. McEvans, C. R. Curtis, Denver; J. E. Annable, city; R. J. Stewart, James Stewart, Revelstoke; Mrs. J. W. Ainsworth, R. G. Sampson, Mr. and Mrs. Thomas Mortimer, Spokane; S. S. Fowler, Blondel; W. G. Scott, Winnipeg; T. H. Wilson, Silverton; M. B. Stern, W. R. Cairns, Montreal; E. E. Long, R. S. Lennie, George A. Ohren, Mr. and Mrs. William W. Carter, Vancouver; G. Earle, Kelly, W. H. Hathway, San Francisco; John Bangs Fire Valley.

Nelson House
European Plan.
W. A. WARD, Proprietor
CAFE—Open day and night—BAR.
Merchants' Lunch 12 to 2
Phone 97 P.O. Box 597

NELSON—Virginie Geroux, W. S. Mavk, city; O. H. Watkins, H. Hedberg, Marcus; A. S. Chetl, P. Macken, Kimberley; J. J. Porlick, R. A. Jaques, Northport.

Grand Central Hotel
OPPOSITE POSTOFFICE
American and European plans
H. H. PITTS, Proprietor

GRAND CENTRAL—William Jacob, Victoria; George L. Peebles, Coffeen, Ill.; W. Zewnes, Cranbroob; Alex M. Oliver, Ottawa; William Cliffe, Trail.

Tremont House
Baker Street, Nelson
RANSOME & CAMPBELL
Proprietors
European plan, 50c up.
American plan, $1.25 and $1.50
Meals, 35c
ALL WHITE LABOR
Special Rates per Month

TREMONT—John McFarlane, Calgary; John McIntosh, Phoenix; S. Dyozda, Winlaw; A. McDonald, D. J. McKenzie, Lardo; G. McLeod, Hector Macaulay, Scotland; O. S. Bentson, Boswell; M. Beadle, G. Elphinstone, Salmo.

Silver King Hotel
Baker Street
Under new management
Well furnished rooms, $1.00 a day and up. Best 25c meal in Nelson. Best brands of liquors and cigars, served by union men
N. McLEOD, Proprietor

SILVER KING—A. Hoben, G. Gugelder L. de Rogour, F. C. Metschan, Thomas Powell, Six Mile; Lann Collier, Spokane; O. Williams, city; Dan Egan, Jesse Grew Revelstoke.

Royal Hotel
Stanley St., Nelson, B.C.
Under new management. Pleasant location. Best family hotel in the city. Good home for steady boarders. Rates $1 and $1.50 per day. Special rates by the week. Cusine unexcelled.
J. S. BARRATT, Prop.

ROYAL—S. Smith, G. Brownlee, R. A. Watte, Gleichen; W. G. Holt, Calgary; John Crickart, G. F. Thompson, Gateway; T. Phillips.

SHERBROOKE—George Robbs, Vancouver; H. Lester, Rossland; W. Ronald, Midway; R. Redpath, city; J. Wolfe, J. Salter, C. Duffy, Revelstoke; G. Dal-

PASSENGER SAW TITANIC SINK

(Continued from page one.)

terfering with me personally and I wanted him to get away so I could do something."

"And did he?" Yes, and I did something."

"What was the drill for at Southampton?" asked the chairman. "It was for the board of trade."

"There were eight men to a boat then. Where were these men when the emergency arose? They were all oarsmen. Where were they when you were loading lifeboat No. 7?" "You must remember, sir, we were in harbor and we had the pick of the men. At the time of the collision the men went down with the bosun to clear away the gangway doors to make way for the loading."

Discipline Excellent

"Did that take the skilled men. Anyone could have done that and yet the skilled men were sent below when they were needed for the loading and lowering of the lifeboats. Is that the impression you want to leave with this committee?"

The witness protested against the interpretation of his statement. He said the discipline was excellent. Only one boat, a collapsible, overturned. All remainder of the 19 boats, he said, were scientifically handled. "It takes from eight to ten men to make a lifeboat ready," said Lowe. I don't know how many men were at the other boats and you must remember there was a crowd down at the gangway doors."

Senator Smith asked the number of the crew and the witness said so far as he knew there were 903 of them.

"And with 903 men aboard you did not have enough men to man 20 lifeboats properly."

The witness demurred and the chairman showed his disapproval going to the extent of criticizing the officer's refusal to make direct replies. "You mean present at the boats?" said Lowe finally. "No there were not."

Senator Smith then sought to discover whether any men, women or children had been refused admission to the boats or were put out of the boats after they had gotten in. The officer said no one was refused and declared the only confusion was by the passengers interfering with the lowering gear. Everything was quiet and orderly aboard he said.

"With everything quiet and orderly, who selected the people to get into these boats?" There was no such thing as selection. First we took the women and children, then others as they came. There was a procession at both ends of the boat, in little knots they were, little crowds."

"As you passed the women into the boats what did you say?" "I simply shouted women and children first, men stand back."

"Was there any discrimination as to class?" "None whatever."

"How about stewardesses?" "It made no difference, women and children, that was all."

Lowe said that First Officer Murdock gave the order for the lowering of lifeboats 3 and 5. Murdock was in charge.

"Was Mr. Ismay there?" "Yes, he was. He was right alongside of me. I did not know it was Mr. Ismay then, but I know it now. It was the same man who I ordered not to interfere in lowering No. 5. But he took hold and was helping afterwards. I could see his face in the glare of the rockets and he aided in lowering boat No. 3."

Senator Smith sought vainly to learn the number of women in boat No. 3. The witness said he thought the men and women were about equal but he knew none of their names. He finally ventured the belief that the boat contained about 40 persons.

"Why were there not more in the boat?" "We could not find more. They seemed not to care to get into the boats." The witness said that everyone was free to wander wherever they pleased and that there was no effort made by the officers or the crew either to restrain or direct the passengers.

"Did you see any women there?" "Certainly I saw women, but I did not have time to go and drag them away. They did not respond to our calls."

Rowed Back to Wreck

Lowe told of tieing five lifeboats together, transferring passengers from his boat and then called for volunteers to row back to the wreck. "We rowed back and around the wreck and we picked up four men who were struggling in the water. Three of them survived but the fourth, a Mr. Hoyt of New York, died shortly after we took him out of the water. I did not know the names of the others. There were a number of bodies floating around, but I did not see a single female corpse."

"What time was this?" "It was just breaking day and it was light enough for me to get a good look around."

The witness said he then sighted the Carpathia and set out for her because, his was the fastest boat. He was afraid, he said that the Carpathia might miss them.

"oYu said a moment ago that you had waited before returning to the wreck until things had quieted down. What did you mean by quieted down?" "Until the cries ceased."

"The cries of the drowning?" "Yes, sir. We did not dare go into the struggling mass. It would have sunk us. We remained on the edge of the scene and would have taken everyone on board that we could but it would have been suicide to have gone in."

"How long did it require for things to get quieted down?" asked the senator. "I mean for the cries and screams of the drowning people to cease?" "About an hour and a half."

"If any persons had asked you to take them in, you would?" "Certainly, I was watching for everybody, anybody," said Lowe, "but to have gone into the drowning mass would have been useless. All would have been lost."

"How many persons were in your boat when you went alongside the Carpathia?" "About 45. I took them off a sinking collapsible boat. I left the Lowe said were up to their ankles in water and would have sunk in three minutes. He made no effort to fix the identity of the dead for he said he was there "not to save bodies" but to save life. Then he made for the Carpathia and unloaded his boat.

"What did you do then?" "Nothing, sir," returned the witness sharply. "What was there to do?"

Senator Smith wanted to know about the shooting on the Titanic while she was sinking. Lowe said he had fired three shots into the water to scare away some immigrants on one of the decks, who, he feared, were about to swamp a loaded boat by jumping into it. He was certain the shots struck no one. Lowe was then temporarily excused.

Second Officer's Evidence

C. H. Lightholder, second officer of the Titanic took the stand after the recess. Lightholder said he could not testify to the value of searchlights in finding icebergs, though he thought one might help. The White Star was the only line of which he knew that kept six lookouts on each ship. Senator Burton asked witness to relate his conversations with Ismay on the Carpathia. Lightholder said he and his brother officers talked over the sailing of the Cedric and had agreed it would have been a "jolly good idea if they could catch the vessel. It would result in keeping the men together and let everyone get home."

"Mr. Ismay, when the weather thickened, remarked to me," said Lightholder, "that it was hardly possible that we could catch the boat. He asked me if I thought it desirable that he send a wireless to hold the Cedric and I said 'most certainly.' The telegram was sent. We were all agreed that it would be the best course and we all advised it." The witness declared that when the telegram came from New York saying that the Cedric would not be held, he urged Mr. Ismay to insist upon the Cedric being held.

"I will say that at that time Mr. Ismay was in no mental condition to transact business," said Lightholder. "He seemed to be possessed with the idea that he ought to have gone down with the ship because there were women who went down. I tried my best to get that idea out of his head but could not. I tlod him that there was more for him to do on earth and that he should not let the idea possess him that he had done wrong in not staying back to drown. The doctor on the Carpathia had trouble with Mr. Ismay on the same ground and I am sure the doctor will verify my statements."

"I was told on the Carpathia that Chief Officer Wild who was working at the forward collapsible boat told Mr. Ismay there were no more women to go. Ismay still stood back and Wild, who was a powerful man, bundled him into the collapsible boat."

"Who told you this powerful officer, Mr. Wild, ordered Mr. Ismay into the boat?" "I don't know."

Senator Smith said that in previous testimony the witness had said he had not spoken to Mr. Ismay. This Lightholder denied, The chairman plied him with questions. "That is all in my previous testimony," said the officer, "you can find it there."

"I know we can find it there," retorted Senator Smith. "Your memory, however, seems to be better today than it was last week. I would like to test it out. The senator then tried to discover how long it took to get out the lifeboats and kept after the witness who became impatient under the grueling. "We did all we could" he replied explosively. "I consider the men acted well and quickly. The circumstances ought to be taken into consideration. We were not at a boat drill; we were saving human lives."

Question of Telegrams

Senator Smith asked Lightholder why, when he testified in New York he did not tell about the sending of the telegrams from the Carpathia urging that the Cedric be held. "I did not say anything about it then because there had been nothing said about the telegrams at that time. After that there was considerable discussion about it in the papers. I considered myself largely responsible for the sending of the telegram. I urged it." "How did you know it was sent?" said it was sent and showed me the answer."

"Did you know then the senate was going to hold an inquiry?" "Most certainly not or the telegram would never have been sent. Our whole idea was to keep the witnesses together for such an investigation which we knew would be made in England." Lightholder said it was on open question as to whether the explosions heard on the Titanic were bursting boilers or bursting bulkheads.

Senator Fletcher wanted to know had the Titanic been going slower if her danger would have been less. Lightholder said she would have been slower on her helm and had more time in which to turn. He said the ship was travelling the usual westbound track.

"Do you know if all the passengers were aroused and told the ship was sinking?" "Not that I can state accurately but from my knowledge of the pursers and the conditions at the time I am sure that all were aroused. A few minutes before the ship sank Purser McElroy and Assistants Barker and Simpson came to me and we shook hands. 'Good-bye, old man,' they said, and I answered 'good-bye'."

"Did any of them survive?" "No all were lost."

Saw Two Women

Lightholder said that Shemmings, a lampman who was waiting to testify before the committee, walked the length of the ship just before she sank and had seen only two women.

"How do you account for the 1,600 people who could not be found. Where were they when the boats left?" That I cannot fathom. I did not go aft."

Saw Lights

Lightholder said a vessel of the Titanic's tonnage going at 21 knots an hour could be stopped in a minute and a half or a distance of a quarter of a mile. Senator Smith asked if Lightholder had seen the lights of the mysterious vessel ahead. "I saw a light," he answered. "It was two points off the starboard bow.

"Did you know what the lights were?" "No."

Helm Hard Over

Robert Hichens, quartermaster in charge of the lifeboat which took off Major Peuchen and others, next took the witness stand and testified that when the collision occurred he was at the Titanic's wheel. He said the officers had been warned to be on the lookout for small ice and that he had been ordered to have the heaters started in the chart room. The first he knew of the collision was when the order came down from the bridge "berg ahead." The first officer rushed over to give the order "Hard a starboard" and the second officer returned "helm hard over, sir," but by that time we were into the berg. We could hear the grinding of it. The skipper, Captain Smith, came rushing out, asking what was the matter. "I motioned Murdock to close the emergency doors. The ship had a list of five degrees to starboard within five minutes. I stayed at the wheel until 12:23.

In Charge of Boat

"About that time one of the officers said 'we'll get out the boats,' and I was put in charge of No. 6 and ordered to pull away toward a distant light. I had 38 women, one seaman, myself, an Italian lad, and the major. I told them we would have to pull away from the ship as she was going down by the head. Everybody had to row and I even asked the women. We started for the light which we expected was on a cod banker.

"There were several other boats around; one that had four or six men, came up and I borrowed one of the firemen from it. We never got any nearer the light. Then we tied our boats together and stayed there until we saw the Carpathia coming. The sea was getting chopy and the women were getting nervous. I relieved one at an oar and told her to take the tiller. A Mrs. Myer got mad at me and accused me of wrapping myself in all the blankets, drinking all the whiskey and using bad language, which I deny. I saw all the women taken on the Carpathia and was the last to leave my boat."

Senator Smith wanted to know if Hichens had any trouble in the boat with Major Peuchen. He replied that the major had tried to take command. It had been testified that Hichens had refused to go back and pick up other survivors. None of the women in the boat had asked him to go back he said.

"Major Peuchen said yesterday that when you were asked to go back after some who were drowning, you replied 'we're not going back after those stiffs'?" "Yes, I saw that in the newspapers this morning. It's a lie, sir. I never used that word since I was born."

Was Mile Away

"You want the committee to understand you did not refuse to go to the rescue of those in the water?" "I could not under the conditions. I was a mile away from the cries we heard and we had no compass. I instructed the men to row away from the Titanic when she was sinking because I was afraid of the suction. Before she sank we were all pulling for that light. The ship was still afloat when we stopped and the light disappeared about 18 minutes later. After it disappeared we heard cries of distress. Some of the women said they were cries of people in one boat signalling others."

Hichens is the witness who was taken from the Celtic in New York on a subpoena issued by the committee.

"When does the Celtic sail," asked Senator Bourne. "Tomorrow."

"Were you going with her, and would you have gone if you had not got an order to come here?" "I had no order to come until today. I knew I might be wanted and was waiting."

Lady's Remarks Unkind

Hichens made a statement regarding Mrs. Meyers' charges. "A woman who had a flask of whiskey gave me a teaspoonful," he said, "and another woman gave me half a wet blanket to wrap around my head. That was all. I think the lady's remarks very unkind."

Hichens was released and may return to England tomorrow with the promise that he will come back if the committee wants him. The other Eng-

LADIES' MANNISH SHIRT WAIST

Scotch flannel in pretty gray tones was used for this model, which is finished with deep armseye and long shoulder. The design is suitable for all shirting materials. The pattern is cut in six sizes: 34, 36, 38, 40, 42 and 44 inches bust measure. It requires 2⅛ yards of 44-inch material for the 36-inch size.

A pattern of this illustration mailed to any address on receipt of 10 cents in silver or stamps.

Please send the above mentioned pattern, as per directions given below to

Name .....
No ..... Street .....
Town ..... Province.....
Measure—Waist ..... Bust.....
Age (if child's or miss' pattern).....
Address The Daily News Pattern Dept., Nelson B.C... .. ..

Queen's Hotel
Baker Street
A. LAFOINTE, Proprietor
Renovated throughout. Sixteen new rooms added, all elegantly furnished. Steam heat in every room.

QUEENS—E. Meyer, W. N. Carrie, Cranbrook; A. G4 Gelmas, Nelson; T. B. Morrison, Castlegar; W. J. Wheppler, F. J. Larkins, Calgary; T. Samlops, Salmo; Mr. and Mrs. E. Stanley Brown.

Madden House
Thos. Madden, Prop., Baker St.
Rates: $1.50 to $2.00 per day.
Meal Tickets, $7.00 per week.
A Comfortable Home

MADDEN—J. Kelley, A. C. O'Neil, Ymir; G. M. Benney, Waneta; Patrick O'Shea, Rossland.

Kootenay Hotel
Two Doors From Postoffice, Vernon Street.
Rates $1.00 and $1.25 per day.
Every convenience given to the traveling public. Electric piano and Union bar in connection, where the best wines and liquors are kept.
MRS. MALLETT, Proprietress.

KOOTENAY—George Bozle, L. Lerose, C. Parisiero, Crescent Valley; P. Jisien, Robert Rolfson, Spokane.

Klondyke Hotel
Vernon Street
Strictly Union House
Headquarters for miners, Smeltermen, loggers, railroad men.
Rates, $1.00 per day up
NELSON & JOHNSON, Props.

KLONDYKE—E. Okessat, F. Anderson, Phoenix; E. M. Ostidge, Carry Olson, Castlegar; S. Sorenson, Crawford Bay.

Union Men, when in Nelson... Patronize
Lakeview Hotel
Cor. Hall and Vernon Streets
NAP MALLETTE, Prop.
White Union Help Employed Only.

LAKEVIEW—A. Zity, Vancouver; J.

We Would Like You to See These

Smart Spring Blouses

The blouses this year are prettier than ever; anyway ours are. We hear people saying so every day.

High neck or low neck, long sleeves or short sleeves, whichever you prefer, you can get them here.

For real becomingness, real style and quality, our blouses can't be beaten, and the prices are so moderate you can easily afford to buy three or four without being extravagant.

You will notice they have the new sleeve and are made by people who make blouse making a specialty. It is easily seen from the cut and finish.

You can buy them as cheap as $1.25, or if you like you can give up to $7.50.

Better come and choose some today, before all the prettiest are sold.

MEAGHER & CO.
The Store for Style

Mincemeat Season Soon Over

TO CLEAN OUT OUR STOCK

7-pound pail 75c
14-pound pail $1.40

FRESH FISH FULL VARIETY
CHOICE SPRING SALMON

P. Burns & Co. Ltd.
Phone 32 Nelson, B.C.

A. G. LAMBERT & CO. Ltd.
MANUFACTURERS OF AND DEALERS IN
ROUGH and DRESSED LUMBER
Shingles, Lath, Sashes, Doors, Mouldings, Building Paper, etc. Sole agents for Ru-ber-oid Roofing and Manitoba Gypsum Co.'s Hardwall and Wood Fibre Plaster.
NELSON, B. C. TEL. 82. P. O .BOX 1066.

although the steamship line's attorneys asked it.

At 6:20 the hearing adjourned until tomorrow morning.

EDITOR ARRESTED CHARGED WITH KILLING WOMAN

Hoofprints Fitted Those Left in Vicinity of Murder—Says Political Dodge.

(By Daily News Leased Wire.)

NOWATA, Okla., April 24.—Because the hoof of his horse exactly matched a plaster cast of the hoofprint of the horse driven to the spot where Mrs. Irene Cohen was murdered recently, H. O. Jeffries, editor of the Nowata Advertiser, was arrested charged with killing the woman.

Detectives who swore to the complaint, charged that the cast was taken of the hoofprints about the spot where Mrs. Cohen's body was found, shows the shoes were of the regulation racing variety. Jeffries' horse, they allege, is the only one in the vicinity of Nowata wearing such shoes. Mrs. Cohen, who was a solicitor for the Advertiser, disappeared from her home several weeks ago. The following day her body was found in a pasture. Jeffries, it is alleged, visited Mrs. Cohen late upon the night she disappeared. When first arrested the editor treated the matter as a joke and declared it to be an attempt to prevent his confirmation as postmaster here. He was appointed to the office several weeks ago, but his confirmation has been held up.

BOTH CLAIM VICTORY

(By Daily News Leased Wire.)

CEDAR RAPIDS, Iowa, April 24.—Victory in today's state convention was claimed by both the Taft and the Cummins leaders last night.

$6,500 Buys This

60 acres of first-class land, half of which is suitable for fruit growing, the balance suitable for mixed farming.

Location

Fronting on the Slocan river in the Slocan Valley and within half a mile of postoffice, school, church and railway station.

Improvements

Seven acres cleared; eight acres very easy clearing; 150 fruit trees of bearing age (30 very heavy bearers); small fruits; 15 acres dyked; good meadow or pasture land; 1½-story house, 30x32, seven rooms; natural spring 70 feet from door; hay shed; cow stable to hold 10 cows; stable for two horses; pig stys and chicken house. Stock may be purchased separately.

INVESTIGATE THIS. You will find it the best buy offering in lands. Easy terms offered.

D. St. Denis
505 Baker Street. Nelson, B. C. P. O. Box 497.

Great Fire Sale Opens Today

Biggest and Best Opportunity You Ever Had To Buy Men's Furnishings at Less Than Cost

These goods are not scorched. Some of them are slightly damaged by water. Most of them good as new. All of them BARGAINS! BARGAINS!

Entire Stock Must Be Cleared Out Regardless of Cost

Before May 1st, when we move to new premises

Men's Shirts

Dress shirts from.....**90c**
Negligee shirts from.....**85c**
Working shirts from.....**40c**
Sateen shirts from.....**55c**
Twist twill shirts from.....**75c**

Neckties

Good four-in-hand ties
3 for **25c**

Collars

Success brand, 3 for.....**25c**
Austrian brand, 4 for.....**50c**

Socks

3 pairs for.....**25c**
Cashmere, 3 pairs.....**$1.15**

A Wonderful Chance

To fit yourself out with

Hats Caps Shirts
Collars Neckties
Gloves Socks Suspenders
Sweaters Underwear
Handkerchiefs Garters
Etc. Etc.

At such money-saving prices as were never before offered to the people of Nelson

Men's Underwear

Sovereign brand, regular price $3 a suit, now.....**$1.50**
Penman's, regular price $3, now.....**$1.40**
Union suit, reg. price $2.50, now.....**$1.45**

Gloves

Strong leather working gloves, to clear from **25c** up

Sweaters and Sweater Coats

Useful at all seasons. A fine range of colors and sizes.
Prices from **60c** up

Handkerchiefs

White linen and colored at all prices.

Remember, this is a genuine, record-breaking, price-smashing Clearance Sale. The profits are all yours. Seize the opportunity quickly.

SALE OPENS THURSDAY, APRIL 25, AND CONTINUES FOR ONE WEEK ONLY

DAVE SMALL & CO.

BAKER STREET **NELSON, B. C.**

PROVINCIAL ELECTIONS ACT

YMIR ELECTORAL DISTRICT

Take notice that I have received objections in writing to the following names being retained on the Register of Voters for the Electoral District of Ymir, on the grounds stated below, and that at a Court of Revision to be held on the 20th day of May, 1912, at 11 o'clock in the forenoon I shall hear and determine the said objections, and unless such named persons, or some other provincial voter on their behalf satisfies me that such objections are not well founded, I shall strike such names off the register.

Dated at Trail this 12th day of April, 1912.

F. E. DOCKERILL,
Registrar of Voters, Trail, B.C.

THE FOLLOWING HAVE LEFT THE RIDING:

17	Allan, Harry	Kitchener	Bushman
19	Alexander, Robt.	Salmo	Farmer
64	Atherton, John	Creston	Editor
66	Atyeo, Joshua	Balfour	Farmer
69	Bagley, Chas.	Creston	Blacksmith
89	Banning, David R.	Proctor	Lumberman
91	Barnett, Alex.	Salmo	Laborer
99	Bast, Frank	Creston	Rancher
101	Bachelor, Wm.	Salmo	Laborer
108	Bateman, Ecw. W.	Harrop	Rancher
109	Bavin, Chas.	Trail	Laborer
108	Baverstock, Wm. J.	Nelson	Miner
113	Beaumont, Henry	Ymir	Farmer
116	Beddingfield, Robt.	Sirdar	Merchant
126	Bell, Bryant W.	Salmo	Laborer
134	Bentley, Sam.	Nelson	Milkman
155	Blanchard, Jos.	Salmo	Hotelkeeper
160	Blaylock, Stephen	Erie	Miner
162	Blondin, Jno. R.	Salmo	Teamster
166	Bohle, Henry	Trail	Laborer
190	Boyce, Wesley J.	Trail	Ry. Employee
193	Bradley, Wm.	Kokanee	Rancher.
194	Brassey, Robt. N.	Harrop	Manager
215	Brown, Jas. B.	Ymir	Miner
218	Brown, John	Balfour	Sectionman
231	Bryan, Wm. Henry	Trail	Farmer
246	Burdett, Jas.	Trail	Plumber
267	Byrnes, Harry	Waneta	Rancher
273	Coldwell, Fred.	Balfour	Rancher
290	Campbell, Murdock	Ymir	Miner
294	Campbell, James R.	Sirdar	Hotelkeeper
301	Carr, John H.	Trail	Boilermaker
302	Carr, Geo. A.	Trail	Boilermaker
328	Chapman, Fred	Fairview	Machinist
313	Carver, John W.	Creston	Merchant
338	Clarke, Jas. C.	Trail	Carpenter
340	Clark, Jno. B.	Ymir	Tranman
341	Clark, Geo. A.	Harrop	Carpenter
347	Clarkson, Roger	Ymir	Lumberman
357	Clifton, Geo. F.	Sirdar	Brakeman
374	Colley, Jas. H.	Trail	Rancher.
376	Collins, Frank E.	Salmo	
388	Conley, Wm. H.	Salmo	Miner
407	Cowley, Chas. A.	Salmo	Millman
411	Crabb, Thos.	Arrow Park	Rancher
421	Crooke, Jas.	Ymir	Engineer
429	Crowe, Hermann	Ymir	Teamster
437	Cunning, Wm.	Trail	Smelterman
462	Dameron, Vincenzo	Trail	Smelterman
468	Derbyshire, Jno.	Creston	Mechanic
460	Davis, John	Salmo	Millman
461	Davies, Edmond	Sirdar	Bridgeman
472	Davis, Leslie D.	Harrop	Rancher
474	Day, Wm.	Waneta	Mechanic
497	Dixon, Geo. H.	Creston	Lumberman
507	Dougan, Jos.	Trail	Teamster
518	Dorans, Ross	Kitchener	Bushman
520	Doyle, Peter	Sirdar	Rancher
526	Dubie, Jos. H.	Kitchener	Bushman
527	Dubue, Wilfred	Sirdar	Carpenter
537	Dutson, Harry B.	Trail	Rancher
554	Eldridge, Jno. D.	Kitchener	Prospector
558	Emerson, Jackson	Sirdar	Bridgeman
562	Eskridge, Arthur E.	Harrop	
572	Faller, Chas. L.	Ymir	Teamster
590	Fleming, David G.	Sirdar	Conductor
593	Fletcher, Ed.	Balfour	Carpenter
596	Foot, Percival W.	Creston	
604	Foster, Thos.	Creston	Lumberman
613	Fraser, Jno. A.	Ymir	Constable
622	Fretz, Harry D.	Sirdar	Bridgeman
626	Gardner, B. Chas.	Trail	Broker
651	Garnett, Henry	Creston	Laborer
657	Geer, Eldridge E.	Salmo	Laborer
662	Glenn, James	Sirdar	Bridgeman
663	Glendenning, Thos.	Proctor	Lumberman
692	Gonisberg, Frank	Trail	Smelterman
703	Graham, Stuart M.	Creston	
732	Gusnorano, Pietro	Trail	Smelterman
746	Hall, Mathew A.	Granite	Rancher
747	Hall, Harry	Granite	Rancher
748	Hall, Chas. R.	Creston	
759	Hamilton, Jno. P.	Erickson	Teamster
700	Hamel, Philip	Sirdar	Engineer
762	Hammond, Jno. D.	Salmo	Millman
772	Hardy, Thos.	Kitchener	Laborer
786	Harrington, Clarence	Balfour	Operator
788	Harrison, Enoch M.	Erickson	Lumberman
792	Harris, H. G. E.	Proctor	Rancher
807	Haywood, Wm. G.	Ymir	
836	Herron, Robt. T.	Proctor	Lumberman
839	Herron, Edward F.	Proctor	Lumberman
851	Hill, Wm. D.	Harrop	Farmer
862	Hodson, Jno.	Salmo	Rancher
869	Hollis, Wm. A.	Proctor	Laborer
872	Holmes, Axel	Trail	Smelterman
881	Hunter, Thos. F.	Columbia Gardens	Pancher
894	Hutchinson, Robt. F.	Salmo	Prospector
909	Hyde, John H.	Erickson	Mill Owner
927	Jackson, Allan	Sirdar	Bridgeman
934	James, Ernest	Harrop	Rancher
953	Jenson, Jno. A.	Sirdar	Corn Inspector
965	Johnson, Gro. H.	Fruitvale	
980	Jones, Albert E.	Creston	Carpenter
992	Kelly, Thos. C.	Sirdar	Bridgeman
1000	Kenna, Timothy	Balfour	Hotel Manager
1006	Keough, Michael	Balfour	Sectionman
1013	Kerr, Finley	Waneta	Merchant
1032	Kirkpatrick, Wm.	Ymir	Liveryman
1043	Lambert, Jas.	Fruitvale	Farmer
1045	Lampier, Jno.	Ymir	Miner
1046	Lancaster, Hugh W.	Salmo	
1070	Laviolette, Alphonse	Creston	Lumberman
1078	Lecuyer, Frank	Trail	Smelterman
1101	Lockwood, Wm.	Kitchener	Railroadman
1127	McAndrew, Jas. M.	Nelson	Walter
1138	Malcolm, Wm.	Salmo	Miner
1153	Marshall, Jno.	Kitchener	Hotelkeeper
1180	Massey, A. F.	Trail	
1192	Metcalfe, Harold C.	Williams Siding	Millman
1193	Metcalfe, Rupert	Williams Siding	Millman
1214	Miller, Andrew	Creston	Baker
1229	Mitchell, Henry A.	Erickson	Rancher
1234	Mitchell, Jno. A.	Ymir	Miner
1235	Mitchell, Thos. A.	Hall	Miner
1236	Mitchell, Harry A.	Erickson	Farmer
1229	Mollins, Clarence B.	Salmo	Miner
1240	Monney, Dan'l	Salmo	Miner
1246	Moore, Jas. E.	Creston	
1248	Moore, Hugh S.	Creston	Rancher
1286	Murphy, Donald McK.	Salmo	Clerk
1292	Murray, Thos.	Ymir	Miner
1297	Myres, Jno. R.	Nelson	Broker
1329	McDonald, John	Ymir	Miner
1330	McDonald, Jno. J.	Ymir	Miner
1332	McDonald, Robt. E.	Salmo	Miner
1333	McDonald, Jno. A.	Salmo	Millman
1336	McDougall, Duncan	Nelson	Clerkyman
1337	McDougall, Archie	Ymir	Miner
1338	McDougall, Jno. D.	Creston	Laborer
1339	McDougall, Saml. C.	Creston	Laborer
1342	McFarlane, Geo. S.	Kitchener	Teamster
1345	McGillivray, Dougal	Salmo	Millman
1356	McGrath, Michael J.	Granite	
1351	McInnes, Lewis	Nelson	Miner
1352	McKenna, Saml.	Ymir	Miner
1387	McKinnon, Jno. J.	Sirdar	Bridgeman
1390	McKinnon, Alex. F.	Ymir	Cyanider
1400	McLean, Chas. A.	Fruitvale	School Teacher
1430	Naylor, Jas.	Arrow Park	Farmer
1438	Newell, Fred A.	Fairview	Agent
1439	Newhouse, Jas. H.	Salmo	Millman
1440	Newhouse, Richard J.	Salmo	Millman
1447	Nicholls, Fred A.	Salmo	Bookkeeper
1464	Northridge, Chas.	Ymir	Miner
1482	Oliver, Robt.	Shoreacres	Rancher
1485	Olson, Swan	Erie	Miner
1489	O'Neill, Robt.	Salmo	Woodman
1504	Parker, Geo.	Sirdar	Chef
1513	Paul, Jno. A.	Salmo	Merchant
1537	Pender, Geo.	Nelson	Laborer
1538	Pennell, Geo.	Fruitvale	
1546	Petygrew, Edgar	Creston	
1563	Platt, Jas.	Salmo	Carpenter
1567	Powell, Chas.	Sirdar	Rancher
1597	Ramsey, Melbourne	Salmo	Sawyer
1616	Reopelle, August	Trail	Smelterman
1619	Reynolds, Chas. H.	Harrop	Clerk H. O.
1649	Rocks, Saml.	Erie	Miner
1658	Ross, Robt.	Harrop	Rancher
1659	Ross, Robt. N.	Sirdar	
1664	Rowland, John J. B.	Creston	Rancher
1676	Ryan, Jas. A.	Salmo	Millman
1678	Ryckman, Ernest E.	Creston	Plumber
1686	Sanders, Jno. W.	Ymir	Miner
1696	Savage, Jas.	Fairview	Hotelkeeper
1703	Scott, Geo.	Salmo	Miner
1707	Scott, Andrew	Ymir	Rancher
1709	Scott, Walter J.	Sirdar	Bridgeman
1722	Shaw, Malcolm	Nelson	Smelterman
1724	Shaw, Wm. F.	Salmo	Miner
1778	Spratley, Wm.	Erie	Rancher
1779	Sprange, Leslie W.	Erie	Rancher
1790	Stapleton, Wm.	Nelson	Quarryman
1794	Stephens, Jno.	Creston	Rancher
1796	Stephens, Jos.	Creston	Rancher
1813	Sullivan, Jno. A.	Kitchener	Farmer
1824	Sweeting, Geo.	Balfour	Farmer
1827	Swan, Howard	Proctor	Rancher
1843	Telfer, Roy McG.	Erickson	Lumberman
1846	Thomas, Orin C.	Salmo	Carpenter
1864	Thompson, Geo.	Creston	Rancher
1877	Tuttle, Albert H.	Ymir	Mining Man
1915	Walker, Jas.	Sirdar	Engineer
1921	Wallack, Henry	Nelson	Smelterman
1944	Wagner, Adolph	Fruitvale	Rancher
1946	Waters, Sam	Salmo	Miner
1948	Way, Hilary	Fairview	
1964	White, Jas.	Erie	Miner
1989	Wilkinson, B. H.	Proctor	Laborer
2000	Wilson, Wm.	Creston	
2009	Winder, Robt.	Creston	Rancher
2021	Workins, L. P.	Nelson	Smelterman
2022	Worth, Richd. T.	Trail	Smelterman

THE FOLLOWING ARE DEAD

7	Addison, Geo.	Ymir	
16	Allan, Alfred	Harrop	Farmer
26	Barton, Caleb A.	Nelson	Miner
189	Bowman, John	Bonnington	Engineer
330	Chestnutt, Jno. R.	Ymir	Miner
339	Clark, Hugh S.	Harrop	Rancher
348	Claffey, Wm.	Salmo	Miner
503	Dolan, Martin B.	Trail	Landlord
850	Hill, Wm. C.	Harrop	Farmer
885	Houle, Cyril H.	Proctor	Rancher
922	Irving, Wm. F.	Granite	Rancher
1223	Mills, Wm. B.	Granite	Rancher
1307	McBride, Jno.	Nelson	Smelterman
1341	McFarlane, Lewis E.	Erie	Miner
1503	Patterson, Jno.	Nelson	Miner
1550	Pigeon, Stanislaus	Ymir	Miner
1602	Read, W. Balfour	Erie	Miner
1821	Sutherland, Wm.	Salmo	Millman
277	Callot, Gilbert	Burton City	Farmer; not a British subject.
430	Crowther, Jno. W.	Salmo	Repeater; see 431.
1040	Labey, Frederick	Burton City	Farmer; not a British subject.
1504	Raesbeck, Chas.	Arrow Park	Rancher; repeater, see 1593.
1683	Salisbury, Wm.	Nelson	Teamster; repeater, see 1684.
1767	Smith Wm. H.	Creston	Rancher; repeater, see 1753.
1922	Wallis, T. P.	Fruitvale	Rancher, repeater, see 1945.

PAYING CLAIMS FOR INSURANCE

Five Million Dollars Probable Insurance to Be Found in England—No Delay.

(By Daily News Leased Wire.)

LONDON, April 24.—The London insurance market is promptly settling the Titanic claims. Some underwriters at Lloyd's and some companies have already paid their losses, there being nothing to delay the settlement of the claims, as there is no prospect of salvage. The Times says that, not to mention the insurance on the general cargo, securities, jewelry and personal belongings, the best part of £1,000,000 ($5,000,000) is now being found in the British insurance markets, assisted by the continent and the United States.

It is generally assumed that the Titanic's owners are insured to the extent of £500,000 ($2,500,000) to £750,000 ($3,750,000). The Royal Exchange Assurance company, one of the companies most heavily hit, retained insurance on the Titanic to the extent of £76,000 ($380,000), of which £14,000 ($70,000) was on bonds. Most of the other companies disclaim any deep financial interest, the loss apparently being fairly evenly distributed.

Lloyd's underwriters are probably less deeply concerned in proportion to their premium incomes than some of the companies. The exact figures are never likely to be known, according to the estimate of a leading member of that body on the average loss on the hull of the liner represents not more than 5 per cent of the premium income.

The Liverpool, London & Globe Insurance company issued a policy on Mr. Stead's life for £2,000 ($10,000).

SCHOOLED IN THE ANCIENT CHIVALRY OF THE SEA

Tribute of Punch to Heroes of Titanic Catastrophe—Tears for the Dead.

(By Daily News Leased Wire.)

LONDON, April 24.—Under a drawing by Bernard Partridge, depicting Britannia and a tragic female figure representing America standing on the verge of the sea, gripping hands in sympathy, Punch publishes the following two verses by its editor, Owen Seaman:

"Dedicated to the memory of the brave men who went down in the Titanic.

"Tears for the dead, who shall not come again,
Homeward to any shore on any side;
Tears for the dead, but through that bitter rain
Breaks like an April sun the smile of pride.
What courage yielded place to others' need;
Patient of discipline's supreme decree,
Well may we guess, who know that gallant breed
Schooled in the ancient chivalry of the sea.

LIFE INSURANCE COMPANIES ARE GREATEST LOSERS

(By Daily News Leased Wire.)

LONDON, April 24.—Heavily as the loss of the Titanic will fall on marine insurance companies, Syren & Shipping, a nautical journal, believes the loss of the life insurance companies will be greater and run into several millions. The lives of some of the great financial magnates who have gone were of such importance to the vast interests under their control that their deaths would be immediately followed by a fall in stocks. To provide against this, short term insurance was taken on their lives at nominal rates. One company alone has been hit for three quarters of a million sterling ($3,750,000).

The Original and Only Genuine

Beware of Imitations Sold on the Merits of Minard's Liniment

JUDGE AFFECTED BY TITANIC TRAGEDY

Plaintiffs Should Not Demand Committal of Any Woman—Suffragette, Need Not Pay Debt.

(By Daily News Leased Wire.)

LONDON, April 24.—Judge Rintoul of the city of London court today refused the application of a typewriter firm for the committal to jail of a suffragete named Fowler because she had not complied with an order to pay a debt which she owed the firm. The judge refused to grant the order on the ground of sex. In doing so Judge Rintoul said that after the great chivalry shown by the men towards the women on the Titanic he did not think the plaintiffs should demand the committal of any woman. As for himself he could not help them. All that he could do if she refused to pay the debt was to say she was dishonest and let it go at that.

WAIT FOR EVIDENCE, IS ATTITUDE OF ENGLAND

(By Daily News Leased Wire.)

LONDON, April 24.—England's attention is largely centered at present on the prospects of such results from the home inquiry into the Titanic disaster as will make another catastrophe well nigh impossible. Incidentally, the course and methods of the inquiry at Washington come in for sharp criticism. In an editorial headed, "Wait for the Evidence," the Daily Mail says: "Now that the government has appointed a court of inquiry the public will await with calmness its verdict on the foundering of the Titanic. In the first rush of emotion it is natural that there should be a disposition to anticipate the judgmen of experts and apportion the blame for so devastating a calamity. We owe it to ourselves as well as to the men who met death with heroic courage and coolness, that the investigation shall be not only thorough, but also impartial. We feel bound to deprecate the attempt that appears to be made on the other side of the ocean to fix the blame on any individual. To adopt a course of this kind is to defeat the real purpose of the inquiry, as has already been pointed out in the United States senate. It is not a victim we are seeking, though if the culpability be brought home to any person or corporation, they must bear the condemnation and punishment. It is a system that is to blame.

"The British court of inquiry may be trusted to discharge its important and difficult task with knowledge and fair play. Its president, Lord Mersey, had a wide experience as judge of the admiralty division and will have the assistance of experts who will not be likely to make the mistake of taking watertight compartments for safes, in which passengers in danger of shipwreck may seek refuge."

ROCKS NOT CAUSE OF DISASTER TO TITANIC

(By Daily News Leased Wire.)

WASHINGTON, April 24.—With the Virgin Rocks fully 250 miles north of where the Titanic foundered, navy hydrographers express their opinion that it is exceedingly improbable that the liner struck those or any other semi-submerged rocks. While no soundings have ever been made in the immediate vicinity of the position where the Titanic went down, they explain that soundings further northward show a steady decline of the sea bottom toward the ship's position. It is declared at the hydrographic offices that as the water where the Titanic struck is approximately two miles deep it would take a formation with an enormous base to bring the apex anywhere near the surface, and soundings at a ten-knot distance would show a rise in the ocean's bottom. The nearest soundings made south of the point where the disaster occurred are 60 miles away and these show 2,100 fathoms.

IMMENSE CROWD ASSEMBLES TO DO HONOR TO STRAUS

Crowd so Great That Meeting in Memory of Titanic Victim Is Postponed.

(By Daily News Leased Wire.)

NEW YORK, April 24.—The vast outpouring of residents of the east side, who wished to pay tribute to Isidor Straus, victim, with his wife, of the Titanic disaster, defeated the purpose for which the thousands had assembled, and it became necessary to postpone a lecture on his career arranged for last night Fully 40,000 people, according to the police estimate, crowded into the street surrounding the Educational Alliance building on East Broadway, where the meeting was scheduled to be held. So great was the crush that the police did not allow the doors to be opened for fear persons would be trampled in the rush to the hall. Crowds began gathering at 3 o'clock this afternoon and by evening had grown to such dimensions that the police on guard were swept off their feet. It was necessary to call out the reserves from three precincts to disperse the crowds after it had been decided to postpone the meeting indefinitely. While the crush was at its worst a railing guarding an area way in front of the building broke, and a near-panic resulted when the report spread that many persons had been swept into the area and injured. Ambulances were summoned, but the doctors found little to do. In the excitement scores of children became separated from their parents.

IDENTIFIES HER CHILDREN

(By Daily News Leased Wire.)

NICE, France, April 24.—Mme. Navratil, who yesterday announced her belief that the two waifs saved from the Titanic are her children, is more confident than ever after reading the latest despatches from New York. She describes the children as follows :

Michael, called Lolo for short, aged 4 years, curly chestnut hair, rather large for his age and speaks with difficulty; Edmond, called Momo, 2 years old, fair hair with one quite large white lock, big black eyes, fair complexion, large and strong for his age.

Mme. Navratil's husband, who is a prosperous tailor, took the children from her cousin, to whom they had been confided pending divorce proceedings. A few days later the mother received a letter from Navratil from Austria informing her that he had taken the children to his own country. Navratil was formerly a resident of Pressburg. Mme. Navratil learned that her husband had gone to England. He had often spoken of going to America and starting a dressmaking establishment.

INQUIRY MUST BE WITHOUT HASTE OR PREJUDICE

Radiant Glory of Titanic's End Shed on East and West Alike—Holy Silence.

(By Daily News Leased Wire.)

LONDON, April 24.—An unpleasant impression has been created by the cabled reports of the methods of the senate investigation committee, and many Englishmen who, at first expressed hearty approval of the prompt action taken by the senate, now declare that no useful purpose can be served by the inquiry if it is conducted along the lines indicated by the New York despatches. The Pall Mall Gazette said yesterday: "The committee of the United States senate has behaved toward J. Bruce Ismay as Polyphemus behaved toward Odysseus. These hasty blows, struck in wrath and agony, will fail of result. Stern inquiry there will be, but it will only be effective in proportion to the absence of either haste or prejudice. We know the grievous losses our American brethren have suffered of their bravest and best, and we realize that the horror of the thing was brought more closely home to them, eye-witnesses as they were of the arrival of the Carpathia with its dismal freight, than to us on this side of the Atlantic.

"We take pride and pleasure in repeating what we said before that the radiant glory of the Titanic's end is shed over east and west alike, equally upon both branches of the brotherhood, but we plead with the American press and people to pay the truest honor it is in their power to pay to the memory of the dead, and not to break the holy silence which enshrouds them by any procedure inconsistent with the strictest fairness and dignity."

All the papers point out the necessity that the investigators be aided by each other.

MEMORIAL SERVICES FOR VICTIMS OF DISASTER

(By Daily News Leased Wire.)

NEW YORK, April 24.—Memorial services for the victims of the Titanic disaster were held by St. George's society in Trinity church yesterday. Officials of the White Star line, survivors of the disaster and many notables, including Lord Eustace Percy, secretary of the British embassy at Washington; W. Cortenay Bennett, consul general, and Mr. Broderick, vice consul at New York, attended. The services were under the auspices of Henry W. Bucknall, president of St. George's society, and he was assisted by L. B. Sanderson, past president.

There were present all the vicars and curates of the nine chapels of Trinity parish. In front of the church above the entrance hung two large British and American flags, entwined with black and purple. The pulpit was similarly draped. There was no sermon or eulogy, the regular funeral service of the church being held.

A memorial service for W. T. Stead was held in the Fifth Avenue Presbyterian church last evening, at which Mornay Williams presented a tribute to the life work of Mr. Stead. It was announced several weeks ago that Mr. Stead was to deliver an address in the church last night, but his death prevented. The service was concluded with the singing of "Nearer My God To Thee."

AVIATOR DROWNED

(By Daily News Leased Wire.)

LONDON, via Glace Bay, April 24.—There is little doubt that D. L. Allen, the aviator who ascended at Chester last Friday for a flight to Holyhead, has met the same fate as that of Cecil Grace, who was lost in the North sea in December, 1910, and of Lieut. Bague, who was lost while flying from Nice to Corsica. Allen has not been heard from anywhere since he went up at Chester. He is believed to have fallen into the Irish sea.

A Hermit for Five Years

WHAT would make the greatest impression on a man who had been shut away from human intercourse and denied the use of newspapers for five years—what would most forcibly attract his attention—on regaining the society of his fellowmen?

"Well," you say, "he is fairly certain to be interested in learning whether there's been a change of Government."

True, and probably he will show mild excitement if you can tell him there's been a big war in Europe. But it won't be until you get down to a recital of things that come closer to him, personally, that you'll bring him to his feet with eager questioning.

Tell him a mighty empire has fallen, and—so long as it isn't *his* empire—a drop curtain of highly embroidered indifference will mask his face.

But tell him the automobile has been so simplified that he can now buy one for the price of a horse and buggy, and he'll promptly bombard you with questions.

A revolution in China may be a world event, but it wouldn't mean as much to him as the perfecting of a shaving apparatus that would do away with the necessity of purchasing new blades or honing old ones.

If *you* had been a hermit for the past five years, the news of an earthquake in San Francisco wouldn't really mean so much to you as the information that you can now hear any famous opera singer in your own home at a cost of a few cents per hour.

Which is only another way of saying that the phonograph is of more *personal* interest than an earthquake.

You see how it is: Newspapers carry a "news of merchandise" that is just as interesting, just as vital, as the "news of events" which the editors gather for us.

And, since this "news of merchandise" finds its only expression in the form of Advertising, must we not admit that the Advertising columns are quite as worthy of our serious attention as the scariest "scare head" or the most ponderous editorial?

Shut your eyes to Advertising—and you shut out the news of commercial progress and development—the news of things that make life worth the living.

Advice regarding your advertising problems is available through any recognized Canadian advertising agency, or the Secretary of the Canadian Press Association, Room 503 Lumsden Bldg., Toronto. Enquiry involves no obligation on your part—so write if interested.

Or call, phone or write to Advertising Manager of Nelson Daily News. Phone 144.

Father, Mother, Sister, Brother, All Should Use Parisian Sage

Prevents Baldness—Banishes Dandruff—Stops Falling Hair and Itching Scalp

PARISIAN SAGE is a family hair tonic and dressing that will do much good in every home.

The man who uses PARISIAN SAGE if only occasionally will never grow bald. Baldness is caused by dandruff germs which dig down into the roots of the hair, devour its nourishment and cause the root to die and the hair to fall and thin out.

PARISIAN SAGE is a scientific hair remedy that not only kills the dandruff germs, but gives the hair root just the same nourishment that nature gives it.

PARISIAN SAGE first kills the germs, then nourishes the weakened hair root and causes a growth of healthy hair.

This same nourishment (PARISIAN SAGE) causes the hair to grow vigorous, which means that the hair becomes full of life and lustre, and grows radiant and beautiful.

Thousands are wasting time, losing hair and growing bald because they are using superficial tonics. While they may clean the scalp and make it feel refreshed, they do not get to the root of the hair, where the real destroyer of hair, the pernicious dandruff germs, thrives and multiplies.

MONEY BACK DANDRUFF REMOVER

Try PARISIAN SAGE for all hair trouble; it means death to the germs; life to the hair. It is pleasant to use and so harmless that it can be used by every member of the family from the oldest to the little tot.

Get a 50-cent bottle today, and if you are not satisfied that it is just as good as claimed, your money back without any quibbling. Sold by Poole Drug Company, Nelson, B. C., and druggists everywhere. Girl with Auburn hair on every carton and bottle!

Best COPY

An Ideal Orchard Home

A 10 or 20 acre ranch in the glorious Kootenay—"The World's Garden Spot"—with its delightful surroundings and pleasant occupation makes not only an ideal home but also a profitable investment.

If You Are Interested

in securing for yourself and family a ranch in this famous fruit district, our experience and special work in handling tracts of all sizes entitles us to your consideration. We know thoroughly almost every foot of available good fruit land in this district.

Land Values Are Established

according to location, especial adaptability, shipping, etc. With a full knowledge of these facts we place ourselves at your service. Let's talk it over.

Western Canada Investment Co.

Financial Agents, Real Estate, Fire, Life and Accident Insurance; Timber Lands, Rents Collected, Loans Safety Deposit Boxes for Rent

J. E. TAYLOR, Manager. ALEX. CHEYNE, Secretary — H. E. DOUGLAS, Insurance and Loan Department. — C. A. VAN HEMERT, Timber Department.

P.O. Box 1042. Phone 254 — Cor. Baker and Josephine Streets.

Modern Methods

I am in a better position than ever to attend to fine watch repairing, having placed in charge of that department a graduate of the Canadian Horological Institute, where the last word in watch construction and repairs is taught. Don't hesitate to trust to our care the most valuable time piece. Mail orders solicited.

J. J. Walker

Jeweler and Optician

Baker St. Nelson, B.C.

MARKETS

LOCAL QUOTATIONS

FOODSTUFFS.	
Lake of Woods, per bag	$ 2.10
Royal Household	2.10
Purity Flour	2.10
Robin Hood Flour	2.10
Gold Drop Flour	1.90
Mother's Favorite	1.75
Big Loaf Flour	1.75
DAIRY PRODUCTS.	
Butter, Creamery, per lb.	.36@ .45
Butter, Dairy, per lb.	.35@ .40
Cheese, Canadian, per lb.	.23@ .25
Cheese, Stilton, per lb.	.29@ .25
Cheese, Swiss, per lb.	.35@ .40
Eggs, fresh, per doz.	.40
Washington fresh eggs	.35
VEGETABLES.	
Lettuce, per lb.	.35
Spinach, 2 lbs. for	.25
Asparagus, per lb.	.20
Carrots, per lb.	.03
Dry Onions, per lb.	.06
Beets, per lb.	.03
Turnips, per lb.	.03
Parsnips, per lb.	.03½
Cabbage, per lb.	.06
Celery, per head	.15
Potatoes, per cwt.	2.00@2.25
Cauliflower, per lb.	.12½
Green Onions, per bunch	.05
Fresh tomatoes, per lb.	.25
Cucumbers	.30
FRUITS.	
Grape Fruit, each	.10
Oranges, per doz.	.25@ .50
Bananas, per doz.	.40
Lemons, per doz.	.35
Honey, Comb, per lb.	.25
Honey, 1-lb jars	.35@ .40
Green apples, 3 and 4 lbs.	.25
Green Apples, box	1.75@2.75
MEAT.	
Beef, wholesale	.12@ .16
Pork, wholesale	.16@ .18
Mutton, wholesale	.16@ .18
Veal, wholesale	.16@ .18
Fresh Killed Beef, retail	.10@ .25
Pork, retail	.18@ .25
Mutton, retail	.10@ .25
Veal, retail	.15@ .25
Hams, retail	.20@ .25
Bacon, retail	.23@ .30
Lard, retail	.16@ .20
Chickens, retail	.22@ .28
Sausages, retail	.15@ .18
Turkey, per lb.	.35@ .35
Geese, per lb.	.22@ .25
Ducks, per lb.	.25@ .28

C. P. R. BLOWS OFF LID

(By Daily News Leased Wire.)

MONTREAL, April 24.—Application has been made to the Montreal stock exchange to list three of the tramway and allied securities, namely: Montreal Tramway debentures, Montreal Tramway & Power common, and Canadian Power bonds.

C.P.R. stock blew the lid off in London today, touching 261¼, equal to 255¼ on this side. This is another new high mark. The rise, which was one of the now familiar overnight efforts of the Wall street manipulators, was not fully followed by the market here. C.P.R. opened sagging in New York and sold as high as 251¾, but soon lost about a point.

Grand Trunk shares have been booming in London lately, the third preferred today selling to 61¾, against 58⅜ on Monday. Hudson's Bay in London jumped 3¼ today. A large pool is said to be operating in Grand Trunk.

Power was again a conspicuous feature of the local list this morning, selling up to 204¾. Steel failed to respond to the news from London regarding the favorable terms of the issue, while Richelieu does not appear to get excited over the new merger plans. It has a firm tone, however, as the Niagara deal is well liked.

Canadian Cottons common was steady at 22½. Penman's took a spurt and sold up to 58. Converters sold up to 42 this afternoon, while Cement was strong and sold at 92. Quebec Railway bonds, which have been weak for some time past, sold down to 71½. The passing of the dividend on the common was rather looked upon as a favorable point, but there is apparently some rather pressing liquidation.

Penman's took another spurt and sold up to 60, being in great demand.

The Grand Trunk railway system traffic earnings from April 15 to 21, 1912, were 1939,632, and in 1911 $873,156, an increase of $66,476. C.P.R. increase this week was $643,000.

ON WALL STREET

(By Daily News Leased Wire.)

NEW YORK, April 24.—The enthusiasm engendered in the stock market yesterday by the more favorable turn in the threatened railroad strike seemed to exhaust itself today. Sober consideration of the situation evidently convinced the more conservative element of the speculative community that willingness by arbitrate does not necessarily imply a speedy or absolute adjustment of the difficulties. Regarding steel and iron conditions a recognized trade authority points to the heavy buying of pig iron during the past week as a favorable sign, but this is largely neutralized by the admission that orders in the past fortnight have been below expectations. United States Steel was under steady pressure during the day's session. Reading retained its leadership, dealings exceeding those in Steel, but the course of this stock also suggested profit taking. Union Pacific was another one of the leaders to display heaviness. Of all standard issues, New York Central was strongest, selling at a new high record for the movement.

WINNIPEG STOCKS

(By Daily News Leased Wire.)

Listed—	Bid	Asked
Canada Fire, F.P.	140	...
City & Provincial Loan	135	...
Commercial Loan & Trust	...	107
Empire Loan	108	110
Empire Loan, P.P.	110	115
Great West Life, 55 p.c. pd.	290	315
Great West Permanent	...	125
Home Investment & Savings	141	...
Northern c.f.e.	...	100
Northern Mortgage, 20 p.c. pd.	118	...
Northern Trust Co.	131	...
Standard Trusts	170	177
Winnipeg Land & Mortgage	150	...
Winnipeg Paint & Glass pfd.	...	112

Sales—10 Commercial Loan & Trust at $105, 10 at $105.

SPOKANE MARKETS

(Sharp & Irvine.)

	Bid	Asked
C. C. Copper	$ 5.35	$ 6.35
Caledonia	.69	.70
Granby	57.00	59.00
Canadian Consolidated	50.00	...
International Coal	.50	.60
Lucky Jim	.23	.24½
Nugget	.44	.48
Rambler-Cariboo	.65½	.70
Royal	.02½	...
Snowstorm	.40	.41½
Standard	1.30	1.45
Stewart	1.48	1.52

Sales, afternoon call, April 23—300 Stewart at $1.48.

Sales, morning call, April 24—200 Caledonia at 70c, 500 at 71½c; 20 Granby at $58; 1,000 Snowstorm at 41½; 100 Nugget, at 45c.

CHICAGO CATTLE MARKET

(By Daily News Leased Wire.)

CHICAGO, April 24.—Cattle—Receipts, 19,000 head; market, steady. Beeves, $5.65@8.75; westerns, $5.50@7.65; stockers and feeders, $4.25@6.75; cows and heifers, $2.50@7.50; calves, $4.50@7.65.

Hogs—Receipts, 24,000 head; market, steady to 5c higher. Light, $7.30@7.75; mixed, $7.40@7.85; heavy, $7.40@7.87½; rough, $7.40@7.60; pigs, $7.45@7; bulk of sales, $7.60@7.80.

Sheep—Receipts, 15,000 head; market, active, 15c to 50c higher. Natives, $4.50@6.80; western, $4.75@7.25; yearlings, $6@7.65; lambs, native, $5.65@8.25; western, $5.90@9.

MARCONI MAKES SPURT

(By Daily News Leased Wire.)

LONDON, April 24.—Money was dearer and discount rates firm today. The large carryover and the general settlement arranged at slightly earlier rates for new business caused a good tone and a cheerful feeling on the stock exchange, with home rails and Canadian issues leading in point of strength. Shi- shares and Marconi issues spurted in the afternoon, while gilt-edged securities ruled dull, the underwriters taking in 85 per cent of the $15,000,000 loan. Oil shares were active and mining stocks weak. In the American department prices jumped early under the lead of C.P.R., and at noon the market was ¼ to 1½ over the New York closing yesterday. Prices varied little during the afternoon and closed steady around the noon level.

TORONTO STOCKS

(By Daily News Leased Wire.)

Sao Paulo, 204¼@205½; Rio, 119@119½; Packers, 85@87½; Traders, 160½@163; Cement, 30½@30; Canadian Pacific, 254½; Reserve, 317; Niagara, 210@209½; Winnipeg, 212.

Unlisted—Preston, .06@.05¾; Gould, .03¼ Dome Extension, 5¼@5½; Swastika, 19¼; Canadian Gold Fields, .03½.

METAL MARKETS

(Special to The Daily News.)

NEW YORK, April 24.—Silver, 60½; standard copper, 15.50@15.75; quiet.

LONDON, April 24.—Silver, 27⅞; lead, £16 3s 9d. Yesterday, £16 11s 3d.

BRITISH COMMONS WATCHING SENATE INVESTIGATION

Members Declare That British Subjects Are Not Receiving Honorable Treatment.

(Western Associated Press.)

LONDON, April 24.—Renewed interest in the senate's inquiry into the loss of the Titanic and the status of the senatorial court was evinced by several members of the house of commons today and many questions were asked of Francis Dyke Acland, parliamentary under secretary for foreign affairs.

Mr. Acland replied on behalf of the foreign office: "I am not aware of the precise grounds on which the United States senate inquiry is being held. I understand the object is to determine the responsibility for the wreck. As far as I am aware there has never been previously a foreign inquiry into the loss of a British vessel on the high seas."

Roland Munro Ferguson, a Scottish member, expressed fears lest the witnesses necessary to the British inquiry into the Titanic disaster might be detained, but Mr. Acland dissented, saying:

"I feel sure that we can trust that the United States and the American people do not desire to detain persons whose attendance might be desired at an inquiry in this country. Mr. Lee, the member for Hampshire, suggested that instructions should be sent to the British ambassador at Washington to protect British subjects summoned by the senate committee 'who apparently have no one to defend their rights.'

Mr. Acland said he did not doubt that if protection were desired by British witnesses instructions would be sent, "but we hope that case may not arise."

Alexander MacCallum Scott, another Scotch member, asked re the senate committee: "Is it not a political committee conducted by people who are not experts in the matter?" to which Mr. Acland replied:

"I do not think it is our place to investigate that. It appears the committee of the senate has power to summon witnesses and to administer oaths and we have not thought we were entitled to go further than that in the matter."

No Complaint Received.

Mr. Scott then said: "Are you aware that those called before the senate committee are not receiving fair and honorable treatment? Will you take steps to obtain fair and honorable treatment for British subjects?"

Mr. Acland replied: "No such complaint has been received by us. Surely in this matter we must trust, as I think we are right in doing, to the good sense of the American people and we do not desire to interfere without absolute necessity."

The catachesim closed with a suggestion from William O'Brien that as many American citizens had lost their lives in the disaster the interest was as great in the United States as in Great Britain.

Women Perished.

Sidney Buxton, president of the board of trade, announced that the number of women and children who had perished in the Titanic catastrophe was 156.

Herbert L. Samuel, postmaster general, stated that he had called for a report of all the wireless dispatches that had been received by ships and wireless stations in connection with the Titanic disaster.

The Cream of Kootenay Lake

Eight and a half acres, close to the lake shore on the south side, one mile west of Proctor.

Strictly first class, level, rich fruit land, accessible by boat, wagon and railroad.

Has an exceptionally fine situation and just enough elevation to afford a beautiful view of the west arm of Kootenay lage as well as the main lake.

Does not require irrigation, yet has a registered water right and a plentiful supply of pure mountain water ditched and running through it.

Moderately easy to clear and free from stone and every inch good land.

We have nothing choicer on our lists

Price $1,700. Terms one-third cash, balance arranged.

Toye & Toye Dealers in high-class property. Exclusive selling agents. Box 147, Nelson, B. C.

LODGE NOTICES

KOOTENAY LODGE NO. 16, I.O.O.F.—Meets every Monday night in Oddfellows' hall at 8 o'clock.

QUEEN CITY REBEKAH LODGE No. 16, I.O.O.F., meets every first and third Tuesdays in Oddfellows' hall at 8 o'clock.

NELSON ENCAMPMENT NO. 7, I.O. O.F., meets every second and fourth Thursdays in Oddfellows' hall at 8 o'clock.

CANTON CORONA NO. 7 meets every second Tuesday in Oddfellows' Hall at 8 o'clock.

POULTRY AND LIVE STOCK

FOR SALE—Eggs for hatching (15 egg settings). No. 1 pen, Single Comb Reds, $3; No. 2 pen, Single Comb Reds, $2; Single Comb Anconas, $2.50; Single Comb Buff Leghorns, $2.50; Blue Andalusions, $3. R. R. Shrum, Ymir Poultry Yards, Ymir, B.C. *301-26

FOR SALE—Pekin duck eggs, $1.50 per 11. Thos. Rock, Mill street west. *296-24

FOR SALE—Eggs for hatching, from prize winning Black Minorcas, $3 setting; from prize winning Buff Orpingtons, $2.50 setting. H. A. Sheads, Grand Forks, B.C. *308-25

FOR SALE—Barred Rock eggs, Redurns strain, $1.50 per 15. T. Roynon, Somerset Poultry Yards, Selwyn street, Nelson, B.C. *306-24

FOR SALE—Mammoth Pekin duck eggs, $1.50 for 11. Hawes, New Denver, B.C. *311-12

FOR SALE—Indian Runner duck eggs for hatching, $2 for 12; Single Comb Anconas $2.50. Mrs. F. Adie, Waneta. 313-26

FOR SALE—Eggs for hatching, Buff Orpington, prize stock, $2 per 15; Fancy Houdan, $3 per 13. G. Hamilton, Perry Siding, B.C. *4-6

FOR SALE—Three or four good, sound, young horses, weighing from 1300 to 1500. Apply A. G. Lambert Co., Ltd. 4-tf.

FOR SALE—Pekin duck eggs, $1 for 10. Sinclair, Stanley street. *5-6

FOR SALE—Eggs for hatching, Barred and White Leghorns, $1.50 per 15, Rutherford's Drug Store, Nelson. 8-e.o.d.-8

FOR SALE—Belgian hares and Flemish Giant rabbits. Barred Rock, Rhode Island Red and Pekin duck eggs, $1.50 per setting. Day old chicks, above breeds, 25 cents each; ducklings, 35 cents each. M. B. Edwards, P. O. Box 274, Hume Addition, Nelson. *8-26

COSTUME FOR MISSES

Comprising waist pattern 9184 and skirt pattern 9192. King's blue voile with pipings of green satin and fancy buttons was used for the development. Dotted net was employed for under sleeves and yoke portions. The waist and skirt patterns are cut in five sizes: 14, 15, 16, 17 and 18 years. It will require six yards of 44-inch material for the 16-year size for the entire costume, with two yards of 27-inch material for the tucker.

A pattern of this illustration mailed to any address on receipt of 10 cents in silver or stamps.

MACKIE GETS MAJORITY

(By Daily News Leased Wire.)

OTTAWA, April 24.—The Military Gazette, just issued, contains the official promotion of Capt. E. F. Mackie of Strathcona Horse to be major, vice Major A. C. Macdonnell, now lieutenant colonel; Lieut. P. C. Show is permitted to resign his commission. Major Mackie is well known in Winnipeg and has been connected with the Strathcona Horse for a number of years. He has seen a great deal of active service and in the South African war was adjutant to Strathcona's Horse. During the fighting there he won distinction and was rewarded with the distinguished service order and accompanying decoration. For two years Major Mackie was district staff adjutant in Calgary to No. 13 district. Returning to Winnipeg he was appointed adjutant to Colonel Steele.

For Aged People

Old Folks Should be Careful in Their Selection of Regulative Medicine

We have a safe, dependable, and altogether ideal remedy that is particularly adapted to the requirements of aged people and persons of weak constitutions who suffere from constipation or other bowel disorders. We are so certain that it will relieve these complaints and give absolute satisfaction in every particular that we offer it with our personal guarantee that it shall cost the user nothing if it fails to substantiate our claims. This remedy is called Rexall Orderlies. Rexall Orderlies are eaten just like candy, are particularly prompt and agreeable in action, may be taken at any time, day or night; do not cause diarhoea, nausea, griping, excessive looseness, or other undesirable effects. They have a very mild but positive action upon the the organs with which they come in contact, apparently acting as a regulative tonic upon the relaxed muscular coat of the bowel, thus overcoming weakness, and aiding to restore the bowels to more vigorous and healthy activity. Three sizes, 10c, 25c, and 50c. Sold only at our store—The Rexall Store. The Poole Drug Co., Ltd.

FOR SALE.

FOR SALE—Fruit land in the famous Grew creek district. As evidence of the value of this land for fruit farming, we have sold over a dozen 10-acre lots to different parties who have been residents of Kootenay for from five to 12 years. It is situated on the east bank of Kootenay lake, 14 miles from the postoffice and steamboat landing. The lake is from two to five miles wide and 75 miles long, to our knowledge the only lake in the Dominion of Canada that does not freeze. The land is direct from the locator to the purchaser. For further particulars address Lindsay Launch & Boat Co., P. O. Box 34, Nelson, B. C., or apply Room 8, Griffin block.

FOR SALE—Gasoline launch, 26 feet, 12 horse power, first class order, thoroughly equipped. Box 152, Nelson. 284-tf.

FOR SALE—Counter, 12 feet long. Apply Hazelwood Parlors, Nelson. 290-tf.

FOR SALE—Gasoline launch, 18½ foot keel, seating for 12, renovated ready for the water. I bought at a bargain, will sell at a bargain. Including boathouse, $375. Box L., care News office. 309-tf.

FOR SALE—House and five lots, 19 to 23, Block 21, Anderson street, Hume addition. Easy terms arranged. Apply George Motion, West Transfer company, City. *313-12

FOR SALE—First class cake, pastry and confectionery business on main thoroughfare close to lake and post office. Good reasons for disposal. Apply 411 Ward street, Nelson. *313-12

FOR SALE—Cheap, 160 acres in famous Pend d'Oreille valley, near Waneta; close to government highway; large proportion ready for plow; free from roots and stones; excellent land; perfect climate; ample water available; $30 per acre for block, or would sell in 20-acres plots. Terms. This is a snap for rancher or investor. P. O. Box 965, Nelson. 313-tf.

FOR SALE—50 x 120 lot. S. E. corner Josephine and Gore streets; good view; level. $450. Easy terms. Apply to owner, Box 402, Nelson. 314-tf.

FOR SALE—A 15-acre partly improved fruit ranch, good soil, plenty water, good roads, etc. Price and terms very reasonable. Apply T. B. Miller, Deer Park, B.C. 2-tf.

FOR SALE—Five acres of fruit land, two acres cleared, 200 trees planted; also a 6 small fruit. Good house and other buildings. A money maker from the start. For further particulars apply Marc Du Mont, Winlaw, B.C. *2-7

FOR SALE—Seven roomed house, on Houston street, furnished if required. Apply Box N. B., Daily News. *3-6

FOR SALE—One 12 x 14 x 3½ wall tent. 815 Josephine street. *3-6

FOR SALE—Fruit trees, cherry, plum, pear and peach. W. J. McKim (near shipyard), Nelson. *4-6

FOR SALE—Erie and Taylor blackberry canes, $4 per 100; Magoon and Givens' late strawberry plants, $8 per 1,000. Wm. Buggins, Willow Point. *5-6

FOR SALE—Cabbage plants, 75c per 100; cauliflower, $1 per 100. Strong and well grown; ready now. Bealby, Box 397, Nelson, B.C. 5-12

FOR SALE—One steam boiler, 48 feet x 14 feet; tested to carry 100 pounds. One sawmill carriage and feed. One small planer. Cheap for cash. Address R. & LeQ. Lumber Co., Grand Forks, B.C. 6-6

FOR SALE—Eight roomed house at reasonable figure. Apply 518 Victoria street, Nelson, B.C. *7-12

FOR SALE—Modern five room cottage, with pantry and bath. Freshly papered and painted. One and one-half lots; centrally located, within five minutes' walk of Baker street. For further information apply at Queen Cigar Store or call 302. 8-6

FOR SALE—Nine foomed house, No. 903 Mill street, including hall and bathroom, furnace, cement basement, conservatory with separate hot water furnace; four lots, good garden, chickenhouse, etc. On car line. Apply to Leslie Hill, 424 Victoria street. 8-12

FOR SALE—10 acres of land at 9-Mile, with lake frontage. Building 36 feet x 16 feet. Spring water piped into building; plank walk and float. Boathouse if desired. Apply to Leslie Hill, 424 Victoria street. 8-12

FOR SALE—Creston fruit lands. Large tracts of choice wild land at $10, $15, $25 and $50 per acre. Improved and semi-improved land at from $50 to $200 per acre.
CRESTON CLIMATE IS THE BEST. Write the owner.
R. LAMONT, Creston, B. C.

FARMS AND RANCHES FOR SALE

Important to Ranchers, Investors and Realty Dealers

I am authorized to offer for sale at once following valuable improved farm, in Township 63, Similkameen district, B.C.: 307 acres improved ranch, good house, barn, stables, etc.; 70 acres under cultivation; 200 acres tillable land, balance pasture, well watered; 8 acres in fruit trees 9 years old; one mile from Bergen station; schools, churches and stores. Price for entire property, cash, $10,500-$11,000; one-half cash, balance 6 per cent; suit.

Also adjoining unimproved 62½ acres; same soil. Price $2,300, all cash; one-half cash, $2,500; balance 6 per cent. Sold together or separately. Both properties free and clear with government title. Land within 1½ miles of these properties cannot be bought for less than $50 to $200 per acre. Any real estate man can treble his money by cutting part into 10 and 20 acres pieces. Only reason for sacrificing this property is domestic troubles of owner and his removal to California. Get full particulars quick. Address B. H. Rothwell, Nakusp, B.C. 8-1

EXAMINATION FOR INSPECTORS OF STEAM BOILERS AND MACHINERY

Examinations for the position of Inspectors of Steam-boilers and Machinery, under the "Steam-boiler Inspection Act," will be held at the parliament buildings, Victoria, commencing May 13th, 1912. Application and instruction forms can be had on application to the undersigned, to whom the former must be returned correctly filled in, not later than May 1st, 1912. Salary, $130 per month, increasing $5 per month per annum to a minimum of $180 per month.

JOHN PECK,
Chief Inspector of Machinery,
New Westminster, B.C.

CITY OF NELSON

Notice is hereby given that the first meeting of the Court of Revision for the Municipality of the City of Nelson will be held in the council chamber of the city hall on Wednesday, the 15th day of May, 1912, at 10 o'clock a.m., for the purpose of hearing and determining complaints against the assessment as made for the current year.

All appeals against the assessment must be in writing and delivered to the assessor at least ten days previous to the sitting of the court.

Dated at Nelson, B.C., April 10th, 1912.
W. E. WASSON,
312-28 Assessor.

Daily News Want Ads. Get Results.

HELP WANTED.

NELSON EMPLOYMENT AGENCY
C. F. Hutton, Manager.
HELP OF ALL KINDS PROMPTLY FURNISHED.

THE WORKINGMEN'S EMPLOYMENT AND REAL ESTATE AGENCY

WANTED—Railway laborers, day or station work; lath mill man; waitress, $35; girls for housework; deckhands; men to unload coal; teamster on ranch; planerman; tiemakers; swampers; men to load ties; fireman; bush foreman. W. Parker, 312 Baker street, Phone 283.

FORT GEORGE LAND CO.
Real Estate. Employment Office
315½ Baker Street, Nelson.
P. O. Box 888. Phone 134.

JACOB GREEN & CO.
Auctioneers, Appraisers, Valuators.
P. O. Box 233. Nelson, B. C.

WANTED—MISCELLANEOUS

WANTED—An opportunity for a live man, selling our guaranteed Yakima Valley grown nursery stock. Exclusive territory. Outfit free. Cash weekly. "Hustle," not experience required. Toppenish Nursery Co., Toppenish, Wash.

WANTED—Clean cotton rags. Apply The Daily News. 79-tf.

WANTED—Married men to by five and 10 acre fruit tracts. Small cash payment, balance in work. Apply Harris, Honeymoon Place, Kaslo. 97-tf.

WANTED—Growers of small fruits to communicate at once with the Kootenay-Columbia Preserving Works, Nelson, B.C., stating varieties grown and approximate quantities for sale 309-tf.

WANTED—To rent five or six room house with garden. Box S. Daily News. 314-tf

WANTED—Man to trim, grade and scale lumber in mill 45,000 capacity. Give reference. Write Lumberman, Daily News. *314-8

WANTED—At once, primary teacher by Hume school board. G. H. Playle, secretary, Nelson. *3-6

WANTED—To buy tent or fly. Apply N., care Daily News. *3-6

WANTED—To buy small portable sawmill. Apply U., care Daily News. *3-6

WONTED—Contracts for ploughing and scraping of gardens and lots, etc.; general cartage. Drop us a card or leave orders at City Park Grocery, Phone R277. Address James Reid, Fairview. *4-12

WANTED—Good servant for general housework. Apply 703 Silica street. *6-6

WANTED—Young girl to assist with light housework, family of three. May sleep at home. Reference required. 175 Cedar street. *6-6

WANTED—By young man, work on fruit ranch, to gain local experience. Box A. E., Daily News. *6-4

WANTED—Circular filer wants position. Al references; 11 years' experience. Address L. E. Nickerson, Proctor, B.C. *7-7

WANTED—Experienced dairyman. Apply Dominion Dairy, Granite road. *7-6

WANTED—Servant for general housework, wages $30; two in family. Apply Miss Hill, 903 Mill street. 8-12

WANTED—To buy a guitar. Apply Reddish, C.P.R. Telegraph. *8-6

WANTED—Girl for general housework. Apply 714 Silica street. 8-tf.

FOR RENT

FOR RENT—Five roomed house on Robson street, opposite fire hall No. 2. Enquire of D. Maglio, Kootenay hotel. 311-tf.

FOR RENT—Front bedroom. 815 Josephine street. *3-6

FOR RENT—Furnished room, 214 Victoria street. *3-21

FOR RENT—Furnished housekeeping and bedrooms. 515 Hall street. *5-6

FOR RENT—Housekeeping rooms. Apply J. W. Gallagher, 102 Baker street. 6-tf.

FOR RENT—A five room brick flat, all modern. Apply W. Hancock, Fairview. *7-6

FOR RENT—Kerr Apartment Block. Ideal location, one block from centre of city. New; up-to-date; clean; comfortable; every room steam heated. Suites of two, three or four rooms to suit, furnished or unfurnished. Each suite has bath, toilet, kitchen cabinet and gas range. Laundry and storeroom in basement. Most economical method of housekeeping known. *8-26

IN THE MATTER OF THE "WATER ACT."

Nelson and Slocan Water Districts

Take notice that the Board of Investigation, acting under Part III. of the "Water Act" will meet at the times and places hereinafter mentioned to hear and determine claims to water rights on streams in their respective vicinities, existing on the 12th day of March, 1909.

On the 16th day of May, 1912, at 10 o'clock in the forenoon in the Court House at Nelson.

On the 21st day of May, 1912, at 10 o'clock in the forenoon at Kaslo.

On the 23rd day of May, 1912, at 10 o'clock in the forenoon at Proctor.

On the 24th day of May, 1912, at 10 o'clock in the forenoon at Slocan Junction.

On the 25th day of May, 1912, at 2 o'clock in the afternoon at Slocan City.

On the 27th day of May, 1912, at 10 o'clock in the forenoon at Silverton.

On the 28th day of May, 1912, at 10 o'clock in the forenoon at New Denver.

On the 29th day of May, 1912, at 10 o'clock in the forenoon at Sandon.

Dated at Victoria, B. C., this 9th day of April, 1912.

By order of the Board of Investigation.
J. F. ARMSTRONG,
Acting Comptroller of Water Rights.
313-39

WATER NOTICE

I, Wo Lee, of Nelson, B.C., gardener, give notice that I intend on the 8th day of April next to apply to the water commissioner at his office in Nelson, B.C., for a license to take and use one-eighth of a cubic foot of water per second from Anderson creek, in Nelson district. The water is to be taken from said creek 400 feet south of the Great Northern track and is to be used for irrigation purposes on one and one-half acres of land, part of lot 183, group 1.

Dated this 4th day of March, 1912.
WO LEE.

NOTICE

In the matter of an application for the issue of a duplicate Certificate of Title to Lot 8(d), Group 1, Kootenay district.

Notice is hereby given that it is my intention to issue at the expiration of one month after the first publication hereof a duplicate of the Certificate of Title to the above mentioned lot in the name of Alfred Oram Mabee which Certificate is dated the 25th day of January, 1909, and numbered 10130A.

Nelson, B. C., January 30, 1912.
SAMUEL ROE,
District Registrar.
313-2 a.w.-5

HOTEL DIRECTORY

SHERBROOKE HOTEL
Nelson, B. C.

One minute's walk from C.P.R. station. Cuisine unexcelled; well heated and ventilated.
LAVIGNE & DUNK.

PHOENIX

HOTEL BROOKLYN, PHOENIX, B. C. The only up-to-date hotel in Phoenix. New from ceilag to roof. Best sample rooms in the Boundary. Bath room in connection. Steam heat. Opposite Great Northern depot. James Marshall, Prop.

Business Directory

ASSAYERS

E. W. WIDDOWSON, ASSAYER AND Chemist, Box A1108, Nelson, B. C. Charges: Gold, silver, copper or lead $1 each; gold-silver, $1.50; silver-lead $1.50. Prices for other metals on application.

AUCTIONEERS

C. A. WATERMAN & CO.—P.O. Box 22

W. CUTLER, LICENSED AUCTIONeer.—Auction rooms and warehouse Ward street, next opera house. Box 474. Phone 18. 29-t

ARCHITECT

WILL HALDANE, ARCHITECT AND Valuator, 519 Stanley street. Plans and specifications for all classes of buildings; entirely modern designs. P. O. Box 514. Phones 308 and 311.

COLLECTION AGENCIES

W. CUTLER, COLLECTIONS OF ALL kinds. Returns promptly made. Ward street, next opera house. 29-t

CARPENTERS AND BUILDERS

ROBB & THOMPSON, BUILDERS AND contractors, Victoria street, next opera house. P. O. Box 496. Special attention given jobbing and repair work Estimates given. 56-tf

WHOLESALE PRODUCE

STARKEY & CO., WHOLESALE DEALers in Butter, Eggs, Cheese, Produce and Fruit, Houston Block, Josephine street, Nelson, B. C.

GROCERIES

A. MACDONALD & CO., WHOLESALE Grocers and Provision Merchants. Importers of Teas, Coffees, Spices, Dried Fruits, Staple and Fancy Groceries, Tobaccos, Cigars Butter, Eggs, Cheese and Packing House Produce. Offices and warehouse corner of Front and Hall streets. P. O. Box 1095. Telephones 28 and 23.

PAINTING AND PAPER HANGING

A. E. BENNETT, PAINTER AND Decorator—Wall papers and paper hanging a specialty. Estimates given. All work promptly executed. 514 Stanley street. Phone 311. P. O. Box 927. Nelson.

WILLIAM FOWLES—PAPER HANGER and decorator, corner Stanley and Silica streets. A good selection of wall papers in stock. Orders promptly attended to. All work personally supervised. Phone 52, P. O. Box 166, Nelson. 291-tf

PROFESSIONAL CARDS

GREEN BROS., BURDEN & CO.

Civil Engineers. Dominion and B. C. Land Surveyors.
Surveys of Lands, Mines, Townsites, Timber Limits, Etc.
Nelson, 516 Ward street; A. H. Green, Mgr. Victoria, 114 Pemberton Bldg.; F. C. Green, Ft. George, Hammond street; F. P. Burden.

A. L. McCULLOCH
Hydraulic Engineer
Provincial Land Surveyor
P. O. Box 41

Office phone B86; residence phone B74. Office: Over McDermid & McHardy Baker Street, Nelson, B. C.

MINING

Properties inspected and expert reports furnished. James C. Campbell, M.E., United States hotel, St. Paul. 130-tf

SYNOPSIS OF COAL MINING REGULATIONS

Coal mining rights of the Dominion, in Manitoba, Saskatchewan, and Alberta, the Yukon territory, the North-west Territories, and in a portion of the province of British Columbia, may be leased for a term of twenty-one years at an annual rental of $1 per acre. Not more than 2,560 acres will be leased to one applicant.

Application for a lease must be made by the applicant in person to the Agent or Sub-Agent of the district in which the rights applied for are situated.

In surveyed territory the land must be described by sections, or legal sub-divisions of sections, and in unsurveyed territory the tract applied for shall be staked out by the applicant himself.

Each application must be accompanied by a fee of $5 which will be refunded if the rights applied for are not available, but not otherwise. A royalty shall be paid on the merchantable output of the mine at the rate of five cents per ton.

The person operating the mine shall furnish the Agent with sworn returns accounting for the full quantity of merchantable coal mined and pay the royalty thereon. If the coal mining rights are not being operated, such returns should be furnished at least once a year.

The lease will include the coal mining rights only, but the lessee may be permitted to purchase whatever available surface rights may be considered necessary for the working of the mine at the rate of $10.00 an acre.

For full information application should be made to the Secretary of the Department of the Interior, Ottawa, or to any Agent or Sub-Agent of Dominion Lands.

W. W. CORY,
Deputy Minister of the Interior.

N.B.—Unauthorized publication of this advertisement will not be paid for.
292-16

NOTICE

Notice is hereby given that the undersigned applicant for transfer will, at the expiration of thirty (30) days from the date hereof, or as soon thereafter as the board of license commissioners for the city of Nelson shall meet, apply to the said board for a transfer of the retail liquor license for the premises known as the Nelson House, Baker street, Nelson, British Columbia, which said license is now held in the name of Ink & Ward from the said Ink & Ward to the said applicant, William Arthur Ward.

Dated at Nelson, British Columbia, this 26th day of March, A.D., 1912.

WILLIAM ARTHUR WARD,
Applicant for Transfer.
INK & WARD,
Licensees.
Witness: Fred C. Moffatt. 297-30

423

★

STAR GROCERY
Directly opposite Dominion Express Office
Store of Quality

Phone 10

Dainty and Delightful Food Products

Fresh Vegetables

Choice Fruit

Flowers and Plants

The Store of Quality always has for its slogan.

LOWEST POSSIBLE PRICES

Phone 10

STAR GROCERY
NELSON

★

We atend to your
PLUMBING
promptly and well

B. C. Plumbing & Heating Co.
Victoria Street, near Opera House
Telephone 181

Daily News Want Ads. Get Results.

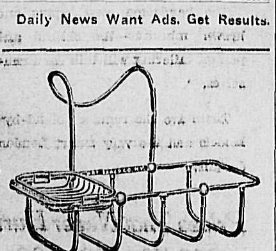

Do You Need a Sponge Rack Like This?

Remember we are headquarters for bathroom supplies of all kinds.

E. K. STRACHAN
Plumbing and Heating
Telephone 262 313 Baker St.

Fractions up to 64ths
can be added on the Burroughs Bookkeeping Machine as readily as whole numbers.

Fractions are automatically converted into whole numbers.

There's a Burroughs for every kind of figures—in any kind of business, using any kind of a bookkeeping system.

Write or 'phone us to show you today. We take all the risk; you none of the cost or obligation.

Burroughs Adding Machine Co.
W. K. TASKER, Sales Manager,
347 Pender Street,
VANCOUVER, B.C.

Why Farmers Prefer Swift's Fertilizers

Swift's Fertilizers contain natural plant food, animal matter, properly processed and combined to make the most productive fertilizers. Thousands of farmers know that Swift's Fertilizers produce the largest and best quality crops, build up the soil, resulting in increased yields on the crops that follow. Swift's Fertilizers give the most net profit to the farmer

Call or write for free booklet.

Swift Canadian Co., Ltd.
NELSON, B.C.

NELSON NEWS OF THE DAY

Mrs. F. F. Weir, Stanley street, will not receive today nor again this season.

Fred Adie, provincial fruit inspector, was a visitor in the city yesterday from Waneta.

The ruins of the Yale-Columbia mill destroyed by fire on March 19, are still smoking.

Born at Little Cayuse creek on April 13 to Mr. and Mrs. James A. Hill, a daughter.

The steamer Moyie yesterday brought down a bargeload of ore from the Molly Gibson mine.

Mrs. Ink is leaving this morning for Spokane where she intends to visit friends for a few days.

J. E. Taylor and Alex. Chayne returned to the city on Tuesday after a trip to England and Scotland.

The Rebekahs are preparing to give a public dance in aid of the Oddfellows' home furnishing fund on April 30.

Investigation of the mystery of the trunk found at the doors of the Royal Bank of Canada yesterday morning showed that it had been left there as a joke.

The members of the Women's Institute expect to see a large number of persons at the meeting on Saturday afternoon after the demonstration in puddings. The meeting is open to all.

Ask or write for the Hudson's Bay company's grocery price list. 161-tf.

This is the day the big fire sale opens at Dave Small & Co.'s.

William Cutler's next furniture sale this afternoon at 2 o'clock at auction rooms, Ward street. 8-1

The King George Cafe, Hall street, serves the best 25c dinner in Nelson. Short orders at all hours. Open from 6 a.m. to 9 p.m. *3-6

Leave your orders now at Rutherford's Drug Store for seedling plants, which will be ready in a few weeks. Our asters have never been beaten and we have a finer collection than ever. 25c dozen. See list at drug store. 8-1

WANTED—Everyone to try Vacuum Cleaning. No homes upset. No worry. No dust. Try up-to-date methods when cleaning. Renovate your home. Phone 19 for window and chimney cleaning. Office, Stanley street. 310-tf.

STOLEN FROM STRATHCONA HOTEL

The man who stole the four water-colored pictures from the above named hotel will please return them within 24 hours and save the cost of any legal proceedings. E. E. PHAIR.

NOTICE

All Oddfellows and Rebekahs in Nelson are requested to attend the anniversary service at the Church of England next Sunday evening, April 28th. The Oddfellows will meet at their hall at 7 o'clock sharp and will march to the church in a body. 8-3

WANT ADVANCEMENT

The Daily News Want Ads tell of advancement for many. Better jobs, better chances for getting on, increased responsibilities and added remuneration.

Every line of human endeavor seeks those who are capable, energetic and enthusiastic in their service.

The Daily News Want Columns are a directory of opportunity—they cry aloud for those who are up and at it. Those who seek chances where full measure of labor brings just reward.

AT THE THEATRE

Combined with the high class pictures shown at the Starland theatre, the musical program furnished by Wilkinson's orchestra is of a very high standard. All the latest hits and most popular overtures are played nightly. DeWitt Diffen Reese, pianist, late of the Spokane theatre, who has had a vast experience in orchestral work, has considerably strengthened the orchestra. Anyone visiting this show can rest assured of getting a good evening's entertainment.

At the Gem theatre this evening the following subjects are being shown: "Her Uncle's Consent," is a Lubin comedy, and provides a nice little laugh on Uncle Petburgill, who has his uncle's matrimonial future in his hands. "Why the Sheriff Is a Bachelor," a Selig western drama played in Colorado's Rockey mountains, and "The Hospital Baby," an Essanay feature of great merit.

BEST OF LOCAL TALENT SECURED

Splendid Program Has Been Arranged for This Evening's Benefit Smoker in Armory

Songs, instrumental music and boxing bouts by the best local talent will be some of the features of the splendid program which has been prepared for the R. L. Douglas benefit smoking concert in the armory this evening for which the sale of tickets has probably been larger than for any event of the kind that has previously taken place in the city. Those who have not secured tickets may pay at the door this evening. Following is the program.

Pipe selection, W. McLeary; song, G. Patterson; skipping exhibition, J. Berry; song, E. H. Mills; heavyweight glove contest, Wilson and Berry; humorous song, Leslie Craufurd; middleweight glove contest, Mills and Robinson; comic song, F. Mills; song, A. J. Cornish; featherweight glove contest, Holland and Thomas; duet, Cornish and Lupton; song, C. J. Archer; highland fling, J. Carnegie. The Gem orchestra will play selections during the evening and P. G. Morey will act as pianist.

HERE TO ATTEND COURT REFERENCE

R. S. Lennie and Prominent San Franciscans Will Attend Proceedings in Creston Land Case

R. S. Lennie of Vancouver and W. H. Hathaway and G. Earle Kelly of San Francisco are in the city, guests at the Strathcona, for the purpose of attending the reference in the partnership suit of Paulson vs Hathaway, which involves about 6,000 acres of land near Creston.

The reference is to decide upon the amounts of money spent at various times in connection with the land. Mr. Lennie is for the defendant and James O'Shea will represent Mr. Paulson at the reference, which will be presided over by T. M. Bowman, registrar of the supreme and county courts.

NELSON ABSORBS TWO MILLION BRICKS

This Will be Number Used This Year on Permanent Construction—Last Year Few Chimneys

"At least two million bricks will be used in building operations in Nelson this year; last year practically all that were used were for the construction of a few chimneys," said T. W. Waters, of the contracting firm of Waters & Pascoe, last night when speaking of the permancy of the construction work that is being carried out.

Mr. Waters' firm has just purchased from William Hancock of Fairview his complete stock of 60,000 bricks and it will be two weeks before any more will be for disposal.

The Fairview yards and the brick manufacturing plant at Castlegar are supplying practically all that will be used in the city this year.

KANSAS FOR ROOSEVELT

(By Daily News Leased Wire.)

KANSAS CITY, April 24.—Incomplete returns from today's Republican primaries in a number of counties in the Fourth, Fifth and Eighth congressional districts of Kansas indicate that all three districts gave majorities for Roosevelt. The district convention will be held later to choose delegates to the national convention.

KING AT THEATRE

(By Daily News Leased Wire.)

LONDON, via Glace Bay, April 24.—King George and Queen Mary attended the theatre tonight for the first time since their return from the Durbar in India. They witnessed a performance of "Milestones," the play by Arnold Knoblauch, which is now running at the Royalty theatre.

DYOLA
ONE DYE FOR ALL KINDS OF GOODS

No Chance of Mistakes. Simple and Clean. Send for Free Color Card and Booklet 101. The JOHNSON-RICHARDSON CO., Limited, Montreal, Can.

ROCK CRASHES THROUGH ROOF

Big Piece of Stone, Propelled by Dynamite Blast, Damages Vernon Street Residence

Hurled through the air by a heavy explosion of dynamite a large piece of rock yesterday afternoon crashed through the roof of the residence on Vernon street occupied by Mrs. T. Gibson. No one was injured.

Mrs. Gibson made a complaint to the city hall but it was not established who was responsible for the blasting. City officials state that no permit has been issued for the carrying on of blasting operations in that portion of the city.

UNION PACIFIC WILL BUILD TO VANCOUVER

(Special to The Daily News.)

VANCOUVER, B. C., April 24.—A statement that the Union Pacific or Harriman lines will build into Vancouver and that the route was virtually selected was confirmed today by J. D. Farrell, general manager for the second district of the Oregon-Washington Railroad & Navigation company, who is a large exhibitor at the horse show.

R. Marpole, general executive assistant of the Canadian Pacific railway, stated today that M. E. Hoard of Victoria had awarded the 10-mile section from Courtenay south to Union bay in the Comox district proposed extension of the E. & N. This will be from McBride Junction, near Nanaimo, and on the Alberni branch north to Courtenay along the east coast of Vancouver island.

LIVE ASHES SET GARDEN FENCE ABLAZE THIS MORNING

Hot ashes thrown in the alley behind W. F. Cochrane's residence at the corner of Hoover and Stanley streets at 1:20 o'clock this morning caused a fire which spread to the garden fence and blazed fiercely for a short time. The brigade was called out but found a few pails of water sufficient to extinguish the blaze.

INSURANCE CONGRESS WILL BE HELD IN JUNE

(Canadian Associated Press.)

LONDON, April 24.—The international congress of insurance brokers' agents will be held here June 3 to 6, when it is expected Canada, in common with the other dominions, will be represented. France, Germany, the United States, Italy and Russia are also sending representatives. The social arrangements include a visit to Windsor Castle and a reception by the lord mayor at Lloyds.

Hudson's Bay Stores

Incorporated 1670 Incorporated 1670

Of Special Interest to Prospectors, Campers, Lumbermen, Etc.

Exceptional Values in Grey Blankets of Quality and Service

NOTE THESE PRICES

150 pairs only of medium weight grey Blankets, with a close, heavy weave, well scoured and free from impurities.

6 lbs.; size 56x76; per pair....................$2.75
7 lbs.; size 58x78; per pair....................$3.50
8 lbs.; size 60x80; per pair....................$4.25

150 pairs only in this line; they are fine quality, with fleece finish, well scoured, and positively the best value we have ever offered.

7 lbs; size 58x78; per pair....................$4.50
8 lbs.; size 60x80; per pair....................$4.75
8 lbs.; "Quality Blanket"; size 64x84; per pair..$4.50

Blankets for Prospectors, Miners, Lumbermen, Campers

250 pairs, the famous Hudson's Bay point blankets, manufactured expressly for the Hudsons Bay Company, in grey, khaki, navy, scarlet and white. Sold exclusively at this store in this city.

12-lb. Blankets; 4 point; price, per pair.........$9.00 10-lb. Blankets; 3½ point; price, per pair.......$8.00

Every Requisite for Camp Use

Wall Tents in all sizes, Pack Sheets, Pack Sacks, Dunnage Bags, Haversacks, Mosquito Bars, Wall Pockets for Tents, etc. At lowest possible prices.

Children's Highland Bloomer Dresses

Just received a large shipment of Children's Highland Bloomer Dresses, made of fine check ginghams or stripe percales and are trimmed with strappings of plain shades and pearl buttons; in all sizes.

Prices ....$1.50 to $2.25

Two Special Values in Silk Shirtwaists at $3.25

New Waists of Exceptional Merit and Worthy of Special Mention.

Women's Silk Waists, in black and navy, with full length set-in sleeves; soft collar and ties with fringed ends. Very special at....................$3.25

Women's Silk Waists, in black and navy, with three-quarter set-in sleeves; fancy tucked front, trimmed with silk buttons. Exceptional values at........$3.25

MANY DOUKHOBORS COMING

(By Daily News Leased Wire.)

REGINA, Sask., April 24.— Three hundred Doukhobors from Kenora arrived in the city this evening en route to Canird, B.C. There was some delay at this point about the mixed train orders but the party pulled out for their new home shortly after midnight.

IOWA FOR TAFT

(By Daily News Leased Wire.)

CEDAR RAPIDS, Ia., April 24.—Iowa Republicans today declared their allegiance to President Taft. In doing so they directly rejected Senator Cummins, old time progressive leader of the state, and by inference showed their opposition to the third term candidacy of the former president.

When the final vote was taken it showed that the Taft slate had 761 delegates, while Cummins' delegates could only muster 720, a clear majority for the Taft supporters. As a result President Taft will have the four delegates at large and already has the delegates from the third, first, second, fifth, sixth, eighth and ninth districts, giving him 16 votes from the state to 10 for Cummins.

HALIFAX CIVIC ELECTIONS

(By Daily News Leased Wire.)

HALIFAX, N.S., April 24.—The civic elections in Halifax today resulted in the return of F. R. Bligh as mayor with a majority which surpasses all records. The vote was 2,799 for Bligh to 976 for Dr. Murdock Chisholm, a majority of 1,823. Blight led in every ward. William Dennis, proprietor of the Halifax Herald, was elected alderman for ward three. Mr. Dennis polled more than double the votes given to his opponent, the figures being Dennis 337, Wilson 138. The chief aldermanic fight was centred in the ward where Dennis ran. The other successful aldermen were Morrow in ward one, Hallien in ward two, Keltie in ward four, J. C. Harris in ward five, and Dr. Gough in ward six.

TO IDENTIFY TITANIC VICTIMS

(By Daily News Leased Wire.)

HALIFAX, N.S., April 24—A large number of reservations have been made at the hotels here for New York men and others who are coming in the hope of being able to identify the dead bodies picked up from the Titanic.

ENGLISH FIRM TAKES OVER BAYNES LAKE ESTATE

(Special to The Daily News.)

BAYNES LAKE, April 24.—Negotiations have now been concluded between the Kootenay River Land company and Mr. Walsh, representing an English firm who have taken over the Baynes Lake estate. A very capable manager has been obtained in Mr. Edwards of Calgary. Work on the irrigation system will be started almost at once.

For those settlers who do not possess horses of their own there is some difficulty in getting plowing done, owing to the great scarcity of teams in this neighborhood to be hired for this purpose.

Mr. Middleton is expected to arrive shortly to superintend the planting of the experimental orchard on Colonel Pine's land.

A good many of the settlers intend planting fruit trees this spring and are busy preparing for them.

The Adolph Lumber company opened their new hall and store recently with a subscription dance, the proceeds of which were devoted to the schoolhouse. The hall is an exceedingly fine one and the guests enjoyed a pleasant evening. The dance was well supported with visitors from Waldo and Elko.

CHINESE GAMBLERS FINED

(By Daily News Leased Wire.)

MOOSE JAW, Sask., April 24—Twenty-two Chinamen lined up in the police court today in answer to a charge of gambling in a joint on River West. The police made a raid on Saturday and found them busy with every form of oriental games of chance and a complete outfit for comfortable and accurate accounting. With smiles that were childlike and bland the followers of Confucius each paid a $25 fine. The keepers of the jointed contributed to the tune of $100.

This Ranch For Sale

Here's a 20-acre ranch that it will pay anyone to buy. It's not only a ranch of the very first quality but at the price we are able to offer it for quick sale, it surpasses anything on the market.

Situated on the west arm of Kootenay lake in close proximity to the city of Nelson. There are three acres cleared and two acres slashed, balance covered with light second growth. The soil is first class in every respect and the clearing very light and easy. Adjoins one of the best fruit ranches in Kootenay. The water supply is sufficient for all purposes and the quality the best. A good wagon road runs through the property.

We Offer This Property at the very low price of $200 per acre, $1,500 cash and balance one and two years.

Western Canada Investment Co.

NEW LAND AGENT

(By Daily News Leased Wire.)

EDMONTON, Alta., April 24.—The resignation of K. W. McKenzie, for five years Dominion land agent for this district, will take effect from June 30. It is understood that the new land agent will be the former chief clerk of the Edmonton office, Alex. Norquay, who is land agent at Humboldt.

VICTORIA WANTS BRIDGE ACROSS NARROWS

VICTORIA, April 24.—For years the people of this city have been talking of the advantages of the proposed bridge across Seymour Narrows to connect Vancouver island with the mainland. It has been estimated that the project would cost $25,000,000. Recently the matter has been urged on Premier McBride, who may take it up with Premier Borden on his way back from the old country. Last night at a meeting of the citizens a delegation was appointed to go to Ottawa to interview the government. The bridge would bring about a long-sought rail connection for Victoria with transcontinental lines.

CONVICTED OF THEFT

(By Daily News Leased Wire.)

PRINCE RUPERT, B.C., April 24.—At this morning's session of the assizes court David Fisher, formerly of Winnipeg, who was charged with stealing $180 from W. T. Gillmore of Toronto, was found guilty of theft. The judge remanded him for sentence.

Attractive Home Series No. 7

A Swiss Bungalow

DESIGNED BY CHARLES S. SEDGWICK, ARCHITECT.

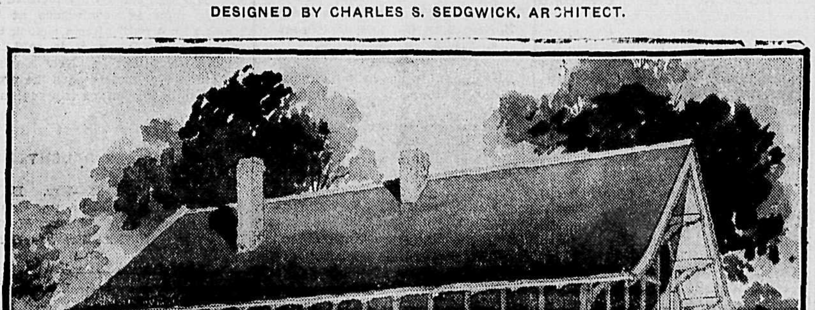

This pretty little bungalow is well adapted to a city lot, being only 26 feet in width and 43 feet 6 inches in depth. The exterior treatment is "Swiss" in style, with very wide projected cornices and carried out with a long graceful sweep, "Virge" boards in the front and rear gables supported on heavy timber brackets and the rafters showing underneath the cornice. There is a good stone foundation and basement under the whole house, with cement floor, two chimneys with flue for heater, laundry, fuel room, etc. The piazza across the front has a solid cement floor and is wide. There are five rooms and in addition, bath room, alcove out of dining room for flowers, store room out of kitchen and two closets. The vestibule entrance is in the centre and opens direct into the living room, this and the dining room are large rooms. The bedrooms are medium size. The floors are of selected red oak and the finish in oak and stained mission. The stairs extend up from kitchen to a large and roomy attic and down to the basement.

This bungalow can be built for $2,500, exclusive of heating and plumbing. The outside is sided with narrow cedar siding up to the top of windows and above the paneled frieze is cemented in the panels. The woodwork is painted in light cream, the roof stained green and the sash white, giving a very pretty effect.

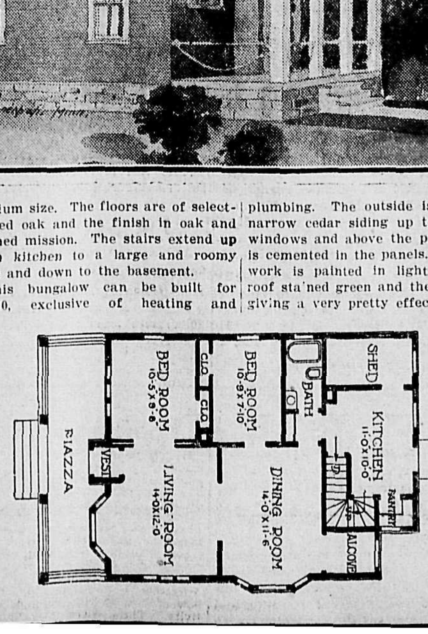

STOCKS

WE WILL BUY		WE WILL SELL	
5-10 Granby	$55.00	500 McGillivray	$ .16½
1000 Rambler	.60	120 Nugget	.55
10 Consolidated	45.00	100 Standard	1.40

E. B. McDermid Baker Street, Nelson B. C.

FOR SALE

7 roomed house, stable and chicken house, situated on four lots, one minute from car line.

There are on this property 50 full bearing fruit trees and the soil is in a high state of cultivation, and the returns from garden and orchard are guaranteed to pay good interest on the money invested in this property. The owner is desirous of disposing of this property immediately and will sell at a sacrifice. For price and terms call and see

Mawdsley, Shaw & Co.

Unequalled for General Use

GALT COAL — BURNS ALL NIGHT

W. P. TIERNEY, General Sales Agent, Nelson, B. C.
Cars shipped to all railway points.

Starland Theatre

Wilkinson's Orchestra

The Broken Trap

The New Clerk.—Comedy.
Lost Address.—Comedy.
Thro' Agony Columns.—Drama.
Roman Ruins.—Scenic.

Admission, 10c.

Have you tried it?

Mother's Bread

a most wholesome and delicious food.

This bread is patented and can only be purchased from

Choquette Bros.

The up to the minute Bakers and Confectioners
516 Baker St. Phone 258

Daily News Want Ads. Get Results.

Asparagus Tomatoes Cabbage

Fresh Lettuce every day.

Comb Honey in one lb. bricks.

The
C. A. Drake Co.
Phone 101 Nelson, B.C.
911 Stanley Street

Spray Materials

For Ranch and Garden

Blue stone and lime for Bordeaux mixture, whale oil soap and quassia chips, tobacco extract, paris green, insect powder, Hellebore, grafting wax, Red Mite Killer. Cheapest and best for poultry houses.

Garden seeds

Lowest prices, largest quantities.

Mail orders filled promptly.

Wm. Rutherford
Druggist Ward St.

Dried Fruits

Prunes, 2 lbs. .....25c.
Apricots, lb. .....25c.
Peaches, lb. .....20c.
Pears, lb. .....20c.
Figs, 2 lbs. .....25c.

C. A. Benedict
Grocer

The GEM

Selections, Orchestra
Selig Feature
Why the Sheriff Is a Bachelor
Lubin Comedy:
Her Uncle's Consent.
Essanay Comedy:
Hospital Baby.

10c. ADMISSION 10c.

Motor Boat Insurance

Now is the time to insure. We can insure your launch against fire and accidents of all kinds, provided your boat is less than five years old. Call and see us for rates, etc.

H. & M. Bird
Nelson, B. C.

A Rare Opportunity

We have received a package of fine white diamonds, which we have been fortunate in purchasing at considerable below market value. We are therefore showing values which should induce anyone wishing

The April Birthstone

The opportunity of making a good investment

SEE OUR SPECIAL DIAMOND RINGS AT PRICES RANGING FROM

$25 to $50

Giving you a good size stone of fine white quality in a well made 14-karat setting.

We carry in stock single stones up to $900.00

J. O. Patenaude
Diamond Merchant
Established 1897

Motor Boat Supplies and Gasoline Engines

Now is the time to buy your gasoline engine. Don't wait until the boating season is here. Agent for Barber Mercury and Loew Victor engines. Call or write and let me quote you prices. I carry the largest retail stock of boat supplies in B.C. Fresh dry batteries always in stock and everything for motor boats.

Thomas Sargent
P.O. Box 172 Tel. 44
506 Stanley St., Nelson.

Men's Underwear, Shoes, Overalls

Cheapest in the City.

The Ark
606 Vernon St. Phone L395
New and second hand furniture

Seed Oats

Garton Regenerated Abundance, also Bluestem Wheat, Canada Field Peas, Spring Vetches, etc., and grass and clover seeds.

The Brackman-Ker Milling Co., Limited

Auction Sale

Auction Rooms next Opera House

Thursday, April 25 at 2 p.m.

We will offer for sale at the above rooms a quantity of useful household furniture, consisting of bedsteads, sideboards, chairs, extension and other tables, carpets, linoleums, stoves, heaters, etc.

TERMS: CASH.

W. CUTLER
Auctioneer

The London Cafe

beg to announce that they are now open to the public. Home cooking, prompt and courteous service together with the best quality of everything at reasonable prices merits your attention.

We make a specialty of catering for private suppers and banquets.

G. & A. Bartlett
419 Baker St. Props.

STUDEBAKER

Wagons and carriages designed and built to stand all kinds of work.

John Deere farm implements, the acknowledged standard for the rancher and farmer.

JAMES MALCOLM
Phone 221 P.O. Box 153
Cor. Vernon and Josephine Sts.
Nelson, B.C.

GIVE US A TRIAL ORDER

Turnips, Carrots, Parsnips in stock, quality A1.

Cabbage, solid heads, 6c. per lb.

Rhubarb 10c. per lb.

Corn Special—Okanagan corn, a little dark in color, but good goods, 2 for 25c.

Apples—Eating apples 3 lbs. for 25c.; cooking apples, 4 lbs for 25c.

Try our 35c tea. None better at the money.

J. A. IRVING & Co. THE GREAT SUPPLY HOUSE Baker St. Phone 161

IF YOU'VE ANYTHING TO BUY OR SELL, TRY A NEWS WANT AD.

ANNOUNCEMENT

The Poole Drug Co. Open Their Soda Fountain on Thursday

Better equipped than ever. Mr. Neil, an expert soda dispenser, who has had charge of some of the best fountains in America, will have charge *of this department and is prepared to serve new, up-to-date and dainty* dishes.—something you have never tasted before—dispensed as only an expert can dispense them. This department will be like our drug department —nothing better in the West.

The Rexall Store

Always at your service. Prescription Experts.

Retiring from Business

FOR SALE

Nelon Steam Laundry, including real estate and buildings. Well equipped and doing good business. For particulars write or call

PAUL NIPOU, Prop.
P.O. Box 48 Nelson, B.C.

NELSON NEWS OF THE DAY

John Bangs of Fire Valley is at the Strathcona.

George O. Ohren of Vancouver, late of Rossland, is at the Strathcona.

E. V. Buckley, manager of the Queen mine at Sheep Creek, is a guest at the Hume.

Hon. Thomas Taylor, minister of public works, is expected to reach the city on a tour of inspection this evening.

E. Long, president of the E. Long Manufacturing company of Orillia, Ont., is on a visit to Nelson, staying at the Hume.

A gain of one inch was recorded in the water yesterday by the Nelson Launch & Boat Co. guage. The total rise is now three feet, nine inches.

A full dress rehearsal of the sketch to be given at the Y.M.C.A. exhibition tomorrow night will be held tonight at 8 o'clock in the Y.M.C.A. gymnasium.

There will be a regular meeting of the Pythian Sisters this evening at 7:30 o'clock followed by a whist party at 9 o'clock. Prizes will be given and refreshments served.

A sale of home cooking and home made candy will be held at the home of Mrs. Dr. Rose, Vernon street, by the Baptist Ladies' Aid society tomorrow afternoon from 3 to 6 o'clock. All are invited to attend. Afternoon tea will be served.

Bob Mabry, the Spokane mining man who is interested in the Hobson group at Ainsworth and the Yankee Girl and other properties in the Ymir district, is at the Hume. He is accompanied by W. S. Hawley, James P. Dilland, J. O. Beckett, Karl Ehrler and J. H. Knight of Spokane.

The weekly prayer and praise service in connection with St. Paul's Presbyterian church will be held this evening in the church hall at 7.30 o'clock. Rev. E. S. Logie will conduct the service and give an address dealing with the work of the congregation during the past few months.

Members of the committee appointed in connection with the handling of the details of the Presbyterian church schemes latterly ratified by the congregation are reminded of the meeting this evening in the church hall at 8:30 o'clock and are asked to make, if necessary, a special effort to be present as there is important buisness to come up for discussion. The meeting will start sharp at the hour named and the business will be conducted as expeditiously as possible.

The meeting of the Legion of Fronteirsmen to have been held in the board of trade rooms on Tuesday night has been postponed until next week owing to the nonappearance of a quorum of members. The date of the meeting will be announced later and it is hoped that there will be a large attendance as the annual roll signing is to take place and plans for the seasons shooting are to be drawn up.

Three thousand sacks of ore are awaiting shipment by the K. & S. railroad from the Utica mine, said W. G. Robb of Kaslo at the Strathcona last night. Another property which will gain immediate benefit from the operation of the railway, which will be carried on by the Kaslo syndicate until it is taken over by the C.P.R., is the Eureka which is at present in need of supplies.

See Kerr apartment for rent ad on inside page. *8-26

The bargains at Dave Small's big fire sale are certainly worth going after.

Do not forget that Rutherford's Drug Store has fresh flowers every day. Specially fine, long-stemmed, double violets and magnificent daffodils on sale now. 8-1

URGES MAY FIRST FOR ARBOR DAY

Plans for Annual Cleanup Will Be Made at Public Meeting This Evening.

That Arbor day should be set for May 1 is the suggestion that will be brought up for discussion before the Nelson Improvement association at the public meeting in the board of trade rooms at 8 o'clock this evening by the president, W. R. Jarvis.

"May day would not in my opinion be too early for the annual cleaning up of the city, which is becoming more necessary from day to day," said Mr. Jarvis last night. "The declaring of Arbor day as a public holiday is of course a matter for the mayor, but I think it would be advisable for the association to make a recommendation as to the most suitable date."

At the meeting this evening the chairmen of the eight ward committees are expected to report upon improvements needed in their districts and to make suggestions concerning the organization of the forces for the Arbor day cleanup. The chairmen of the wards are: Ward 1, Harry Bird; ward 2, J. H. Holmes; ward 3, Hugh W. Robertson; ward 4, W. J. Devitt; ward 5, Charles F. McHardy; ward 6, E. Grizzelle is being asked to take the place of George Horstead, who is unable to act; ward 7, Ald. Houston; ward 8, William Rutherford.

It is expected that many members of the committees in addition to the chairmen will be present. The meeting will be public and will be glad to receive suggestions from any citizen. The officers are particularly anxious that there should be a large attendance of ladies, as it is felt that they can do much toward the beautification of the city.

One member of the Nelson Improvement association was in sore trouble yesterday, all as the result of an attempt to improve his property by preparing his garden for growing flowers. It appears that he paid $1.50 for a load of manure with which he proposed to fertilize the land, and the manure was thrown down near the garden. The next day the scavenging department came along and with an equally strong desire to beautify the city carted the stuff away. And the next day the man who lost his manure received a bill for $1 from the city scavenging department. The worst of the matter is, from the citizen's point of view, that his friends treat it as a joke.

When Baking Bread

the choice of yeast is one of the most important items. White Swan Yeast Cakes are made by the most successful dry yeast wheat in Canada. Order a 5c. package from your grocer, or send for free sample. White Swan Spices & Cereals, Limited, Toronto, Ont.

GOOD PROGRAM FOR Y. M. C. A. CONCERT

Treby-Heale Will Contribute Songs—Burlesque on Nelson's Fair Promises Much Amusement.

All those who have purchased tickets for the Y. M. C. A. gymnasium exhibition and concert tomorrow evening are asked to exchange them at Poole's drug store today and secure their reservations. Tomorrow the seat plan will be open for the general public.

The following are the items on a varied and interesting program: Overture, by orchestra; marching drills, junior class; double bar bell drill, intermediate class; song, "Alisa Mine," H. Treby-Heale; dumbbell drill, high school class; steel wand drill, young men's class; topical trio, "Nelson," by "The Three Puritans"; parallel bar exhibition, selected group; song, "Ye Powers That Dwell Below," *H. Treby-Heale; Roman ladder pyra*mids, selected group; duet, "Miserere," Mr. and Mrs. Treby-Heale; vaulting horse exhibition, selected group; song, "Robin Adair," Nelson Glee quartet; gymnastic dancing, high school class; "The Dance of the Hobos," young men's class.

The entertainment will conclude with a burlesque on "The First Nelson Fair," introducing "Eugene Dowsan," the strong man, the wonderful tumbling group, and other laughable items.

A popular idea used to prevail that *all teas were pretty much alike*, but "Salada" Tea is proving a pleasant surprise to particular tea drinkers.

PRESIDENT IN CONFERENCE

(By Daily News Leased Wire.)

WASHINGTON, April 24.—President Taft and all the members of his cabinet were in conference at the White House until after 2 o'clock this morning, considering, it is said, the political situation in New England and going over the speeches the president is to deliver on his trip beginning today.

WAS HUGHES' DAUGHTER

LONDON, April 24.—Mrs. E. C. Carter, who was lost on the Titanic, was a daughter of Thomas Hughes, the author of "Tom Brown's School Days."

MUSKERRY WANTS SEARCHING INQUIRY

Attention of Board of Trade Was Called to Insufficiency of Boats on Liners.

(By Daily News Leased Wire.)

LONDON, April 24.—Severe criticisms of the marine department of the board of trade were made by Lord Muskerry at the meeting of the Imperial Merchants' Service guild this afternoon. Lord Muskerry declared that the measures urged by the guild met with bitter opposition and he hoped that the great disaster to the Titanic would lead the public to insist on a full and searching inquiry by an independent committee into the methods pursued by the marine department.

Lord Muskerry stated explicitly that although the advisory committee had *presented a report to the board of* trade last July calling attention to the insufficiency of boats on ocean-going liners, "not a single thing had been done or any notice taken until the news came that the Titanic had struck an iceberg. Then the marine department wrote to each member of the *committee saying that it agreed with* their proposals. They, however, might go further, and that meant that the marine department desired to throw the blame on other shoulders."

Lord Muskerry hoped that the advisory committee would insist on a reform of the marine department and on the appointment of a man possessing professional knowledge of the sea as its chief.

Sir Ernest Shackleton emphasized the importance of having a committee consisting of unbiased practical men. He continued: "We do not want men like the archbishop of Canterbury on this job."

Sir Ernest Shackleton evidently referred to the fact that the archbishop of Canterbury is a member of the board of trade.

GERMANY TO STUDY SAFETY OF LINERS

(By Daily News Leased Wire.)

BERLIN, April 24.—A conference of government officials and representatives of the shipping companies and maritime societies in order to study the problem of insuring the safety of steamers and to obtain material on which international regulation of the *question can be based has been con*voked here at the personal instance of the German emperor. The sessions were opened this afternoon at the ministry of the interior. The most important points on the program are an increase in the number of lifeboats and the regulations concerning wire*less telegraphy and watertight com*partments. The emperor is displaying the liveliest personal interest in the subject and is in constant communication with the officials. He has ordered the minister of the interior and the president of the maritime association to report to him in person the result of the deliberations.

YUM YUM TO MARRY

(By Daily News Leased Wire.)

LONDON, April 24.—Miss Geraldina Ulmar, the English opera singer, who sang the part of Yum Yum in the original American production of Gilbert Sullivan's "Mikado," is to be married on Thursday to J. Thomson, the song writer.

Dr. Martel's Female Pills

Nineteen Years the Standard

Prescribed and recommended for women's ailments, a scientifically prepared remedy of proven worth. The result from their use is quick and permanent. For sale at all drug stores.

Nelson Opera House

TONIGHT

Last Chance to See

Johnson-Jeffries

Fight Pictures

ADMISSION 50 CENTS.

PHONE R-164 P. O. BOX 835

WATERS & PASCOE

BUILDERS AND CONTRACTORS

Residences, etc., built and estimates given. Special attention to out-of-town work and orders. Lumber and building materials of all kinds supplied. Store fronts, office fixtures, fancy sashes, doors, screen blinds, etc., made to order on short notice. Greenhouse material and glass always on hand. Sole agents for Idaho Lime & Hydratite Waterproofing Compound for concrete, etc.

Kootenay Lake Sash & Door Factory
FRONT STREET. NELSON, B. C.

The "Buco" Cultivator

Does the work of hoe, fork and rake For preparing soil, cultivating, weeding and clearing, there is

NO TOOL TO EQUAL IT

Wood-Vallance Hardware Co. Ltd.
Wholesale and Retail. Nelson B. C.
TORONTO HAMILTON WINNIPEG VANCOUVER

Now Is a Good Time to Buy Nelson City Lots

The following can be purchased on easy terms:

ROBSON ST.—6 lots, 150x120 feet	$1,500
ROBSON ST.—One corner lot, 25x120	$265
JOSEPHINE ST.—Double corner, 50x120	$450
WARD ST.—Double corner, 50x120	$700
LATIMER ST.—Double corner, 50x120	$600
LATIMER ST.—150x120	$650
BAKER ST.—Double corner, 50x120	$2,650
FAIRVIEW LOTS	
NELSON AVE.—Two lots to lane, 60x120	$550
NELSON AVE.—Double corner to lane, 60x120	$425
NELSON AVE.—One lot to lane, 30x120	$225
KOOTENAY ST.—One lot to lane, 30x120	$225

For further particulars see

E. B. McDermid
505 Baker St., Nelson, B. C.

Established 1898
The Sign of the Fish
The Fisherman's Mail Order House
Everything for the Fisherman
E. Sutcliffe
411 Baker Street Nelson, B.C.

Our Spring Suits

There's a "clutch" about our Spring Suits that is hard to escape. They grip every judge of good taste.

The handsome new grays and brown mixtures—the skillful and perfect tailoring will talk for themselves.

There are the regular "stand-by" Models and the very smart London designs.

Prices That Never Hurt
$16.50, $18, $20 to $35

Our showing of Spring Suits is a showing that only needs "showing" to prove all our claims of Clothes superiority.

Emory & Walley
THE HOME OF BETTER CLOTHES