979

LIBRARY, LEGISLATIVE ASSEMBLY
SEP 30 1912
VICTORIA, B. C.

Provincial Library 1-1-13

TEN PAGES
50 CENTS A MONTH

The Daily News

CLASSIFIED ADS
1 CENT A WORD

VOL. 11 NELSON, B. C., THURSDAY MORNING, SEPTEMBER 26, 1912 NO. 140

AVIATOR EDWARDS TO FLY TODAY AND TOMORROW

Flights Arranged for Two Last Days of Fair

MAKE AWARDS IN FRUIT SECTION

Horse Races, Rock Drilling, Vaudeville Acts Free to Visitors

At considerable expense the fair directors last night concluded arrangements with Walter Edwards, the aviator, to make an additional flight tomorrow afternoon. The original contract was for three days only, but the directors thought that many visitors on the fourth day might be disappointed if no exhibition by the plucky airman were given.

Yesterday Edwards was in the air 12 minutes and made a beautiful flight, although he narrowly escaped coming to grief in landing, the machine making a sharp turn on the ground which nearly resulted in a smash-up.

He followed much the same route as on Tuesday, but made three trips over the grounds instead of two.

The small grounds are considered a source of the greatest danger to the aviator, both in starting and alighting after the flights and Manager Bennett last night was eloquent with gloomy forebodings of probable disaster today or tomorrow.

Attendance Smashes All Records.

Totaling 5283, the attendance smashed all records in the history of the Nelson fruit fair yesterday, this number exceeding the previous high mark by nearly 3000. As on the opening day the greatest interest was shown in the splendid exhibits in the main building, the flower and poultry shows in the annex and the attractions on the grounds.

Among the free vaudeville attractions on the grounds during the afternoon and evening the Ishikawa Japs again drew the loudest applause and the Idlanis troupe which arrived too late to perform on the opening day, made a great hit with a clever acrobatic act. LeRoy & Paul drew forth laughter with a humorous gymnastic act. These attractions will be included in the bill this and tomorrow afternoon and evening.

Today's Amusements.

This is citizens' day and will be a half holiday in Nelson. Children will be admitted free. Special attractions for fair visitors will commence at 11 o'clock this morning when a fire team from No. 1 hall will give an exhibition, racing from the hall along Baker to Hall street where 400 feet of hose will be run out and a demonstration made.

At 2 o'clock Edwards will make his third flight and during the balance of the afternoon local pony races and an open quarter mile in heats will be run off.

At 2:30 D. McEachren and James Barton of Ymir, will take part in a matched log sawing contest against Erickson & Johnson, the drillers, for $100 a side.

Do Splendid Drilling.

In the evening the drilling contest which last night provided the crowd with a high-class exhibition, will be continued.

Erickson & Johnson hit a top notch with 41 inches and McMillan & Conkey of Slocan City made 31 inches. McKenzie & Matson of Silverton drilled 35 5-16 inches on Tuesday. Morrison & Faulds of Greenwood tonight will attempt to beat Erickson & Johnson's record. Officials in charge of this feature are Frank Phillips, R. W. Hinton and George Ferguson.

Erickson & Barton of Erie won the log sawing contest in 27 1-2 seconds, and Thompson & Cowley came second with 31 1-2 seconds.

Erickson of Silverton won the low chopping event in 2 minutes 53 1-2 seconds, and McEachern came second in three minutes 52 1-2 seconds. Alex Carrie acted as judge.

Mrs. H. Godsoe of Trout lake came home a winner by several lengths in the ladies' horse race on Herbert Glenn's Hackney. Miss McGregor who was mounted on the Nelson Transfer company's Buck, was second.

Cyclone Wins Again.

Scottie McDonnell's Cyclone again proved himself a classy piece of horseflesh in the half mile event. He was ridden by Ray Bard. The Nelson Transfer company's Wahwa, with Bert Smoke up, finished second and Glenn brothers' Hackney, ridden by Jack Leslie, was third.

P. J. Locke Wins Packing Contest.

One of the most interesting contests decided yesterday was for packed fruit displays by government packing school pupils. E. E. Greenwood and A. P. Bennett, representing the Coldstream ranch, acted as judges and spoke in very complimentary terms of the excellent work of the contestants. The boxes of fruit, which are displayed on the northwest side of the building, make a splendid showing. They number 105 boxes. First prize fell to P. J. Locke of Crawford bay, with the magnificent percentage of 93 points and Mrs. W. R. Chalmers of Thrums was second with 92 points. Other contestants received the following percentages of points:

A. G. Watson, Crawford Bay, 89 points, third; Mrs. C. Grey, Bonnington, 88 points, fourth; R. W. Chalmers, Thrums, 82 points, fifth; G. A. Thomson, 80 points, sixth; Heddle Bros., Cedar Point, 80 points, sixth; A. J. Watkins, Cedar Point, 75 points, seventh.

District Exhibits Interesting.

Non-competitive districts exhibits are another feature of the fruit and farm produce display which has aroused very favorable comments from visitors. Queen's bay has an excellent showing which is especially noticeable on account of the many varieties of fruit, vegetables and field produce displayed.

From an apple point of view, Crawford bay probably makes the best showing, some splendid fruit being exhibited. This display also includes many other kinds of produce.

Robson is another place which has made an exhibit which is attracting much attention, while the Slocan valley display is particularly noticeable on account of the big potatoes and the fine apples and flowers shown.

Apples and field produce predominate in a varied exhibit from Fruitvale, a district which makes one of the most creditable of these displays.

Adjoining the district exhibits is a display of soiling crops which is being shown by R. W. Chalmers, who has a ranch on the Kootenay river, west of the city. "By soiling three cows can be kept to an acre instead of one as in pasturing," declares Mr. Chalmers.

One of the prettiest tables in the fruit section is that devoted to crab apples, which this year appear to be

(Continued on page three.)

THANKSGIVING DATE FIXED THIS WEEK

(Special to The Daily News.)

OTTAWA, Ont., Sept. 25.—The date of Thanksgiving will be fixed this week. Monday, October 28, is the probable day.

WORST BUNGLING IMAGINABLE

Chicago's Mayor Disgusted Over Escape of Canadian Bank Robbers —Says Both to Blame.

(By Daily News Leased Wire.)

CHICAGO, Sept. 25.—Mayor Carter Harrison today characterized the escape of the Canadian bank robbers from the Chicago police as the worst case of bungling that he could imagine.

"Captain John J. Mahoney and Lieutenant Bernard Burns both are to blame," said the mayor. "Captain Mahoney should have given the case his personal attention and Lieutenant Burns never should have attempted to make such an arrest single handed."

Several women habitues of the Sidias saloon, where the bank robbers loafed and where Lieutenant Burns was badly beaten, were arrested today. Captain Halpin, who examined the women, said that none of them had told him a straight story of what occurred the night Burns tried to make the arrest. The women were ordered held for further examination.

Scene of Belfast Anti-Home Rule Demonstrations. This picture was taken recently in Royal Avenue, Belfast, when a multitude was cheering 70 Unionist members of Parliament. The anti-home rule leader is shown in the left in set, and Mr. Bonar Law, leader of the Unionists on the right.

URGES USE OF SAFETY MATCHES

Steel Frames For Windows In Fireproof Buildings

FORCIBLE ADDRESS TO MANUFACTURERS

Railway Rates More Important Than Tariff—Technical Education

(By Daily News Leased Wire.)

OTTAWA, Sept. 25.—Vigorously condemning the use of any but safety matches for use in the home and claiming that by using matches that can be lighted anywhere, too often the lives of children in the home are in great danger, Franklin H. Wentworth, of Boston, president of the National Fire Protective association, delivered a forceful address before the Canadian Manufacturers delegates at a smoker held in the Parliamentary restaurant tonight. He said that the association of which he was the head, was doing a splendid work and was doing much to encourage fire prevention, giving many examples.

The smoker this evening followed a day of strenuous work by the delegates during which many interesting papers were read and discussed. Of special note was the report presented by ex-President Hobson on the taxation of land values at a higher rate than improvements and Mr. Fairbairn's assertions regarding railway rates. The election of officers will take place in the morning and it was announced tonight that B. S. Courlay of Toronto, would be the next president while C. B. Gordon, president of the Dominion Textile company of Montreal, will be the new vice president.

In his address on fire protection, Mr. Wentworth advocated the use of steel frames for windows in fireproof buildings instead of wooden frames, and advised limiting the height of buildings to be under the New York standard. Too little money, he said, is being spent by every one on fire protection and too much on fire extinguishing methods. Too few people realize that the whole community is the loser by fire. Heavy insurance dues paid all along the line from the grower to the retailer revert naturally in the last analysis, to the final purchaser.

Technical Education.

Some of the supreme advantages manufacturers especially can derive from a system of technical education were outlined in an address that made a deep impression on his hearers given at the afternoon session by Dr. James Robertson, chairman of the technical education commission. He told the delegates what Cincinnati, Ohio, and Fitchburg, Mass., were doing to train apprentices and even superintendents and engineers in factories to become more skilled in their trades. In those cities the manufacturers have collaborated with education experts on Cincinnati, for instance, the student a co-operative educational scheme. In works a week in the shop he is employed at and then goes to school for a week, during which time his employer pays his wages at the same rate as if he was in the shop. The teachers, too, visit the factories so that the mathematics and other subjects taught will be closely related to the work the student is following. No irrelevant matter is taught.

Dr. Robertson then proceeded to give examples of what Edinburgh, Scotland, is doing and in comparison

(Continued on page four.)

Troops Are Ready For Emergency In Belfast

(By Daily News Leased Wire.)

BELFAST, Sept. 25.—Regiments of Highland light infantry and Scottish Borderers will be drafted into Belfast tomorrow morning in anticipation of trouble on Ulster day, Sept. 28, when the covenant in defiance of home rule is to be signed by Ulsterites. The Royal Irish Rifles, already stationed here, are confined to barracks in readiness for emergency.

More than 1000 members of the "Young Citizen Volunteers of Ireland" were enrolled tonight. The new organization is to assist when called upon by the civil authorities in the maintenance of peace.

The demonstration at Portadown today was one of the most remarkable of the campaign owing to the display of armed force and the enormous number of Orangemen and Unionists who assembled to greet Sir Edward Carson and other Unionist leaders. Sir Edward declared that they were performing the obsequies of home rule.

Frederick E. Smith, M. P., for Liverpool, expressed the opinion that the battle was already won. He added: "The government even if it has the wickedness, wholly lacks the nerve to order the British army to use coercion in Ulster."

The streets of Belfast are being gaily decorated for Saturday. There has been an enormous sale of union jacks.

Home Rule Unconstitutional.

(By Daily News Leased Wire.)

CRUMLIN, Ireland, Sept. 25.—Lord Templetown, founder of the Unionist clubs of Ireland, at an anti-home rule demonstration here tonight declared that if the King signed the home rule measure tomorrow it would be an unconstitutional act. Captain James Craig, M. P., for Down, advised the Ulster men to continue drilling.

Money from States.

(By Daily News Leased Wire.)

PHILADELPHIA, Sept. 25.—Pledges of contributions aggregating $135,000 within the next two years to advance the cause of home rule in Ireland were made here today by delegates to the biennial convention of the United Irish League of America. Michael J. Ryan, city solicitor of Philadelphia, was re-elected president. No place was chosen for another convention for the delegates believe that in another two years the cause for which the league was organized will have been accomplished.

BLOWN THROUGH ROOF OF TANK CAR

One Man Killed and Station Agent Seriously Injured by Gasoline Explosion.

(By Daily News Leased Wire.)

SASKATOON, Sept. 25.—An explosion occurred on Tuesday at Fiske, resulting in the death of one man and serious injury to another. The Imperial Oil company has a station there and at the time of the accident were unloading gasoline out of a tank car. The car had almost been emptied when one of the workmen entered it, presumably because he could empty the few remaining gallons better that way, though the actual reason for his entering the tank is at present unknown. It was too dark to see much so the agent at Fiske jumped on top of the car and hung a lantern over the manhole in the roof. An instant explosion followed. The man inside the car was blown right through the manhole and killed. The injuries to the agent are so serious that he is not expected to live.

CAR MEN WILLING TO END STRIKE

Terms Refused by General Manager—Strike Sympathizers Resort to Strong Methods.

(By Daily News Leased Wire.)

DULUTH, Minn., Sept. 25.—Willing to end their strike, union car men of Duluth today made known terms upon which they will return to work. These include all men now on strike to be taken back without prejudice, except the original nine men discharged, the cases of the nine to be arbitrated; an open shop, but no objection to unionism; that the spread "of hours which now requires the men to be on duty from 13 to 16 hours to get 10 hours work, to be reduced to a 12-hour spread;" that no increased wage scale is asked.

These propositions General Manager Ward refused. There is nothing to arbitrate, he said.

"The traction company will appeal to the state supreme court against the decision of Judge Dibell, ordering the company to resume car service. The appellants as a stay and the writ of the trial court stands practically suspended."

"Stink balls" of puissant odor have been introduced as a weapon of the sympathizers. Car crews and passengers have been forced from cars by this method.

SNEED DEFENCE SCORES HEAVILY

Witness Says Boyce Was Frequent Visitor to Mrs. Sneed—Were in Correspondence.

(By Daily News Leased Wire.)

AMARILLO, Texas, Sept. 25.—Counsel for the defense scored heavily in habeas corpus hearing for John B. Sneed, charged with the murder of Al G. Boyce when the evidence of Mrs. L. A. Rogers of Dallas, was declared admissible after a debate of two hours. Mrs. Rogers testified that she and her husband and child occupied the upper story of a house in Dallas in the lower portion of which Sneed, his wife and two children lived from July 8 until Aug. 13. She declared Al G. Boyce called at the house a number of times during Sneed's absence and that Mrs. Sneed received letters signed Albert, practically every day. The contents of the letters the witness testified, were read to her by Mrs. Sneed. The letters according to the witness, were postmarked Amarillo, Texas, and were destroyed by Mrs. Sneed when read. Letters were sent by Mrs. Sneed to Amarillo addressed to Lucien Hughes, but containing a sealed envelope addressed to Boyce, according to Mrs. Rogers.

Mrs. Rogers was the first witness for the defense at the conclusion of the examination of 14 witnesses for the state and the resting of the prosecution.

DENIES THAT WESTERN MEN ARE FREE TRADERS

(Special to The Daily News.)

LONDON, Sept. 25.—Hon. J. H. Turner, agent-general of British Columbia, writes to the Westminster Gazette denying a previous correspondent's assertion that western men are free traders. "I am quite confident," says Mr. Turner, "there are few if any free traders in British Columbia. Workmen are practically all protectionists. I know this well from many elections I have run there."

Mr. Turner incidentally asserts that the cost of living in western Canada is little if any higher than that in England.

CANADIAN PACIFIC BUYS LAND FOR TOWNSITE

(Special to The Daily News.)

GOLDEN, B. C., Sept. 25.—The Canadian Pacific railway, through James Duff, townsite agent, has purchased about 50 acres of the Oswald J. Curtis farm at Brisco for a new townsite on the Kootenay Central railway.

TO DEMONSTRATE PLATINUM METALS

French Will Explain Discovery to Mining Experts

VANCOUVER MAN TELLS OF DISCOVERY

Canadian Company Produces Million Dollars Worth of Metal Secretly

Demonstration of the existence of the platinum group of metals in some of the dyke rocks in the vicinity of Nelson will be made shortly by Andrew Gordon Grench before the provincial mineralogist, or some other person appointed by the provincial government, and competent metallurgical experts in this district, including some of the staff of the Consolidated Mining & Smelting company.

This announcement was made by Mr. French at the meeting yesterday afternoon of the executive of the Associated Boards of Trade, of members of the British Columbia Mine-owners' association and others interested in the industry.

That in addition to Canadium, the new metal whose discovery in the platinum group Mr. French announced some months ago, he had found what he thought was probably another hitherto unknown element was also stated by the metallurgist.

In support of Mr. French's announcement of the discovery of platinum metals in this district, which has attracted attention in many parts of the civilized globe, Charles F. Law, the prominent Vancouver mining man, who has engaged in placer platinum operations in the Tulameen for many years, declared that up to the end of last August, the United States government reports showed that 27,000 ounces of platinum, of a value of approximately $1,000,000 had been obtained by American refineries from foreign matte which he asserted must have come practically entirely from the nickle mines of Sudbury, Ont. This indicated, he remarked, how little was known of the platinum metals in this country as no record whatever was shown of such a production of platinum in the Ontario mining reports. Another important point, he said, was that all this metal came from lode and not from placer. He supposed that it was for business reasons that the international Nickle company of Co-

(Continued on page four.)

WANT R. F. GREEN NAMED MINISTER

Urge Creation of Portfolio of Mines

IMPORTANCE OF INDUSTRY SHOWN

Associated Boards of Trade Executive and Mining Men Pass Resolutions

Declaring in a resolution that the time has arrived when the economic importance of the mining industry and its safe and proper control demand the creation of a portfolio of minister of mines the executive of the associated boards of trade at a meeting yesterday afternoon, which was attended by representative mining men and others interested in the industry from many points in Kootenay and Boundary, went emphatically on record with the opinion that Robert F. Green, member for Kootenay, was the most fitting person to fill the position. Mr. Green's 20-year residence in British Columbia, his close association with the industry and the valuable knowledge which he possesses regarding the problems and difficulties with which mining men have to contend were advanced as some of the reasons for his appointment to the suggested new portfolio.

Fred A. Starkey, president of the associated boards, was in the chair.

E. K. Beeston, secretary of the Nelson board of trade, moved the resolution regarding the creation of a portfolio of mines, Ernest Levy, manager of the Le Roi No. 2 mine at Rossland and of the Van Roi mine at Silverton, seconding. The resolution was:

Hundred Million Production.

"Whereas the mining industry is one of the most important in the Dominion, having attained a production of $102,291,686 in the year of 1911, and

"Whereas it has shown a steady growth in having risen during the last decade from $63,231,836 to the above mentioned sum, and

"Whereas the most marked feature of this development has been the enormously increased production of coal, the foundation of our manufacturing and transportation industries, and

"Whereas the mining of coal is a hazardous occupation, requiring the most advanced legislation and the strictest supervision in order to protect human life and render the occupation as safe as is possible, and

"Whereas the growth and development of the whole mining industry of the Dominion of Canada and particularly of the important district can be achieved by greater attention to the requirements and possibilities of the industry, and

Would Stimulate Investment.

"Whereas the control of matters relating to the mining industry are at present in the hands of a minister of another department, and

"Whereas it is felt that the industry would be stimulated and increased confidence be created not only among the large capitalists looking for investment, but also among the small mine owners and prospectors, who have done so much for the promotion of the industry, and

"Whereas it is felt that the importance of the industry and the questions relating to its protection and development are sufficient to occupy the time and attention of a special minister,

"Therefore, be it resolved, that in the opinion of this meeting of the associated boards of eastern British Columbia and representative mining men of the district the time has arrived when the economic importance of the mining industry and its safe and proper control demand the creation of a portfolio of minister of mines for the Dominion of Canada."

Wants Industry Protected.

All interested in the industry would be very satisfied if a man from a mining district were appointed minister, declared C. F. Caldwell, manager of the Utica mine. Because the prices of silver and lead were now high and conditions were so prosperous, he thought the present was the best time to take steps toward protecting the industry against a day when conditions might, perhaps, not be so satisfactory. In his own case, if silver were at 50 cents he was very doubtful

(Continued on page four.)

Canada Holds Key To Peace of World

(By Daily News Leased Wire.)

OTTAWA, Sept. 25.—"It has been just discovered that Canada possesses the key to the European naval problem," states a leading article in Conservation, the bulletin of the commission of conservation of the Dominion government. "When Schneider in 1889 introduced the use of nickel in the manufacture of steel armor plate, he little realized that he was placing in Canada's hands a great means for maintaining the peace of the world. Battleships without nickel steel armor would be utterly helpless before modern guns. If nickel were no longer obtainable, armor construction would go back a quarter of a century. Canada today produces about 90 per cent of the world's supply of nickel. Practically all of the remainder comes from New Caledonia, an island in the southwestern Pacific controlled by France. In 1910 the value of nickel ore and matte exported from Canada to the United States was about $3,450,000. As the only refineries in America are in the United States, nearly six-sevenths of the Canadian nickel was refined to the south of the border. The refining process raised the value of this Canadian ore to nearly $12,000,000. The major portion of this refined nickel is used in the manufacture of nickel steel.

"Consequently, if Canada were to prohibit the export of nickel, the nickel steel industry of Europe would fall into decay and high-grade armor plate for battleships would be an impossibility. Naturally, such a course would be hard on the Canadian nickel producers, but then, see what it would do to the world's expenditure on navies.

"In these times of wars and rumors of wars it is assuring to know that Canada possesses such a potent weapon making for world's peace."

Syndicalists and Socialists in Hot Fight

(By Daily News Leased Wire.)

PARIS, Sept. 25.—Revolutionary syndicalists and more moderate Socialists engaged in a free fight tonight in the Salle Wagram, where a public meeting had been called by Gustave Herve, the anti-military agitator, on the occasion of the departure of the conscripts to join the army. Many shots were fired and chairs were used as weapons. No one was killed, but several were taken to the hospitals suffering from revolver wounds.

It was Herve's first appearance in public since his release from prison last July. Herve is the editor of Muerre Sociale and was sentenced to four years' imprisonment in 1910 for inciting murder, but was pardoned by President Fallieres. When he took the platform and failed to advise the conscripts to desert, the Radicals, militarists' faction and Anarchists, who were present in great strength, raised pandemonium. Chairs were hurled from the gallery, shots were exchanged and knives drawn.

Many fled from the hall in terror. A big force of police appeared on the scene, but after some delay found that the meeting had already broken up in wild disorder. Herve's advice to his fellow Socialists was first to capture the schools and the army. He urged the conscripts always to keep in touch with their Socialist friends.

"Revolution will be accomplished by the army," he said, "or not at all."

Mr. Visitor

Are you thinking of making an investment before you leave the city? If you are, we would like to introduce ourselves, WESTERN PROVINCES CO - OPERATIVE REALTY CO., LTD. It is our constant aim to treat every buyer honestly, so as to make of him a permanent friend and client. That is exactly how our business has been built up. Ask your Nelson friends about our firm. We court inquiry. We do not make rash promises, nor guarantee you any 1000 per cent investments, but we give you of the best of our judgment and experience.

We have satisfied clients in every province of the Dominion, and most of them have come to us on the recommendation of old clients.

We handle nothing but first-class propositions and investments.

CALGARY real estate is a sound financial proposition. It is a perfectly safe investment. It is making others rich. WHY NOT YOU?

Our NELSON snaps have been picked by us with a special view to quick profits. If you want a choice home come to us.

Call in and see us, or write. We shall esteem it a pleasure to show you properties or to answer any inquiries, no matter how large or how small your proposed investment.

We specially recommend CALGARY properties on the NORTH HILL and in SOUTHEAST CALGARY.

Western Provinces Co-operative Realty Co., Ltd.

417 Ward St., Nelson, B. C.

Daily News want ads 1 cent a word.

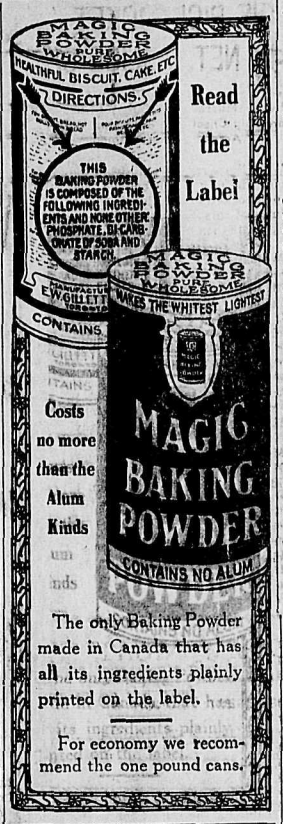

Read the Label

Costs no more than the Alum Kinds

The only Baking Powder made in Canada that has all its ingredients plainly printed on the label.

For economy we recommend the one pound cans.

ON FISHING TRIP SNOWED UP IN CABIN

(By Daily News Leased Wire.)

SHERIDAN, Wyo., Sept. 25.—G. W. Holdredge, general manager of the Burlington railroad, is snowbound in a cabin on Dome lake, near the summit of the Big Horn mountains, 40 miles from Sheridan. There is four feet of snow in the mountains and snow is falling today. Mr. Holdredge has been in the cabin for a week and there is no telling when he will be able to get out. Two weeks ago he went there for a few days' fishing, but was caught in an early snow storm and since then snow has fallen several times and his predicament becomes worse daily. The cabin is well supplied with provisions and other comforts.

MINISTERS' WESTERN TRIPS WILL BE POSTPONED

(By Daily News Leased Wire.)

OTTAWA, Sept. 25.—The announcement that parliament will be summoned in November has necessitated a complete change in the plans of the cabinet ministers. A half dozen members had expected to make trips through the west to the coast, but will now in all probability have to abandon the idea.

Daily News Want Ads. get results.

THINKS RAILWAY UNDERTAKING RISK

Should Be Operated by Dominion Government Until Value Demonstrated.

(By Daily News Leased Wire.)

WINNIPEG, Sept. 25.—"I am of the opinion that the Hudson Bay railway undertaking is of a risky nature and its ultimate success is so problematical that it should be operated by the Dominion government until its real value has been demonstrated," said Sir Donald Mann here today. "I know when the Canadian Northern started we had the choice of going north to the bay or east and west. We chose to go east and west, and I think the result has justified our judgment. But you never can tell and the result is uncertain. Undoubtedly, there will be a large fish trade from the north and valuable mineral deposits may be found along the right of way, as happened in the case of the Ontario government road, making the line of incalculable worth. Add to this that there is bound to be considerable through traffic, freight and passenger and the element of risk is materially reduced. But I think that the best course is being pursued."

Sir Donald belittled the suggestion that so long a line could be electrified profitably when traffic would be so scanty.

Going on to discuss the situation at the coast he said that Port Mann would be to Vancouver what Transcona is to Winnipeg, namely, that freight would be largely handled there, but the company had all along planned their passenger terminals for Vancouver. Port Mann would be the ocean terminus and in this connection the vice president said that at present the project of a line of steamers via Panama to Europe had not been seriously considered.

Construction work on the Peace river was being pushed, but wet weather had interfered. One hundred engines and crews were being taken off construction and put on the grain traffic.

PRIEST IS BANISHED

LONDON, Sept. 25.—A telegram to the Daily Chronicle from Milan says the pope is pressing his campaign against modernism in the church with renewed vigor, his latest move being the summary banishment from Italy of the famous scholar, Padre Givanni Someri of Genoa, who enjoys the reputation of being the most cultured pulpit orator in the country. He is a great favorite in court circles and has been a frequent guest of Queen Margherita. Some months ago the archbishopric of Genoa fell vacant and Mgr. Caron, the new archbishop-elect, a man of extreme conservative sentiments, solicited as a condition of his acceptance of the office the banishment of Padre Someri, who for many years has presided over the Barnabite college there for youths of the upper classes.

The attitude of intolerance led a deputation of influential Genoese citizens to protest to the pope and to petition the Italian government to withhold from the appointment of Mgr. Caron the royal approval, which, indeed, has so far been refused, but Padre Someri, by the pope's express order, was sent away to Brussels yesterday.

WILL CONSIDER REDUCING TARIFF

Canadian Manufacturers to Discuss Subject of Increasing British Tariff.

(By Daily News Leased Wire.)

WINNIPEG, Sept. 25.—It is expected that there will be a most interesting discussion at the annual convention of the Canadian Manufacturers' association tomorrow on the subject of reducing the tariff on British imports. The discussion will be precipitated by the night lettergram, which the Grain Growers' Guide sent to President Curry tonight and which will reach him tomorrow morning.

"The western grain growers are anxious to know if the manufacturers' association will join hands with them in an effort to bind Canada closer to the mother land by urging the government to reduce the tariff on British imports to one-half that charged on American imports, with a view to complete free trade with the mother land in 10 years. The grain growers feel that this would be a tangible form of showing their patriotism and would develop a much greater trade with the mother land and thus strengthen the ties of the empire and show the world that Canada's loyalty to the mother land is deep and abiding and not merely words. It would also show the world that Canada stands behind the mother land to uphold the traditions of the Anglo-Saxon race and keep the Union Jack in the proud position it has held for a thousand years."

"Such an action would also be undoubted proof that Canada has no desire for political union with the United States. Would you kindly bring the matter before your annual convention now in session at Ottawa and ascertain if those present are willing to join hands with the grain growers in this great imperial scheme."

OXEN GET PENSION

(By Daily News Leased Wire.)

TOKIO, Sept. 25.—Pensions have been provided for from the Mikado's private purse for the oxen which drew the burial car at the late Mikado's funeral. With a special attendant each, the oxen will spend the remainder of their lives in luxury in the imperial pastures. The old custom of giving them the junior fifth grade of court rank was disregarded.

KING PETER'S SON AS SECRETARY OF LEGATION

(By Daily News Leased Wire.)

LONDON, Sept. 25.—Diplomatic quarters in London are responsible for the statement that Prince Paul Karageorgvitch, a nephew of King Peter, may soon be attached to the Servian legation in London. The prince has spent the greater part of the summer in London, and although comparatively young, is said to be possessed of considerable diplomatic talent. He is a good linguist and his appointment to the position might prove a step toward lessening, even if not removing, the coolness which has existed between Whitehall and Belgrade ever since the lamentable events of June, 1908, which secured the transference of the dynasty from the Obrenovitch to the Karageorgvitch family.

SIMPLE PRACTICAL MODEL.

Ladies' Princess Wrapper or House Dress—This design is suitable for gingham, chambray, lawn, percale, for cashmere, henrietta, silk or velvet. It may be finished in high neck with a flat or standing collar, or in round or square low outline. The sleeve may be long or to the elbow. The pattern is cut in six sizes: 34, 36, 38, 40, 42 and 44 inches bust measure. It requires 6 1-2 yards of 44-inch material for a 36-inch size.

Each pattern can be obtained by sending 10 cents to the office of this paper. In some cases the illustration contains two patterns, each number representing a different pattern. In such cases 20c should be enclosed.

Pattern No. 9352.

Pattern Department
Daily News:

Enclosed find 10 cents for which send the above pattern to

Name .....

No. ..... Street.....

Town .....

Measurement—Waist..... Bust....

Age (if child's or miss' pattern)..

.....

These patterns are supplied direct from the makers, requiring two weeks from receipt of order at the Daily News Office.

Facts About McClary's "Sunshine" Furnace

---The Understudy of the Sun---

The Fire-pot of the "Sunshine" is made of Semi-Steel —that of the ordinary furnace is made of Grey Iron. Here's the difference — Destructive sulphur fumes penetrate Grey Iron easily because it is porous. Semi-steel is not porous—it is a close-grained material with a smooth surface secretly processed by McClary's. Gas fumes cannot penetrate Semi-Steel therefore it lasts longer. The "Sunshine" Fire-pot is built in two sections joined together with our famous cup joint. The shape of this joint, combined with a layer of McClary's asbestos cement, makes it absolutely gas, smoke and dust-proof.

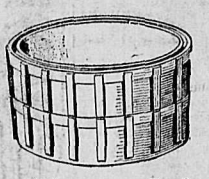

Clearly, the "Sunshine" is the premier furnace as far as the Fire-pot is concerned.

The Grates of the "Sunshine" Furnace have three sides each. Plainly, they have three times the endurance of one-sided grates. Every time you rock down the ashes of the "Sunshine" you can expose a fresh side of the grate to the fierce heat of the fire—lengthen the life of the grates.

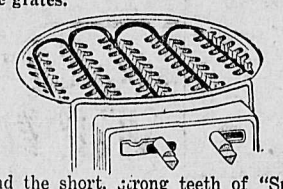

And the short, strong teeth of "Sunshine" grates simply grind up clinkers. The "Sunshine" Furnace is the best as far as grate construction goes.

Shaking an ordinary furnace is hard, back-breaking labor. You don't need to shake the "Sunshine"—you simply rock it and the ashes drop into the ash-pan. A child can easily rock the grates of a "Sunshine" — merely another reason why you should buy a "Sunshine" Furnace.

Ordinary furnaces are called coal gluttons. There may be good reasons for that—we don't know. But—we have built the "Sunshine" Furnace so that it is very easy on coal. Hundreds of people now using the "Sunshine," and having used ordinary furnaces, declare that the "Sunshine" makes two tons of coal do the work of three. Evidently, the "Sunshine" Furnace saves coal and money.

The ordinary furnace has a water-pan hidden somewhere about the base. There, it cannot carry out the purpose for which the water-pan was devised. The water-pan of the "Sunshine" Furnace is placed scientifically above the

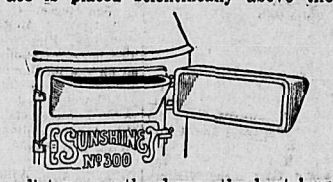

radiator near the dome—the heat laps up the water, before being diffused all over the house. It contains the same amount of moisture as the air of a balmy June day. Plainly, as far as the water-pan is concerned, the "Sunshine" is the furnace you should buy.

There are many more reasons why you should invest your money in "The Understudy of the Sun"—McClary's "Sunshine" Furnace. Call on the McClary agent and ask him to show you all the mechanical reasons and exclusive devices which go to make the "Sunshine" the best and therefore the cheapest furnace you can buy. Write us at our nearest address if you cannot get in touch with him.

LONDON
TORONTO
VANCOUVER
ST. JOHN, N. B.

McClary's 303

MONTREAL
WINNIPEG
HAMILTON
CALGARY

TEARS TARPAULIN FROM WILDE'S TOMB

Dramatic Meeting in Cemetery Between Sculptor and Countess. Race from London.

(By Daily News Leased Wire.)

PARIS, Sept. 25.—Jacob Epstein, the New York sculptor, made a midnight race from London to vindicate his professional honor and the memory of Oscar Wilde by tearing from the latter's monument in the Pere la Chaise cemetery in Paris, a plaster daubed tarpaulin placed last Friday by Director Hedequer of the cemetery, who claimed that the work was indecent and unfit for the sanctity of the city of dead. After traveling all night, at an early hour in the morning Epstein went to the cemetery where occurred a dramatic meeting with the Countess de Bremont who was a close friend of the brilliant writer and who has upheld his genius in a recent book of memoirs. The countess makes a daily pilgrimage to Wilde's tomb to pray for his soul and lay a tribute of flowers. She went there this morning to protest against Hedequer's action without knowing that Epstein was in Paris and came face to face with the sculptor in front of the tomb. There was a moment of intense emotion when with tears in his eyes, Epstein dramatically approached the monument and tore the immense tarpaulin from it in almost a frenzy, revealing the work which is likely to create a controversial sensation in the artistic world.

The monument in dispute represents in granite Oscar Wilde's story "De Profundis." The advanced type of art shown opens it to the criticism of those who favor the stereotype school of monumental art. Jacob Epstein's monument to Oscar Wilde when exhibited in London last year provoked a whirl of criticism. One London paper remarked that no such monument could be erected in any English graveyard, while another paper declared with cynical superiority that Paris might not be shocked by it.

BRAMPTON JERSEYS WILL BE THERE

Entries have been received by the Westminster Exhibition association for 40 head of Jerseys from B. H. Bull & Son, of Brampton, Ontario.

This firm has the largest herd of pedigreed cattle under the flag, and included in the 40 head to be exhibited at Westminster are: "Sultan's Raleigh," the aged bull, just fresh from winning the first prize, Senior championship and Grand championship, as best Jersey bull at Toronto exhibition. "Brampton Pearl Fox," a two-year-old prize winner, from a tested dam, who was imported from the Island of Jersey. There is the First Prize bull who was junior champion at Toronto. There are females for every class, who have won first honors, either at Toronto or on the Island of Jersey.

Perhaps the sensation of the exhibit is the baby heifer calf, three months old, by Brampton Stockwell, who is a champion of Toronto, London and Ottawa. This calf, "Brampton Stockwell Olive," won first honors at Toronto in junior calf class, three silver medals, as best Jersey female in show under two years. Her grand dam at same age accomplished the same feat, the only twice that a calf won the honors.

Bull & Son have the distinction of owning the only Jersey cow in Canada who holds a world's record for production. They bred her sire and her dam. "Brampton Lady George" produced, in 365 consecutive days, 11,001¾ pounds of milk and 540 pounds of butter. She accomplished this record as a two-year-old, calving at two years and 66 days.

This Jersey exhibit is sure to be a leading attraction at the fair and the management is to be congratulated on securing it.

PREMIER DECLINES TO INTERFERE IN STRIKE

(Special to The Daily News.)

VICTORIA, B. C., Sept. 25.—Sir Richard McBride, minister of mines, refused to interfere in the strike of the Canadian Northern Collieries, Limited, on Vancouver island. He has replied to a deputation of the United Mine Workers of America that the government does not consider there is any ground for inquiry. Over 2,000 men are on strike because two employes were discharged by the company.

LORD KITCHENER WARNED OF ATTEMPTED MURDER

(Special to The Daily News.)

LONDON, Sept. 25.—Before leaving for Paris today on his way to Egypt Lord Kitchener received warning that he might be shot en route. Consequently extraordinary precautions were taken for his safety by the Scotland Yard police authorities.

ELIMINATES PAIN PRODUCES SLEEP

Insomnia Cure by Electricity is Discovery of German Physician.

(By Daily News Leased Wire.)

BERLIN, Sept. 25.—Dr. Nagelschmidt, a German physician, announces in the Berliner Klenische Woch Eschreft the discovery of a means of curing sleeplessness by electricity. So far electric sleep has been produced only in rabbits and dogs, but the experiments have been so free from ill effects that Dr. Nagelschmidt thinks human beings can be subjected to the same treatment without danger. Sleep is produced by a new form of electric current applied to the base of the brain. This produces a narcotic effect which Dr. Nagelschmidt declares can be maintained as long as is desired. Dr. Nagelschmidt asserts that the new method also has the power to eliminate pain in any portion of the human body.

Daily News Want Ads. get results.

Fruit and Mixed Farming

have proven to be very profitable when worked together. We have just had listed what we consider the best fruit growing and mixed farming property in the Kootenays.

Following are some of the particulars:

LAND AND IMPROVEMENTS—166 acres in all; 55 acres cleared; extensive hay meadows and balance excellent pasturage. There are 400 fruit trees, mostly all bearing. Apples, pears, plums and cherries and some small fruits.

BUILDINGS—Dwelling house, 3 barns, chicken houses, root cellars and outhouses and sheds all in very good repair.

STOCK AND IMPLEMENTS—28 head of cattle, including 15 milch cows and a registered Holstein bull; 3 horses, 12 hogs and about 50 chickens, hay mower, hay rake, harrows, wagons, plows, cultivator, seeder, root cutter, incubators, milk cans, De Leval separator and small farm implements of all kinds.

Everything Goes---Land, Buildings, Stock, Implements and Good Will

Last but not least, the present owner has a contract from the C. P. R. to supply milk and dairy products which, with other small contracts, amounts to $2500 per year, which with the sale of other products of this ranch, make this a valuable revenue producer.

The Property Is Offered for Sale as a Going Concern for - $13,500 - On Terms

We do not know of anything offered at the present time that can compare with this property as a revenue producer, and having personally inspected this property, can recommend it.

W5

McQuarrie & Robertson

Ward Street - - - - - Nelson, B. C.

White Star-Dominion, Canadian Service

ROYAL MAIL STEAMERS
MONTREAL — QUEBEC — LIVERPOOL
LARGEST AND FINEST STEAMERS FROM CANADA
NEW S. S. LAURENTIC 15,000 Tons each, New S. S. MEGANTIC.
Oct. 12, Oct. 26, Nov. 9, Nov. 23, Dec. 7.
ONLY FOUR DAYS AT SEA.
ONE CLASS (II) CABIN SERVICE.

S. S. TEUTONIC	S. S. CANADA
582 feet long, 18,000 horse power.	10,000 tons, 514 feet long.
Sails Nov. 2, Nov. 30, Dec. 14.	Sails Oct. 19, Nov. 16., Dec. 21.

Company's Office, 619 second Ave., Near Cherry Street, Seattle.
W. E. KETCHUM, Agent G. N. Ry. D. SMEATON, Agent C. P. Ry.

FRESH FISH

SPRING SALMON — CHICKEN HALIBUT
LAKE SUPERIOR TROUT — MANITOBA WHITE FISH
COD STEAKS — KIPPERS
HADDIES — BLOATERS

41 MARKET CO.

520 Baker St. — Phone 8.

The Nelson Wine & Spirit Co.

PABST BLUE RIBBON BEER
M'EWAN'S PALE INDIA ALE
HALCYON MINERAL WATER

Phone 260 — Vernon St. — P. O. Box 1099.

980

AVIATIOR TO FLY TO-DAY AND TOMORROW

(continued from page one.)

of even better than usual color and size. Some good exhibits of blackberries are shown in this section and 2f crates of pears in addition to the plate exhibits make a fine showing.

Fine Grapes Shown.

J. T. Bealby is exhibiting some bunches of grapes grown under glass at his Nelson ranch which are attracting much attention from visitors on account of their size and color. They are the first crop from some three-year-old vines. Mr. Bealby is also showing some excellent grapes grown out of doors.

Mrs. A. Sutherland has a plate of strawberries which, for so late in the season, are exceptionally fresh looking and well flavored, and Mrs. D. C. McMorris is showing some cherries. R. C. Teviotdale has a fine plate of raspberries.

In the vegetable and field produce section, onions, tomatoes, corn, turnips, squash, celery and cabbage are shown in large numbers. Some of the squash are said to be the largest ever shown in the city.

Plate apples this year fill nearly four tables while box exhibits are lined up on both sides and at the west end of the building. Some nice boxes of damsons, plums and peaches are on display. The box fruits are very largely responsible for the splendid showing made in the fruit section, as they give the visitor an even better impression of the resources of the district than the plate displays.

Bees, busy honey making in a glass hive, may be seen in the annex. This exhibit is made by W. J. Sheppard.

In the ladies' department, the exhibits as a whole, would be hard to surpass. Perhaps the display of embroideries holds first place. Then comes the solid work and, stopping here to examine the various cushions, centre pieces, etc., the fineness of the work and delicate shading draws forth much comment from passing visitors A large oval centre piece, in conventional design and worked in the new corded silk is specially commendable both for the excellent work and color scheme. The crochet exhibit is larger and better than ever, this year.

Judging in the fruit section was completed yesterday by R. M. Winslow, provincial horticulturist, who also finished making the awards in the vegetable section with one or two exceptions, which will be announced tomorrow.

Following are the prizes in the fruit, vegetable and fancy work sections:

Fruit—Packed Apples.

Cox's Orange Pippin—Gordon Hallett, Harrop, first; Applewhaite & Dickson, Willow Point, second; J. Jerram, Harrop, third.

Grime's Golden—No first or second awards. R. Gaskell, Willow Point, third.

Spitzenberg—Major S. Goode, Bonnington Falls, first; Doyle & Macdonell, Cedar Point, second.

Northern Spy—Doyle & Macdonell, first; J. J. Campbell, Willow Point, second; T. A. Airey, Cedar Point, third.

Wagener—T. J. Oliver, Grays Creek, first; Heddle Bros., Cedar Point, second; Applewhaite & Dickson, third.

Jonathan—Major S. Goode, Bonnington Falls, First; Collingwood Gray, Bonnington Falls, second; Doyle & Macdonell, Cedar Point, third.

Snow—A. Wilkinson, Nelson, first; Doyle & Macdonell, second; W. G. Kennedy, Willow Point, third.

Gravenstein—Doyle & Macdonell, first; Magnus Augustine, Kaslo, second; R. Gaskell, Willow Point, third.

Ontario—William Maguire, Willow Point, first; J. J. Campbell, second; R. W. Chalmers, Thrums, third.

Wealthy—Collingwood Gray, first; Burden & Watson, Crawford Bay, second; T. P. Webb, Harrop, third.

McIntosh—Doyle & Macdonell, first.

Baldwin—J. J. Campbell, first; T. A. Airey, second.

King of Tomkins—J. J. Campbell, first; Doyle & Macdonell, second.

Trays.

Cox's Orange Pippin—A. Scott, Willow Point, first; J. J. Campbell, second.

Gravenstein—Doyle & Macdonell, first; A. D. Emory, Willow Point, second.

Ontario—J. J. Campbell, first; A. D. Emory, second; Doyle & Macdonell, third.

Wealthy—Collingwood Gray, first; R. Gaskell, second; J. J. Campbell, third.

McIntosh—Doyle & Macdonell, first.

Grime's Golden—R. Gaskell, first.

King of Tomkins—A. D. Emory, first.

Northern Spy—J. J. Campbell, first.

Snow—J. J. Campbell, first.

Baldwin—Doyle & Macdonell, first; J. J. Campbell, second.

Plate Apples—Five of Each.

Cox's Orange—Gordon Hallett, first; A. Scott, Willow Point, second.

Yellow Newton—Gordon Hallett, first; Applewhaite & Dickson, second.

Spitzenberg—Major S. Goode, first; Applewhaite & Dickson, second.

Northern Spy—T. Airey, first; Doyle & Macdonell, second.

Wagener—J. McKinnon, Kaslo, first; Applewhaite & Dickson, second.

Jonathan—Collingwood Gray, first; Major S. Goode, second.

Gravenstein—Doyle & Macdonell, first; A. D. Emory, second.

McIntosh—Doyle & Macdonell, first; R. Gaskell, second.

Grime's Golden—R. Gaskell, first; William Maguire, second.

Rhode Island Greening—J. B. Van Wagener, Nelson, first; Mrs. W. A. Wilkinson, Nelson, second.

Ontario—A. D. Emory, first; William Maquire, second.

Wealthy—Collingwood Gray, first; Heddle Bros., second.

Baldwin—T. A. Airey, first; A. Scott, Willow Point, second.

King—Doyle & Macdonell, first; A. D. Emory, second.

Rome Beauty—John Kay, Nelson, first.

Blenheim Orange—A. Wilkinson, Nelson, first; Gordon Hallett, second.

Golden Russet—C. W. West, Willow Point, first; J. McKinnon, second.

Ribstone Pippin—A. Scott, first; James Tarry & Sons, Tarrys, second.

Snow—J. J. Campbell, first; G. C. Brown, Willow Point, second.

Bellflower—J. J. Campbell, first; Heddle Bros., second.

Ben Davis—Collingwood Gray, first; T. A. Airey, second.

Red Astrachan—A. D. Emory, first; W. T. Buggins, Willow Point, second.

Yellow Transparent—W. Linton, Grays Creek, first; C. W. W. Hansen, Erie, second.

Duchess—R. Gaskell, first; W. T. Buggins, second.

Alexander—Doyle & Macdonell, first; J. J. Campbell, second.

Malden's Blush—A. D. Emory, first; W. G. Kennedy, second.

St. Lawrence—J. E. Neale, Willow Point, first.

Beitegheimer—W. T. Buggins, first; Mrs. E. Lupton, Nelson, second.

Twenty Ounce Pippin—O. B. Rickards, Willow Point, first; John Kay, Nelson, second.

Keswick Codling—T. A. Airey, first; Mrs. H. Crozier Smith, Harrop, second.

Fall Pippin—J. B. Van Wagener, Nelson, first.

Any other variety—A. Scott, first; Robert Hill, Harrop, second.

Stark—Mrs. W. A. Wilkinson, first; J. Tarry & Son, Tarrys, second.

Baxter—W. T. Buggins, first; W. G. Kennedy, second.

Canada Red—Doyle & Macdonell, first; T. A. Airey, second.

Tolman Sweet—Heddle Bros., first; T. A. Airey, second.

Wolf River—William Maguire, first; A. Scott, second.

Pewankee—Doyle & Macdonell, first; James Johnstone, second.

Gano—A. Scott, first; R. W. Chalmers, second.

Wallbridge—Doyle & Macdonell, first; J. Cook, Creston, second.

Starr—A. D. Emory, first.

Fall Water—Doyle & Macdonell, first.

Wismer Dessert—J. J. Campbell, first.

Macmahon White—Doyle & Macdonell, first; James Johnstone, second.

Any other variety—R. Gaskell, first; A. Wilkinson, second.

Pears.

(Five trays of each variety).

Beurre de Anjou—J. Tarry & Sons, Tarrys, first.

Flemish Beauty—J. B. Van Wagener, first.

Clapp's Favorite—William Maguire, first.

Howell—J. Tarry & Sons, Tarrys, first.

Louise Bonne de Jersey—J. Tarry & Sons, Tarrys, first.

Plates of Five Each.

Bartlett—J. B. Van Wagener, first; Mrs. W. Thorpe, Nelson, second.

Duchess d'Angueleme—Mrs. T. J. Rock, Nelson, first; James Johnstone, second.

Beaurre de Anjou—J. Tarry & Sons, Tarrys, first; J. B. Van Wagener, second.

Winter Nellis—James Johnstone, first.

Leckel—G. A. G. Mackenzie, Procter, first; D. D. Fraser, Kaslo, second.

Howell—J. B. Van Wagener, first; J. Tarry & Sons, Tarrys, second.

Clapp's Favorite—James Johnstone, first; G. A. G. Mackenzie, second.

Flemish Beauty—J. J. Campbell, Campbell, first; William Linton, second.

Dempsey—William Maguire, first; Mrs. D. C. McMorris, second.

Keiffer's Hybrid—James Johnstone, first.

Idaho—Mrs. W. T. Howard, Jesmond, first; J. Tarry & Sons, Tarrys, second.

Any other fall variety—D. D. Fraser, first.

Plums and Prunes.

(Packed in standard boxes, 20 pound crate.)

Italian Prune—William Maguire, first.

Pond's Seedling—G. A. G. Mackenzie, first.

Damson—Mrs. D. C. McMorris, first; William Maguire, second.

Burbank's Sugar—James Johnstone, first.

Columbia—James Johnstone, first.

(Plates of 12 each.)

Italian Prune—W. Maguire, first; D. D. Fraser, second.

Pond's Seedling—C. W. West, Willow Point, first; Mrs. W. T. Howard, Jesmond ranch, second.

Damson—Mrs. D. C. McMorris, first; J. B. Van Wagner, second.

Bradshaw—A. Cameron, Proctor, first; N. M. Cummins, Nelson, second.

General Hand—W. J. Astley, Nelson, first; D. D. Fraser, second.

Lombard—No first award. D. D. Fraser, second.

Burbank's Sugar—James Johnstone, first; T. J. Bealby, second.

Yellow Egg—Mrs. A. G. Shaw, Nelson, first; Mrs. W. T. Howard, second.

Columbia—Mrs. W. T. Howard, first; James Johnstone, second.

Grand Duke—Mrs. T. Roberts, Nelson, first; T. J. Bealby, second.

Reine Claude—Mrs. W. T. Howard, first.

Green Gage—A. G. Nock, Nelson, first; Mrs. H. Crozier Smith, second.

Any other variety—James Johnstone, first; J. Tarry & Sons, Tarrys, second.

Peaches.

(Packed in regulation boxes.)

Early Crawford—J. B. Van Wagener, first; Mrs. James Johnstone, Nelson, second.

(Plate of eight each.)

Late Crawford—Mrs. Hugh Ross, first.

Elberta—James Johnstone, first; Mrs. A. Sutherland, second.

Early Crawford—J. B. Van Wagener, first.

Triumph—Mrs. Hugh Ross, first.

Any other variety—Mrs. W. T. Howard, first; A. Tregellus, Nelson, second.

Grapes, Three Bunches of Each.

Campbell's Early—T. S. Hawthorne, Nelson, first; Mrs. W. T. Howard, second.

Any other variety—T. J. Bealby, first.

Crab Apples, Twelve of Each.

Transcendent—J. Cook, Creston, first.

Hyslop—G. C. Brown, Willow Point, first.

Liberian—J. B. Van Wagener, first.

Montreal Beauty—G. C. Brown, first.

Martha—J. Cook, first.

General Grant—Mrs. A. G. Shaw, first; T. P. Webb, Harrop, second.

Miscellaneous.

Quince, any variety, five—W. G. Kennedy, first.

Blackberries—Mrs. W. T. Howard, first; J. B. Van Wagener, second.

Strawberries—Mrs. A. Sutherland, first; Mrs. T. J. Rock, second.

Raspberries—R. C. Teviotdale, Nelson, first.

Cherries—Mrs. D. C. McMorris, first.

Display of 91 Wealthy apples—Collingwood Gray, first; R. W. Chalmers, second.

Five largest apples—James Johnstone, first; T. A. Airey, second.

Five largest pears—D. D. Fraser, Nelson, first.

Packed apples, five boxes—J. J. Campbell, first.

Lace Work, Embroidery.

Colored silk embroidery on white linen—First, Mrs. James Malcolm; second, Mrs. E. V. Morel.

Wallachiam embroidery—First, Mrs. D. C. McMorris; second, Miss O. M. Freeman.

Montmellick embroidery—First, Mrs. H. E. Dill.

Hardanger embroidery—First, Mrs. I. Mastberg; second, Mrs. A. A. Johnson.

French embroidery—First, Annie Ross; second, Mrs. E. V. Morel.

Eyelet embroidery—First, Mrs. L. A. Coulter; second, Mrs. T. Smith.

Punch work—First, Mrs. G. A. Hunter; second, Mrs. G. Mathews.

Russian or braiding stitch embroidery—First, Mrs. G. Mathews.

Embroidery doylies, 6-inch on linen—First, Miss Nellie Annable; second, Miss G. Brewster, Fruitvale.

Best collection embroidery doylies—First, Mrs. T. P. Devlin, Brocton.

Laces.

Laces—First, Mrs. E. V. Morel; second, Mrs. G. A. Hunter.

Battenburg — First, Mrs. Thos. Smith; second, Mrs. J. H. Wallace.

Homiton—First, Mrs. Adie, Waneta.

Teneriffe—First, Mrs. J. H. Wallace.

Tatting—First, Mrs. T. Smith; second, Mrs. R. A. Hartman.

Fillet—First, Mrs. E. Morel; second, Mrs. J. T. Black.

Netting—First, Mrs. McLeod; second, Mrs. T. Smith.

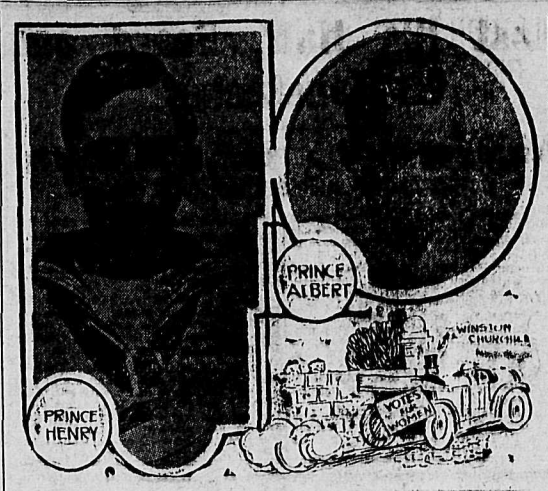

These are pictures of Princes Albert and Henry, sons of the King, who indulged in a suffragette prank at Balmoral. They posted up suffragette banners all over the rooms occupied by the Right Hon. Winston Churchill, guest of their majestics at the time. Queen Mary instituted a vigorous enquiry, when it was discovered that the princes were the guilty parties, they were sent down to London to apologize to Mr. Churchill.

Darning on net—First, Mrs. M. E. Fletcher; second, Mrs. T. Smith.

Irish crochet—First, Mrs. J. H. Wallace; second, Mrs. D. Y. Talmer.

Table cloth—First, Mrs. E. V. Morel; second, Mrs. C. Roberts.

In any competitive style—First, Mrs. E. V. Morel; second, Mrs. M. E. Fletcher.

Centrepieces—Mrs. E. Lupton.

Shawl—Mrs. McLeod.

Bedroom slippers—First, Mrs. D. C. McMorris; second, Mrs. I. Mostberg.

Bed spread—First, Mrs. J. S. McKay; second, Mrs. M. Mickelson.

Stockings—First, Mrs. A. T. Eaton; second, Mrs. M. Mickelson.

Crocheting lace—First, Miss Annie Smith; second, Mrs. L. Oliver.

Shawl—First, Mrs. A. T. Eaton; second, Mrs. J. H. Wallace.

Golf jacket—First, Mrs. Mickelson.

Bolero jacket—First, Mrs. M. Mickelson; second, Miss A. Smith.

Baby bootees—First, Mrs. M. Michelson; second, Mrs. I. Mostberg.

Bed spread—First, Mrs. Adie; second, Mrs. D. Maglis.

Skirt—First, Mrs. N. T. Oliver; second; second Mrs. M. Mickelson.

Table mats—First, Mrs. T. Oliver; second, Mrs. William Cooper.

Specimens Irish crochet—First, Annie H. Ross; second, Mrs. M. Mickelson.

Quilts, Patch quilt in cotton—First, Miss Annie Smith; second, Mrs. G. East.

Patch quilt on silk—First, Mrs. L. A. Coulter; second, Mrs. P. A. Benson.

Silk quilt in conventional—First, Mrs. T. Smith.

Sofa pillows, embroidered in silk—First, Mrs. T. P. Devlin; second, Mrs. G. East.

Embroidered pillow in Filo or Roman embroidery—First, Mrs. M. Mickelson; second, Mrs. L. G. Drake.

Most original pillow—First, Mrs. McLeod.

Hadanger pillow—Mrs. M. Mickelson.

Cross-stitch pillow—First, Mrs. J. Howe.

Stencil pillow—First, Mrs. D. C. McMorris.

Fancy pillow—First, Mrs. J. H. Wallace; second, Miss A. Smith.

Tea easy French eyelet—First, Miss Annie H. Ross; second, Miss Nellie Annable.

Lace tea cosy—First Mrs. D. C. McMorris.

Pin cushions made up; eyelet or French on white linen—First, Miss Nellie Annable; second, Mrs. H. E Dill.

Silk and ribbon—First, Mrs. McLeod; second, Mrs. C. Roberts.

Rag weaving; mat hooked with rags—First, Mrs. A. Cunningham; second, Mrs. J. S. McKay.

Embroidered shirt waist, French—First, Miss O. M. Freeman; second, Miss A. Smith.

Irish, made up—First, Mrs. G. East.

Embroidered woman's dress—First, Miss A. Smith.

Embroidered hat—First, Miss A. Smith.

Embroidered lingerie apron—First, Mrs. G. Mathews.

Embroidered baby dress—First, Mrs. C. W. Young.

Embroidered table cloth and napkins—First, Mrs. J. H. Wallace.

Plain towels with initial or monogram—First, Mrs. J. H. Wallace.

Embroidered guest towel—First, Miss G. Brewster; second, Mrs. William Cooper.

Embroidered pillow slips—First Miss G. Meek; second, Miss N. Annable.

Table runners—First, Mrs. D. C. McMorris.

Crochet doylies—First, Miss E. McFarlane.

Embroidered collar—First, Miss C. E. Buckley, Waneta; second, Mrs. W. M. Cooper.

Mitts—First, Mrs. J. S. McKay.

Roman embroidered tea cloth—First, Mrs. J. S. McKay.

Woven bed spread—First, Mrs. J. S. McKay.

Crochet table cloth—First, Miss Lily Storey.

Crochet tea cloth—First, Mrs. Joy.

Lace 5 o'clock tea—First, Mrs. M. T. Oliver.

Tatting handkerchief—First, Mrs. R. A. Hartman.

Embroidered waist—First, Miss C. E. Buckley.

Embroidered lace waist—First, Miss C. E. Buckley.

Hand-made belt—First, Miss C. E. Buckley.

Chinese front crochet—First, Mrs. Adie.

Banner screen, silk—First, Mrs. J. Howe.

Chemise yoke—First, Mrs. J. Howe.

Centre piece—First, Mrs. F. Young.

Flag sofa pillow—First, Mrs. P. J. Devine.

Drawn work lunch cloth—First, Mrs. E. A. Benson.

Painting velvet—First, Mrs. W. M. Nahl.

Crochet centre piece—First, Margaret Matheson.

Drawn work handkerchief—First, Mrs. C. G. Simpson.

Doll dressed as infant—First, Miss Hazel M. Nelson.

Doll dressed as bride or in evening apparel—First, Miss Norma Douglas.

Embroidery on linen—First, Miss Lydia Murphy; second, Miss Lola Wicks.

Hand laundered muslin pinafore—First, Mrs. Mary Wall; second, Miss Doris Heddle.

Crochet bedroom slippers—First, Miss Florence Lean; second, Miss Edna Lean.

Hand sewn pinafore—First, Miss Mary Wall.

Best made six button holes—First, Miss Mary Wall; second, Miss Dorris Heddle.

Hemstitching on linen—First, Miss Edith Ross.

Lettering on cardboard, plain or ornamental—First, Miss Marjorie Fraser.

Wild flower collection—First Miss Mary Cummins; second, Gwinn Fraser.

Wood Canadian collection—First, Miss Dorris Heddle.

Map in colors of British Columbia—First, J. E. Osborne; second, Verlie Fowler.

Drawing, pencil or crayon—First, C. Van Derburgh; second, Frank Arnold.

Best post card collection—First, Reggie Dill; second, Reta McLaughlin.

Specimens penmanship—First, Edith Ross; second, Dorothy Rowling.

Water color—First, Marjorie Fraser; second, Dorothy Rowling.

Model of boat—First, J. Schemerhorn.

Model motor boat—First, Russell Fletcher.

Cushion top—First, Mary Stubbs.

Crochet lace—First, Mary Stubbs.

Embroidered corset cover—First, Mrs. McLeod.

Etching—First, Marjorie Fraser.

Cross stitch pillow—First, Hazel M. Nelson.

Fancy pillow—First, Hazel M. Nelson.

Field Produce.

Hops, any variety—Mrs. H. Crozier Smith, first; J. B. Van Wagener, second.

Turnips, 5 Swede for cattle—Henry Colebrook, Fruitdale, first; W. G. Kennedy, second.

Turnips, 5 white for cattle—T. A. Airey, first.

Mangold Wurtzel, 5 long red—J. B. Van Wagener, first; W. G. Kennedy, second.

Mangold Wurtzel, 5 long yellow—J. B. Van Wagener, first.

Sugar Beet, five—J. B. Wagener, first; W. G. Kennedy, second.

Carrots, white, six—J. B. Wagener, first; Miss M. E. Fletcher, Nelson, second.

Carrots, red, six—W. Thorpe, Nelson, first; J. B. Van Wagener, second.

Vegetables.

Potatoes, Early White, 25 pounds—T. A. Airey, first; Mrs. J. Gillett, Nelson, second.

Potatoes, Early Rose, 25 pounds—T. A. Airey, first.

Potatoes, largest, 25 pounds—Baker & Craven, Kootenay Bay, first; A. Higginbotham, Nelson, second.

Potatoes, any other variety grown from imported seed—W. G. Kennedy, first; Mrs. W. T. Howell, second.

Turnips, six, any variety—No first prize awarded; Henry Colebrook, second.

Carrots, six, short horn—Mrs. D. C. McMorris, first; Marjorie Fraser, Nelson, second.

Carrots, six, intermediate—Mrs. Hugh Ross, first; J. B. Wagener, second.

Parsnips, six, any variety—Henry Coleman, first; Mrs. J. T. Rock, Nelson, second.

Artichokes, 5 pounds, any variety—No first prize awarded; Mrs. W. T. Howell, second.

Cabbage, two best winter—D. Maglio, first; Gorden Hallett, Harrop, second.

Cabbage, two best red—J. B. Van Wagener, first; J. E. Neale, Willow Point, second.

Cabbage, two best summer—James Johnstone, first and second prizes.

Brussels Sprouts, three stalks—W. Thorpe, first.

Cauliflower, two best heads—W. G. Kennedy, first.

Onions—12 white—Gorden Hallett, first; W. Thorpe, second.

Onions, 12 yellow—W. Thorpe, first; Gorden Hallett, second.

Onions, 12 red—W. Thorpe, first; Gorden Hallett, second.

Onions, pickling, one quart—Mrs. D. C. McMorris, first.

Eschalots, 12—Henry Waters, Nelson, first; T. E. Nelson, second.

Peas, five pounds, unshelled—Applewhaite & Dickson, first; W. G. Kennedy, second.

Beans, one quart, in pod, yellow—Mrs. Hugh Ross, first; J. B. Van Wagener, second.

Beans, one quart, in pod, green—W. Sharpe, first; Applewhaite & Dickson, second.

Corn, six ears—J. B. Van Wagener, first; Gordon Hallett, second.

Corn, six yellow—J. B. Van Wagener, first; D. Maglio, second.

Beets, long, six—Henry Colebrook, first; W. Thorpe, second.

Beets, globe, six—Henry Colebrook, first; J. B. Van Wagener, second.

Celery, green, six roots—J. T. Bealby, first; D. Maglio, second.

Celery, yellow, six roots—No first prize awarded. Mrs. W. T. Howell, second.

Herbs, best six varieties named—No first prize awarded. Mrs. Cecil Patey, Slocan Junction, second.

Lettuce, open, six heads—James Johnstone, first; W. Thorpe, second.

Lettuce, closed, six heads—W. Thorpe, first.

Radish, winter, 12 roots—P. J. Locke, Crawford Bay, first.

Squash, Hubbard, two—J. B. Van Wagener, first; D. D. Fraser, second.

Squash, Golden Scalloped, two—J. B. Van Wagener, first.

Pumpkins, two—A. Cameron, first.

Vegetable marrow—H. Guille, Granite Siding, first; Mrs. J. M. Macmillan, second.

Tomatoes, smooth, 12—J. T. Bealby, first; W. Thorpe, second.

Tomatoes, ribbed—J. T. Bealby, first.

Tomatoes, four varieties, six of each—J. T. Bealby, first; T. A. Airey, second.

Cucumbers, garden, six—D. D. Fraser, first.

Cucumbers, pickling, 12—J. B. Van Wagener, first; Mrs. Hugh Ross, second.

Peppers, red, six—D. Maglio, first.

Peppers, green, six—D. Maglio, first.

Best collection table vegetables, not less than 10 varieties, each named—N. Maglio, first; W. Thorpe, second.

Jersey kale—P. M. Delamare, first.

HAVE PICKPOCKET IN NET, POLICE SAY

Edward Moore Has Substantial Roll and Big Check in Possession When Arrested on Grounds.

With the arrest last night of Edward Moore the city police believe they have a pickpocket for at least one of the crimes of this nature which have been perpetrated since the exhibition opened on Tuesday.

When searched by Constable McLeod, Moore had in his possession $861. Of this sum $700 was in $100 bills and the balance included a $50 bill and small change. He also had a check drawn by the Imperial Lumber company on the Imperial Bank at Nelson for $1,250 in favor of E. K Shaw. The police are not satisfied with the somewhat meagre statement he made with regard to this check, as it is alleged that he could not say when arrested to whom it was payable.

Moore is a "booster" for some of the side shows on the grounds and was landed in the police net when he behaved suspiciously about the time that an Austrian had $65 taken from a pocket. He was locked up in the afternoon and no further reports of pickpockets being at work were received by the police during the rest of the day and night.

COMMUNICATION

SUGGESTS LUNCH BASKET

To the Editor of The Daily News:

Sir,—As a former citizen and still a property owner of Nelson, I read with astonishment in your issue of the 28th inst. that Nelson, the largest city in the interior of British Columbia, could not afford to send a delegate to the annual convention of the school boards at Kamloops. I would suggest that Nelson can still be represented and keep within her means and leave a little pocket money for Dr. E. C. Arthur to spend on the trip. The trustees admit that they have a little money. Supposing that Dr. E. C. Arthur be furnished with a ticket and that Dr. Annie Verth Jones put up a lunch basket. Tents are plentiful now that the camping season is over. Thus Nelson will not be deprived of the benefits that will accrue from this convention, and the convention will be the better for the suggestions that Dr. E. C. Arthur can make from his long association with school matters.

E. McD. HUNT.

Grand Forks, B.C., Sept. 23.

AUSTRALIA DREADS INFLUENCE OF JAPAN

(By Daily News Leased Wire.)

LONDON, Sept. 25.—A special despatch to the Daily Mail, says that Premier Borden's speech at Toronto, and reports that Canada intends to offer to Britain three super-Dreadnoughts as an emergency contribution to the imperial navy, have aroused much attention in Australia. Australians are realizing that they must no longer lean upon Great Britain but must stand on an equal footing and shoulder with the mother country and the other dominions the defence of the empire. There is a great dread, the correspondent says, of the Japanese influence in the Pacific. Though little is said on the subject there is a genuine and strong feeling that Australia should be ready to play her part with New Zealand and the United States in policing the Pacific. The Australians are willing to bear taxation for these purposes. The smouldering embers of patriotism which led the Australians to flock to the Boer war, have again been recently fanned into a fierce flame.

CHARGED WITH MURDER OF WIFE—IS ACQUITTED

(By Daily News Leased Wire.)

MONTREAL, Sept. 25.—Edward McGarr, charged with the murder of his wife on August 23 by throwing a lamp at her, was this afternoon acquitted by Judge Leet in the enquete court. At 8 o'clock on the night of August 23 a fire, at first thought to have been the result of a lamp explosion, broke out in the house of Edward McGarr, 76 Plessis street, and when the flames were extinguished the remains of Mrs. McGarr were found burned almost to a crisp. McGarr, who was badly burned in an attempt to save her, was then removed to the general hospital. During the course of the inquest upon the body of the woman Luke Edwards McGarr, one of the sons, accused his father with having deliberately thrown a lighted lamp at his mother in the course of a quarrel. As a result McGarr was placed under arrest on a charge of murder and when his wounds were sufficiently well he was arraigned.

MAKING SNOWBALLS BEFORE ARCHBISHOP ARRIVES

(By Daily News Leased Wire.)

TORONTO, Sept. 25.—Archbishop McNeal the new head of the Toronto diocese, still maintains silence as to when he will arrive in Toronto and it is said now that he will not come until after his successor, Bishop Casey, is installed in Vancouver. "From present indications we will be making snowballs again before his grace arrives," said Rev. Dr. Burke of the Catholic Register, today.

WILL EXERCISE RIGHTS UNDER BOXER INDEMNITY

(By Daily News Leased Wire.)

LONDON, Sept. 25.—The six powers connected with the recent financial negotiations with China contemplate informing the government at Peking of their intention to exercise their rights under the Boxer indemnity agreement. They also intend to prevent the alienation of any part of the surplus revenues from the salt tax, which are already hypothecated for the Boxer indemnity or for the service of the outstanding loans.

When Taking a Vacation

go to the great Halcyon Hot Springs, where you can secure not only rest, but at the same time have the benefit of the best medicinal waters on the continent, unequaled for rheumatism and kindred ailments. The springs are easy of access to travellers and the hotel has been fitted up and is conducted with a view to the maximum of comfort and convenience for guests.

Rates: $12 and $15 per week, or $2 per day and upwards.

Halcyon Hot Springs Sanitarium

WM. BOYD, Proprietor

Halcyon Arrow Lakes

The Original and Only Genuine

Beware of Imitations Sold on the Merits of Minard's Liniment

Swift's Fertilizers

HAVE STOOD THE TEST.
ALWAYS UNIFORM.
IT PAYS TO USE THEM.
WRITE US FOR BOOKLET.

Swift Canadian Co., Ltd.

Nelson, B. C.

Cheap Fares

FROM NELSON TO

VICTORIA EXHIBITION

Round Trip

$20.30

Going dates, Sept. 21 to 26 inclusive. Final return limit, Oct. 1.

Further particulars and tickets may be obtained from:

D. Smeaton, City Ticket Agent.
F. L. Padden, Depot Ticket Agent.
J. V. Murphy, Acting District Passenger Agent.

Nelson, B. C.

Dr. Martel's Female Pills

Nineteen Years the Standard

Prescribed and recommended for women's ailments, a scientifically prepared remedy of proven worth. The result from their use is quick and permanent. For sale at all drug stores

Nelson Fruit Fair

Two More Days

Thursday and Friday

Horse Races Each Day Vaudeville Acts
Log Chopping Matched Contest
Drilling
Aviator Edwards Will Fly Both Days

Today—Citizens' Day—All School Children Admitted Free

Fairview Building Lots

A few good lots near car line, for sale at from $150.00 to $200.00 per lot, on terms of $10.00 down and $10.00 per month with interest. These lots are close to lake, water mains and sidewalks and require little or no clearing. Apply

Harry Houston

Room 11, K. W. C. Block.

Daily News Want Ads. get results.

BEAVER BOARD

BEAVER BOARD
Walls and Ceilings

are put up easily and quickly in panels of all convenient sizes. They Keep out heat and cold;
Deaden sound;
Retard fire;
Do not crack;
Save expense;
Resist Vibration;
Take the place of lath, plaster and wall-paper in every type of building new or remodeled.

SOLD BY

A. G. Lambert Co. Ltd.

NELSON, B.C.

The Daily News.

Published at Nelson Every Morning Except Sunday, by The News Publishing Company, Limited.

W. G. FOSTER, Editor and Manager.

THURSDAY, SEPTEMBER 26

A MINISTRY OF MINES.

Those interested in mining in British Columbia will heartily concur in the resolution passed yesterday at the meeting of the executive of the Associated Boards of Trade of Eastern British Columbia and of representative mining men of the district, petitioning the Dominion government to create a portfolio of mines, and the request will assuredly be re-echoed wherever in Canada mining constitutes one of the industries of the district. The mining industry is of such consequence in itself, its welfare affects so nearly numerous allied industries, and its development has been so considerable that there are the best of grounds for contending that it should be given the utmost possible attention on the part of the government. Even with unremitting exertion and with the best of intentions, it is hardly possible that a minister, however able, who is charged with the cares of another important department, in addition to the affairs of the mining industry, can give the time and consideration to the direction of mining and to the development of the industry which its importance and possibilities warrant, nor can it be doubted that the institution of a separate department of mines would be justified by results.

Yesterday's meeting suggested Mr. R. F. Green, the member for Kootenay, as the most suitable to take charge of the department of mines. It is a sound suggestion, one that British Columbia will enthusiastically endorse and one which is sure to receive due consideration by the government. Nowhere in Canada are there greater difficulties confronting the mining industry than in British Columbia. Nowhere are there more weighty problems to be solved and in no other province are there richer latent possibilities. If results are to be obtained so far as British Columbia is concerned, experience and knowledge of the peculiar conditions of the province are essential. Mr. Green has that knowledge and experience in addition to other requirements and he would enjoy the confidence of those interested in the mining industry from one end of Canada to the other.

THE PROGRESS OF AERONAUTICS

The science of aeronautics is no longer merely a plaything. It was in December, 1905, that Wilbur and Orville Wright made their first flights in a machine heavier than air, and already it is apparent that aerial navigation is destined to become a potent force in the civilization of the world.

The recent abrupt termination of the British army maneuvres was due to the part played by the aeroplane in military strategy, and last year a similar situation was created in Germany. It is evident that aeroplanes must become an important branch of the offensive and defensive forces of the nations of the world. Their availability as a means of gathering intelligence as to the movements of an enemy has been plainly demonstrated, and no one now doubts that as a weapon of offence they are likely to be of extreme value. The fact that the latest type of battleship is to carry deck armor and funnel protectors, designed especially as a defense against bombs dropped by aeroplanes, shows how rapidly air craft are becoming a factor in modern warfare. Carrying bombs and armed with guns they will take an important part, in all probability, in the next great campaign and as scouts they will far surpass the usefulness of the most efficient cavalry. Had the British forces in South Africa been equipped with aeroplanes the elusive de Wet could not long have avoided the clutches of the British troops. Great Britain was slower than the continental powers to realize the value of air machines, but the War Office and the Admiralty no longer doubt their value, and a fleet of powerful air craft is to be added to the military and naval forces of the empire.

It is not only in warfare that the aeroplane promises to be of service. Its rudiments of usefulness in other directions have already been reached As a means of transportation it seems certain to be soon widely adopted, and already it has been employed for such service as the carrying of mails. As an instrument of recreation it surely has a future before it, and for exploration and many other purposes its availability seems beyond question.

The science of aeronautics in the past six years has made wonderful progress, but at great cost of human life. So far this year more than two hundred aviators have been killed, but they have not died entirely in vain Improvements to the air machines are being steadily devised, and it takes no great stretch of the imagination to forsee the day when aerial navigation will be as safe and as universal as the navigation of the sea. Tennyson was perhaps gifted with the spirit of prophecy when, in Locksley Hall, he wrote:

"For I dipt into the future, far as human eye could see,
Saw the vision of the world, and all the wonders that would be;
Saw the heavens fill with commerce, argosies of magic sails,
Pilots of the purple twilight, dropping down with costly bales;
Heard the heavens fill with shouting, and there rained a ghastly dew
From the nations' airy navies, grappling in the central blue."

Cold Storage

"They certainly are making meat soar."

"Yes, and they're making the consumers sore with it."—Baltimore American.

Beggar—"Can you help a pore gent, mister?"

Passerby—"Hum! What sore of a gent do you call yourself?"

Beggar—"An indigent, sir."—Boston Transcript.

In a Connecticut hamletwhere old-fashioned regulations are in force, the night watchman has a dog that chases the young children off the streets at 8 o'clock. This must be the dog that put the "cur" in curfew."—Cleveland Plain Dealer.

"Yes," said Mr. Dustin Stax, "there are $100,000 jobs waiting for young men who are competent to fill them."

"What requirements would you expect?"

"Well, he'd have to show that he was competent to establish and run as big a business as mine on his own account. And then, of course, he wouldn't need the job."—Washington Star.

"It is comfortable to see one's husband sitting down after dinner to enjoy his cigar, and then there is something rather soothing about the aroma of a good cigar, too."

"Oh, I don't care anything about the comfort of it or the aroma; but as long as my husband smokes, it will always be easy to tell him how to begin when he insists that we have got to economize."—Judge.

The Weather

(By Daily News Leased Wire.)

TORONTO, Sept. 25.—Since last night a moderate depression has developed over the northwest states and moved across Lake Superior accompanied by strong winds and rain in that region. Local showers have also occurred today in eastern Canada. In other parts of the Dominion the weather has been fair.

	Min.	Max.
Nelson	42	64
Victoria	44	62
Vancouver	46	62
Kamloops	46	66
Calgary	36	48
Edmonton	34	50
Battleford	28	58
Winnipeg	34	44
Port Arthur	48	54
Parry Sound	56	68
Toronto	59	60
Kingston	54	62
Ottawa	52	58
Montreal	56	64
Quebec	50	62
St. John	48	66
Halifax	40	70

STOCK BROKERAGE FIRM HAD LARGE LIABILITIES

(By Daily News Leased Wire.)

BOSTON, Mass., Sept. 25.—The stock brokerage firm of Stephen R. Dow & Co. of this city, which made an assignment yesterday, owes four copper mining companies in Houghton county, Michigan, $298,000, according to statements mailed to stockholders today by directors of the Franklin, Indiana, North Lake and Algoma corporations. The directors of the Franklin company have assessed the stockholders $2 a share and the stockholders of the Indiana company have been called upon to pay $1 a share.

ENGINEERS LEAVE TO REPORT ON BREAKWATERS

(By Daily News Leased Wire.)

OTTAWA, Sept. 25.—A party of government engineers left today for the Magdalena islands to report as to breakwaters and other works for which it is desired to make provision in the estimates. Last winter better communication with the mainland by means of wireless was secured through Hon. L. P. Pelletier.

Signs of Farm For Sale

Are often met with but it is seldom that one can find the equal of the following property at anything like the low price we are asking for this one.

42 acres on railway, all cleared except a small patch for fuel, etc.; 12 acres in timothy, 6 in potatoes, 600 winter apple trees, horse, cow, and number of chickens. All farm implements. Land is first class, free from stone.

Buildings consist of good furnished house and all necessary outbuildings.

This year's crop will more than cover the first payment and will be harvested free. All you have to do to become the owner of this splendid property is to make the first payment and take immediate possession, no extra expense whatever.

Price $8,400

And only $2,100 cash, balance on long terms. See us at once.

B. C. United Agencies

P. O. Box 232
419 Baker St. Nelson, B. C.

URGES USE OF SAFETY MATCHES

(Continued from page one.)

showed how far Canada is behind in the matter of technical education. Edinburgh has a population of 360,000. In the evening continuation classes 10,000 young people are attending and learning the 18 different trades taught there. Eight per cent of the pupils at these schools are youths who went straight from the public school, the fees of which are so nominal that they are within the reach of the very poorest. The cost of the upkeep of the classes last year was about $75,000. Of this amount the fees of the students paid seven per cent of the cost, the imperial government 66 per cent and the rate payers of the city the balance. No one is compelled to attend the classes. The movement started seven years ago, and Dr. Robertson declared that when future generations look back in history they will pick this work out as the dawn of a new era. He put the value of such education plainly before the convention.

The report of the railroad and transportation committee dealt with every classification of freight, baggage and transportation. Most of the material in the report of the committee has been called to the attention of the railway commission, such as freight rates, size of baggage, etc.

During a brief discussion which followed the reading of the report R. D. Fairbairn of Toronto, head of the Fairbairn Scale company, charged the railroads with being over zealous to boost the rates. "The rates to the west," he said, "are based on one way only. It is a well known fact that it costs as much to send goods to, say, Saskatoon or any other place in the west, from the east, as it does to Australia. The railroads can carry freight at a good deal less rate than at present. The sole object of the railroad companies seems to be to increase their rates all along the line. I tell you, gentlemen, transportation is a much more important subject to Canada just now than the tariff question. The tariff in many cases is not a factor at all. The Dominion government should carry the Intercolonial railroad through to the coast.

"We have had a little experience in governmental and municipal ownership and it has met with a good deal of success."

Mr. Fairbairn's expressions were readily endorsed in many respects by Mr Edmond of Toronto.

This afternoon ballots were taken for the election of officers to act on various provincial executive councils. The ballots will be counted tomorrow and the result declared when the convention opens at 9 o'clock. The other officers for the chief executive will be elected in open meeting by nomination and standing vote.

TO DEMONSTRATE PLATINUM METALS

(Continued from page one.)

had made no public statement of the existence of platinum in its ores

Commend Mr. French's Work.

Appreciation of the work which has been and is being done by Mr. French toward solving the zinc problem and in discovering the existence of the platinum group of metals near Nelson was expressed by F. A. Starkey. Those who had published letters regarding the platinum discovery, which appeared in the provincial mining report of 1912, would probably be shown up as having written of something they did not know anything about, he said.

Mr. French said that he understood the provincial mineralogist would be here shortly to go into the whole question with the speaker. Competent men in the district including R H. Stewart or another expert from Trail smelter, had been invited to attend the demonstration.

May Have Second New Element.

One of the ablest men living on the subject had recently stated that there were probably platinum compounds which could not be analyzed and further that the compounds probably included some new elements.

It encouraged him very much to be able to say that he had discovered one of these new elements and had probably discovered another one which up to the present had baffled him. It was a royal metal, he said.

An amorphus form of irridium had a property of attracting other metals such as gold, silver and platinum, said Mr. French in speaking of the difficulties which attend researches into the platinum group of metals.

His son, who had been in the business all his life, had been brought here specially to carry on investigations into the platinum metals; the speaker had taken this step because the matter was one which affected the honor of his family at home.

Loud applause greeted Mr. French's speech.

Ernest Miller Speaks of Industry.

Comparing mining as a whole with other industries in the province it had not received its share of patronage in a paternal way, declared Ernest Miller, M. P. P. for Grand Forks. He referred to the magnitude of the industry and said that it would justify the government in spending money in its development. Agriculture was aided with packing schools, demonstration farms and in other ways and he had intended to bring the need for assistance to the mining industry to the attention of the government at the next session. He thought that Mr. French should have every encouragement and assistance from the people of this country, whether morally or, if it were needed, financially. On motion of G. O. Buchanan seconded by Charles F. Caldwell, the government was urged to pay the expenses of the demonstration which is to be given by Mr. French.

Find Platinum Worth Quarter Million.

Mr. Law, regarding the platinum discovery, told the meeting, with a view to showing that very little was known of the occurrence of the metal and that it was sometimes found in unexpected places, stated that a United States government report 193, written by Prof. Kemp, stated that some years ago $250,000 worth of platinum was extracted by a very intricate process from Sudbury matte.

"The existence of the metal in this matte was discovered almost by accident and I mention the incident as showing that we really know very little about the metal," said Mr. Law. Until two years ago, he remarked, Johnson & Matthey of London, who with Baker Brothers of New York are two of the largest platinum buyers in the world, allowed producers of the metal for platinum only, but now they paid for irridium, which was associated with platinum.

With regard to the $1,000,000 worth of platinum extracted from the Sudbury ores, Mr. Law thought that Canada should receive credit for this production and mentioned that he had written to the department of mines at Toronto on the subject.

Russia Forbids Exportation.

He told the meeting that the Russian douma had passed a law, which became operative on October 1 next, making it illegal to ship crude platinum from the country and quoted an expert as saying that Russia's platinum production was practically over. Last year the amount mined was given at $27,000,000, but this included a very large amount of the metal which had been stored for years and which was sold on account of the big prices prevailing in 1911.

With regard to lode platinum he said that he had obtained assays running as high as four ounces per ton on Bear creek in the Tulameen district, but that the ore was so spotted that he had not been able to get good results on a large scale.

Black sand from a pit in the placer diggings from which the metal could not be washed had been sent to half a dozen places for assay and a Chicago refinery had offered $500 per ton for it, he said. None of the six assays received showed less than 36 cents a pound in platinum.

WANT R. F. GREEN NAMED MINISTER

(Continued from page one.)

if he could operate his property at a profit. Owing to the lack of lead production in Mexico prices for the metal were high but there was always the danger of the market being flooded and for this reason alone he urged that tariff protection should be given to the silver-lead industry.

Recalls Former Effort.

William Blake more recalled that some years ago a similar resolution had been passed, at a time when Hon. Clifford Sifton was minister of the interior, by the Canadian Mining institute at a meeting at Montreal. The result had been the creation of a department of mines.

When the institute had presented the resolution the government had taken the ground that each province had a minister of mines and that consequently a federal minister was not needed.

In connection with the clause in the resolution regarding the finding of means for preventing loss of life in mining operations he said that the loss of life in Canada per ton of coal mined, of per capita of men employed was considerably higher than in the old country. This was one very strong reason for the appointment of a minister of mines.

Nothing would stimulate the investment of capital more in Canada than the appointment of a responsible minister who was able to have new districts investigated. He paid a tribute to the splendid work which had been accomplished by the present "miserably underpaid" staff of geologists. Another point was the valuable work which might be done by a minister of mines in securing information regarding the market of the world for the use of the minister of finance in connection with the preparation of tariffs.

Suggest R. F. Green.

Following is the resolution moved by Mr. Beeston and seconded by James Anderson of the Ruth mine, regarding the appointment of Mr. Green:

"Resolved—That it is the opinion of this meeting of the associated Boards of Trade of Eastern British Columbia and of representative mining men of the district that a Portofolio of Mines should at once be created and that there is no more fitting person to fill the position of minister of mines than M. R. F. Green, M.P. for Kootenay, who by his residence of more than 20 years in this the most important mining province in the Dominion and by his close association with the industry has acquired a large and valuable knowledge of its present operations, its possible development and its requirements."

Discussion of the situation as regards the lead bounty brought an announcement from Mr. Anderson, who is secretary of the British Columbia Mineowners association, to the effect that the association was preparing data on the subject for presentation to the government.

Among others present were: Ernest Miller, M.P.P. for Grand Forks; G. O. Buchanan, Kaslo; R. H. Stewart, general manager of the Consolidated Mining & Smelting company at Trail; Jesse Kemp of Rossland, acting secretary of the associated boards of trade; Cecil Crossley of the Perrier mine, Nelson; A. Gordon French, W. F. Teetzel, A. H. Gracey, W. R. Maclean, M.P.P., Nelson; A. F. H. Haggard of London, Eng., a director of the Van-Roi and Le Roi No. 2 mining companies; Bruce White of the Noonday mine near Sandon and Charles F. Law, the well known Vancouver mining man.

CONGRATULATE PREMIER ON WEDDING ANNIVERSARY

(By Daily News Leased Wire.)

OTTAWA, Sept. 25.—Premier and Mrs. Borden are receiving the congratulations of friends today on the occasion of their wedding anniversary, they having been married September 25, 1889, 23 years ago today.

Lost His Hair, Beard and Moustache

Terrible Plight of a Pennsylvania Man Reported by a Prominent Citizen

"About two years ago my hair, beard and mustache started to come out in spots. These spots were entirely bare of hair.

"Seeing PARISIAN SAGE advertised, I purchased four bottles and after using two of the bottles, the hair came in until now I have as good a head of hair as I had before this trouble started.

"I can truthfully recommend this preparation to any one for what it is recommended for. Sam Galder, Jamison City, Col. Co., Pa., Oct. 11, 1911."

Please bear in mind that PARISIAN SAGE is not guaranteed to grow hair on bald heads.

In Mr. Galder's case the hair root was not dead and there is no good reason why PARISIAN SAGE should not do just what he writes it did.

"The next time Mr. Galder came into my store after purchasing the PARISIAN SAGE," writes the druggist who sold him, "his appearance was so changed that I did not know him."

PARISIAN SAGE is without doubt the most efficient hair grower, beautifier and dandruff cure in the world, and people who are wasting time with ordinary commercial tonics should wake up.

PARISIAN SAGE will banish dandruff, stop falling hair and itching scalp; will put new life, lustre and beauty into faded hair, or money back. It is a most delightful and refreshing tonic for men, women and children. Large bottles 50 cents at the Poole Drug company's and druggists the country over.

FOR SALE

HOUSES, LOTS, FRUIT LANDS IN ALL LOCALITIES. SEE OUR LISTS FOR PARTICULARS.

W. R. Allen **E. H. Smith**

IMPERIAL BANK BUILDING.

P. O. Box 978 Phone, L 251

JOHN BURNS & SON Contractors and Builders

Nelson Planing Mill, Sash and Door Factory—Factory and Yards, 706-12 Vernon street. Doors, Sash, Mouldings in stock and to order. Coast Lath and Shingles. Turned Work and Brackets. Cement, Brick and Lime always in stock. Automatic Knife Grinder—all kinds of grinding done. Store Fronts and Office Fittings, etc., a specialty. Estimates given on stone, brick and all kinds of work. Moving and raisin- buildings and setting plate glass. Guaranteed against damage. P. O. Box 134. Telephone 178.

Kootenay Business College

Royal Bank Bldg.

All who are interested in a BUSINESS EDUCATION are invited to examine our courses and terms.

D. B. PAWLEY, Prin.

PURE DRUGS IS OUR MOTTO

All Drugs used in dispensing your doctor's prescription are absolutely pure.

We Never Substitute

You are safe when you leave your prescriptions here.

Men Who Know the Drug Business Always At Your Service

Canada Drug & Book Co. Ltd.

Phone 81 Nelson's Pioneer Drug Store P.O. Box 502

Agents for the Remington Typewriter :: Mail Orders a Specialty

The Canadian Bank of Commerce

SIR EDMUND WALKER, C.V.O., LL.D., D.C.L., President
ALEXANDER LAIRD, Gen. Mgr.
Capital $15,000,000
Rest $12,500,000

Travellers' Cheques

Issued by the Canadian Bank of Commerce are the most convenient form in which to carry money when travelling. They are negotiable everywhere, self-identifying, and the exact amount payable in the principal foreign countries is printed on the face of every cheque. The cheques are issued in denominations of

$10, $20, $50, $100 and $200

and may be obtained by application at the bank.

In connection with its Travellers Cheques, The Canadian Bank of Commerce has issued a booklet entitled "Information of Interest to Those About to Travel," which will be sent free to anyone applying for it.

Nelson Branch, J. S. Munro, Mgr.

Bank of Montreal

ESTABLISHED 1817

Capital all paid-up $16,000,000
Rest 16,000,000

HEAD OFFICE: MONTREAL

Rt. Hon. Lord Strathcona and Mount Royal, G.C.M.G., Hon. Pres.

R. B. Angus, Esq., President

Sir Edward S. Clouston, Bart., Vice-President

H. V Meredith, Esq., Gen. Manager

Branches in British Columbia

Armstrong, Athalmer, Chilliwack, Cloverdale, Enderby, Greenwood, Hosmer, Kamloops, Kelowna, Merritt, Nelson, New Denver, New Westminster, Nicola, Penticton, Port Alberni, Port Haney, Prince Rupert, Princeton, Rossland, Summerland, Vancouver, Vancouver (Main street), Vernon, Victoria, West Summerland.

Nelson Branch, L. B. DeVeber, Mgr.

The Three Great M's

MATURITY—
MELLOWNESS — MERIT

are all realised in

"King George IV"

The Whisky of the Wise.

One of the principal brands of

THE DISTILLERS COMPANY LIMITED,

The Largest Whisky Distillers in the World.
Capital Employed, over £3,000,000.
EDINBURGH, SCOTLAND. Agencies in all Countries.

Agents:—R. P. RITHET & CO., LTD., VICTORIA, B.C.

CANADIAN PACIFIC to EUROPE

Empresses

OF THE ATLANTIC AND OTHER STEAMSHIPS

MONTREAL,, QUEBEC AND LIVERPOOL
VIA THE SCENIC ROUTE TO EUROPE

Thousand miles on the St. Lawrence river. The shortest ocean passage. Less than four days at sea.
First Cabin $92.50 and up. Second Cabin $63.75 and up. One-Class-Cabin (second class) $50.00 and up. Third class, lowest rates on request.

Tickets and information from any Railroad or Steamship Agent or J. J. FORSTER, General Agent, 713 Second Ave., SEATTLE

EYES

The McCormick System

Employs mathematical analysis and common sense. McCormick examinations get much more information than any other, with less worry to patients. McCormick analysis, measuring the state and strength of the nervous system, proceeds and directs treatment. McCormick methods are gentle, striving for the least possible discomfort. They successfully and permanently relieve, without drugs, operations, pain or danger the following troubles, among others:

Granulated lids
Watering eyes
Aching eyes
Wild hairs
Cross eyes
Weak eyes

Nearly all cases of bad or failing vision.

Many headaches and nervous disorders.

Menstrual troubles, which are due principally to eye strain.

Only the McCormick graduates know how seriously eye strain can upset the whole system, causing symptoms which others call diseases and treat unsuccessfully with drugs and operations. Only the McCormick graduates know how to completely remove eye strain every time, because only they know how to naturally relax and strengthen the irritated or exhausted nervous system, relieving eye troubles and many associated ills that are the despair of others.

Be careful what you say or think or you will cheat yourself. I will prove these assertions in practice.

Consultation Free.

Dr. F. E. McConnell

Opthalmologist.
Over Starland Theatre.
Office Hours, 9 to 12, 1 to 5, 7 to 8.

OPEN SEASON

We have the STEVENS DOUBLE BARREL and REPEATING Shotguns and want you to examine them—COME IN—see a gun that is made with barrels and lug *forged from one solid piece of steel.*

No. 235 Double Hammer Gun Price $18
No. 335 Double Hammerless Gun Price $21
No. 520 Repeating Gun Price $28

and a full line of Single Guns. Rifles and Ammunition

NELSON HARDWARE CO.

Sportsmen's Headquarters Nelson, B. C.

Best Copy

981

Bell Trading Co.

Mr. Rancher

Fair week will be a good chance to get acquainted. If you are a customer drop in and shake hands anyway. If you are not a customer we want to make your acquaintance. Call and

Get Our Delivered at Your Station Price List

This has brought us so many customers that we have to move into larger premises so we can look after their interests to better advantage.

We Have Some Good Things to Offer You

Mr. City Man

Buy a box of

Fancy Apples

and send them to your friends.

Show what our ranchers are growing.

Apples that will make Kootenay famous.

4 Kinds to Choose From

KOOTENAY GEM
WEALTHY
GRAVENSTEINS
ALEXANDRAS

Every apple a picked apple.
Every box packed by experts.
On show all this week.

Bell Trading Co.

The Up-to-Date Grocers

Use Phone 56

HOTEL ARRIVALS OF A DAY

The Hume

Table d'Hote and a la Carte

HUME—E. Laughlin, A. W. R. Markley, H. E. Hoaging, C. Brown, G. S. Legges, Calgary; E. H. Hales, E. O. Davis, Mr. and Mrs. B. Townshend, Mr. and Mrs. W. F. Clinton Baddeley and son, Willow Point; Lord Aylmer, Queens Bay; Jesse Kemps, Rossland; Major Goode, Bonnington Falls; Mrs. C. H. Wike, Thrums; L. Oxley, Castlegar; W. A. Stevenson, Rossland; A. B. Tweddle, city; A. D. Wheeler, D. Matheson, Ainsworth; W. A. Cameron, R. G. Holmes, Sandon; Mr. and Mrs. R. L. Reid, H. R. Harrison, J. H. Mills, F. J. Hayward, L. Colbed, Arthur Tyrrell, Vancouver; Mr. and Mrs. J. D. Reid, Marble, Wash.; Mr. and Mrs. S. Brewster, Fruitvale; J. A. Kinney, Pass Creek; A. C. Mesker, Midway; Mrs. C. W. Lester, Miss A. Thomas, Crescent Valley; Miss A. Macdonald, city; R. H. Stafford, Lethbridge; R. S. Thomas, Grant McKean, Proctor; Sidney Leary, Burton City; F. J. Hearns, J. Monaghan, Toronto; Thomas Symes, Grand Forks.

STRATHCONA—W. Allsbrook, Mrs. W. Allsbrook, E. H. Hales, Balfour; Mrs. C. H. Wike, Thrums; C. G. Westhead, city; J. Jerum, Fords Landing; D. A. Boyd, H. F. Lamb, Proctor; A. Wheeler, Ainsworth; D. Brandon, Silverton; J. W. Ford, Edgewood; Mr. and Mrs. T. Lee and children, C. D. Lewis, Bonnington Falls; F. Keffer, R. G. *Haggreaves*, W. C. *Wilson, Greenwood*; Mr. and Mrs. R. F. Langford, Kootenay Bay; Mrs. James Johnstone, Ottawa; H. L. Cowan, Kochs; F. W. Kitson, P. J. Wickham, Seattle; J. Genelle, Cascade; H. C. Keoman, Grand Forks; F. E. Wilson, Calgary; L. Barken, Mary Frost, C. H. Wicke, Thrums; G. Pettit, H. G. Randlesome, A. Kerr, Vancouver; E. R. Davidson, M. Sullivan, Spokane; Mr. and Mrs. Adam Brand, Glasgow; Mr. and Mrs. S. Gray, Winnipeg; J. R. *Coffey, London*; Mr. and Mrs. Leatman, Talbot H. Negus, Slocan Junction.

Queen's Hotel

Baker Street

A. LAPOINTE, Proprietor

Renovated throughout. Sixteen new rooms added, all elegantly furnished. Steam heat in every room.

QUEENS—A. E. J. Campbell, Mr. and Mrs. C. A. Howard, Vancouver; A. D. Chatran, Montreal; W. G. Nicholson, J. W. Eagle, Mrs. T. Kearney, Blondel; Mr. and Mrs. George Cleugh, Mr. and Mrs. J. S. Jackson, Corbin; A. Heighton, J. H. Wilcox, Greenwood; Mrs. Walton, Miss Walton, Mrs. Cronmark, Proctor; Mr. and Mrs. J. D. Yeatman, Slocan Junction; O. H. Burelli, Crawford Bay; J. C. Carruthers, A. J. Cleverly, New Denver; Mrs. Oscar Johnson, Hall; J. King, A. Cawley, Salmo; J. L. Varswell, M. M. Stone, Fruitvale; Mr. and Mrs. D. Moore, Wellington; Alex R. Muirhead, Bonnington Falls; Miss James Long, W. Long, Willie Long, Creston; Mr. and Mrs. E. C. Hennig, Grand Forks; J. M. Smith, Nakusp.

Madden House

Thos. Madden, Prop., Baker St.

Rates: $1.50 to $2.00 per day.

Meal Tickets, $7.00 per week.

A Comfortable Home

MADDEN—H. A. McMillan, Balfour; Mr. and Mrs. F. Tarry, Tarrys; Miss E. Dodd, Thrums; Martin Maurer, Slocan; Mr. and Mrs. R. J. Devine and daughter, Poorman mine; D. Morrison, Thrums; Mr. and Mrs. R. S. Thomas and child, *Proctor; Sara E. Fowler, Matilda E. Fowler*, Nakusp.

Tremont House

Baker Street, Nelson

RANSOME & CAMPBELL Proprietors

European plan, 50c up
American plan, $1.25 and $1.50
Meals, 35c

Special Rates per Month

TREMONT—W. F. Mack, Goat creek; James Calhoun, Salmo; C. Meek, T. O. Mackney, Proctor; O. T. Gartopsan, Mr. and Mrs. J. Thompson, Sheep Creek; Frank Scott, Molly Gibson; Mr. and Mrs. J. H. Brenner, J. F. *Coffman*, Fruitvale; H. B. Way, Fruitvale; James McDonald, Silverton; John Cannon, Gordon Elphinstone, Ainsworth; Pete Conroy.

Nelson House

European Plan

W. A. WARD, Proprietor

CAFE—Open day and night—BAR

Merchants' Lunch 12 to 2

Phone 97 — P. O. Box 597

NELSON—Miss Olga Rolstad, Miss Mary Shutly, P. Harker, Perry Siding; J. D. Albian, Jack Sivian, E. E. Smith.

Klondyke Hotel

Vernon Street

Strictly Union House

Headquarters for miners, Smeltermen, loggers, railroad men.

Rates, $1.00 per day up

NELSON & JOHNSON, Props.

KLONDYKE—H. Hayes, W. Hayes, C. J. Lund, N. Bystram.

Silver King Hotel

Baker Street

Under new management. Well furnished rooms, $1.00 a day and up. Best 25c meal in Nelson. Best brands of liquors and cigars, served by union men.

N. McLEOD, Proprietor

SILVER KING—Herman Ehrick, Fred Card, J. P. Weston, Taghum; C. McIvor, A. Sekulick, Kochs; R. Horrie, Steve Sekulick, W. Harrison, S. Feravrelli, G. Digby, Frank Matson, John Kanges, R. Henderson, E. N. McVernon, Calgary; J. H. Johnson, T. Martin, Rose Spina, M. Oligine, Dan McLeod, J. Campbell, Malcolm McDonald, Paulson.

Kootenay Hotel

Two Doors from Postoffice

Vernon Street

Rates $1.00 and $1.25 per day.

Every convenience given to the traveling public. Electric piano and union bar in connection, where the best of wines and liquors are kept.

MRS. MALLETT, Proprietress.

KOOTENAY—Miss Rose Wild, city; P. Nelson, A. Johnson, Joe Delgroto, Granite; Mrs. W. Wilde, Salmo; Victor Hall, William J. Gallant, W. R. Hughes, T. J. Jones, Robert Erickson, J. Brown, Trout Lake.

A Home for the World at $1.00 a day

Lakeview Hotel

Corner Hall and Vernon Streets.

Renovated and refurnished through out. Best of wines, liquors and cigars served in the bar by Union Bartenders.

NAP. MALLETTE, Prop.

LAKEVIEW—B. C. Richards, J. *McCarthy, Calgary*; H. J. Curtis, S. H. Dawson, Vancouver; Frank Vikell, Cranbrook.

Grand Central Hotel

OPPOSITE POSTOFFICE

American and European plans

H. H. PITTS, Proprietor

GRAND CENTRAL—W. J. Blewett, Poorman mine; F. Martin, Greys creek; S. Snelly, Granite; James McPhee, Toronto; J. T. Tupping, Slocan; James Prame, H. Legneorn, Taghum; F. E. Talbott, Salmo; C. S. McCormick, D. Glyn Davis, Sheep Creek.

SHERBROOKE—D. Hendrickson, H. Johnson, J. Isaacson, J. Langlois, J. Cavana, Silverton; O. Roderick, J. Koch, T. Oberg, J. S. Dame, Vallican; F. M. Soucy.

OPEN WORLD GAMES OCTOBER EIGHTH

First Game Will Be played in New York; Similar Test Sets Date.

(By Daily News Leased Wire.)

NEW YORK, Sept. 25.—The opening game of the world baseball series will be held here Tuesday, October 8. The games will alternate between here and Boston, one game in each city, until the series is concluded. The toss of a coin decided which city was to get the opening game. President McAleer of the Boston club chose heads, the coin falling tails, and the game went to New York.

A similar toss with the same result fixed the opening game for Tuesday, October 8. The Boston club preferred Monday, October 7. The Boston club will control the sale of tickets in that city. This is a victory for Ban Johnson in the American league.

The umpires selected were: National, Klem and Rigler; American, O'Loughlin and Evans.

AMERICAN

STANDING OF THE CLUBS

	Won	Lost	Pct.
Boston	100	45	.690
Washington	85	58	.595
Philadelphia	85	59	.590
Chicago	70	13	.489
Detroit	68	77	.469
Cleveland	69	76	.476
St. Louis	52	95	.354
New York	50	94	.347

ST. LOUIS WINS BOTH.

(By Daily News Leased Wire.)

ST. LOUIS, Sept. 25.—St. Louis won two games from Chicago here today, taking the first 5-3 by bunching hits in the seventh inning. In the second game, which was called in the seventh because of darkness, Wellman held the visitors to one hit and St. Louis won 12-0.

First game:	R.	H.	E.
Chicago	3	7	1
St. Louis	5	12	1

Batteries — White and Schalk; Baumgartner and Crossen.

Second game:	R.	H.	E.
Chicago	0	1	3
St. Louis	13	14	1

Batteries—Douglass, Cicottee, Johnson and Kuhn; Wellman and Alexander.

Only American games.

ONE-SIDED FOR BOSTON

BOSTON, Sept. 25.—Joe Wood was in fine fettle today and Boston shut New York out, 6-0. The Highlanders got but two hits and Wood gave only one pass. New York batsmen hit only three balls to the outfield and they fanned before Wood's speed and change of pace 10 times. Schultz, a recruit, pitched a good game after the first inning, in which McMillan's error opened the way to four Boston runs.

	R.	H.	E.
New York	0	2	4
Boston	6	6	0

Batteries—Schultz and Williams; Wood and Cady.

Washington at Philadelphia; rain.

NATIONAL

ST. LOUIS SHUT OUT

(By Daily News Leased Wire.)

PITTSBURG, Sept. 25.—Pittsburg shut out St. Louis, 4-0, in the first game of the series today. Only one St. Louis player reached second base. He was Bresnahan, who was batting for Geyer in the ninth inning.

	R.	H.	E.
St. Louis	0	3	2
Pittsburg	4	9	0

Batteries — Geyer and Wingo; O'Toole and Simon.

Boston at New York; rain.
Philadelphia at Brooklyn; rain.

Only national games scheduled.

TORONTO, Sept. 25.—(Exhibition). Called end eighth by agreement.

	R.	H.	E.
Cincinnati	3	8	2
Toronto	9	17	1

Batteries—Harter, McGregory and Blackburn; Drucke, Rudolph, Maxwell and Bemis and Curtis.

NORTHWESTERN LEAGUE

STANDING OF THE CLUBS

	Won.	Lost.	P.C.
Seattle	95	66	.590
Spokane	94	69	.576
Vancouver	90	73	.552
Portland	73	86	.456
Victoria	71	91	.438
Tacoma	62	100	.383

	R.	H.	E.
Tacoma	4	16	3
Seattle	4	10	0

Called in twelfth inning, darkness. Batteries—Concannon and Lalonge; Fullerton, James and Whaling.

	R.	H.	E.
Portland	4	11	1
Victoria	5	12	0

Batteries—Doty and Burch; Kauffman and Meek.

Vancouver	3	8	4
Spokane	8	10	2

Batteries—Byram and Sepulveda; Toner and Devogt.

REVELSTOKE DEFEATED IN SPLENDID GAME

(Special to The Daily News.)

REVELSTOKE, B. C., Sept. 25.—The Winnipeg Canadian Northern railway team defeated Revelstoke city at lacrosse yesterday afternoon by a score of 9-5. The teams lined up as follows:

Winnipeg—Lloyd, Walker, Stephenson, McFarland, Stewart, Rogers, Reynolds, Sullivan, Hay, Wilson, Traer and Cronn.

Revelstoke—McCorvie, Hillier, Mulholland, Bruce, Russell, Doncalder, Woodland, D. Calder, Burridge, E. Dickey, B. Dickey and Aherns.

Score end first quarter, 2-2; end second quarter, 3-3; third quarter, 4-4; fourth quarter, played in bad light, Winnipeg scored five goals, Revelstoke one goal. It was the most keenly contested and best game of lacrosse seen here this season.

The visitors played a fine defence and, pressing in the last quarter, won a well-earned victory.

WORLD'S CHAMPION SCULLER RACES OCTOBER FOURTEENTH

(Canadian Associated Press.)

LONDON, Sept. 25.—Ernest Barry, world's champion sculler, and Eddie Durnan, Canadian champion, have agreed to row their race on October 14, from Putney to Mortlake, over the varsity course. This is the same day on which Dan Cordery and G. J. Cobbett will race over the same course for £100 a side. Dr. Fortherington Smith will act as umpire for the championship race. Eddie Durnan was out twice yesterday.

PAPKE IS WINNER IN TEN-ROUND BOUT

(By Daily News Leased Wire.)

NEW YORK, Sept. 25.—Billy Papke of Kewanee, Ill., who claims the middleweight championship, outfought Jack Denning of New York in a 10-round bout tonight. Denning carried a lead on points during the first four rounds, but thereafter Papke slowly wore him down with effective blows. George Kirkwood of St. Louis received a setback from his recent successes when he met Johnny Dundee tonight. After Kirkwood had been conceded the first two rounds by a fair margin, Dundee began landing repeated lefts to the face and with his kangaroo hopping tactics had the better of the St. Louis man for most of the bout.

Johnny Marto scored three knockdowns in defeating Phil Cross, brother of Leach Cross, in a fast 10-round bout.

MINISTER NOT IN FAVOR OF PERMANENT BOARD

(By Daily News Leased Wire.)

OTTAWA, Sept. 25.—The establishment of a permanent board for labor disputes is not regarded as a present possibility, said Hon. T. W. Crothers today. The main reason urged by the minister of labor against its formation lies in the fact that it would accomplish less than now done by the award boards sitting in different parts of the country and negotiations in each case are in different stages of development. With a permanent board it would be impossible to deal with the cases in this manner. The minister states that confidence is growing in the manner in which the department is dealing with disputes on the part of both capital and labor.

THREE HUNDRED MONGOLS KILLED—CATTLE CAPTURED

(By Daily News Leased Wire.)

ST. PETERSBURG, Sept. 25.—A dispatch from Tsitsikhar, Manchuria, says that a detachment of Chinese troops on their way to Mongolia encountered a body of Mongols near Yang Tsung Sein. Three hundred of the Mongols were killed and 800 cattle captured.

HUNTING FATALITY

(By Daily News Leased Wire.)

CHATHAM, N. B., Sept. 25.—The second fatality of the hunting season on the north shore woods occurred this morning with David Rodgers, a 15-year-old boy of this place as the victim. The youth was with his brothers on a hunting trip at Bartibogue woods and was in the rear of the party scouting for moose. The older boys heard a rifle discharged and on going back found their brother lifeless. He had evidently pulled the weapon toward him and the trigger struck some object, discharging it.

ADMIRES ONTARIO FARMS

(By Daily News Leased Wire.)

TORONTO, Sept. 25—Hon Hugo A. Surraco, minister of agriculture for Uruguay and the prominent Uruguayan agriculturalists who have been studying Ontario farming methods, have left for the west. After a tour of the prairie provinces they will go to England, Europe and perhaps Australia. They have already travelled extensively in the United States and stated today that Ontario's farms were the best they had yet seen.

TIMES SPEAKS HIGHLY OF LATE SIR RICHARD

(Canadian Associated Press.)

LONDON, Sept. 25.—The Times, referring to the late Sir Richard Cartwright, says: "He belonged to a type none too common anywhere and extremely rare in a new country. Although a man of wealth and refinement, he threw his case to the winds and devoted himself to politics with a disinterestedness and energy which neither the bitterness of Canadian public life nor a long series of defeats could lessen by a jot."

SELL WISCONSIN DIVISION OF ELECTRIC RAILROAD

(By Daily News Leased Wire.)

RACINE, Wis., Sept. 25.—The Wisconsin division of the Chicago & Milwaukee Electric railroad was sold here this afternoon by Charles B. Morrison, master in chancery, for $1,600,000. The property was bid in by Jacob Newman of Chicago, representing Harry E. Smith and Norman J. Ford, as joint tenants.

FRANCE'S GOLD AND SILVER RESERVES DIMINISHING

(By Daily News Leased Wire.)

PARIS, Sept. 25.—A great diminution in the gold and silver reserves will be shown in tomorrow's report of the Bank of France. The gold on hand has been reduced by $570,000; silver by $1,770,200, as compared with the last report.

ANOTHER CHILD KILLED BY AUTOMOBILE

(By Daily News Leased Wire.)

MONTREAL, Sept. 25.—One more death was added yesterday to the long list of victims in the streets of the city when Joseph Kellert, whose home was at 27 St. Charles Borromeo street, died at noon in the general hospital from a fractured skull. The little fellow was crossing Dorchester street, between St. Urban and St. Charles Borromeo, at 9 o'clock, when he was struck and knocked down by an automobile. The car that ran the boy down bore license number 1367, and was in charge of Wilfred Riopel. The boy died three hours later.

PASTOR FROM BRUSSELS FOR CALGARY CHURCH

BRUSSELS, Sept. 25.—St. Paul's Presbyterian church, Calgary, has extended a call to Rev. A. O. Wishart, pastor of Melville church, Brussels. The stipend offered is $2500.

FAIR WEEK

A Big Money-Saving Sale Planned in Celebration of This Important Occasion

During this week two very interesting attractions will vie with each other for your attention—Fair week exhibits and sports at the fair grounds—and Fair Week Sale at this store. Both have been planned long and carefully. Both deserve your prompt attendance.

Here in this big, modern, progressive store unusual preparations have been going on for weeks, with a view to holding a Fair Week Sale that will surpass any previously attempted in this county—A money-saving occasion of utmost importance to visitors as well as home folks. Special purchases of brand-new merchandise have been made, enabling us to offer

Extraordinary Fair Week Specials in Every Department of The Store

New goods in latest styles—the kind of goods you now need, will be obtainable during this big sale at prices that mean substantial savings. Another advantage to be derived from shopping here during Fair Week is that you will secure first choice from freshly new and unbroken assortments. Altogether, this Fair Week Sale of ours will be an event you will not want to miss—no more than you would want to forego the pleasure of enjoying the many attractions of Fair Week at the fair grounds.

Make this store your shopping and social headquarters and be sure to inspect the many Fair Week specials we've prepared in all departments. It will pay you.

Fair Week Specials in Women's Ready-to-Wear Garments

Satin-Lined Suits for $15.00

Made of fine quality all wool Navy Serge and Tweed Mixtures. Coats are 32 inches long and skirts with pleated back, panel and side pleat. Sizes, 16, 18, 34, 36 and 38 ..... *$15.00*

Other lines at $25, $30, $35, $40 and $45

Winter Coats for $7.50

Ladies' and Misses' Coats made of good, warm materials for fall and winter wear in colors of Brown and Navy trimmed with contrasting materials. These coats were specially imported, and are great bargains at *$7.50*

Other lines from $14 to $40

Buy Your Winter Underwear Now

We have Watsons, Jaegers and Knit-to-Fit makes in winter underwear for you to choose from, and it is hard to beat any of these.

Vests at.....35c, 65c, $1 up to $3.75

Combinations at $1.25, $1.75, $2.50 to $5.00.

Winter Coats and Dresses For The Girls

Our new stock is now all opened up and sizes all complete, so now is the time to buy. We have

Girls' Dresses for ages 2 to 14, from $1 to $12.50.

Girls' Coats for ages 2 to 18 from $3.50 to $20.

Suits and Overcoats For The Boys

Ages 4 to 14.

These are made by the best makers of boys' clothing in Canada. There are Buster Brown, Norfolk, Sailor and two-piece suits.

Suits—$3.50, $4.50, $5 up to $12.50

Coats—$4.50, $5.50, $6.50 to $10.00

Fairest Styles in Millinery at Special Fair Week Prices

We have a splendid display of Imported Pattern and trimmed hats which we should like you to see. Our stock of shapes and trimmings too, is most comprehensive and up-to-date. You can rely on getting hats that will become you from our workrooms. Our Special $10 and $12.50 Ready-to-Wears for *$7.50*

Come and See Our Fine Display of Furs. We Have Sets From $10 to $350 each

Meagher & Co.

The Store for Style

A Good Time to Buy Blankets and Comforters is Now

5-lb. Blankets	$4.50 to $5.50
6-lb. Blankets	$5.50 to $6.50
7-lb. Blankets	$6.50 to $7.50
8-lb. Blankets	$7.00 to $9.00
Flannelette Blankets	$1.25 to $2

Comforters, satin and sateen covered, cotton or down filled from ..... $2 to $33.50.

F. E. SMITH HAS BRILLIANT CAREER

Tory Unionist Leader, Now in Canada, Politician on Whom All Eyes Are Turned.

(Toronton Star.)

A man of 40, who, with his slim figure, smooth face, sleek hair, does not look a day older than five and twenty. A pleasant-voiced, soft-toned man, whose dulcet phrases are not seldom laden with exceeding bitterness. A barrister in large practice, who has been a university professor. A nonconformist, who is yet a resolute defender of the establishment of the Church of England. A luminous and voluminous writer on international law. Since Mr. Balfour's retirement from the care of leadership, the ablest man in the British Tory party, and one of the three ablest men in the British house of commons. Such, in brief, is the Rt. Hon. Frederick Edwin Smith—universally known in the old country as "F. E.," merely—who arrived in New York from England on the way to Canada with the intention—so the dispatches aver—of addressing meetings here both on the naval and on the home rule questions.

Mr. Smith, who represents the Walton division of Liverpool in the house of commons, has sat in parliament for only seven years, but during that period he has succeeded in building up for himself a phenomenal reputation The recent success of the Tory party in the bye-elections has been more due to his efforts than to those of any other one man. It is now quite the regular thing for him to be the "star" speaker for his party in any constituency where a bye-election is on, the night before the poll. It is his hope that, when the next general election arrives the Tories will have the north of England practically solid behind them—for something like a third of the total electorate of England resides within a radius of just over 20 miles of Liverpool—and the two recent Unionist victories in Manchester show that his efforts in strengthening his party's position in that densely-populated quarter of the kingdom have not been in vain. In and near Liverpool his name is one to conjure with, and the rapturous welcome which he received the other day from the Ulstermen, who, characteristically, presented him publicly with an orange sash shows that the Unionists across the channel have grasped the fact that in him they have an ally and a leader who can touch men's imaginations None the less, he is perhaps not seen wholly at his best when beating the orange drum, effectively as he plays that potent instrument. For he is too true a humorist for bigotry to sit quite on him.

Beneath his surface suavity he masks a splendid scorn. And his opponents have good reason to dread the deadly sting of his exquisitely-chosen words. Here is a sample: Discussing a proposal of the Liberals that public houses should be closed on polling days. "Can it be," he asked, with well-feigned surprise, "that the Liberals, the friends of the people, fear that the 'vox populi' will speak with a hiccough, unless they take proper precautions?" Again, on another occasion, one of the Liberal whips had addressed a pleasant Sunday afternoon gathering on the subject of the drink evil, and had informed his audience that "there are men sitting in the house of commons who are in danger of falling from the drink evil." Mr Smith referred to the matter in parliament, thanked the right hon. general for leaving the members in question unnamed and added, "But he greatly qualifies the pleasure which I shall have in sitting next to him at dinner."

The strain of the work which "F. E.'s" twofold career of law and politics involves must be enormous. A long and anxious day in the law courts—it will be remembered, by the way, that he was the counsel who successfully defended Miss Le Neve, at the time of the notorious Crippen case—has to be followed by a long and exciting night at the house of commons, or on the public platform. The Unionists are not rich in good platform speakers, and he is the only man they possess who can seriously rival Lloyd George or Winston Churchill for effectiveness in that regard. Hence he is in constant demand, and, when an election is on, he rushes from platform to platform with the speed of an aeroplane. Like Winston Churchill, his rival in public, and his great chum in private, life—he is godfather to Winston's son and heir, Master Randolph F. E. Churchill—he is as keen on his amusements as he is on his work. He won distinction at the university in athletics, as well as in the school. Now he keeps a stud of hunters, and is an excellent cross country rider.

"The one man in the Tory party," writes T. P. O'Connor, "whose future is a matter of intense interest, curiosity, and concern to the general public, is F. E. Smith." So far his career has been brilliant indeed, and it has not been without its romantic side. A son of a man of the middle classes, he worked hard at Oxford, and at one time it looked as though the audacious political gladiator of today would be content to pass his years in the seclusion of a professorship. But, happening to meet the lady who is now his wife, he fell in love, and found himself confronted with the necessity of earning a larger income than falls to the lot of an Oxford don. So he was called to the bar, and the barrister soon became the member of parliament, the King's counsel and the privy councillor. But it was love—that factor which influences and distracts the purposes of so many lives—which drove him into the profession in which he has won many of the richest prizes.

"F. E.'s" self-confidence is not inferior to his ability. During the last phases of the parliament bill, he was one of the leaders of the "die hards," and took a prominent part in the house of commons in sundry heated episodes of a kind which reports of parliamentary proceedings discreetly summarize as 'interruption.' Now he is sweetly singing to Ulster:

"Or bid me die, and I will dare
E'en death to die for thee,"

or words to that effect.

His imperturbality is a thing to marvel at. He loves to find himself the target to burning words and angry incriminations from his opponents. And it is only fair to say that they seem ready enough to gratify him in this way. But his self-confidence carries him through situations which might prove embarrassing to any man less able and less sure of himself. He has been the central figure in countless dramatic incidents, and he has come through them all undisturbed. The air of injured innocence, of bland reproachfulness, with which he surveys wrathful and gesticulating opponents whose gesticulations and wrath he has himself evoked by means of that cold satire of his which cuts like a knife, would surely have made his fortune on the stage. The house of commons is interested in him, and has grown proud of him, as it has learned to discern the man beneath the mannerisms. Given the continuance of health and strength, he must one day lead the Tories. He is a man in whom Disraeli's soul would have delighted. For—alone in this respect among the Unionist leaders of today—he knows how to impart to his Toryism the requisite democratic flavoring.

SCIENTIFIC BURGLARY IS ESSENTIAL TODAY

LONDON, Sept. 25.—The burglar of 40 years ago carried a "james," or crowbar, with a set of "twirls," or skeleton keys. With these he was ready to tackle any safe of the old fashioned sort.

Safe making became a science, and the "jimmy" useless, so Bill Sikes of the next generation provided himself with dynamite cartridges, or small charges of "soup," or liquid nitro-glycerine, which he forced into the crack under the safe door and fired by means of a small pocket battery.

The safe maker took a step in advance, and, behold, the cracks were stopped and no cranny or crevice left into which any form of explosive could be injected.

But chemistry and electricity have both come to his aid. Wherever a burglar can manage to strip electric light wires he has at hand a simple method of producing a degree of heat sufficient to pierce the hardest steel He uses a carbon pole, safely insulated, and produces an arc powerful enough to melt anything.

A few months ago an attempt was made on a safe belonging to a firm of Birmingham jewellers, which contained £40,000 worth of diamonds and other valuables. A great hole had been melted through two inches of solid steel, and if the thieves had not been disturbed at their work they would have infallibly secured the "swag." These men used the oxyhydrogen blowpipe flame, which produces the most intense heat known to man next to the electric furnace.

All that is necessary is a small cylinder of compressed oxygen, such as doctors use for patients suffering from pneumonia, a length of india-rubber tubing and a blowpipe. The india rubber tube is connected with the nearest gas jet, and the result is a flame with a temperature of over 2,000 degrees Fahrenheit, which will melt the Harveyized steel of a battleship.

Now Using Thermit.

Another dodge of the up-to-date safe robber is the use of a chemical compound known as thermit. This consists of a finely powdered mixture of aluminum and oxide or rust of iron.

At a certain temperature, well known to Bill, the aluminum begins to combine with oxygen, all the latter is taken up from the iron, and the result is oxide of aluminum and metallic iron.

The heat evolved by this chemical action is so terrific that under its impact steel runs like melted sealing wax

Fortunately for the public at large thermit has, from the burglar's point of view, two formidable drawbacks Magnesium must be employed to light the cartridge, and burning magnesium produces a brilliant glare of light Again, thermit sends off huge columns of stifling smoke.

Meerschaum mines in Nemfau have been worked for 2,000 years, it is claimed, and the process is simple. The mines, which at one time reached from Kabe to Mihalitch, on the sea of Marmora, are concentrated around the city of Eski-Shehr, and give employment to some 5,000 miners. The miners are worked in the most primitive manner by a foreman and two to five workmen with picks. The depths of the pits vary greatly, and depend upon the depths at which a reddish-brown earth is met, which is the first indication of the existence of magnesite. Sometimes this red earth is found only a few yards beneath the surface, but ordinarily at a depth of 20 yards, often 40 and even 60. In this layer of red earth meerschaum is found, disseminated in nuggets of irregular shape. The size of these rarely exceeds 12 to 16 cubic inches, the greater part are the size of a walnut. No explosives are used, the ground being soft. Almost the entire output is exported to Vienna, and thence distributed to the various European countries and the United States, the latter buying only the finest selections.—The Argonaut.

BRITAIN TO RULE BOTH AIR AND SEA

One Million Shillings Asked for Patriotic Fund to Encourage Aviation in England.

LONDON, Sept. 25.—An appeal is made to the nation for 1,000,000 shillings for the encouragement of British aviation by the Aerial League of the British Empire, and is supported by many distinguished and influential public men. The avowed object is to assist in placing this country on an equality with other powers in this advancing science, and to lead to a movement which shall place England beyond the reach of her foreign rivals. In Germany, France, Italy and other countries nearly £1,000,000 have been raised for aeronautical development through public effort by similar means, and these countries have, mainly owing to the enthusiasm of their peoples, secured a great lead in military aviation. The reasons for this patriotic movement may be succinctly stated.

It is admitted that the British empire, hitherto amply protected by its maritime supremacy, will in the future be largely dependent upon a strong aerial fleet for a continuance of this security.

Proficiency in aerial navigation is not only a necessity of the moment and of the future, but it will greatly assist the operations of the navy in emergency. Great Britain secured her maritime ascendency owing to her insular position, which was responsible for the development in this country of the greatest shipbuilding industry in the world; but these islands are not so suitably situated for the development of aerial navigation as countries where the winds are more steady and where natural landing places abound.

Britain is therefore greatly handicapped in the development of a strong aeronautical manufacturing industry, and as the latter is absolutely essential, if she is to secure the same preeminence in the air as she has attained on the sea, it must be fostered in every possible way.

It has therefore become urgently necessary to arouse public interest in aviation and to offer prizes and awards of all kinds to manufacturers inventors and others with a view to fostering aerial navigation throughout Great Britain and encouraging the development of a purely British aeronautical industry, and hastening the improvement of existing types of machines in order to render them safer and more suitable to the climate and other conditions peculiar to these islands.

What the League Is Doing.

Today each mayor in England, provost in Scotland, chairman of county and urban district councils, and similar bodies throughout the country will receive a letter requesting him to accept the office of hon. treasurer for the fund in his district. In their turn the civic heads are asked to appoint a local honorary secretary or a committee who will undertake to distribute the league's collecting cards among banks, hotels, clubs, prominent tradespeople and individuals. These collecting cards contain detachable vouchers for all moneys subscribed. In return for the voucher a league badge will be sent to any subscriber desiring one. Subscribers of 21 shillings become members of the league for a year. A payment of 100 shillings entitles a subscriber to become an honorary vice president. Donors of 10 guineas receive life membership.

The public trustee has consented to act as trustee of the fund, and behind the Aerial league are many influential men famous in the art of military tactics, in sport and in public affairs. Lord Roberts, Lord Sheylesmore, Admiral Sir Archibald Douglas, Lieutenant General Sir Reginald Pole-Carew and the Marquis of Salisbury are among the patrons. The council includes General T. T. Arbuthnot, chairman; the lord mayor of London, Sir Arthur Conan Doyle and F. E. Smith. The organizing secretary is S. A. Marples, and the honorary president is H. Bedford-Hemmons.

The lord mayor of London in a letter to General Arbuthnot states: "I am in entire sympathy with the scheme, and shall be very glad to further it, believing as I do that the time has arrived for England to wake up and get into line with foreign countries, who are straining every nerve in the matter of aerial defence, and whose peoples are responding so generously to the call for the necessary funds."

YOUNG HUNCHBACKS CURED

Bone-Transplantation Is Successful at Sea Breeze.

Five children—the first to undergo the new operation of bone transplantation for the cure of tuberculosis of the spine, commonly known as hunchback—are ready to leave Sea Breeze hospital at Coney Island, which is run by the New York Association for Improving the Condition of the Poor.

The first operation of this kind ever performed was at Sea Breeze in June 1911. Since that time 17 children have been treated by this method. Each patient is kept in bed from five to six weeks after the operation, and during this time the live piece of bone heals into the spine and forms a strong bony bridge. In this way it is believed that a recurrence of the deformity will not be possible. Children treated by the former methods of plaster-of-Paris jackets and iron frames were never able to receive the full benefits of ocean bathing and the seaside fresh air treatment.

Bone transplantation has attracted the attention of physicians throughout the United States. Recently the John Hopkins hospital decided to use this new method of treating Pott's disease

A TROUSERS CENTENARY

It Was Napoleon's Men Who Brought That Garment Into Fashion.

As nearly as can be ascertained it is 100 years since Napoleon Bonaparte's soldiers introduced the old-new style of leg wear which speedily secured recognition as the distinctively masculine garment of civilians throughout two continents.

In 1814—the year before Waterloo—it was related as a current news item of some importance that the great Duke of Wellington had been refused admittance to Almack's, in London, because he presented himself wearing trousers instead of the conventional breeches which the dress regulations then in vogue demanded.

As a matter of historical fact trousers have been worn by various races and by both sexes in all the ages of which any authentic records exist Generally speaking, trousers were regarded in ancient times as symbolical of inferiority or effeminacy. In the triumphal processions of the Caesars for example, prisoners of war wore them as a sign of defeat, while the sturdy legs of Rome's victorious legions were bare below the bottom of the skirted or kilted coat of mail.

For the last 100 years or thereabouts trousers have been widely recognized as the garments of authority, the outward and visible sign of the stronger sex, says the American Tailor and Cutter. But that position has not been won or maintained without a struggle Many attempts have been made to trample down the tyranny of trousers as their rule has been called; many times has their superiority been challenged. But so far their position remains secure.

SEEKING A BLUE ROSE

To find a blue rose! That is the great ambition of the modern gardener, according to Sir Harry Veitch. England's premier gardener, who was recently knighted by the King, and the honor was well deserved, for no one in the world has worked more indefatigably for the development of horticulture, and no one has made more important discoveries. Indeed, in the course of his 50 years of business the gardening knight has introduced into this country many hundreds of plants.

For four generations his family has been associated with the romance of flowers—the late James Veitch was described as "the first nurseryman of his day"—and it was the Veitchs who began the policy of ransacking the world, especially the equatorial world, for orchids, and studied the reproduction and cross fertilization of foliage plants. Early in life Sir Harry made it his aim to become a sort of universal provider in the gardening world, and for years he has had travelers in all parts of the globe searching for rare plants.

Curiously enough, he considers that China is one of the most wonderful fields for work of this sort, and he mentions the fact that one of his travelers has lately come back from the celestial land after a three years' trip, in the course of which he got as far as Tibet, and had to struggle for life with four bandits to preserve his specimens. The risks these travellers for unknown flowers run are often very great, and sometimes expeditions prove very disappointing. "It is fascinating work, however," says Sir Harry, "and has often led flower searchers into corners of the world which have never been trodden before by white men."—Tit-Bits.

KILTS COOLEST IN SUMMER

What is the ideal garment for men's wear in the summer time? Is it the free and graceful kilt?

The latter was suggested by J. Grant Ramsey, F. R. E. S., who, when speaking at the Institute of Hygiene, considered that the adoption of the kilt would be ornamental as well as hygienic.

An expert asked for advice on the vexed question was Roderic Chisholm, of the Tailor and Cutter Mr. Chisholm is not only an expert in kilts, but he is a red-hot enthusiast as well.

He says he would like to see the whole of the Sassenach race arrayed in flowing kilts. It would contribute, he considers, both to their comfort and to their physical welfare.

"As regards sheer comfort," he said, "there is no comparison between kilts and trousers.

"Trousers are stuffly, irksome, get in the way, and however well they are cut they can never be made to suit the different actions of the figure properly."

He took a pair of scissors and a piece of paper, and with deft fingers cut a pair of excellent trousers, and showed how artfully they were constructed so as to give the minimum of discomfort.

"But with the best cutting in the world, and with the actions of getting up and sitting down, both having to be performed in them, they are not a natural garment. You cannot give enough length from the hip to the knee, and there is bound to be a catch or drag somewhere," was the critical comment.

"Breeches are better than trousers," continued Mr. Chisholm, "but kilts are the best of all. They are an ideal garment for hot weather.

"And in the winter time, too, they are excellent, for they are so constructed as to give the very best protection for the body, and, with their adoption there would be fewer internal colds. This was noticed particularly with the Highland regiments at the time of the Boer war."

Mr. Chisholm's eyes took on the far-away look of the visionary and the dreamer of splendid dreams. "If everyone wore kilts," he went on enthusiastically "the physical fitness of the race would be improved.

"You have to be physically fit, in the first place, to be able to wear kilts at all.

"The kilt allows freer action, and, by its very construction, it compels a swing to the walk and sets the muscles going. Look how the Highland regiment walks! At Aldershot some few years ago they beat all the trousered regiments marching.

"The ideal garment for summer wear is a thin tartan. But a tweed kilt with an ordinary coat would do quite well."

PREHISTORIC SCULPTURES

The basin of the Dordogue, in France, has yielded many traces of prehistoric valleys, which must have been full of game; but what was just as important in those remote days, the limestone formation is full of caves.

In one of these caves, which was filled with the debris of ages, there was found some time ago a series of bas-reliefs, which were at once turned over to the authorities. The official magazine of the academy, L'Anthopologie, now presents the results of their study of them.

One of them represents a nude woman holding in the right hand the horn of a bison. The figure is about 18 inches high, and is carved in deep relief—nearly an inch—in the limestone. It is all polished with the exception of the head, and there are still remaining some traces of the red paint with which it was finished.

Another shows a male figure, apparently in the position of drawing a bow, though no bow is represented.

The lowest estimate of the age of these carvings is 20,000 years. This takes into account the thickness of the deposits of stone that have formed over some of them. The oldest Egyptian sculptures are perhaps 5,000 years old. The metopes of Selinunto, which mark the beginning of Greek art, date from about 1200 B. C.

There were found also numberless chisels of all shapes and sizes, and a palette of stone still showing paints made of ochre and manganese.

A bite of this and a taste of that, all day long, dulls the appetite and weakens the digestion.

Restore your stomach to healthy vigor by taking a Na-Dru-Co Dyspepsia Tablet after each meal—and cut out the 'piecing'.

Na-Dru-Co Dyspepsia Tablets

are the best friends for sufferers from indigestion and dyspepsia. 50c. a Box at your Druggist's. Made by the National Drug and Chemical Co. of Canada, Limited. 149

OGDEN'S
Guinea Gold
CIGARETTES

No other cigarette seems to have fulfilled the smokers' requirements for a fragrant and enjoyable smoke like GUINEA GOLD.

Smoked All Over Great Britain

10c. per Packet.

Each packet contains a coupon. These coupons are good for the following presents:

30	Coupons.	Nickel "Sheffield" pocket penknife.
60	"	Three-bladed stag-handled "Sheffield" penknife.
100	"	Gent's watch chain.
150	"	Box of three full-sized knives and forks, "Sheffield" manufacture.
200	"	Small size nickel keyless watch.
200	"	Ladies' watch and wristlet.

John Bull's Protest to Uncle Sam

Gives a brilliant, lasting, waterproof shine, that will not soil the daintiest garments.

2 IN 1
Shoe Polish 10c.

Polishes wet or oily shoes. Contains no turpentine, acid or anything else that's harmful. 40

982

CARETAKERS GUARD GREAT WEALTH

Some of These Nomads Make All Year Job of It and Move From Basement to Basement.

By the middle of August, when the heat has driven everybody, who is financially able, to go out of the city, the gypsies of New York—that horde of professional caretakers who yearly float over from the tenement districts and the other more modest residential sections to live for three months in the fashionable purlieus of Fifth avenue, Riverside drive and the smart adjacent side streets—have come into their own.

And for hundreds of these children of caretakers it is a godsend—this moving for the summer away from the stuffy, ill-ventilated east side tenements and bird cage flats in the Bronx to the clean, well-ventilated and well-aired basements of houses on the drive or the avenue. Little Mamie Dooley, with her sooty face rag doll, enjoys the leafy spaces, the squirrels, the robins, and the noisy hummer insects far more keenly than her richer little sister, to whom they are but a commonplace setting for a daily existence, and who really hasn't a chance to become acquainted with them in the short spaces between her trips abroad and her time spent at the family country place in summer and in Florida and Bermuda in the winter.

But little Mamie is "turned loose" by her mother as she never was from the tenement home, and soon she is on intimate terms with the trees and the birds and the butterflies in the park; they are all her friends and her rag doll's friends, and, like Lowell's clod, her grimy little east side being "climbs to a soul in grass and flowers."

But there is another side of the picture. Walk along one of the side streets that criss-cross the town for miles between Fifth and Madison avenues and glance into some of the areaways of those high, narrow, pretentious residences with ornate facades and tall wrought-iron railings. The chances are strong that you will see a child-prisoner behind more than one of those barred fronts; a wan-faced little girl or boy, with a sickly kitten or a broken bit of toy—the child of a caretaker, widow, most likely, who cannot afford to allow the little one to leave the place. For many of these caretakers—not in the houses on Millionaire's row, but in the side streets—are poor widows, who are bound night and day by their charge. And their children, if they are small, cannot "run loose"; the park is too far and the narrow asphalted street is very nearly as hot, and no wider and little safer than their own east side street. So there the children stay, in the basement rooms or in the barred-in aeraway—helpless sufferers from another New York "institution."

Whole families of these city nomads with a few trunks and some hand-luggage representing all their personal chattels, began more than a month ago their exodus into the homes of the rich, to remain a month or two until the owners return, and then to move on, in what is well nigh an endless chain, to other mansions. If on almost any warm night one takes a stroll along Millionaires' row or some such place, the vista of stoops and aeraways, populated with men in shirt sleeves and stout, bareheaded women and with no end of children playing on the sidewalks and out in the streets brings the thought that one has suddenly come upon a sort of sublimted east side.

Caretakers seem, as a rule, to have large families, which brings to mind the mock defence some one made of the rich of New York, that they do believe in children—when their caretakers have them.

Live Wires or Caretakers.

It has been stated that the electrical [illegible]tive business of wiring houses [illegible]t the intrusions of burglars has [illegible] great inroads into the caretak[illegible]usiness, but this is denied by a real estate dealer who has a large patronage in the Fifth avenue and nearby side street sections.

"There are, as a matter of fact, more caretakers than there were five years ago," he said. "You see, the agents have lists of the people who want these jobs for the summer—and the winter, too, as far as that is concerned—and the applications begin coming in to us early in the spring. Naturally we have to be careful who we engage, and the record of every caretaker we recommend has been looked up and his reliability established before we put him to work."

It is a strange business, that of caretaking, and many go into it from peculiar motives. The pay is small, from $5 to $20 a month, and even with rent free and fuel and light furnished, it is hard to see how a large family could be fed and clothed. But according to the real estate man a large number of the caretakers are old couples, the man having retired from a little business in which he has saved enough to keep the wolf from the door. He becomes a caretaker from motives of economy.

Then, it is a pleasant change from a stuffy tenement, and if the house is near the park or the drive, there is a nice place for the children to get plenty of fresh air and space to play in. Most important of all, perhaps, is the fact that the work is really no work at all. For your professional caretaker is lazy and is looking for an easy berth, and certainly nothing could be easier than living in some millionaire's basement and having nothing more arduous to do than walking through a lot of sheeted rooms and looking after door and window fastenings twice a day.

All-Year-Round Job for Some.

Although the summer absentees begin coming back to the city early in September and many a caretaker must go back to his tenement, this is not true of all of them by any means. A fair percentage of the tribe, while they are occupying the basement of one mansion, have been arranging to move to another when the owners of the first come back, and even in the winter there are many jobs to be obtained in residences whose owners go south for a period. On the other hand, many of the summer caretakers become janitors in apartment houses and office buildings in the winter—any position that gives them rent free.

If electrical protective concerns wire on an average of 100 residences in the winter, following the line of calculation pursued in the case of the summer absentees, there should be at least an equal number to be looked after by caretakers at that season. And there are many fine houses that are kept boarded up the year round, their owners living in Europe or preferring to spend the greater part of their time on their country estates; some unoccupied because of death, but kept furnished and in readiness for occupancy on a moment's notice. In these the caretaker's position is a permanent thing, and in most cases the work is in the hands of some old servant of the family.

There is one fine old place that stands a useless monument to the sentimental eccentricity of its owner. It was the home for years of a wealthy old couple who died childless, the husband following the wife within a month of her death. In his will he provided that all the servants be retained, that the house be kept exactly in the order which he and his wife had maintained it, that it be aired and cleaned and in every detail present the appearance of a residence occupied by the owner. This is to cover a period of 25 years; at the end of that time the property will revert to the heirs of the estate.

Though the electrical protective people insist that the fact that the caretaker lives in the basement leaves the upper part of the house practically unprotected against burglars and produce statistics to show that burglars enter from the roof in 95 out of 100 cases, there is a certain sentiment in New York, especially among the old residents, in favor of the caretakers. Many have the same caretakers year in and year out, and down about Washington square, Gramercy park and Stuyvesant square, and in lower Fifth avenue and Tenth and Eleventh streets you will find comparatively few houses that are wired.

The responsibility of the caretakers as a working class may be gauged perhaps by the circumstances that they protect about $20,000,000 worth of unoccupied houses.—New York Evening Post.

TO STUDY, WOOD BUFFALO

Smithsonian Expedition to Slave Lake—Bison Reported by H. V. Radford Not Like Plains Herds.

WASHINGTON, Sept. 25.—A trip of exploration to the Slave lake district, in the Hudson bay country, fringing the Arctic circle, is contemplated by scientists of the Smithsonian institution. The object of the trip will be to study the new herd of wild bison, just reported by Harry V. Radford, the New York explorer. It is stated that Dr. Richard Rathbun, assistant secretary of the Smithsonian institution and in charge of the national museum, will probably travel north with the party, together with Dr. Gerrit Miller, curator of the department of mammals, and it is possible that Dr. William P. Hornaday, director of the New York Geological park, and other naturalists may go along also.

The newly discovered herd of bison is not at all like the vanished species of American buffalo—the type that perished before the advance of civilization on the western plain. The buffalo of the American plains are gone, and nothing remains of them save a few museum and zoological park specimens. No known living specimen of the buffalo in this country is known outside of the National Zoological park in Washington, the Bronx zoo in New York, Yellowstone National park, and a few other collections of domesticated bison with wild west shows, and the last wild herd in the United States is believed to have been exterminated. For many years reports have come out of the Hudson bay country concerning the existence of a new and distinct species of buffalo, but only within the last 10 years have scientists agreed that this species is a different variety from the American bison.

A Specimen Shot.

The question of the relationship existing between the wood buffalo whose habitat is the Slave lake district, and the prairie buffalo, has long been a point of controversy among experts. Mr. Radford's work will go a long way toward clearing up the subject. By permit of the Canadian government, Mr. Radford killed one of the buffaloes, weighing 2,402 pounds, and both the skin and skeleton were preserved. He gave the skin to the provincial museum at Edmonton, Alta., while the skeleton was obtained by the national museum in Washington.

"Mr. Radford's discovery is of great interest to the scientific world," said Dr. Rathbun lately. "The Smithsonian institution knows this explorer well. The object of his expedition was to visit the home of the wood bison in the almost unknown region of northwest Canada, west of the Slave river and north of the Lower Peace river This expedition started in 1909, and has included track surveys over many hundreds of miles, and furnished Mr. Radford the opportunity of closely studying the wood bison in its haunts and of making the first recorded observation in this rare animal life.

"The skeleton and skull, which he gave to us, are fine specimens, and the skeleton is probably the only one of the wild buffalo in any museum We had thought all along that Mr. Radford had not returned, and that his expedition continued in the Slave lake country and beyond."

Dr. Rathbun said he believed Explorer Radford would bring back many interesting specimens to New York More important would be his detailed report on wild buffalo.

The Destruction Marked.

As a matter of fact credit for establishing the existence of wood buffalo belonged to Samuel Nicholson Rhoads, a dealer in rare books in Philadelphia. Mr. Rhoads is a life member of the Academy of Natural Sciences of Philadelphia, and has collected museum specimens of natural history in every state of the union, Canada, British Columbia, Mexico and South America.

"In a paper prepared for the Philadelphia Academy of Natural Sciences in 1897," said Dr. Miller, "Mr. Rhoads gave the results of his extended search through all literature touching on the subject, and also gave the results of his examination of the specimens of the Canadian wood bison. This description convinced him, and most scientific men, that the wood bison and the American prairie bison are of different variety.

"The skull which we received with the wood bison skeleton from Explorer Radford is a massive specimen. It is larger and broader and bigger in every way than the 30-odd American prairie bison skeletons in this museum."

Wood Buffalo the Original Stock.

Records of the national museum show that Dr. William T. Hornaday, in his famous monograph on the American bison, written in 1889, while he was chief taxidermist of the national museum at Washington, refused to assent to the claim that the wood bison was different from the American prairie bison. At that time Dr. Hornaday had never seen a wood bison, and, in the absence of facts based on personal observation, he contended that there was not the slightest ground for believing that the wood buffalo is entitled to rank even as a variety of the bison Americanus. Dr. Hornaday believed at that time that the wood buffalo in Canada were nothing more or less than American prairie buffalo which had changed their characteristics somewhat as a result of taking up their residence in a rugged and precipitous mountain region.

Ernest Thompson Seton, who has lived much in the Canadian backwoods and given close study to the Canadian mammals, took a position about the same time diametrically opposed to that of Dr. Hornaday. In a paper he read to the Canadian institute at Toronto, Mr. Seton said he had been told by Mignoult of the Hudson Bay company, who spent 12 years in the Great Slave lake country, that the wood buffalo was a distinct species At that time Mr. Seton insisted that instead of the Canadian wood buffalo being descended from the American prairie buffalo, the plains buffalo was nothing more than an offshoot of the ancient wood buffalo, which had exclusively inhabited this continent before the prairies as such ever existed.

"These opinions by Dr. Hornaday and Ernest Thompson Seton were expressed nearly 30 years ago. It is only within the last 15 years that scientists have recognized the wood buffalo as a different variety of bison."

MOVING PICTURES AT HOME

New Camera Uses Glass Plates Instead of Films.

An Italian inventor has recently perfected a new device which makes it possible for almost any amateur photographer to make his own moving pictures. Not only does the new mechanism bring the cost within the means of the average amateur, but the resulting pictures are actually clearer and sharper than those produced in the ordinary way by the use of a moving film of celluloid.

In accomplishing these astonishing results, Bettini has exactly reversed the principle of the usual moving picture machine, in which the film travels back of the lens from spool to spool. His photographs are made in series on a glass plate, which is held rigid, while the lens itself moves.

The glass plates used in the machine measure eight and one-half inches in length by five and one-half inches in width. The photographs, taken in series on this plate, are only five-sixteenths of an inch in width by one-quarter inch in depth. In this way 16 consecutive pictures appear in a line and on each plate there are 36 lines, making a total of 576 images The photographs are taken at the rate of 12 or more a second, as the lense travels to and fro.

The cost of a plate of this kind is four cents, while a celluloid film long enough to carry the same number of pictures costs $1.50. The camera is sold for less than one-third as much as the regular moving picture camera and it is also used, in connection with an ordinary stereopticon, for reproducing the pictures, thus saving further expense for apparatus.

In the use of the reproducing apparatus one glass plate may be instantly followed by another, so that a series taking nine minutes may be displayed without any interruption What the phonograph has done to bring music and song into the home the machine is expected to do for the historic and interesting scenes of the world.—Technical World.

TAX SALE OF LANDS

For Unpaid Delinquent Taxes in the Nelson Assessment District, Province of British Columbia

I hereby give notice that on Saturday, the 12th day of October, 1912, at the hour of 9 o'clock a. m., at the Court House, Nelson, B. C., I shall offer for sale by public auction the land hereinafter set out of the persons mentioned hereunder, for the delinquent taxes unpaid by the said persons as on the 31st day of December, 1911, and for interest, costs and expenses, including cost of advertising of said sale, if the total amount is not sooner paid.

Name of Person Assessed.	Description of Property.	Acres	Tax Under Assessment Act	School Tax	Personal and Income	Interest	Costs and Expenses	Total
FRUITVALE SUBDIVISION—Being in Township 11a and 12a, Lot 1236, Group 1, Kootenay District.								
Greenwood, Charles, et al	Block 89, Tp. 11a and 12a, Lot 1236.	9.46	$2.35	$1.88	....	$0.20	$2.00	$6.23
Lot 222, Group I, Kootenay District.								
Clark, Thomas	Lot 3, Blk. 16, of Lot 222, G.I.	10.00	5.00	1.30	....	.30	2.00	8.60
Burns & Ritchie	Lot 4, Blk. 19, of Lot 222, G.I.	10.00	2.50	.65	....	.15	2.00	5.30
Johnson, August	Blk. 7, Lot 98, Group I, K.D.	3.95	1.62	....	....	.05	2.00	3.67
Boy, John	Blk. 228, of Lot 304, G.I., K.D.	10.24	.50	....	....	.05	2.00	2.55
Paschtinski, Antonio	Blk. 231, of Lot 304, G.I., K.D.	17.11	1.12	....	....	.05	2.00	3.17
Johnson, William	S. ½ of Blk. 235, of Lot 304, G.I.	.8715	4.25	....	....	.20	2.00	6.45
Kellogg, Leonard G.	Blk. 284, of Lot 304, G.I., K.D.	6.06	9.10	....	....	.40	2.00	11.50
Kellogg, Leonard G.	Blk. 285, of Lot 304, G.I., K.D.	6.06	9.10	....	....	.40	2.00	11.50
Kellogg, Leonard G.	Blk. 287, of Lot 304, G.I., K.D.	9.53	7.25	....	....	.35	2.00	9.60
Stockhammer, Simon	The most Easterly part of Lot 367, being 6 chains and 25 links by 160 chains	100.00	10.00	....	....	.40	2.00	12.40
Walton, G. H.	Part of Lot 367, the most Easterly 26 chains and 25 links in width of said lot, excepting thereout and therefrom the most Easterly six chains and 25 links thereof	300.00	40.00	....	....	1.55	2.00	43.55
Fitzgerald, C. Violet	Block D, Lot 526, Group I, K.D.	5.00	7.50	4.95	....	.60	2.00	15.05
Huscroft, W. R.	N. ½, S.W. ¼, of Lot 1269, Group I, K. D.	120.00	10.00	....	....	.40	2.00	12.40
Edwards, John	Block 6, Lot 2548, Group I, K.D.	10.00	5.00	2.20	....	.40	2.00	9.60
Wilson, E. F.	Part of Lot 5027, Group I, K.D.	15.00	5.00	....	....	.20	2.00	7.20
Peterson, Emil	Block 1, Lot 5079, Group I, K.D.	6.00	3.00	1.32	....	.20	2.00	6.52
MacKenzie, D. A. and J. A.	Block 12, Lot 5920, Group I, K.D.	.30	.20	.05	....	.05	2.00	2.30
Mitchell, Geo.	Part of Lot 7876, Group I, K.D.	20.00	3.00	.78	....	.16	2.00	5.94
Coze, B. and G.	Part of Lot 7876, Group I, K.D.	12.00	3.00	.78	....	.15	2.00	5.93
Adamson, G.	Part of Lot 7876, Group I, K.D.	40.00	5.00	1.30	....	.30	2.00	8.60
Partington, C. T.	Part of Lot 8081, Group I, K.D.	316.50	32.00	....	....	1.50	2.00	35.50
Wilkinson, Ed.	Part of Lot 8370, Group I, K.D.	14.00	5.00	2.20	....	.30	2.00	9.50
Grafton, Joseph	Blocks 1, 2, 4, 5, 6 and 7, of Lot 9403, Group I, Kootenay District.	120.00	12.00	....	....	.50	2.00	14.50
B. C. SOUTHERN LAND GRANT—Lot 4595, Group 1, Kootenay District.								
Dean, Harry	Blocks 10 and 21, in Sub-lot 20, of Lot 4595	19.86	10.00	....	....	.40	2.00	12.40
Rankin, Walter E.	Sub-lot 98, Lot 4595	320.00	120.00	....	....	5.40	2.00	127.40
Kellogg, Mrs. Adel.	Sub-lot 111, Lot 4595	453.00	120.00	....	....	5.40	2.00	127.40
Craig, John	Sub-lot 88, Lot 4595	382.14	44.00	1.71	....	2.00	2.00	49.71
Griffith, Ida	Sub-lot 90, Lot 4595	160.00	16.00	.56	....	.75	2.00	19.31
Sub-Division of Sub-Lots 6, 43, 44 and Part of Lot 784, Wynndell Fruit Lands								
MacFarlane, John	Block 30a and 47	11.75	60.00	2.10	....	2.80	2.00	66.90
Mackin, Harold	East ½, Block 31	9.55	20.00	.70	....	1.00	2.00	23.70
Craig, John	Block 33	20.07	24.00	.84	....	1.15	2.00	27.99
Rice, Grant E.	E. ½, Block 23	9.52	30.00	1.05	....	1.20	2.00	34.25
Rice, Grant E.	East ½, Block 19	9.84	10.00	.35	....	.40	2.00	12.75
Rice, Grant E.	Block 36	19.10	28.00	.98	....	1.35	2.00	32.33
McAllister, Mary	Sub-lot 61, of Lot 4598	16.46	16.00	....	....	.75	2.00	18.75
Hopner, Alex. E.	Sub-lot 65, of Lot 4598	9.00	1.10	....	....	.05	2.00	3.15
Lot 4592, Group 1, Kootenay District.								
Paulson, P. A.	Sub-lot 6, Lot 4592	511.20	57.70	11.25	....	3.05	2.00	74.00
International Lumber Co.	Sub-lot 11, Lot 4592	570.00	57.00	....	....	2.55	2.00	61.55
International Lumber Co.	Sub-lot 14	1160.00	116.00	....	....	5.20	2.00	123.20
International Lumber Co.	Sub-lot 15	2747.50	274.00	....	....	12.35	2.00	288.35
Davis, Leo.	Part of Sub-lot 18	15.00	6.00	.58	....	.30	2.00	8.88
Western Canada Fire Ins. Co.	Part of Sub-lot 18	70.00	28.00	2.73	....	1.40	2.00	34.13
Armstrong, J. M.	Blk. 3, 4 and 5, sub-div. Sub-lot 16.	29.25	47.60	4.64	....	2.35	2.00	56.59
Grafton, Joseph L.	Blk. 6, of sub-division of Sub-lot 16	30.00	12.00	1.95	....	.60	2.00	16.55
Armstrong, J. Mc.	Blk. 10, Sub-lot 16, Lot 4592	9.65	13.40	1.30	....	.65	2.00	17.35
Grafton, Joseph L.	Blk. 13, Sub-lot 16, Lot 4592	23.35	9.20	.80	....	.40	2.00	12.49
KASLO & SLOCAN RAILWAY GRANT LANDS—Lot 812, Group 1, Kootenay District.								
Robertson, Wm.	Sub-division of Lot 812, Blk. 100	9.85	10.00	....	....	.45	2.00	12.45
Bruce, E. A.	Sub-div. of Lot 812, Blk. 136	9.31	10.00	....	....	.45	2.00	12.45
Bruce, E. A.	Sub-div. of Lot 812, Blk. 137	9.31	10.00	....	....	.45	2.00	12.45
Angus, Curry	Sub-div. of Lot 812, Blk. 150	9.85	3.00	....	....	.10	2.00	5.10
Leveque, Edith M.	Sub-div. of Lot 812, Blk. 171	9.85	10.00	....	....	.45	2.00	12.45
Lot 891, Group 1, Kootenay District.								
Thornton, Agnes	Lot 3, Block 4, Lot 891	....	3.00	1.98	....	.25	2.00	7.23
Wilson, Jennie	Sub-lot 5, Blk. 7, of Blk. 14	.50	.25	....	....	.05	2.00	2.30
Crawford, W.	N. E. 10 acres of Blk. 22	10.00	8.75	5.77	....	.65	2.00	17.17
Lot 892, roup 1, Kootenay District.								
Bartholomew, J.	S. ½ of Blk. 31, Lot 892	20.00	11.25	3.15	....	.65	2.00	17.05
Lot 1237, Group 1, Kootenay District.								
Dole, Lemuel R. Lot 1237	N.W. ¼, S.E. ¼, Sec. 9	39.88	.50	.30	....	.30	2.00	3.10
Churchill, F. L., Lot 1237	N.E. ¼, Sec. 34, N. ½, Sec. 35, E. ½ S.E. ¼, Sec. 35, W. ½, Sec. 36, S.W. ¼, N.E. ¼, Sec. 36, W. ½, S.E. ¼ Sec. 36, Tp. 14, Lot 1237	1000.00	30.00	6.87	5.00	1.35	2.00	45.22
Churchill, F. L., Lot 1238	S.E. ¼, N.E. ¼, and N. ½, N.E. ½, Sec. 1, Tp. 36, Lot 1238	120.00	12.00	1.65	....	.60	2.00	16.25
Churchill, F. L., Lot 1238	E. ½, S.W. ¼, Sec. 22, E. ½, Sec. 22. All Sec. 23, S.W. ¼, N.W. ¼, Sec. 24, W. ½, S.W. ¼, Sec. 24, W. ½, W. ½, Sec. 13, W. ½, N.W. ¼, Sec. 13, S. ½, Sec. 13, N.E. ¼, N.E. ¼, Sec. 1, W. ½, N.E. ¼, Sec. 1, W. ½, Sec. 1, Tp. 36	2160.00	64.80	8.90	....	3.30	2.00	79.00
Lot 1242, Group I, Kootenay District.								
Tuttle, A. H.	In Sec. 23, Tp. 17, Lot 1242	13.33	2.00	2.75	....	.20	2.00	6.95
Tuttle, A. H.	In Sec. 23, Tp. 17, Lot 1242	13.33	2.00	.14	....	.10	2.00	4.24
Ferguson, Geo.	In Sec. 23, Tp. 17, Lot 1242	13.33	2.00	.14	....	.10	2.00	4.24
Ymir, Gold Mines, Ltd.	In Sec. 21 and 22, Tp. 17	68.82	6.88	.47	....	.30	2.00	9.65
Ymir, Gold Mines, Ltd.	In Sec. 21, Tp. 17	37.04	5.00	2.75	....	.35	2.00	10.10
Ymir, Gold Mines, Ltd.	In Sec. 21 and 28, Tp. 17	93.11	9.30	.65	....	.45	2.00	12.40
Ymir, Gold Mines, Ltd.	In Sec. 22, 23, 26 and 27, Tp. 17	316.92	31.70	2.20	....	1.50	2.00	37.40
Ymir, Gold Mines, Ltd.	In Sec. 17 and 18, Tp. 17	99.03	19.80	1.37	....	.95	2.00	24.12
Ymir, Gold Mines, Ltd.	In Sec. 23 and 28, Tp. 17	11.41	2.28	.16	....	.10	2.00	4.54
Ymir, Gold Mines, Ltd.	In Sec. 33 and 34, Tp. 17	68.07	13.60	.94	....	.65	2.00	17.19
Churchill, F. L.	N. ½, N.W. ¼, Sec. 6, S.W. ¼,N.W. ¼ Sec. 6, and that part of the S. ½, S.W. ¼, Sec. 7, and the S.W. ¼ of the S.E. ¼ of Sec. 7, lying outside of the townsite of Ymir	200.32	20.00	2.75	....	1.00	2.00	25.75
McDermott, Hammond, Hunt & Waddell	In Sec. 8, 9, 10, 15, 16 and 17, Tp. 31, Lot 1243	3840.00	384.00	....	....	17.30	2.00	403.30
Pearce, Lewis L.	Part of Sub-lot 18, of Lot 4592	40.00	16.00	1.56	....	.75	2.00	20.31
Baxendale, W.	Block B (3), of Sub-lot 1, of Lot 306, Registered Plan No. 731F	5.06	1.41	....	....	.05	2.00	3.46
A SUBDIVISION OF LOT 58a—Being the FAIRVIEW ADDITION TO NELSON.		Registered Plan No.						
Kilcline, Margaret E.	Lot 8, Blk. 3, Lot 58a, G.I.	266	.75	.77	....	.05	1.00	2.57
Colbert, John	Lots 23 and 24, Blk. 22, Lot 58a	225	1.88	....	....	.05	1.00	2.93
Rimmer, Thos.	Lots 7 and 8, Blk. 26, Lot 58a	266	1.75	1.78	....	.15	1.00	4.68
Colbert, John	Lots 1 and 2, Blk. 34, Lot 58a	266	1.75	1.78	....	.15	1.00	4.68
Curtis, Fred	Lot 13, Blk. 34, Lot 58a	266	1.00	....	....	.05	1.00	2.05
Vyse, Mrs. Daisy	Lot 12, Blk. 35, Lot 58a	266	.50	.51	....	.05	1.00	2.06
Blackett, J. St. C.	Lots 1 and 2, Blk. 37, Lot 58a	266	1.75	1.78	....	.15	1.00	4.68
Elworthy, Fred	Lot 10, Blk. 39, Lot 58a	266	.50	.51	....	.05	1.00	2.06
Smith, J. C.	Lot 10, Blk. 40, Lot 58a	266a	.50	.51	....	.05	1.00	2.06
Butler, P. J.	Lots 4 and 5, Blk. 48, Lot 58a	266	4.00	4.08	....	.40	1.00	9.48
Bulger, Jas. M.	Lots 6 to 8, Blk. 48, Lot 58a	266	....	12.75	94.00	6.60	1.00	114.35
Curran, John	Lots 9 and 10, Blk. 48, Lot 58a	266	....	9.18	....	.45	1.00	10.63
Mercier, Ella	Lot 14, Blk. 48, Lot 58a	266	....	.15	....	....	1.00	1.51
Bulger, Jas. M.	Lots 16 to 19, Blk. 48, Lot 58a	266	1.75	1.78	....	.15	1.00	4.68
Bulger, Mrs. Mary E.	Lot 20, Blk. 48, Lot 58a	266	.50	.51	....	.05	1.00	2.06
Isaac, Mrs. B. A.	Block 56, Lot 56A	266b	5.00	5.10	....	.45	1.00	11.55
A SUBDIVISION OF LOT 96, Group I, being the HUME ADDITION TO NELSON.								
Smith, Mrs. Eliza	Lot 30, Blk. 2, Lot 96, G. I.	284b	....	5.10	....	.25	1.00	6.35
Spencer, J. E.	Lot 4, Blk. 3, Lot 96, G. I.	284b	.75	.77	....	.05	1.00	2.57
Spencer, J. E.	Lots 6 to 8, Blk. 3, Lot 96, G. I.	284b	6.00	6.12	....	.60	1.00	13.72
Mills, E. W.	Lots 3 and 4, Blk. 4, Lot 96, G. I.	284b	3.00	3.06	....	.25	1.00	7.31
Busk, Chas. W.	Lots 31 and 32, Blk. 7, Lot 96, G.I.	284b	1.00	....	....	.05	1.00	2.05
Rose, W. O., Dr.	Lots 34 and 35, Blk. 7, Lot 96, G.I.	284b	12.00	12.24	....	.20	1.00	26.44
Bain, Mrs. Grace	Lots 2 and 3, Blk. 9, Lot 96, G.I.	284b	8.50	8.67	....	.80	1.00	18.97
Jerome, Thos.	Lot 7, Blk. 9, Lot 96, G.I.	284b	4.50	4.59	....	.40	1.00	10.49
Milne, J.	Lot 9, Blk. 9, Lot 96, G.I.	284b	6.50	....	....	.30	1.00	7.80
Ringrose, Joseph	Lots 19 and 20a, Blk. 9, Lot 96, G.I.	284b	6.00	6.12	....	.60	1.00	13.72
Turner, T. H.	Lots 20 and 21, Blk. 10, Lot 96, G.I.	284b	4.50	4.59	....	.40	1.00	10.49
Douglas, H. E.	Lot 22, Blk. 10, Lot 96, G.I.	284b	4.50	4.59	....	.40	1.00	10.49
McDougall, A. and D. H., and Hopper J. G.	Lots 15, 16 and ½ 17, 23 to 25, Blk. 11, Lot 96. G.I.	284b	3.25	3.31	....	.30	1.00	7.86
Thompson, Jas.	Lot 26, Blk. 11, Lot 96, G.I.	284b	5.00	5.10	....	.45	1.00	11.55
Rose, W. O., Dr.	Lot 14, Blk. 15, Lot 96, G.I.	284b	5.00	5.10	....	.45	1.00	11.55
Thompson, W. Percy	Lot 3, Blk. 17, Lot 96, G.I.	284b	6.00	6.12	....	.60	1.00	13.72
Jervis, Mrs. Caroline	Lot 1, Blk. 19, Lot 96, G.I.	284	2.00	2.04	....	.20	1.00	5.24
Jervis, Mrs. Caroline	Lot 6, Blk. 19, Lot 96, G.I.	284	2.00	2.04	....	.20	1.00	5.24
Miller, John Rae	E. ½ Lot 2, Blk. 15, Lot 97, G.I.	727	2.10	....	....	.10	1.00	3.20
Mawdsley, W. F.	W. ½ Lot 2, Blk. 15, Lot 97, G.I.	727	1.50	....	....	.05	1.00	2.55
Mawdsley, W. F.	Lots 1 and 2, Blk. 16, Lot 97		2.00	....	....	.10	1.00	3.10
Mawdsley, W. F.	Lot 1, Blk. 17, Lot 97, G.I.	727	2.00	....	....	.10	1.00	3.10
Mawdsley, W. F.	Lots 1 and 2, Blk. 20, Lot 97, G.I.	727	2.00	....	....	.10	1.00	3.10
Mawdsley, W. F.	Lot 2, Blk. 22, Lot 97, G.I.	727	1.00	....	....	.05	1.00	2.05
Mawdsley, W. F.	Lots 1 and 2, Blk. 23, Lot 97, G.I.	727	2.00	....	....	.10	1.00	3.10
Vernon & Holland	Lot 3, Blk. 25, Lot 97, G.I.	727	1.00	....	....	.05	1.00	2.05
Mawdsley, W. F.	Lots 1 and 2, Blk. 27, Lot 97, G.I.	727	2.00	....	....	.10	1.00	3.10
Mawdsley, W. F.	Lots 1 and 2, Blk. 28, Lot 97, G.I.	727	2.00	....	....	.10	1.00	3.10
Mawdsley, W. F.	Lots 1 and 2, Blk. 29, Lot 97, G.I.	727	2.00	....	....	.10	1.00	3.10
McKim, W. J.	Lots 1 and 2, Blk. 34, Lot 97, G.I.	727	5.00	5.10	....	.50	1.00	11.60
McKim, Lillian	Lots 1 and 2, Blk. 35, Lot 97, G.I.	727	1.50	1.53	....	.10	1.00	4.13
McKim, W. J.	Lots 1 and 2, Blk. 39, Lots 1 and 2, Blk. 40, Lots 1 and 2, Blk. 41, Lot 97, G. I.	727	15.00	15.30	....	1.50	1.00	32.80
IN LOT 182—Group 1, Kootenay District, being DAVIES ADDITION TO NELSON.								
Mostyn Hoops, Mrs. J. E.	Lot 2, Block 17, Lot 182	486	.62	....	....	....	1.00	1.62
Deacon, Frank	Lots 11 and 12, Blk. 19, Lot 182	486	1.75	....	....	.10	1.00	2.85
IN SECTION 17, Tp. 17, Lot 1242, Group 1, Kootenay District—YMIR TOWNSITE.								
Chesnut, Edward	Lot 6, Blk. 1, Lot 1242	640	.50	.27	....	.05	1.00	1.82
Keefe, Mrs. Mary	Lots 7 and 8, Blk. 5, Lot 1242	640	.50	.27	....	.05	1.00	1.82
Hughes, Mary J.	Lot 1, Blk. 8, Lot 1242	640	1.00	....	....	.05	1.00	2.05
Hayward, W. C.	Lot 3, Blk. 12, Lot 1242	640	....	1.10	....	.05	1.00	2.15
O'Neila, C.	Lot 15, Blk. 24, Lot 1242	640	3.25	1.78	....	.25	1.00	6.28
Daly, John	Lot 8, Blk. 26, Lot 1242	640	2.50	1.37	....	.15	1.00	5.02
Stewart, Mary	Lot 11, Blk. 26, Lot 1242	640	....	1.03	....	.05	1.00	2.08
Rotherham, Mrs. H.	Lot 6, Blk. 27, Lot 1242	640	2.50	1.37	....	.15	1.00	5.02
Pelland, Mrs. Mary Ann	Lot 15, Blk. 28, Lot 1242	640	2.50	1.37	....	.15	1.00	5.02
Daly, John	Lot 8, Blk. 29, Lot 1242	640	.50	.28	....	.05	1.00	1.83
LOTS 206 and 206A, Group 1, Kootenay District—SALMO TOWNSITE.								
Turner, Mrs. Anthony	Lot 21, Blk. 2	622	.85	.56	....	.25	1.00	2.66
Payant, Olive Daigle	Lot 6, Blk. 3	622	1.00	....	....	.05	1.00	2.05
Mitchell, Agnes	Lot 19, Blk. 3	622	.25	.20	....	....	1.00	1.45
Cole, H. C.	Lot 20, Blk. 5	622	.38	.30	....	....	1.00	1.68
Watson, H. A.	Lots 14 and 15, Blk. 6	622	....	.40	....	....	1.00	1.40
McLeod, Mrs. B.	Lot 8, Blk. 11	622	.92	.74	....	.05	1.00	2.71
Lindow, Carl W.	Lots 1 and 2, Blk. 12	622	.50	.40	....	.05	1.00	1.95
Stooke, S. G.	Lots 9 and 10, Blk. 13	622	.50	.40	....	.05	1.00	1.95
Archibald, C. I.	Lot 15, Blk. 13	622	.25	.20	....	....	1.00	1.45
Carpenter, Chas.	Lots 21 and 22, Blk. 13	622	.50	.40	....	.05	1.00	1.95
Turner, Mrs. Anthony	Lot 4, Blk. 21	622	.85	55	....	.25	1.00	2.65
Smith, Lillian, and Scanlan, Mary	Lot 8, Blk. 21	622	.25	.20	....	....	1.00	1.45
CRESTON TOWNSITE—Being a sub-division of Lot 525, Group 1, Kootenay District.								
Bast, F.	Part of Block 2	979	5.00	3.30	....	.35	1.00	9.65
Johnson, J. K.	Part of Block 3, commecing at the North-West corner or Block 3, in the Township of Creston, thence East two hundred and eight feet and eight inches, thence South thirty-three feet, thence West two hundred and eight feet and eight inches, thence North thirty-three feet to point of commencement	693a	4.00	2.64	....	.30	1.00	7.94
Cory, Mrs. Maud	Block 18	693a	4.00	2.64	....	.30	1.00	7.94
Faas & Crawford	Lot 1, 7 to 9, Blk. 23	884	....	2.97	....	.15	1.00	4.12
Loist, F.	Lot 3, Blk. 23	884	2.50	1.65	....	.15	1.00	5.30
Reil, Clifton P.	Part of Block 25	693a	....	1.65	....	.05	1.00	2.70
Reil, Clifton P.	Part of Block 25	693a	....	1.65	....	.05	1.00	2.70
Sinclair, R.	Lot 4, Block 21	693	7.50	4.95	....	.55	1.00	14.00
French, Arthur E.	Lot 19, Block 28	693	....	.33	....	....	1.00	1.33
Young, Mrs. Mildred	Lots 14 and 13, Block 44	693	2.25	1.38	....	.20	1.00	4.83
Genelle, P.	Lot 9, Block 49a	693	1.75	1.15	....	.10	1.00	4.00
Olsen, Chas.	Lot 1, Block 50	693	....	.33	....	....	1.00	1.33
Johnson, J. K.	Lot 5, Block A	693c	1.00	.66	....	.05	1.00	2.71
Poole, Sydney	Lot 32, Block A	693c	3.50	2.31	....	.25	1.00	7.06
Hutchinson, Hudson	Lot 33, Block A	693c	3.00	1.98	....	.25	1.00	6.23
Bailey, Samuel N.	Lots 4 and 5, Block D	693d	....	1.65	....	.05	1.00	2.70
Marlone, Pietro	Lots 7, 8, 9, 10, 11, 12 and 13, Blk. D.	693d	6.00	3.96	....	.45	1.00	11.41
Fulljames, Egbert	Lot 7, Block E	890	.25	.16	....	....	1.00	1.41
Pawne, W. A.	Lots 10a and 12a, Blk. E	890	.42	.25	....	....	1.00	1.67
Peterman, H.	Lots 9a and 11a, Blk. E	890	.85	.56	....	.05	1.00	2.46
Norman, W. Grisnold	Lot 18, Blk. 3, Barton's Add.	893	.80	.52	....	.05	1.00	2.37
DOW'S ADDITION TO CRESTON—Being a subdivision of part of Lot 524 and part of Lot 891, Group 1, K. D.								
Young, Hilton	Lot 6, Blk. 2, Dow's Addition	851	....	.33	....	....	1.00	1.33
Reil, Clifton P.	Lots 8 to 10, Blk. 1, Dow's Addition	948	3.00	2.00	....	.25	1.00	6.25
Dicker, J. E.	Lot 13, Blk. 5, Dow's Addition	851	....	.18	....	....	1.00	1.18
Lowenberg, Guy	Lots 14 and 15, Blk. 5, Dow's Add.	851	.92	61	....	.05	1.00	2.58
PROCTOR TOWNSITE—Being a subdivision of part of Lot 309, Group 1. K. D.								
Sammons, F. J.	Lots 18 and 19, Block 3	710	5.00	....	11.00	.75	1.00	16.75
KITCHENER TOWNSITE—Being a subdivision of part of Lot 2546, Group 1, Kootenay District.								
Shannon, John	Lots 5 and 6, Blk. 1, Lot 2546	688	.40	....	....	....	1.00	1.40
Hill, Chas. Plummer	Lots 12 and 13, Blk. 2, Lot 2546	688	1.00	....	....	.05	1.00	2.05
McGarvey, Hugh	Lot 18, Blk. 2, Lot 2546	688	.38	....	....	....	1.00	1.38
Hill, Chas. Plummer	Lots 4, 5, 19, 20, Blk 3, Lot 2546	688	2.00	....	....	.10	1.00	3.10
Lynch, D.	Lot 7, Blk. 3, Lot 2546	688	.50	....	....	....	1.00	1.50

Dated at Nelson, B. C., this 31st day of August, 1912.

STEPHEN H. HOSKINS,
Collector, Nelson Assessment District.

Good Houses for Sale That Are Profitable Buys

HOUSE, VICTORIA STREET—7 rooms and bath; good condition; electric light and water; 2 lots, woodshed. An excellent buy at $1800; terms easy.

HOUSE, FAIRVIEW—7 good rooms with 3 open fireplaces and every convenience, including hot and cold water, good woodshed and chicken house; 25 large bearing fruit trees; good condition. Price $2825. A fine buy. $200 handles it.

HOUSE, NELSON AVE.—6 rooms; in good condition; light and water; good woodshed. A splendid house at the price, which is only $1500. One-fourth cash; balance arranged.

RANCHES—If you are a prospective buyer of a ranch, we would suggest that you see us before purchasing. Our lists comprise ranches with merit. We would like the privilege of showing them to you. Our prices are right, our descriptions accurate.

Western Canada Investment Co. Nelson - B. C.

Financial Agents, Real Estate, Fire, Life and Accident Insurance, Timber Lands. Rents Collected. Loans Safety Deposit Boxes for Rent.

MARKETS

SLUMP IN CASH PRICES

(By Daily News Leased Wire.)

WINNIPEG, Sept. 25.—The outstanding feature of the business on the wheat market today was the slump in the premiums on contract prices of cash wheat. For some time cash prices for spot have been high owing to the demand to fill lake and ocean tonnage which was contracted ahead. The heavy drop in premiums is due to the fact that any of these charters were not shipped to Duluth have been pretty well filled. Options opened ⅛@¼c higher but weakened later in sympathy with American markets which were easier. Liverpool closed higher while continental cables were undecided. Winnipeg closed ⅞c lower for all months. Minneapolis closed 1c lower for all months. Chicago closed ⅝@1⅛c lower. Oats were in fair demand, closing ½@⅝c lower. Flax was strong for both months, October closing 1c higher and November 4c higher. Receipts were 489 cars inspected, 300 in sight.

WINNIPEG STOCKS.

(By Daily News Leased Wire.)

Listed—	Bid	Asked
Canada Fire, F.P.	150	...
City & Prov. Loan	...	140
Com. Loan	...	105
Empire Loan	110	115
G. W. Life, 55 p.c. pd.	300	310
G. W. Permanent	135	140
Home Investment	135	141
S. A. Warrants	...	1000
Nor. Crown Bank	101	102
Union Bank	151	...
Nor. Canada Mort., 25 p.c. pd.	118	...
Nor. Mort., 20 p.c. pd.	118	...
Nor. Trust	130	138
Standard Trusts	175	...
Winnipeg Land & Mortgage	160	...
Winnipeg Paint & Glass	108	109
Nor. Rights	...	15
Crown Rights	...	¼

Sales—13 G. W. Permanent, 135; 25 Nor. Crown, 102, 3 at 102, 10 at 102.

CALL MONEY ADVANCES TO HIGHEST RATE OF YEAR

(By Daily News Leased Wire.)

NEW YORK, Sept. 25.—The feature of the day on the stock exchange was the advance of call money to 7 per cent, the highest rate of the year. The rise took place just before the close after a number of issues, including some representative stocks, had recorded their best prices of the year. Among these were the Harriman shares, United States Steel and Amalgamated Copper. The sudden flurry came in the midst of a degree of activity more than the market had recently shown. Dealings in the first hour aggregated over 250,000 shares.

Industrials and metal stocks were most conspicuous in the day's business. Yesterday's action of the Anaconda directors in increasing the dividend 50 to 70 cents is expected to call for similar action on the part of the Amalgamated directors. Allied issues like American Smelting and National Lead rose 2 points on what appeared to be urgent demand, while half a score of specialties were up a point or two. London bought about 25,000 shares in this market but the buying was believed to have its origin here, a number of American accounts having been transferred to London despite the higher carryover charges, which ranged from 4½ to 5½ points.

SPOKANE MARKETS.

(Sharpe & Irvine.)

	Bid	Asked
B. C. Copper	$ 5.25	$ 5.50
Caledonia	.19½	.20½
Canadian Consolidated	60.00	75.00
Granby	59.00	61.00
International Coal	.41	.46½
Lucky Jim	.17½	.20
Nugget	.30	.35
Rambler-Cariboo	.73	.75½
Royal	.03	.04
Snowstorm	.53	.56
Standard	1.45	1.53
Stewart	1.42	1.43

Sales—300 Stewart, $1.40, 200 at $1.41, 100 at $1.42.

MONTREAL PROVISION MARKET.

(By Daily News Leased Wire.)

MONTREAL, Sept. 25.—Butter and Cheese, rather quiet but firm. Eggs, active. Cheese, finest eastern, 13¼@13⅜. Butter, choicest creamery, 27¾@27⅞. Butter, seconds, 26½@26¾. Eggs, selected, 29@30; No. 2 stock, 21@22. Pork, heavy Canada short mess, barrels, 35@45; pieces 28; short cut back, barrels, 45@55; pieces, 28.

CANADIAN COTTON FEATURE

(By Daily News Leased Wire.)

MONTREAL, Sept. 25.—Canadian Cotton led the market this afternoon in point of buoyancy and activity, going to a new high at 35¾ after opening at 34¼, compared with 33¾ in the forenoon. Laurentide continued its upward movement, going to 227, and Dominion Canners worked up from 71 to 72¼. The general list was strong and Textile held at 77¼; Penmans 59, Canadian Pacific railway 279½@279, Steel 65, Toronto Rails 145½. Power was dull at 238¾ and Richelieu stiffened to 117¾ and Detroit was firm at 74⅞. Soo was 149½.

REACTION AT CLOSE

(By Daily News Leased Wire.)

LONDON, Sept. 25.—Money was dearer and discount rates were firm today. The general settlement occupied the attention of traders on the stock exchange. Carryover rates for American shares were higher, ranging from 4½ to 5½ per cent owing to the shifting of Wall street accounts here. Home Rails and copper and oil shares advanced moderately on covering but the continent offered foreign bonds and Kaffirs and prospective high yielding new issues checked the demand for investment stocks. American securities opened quiet and steady. The market advanced on fair buying until the late trading when prices reacted a fraction.

TORONTO STOCKS.

(By Daily News Leased Wire.)

TORONTO, Sept. 5.—Toronto Paper, 69½; Toralls, 145½; Rio, 154; Twins, 109; La Rose, 260; Coniagas, 740; Canadian Steel, 29½@28½; Mackay, 88¼.

Unlisted—Vipond, 24; Hollinger, 12.75; Beaver, 35½@37½; Brazilian, 96¾@97⅛.

METAL MARKETS

(Special to The Daily News.)

NEW YORK, Sept. 25.—Silver, 63⅝.

LONDON, Sept. 25.—Silver, 29⅜; lead, £22 5s.

NEW YORK, Sept. 24.—Silver, 63⅝.

LONDON, Sept. 24.—Silver, 29⅜; lead, £22 5s.

VANCOUVER STOCKS

(Special to The Daily News.)

	Bid	Asked
Nugget	$	$ .38
Kootenay Gold	.11	.31
Dominion Trust	128.00	135.00
B. C. Permanent Loan	125.00	....

COPPER FIRM

(Special to The Daily News.)

NEW YORK, Sept. 25.—Copper, firm. Standard spot and November, 17.25 bid; October and November, 17.50@18; lake, 17.62½@17.87½; electrolytic, 17.62½@17.87½; casting, 17.25@17.37½.

The steady demand for the red metal continues and today it is announced that the price has been advanced to 18 cents a pound. During the week the United States Metals company sold 5,000,000 pounds for European consumption at 17¾ cents a pound.

AUSTRIA IN RACE FOR NAVAL ARMAMENTS

(By Daily News Leased Wire.)

VIENNA, Sept. 25.—The army committee of the Austrian delegation adopted the naval estimates today. Most of the speakers emphasized the necessity for a stronger fleet for the protection of the coast commerce. Vice Admiral Monte Cuccoli, commander of the Austrian navy, declared that the proposed increases in the budget were inadequate for the needs of the navy. He intimated that as the other powers were introducing bigger guns the warships of Austria would have to follow suit, necessitating an increase of the tonnage of Dreadnoughts from 20,000 to 24,000. The vice admiral said that the throwing of bombs from aeroplanes could be prevented only by international agreement. He doubted if the individual states would consent to abandon the use of the air craft for such a purpose.

TICKETS WERE CHEAP ON INTERCOLONIAL

(By Daily News Leased Wire.)

MONCTON, N.B., Sept. 25.—A sensation was sprung at this afternoon's session of the Intercolonial railway pass enquiry when Joseph Bourque, a witness, told of going to the office of Dr. L. N. Bourque about four years ago with A. E. Holstead and securing an Intercolonial railway ticket from Moncton to St. John. He said Dr. Bourque had about 400 or 500 tickets in a drawer in his desk, that they were dated but not punched. The doctor hammered the date out with a wooden mallet and redated them with a die and stamps he had on hand. He asked the doctor where he got them, who replied he "wanted to know too much." Witness told of getting three passed from Dr. Murray at one time.

REPAIRING LOCK GATES

(By Daily News Leased Wire.)

MONTREAL, Sept. 25.—Repairs to No. 3 lock of the Lachine canal, rendered necessary by both upper and lower gates of the lock being carried away through an accident when the lake steamers Nevada and Elenmount were attempting to pass through, proceeded all day and considerable progress was made, but the canal will hardly be navigable again until late tomorrow.

FIND TURKEY NOT EASY NUT TO CRACK

(By Daily News Leased Wire.)

CONSTANTINOPLE, Sept. 25.—According to the view held in official circles the decision to hold the manoeuvres at Adrianople instead of provoking Bulgarians is rather calculated to strengthen the interests of peace. Turkish officials argue that Bulgarian Chauvinists are urging war on the ground that Turkey is unprepared and disorganized, but when they see the strong and well equipped army assembled at Adrianople they will realize that Turkey is not an easy nut to crack, and Bulgarian bellicosity will abate. And it is further urged that Turkey has given ample proof that she does not entertain hostile designs. The minister of mines, Rechad Pasha, left last night on a mission connected with the peace negotiations.

MILITARY ENGINEER CORPS CONTROLS TRAIN SERVICE

(By Daily News Leased Wire.)

MADRID, Sept. 25.—The Spanish military engineer corps has taken complete control of the railroad service in Catalonia and is keeping a number of trains running in spite of the general strike, according to an official announcement today. Arrangements have been made by the Spanish and French authorities to assure the postal service to Barcelona by steamer between that port and Port Vendres if necessary.

BEATTIE NESBITT RECOVERING.

(By Daily News Leased Wire.)

TORONTO, Sept. 25.—Dr. Beattie Nesbitt is recovering his health sufficiently to be able to leave the hospital next week when he will resume his occupancy of his Granville street residence and take up work in his laboratory which has been newly fitted up. Mrs. Nesbitt is in Muskoka, closing up their summer cottage for the winter and she will return to Toronto at the end of the week. The doctor's trial on the Farmers bank charge will be held early in November.

UNABLE TO ATTEND FUNERAL.

(By Daily News Leased Wire.)

KINGSTON, Ont., Sept. 25.—It will be impossible for all the members of the family to reach Kingston for the funeral of the late Sir Richard Cartwright. It is expected that Alexander of Ottawa, Harry, of Toronto, Richard of Napanee, only, will be present Rev. Conway Cartwright, a brother, is in Vancouver and the three sons, Robert, Frank and Conway, are in the west. Lady Cartwright is bearing her loss bravely.

CHARTERED ACCOUNTANTS WILL MEET IN WINNIPEG

(By Daily News Leased Wire.)

TORONTO, Sept. 25.—The chartered accountants' convention will be held next year in Winnipeg. This was decided at the closing session here today. The meeting place for 1913 was fixed on the invitation of W. A. Henderson, speaking on behalf of the Manitoba association. Halifax was proposed as the place of meeting for 1914 and Vancouver for 1915. For the office of president for the ensuing year W. A. Henderson of Winnipeg was unanimously elected, with E. Kaulbach as vice-president. The need of professional libraries and the best manner for starting and maintaining such was brought up by Bryan Pontifex of Toronto. Winnipeg alone could at present claim a technical library for its professional accountants.

FORGED CHECK—IS SENTENCED

(By Daily News Leased Wire.)

LETHBRIDGE, Alta., Sept. 25.—Alex McGregor, arrested here on the charge of securing money under false pretenses and also forging a check for $50, appeared before Judge Winter in the district court and was sentenced to one year's imprisonment in the provincial penitentiary, both terms to run concurrently. McGregor is also wanted at High River on the same charge, which he will be compelled to face upon his discharge from the local prison.

GRANADA SUURRENDERS.

(By Daily News Leased Wire.)

SAN JUAN DEL SUR, Nicaragua Sept. 25.—Granada, which has been in the hands of the Nicaragua rebels has surrendered to the government General Luis Mena, the insurgent leader, has been taken prisoner.

ANOTHER SKIRMISH

(By Daily News Leased Wire.)

SOFIA, Sept. 25.—Another frontier engagement between the Turks and Bulgarians is reported to have occurred near the Hamambunar post.

STOCKS

SPECIAL OFFERING FOR TODAY

100-500 Standard Silver Lead $1.50

We solicit your Stock business and should appreciate a call, wire or letter.

E. B. McDermid Baker Street, Nelson B. C

AN ANNOUNCEMENT

On and after October 10th our price for Victoria Heights, Moose Jaw lots will be raised to Three Hundred Dollars per lot.

We have been selling these valuable lots for Two Hundred and Fifty Dollars, but in view of recent rapid development in that part of Moose Jaw, this property has materially increased in value and we will only sell a limited number at the old price.

We would strongly recommend all of our former clients to increase their holdings if possible; this is a good, sound, sensible investment, the property is in the high-class residential section within the old city limits and is guaranteed by our firm in every respect.

Easy terms arranged; write for particulars.

TOYE & TOYE Dealers in High Class Property P. O. Box 147 Nelson, B. C.

CLUB TO DISCUSS NEEDS OF DISTRICT

(Special to The Daily News.)

NEEDLES, B. C., Sept. 25.—Certain persons at Needles and Carsten are forming a booting club for the puropse of placing facts before the public. They will discuss the most important needs, such as good roads, railways, mail service, school and teacher for Carston, and a wharf for Needles.

R. H. Ford and his men have done splendid work on the Whatshan Valley road for the short time they have been working.

S. D. Porteons reports that he had a splendid crop of hay this summer and succeeded in getting it all put up in good shape in spite of the heavy rainfalls.

Mr. Lucas is kept busy with his gasolene launch taking visitors across the Arrow lake to see the fine orchards belonging to Mr. Fauquier, Mr. Gilbert and L. Funk. There are other pretty orchards in the vicinity but these three show up splendidly from the town of Needles.

R. H. Ford got a bad rope burn on his hand trying to stop a runaway horse which belonged to H. E. Hulett.

Jerry George and George Heaton spent Monday at Edgewood.

P. H. Wiebe has been seriously ill with neuralgia for some days.

Messrs. Hulett and Stewart are making preparations for logging this winter.

William Krebs and Loyd Fenton spent Sunday with friends across the lake.

P. P. W. Loews and J. K. Giesbrecht left Needles on Tuesday for Nelson. They intend to purchase a portable sawmill for the Whatshan Valley.

DEER PARK NEWS.

(Special to The Daily News.)

DEER PARK, B. C., Sept. 25.—C. R. Hamilton of Nelson, was here for a few days arranging for the first shipment of apples off his ranch here.

George Agnew of Rossland has arrived to spend a week in Deer Park.

Fred Massey, after about three months' contract work at Edgewood has returned with his team and land clearing outfit.

W. B. Johnstone of Edgewood spent Sunday here renewing old acquaintances.

F. J. Goossen who has been up into Fire valley for a few weeks, is back again. He says nothing can beat Deer Park in climate.

Mr. Whitewood of Moose Jaw is here looking over some land.

C. Jacobson has engaged a team and teamster from Robson to do some clearing on his newly acquired tract of fruitland.

F. Massey has left for Nelson.

P. Abrams, Jr., and family of Renata have left for Osler, Sask. Mr. Abraams has sold his mercantile business to Isaac Wiebe of Renata and intends to open a similar business in the prairie town.

F. J. Goossen and Richard Massey were visitors to Rossland last week.

Mr. and Mrs. G. H. Rempel of Lakeside, were visiting at the Miller home here last Sunday.

R. H. Down is having his picket fence facing Main street painted.

I. P. Miller also received a shipment of paints and oils, which will be used in painting all his buildings.

HUNTING EXPEDITION STARTS FROM KASLO

(Special to The Daily News.)

KASLO, B.C., Sept. 25.—Rowland Hunt, well known British parliamentarian, went up the Hamil creek wagon road today on a hunting expedition. The party will be guided by Scot Thornberg, a hunter and trapper of large experience in the Kootenay.s Four horses will carry the men and dunnage, and bear, deer, cariboo and goat will be the animals hunted.

E. E. Chipman picked a strawberry 2¼ inches long and 1½ inches through.

Alex Goldsmith has a gang of road builders busy on the north road.

Game is plentiful this year. Charles Archer got four grouse in a short time yesterday.

W. E. Davidson and E. E. Ward will visit the Eureka this week.

ZIMMERMAN DISCHARGED

(By Daily News Leased Wire.)

MONTREAL, Sept. 25.—George Zimmerman, charged with having caused the death of a Russian named Iften Starzuk, who died as a result of wood alcohol poisoning, was yesterday discharged by Judge Leet in the enquete court, the judge ruling that no evidence had been adduced to connect the accused in any way with the sale of the liquor, which is presumed to have caused the man's death.

EX-PRESIDENT MOBBED

(By Daily News Leased Wire.)

LIMA, Peru, Sept. 25.—Ex-President Auguste Leguia was mobbed by a furious crowd late last night while proceeding to his private residence from the presidential palace, which has just been taken over by the new president, Guillermo Billinghurst. The demonstrators shouted "You should go to jail and not home," and obliged the ex-president to take refuge in the University club. Later on Senor Leguia was escorted to his house by policemen who remained there on guard.

DROPPING BOMBS

Trip of an Italian Dirigible Over the Enemy—Gun Fire Wild and Harmless.

The first stage in the use of dirigible air craft in war has been reached. A dirigible has been used to carry out a reconnaissance in actual fighting its crew has reconnoitred the enemy's position, made sketch plans, taken photographs and dropped bombs, and two facts have become abundantly plain. One is, that we are at the beginning, and that there is evidently no limit which we can foresee at present to the use of air craft in war; the other is, that the possession of an effective air fleet is an imperative necessity, not of tomorrow, but of today. If, today, war were declared between two powers, the power possessing the most efficient air fleet, caeteris paribus, would win. This, if any military expert ever doubted it, has been made a clear certainty by the work of the Italian dirigible P1 in a reconnaissance of the Turkish position near Bangazi, described by the special correspondent of the Turin Stampa.

The P1 left its hangar at 6 in the morning, carrying on board the commandante, Peuco, the pilots, Captain Saymandi and Lieutenant Benigai, and a supply of bombs. It rose over the sea to a height of 1,000 metres, turned eastward over the oasis of Koefia, and satisfied itself that at the moment the oasis contained none of the enemy. Next it turned south towards Mufta near which, at the foot of the Djebel and on the plain, lay the Turkish lines. As soon as the P1 came near the camp the Turks opened rifle fire; this proved futile, and the P1 dropped a bomb among the tents, which took instant effect. The Turks ceased their rifle fire and brought their artillery into action on the sloves of sandhills,

FOR RENT

FOR RENT—Office and living rooms in K. W. C. block, Baker street. Apply A. Macdonald & Co., wholesale grocers Front street. 94-tf.

FOR RENT—Furnished room, 214 Victoria street. *121-21

FOR RENT—Good offices, on Baker street. Apply W. G. Thomson's bookstore. 134-tf.

FOR RENT—Furnished room. Apply 205 Silica street. *135-6

FOR RENT—Furnished housekeeping rooms, 411 Cedar *137-6

FOR RENT—Comfortable furnished rooms, with board. Apply 507 Carbonate street. 137-6

FOR RENT—Furnished bedroom. Apply 518 Victoria St. 138-tf

FOR RENT—Furnished housekeeping and bedrooms, 515 Hall street. *139-6

FOR RENT—Furnished flat with kitchen, close in. Apply Box 141, Nelson. *140-1

NOTICE OF APPLICATION FOR TRANSFER OF LIQUOR LICENSE

Notice is hereby given that at the next meeting of the board of license commissioners for the city of Nelson, to be held after thirty (30) days from the date hereof, an application will be made to the said board for the transfer of the retail liquor license upon the premises known as the Strathcona hotel, on the corner of Victoria and Stanley streets, in the city of Nelson, from Strathcona Hotel company to the undersigned, Frank B. Whiting.

Dated at Nelson, British Columbia, this 23rd day of August, A.D. 1912.

STRATHCONA HOTEL COMPANY,
Signed Per W. J. Wilson,
Licensees.

Signed FRANK B. WHITING,
Applicant for Transfer

burying the tail of the carriage so as to take the recoil without overturning the gun. They sent their shells up almost vertically, but their fire was wild and harmless, and the dirigible, dropping bombs, proceeded on its course; it completed an exact reconnaissance of the enemy's camp, estimated the number of Turks and Arabs, took photographs of the position, and in two hours returned unharmed to the Italian lines, with the whole plan of the Turkish position at the disposal of the Italian general. The dirigible, in short, that morning obtained for nothing information for which a general would have sacrificed troops as a plain duty. She was unopposed; she was in the position of a warship able to outrange the ships engaging her; she could hit without being hit, and see without being pursued. It must have been an exhilarating two hours for her Italian crew; for the Turks, it is difficult to imagine a more hopeless and helpless experience.—London Spectator.

ENGLAND IN HOT WEATHER

In London a waistcoatless crowd fanning itself with handkerchiefs newspapers and straw hats, moved about the baked streets.

A Daily News and Leader representative sought the shade of Hyde park and Kensington gardens, but found only burnt grass and dust-laden trees.

None of the experts was able to give very satisfactory advice about the things to eat and drink and keep cool One advised nuts and pineapples for sole diet, another was of the opinion that a bit of fish or chicken could do no harm. On dress there was the same discrepancy. An authority stated that no other material but white serge was of avail. But the next man insisted that all who had any regard for their life would stick to flannel.

It is probably a question of temperament. In the Strand a full-blooded negro was dressed in a heavy frock coat, silk hat, and patent shoes. His face shone, but with happiness, not with perspiration. — London Daily News.

A PRETTY PARTY FROCK.

Girls' Dress in High or Low Neck and Long or Short Sleeve—Embroidered batiste was used for this model White linen embroidered in blue or pink or in self color would be equally effective. The design is also adapted to all wash fabrics, to cashmere, henrietta, silk, voile or albatross. The pattern is cut in four sizes: 6, 8, 10 and 12 years. It requires 4 yards of 36-inch material for an 8-year size.

9353

Each pattern can be obtained by sending 10 cents to the office of this paper. In some cases the illustration contains two patterns, each number representing a different pattern. In such cases 20c should be enclosed.

Pattern No. 9353.

Pattern Department
Daily News:

Enclosed find 10 cents for which send the above pattern to

Name ....

No. .... Street..............

Town ....

Measurement—Waist..... Bust....

Age (if child's or miss' pattern)..

....

These patterns are supplied direct from the makers, requiring two weeks from receipt of order at the Daily News Office.

HELP WANTED.

NELSON EMPLOYMENT AGENCY
C. F. Hutton, Manager.
HELP OF ALL KINDS
PROMPTLY FURNISHED.

THE WORKINGMEN'S EMPLOYMENT AGENCY.

WANTED—Woman cook, hotel, $60; blacksmith, mine; blacksmith, logging camp, $75 and board; blacksmith, general, in town, wages $4 day; sawyers, $3, $3.25; swampers, $2.75, $3.25, 10 bushmen, $2.75, $3, no fee; ballastmen, $3 day, board, $6.30, fare advanced, secure this today; 6 teamsters, railway work, $45 month and board; 10 Italians, railway work, $2.75, board $6 Italians, railway work, $2.75, board $6 week; 6 railway slip holders, $2.75, board $6; 2 river men; setter, $4; dogger, $3.25; cut-off man, $3.25; deck man, $3.25; fireman, $3.25; waitresses, $30, $40; chambermaids; housekeeper; girl, light housework and cooking, splendid place, out of town, $25; dishwasher, $40; bush teamsters, 5 sawmill laborers, fare advanced. W. Parker, 312 Baker street, Phone 283.

WANTED—MISCELLANEOUS

WANTED—An opportunity for a live man, selling our guaranteed Yakima Valley grown nursery stock. Exclusive territory. Outfit free. Cash weekly. "Hustle," not experience required. Toppenish Nursery Co., Toppenish, Wash.

WANTED—Clean cotton rags. Apply The Daily News. 79-tf.

WANTED—Married men to buy five and 10 acre fruit tracts. Small cash payment, balance in work. Apply Harris, Honeymoon Place, Kaslo. 97-tf.

WANTED—The Kootenay-Columbia Preserving Works are on the market for apples, plums and other fruits. Communicate at once, stating varieties and quantities for sale. 111-tf.

DON'T be troubled with smoky chimneys; have them cleaned by the Vacuum Cleaning company. Phone 19, Box 166, Nelson. *122-26

WANTED—A boy for early morning work. Apply News office. 126-tf.

WANTED—To buy yoke good oxen. Address J. Carton, Lardo, B.C. *129-12

WANTED—Tenant for four roomed bungalow, near Proctor, furnished, $10 a month. Lane, Proctor. *130-12

WANTED—First class stonecutter. Apply John Burns & Son. 130-tf.

WANTED—Position as clerk in general store; 12 years' experience in Manitoba and Saskatchewan. Address H. R., Daily News. *140-6

WANTED—A resident doctor for Burton, B.C. Must be fully qualified and hold B.C. papers. Further particulars apply to Lance Porter, Secretary, Burton, B.C. 135-12

WANTED—Medical and maternity nurse would like to interview persons with view to engagements. Apply B. K., Daily News. *135-6

WANTED—Local representative for old line Canadian Life Insurance company. Liberal contract to good man. Address S. G. Newell, inspector, 714 Mill street, city. *136-6

WANTED—Teacher for Appledale school, $70 per month. Apply D. F. Peters, secretary, P. O. Perrys, B.C. *136-6

ASSAYER WANTED—Certificated, for assaying and cyanide testing. Salary $120 per month. Apply Jewel Mines, Greenwood, B.C. 136-6

WANTED—By nurse, charge of invalid, and would assist in household duties. Box S. P., Daily News. *136-6

WANTED—Boy or girl for stripping tobacco. Apply Nelson Club Cigar Co., Vernon St. 138-3

WANTED—An experienced housekeeper at once, middle aged preferred, to take care of invalid and do light housekeeping. Everything convenient; no children. Apply Box 81, Cascade, B.C. *139-4

WANTED—Sawyers, hookmen, swampers and teamsters for logging camp. Apply W. C. E. Koch, Koch Siding. 140-tf.

WANTED—Good strong boy for grocery wagon, Christie & Benson. *140-4

WANTED—Position in hotel as chambermaid and kitchen girl. Apply A. W., Daily News. *140-6

POULTRY AND LIVE STOCK

FOR SALE—Horse and rig. Bay horse, 8 years, 1500 weight. Drive double or single. Apply City Cab company, Nelson. 132-tf.

FOR SALE—Team of horses, weight about 2900. Apply H. Mawdsley, Crawford Bay, B.C. *134-10

FOR SALE—One first class saddle horse and saddle. Apply Alf Cooper, Crescent Valley, B.C. 135-6

FOR SALE—A few fine S. C. Rhode Island Red cockerels, bred from prize stock imported from Ran, Tacoma. Price $5. Apply Ainsworth & Trotter, Howser, B.C. 137-4

FOR SALE—One good general purpose team, weight 2800; harness and wagon, almost new; also tools for stumping, etc. All in good condition and working order, $550 for quick sale. Apply G. X., Daily News. *139-9

FOR SALE—A few first class milch cows, just freshened, suitable for a dairyman. Are A1 milkers. H. Nixon, Perry Siding, B.C. *139-6

FOR SALE—Good work horse, weight about 1300; two brood sows; heifer calf; some fine Tolouse geese. W. J. McKim, Nelson, B.C., near shipyard. *140-6

FOR SALE—Registered Percheron stallion, age 5 years, perfectly sound and gentle; weight about 1600; broken to single or double harness and a sure foal getter. Apply S. J. Harrison, Wardner, B.C. *140-3

RESOLUTION

Whereas, there are now employed at the Cinderella and Silverite mines, near Three Forks, Chinese cooks, and

Whereas, through the loyalty of its friends and the fidelity of its membership, this union has hitherto been successful in maintaining a "White B.C." in so far as its local jurisdiction extends, and

Whereas, every friendly overture to secure a contiuance of this state of affairs has been unsuccessful in persuading the management of the properties in question to dismiss the Chinamen, therefore be it

Resolved, that this, Sandon Union No. 81, of the Western Federation of Miners, vigorously condemns the employment of Asiatic help, in any capacity, and calls upon its friends and members to use every lawful and honorable effort to secure the banishment of the present Orientals, and prevent the future introduction of a class of labor that can only result in lowering our present standard of living, and injury to the moral, social and civic tone of the community, and be it further

Resolved, that the sense of this resolution, and a history of the reasons responsible for its adoption, be circulated as widely as possible amongst the membership and friends of organized labor, in this portion of the province of British Columbia.

Sandon, B.C., May 28, 1912. 39-tf.

Daily News want ads 1 cent a word.

LODGE NOTICES

KOOTENAY LODGE No. 16, I.O.O.F.—Meets every Monday night in Oddfellows' hall at 8 o'clock.

QUEEN CITY REBEKAH LODGE No. 16, I.O.O.F., meets first and third Tuesdays in Oddfellows' hall at 8 o'clock.

NELSON ENCAMPMENT NO. 7, I.O.O.F., meets second and fourth Thursdays in Oddfellows' hall at 8 o'clock.

CANTON CORONA NO. 7 meets every second Tuesday in Oddfellows' hall at 8 o'clock.

NELSON'S QUEEN No. 241, S. O. E.—Meets 1st and 3rd Monday, K. of P. hall. W. R. Campion, Secretary.

FOR SALE.

FOR SALE—Cheap, 120 acres in famous Pend d'Oreille valley, near Waneta; close to government highway; large proportion ready for plow, free from roots and stones; excellent land; perfect climate; ample water available; half mile from surveyed route of new railway; $30 per acre for block, or would sell in 20-acre plots. Terms. This is a snap for rancher or investor. P. O. Box 965, Nelson. 3-tf.

FOR SALE—Lumber, lath, shingles, sashes, doors. Orders exceeding $50 delivered free to any point on lake. Write us for quotations. Wattsburg Lumber Co., Ltd., Proctor, B.C. 61-tf.

FOR SALE—10 and 20-acre tracts of choice fruit land; 2,000 acres to choose from, all good title, with no encumbrance, direct from the locator. Some excellent bench land, nice beaches, building sites and good fishing, with three miles of main Kootenay lake frontage. Come early and have first choice. Lindsay Launch & Boat company, Room 8, Griffin Block, P. O. Box 34, Nelson, B.C. 63-tf.

FOR SALE—Twenty acres first class fruit land; also 30 acres unimproved land close by. Apply J. Greenway, Crescent Valley. *132-12

FOR SALE—Fruitvale hotel, temperance, with general store in connection. Price $2,500. On reasonable terms. Would take some improved land in part exchange. For further particulars apply to W. R. Mellard, Fruitvale, B.C. 133-12

FOR SALE—At a bargain. Buggies and light wagons. Apply at the late D. Grant's blacksmith shop, Vernon street, Nelson. *137-6

FOR SALE—Piano, in first-class condition. Highest offer this week accepted. Sudden call to England reason for selling. Box 277, City. 138-6

FOR SALE—Piano, almost new, $300. Apply Box 796. 140-1

FOR SALE—Sixty-five acres unimproved land on lake nine miles from Nelson. $1,500. Apply Box 796. 140-6

FOR SALE—Second hand launches and motors taken in exchange for new outfits, at less than half cost, in A1 condition. Apply K. Henry & Co., Nelson. 118-e.o.d-tf.

GOOD PASTURAGE on meadow land for 15 horses or cows at $1 each per week till snow comes. Apply Baker & Co., Bakers Landing, Pilot Bay, B.C. 114-12-e.o.d.

FOR SALE—Creston fruit lands. Large tracts of choice wild land at $10, $15, $25 and $50 per acre. Improved and semi-improved land at from $50 to $200 per acre.

CRESTON CLIMATE IS THE BEST. Write the owner.
R. LAMONT, Creston, B. C.

HOTEL DIRECTORY

SHERBROOKE HOTEL

Nelson, B. C.

One minute's walk from C. P. R. station. Cuisine unexcelled; well heated and ventilated.

LAVIGNE & DUNK.

PHOENIX

HOTEL BROOKLYN, PHOENIX, B. C. The only up-to-date hotel in Phoenix. New from cellar to roof. Best sample rooms in the Boundary. Bath room in connection. Steam heat. Opposite Great Northern depot. James Marshall, Prop.

CASTLEGAR

"HOTEL CASTLEGAR," CASTLEGAR Junction. All modern. Excellent accommodation for tourists and drummers. Boundary train leaves here at 9.10 a.m. Rossland-Nelson train stops for breakfast and dinner.
W. H. Gage, Proprietor.

ST. FRANCIS HOTEL, VANCOUVER, B.C.—Directly opposite the new C.P.R. million dollar depot—The Royal Alex. of Vancouver. Catering to family, tourist and commercial trade. Surprising accommodations. A refined house of unusual excellence. It's central position gives its patrons the advantage of nearness to shops, churches and theatres. Personal management. Free bus. Tariff $2.50 and $3 D. Mackay, proprietor.

Business Directory

ASSAYERS

E. W. WIDDOWSON, ASSAYER AND Chemist, Box A1108, Nelson, B. C. Charges: Gold, silver, copper or lead, $1 each; gold-silver, $1.50; silver-lead, $1.50. Other metals on application.

AUCTIONEERS

C. A. WATERMAN & CO.—P.O. Box 2?5.

NELSON AUCTION MART—W. CUTLER, licensed auctioneer. Auction and sales rooms. 609 Ward street, Phone 1?. 119-tf

WHOLESALE PRODUCE

A. S. HORSWILL & CO—WHOLESALE Importers and Manufacturers' Agents. Produce, Fruits, Flour and Feed. P. O. Box 54, Nelson, B.C. Phone 121. 64-tf.

GROCERIES

A. MACDONALD & CO., WHOLESALE Grocers and Provision Merchants. Importers of Teas, Coffees, Spices, Dried Fruits, Staple and Fancy Groceries, Tobaccos, Cigars, Butter, Eggs, Cheese and Packing House Produce. Office and warehouse corner of Front and Hall streets. P. O. Box 1095. Telephones 28 and 23.

PAINTING AND PAPER HANGING

A. E. BENNETT, PAINTER AND Decorator—Wall papers and paper hanging a specialty. Estimates given. All work promptly executed. 514 Stanley street. Phone 311. P. O. Box 927, Nelson.

ELECTRICAL SUPPLIES

J. H. RINGROSE, 508 STANLEY ST.—Installation of electrical machinery, telephone plants, house wiring. Repair work. Supplies carried. Phone A2?. P. O. Box 155. 23-tf.

PROFESSIONAL CARDS

GREEN BROS., BURDEN & CO.
Civil Engineers. Dominion and B. C. Land Surveyors.
Surveys of Lands, Mines, Townsites, Timber Limits, Etc.
Nelson, 516 Ward street; A. H. Green, Mgr. Victoria, 114 Pemberton Bldg.; F. C. Green. Ft. George, Hammond street; F. P. Burden.

A. L. McCULLOCH
Hydraulic Engineer
Provincial Land Surveyor
P. O. Box 41
Office phone, B86; residence phone, B74. Office, Over McDermid & McHardy, Baker Street, Nelson, B. C.

M. LEIGHTON WADE, B.Sc.
Electrical Engineer.
Isolated plants for light and power in mills, mines, etc. Municipal installations and extensions.
Kamloops, B. C.

A. MACNEIL, BARRISTER, SOLICITOR, etc. Solicitor for W.F.M., Fernie, British Columbia. 114-tf.

T. M. RIXEN, AUDITOR AND ACCOUNTANT; insurance. P. O. Box 373. 132-tf.

983

STAR GROCERY
Directly opposite the Dominion Express Office
Store of Quality

PHONE 10
Sole Agents for Ridgeway's Famous Teas.
Agents for "Egg-O" Baking Powder.
Sole Agents for Beech-Nut Bacon.

Apples
90 GRAVENSTEINS.
100 ALEXANDRAS.
ALL AT RIGHT PRICES.

TRY OUR
Imperial Tea
3 lbs. for $1.00
Best value for the money on the market

PHONE 10
STAR GROCERY
NELSON

Imperial Bank of Canada
Established 1875.
HEAD OFFICE: TORONTO, ONT.
Capital (paid-up) $5,460,000.00
Reserve Fund 6,460,000.00
D. R. Wilkie, Pres. and Gen'l. Mgr.
Hon. Robert Jaffray, Vice Pres.
SAVINGS DEPARTMENT
An account can be opened with $1 or more. Interest is allowed at current rates from date of opening the account and added to the principal twice a year.
Travellers' cheques and drafts sold, negotiable in all parts of the world. Bank money orders issued, payable throughout Canada, the United States and Great Britain at the following rates: $5 and under, 3 cents; over $5 to $10, 6 cents; over $10 to $30, 10 cents; over $30 to $50, 15 cents.
Out of town customers can transact their banking business by mail and are given every attention.
Nelson Branch, J. H. D. Benson, Mgr.

The Royal Bank of Canada
Incorporated 1869

CAPITAL PAID UP....$ 7,900,000
RESERVE FUND 9,300,000
TOTAL ASSETS 123,000,000

SAFETY DEPOSIT BOXES FOR RENT.
Wills, Title Deeds, Mortgages, Insurance Policies or other valuables, which are at present exposed to risk of being destroyed or lost, may be securely lodged in a safety deposit box for a small annual fee.
FULL INFORMATION ON APPLICATION.
NELSON BRANCH
A. B. NETHERBY, Mgr.

We Do Our Work Right

and in such a manner that future repairs are unnecessary for a long time. Thoroughness and care characterize every job we carry through, and none but the best materials are used. We solicit your plumbing work on the understanding that if it is not done to your satisfaction we will not charge you. But our prices are very moderate under any circumstances.
E. K. STRACHAN
Baker St. Nelson

NASOOKIN NAME FOR NEW STEAMER

Canadian Pacific Railway Proposes to Retain Indian Names for Boats on Kootenay Lake.

The president of the C.P.R. has decided that the name of the new steamer now under construction for the Kootenay lake service shall be "Nasookin." This was one of the many names submitted to him for consideration. It is the intention of the railway company, it is said, to retain Indian names for its steamers on this lake.

YOUNG WOMAN'S CLUB HAS THIRTY-FIVE MEMBERS

An enthusiastic and well attended meeting of the newly organized Young Woman's club was held on Monday evening at the club house on Carbonate street. The club has already 35 members. One hundred are needed to place it on a self-supporting basis. Arrangements have been made for systematic canvassing among the young women of the city. The following are the officers of the club:
President—Miss Olding.
First vice-president—Miss Greer.
Second vice-president—Miss Crutwell.
Third vice-president—Miss Pettit.
Fourth vice-president—Miss Gibson.
Treasurer—Miss Mackenzie.
Secretary—Miss McVicar.
The vice-presidents are respectively in charge of the literature, music, household science and physical culture departments, which are the departments of work to be taken up at once. Home nursing and probably sewing will be added shortly.

NELSON NEWS OF THE DAY

All barber shops in the city will close at noon today, opening again at 5:30 o'clock this afternoon.

The steamer Moyie will not leave for Crawford Bay this afternoon till 6 o'clock. This is for the benefit of fair visitors.

Rev. A. E. Smith will address the mid-week service in Trinity Methodist church this evening at 8 o'clock. The subject will be, "Love's Reply to Ridicule."

Many of the launch owners residing outside of Nelson who have received requests to attend the launch parade in honor of the Duke of Connaught's visit on Oct. 7 have not yet replied. The secretary requests them to reply as soon as possible, stating whether they will be present, so that the necessary arrangements can be made. It is hoped that every owner of a launch, large or small, will endeavor to take part in the parade.

The C.P.R. steamer Moyie will make a special inbound trip from Proctor on Saturday evening and will retire to the local shipyards for renovating and alterations to cabins in preparation for the steamer being used by the vice regal party on October 7 and 8. The steamer Nelson will be recommissioned for the Crawford Bay service on the Moyie schedule, and will commence her run from Proctor on Monday morning. She will remain in that service until the release of the Moyie from her special service.

Ask or write for the Hudson's Bay company's grocery price list. 161-tf.

Mrs. Young has resumed dressmaking at 212 Baker street. *133-6

Public dances at the Alice Roller Rink, 4 nights, commencing Monday 23.

Twenty-five cent dinner at the King George cafe, Hall street. Short orders a specialty. White cook. *132-6

Miss Maud Fletcher, pupil of Prof. S. Welsman, Toronto Conservatory of Music, Instructor of pianoforte. Studio, 979 Edgewood avenue, Phone R128. 133-10

$5 REWARD

for return of brown grip lost last August, containing nursery book, other papers and pair of shoes. Return to News office. *140-1

A. S. Horswill & Co. invite you to get their prices on feed wheat, oats, shorts and bran. We can quote you very close prices in car lots. Call in and see us. Office and warehouse, city wharf. P. O. Box 54, Nelson, B.C., Phone 121. 127-tf.

The Canada Drug & Book company are selling three of Mrs. Winter's compositions, "The Strathcona Waltz," "Minota March and Two-Step," and "The Kootenay March and Two-Step." The latter has a photo on the cover by McGregor of Nelson of the lake. 140-1

John B. Stetson is still making silk hats and John T. Pierre is still making Prince Albert and morning coats. See that you are properly attired for the reception of the duke, anyway. It puts a front on your city and on yourself and does more to advertise a city than anything else. Talk it over with Pierre. 139-tf.

PRODUCTIVE PROPERTY

A sure and steady income from realty is assured landlords and agents who use the Want Columns.

Don't be without tenants. Have you residential holdings, apartments, flats, houses? Have you business locations—retail or wholesale—or warehouses or lofts? All may be available for dependable tenants if The Daily News Wants are used.

The same means—the use of the Want Columns is effectual in the renting of rooms in private homes and rooming houses.

The best tenants are secured through the Wants.

AT THE THEATRES.

The popular Wheeler Players, supporting Miss Metta Chamberlain, who have been having a successful run at the opera house this week, presented last night the well known farce, "Charley's Aunt" to a large and appreciative audience. The play was very well put on and thoroughly enjoyed. This evening the Wheeler Players will continue their engagement with "La Belle Marie."

CARSTEN NEWS NOTES

(Special to The Daily News.)

CARSTEN, B. C., Sept. 25.—Some of the boys decided to have a dance last Saturday. Hurried arrangements were made, and in the hurry they forgot the music. They had the organ and several mouth organs, and Peter P. Wiebe was despatched with all haste to the home of Mr. Dunn. He had already retired, but he never went back on the boys yet. A square dance was in full swing when Mr. Dunn arrived, but they all stopped to sent up a deafening cheer that almost shook the hills. Then everyone set in to have a pleasant evening. Ben Dierkes and Jack Stewart took charge of the floor. Everybody had a good time. The dance broke up at 12 o'clock.

Mr. Funk has just returned from a trip to Calgary, where he has taken orders for two carloads of apples. Mr. Funk's entire crop is estimated at about six carloads for this season, which is pretty good for a young orchard.

Mrs. H. E. Hulett is laid up with a very severe cold.

Jack Feeney has just left the Needles to spend a week in the timber limits.

Fall Showing
OF
Fall Shoes
AT
The Royal Shoe Store
R. ANDREW, PROP.

How She Obtained Good Bread.

"I have been baking now for 12 years," writes one housekeeper, "and have never had good bread till I used White Swan Yeast Cakes." Sold at grocers in packages of 6 cakes for 5c. Write White Swan Spices & Cereals, Limited, Toronto, for sample.

APPOINT COMMITTEE TO PREPARE FOR PREMIER

(Special to The Daily News.)

GOLDEN, B.C., Sept. 25—To make preliminary arrangements for the reception of Sir Richard McBride, premier of British Columbia, on his visit to Golden next month a committee composed of C. A. Warren, president; W. R. Grubbe and Alex J. Mitchell, secretary, was last night chosen by the executive council of the board of trade.

Steps were also taken with a view to increasing Golden's popularity as a winter resort and arrange for the publication of literature setting forth this town's inducements to new comers.

BISHOP DEDICATES BELL AND VESTRY

Large New Building For Nakusp Fruit Fair—Number of Entries Will Break Record.

(Special to The Daily News.)

NAKUSP, B. C., Sept. 25.—A confirmation service was held in St. Mark's church by the Bishop of Kootenay, assisted by the Rev. Canon Perkins, secretary of the British Columbia Church Aid society in London, England, and Rev. S. H. Phillimore, vicar. Six candidates were presented, A. E. Fowler and Fred Vipond, Mesdames Appleby and Dilley, and the Misses Fowler and Appleby. The edifice was very prettily decorated with flowers, and there was a large congregation. At the same time the new vestry and the bell were dedicated by his lordship. The service was the most beautiful and impressive one ever held in Nakusp. A reception was held at the vicarage after the service, when a large number were present. A special launch brought a number of church people from West Demars for the occasion.

Splendid progress is being made with the fine large new building being erected for the fruit fair at the end of Slocan avenue by contractor Crowell and his men. Considering that the next fair to be held on the 3rd and 4th prox. is but the third annual occasion, it is remarkable that the association has succeeded in going on with such a huge structure, and speaks well of its management from the commencement. The dimensions are 59 by 100 feet, with 20 foot studding, well and strongly trussed, and built so that an upper storey or balcony can be put up inside, making its capacity eventually fully over four times its present size. The coming fair will eclipse anything before attempted, both in the number of entries and in quality, if possible, of the exhibits. Great preparations are being made to make the event a success from every standpoint, and especially to make it attractive to visitors from outside, who will be well looked after. The Nakusp brass band, a new institution, will be in attendance on both days, and have been in practice for a long time and are now thoroughly efficient musicians, under the leadership of Mr. Lamberton.

The Dominion government line between Nakusp and Edgewood is progressing rapidly, a gang of men being employed putting up the poles and it is expected that communication between the two points will be had within a month.

Building operations in and around town still continue unabated, all carpenters being fully employed. The year 1912 will prove to have been the most active and progressive one in the history of Nakusp.

A. G. Beaton, who has held some land in the district for years, has returned to Nakusp, accompanied by Mrs. Beaton, and has purchased some town lots which he is now clearing and will immediately start the erection of a dwelling on Pine avenue.

Mrs. J. F. Heyes, it is understood, will erect a dwelling in the near future.

The steamer Revelstoke, of the upper Columbia service, has arrived in the bay and will be given an extensive overhauling this winter on her own ways below town, under the foremanship of A. S. Blondin.

PROCTOR NOTES.

(Special to The Daily News.)

PROCTOR, B. C., Sept. 25.—Mr. and Mrs. Oscar Appleton of Gateway, East Kootenay, spent the week-end with Mr. Appleton's brother of Sunshine Bay.

Rev. J. J. Greenlee of Ainsworth spent a few days last week in Proctor.

Mr. and Mrs. D. Boyd spent Saturday at Ainsworth.

Mr. Sherman, who for the past two weeks has been relieving Mr. Thomas, the night operator, left on Sunday for Nelson.

M. Albert Heighton of Greenwood is spending a few days here.

Mrs. Creighton and son, Bert, returned to their home in Fairview after spending a week with Mrs. Creighton's daughter, Mrs. A. McDonald.

Sunday being children's day, a special service will be held in the Proctor hall at 10:30 a.m. Parents are requested to come and bring their children.

Miss F. Orr is spending a week with her mother, Mrs. L. Orr.

On Saturday evening, Sept. 28, a farewell party will be given for Rev. J. J. Greenlee in the Proctor hall. A cordial invitation is extended to all.

Home Dyeing has no terrors for me - It's simply my delight

Even Professional Dyers can't equal my Perfect Results That's because I use DY-O-LA ONE DYE FOR ALL KINDS OF GOODS

It's the CLEANEST, SIMPLEST, and BEST HOME DYE, one can buy.-Why you don't even have to know what KIND of Cloth your Goods are made of.-So Mistakes are Impossible.
Send for Free Color Card, Story Booklet, and Booklet giving results of Dyeing over other colors.
The JOHNSON-RICHARDSON CO., Limited.
Montreal, Canada.

FIRST GUN FIRED IN MACDONALD CAMPAIGN

(By Daily News Leased Wire.)

WINNIPEG, Sept. 25.—The first guns in the Macdonald campaign were fired this evening when a meeting was held in the interests of Alex Morrison at St. James. The principal speakers outside the candidate were Sir R. P. Roblin, Hon. Dr. Montague and A. J. Andrews. Sir Rodmond made a vigorous attack on the opposition candidate, R. L. Richardson, and said that one could never say what party Mr. Richardson belonged to. He had come forward to advocate reciprocity, but that was only like flogging a dead horse.

ADVISES COMPULSORY CADET TRAINING

Inspector General of Overseas Forces Thinks of Movement as Paving Way to Compulsory Service.

(Canadian Associated Press.)

LONDON, Sept. 25.—Suspicion which for some time has been abroad that the enthusiastic support given in high quarters to the boy scout movement is intended to pave the way toward a modified form of compulsory service, a suspicion which is received with equal degrees of favor and distrust according to the individual citizen's point of view, was in a measure confirmed yesterday in a speech of Sir Ian Hamilton, inspector-general of the overseas forces.

"Why not be frank with the 8 per cent of our boy population already organized?" declared the general.

"Why not tell the simple truth that the state sets as high as from £70,000,000 to £80,000,000 per annum in terms of hard cash upon the acquisition of the arts of attack and defence? Why not, indeed? Because many of the amateurs, the boy idealizers who have started these corps of boy scouts are so afraid of the opinions of their wealthy superiors that they hesitate to countenance even the word corporal in connection with their corps.

"In England we have enthusiasts who entice boys into these corps by using the panoply of war as a basis, intending all the time to turn them into plaster saints. What remedies have we? Honesty is the best and only remedy. Let us look things squarely in the face and press for compulsory cadet training in all schools, public and private. The majority of voters want it and they ought to have their way.

"We must help Baden-Powell by giving him school-trained and disciplined boys to work upon his voluntary system. Every healthy boy must be trained to read and write. A half must be called in pleading that cadet corps are aiming at nothing more serious than physical drill. Let us concentrate on the exclusion in the estimates of £1,380,000 wherewith to begin training next spring 75,000 boys aged 12 and under 14.

Daily News Want Ads. get results.

Visitors Bargain Week

While the values at this store are always of the best, the offerings for this week are particularly interesting, and we want visitors to this city to take advantage of them. Every line is desirable and reliable. Read this list through carefully, then come to the store and see if they are not exactly as advertised.

Women's New Fall Suits and Coats Underpriced

Women's Suits
Splendid Tailored Suit in rough navy serge, perfectly cut on the new straight lines; plain collar and sleeve; long revers, rounded fronts, girdle skirt, straight gored, lined satin; also in a variety of materials and colorings, navy, brown and green hopsack with hair line stripe; heather tweeds in browns, greens, etc Your choice of this splendid lot for $17.50

Blanket Cloth Coats For $10.50
With reversible revers, cuffs and patch pockets; self buttons and piped button holes are used for trimming, with three large fancy buttons for fastening. In useful colorings of browns, greys, greens, blues, etc. Extraordinary value at..... $10.50

Beautiful Gowns
Just Arrived
A few pretty gowns suitable for afternoon, bridge or semi-evening wear. Fashioned in glossy silk poplin, elaborately designed with scalloped front, overlaid on band of liberty satin; groups of three buttons with satin centres trim the front, also the top of inverted pleats on skirt. The full length sleeve has the new drop arm-hole and is slightly gathered in cuff of satin. Cotton Maltese collar outlines the tiny vest of d'sprit net. In lovely shades of Golden Brown, Alice, King Blue, Champagne, Taupe, etc.
Exceptional Value at $16.50

Men' Heavy Tweed Pants for $1.75
A very special purchase enables us to make this extraordinary offering. They are made from good, strong, reliable tweeds and finished with good trimmings. The best value we've ever offered in this section. Our special price, pair.... $1.75

Men' Neglige Shirts
Regular $1.75 Values $1.10
Not old and discredited patterns but brand new stock. We've too many of them, hence the reason for this price reduction. They come with soft bosom and stiff cuffs in a large variety of patterns. Regular $1.75 for $1.10

Comfort, Durability, Style In Women's Street Boots

As with gloves, hats and costumes, shoes must be chosen with consideration to the service they are to give.

Street Boots.—Shoes that are to meet the requirements of the woman who does a great deal of walking must be of the sturdiest leathers, tanned with the barks of the toughest woods; must be made on the most comfortable lasts and strongly built. We are featuring a selection of such footwear in Tan, Calf, Gun-metal and Vici Kid, Button and Laced styles.
Priced at $3.50, $4, $4.50, $5

A Rest Room For Ladies Provided Upstairs

The Hudson's Bay Company
Incorporated 1670 Incorporated 1670

EIGHT VACANCIES IN UPPER HOUSE

Liberal Majority Will Be Reduced to Thirty-one—More Representation for West.

(By Daily News Leased Wire.)

OTTAWA, Sept. 25.—The death of Sir Richard Cartwright creates the eighth vacancy in the senate. Four of these seats were occupied by Conservatives, Senator McDonald of Sydney, Senator McKay of Truro, Senator Miller of Halifax and Senator Sullivan of Kingston. The four Liberal vacancies are in the seats occupied by Sir Richard Cartwright, Senator William Ross of Halifax, Senator Comeau of Digby and Senator Wilson of St Thomas.

There are now in the senate 59 men who were appointed by Liberal governments and 20 appointed by Conservative governments. By filling the eight existing vacancies the government will have a representation of 28 and will reduce the Liberal majority in the upper house to 31.

It is probable that this majority will be further increased within the next two years by the enlargement of the senate representation from the west The government now has to name two more senators from Manitoba and will probably bring in a bill this session increasing the representation of Saskatchewan, Alberta and British Columbia. Since taking office the Borden government has appointed five senators. The Liberal leader in the senate will be selected by the Liberal senators. It will probably be Senator Dandurand.

MINISTER OF AGRICULTURE PASSES THROUGH GOLDEN

(By Daily News Leased Wire.)

GOLDEN, B. C., Sept. 25.—Hon. Martin Burrell, minister of agriculture, passed through Golden today in the Dominion government private car attached to train No. 13. Mr. Burrell, who was accompanied by Mrs. Burrell, is en route to Victoria and will make a short stay at Revelstoke and Vernon. He brought news from Ottawa to the effect that twice a week winter mail service would be inaugurated between Golden and Windermere.

MARCONI INJURED

(By Daily News Leased Wire.)

SPEZZIA, Italy, Sept. 25.—William Marconi of wireless fame was injured today in an automobile accident near Borghetto, in the valley of the Vara river. The extent of his injuries has not been entirely disclosed, but he was brought back to this city with bandages around his head. He was suffering from a wound on the right eye and his right cheek and temple were badly bruised.

BOAT CAPSIZES MAN IS RESCUED

Smart Work on Part of Captain and Crew of Kokanee—Was Nearly Exhausted.

(Special to The Daily News.)

KASLO, B. C., Sept. 25.—This afternoon while the steamer Kokanee was landing at Argenta Captain McKinnon saw out in mid-lake a man turn over in his boat and scramble on the bottom. Immediately the whistle tooted in continuous screams, the deck hands rushed to boat quarters and lowered the boat, while the steamer herself went round under a full head of steam to the man on the up-turned boat.

Skilfully the steamer was brought round the up-turned craft and the occupant, almost exhausted. The boat, already manned, was let go and the man was caught and lifted into the boat as his craft was just sinking. He was taken aboard the steamer and revived. The steamer return to Argenta, landed her passengers and freight and then went on to Kaslo. Captain McKinnon, to whose careful lookout the man owed his life, going on with his business as usual, as though it were in the ordinary business of the mariner.

The man's name is Jack Brown, who lives at the upper end of Kootenay lake, and has been working on the road gangs and more recently as fire warden for the South Kootenay Lumber company.

CHISHOLM
DAILY MEMORANDUM
LET US LOAN YOU MONEY
To Buy or Build Houses or Pay Off Mortgages
5 Per Cent
THE CANADIAN HOME INVESTMENT COMPANY
Wood Vallance Block. Phone 175.
Nelson, B. C.

GREEK STEAMER FIRED ON BY TURKS

(By Daily News Leased Wire.)

ATHENS, Sept. 25.—The Greek steamer Roumeli has arrived from Samos. It reports being fired on by the Turks at Vathy, where an engagement was proceeding between the insurgents and the Turkish troops. The Greek consul at Samos who visited his Alexandria colleague aboard the Roumeli had a narrow escape from death, the Turks riddling with bullets the boat in which he was returning ashore. The incident has caused indignation here.

MOROS KILLED IN SKIRMISH WITH POLICE

MANILA, Sept. 25.—A band of Moros who killed a Filipino, were pursued by a detachment of constabulary. A hand to hand encounter ensued in which 15 of the Moros were killed. Lieut. Preuss who was associated with W. Morgan Shuster in Persia, and four men of the constabulary were wounded.

Spokane Interstate Fair
GREAT NORTHERN RAILWAY
TICKETS ON SALE SEPT. 28TH TO OCT. 5TH.
RETURN LIMIT, OCT. 7TH.
Round Trip Fare $8.80

New Westminster Exhibition
TICKETS ON SALE SEPT. 28TH TO OCT. 3RD.
RETURN LIMIT, OCT. 8TH.
Round Trip Fare $17.95

W. E. KETCHUM, CF. & PA.
R. J. SMITH, DF. & PA.

NELSON NEWS OF THE DAY

J. M. Smith of Nakusp is at the Queens.

A. D. Wheeler of Ainsworth is at the Strathcona.

D. Morrison of Thrums is registered at the Madden.

A. Cawley of Salmo is registered at the Queens.

D. Matheson of Ainsworth is a guest at the Hume.

The Pythian Sisters will meet tonight at 8 o'clock.

F. Martin of Greys Creek is at the Grand Central.

H. A. McMillan of Balfour is staying at the Madden.

W. A. Stevenson of Rossland is staying at the Hume.

F. E. Talbot of Salmo is registered at the Grand Central.

Mrs. C. H. Wicke of Thrums is registered at the Hume.

A. Teater was arrested last night for being drunk and disorderly.

Mr. and Mrs. B. Townshend of Willow Point are at the Hume.

J. H. Willcox, of the Greenwood Ledge staff, is visiting the city.

Alex R. Muirhead of Bonnington Falls is registered at the Queens.

D. Glyn Davis of Sheep Creek is registered at the Grand Central.

Mr. and Mrs. E. C. Wragge have returned to the city from the east.

Mr. and Mrs. R. S. Thomas and child of Proctor are staying at the Madden.

H. G. Randlesome, the Vancouver surveyor, is registered at the Strathcona.

Mrs. Smith and family of Kaslo are visiting Mrs. A. J. Miller of this city.

E. R. Davidson and M. Sullivan of Spokane are among the guests at the Strathcona.

T. R. Fry will address the mid-week meeting in the Baptist church parlor this evening.

R. Horetzky, of the natural resources department of the C.P.R., is visiting the city for the fair.

There will be a meeting of the Trades and Labor council on Tuesday evening next at 8 o'clock.

Dan Brandon, the Silverton hotel man, is among the visitors to the fair and is a guest at the Strathcona.

Mr. and Mrs. Adam Brand of Glasgow, Scotland, reached the city last night and are guests at the Strathcona.

The Kootenay Launch club burgees have arrived and can be supplied by the secretary, at the Bank of Montreal.

Stowell G. Newill, district superintendent of the Excelsior Life Insurance company, is in Rossland today on business.

Harry Lewis, one of the concession men at the fair, was fined $20 and costs by Police Magistrate Irvine yesterday morning for an assault committed on Lake street.

Manager Manhart of the lacrosse team is making arrangements with a local photographer for the team to have their pictures taken on Sunday morning and requests that all players be on hand.

The steamer Bonnington having been chartered for the ducal visit, arrangements have been made by Capt. J. C. Gore to replace this steamer by the steamer Kootenay on Oct. 5, 6, 7 and 8.

The midweek service in St. Paul's church this evening at 8 o'clock will be led by Rev. E. S. Logie. The subject will be "Three Prodigals." A short business meeting will be held at the close of the service to arrange for the meetings during the approaching season.

A COUNTRY PLACE

Like as not you've pictured in your mind a comfortable country place with broad verandas, inviting lawns and restful shade, surrounded by fruitful acres—a home in the country that some day you are going to buy.

Why not give the matter serious consideration now?

There's a way to find out just what country homes that will meet your demands and come within your means, as to cost and terms, are in the market.

Suburban and country realty is readily bought and sold by using The Daily News Want Columns.

DOUKHOBORS DO NOT PLAY GAMES

And Songs Are All Religious, Says John Sherbinin—Would Eliminate Milk as Food.

Members of the Doukhobor community play no games and the songs they sing are all religious, declared John Sherbinin, the society's business agent, who testified before William Blakemore yesterday.

Although the community at present use some milk and its by-products, such as butter and cheese, he predicted that the time would come when it would be entirely eliminated from the Doukhobor diet, taking the ground that to drink milk or eat its by-products was against the community's religion.

When Peter Veregin employed Dr. Shoren to act as medical adviser at Brilliant, none of the other members of the society knew anything about it, said Mr. Sherbinin. He said that it was recently that it had been decided to call in a doctor only in cases of absolute necessity, but he could not give the exact date. This was not a question of expense, but of religion he declared. He did not believe that any typhoid had actually originated at Brilliant, although some persons who had caught the disease at Glade had been sick at the former colony, and had possibly communicated it to others there.

Fred A. Starkey told the commissioner that he did not think the Doukhobors were a disadvantage to the fruitgrowing industry, taking the ground that an increased production of fruit would result in advertising Kootenay and in enabling English speaking growers to secure better prices. By providing a market for perishable fruits and labor to gather them, he thought the Doukhobor jam factory had proved a great advantage.

Peter Veregin will take the stand when the sittings are resumed at 10 o'clock this morning.

At Grand Forks.

(Special to The Daily News.)

GRAND FORKS, B.C., Sept. 25.—When the commissioner opened the Doukhobor enquiry at Grand Forks on Tuesday morning A. C. Sutton, the counsel who had been retained to represent the citizens' committee, stated that he had come to the conclusion that it would not be necessary for him to call any further witnesses. The commissioner occupied the rest of the session by calling Nicolas Zebroff, the business manager of the community at Grand Forks, and examining him at length.

Mr. Zebroff stated that the community had bought altogether about 4,500 acres in the neighborhood of Grand Forks. At the time of purchase some 600 acres of this was under cultivation; in the succeeding four years 600 more had been brought under cultivation, and the community expected ultimately to bring practically the whole 4,500 acres into a productive condition. The highest price they had paid was $16,000 for 50 acres, 20 of which were in orchard, and a great deal of rough side hill land had been bought at prices ranging from $10 to $20 per acre, some of which was now cleared and in a good state of cultivation and productiveness. This was land of a class which would have remained unused by any other class of settler.

Mr. Zebroff said he thought the registration laws were unnecessary, because births and deaths were a matter beyond human care, and recording them in books seemed to him a waste of time. He gave as reasons for not sending the children to school that it made the children disobedient and would separate them from their parents and make them discontented with an agricultural life, "make them want to get easy jobs, such as policemen."

Two independent Doukhobors were examined, Geo. Horkoff and Mike Ogloff. The former said he left the Grand Forks community because Mr. Zebroff had refused to provide medical attendance for his child. The latter had lived in Saskatchewan five years ago, he had no complaint whatever against the society; he had wanted to be independent.

The commissioner also examined Mr. Gage of Castlegar with reference to the statement made by H. H. Cleugh that community Doukhobors were in the habit of obtaining considerable quantities of liquor on Saturday nights at the Castlegar hotel at Trail. Mr. Gage said that occasionally a Doukhobor purchased a bottle of port wine, stating that it was required for medicinal purposes, but that they never bought drinks at the bar, nor whiskey nor spirits. He had never seen one of them drunk.

LORD ALYMER MEETS VETERANS

Old Soldiers Make Arrangements for Visit of Duke—All Kootenay Veterans Invited.

Lord Alymer was present at a meeting of the 27th company of the Imperial Veterans' Brigade last night in the armory when arrangements in connection with the forthcoming visit of the Duke of Connaught on Oct. 7 were discussed. Eight new members were enrolled and it was decided that the brigade will meet at the armory the day of the duke's arrival and march to the park, where they will be inspected by the governor general. The veterans are very enthusiastic and will fittingly celebrate the occasion. Invitations have been sent to all old soldiers residing throughout East and West Kootenay and the Boundary. Any member of his Majesty's forces who has served 10 years or more or who has been in active service is cordially invited to take part in the parade. The company is anxious that the muster will be thoroughly representative and as there may be many who have not received personal invitations they are requested to communicate with A. E. Bennett, secretary of the Nelson company so that full details of the parade may be forwarded to them.

NOTHING DEFINITE TO END EDMONTON STRIKE

(By Daily News Leased Wire.)

EDMONTON, Sept. 25.—A delegation of the striking workmen met the mayor and commissioners this morning, but the conference was productive of nothing definite. The city would not grant the demands of the men, but was willing to offer a compromise. This took the form of a concession allowing the laborers to work on a contract basis; by this means they could not make less, and by working overtime might make a good deal more than they were doing under the old system; that was a matter that rested with themselves. The offer was not favorably received, however, the men's representatives refusing to agree to the terms.

EXPECT DECISION GRANTING CUT-OFF

(By Daily News Leased Wire.)

OTTAWA, Sept. 25.—At the railway commission offices today it was said that no decision had yet been made in the application of the Canadian Northern railway for a cut-off through River park. However, a decision is expected within a few days and the chairman was in conference most of the day with the engineers who have been studying the problem. It is the general opinion here that the cut-off will be allowed, but with provisions protecting the public and providing that the park is not turned into sidings or yards.

CHINESE TROOPS MUTINY

(By Daily News Leased Wire.)

PEKING, Sept. 25.—The troops encamped outside the gates of Wu Chang, capital of the province of Hupeh, mutinied last night and attacked the city. The troops numbered several hundred and were composed for the most part of cavalry. A strong force of General Li Yuen Heng's regiment immediately engaged the rebels and after several hours' fighting dispersed them. Casualties are not known, but two officers were executed for failing to divulge their knowledge of the movement. It is believed that the attacking party only intended to loot the city, but most of the towns in the interior have no defenders for such outbreaks, in which both the republican and former imperial troops indulge. The republican spirit apparently is not appreciated by the classes from which the soldiers are recruited.

HURRICANE IN JAPAN

(By Daily News Leased Wire.)

TOKIO, Sept. 25.—A hurrican swept over Japan on the night of September 22. There was much loss of life and heavy damage to property and shipping. All communications are badly interrupted. A torpedo boat and the destroyers Tachibana and Fubuki were sunk in Ise bay.

VICE PRESIDENT OF READING COMPANY RESIGNS OFFICE

(Special to The Daily News.)

PHILADELPHIA, Sept. 25.—William H. Taylor, vice president of the Reading company and secretary of the Philadelphia & Reading Coal company, today presented his resignation to the directors, to take effect October 4. Mr. Taylor, who has been connected with the Reading company since 1881, announced that he desired to retire from active business.

CRUSHED BY AEROPLANE

(By Daily News Leased Wire.)

TURIN, Sept. 25.—Lieutenant Regazzoni, while piloting a new aeroplane today, fell from a height of 230 feet. He was crushed under the wreckage.

CHUN IS PREMIER.

(By Daily News Leased Wire.)

PEKING, Sept. 25.—The national council has ratified the appointment of Chao Ping Chun as premier by a vote of 69 to 2.

Public dances at the Alice Roller Rink, 4 nights, commencing Monday 23.

VISITORS
Try Our
T. & B. Blend Coffee
Store Closes at Noon Today
C. A. Benedict
Grocer

The GEM
A Splendid Program
Motor Boat Races
Studies of Fish Life
Bergen, Norway
The Girl Bandit's Hoodoo
The Miller of Burgundy
ADMISSION 10c.

Good Lots
Easy Terms
We can sell you double corners for $275 and $300. Inside lots for $125 Each.
All these lots are in the city limits, are level and close to the car line. A small cash payment and the balance to suit the purchaser can be arranged. Call and investigate this offer.
H. & M. Bird
Nelson, B. C.

Jabot Pins and Collar Pins
We are offering a very large assortment of Pins and Brooches—the very newest styles and designs—at very low prices.
35c, 40c, 45c, 50c and $1.00.
Many styles Bar Pins and Collar Pins to match, also Brilliant Pendants and Chains at
$1.00, $1.25, $1.75, $2.00, $2.25 and $4.00.
These are splendid values—Don't miss them.
J. O. Patenaude
Manufacturing Jeweler, Watchmaker and Optician.

Starland Theatre
Meyer's Starland Orchestra.
2 Acts—VAUDEVILLE—2 Acts
Entire Change Every Night.
THE GLADSTONE SISTERS and EDNA RANDALL
PICTURES:
Eclair Feature in Two Reels
The High Cost of Living
Imp. Comedy Feature
A Millionaire for a Day
Admission—15c and 25c.

Prospective Home Builders
PLEASE NOTICE!
If you want a house built to LIVE in, write to
O. WESTLING & CO.
Box 115 Nelson, B. C.
We are here to gain a reputation—Give us a chance.

Daily News Want Ads, get results.

The Duke Will Be Here
Get busy and have your windows and carpets cleaned by.
THE VACUUM CLEANING CO.
Phone 19 Box 166.

Eat "B. & K." Rolled Oats
All over the Great West it's The Standard Breakfast Food.
Ask your grocer.
The Brackman-Ker Milling Co., Limited

Horses for Sale
CARLOAD DRAFT STOCK JUST ARRIVED.
All Young Horses—Weight from 1400 to 1700 Pounds.
Nelson Transfer Co.
Stables, Corner Vernon and Stanley Streets.

Daily News Want Ads, get results.

Waters & Pascoe
Builders, etc., Nelson, B.C.
KOOTENAY LAKE SASH AND DOOR FACTORY
Doors, windows and mouldings of all kinds in stock or made to order.
Lime, cement and bricks for sale.
ESTIMATES GIVEN

Retiring from Business
FOR SALE
Nelson Steam Laundry, including real estate and buildings. Well equipped and doing good business. For particulars write or call
PAUL NIPOU, Prop.
P. O. Box 48 Nelson, B. C.

Preserving Specials
Plums, a few crates at 70c
Greengage plums, per crate 85c
Italian prunes, per crate 80c
Local tomatoes, per pound 10c
Cantelopes, 2 for 25c
Crab apples, per box $1.25
Potatoes, newly dug, mealy, per 100 pounds $1.25
We advise you to make sure of your preserving peaches, just a few crates left.
J. A. IRVING & Co. THE GREAT SUPPLY HOUSE Baker St. Phone 161

WELCOME
Out of Town Customers, Town Customers, Or if Yor Are Not Customers.
Leave your parcels; meet your friends; use our 'phone. You are always welcome. You may have a parcel which you don't want to be bothered with. Leave it with us; we will look after it for you while you are at the Fair.
We want to show you we appreciate your patronage. Not only give you value for your money, but service unexcelled.
The Poole Drug Co., Limited
ALWAYS AT YOUR SERVICE. THE REXALL STORE.

Mother's Bread
Housewives all agree that there is no need of baking when they can buy MOTHERS BREAD.
Wholesome and Delicious.
Sold only by
Choquette Bros.
Bakers and Confectioners
516 Baker St. Phone 258

Unequalled for General Use
GALT COAL BURNS ALL NIGHT
W. P. TIERNEY, General Sales Agent, Nelson, B. C.
Cars shipped to all railway points.

FOR PICKLING
We have a full line of
Vinegars and Spices
either in package or bulk.
A few crates of peaches in stock, and other fruits in season.
We specialize in tea and coffee.
Our soups and potted meats are giving good satisfaction, and we invite you to give us a trial order.
The C. A. Drake Co.
Phone 101 Nelson, B.C.
911 Stanley Street

Hair Brushes
Hand Brushes
Whisks
Razors
During Fair week we are repeating our wonderful 50c Hair-Brush Sale.
Hand brushes, ...10c, 3 for 25c
Hand brushes, ...15c, 2 for 25c
Whisks, regularly 25c, for ..20c
Whisks, regularly 35c, for...25c
Whisks, regularly 45c and 50c for 40c
We are featuring the famous Gem Junior Razor (safety) $1.00
Gillette new styles and Gillette blades and blade sharpeners.
Mail Orders Filled Promptly.
Wm. Rutherford
Druggist.
Ward St. Nelson.

Nelson Opera House
TONIGHT
"Wheeler Players"
IN
LaBelle Marie
Popular prices—75c, 50c, 25c.
Sale at Poole's Drug Co.

Offered for Seven Days Only
206 acres on Columbia river, one mile west of Westley, at $6.00 per acre, cash.
Cabinet Cigar Store
G. B. Matthew, Prop.

Curtains, Scrims and Blinds
"Cheapest in the City"
The Ark
New and Second Hand Furniture
Phone L395 606 Vernon St.
Nelson, B. C.

Plumbing and Heating
ADVICE
For Nothing
Call and see us before you build your bathroom.
B. C. Plumbing & Heating Co.
Victoria St., Near Opera House
Telephone 181

THORPE'S DRINKS
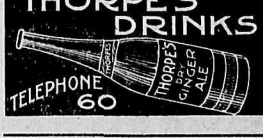

Visitors to the Fair
are invited to drop into our store before leaving town. It will be a pleasure to greet our old friends and to meet new ones.
Don't forget that we carry an extensive and attractive display of
Souvenirs
and our exhibition of jewelry of all kinds is well worth your inspection.
J. J. Walker
Jeweler and Optician
Baker Street Nelson, B. C.
Expert Watch Repairing

OUR CUSTOMERS SAY THAT
Lilly Blacksmith Coal
Always Gives Satisfaction.
There's a Reason—It is the BEST.
Smithing Coal on the market.
Wood-Vallance Hardware Co. Ltd.
Wholesale and Retail. Nelson B. C.
HAMILTON TORONTO VANCOUVER WINNIPEG

Summer Residence Lots
convenient to the city are becoming scarce and high in price.
A sub-division of one and two-acre lots—a beautiful, park-like, wooded property, with gentle slope and sandy beach lake frontage; has been placed in our hands for quick sale at $250 to $300 per acre. If you are living outside of the city or are resident and are counting on a summer home for next year, now is the opportunity to secure some of the choicest lake frontage on the West Arm of Kootenay Lake. The lots will all be sold this week at the rate they have started.
E. B. McDermid
505 Baker St., Nelson, B. C.

This Way Please!
At the opening of each season comes the "Man who Doubts."
He "don't believe" He can get a ready-to-wear Suit that will fit him; He "don't believe" that we can save him money on clothing; He "don't believe" our advertisements; He don't believe anything or anybody—and yet the chances are ten to one that when He comes here He'll buy one of our new Suits or Overcoats or perhaps both!
Why? Because there is proof in our Stock to convince the most confirmed unbeliever
There's style here. There's beauty. There's artistic tailoring. There's proper finishing. There's good material. There's a guarantee. And, best of all, the prices are there, proving themselves, in every case, below the figures of most stores.
We want the man who doubts to come in to see some of our Splendid Garments. It costs nothing to see them!
SUITS .....$16.50, $20.00, $25.00 to $35.00
OVERCOATS .....$16.50, $18.00, $20.00 to $30.00
EMORY & WALLEY
CLOTHES, HATS AND TOGGERY