556

TEN PAGES
50 CENTS A MONTH

The Daily News

CLASSIFIED ADS
1 CENT A WORD

VOL. 11 NELSON, B. C., SATURDAY MORNING, JUNE 1, 1912 NO. 40

LEGISLATIVE ASSEMBLY JUN 4 1912 VICTORIA, B.C.
PROV. LIBRARY

TRIBUTE TO WILLIAM HUNTER

Banquet at Silverton Is Unqualified Success

ERA OF PROSPERITY NOW IN SLOCAN

October Month for Future Meetings of Slocan Conservative Association

SILVERTON, B. C., May 31.—The banquet given here Wednesday evening in honor of William Hunter, M.P.P., following the annual meeting of the Slocan Central Conservative association was in every way an unqualified success. From the standpoint of numbers and enthusiasm it was the best gathering of the kind held in Slocan for many a year. It not only constituted a remarkable tribute to Mr. Hunter, but was also eloquent testimony to the revival of interest in mining throughout the district.

The development along this line which is taking place was referred to, to a greater or lesser extent, by the various speakers and the fullest confidence in the future of the district was voiced by one and all.

The annual meeting of the Slocan Central Conservative association was held in McKinnon's hall following the arrival of the afternoon boat from the north. Delegates were present from every part of the riding, including Burton City, Apple Grove, Deer Park, Nakusp, Winlaw, Edgewood, Sandon, Rosebery, Perry's, Silverton, Slocan, New Denver, and other points. The chair was taken by Arthur A. Burton of Burton City, president of the association, while J. W. M. Tinling was in his place to discharge the duties of secretary.

In his annual address Mr. Burton expressed the pleasure which it gave him to see so many present and so much interest taken throughout the Slocan on behalf of the Conservative party. During his term of office there had been two elections, both of which had resulted satisfactorily for the party as a whole, and he was glad to know that both Slocan had done its full part. There was now another contest on, but whether or not there would be a fight was something which was not yet known. If there were, however, the result would be the same as in September and March last, and Slocan would contribute its share to the result.

The secretary-treasurer's report reviewed the work of the association during the year and the pleasing announcement of a comfortable cash balance on hand was made. Both these reports were adopted and Messrs. Burton and Tinling were thanked for their efforts. Various matters of interest were discussed and resolutions were passed congratulating Right Hon. R. L. Borden on his accession to power and expressing satisfaction with the record of his government since he assumed office, expressing confidence in Hon. Richard McBride and his government and strongly endorsing the premier's stand on the naval question, expressing confidence in William Hunter as member for Slocan and appreciation of his efforts on behalf of the riding since he has been at Victoria, and congratulating A. S. Goodeve on his appointment to a position on the Dominion board of railway commissioners, one of duties of which the opinion was expressed, he would discharge with credit to himself and benefit to the country as a whole.

Officers Elected.

It was decided that hereafter the annual meeting of the association should be held in October instead of July, the next to take place in October, 1913. New Denver was selected as the place where it will be held.

Officers elected were as follows:

President—Thomas McNeish, Slocan.

First vice president—D. T. Bulger, Nakusp.

Second vice president—F. G. Fauquier, Apple Grove.

Secretary-treasurer—J. W. N. Tinling, Silverton.

Executive committee—S. J. Twogood, Sandon; L. J. Edwards, Nakusp; H. L. Schram, Burton City; R. H. Hall, Nakusp; J. B. Smith, New Denver; George Garrett, Slocan.

The banquet was held in the evening in the McKinnon block. About 70 sat down at the tasteful repast that had been prepared. S. J. Twogood presided, on his right being Mr. Hunter, the guest of the evening, W. G. Weir and D. T. Bulger, while on his left were T. McNeish, the new president of the association, J. B. Smith and Denis St. Denis.

After full justice had been done to the excellent viands, Mr. Twogood opened the proceedings with a toast to the King, which was enthusiastically drunk. He then proposed the health of Mr. Hunter. In doing so he said British Columbia was fortunate in having the best provincial government in Canada, due to the ability and excellent judgment of Hon. Richard McBride and of his supporters in the house, of whom the guest of the evening was an honored member. Mr. McBride was the rising sun of the Conservative party and would yet play a large part in the politics of the Dominion as he now did in those of his native province. In Mr. Hunter, Slocan had a member of which they might well be proud. He was a man of the strictest integrity, who at all times placed duty ahead of personal interest and convenience. Appreciation of Mr. Hunter's efforts had been shown by the people of Slocan in the increasing majority which they accord him at each election.

Guest Replies.

Mr. Hunter in responding extended a welcome to the visitors to Silverton. He was pleased to see so many present, which, taken in conjunction with the record crowd at New Denver on May 24, bespoke the awakening of the Slocan. The crowd present on the latter occasion was the largest that had been seen in the district for many years. This, however, in his opinion, was but the beginning of an era of prosperity which would long continue. The progress which was being made in mining was bringing to the district that measure of prosperity which its resources warranted. It was particularly pleasing to note that mining was now on a substantial basis, which meant that its permanency was assured. A few years ago nothing was thought of in Slocan except mining. Now there was the fruit growing industry, which was daily increasing in importance and was bound to continue to do so, and there was also lumber. He wanted to remind them, however, that it was the people of the country who made the country. He believed that the people of the Slocan could not be too optimistic as to the future of their district. In his opinion all that was necessary for the development of the Slocan was faith in its future on the part of its residents, and the practice of that faith.

The next toast was that of the province of British Columbia, with which were coupled the names of Mr. McNeish and Mr. Hunter. Mr. McNeish said that it was a large toast. In the 26 years in which he had been a resident of British Columbia he had yet got to know comparatively little of the country. British Columbia was bound to be a great province, one which its people should be glad to have a part in developing.

Mr. Hunter said that his arrival in British Columbia antedated that of Mr. McNeish two years. During his 28 years residence in British Columbia he had seen a good deal of the country and learned something of its possibilities, but if he lived 50 years more he was sure that he could not begin to learn all that was to be learned concerning the province in which they lived and of which all were so proud. As illustrating what were the possibilities of British Columbia it might be interesting to point out that the province was larger than the whole of the German empire, which had a population of 40,000,000, while British Columbia could boast of only 300,000 odd. There was room in British Columbia for millions of happy, contented people.

Much of the present prosperity of the province must be ascribed to the manner in which Hon. Richard McBride and his government had administered its affairs since 1903. All could remember the chaotic conditions that prevailed in the province previous to Mr. McBride's advent to power. It could be remembered that in 1903 the province was bankrupt; now its revenue was equal to that of Ontario with its 2,500,000 of population, and the money raised was being spent to develop the country. As the result of the paucity of population in British Columbia a heavy duty devolved on each resident of the province. Each man must do his duty toward developing the country's possibilities, and developing them to the fullest extent and along the best lines. If each did his part the future of British Columbia was assured.

Mining Interests.

There were coupled with the toast

(Continued on page three.)

EXPECT TIEUP IN BUILDING TRADE

Montreal Carpenters Demand Forty Cents per Hour for Nine Hour Day

(By Daily News Leased Wire.)

MONTREAL, May 31.—Although the carpenters' union and the builders' exchange are loath to admit it, there is great danger of a serious tieup in the building trade in the city tomorrow or early next week. The wage agreement between the two bodies expires tonight and in spite of numerous conferences and negotiations between the parties involved no wage scale has yet been decided upon. The carpenters' union some time ago made a demand for 40 cents per hour for next year, 42½ for the following year and after that 45 cents. During the first two years there was to be a nine hour day and then an eight hour day. The exchange said the rates were exorbitant and refused to pay them.

LUMBER DUTIES ARE IN QUESTION

Claim Right of Free Entry for Shipment

REPAYMENT OF DUTY DEMANDED

Case to Settle Question As to Description of Rough Lumber

(By Daily News Leased Wire.)

OTTAWA, May 31.—Mr. Justice Cassels sat this morning to hear the case of the Foss Lumber company versus the King. This case involves the right of the Dominion government to exact duties on the importation of certain lumber from the United States which is sawn on one side and two edges and planed or dressed on the other side under item 504 of the tariff act of 1907. By their statement of claim, the Foss Lumber company alleged that the plaintiffs on the second of April, 1912, at the customs house, Winnipeg, presented a carload of fir lumber sawn and dressed as above for free entry, which was refused, the customs authorities claiming that the lumber was subject to duty at the rate of 25 per cent upon the value thereof.

Plaintiffs in order to obtain the said lumber paid duty under protest amounting to $77, and now their action looks to repayment of the sum and also for the purpose of settling the question of such material being dutiable or otherwise under the tariff act. Thomas A. Hodgson and T. Wilson of Ottawa, D. Sprague and William Robinson of Winnipeg, men employed in the lumber business, were examined as experts during the morning session of the court. They all contended that the lumber should have come in duty free.

W. D. Hogg, K.C., is for the plaintiffs and E. Lafleur, K.C., Travis Lewis and G. H. Cannon, K.C., for the Dominion government. The argument was concluded at 4:10, when Chief Justice Fitzpatrick complimented the various counsel for the able manner in which all facts bearing on the case had been presented. Judgment is not expected for some time.

FEARS PARTY MAY MISS KOOTENAY

Publicity Commissioner Urges Minister of Interior to Route British Financiers Through Nelson.

Fearing that Kootenay may be "sidetracked" by the British business men's party which is to visit the west at the end of this month H. H. Currie, publicity commissioner, last night telegraphed Hon. Robert Rogers, minister of the interior, urging that the immigration department make an effort to route the party through this district either on its way to the coast or on its return.

It was believed that the British business men would visit Kootenay but an itinerary published in the London Financial News showed that it was proposed that the party should travel over the main line both on its way to the coast and on its return. The business men are scheduled to reach Calgary on June 29.

Mr. Currie had previously written to the department of the interior regarding the party and received a reply that the matter would be taken up on the return of Mr. Rogers to Ottawa.

MINISTER OF COMMERCE LEAVES FOR ENGLAND

(By Daily News Leased Wire.)

OTTAWA, May 31—Hon. George E. Foster, minister of trade and commerce, will leave tomorrow for England to attend the imperial trade commission. While in the old country Mr. Foster will take up the question of lower insurance rates for the St. Lawrence river.

Railway Employes Offer To Aid Dock Strikers

(By Daily News Leased Wire.)

LONDON, May 31.—There were no developments today or tonight in the strike of the dock workers beyond the refusal of the employers to attend a joint conference called by the government for this morning in an effort to end the strike and the submission by the government of new proposals for the consideration of the strikers. The government seemingly is determined not to repeat the mistake made during the last coal strike of allowing matters to drift along in the hope of arriving at a settlement of the strike by mutual agreement between the contending parties and if when parliament reassembles next Tuesday any hesitation at accepting the minister's proposals still remains, steps will be taken promptly to provide the needful machinery of a conciliation board by legislation.

Five big ship-owning firms, including the Atlantic Transport company line, are making a combined effort to secure workmen by offering them the current rate of wages and guaranteeing a minimum wage of $10 weekly with one week's holiday each year for which the minimum wage will be paid. A meeting of 3,000 Great Eastern railway workmen was held at Stratford tonight. The men pledged themselves to come to the assistance of the striking dock men if necessary.

Will Accept.

(By Daily News Leased Wire.)

LONDON, June 1.—The ship-owners and other employers, according to the Times, will accept the government's proposal for the formation of a conciliation board having compulsory powers in the settlement of strikes and labor disputes.

DOMINION SAWMILLS BORROWS HALF MILLION

(By Daily News Leased Wire.)

Vancouver, B. C., May 31.—In order to protect the assets of the Dominion Sawmills Company, Limited, of Revelstoke, Justice Murphy consented this morning to the Canadian receiver, Gordon Tansley, borrowing the sum of $500,000 from the English receiver, Sir William Plender, for the purpose of meeting important obligations that are due tomorrow.

ROSE TREES HAVE ARRIVED

Those who ordered rose trees from the Improvement association are requested to obtain them today if possible. The trees have arrived and appear to be in good condition but it is important that they should be planted at once, and if proper care is taken they should make good growth this season, it is said. Orders for the trees may be obtained from J. H. Laurence, secretary of the association, and the plants will be distributed at the Exhibition building.

PUBLICITY COMMISSIONER TOO ENTERPRISING

(Western Associated Press.)

WINNIPEG, May 31—It is reported here that tomorrow the enterprising publicity commissioner of Moose Jaw is sending out 50,000 post cards bearing the slogan "To hell with poverty; come to Moose Jaw." Orders have been issued by the postmaster general's department at Ottawa to turn all these over to the dead letter department.

ACTION AGAINST CHIEF OF POLICE

Woman Slapped Chief's Child—Was Put in Cell and Fined by Magistrate.

(By Daily News Leased Wire.)

SASKATOON, May 31.—Action for damages for $3,000 has been instituted on behalf of Mrs. A. H. White against Chief of Police Dunning and Magistrate Brown for "malicious use of the criminal process." The action is the outcome of the arrest of Mrs. White a few weeks ago by the chief and a constable on a warrant issued by the magistrate after she had chastised a young son of Dunning's who, it is said, had slapped a child of hers.

Mrs. White was in a cell for some hours and her husband claimed that he had been refused admission to speak to her. She pleaded guilty to a charge of assault the next morning and was fined $10 and costs by Magistrate Brown.

FOURTEEN YEARS FOR SHOOTING BANK CLERK

(By Daily News Leased Wire.)

VANCOUVER, B.C., May 31—Albert Kinney who served terms in San Quentin and other United States prisons, was today sentenced to 14 years for attempted murder. Several months ago he tried to rob a bank at Central Park, near this city and in making his escape shot Oswald Gibbs, a bank clerk.

CHILD FALLS FROM BED; DROWNED ON FLOOR

(By Daily News Leased Wire.)

JONESVILLE, La., May 31.—Asleep in a room, the floor of which was covered with two feet of Mississippi river flood water, the 18 months old son of Mr. and Mrs. Louis White fell from bed on Wednesday night and was drowned before either of the parents missed him. The Whites live on the Pagoda plantation in a section seriously affected by the flood.

MASONS STRIKE AT LETHBRIDGE

Demand Seventy-five Cents per Hour—Seven Hundred Men Affected—Strike May Extend

(By Daily News Leased Wire.)

LETHBRIDGE, Alta., May 31—At a largely attended union meeting of the masons and bricklayers this evening it was unanimously decided to go on strike for higher pay. The men get 67½ cents per hour and they demand 75 cents. For several days past negotiations have been under way and the contractors offered the men 70 cents which was refused. International union Vice-president Butler of Winnipeg will visit every union from Regina west to the Rockies with a view to getting them to make the same demands as the Lethbridge men, and it is expected that if the contractors in the towns and cities where in unions are organized do not grant the increase the strike will spread until over 700 men will be affected. In Lethbridge between 60 and 70 men will refuse to work tomorrow morning.

Organizer Greeves of Indianapolis left that city last night for here and he will handle the strike for the men. In this city there are 12 contractors and when it became noised about late tonight that the strike had been decided on, seven of them showed signs of wilting and granting the increase.

METHODIST CONFERENCE ELECTS OFFICERS

(By Daily News Leased Wire.)

EDMONTON, May 31.—The chief feature of the Methodist conference today was the election of officers and the tabling of the report of the stationing committee. The officers elected are: President, T. P. Perry of Lethbridge, and secretary, G. W. Webber of Okotoks. The general sessions was opened by an address by Rev. A. Carman, D.D., general superintendent.

TELLS STORY OF JURY BRIBING

Witness Implicates Recent Mayoralty Candidate

DRAMATIC EVIDENCE IS PRESENTED

Names of Friends Reluctantly Mentioned by Witness for State

(By Daily News Leased Wire.)

LOS ANGELES, Cal., May 31—Job Harriman, late candidate for mayor of Los Angeles on the Socialist ticket, today at the trial of Clarence S. Darrow, for alleged jury bribing, heard himself accused of being the man who provided Darrow with the bribe money.

Later in the day he heard the same witness, Bert Franklin testifying for the state quoted Darrow as saying to him: "If you mention my name I want you also to mention what you know about Harriman."

Franklin's testimony on direct examination was at times dramatic in the extreme, the witness departing from his apparent willingness to tell all he knew to a seeming loathness to give evidence concerning close friends whom he subsequently drew into his story of jury corruption. For the first time since the arrest of Franklin and the indictment of himself and Darrow the names of prospective jurors other than Lockwood and Bain alleged to have been sought to be bribed, were brought into the case.

Franklin appealed to the court when negotiations with A. K. Kruger and he had been turned down by three others, Guy Yonkin, a Los Angeles cigar dealer; John B. Underwood, a local iron worker and Frank Smith of Covina.

Franklin appealer to the court when asked to mention the names of the men he said he had approached as they were all his friends. A short time before he made a similar appeal when asked the name of the man who was said to have approached Kruger before he had. The witness exhibited much emotion when he related his conversation with Kruger in which he said Kruger had told him that another man had offered him $4,000 for his vote as a McNamara juror.

Kruger, he said, wanted to know if they were both working for the same side. He named a Los Angeles lawyer, heretofore not mentioned in connection with the McNamara case which drew an indignant protest from Attorney Rogers.

Franklin related many conversations with Darrow in which the former's course was discussed. He did not fear conviction for the attempt to bribe Lockwood, he said, but Lecompte Davis had been conducting negotiations with the district attorney with a view to getting the latter to accept a plea of guilty on the part of Franklin. In the event of such a plea and the imposing of a fine of $5,000 as anticipated Darrow had told him, the witness, that he would pay the fine and in addition give him $3,000, "the $3,000," said Franklin, "for the protection of my family until I could rebuild my reputation in the community."

At a later date a plan was suggested by Davis, said the witness of inventing a story of a Franklin-Darrow go between in order to save the latter, but Franklin told him then, he said, that Assistant District Attorney Ford would not believe his story. It was at this point that Darrow mentioned Job Harriman's name and Davis thought it was very unfair, said the witness. "I said it was a poor statement for him to make implicating another party," said Franklin. "Then I told Mr. Davis if he would assure me that I would not get over two years in the penitentiary I would plead guilty and say nothing."

The witness denied that he had been offered immunity but said he knew the law granted him immunity when he went on the stand for the prosecution.

BIRTHS AND DEATHS IN AIRSHIP'S LOG

(By Daily News Leased Wire.)

PARIS, May 31.—The second international congress for the purpose of framing aviation laws has adopted the following resolution:

"In the event of birth or a death occurring on an air craft the pilot must enter the event in a log book and notify the authorities at the first place where he descends."

ORANGE GRAND LODGE ELECTS OFFICERS

(By Daily News Leased Wire.)

FREDERICTON, N.B., May 31—The Sovereign Grand lodge concluded its work today with the election of officers as follows:

Grand master, Col. J. H. Scott, Walkerton, Ont.; deputy, Dr. D. D. Ellis, Fleming, Sask; grand chaplain, Rev. H. A. Fiske, Owen Sound; grand secretary, W. Lee, Toronto; grand treasurer, W. H. Parkhill, Midland, Ont.; grand lecturer, J. H. Whitley, Vancouver; deputy grand secretary, William Fitzgerald, Toronto; deputy treasurer, H. C. Hockin, Toronto; Deputy grand lecturers, Newfoundland George Langmead; Prince Edward Island, R. J. Bruce; Nova Scotia, G. D. Coleman; New Brunswick, P. A. Guthrie; Ontario east, S. W. Owens; Ontario west, Jarvis Jennings; Manitoba, S. Lasker; Saskatchewan, Thomas McMann; Alberta, J. Montgomery; British Columbia, S. Court.

SASKATOON HOME OF QUAKER OATS

(By Daily News Leased Wire.)

SASKATOON, May 31.—The western plant of the Quaker Oats company will be established in Saskatoon if the people confirm an agreement between the company and the city as passed upon tonight by the city council in session with Messrs. Schumway and Potter, representing the company. The agreement provides that the city shall give a free site, the one in view consisting of 17 acres and being valued at $70,000, a fixed assessment of a ¾-cent rate for electric power and street car connections as well as water and sewer extensions. The plant will have a capacity of 250 barrels of oatmeal per day and 500 barrels of cereal and will at first employ 80 to 100 hands. It will have a storage capacity of 200,000 bushels and all necessary equipment.

NOMINATIONS CLOSE AT EDMONTON

(By Daily News Leased Wire.)

EDMONTON, May 31.—With four candidates aspiring to the seat of Dr. F. L. McInnis and two seeking the long term vacated by Alderman Charles Gowan, resigned, nominations for the municipal by-election closed today at noon.

CROPS IN QUEBEC ARE BACKWARD

Heavy Rains Cause Late Season—Many Farms Under Water—Losses Are Heavy

(By Daily News Leased Wire.)

MONTREAL, May 31.—Tremendously heavy rains throughout the province, causing a backward season with little or no growth except grass in old meadows, is the report of agricultural conditions given by Prof. Barton, stationed at the experimental farm in connection with the Macdonald college at St. Anne de Bellevue. The outlook is far from bright owing to the cold damp weather. Many farms are under water and great damage has been caused, while farmers who had not completed all their fall work have suffered heavily owing to the impossibility of getting at the land. Seeding will not be completed until the last of June, many farmers not having yet commenced. Even the seeding of oats in many cases is very far from complete.

FRUIT INSPECTOR PREDICTS BIG CROP

Kootenay and Okanagan Will Have Magnificent Yield—Bug Moth in Fraser Valley

(By Daily News Leased Wire.)

VANCOUVER, B. C., May 31.—Tom Wilson, Dominion fruit inspector, returned a few days ago from up country. He says that in Kootenay and Okanagan there will be magnificent fruit crops. All the elements that go to make up bumper crops are present and the inspector believes that all through the upper country there will be a very fine showing this fall. In the lower Fraser valley, however, bug moth, a native to British Columbia, did a good deal of damage early in the season. In some sections as much as 50 per cent of the apples, cherry and kindred crop has been destroyed.

SCURVY TRICK ON FATHER TIME

Moose Jaw Advances Clock One Hour—Causes Inconvenience to Banks and Government Offices.

(By Daily News Leased Wire.)

MOOSE JAW, May 31.—At midnight this city played a scurvy trick on old Father Time. The clock was advanced one hour. This resolution was agreed to by a public meeting called by the council and the idea is to save an extra hour of daylight while the city remains up against it in the matter of electric light owing to the burning down of the power house a week ago tonight. How the matter will work out remains to be seen. The city will sign a bylaw on Tuesday making the hotels and stores close at the statutory hours according to local time. Until then the bars will remain open till standard time of closing. The banks say they will use standard time as their charters call for it, and the government officers state that for obvious reasons they would require special dispensations from Ottawa to fall in with the local idea.

The Canadian Pacific railway will, of course, adhere to the old time and it is here inconvenience may be felt in the matter of meal hours, where parts of households are working on different time schedules.

There is assuredly one important section of the community which is welcoming the advent of more sunlight with enthusiasm, and that is the athletic and all the young people generally. Quite an hour earlier than usual the streets were deserted by them in their desire to make up the change of the clock in sleep. In fact, all the citizens are alive to the alteration and many telephone calls at the early hour of 10 o'clock elicited the response, "No reply," from "central," where it is stated at midnight that many sleepers have been called from bed, who had retired an hour earlier than usual.

MINISTER WILL REST

(By Daily News Leased Wire.)

OTTAWA, May 31—Hon. L. P. Pelletier is in poor health and he will in all probability have to take a couple of months rest.

ROOSEVELT SURE OF NOMINATION

President's Name May Not Be Submitted

TAFT SUPPORTERS LOSING COURAGE

Only Alternative to Roosevelt Seems to Be Compromise Candidate

(By Daily News Leased Wire.)

MONTREAL, May 31.—The Star tonight publishes a dispatch from its correspondent in New York discussing the chance of the rival Republican candidates for the presidential nomination. It says in part:

There will be 1,078 delegates to the convention and all but 22 of these have already been chosen. The Republicans only ask a simple majority of the convention for nomination, although the Democrats require two-thirds.

Senator La Follette has 36 delegates pledged and at his disposal. Senator Cummins has 10 more. If these combined forces would double their actual number they would dictate the choice of the convention and it would probably be a wise choice. Forty-six votes, however, are hardly enough. According to the best information obtainable the rest of the delegates are divided on paper as follows:

For Taft, instructed and not contested, 255; not instructed but pledged, 136; for Taft but contested by Roosevelt, 180. Total, 571.

For Roosevelt, instructed and not contested, 345; not instructed but pledged, 80; for Roosevelt, but contested by Taft, 14. Total, 439.

That is to say, if all the delegates instructed by the states conventions to vote for Taft, obeyed their instructions and all the delegates pledged personally to do the same thing, keep their pledges, and the national committee decides wherever there is a contest over the right to vote in the convention that the Taft delegates have always right on their side, then the president will be triumphantly nominated by a margin of 31 votes.

None of these conditions are going to be fulfilled, however. The instructed delegates are reading a different meaning into the resolutions of their state conventions; the delegates are openly seeking for a loophole, and the national committee, much as it would like to, has not the collective courage to do what it knows Roosevelt would do in its place, refuse to recognize any opposing delegations. How far the warning has shaken the semi-fluid Taft forces out of all appearance of solidity and cohesion only the Taft managers know, and they are speaking many things but seldom the truth. If the disintegration has gone so far as to make a contest ludicrous as well as impossible, Mr. Taft's name will not be presented by the committee at all.

Six months ago this would have seemed impossible. A month ago it would have been highly improbable. Last night at the very doors of the Taft headquarters in New York, I heard bets offered at 1 to 2 and no takers. Bets prove very little, but sometimes they are significant. Except in the extremely unlikely case of the discovery of some compromise candidate presently unknown, who can hold all the Taft delegates and draw over the 46 Cummins and La Follette supporters New York can see nothing but Roosevelt, much as it hurts New York's eyes to have to do so. I doubt if one politician out of 10, Republican or Democrat, progressive or reactionary, doubts that Roosevelt will be nominated in Chicago on the first ballot.

TEXAN CATTLE SHIPPED WEST

Four Thousand Head of Texas Cattle Shipped to Blood Indian Reserve Near Lethbridge

LETHBRIDGE, Alta., May 31—News comes to Cardston that 4,000 head of cattle are this week to be shipped from Texas to the Blood Indian reserve and a cow camp is now established close to town waiting for the shipment which come by rail. The cattle are to be branded in the corrals here before they are turned loose on the reserve. It is understood that the cattle are the property of Gordon & Ironsides of Winnipeg and it is almost a certainty that a somewhat extended lease of the southern portion of the Blood reserve has been secured by the company, else they would not make this large shipment of breeding cattle to this locality as the cattle range is entirely closed out except for that which the reserve provides.

WIDOW COMMENCES ACTION FOR DAMAGES

REGINA, Sask., May 31.—Action for $10,000 damages was commenced in the supreme court today against the Grand Trunk Pacific by the widow of A. Fraser, who with several other men lost his life last August in an accident at Mulcahey siding, north of the city, when a work train ran into a number of standing cars.

WHY SHOULD NOT OLD PEOPLE RETAIN THEIR YOUTHFUL VIGOR

No Reason Why Men And Women Of Sixty, Seventy And Eighty Should Not Be Well—The Secret Of Happy Old Age

"Fruit-a-tives", The Famous Medicine Made Of Fresh Fruit Juices, Again Proves Its Great Value In Curing Kidney Trouble.

Old age pays the cost of living. Few men and women of fifty, sixty and seventy are free of Kidney Trouble. Hard work, mental strain and general debility, tell in the long run. And many men and women show they have Kidney Trouble by suffering with pain in the back, headaches, rheumatism, sciatica, bladder disease.

To such people "Fruit-a-tives" has proved one of the wonders of the age—and the most remarkable discovery of the century in modern medical science. This fruit medicine has performed hundreds of cures where the sufferer had been told that the case was incurable.

Take, for instance, Mr. Geo. W. Barkley, a prosperous farmer and one of the leading citizens of Dundas County, Ontario.

At seventy-six, he is the picture of health—with the vigorous actions and the sprightly step of a man of fifty.

Yet for twenty years, he suffered with Kidney Trouble. He took "Fruit-a-tives" and it cured him.

CHESTERVILLE, ONT., JAN. 25th, 1911

"For over twenty years I have been troubled with Kidney Disease, and the doctors told me they could do me no good, and said I would be a sufferer all the rest of my life. Nearly a year ago, I tried "Fruit-a-tives". I have been using them all the time since and am glad to say that I am cured. I give "Fruit-a-tives" the credit of doing what the doctors said was impossible."

GEO. W. BARKLEY.

"Fruit-a-tives" is the only medicine in the world made of fruit, and is the only one that acts directly on the kidneys. It cures. 50c. a box, 6 for $2.50 or trial size, 25c. At dealers or sent on receipt of price by Fruit-a-tives Limited, Ottawa.

Orchardists

The Fraser Valley Nurseries, Ltd., Aldergrove, B. C.

Have the Finest

Home Grown Nursery Stock

Including Apples, Pears, Plums, Cherries, Small Fruits and Ornamental Shrubbery

Live District Agent Wanted

For full particulars write Richard McComb, General Manager, Aldergrove, B.C.

Summer Excursions East

GREAT NORTHERN RAILWAY

St. Paul and Minneapolis	$60.00	Montreal	$105.00
Winnipeg	$60.00	New York	$108.50
Boston	$110.00	Toronto	$91.50
		Chicago	$72.50

Proportionate round trip fares to other points in Eastern Canada and United States.

Tickets on sale on certain dates during May, June, July, August and September.

CHOICE OF ROUTES — LIBERAL STOPOVERS

RETURN LIMIT OCTOBER 31

W. E. KETCHUM, C. F. & P. A. — R. J. SMITH, D. F. & P. A.

Page for Wage Workers

By R. P. Pettipiece.

News, Views and Activities of T ose Who do the World's Work—Local, Provincial, Dominion and Int rnational Events Indicative of Industrial and Political Growth an Development.

The truckers on the Vancouver wharves are on strike for an advance from 27½ cents and 33 cents per hour. The longshoremen have recently organized and the stevedoring companies promptly revised the wage scale for them, before the union had time to present their demands. As a result of the strike the longshoremen are idle too. The two occupations are so intimately related and interdependent that the only satisfactory method will be to include both in the same organization.

A New York society lady recently gave a dinner at the Hotel Vanderbilt to eight of her friends, who all brought their pet dogs, who also had their places at the table. On the same page of the paper which reports the incident appear three news items referring to working people on strike for a living wage.

The effect of the lesson of May day celebrations in providing the workers with an object of their numerical strength and common interest is appreciated by the German employers, and they have taken measures to punish some of those who took part. In Berlin they locked out for a few days 9,449 workers as a warning to the rest. In Hamburg the number was greater, owing to the fact that a greater number took part in the demonstrations.

The Western Federation of Miners, district No. 6, are voting on the question of whether or not they will affiliate with the Trades and Labor Congress of Canada.

The Pacific coast is no place for tailors just now. Too many of them are out of work to make it a desirable jumping off place. Seattle tailors are on strike in one shop and are locked out of two others. In the east they have a strike on at Toronto, Calgary, and at Rochester, N. Y.

The press reports that President Stubbs of district 18, U. M. W. of A., had asked the minister of labor to appoint a permanent chairman to act in disputes between the Western Coal Operators' association and the union are not correct, and are without foundation as far as Stubbs is concerned. What probably gave rise to or excuse for the report was the fact that President Stubbs and Commissioner McNeil being unable to agree on a decision on certain matters in dispute on May 5 a joint telegram was sent to the department of labor asking for a chairman for that occasion only, no reference being made to a permanent chairman. The fact that the department appointed Harry Bentley to act as chairman at once elicited a vigorous protest from Stubbs. The interests of the miners require that an official acting in that capacity should have some knowledge of the matters that come before him, which, it is said, this appointee does not. On the last occasion in which this gentleman acted in the same capacity he handed down a decision giving the company more than they asked for.

The expose by Upton Sinclair of the filthy conditions in the Chicago packing houses has had little effect, to judge from the evidence now being presented at the committee of inquiry sitting at Washington. A former inspector of meats is making statements that put in the shade all that appeared in "The Jungle." Washing of carcases with sewer water is one of the "fresh" revelations, and inspectors receiving instructions that imply "leniency" in the face of these revolting practices shows the hopelessness of any permanent improvement.

Winnipeg Trades and Labor council has now appointed a paid permanent secretary as business agent of the labor movement in the city. Regarding the approaching opening of the G. T. P. shops at Transcona as bringing the strike of the machinists and boiler makers to a crisis, they have decided on their own account to get into communication with the Dominion central labor bodies with the view of having a general strike of all the crafts interested if such action should be necessary.

The Winnipeg Voice has the following: "James Somerville returned to the city on Wednesday (May 15). He has been to London at the time of the annual meeting of the Grand Trunk Railway company in order to put before the officers of the company, on behalf of the machinists, the attitude of the management of the road toward the workers. He has great hopes that when the reorganization of the road takes place on the appointment of a new manager, the old policy which has made the name of the corporation so unpopular will be cast aside in favor of better relationship with labor.

President White of the U. M. W. is improving and he expects to be at international headquarters next week.

The paid up membership statement of the A. F. of L. for last month shows an increase of 149,046 over April, 1911.

Since 1908, Nimes, in the south of France, has had a Socialist administration. They have appointed a commission consisting of representatives of the master bakers, mill owners, the union bakers and the city council, to set a price on bread, taking into consideration the price of production. The masters, not having received permission to sell bread at a higher price without showing that it was justified, closed their shops and asked the surrounding towns not to send their bread in. The Socialist administration retaliated by asking the bakers' union to meet the emergency by utilizing the military bakeries of Marseilles, nd the smaller bakeries in Nimes which had not closed. They then opened municipal bread stores throughout the city and the master bakers were completely routed. Eight thousand people went to the city hall and gave the administration an ovation.

The number of wage earners in the United States has increased 40.4 per cent since 1899.

British trade unions gained but 16,000 members, or 1 per cent, in the three years 1808-1910.

Hamilton bricklayers, after having been on strike for a week, have compromised with the master builders, agreeing to go back for 55 cents an hour for the next three years. Their original demand was for 55 cents for the first year, 57 cents for the second, and 60 cents for the third, so that the result is in favor of the employers. The arrangement meets with the approval of most of the men, however.

Toronto lathers will demand $4 a day when their agreement expires on June 1. The present rate is $3.50. Cabinet makers want an increase from 27½ cents and 35 cents to 40 cents. The barbers have decided to stop work at 8 p. m. whether the early closing by-law is passed or not. The painters initiated 80 new members at their last meeting.

The International Typographical union made a record over all unions on the continent when 58,240 members paid their per capita for the month ending April 20.

President White of the United Mine Workers is seriously ill from hemorrhages caused by ruptured blood vessels.

The striking journeymen tailors of Toronto have paid out $1,150 in one week's strike pay. Last week they received $15 each, the highest strike pay ever paid in Canada.

Coquitlam, B. C., municipality, in response to petition, has fixed the following rates of wages: Carpenters, $3.50, eight hours; sidewalks and construction, $3; graders, $2.75; ordinary laborers get no alteration.

On May 22 the International Freight Handlers' union struck on practically every railroad in the United States, following the refusal of the representatives of the latter to accede to their demand for 25 cents per hour, extra pay for holidays and Saturday holidays. The clerks in the freight sheds walked out at the same time for an increase of $5 per month.

The Electrical Trade union in London, England, is tackling the job of organizing the large army of electrical workers of all grades. Organized electricians throughout the country have gained increased wages in which the London men have not shared. The employers are so powerful that it needs a solid mass to wrest anything from them.

Seventy-eight of the 86 motion picture houses in the Boston district have signed the union scale of $20 for a six-day week.

Three hundred men have been laid off at Chatham dockyards from the boilermakers, fitters and laborers, owing to lack of work in the engineering department.

The molders and coremakers of Hamilton, Ont., have been successful in demanding an increase of 25 cents and 50 cents per day, respectively, from all but one firm, against which the molders are still on strike.

The firemen on the G. T. P. are out for an increase of 20 per cent in pay. The engineers recently received 10 per cent increase.

Th painters of St. Catherines, Ont., have won their demand for an increase from 30 cents to 35 cents, after a months strike.

The San Diego authorities' nerves are so jumpy at the sight of a red flag that they have discontinued its used to mark places where the streets are torn up, using the Stars and Stripes instead.

A bill is before the South African parliament which is more drastic in its provisions than the conscription on the continent of Europe. It renders liable to military service all males from 13 to 61, forcing them to carry a pass, and giving the authorities power to refuse permission to leave the country. Special provision is made in the bill for the use of the troops so raised for the purpose of quelling "internal troubles," that is, strikes. The Socialist party is conducting an active campaign against the measure.

Range Talks by the Housekeeper

No. 2 . Subject - "The Oven"

"ONCE convinced that the appearance of a range appeals to our sense of good taste, we want to know **all there is to know about the Oven**—because the Oven is **the important range essential.** If it is not a perfect cooker and baker, outward beauty counts for very little.

"The more you look into the 'Kootenay' Oven the more anxious will you be to own a 'Kootenay.' The oven of this beautiful range is made of nickelled sheet steel -one-eighth of an inch thick. I don't know how to explain this nickelled steel but the main thing to remember is that a 'Kootenay' Oven cannot rust—more than that you can wash it out just like an ordinary kitchen dish, and always have a fresh, clean Oven.

"The reasons for the 'Kootenay's' splendid cooking and baking reputation are very plain—The heat flues are broad and deep — surround the entire Oven so that it bakes and cooks evenly. The ventilation is thorough—a roast retains all its rare and generous juices when cooked in it.

"The construction of the Oven of my range was carefully explained to me—**shown me**—before I bought it. The inner body of the 'Kootenay' is protected with asbestos—the Oven walls cannot burn through—over the Oven-top a cast iron frame or guard holds a sheet of asbestos in place, while the bottom is braced with iron bars.

"The thermometer is a great convenience. Plain figures show the exact degree of heat necessary for baking pies, cakes, bread, etc., or roasting meat. No need to open the door—that only cools off the Oven. The thermometer costs a little more, but I wouldn't be without it. Of course there are other splendid features about the 'Kootenay.' All in all, it's the best range I've ever seen."

LONDON TORONTO MONTREAL WINNIPEG

McClary's

VANCOUVER ST. JOHN, N. B. HAMILTON CALGARY 202

MADE SPECIALLY TO BURN B. C. FUEL. REPAIRS, when necessary, ALWAYS IN STOCK AT VANCOUVE

Sold by Wood-Vallance Hardware Co., Limited, Nelson; Byers, Giegerich, Green Co., Ltd., Kaslo.

IF YOU HAVE ANYTHING TO SELL ADVERTISE IT IN THE FOR SALE COLUMN OF THE DAILY NEW

SPRING CARNIVAL

NELSON, June 5, 6, 7, 8

CHAPMAN AMUSEMENT COMPANY

4 Big Days and Nights 4

5 BIG SHOWS 5

Ballon Ascension Every Afternoon

Parachute Leap

MERRY-GO ROUND

Recreation Grounds

FREE GATE

Latest News of Sporting Events Hot From the Wire

GOOD PLAYING IN TENNIS TOURNEY

Miss Cooper Wins Ladies' Singles and A. H. Carson the Men's Singles

The May tournament of the Nelson tennis club which was concluded yesterday at the local tennis courts was very successful, particularly as many of the new players have greatly improved. It is to be regretted that that many of the entrants did not finish their series of games for if they had done so the scores in the aggregate would have been much larger. Many played off during the last week of play instead of getting in their games early and as the weather was somewhat unsatisfactory during the last few days many were unable to finish.

In the ladies' singles much nice play was in evidence. Miss Gladys Cooper, the winner of the ladies' series played very consistently right through the month and well deserves to be at the head of the list. The playing of Miss Addington was also quite a feature of the tournament and she gave Miss Cooper quite a run for the honors. Other players with good scores were Miss McFarland and Miss Margery Cooper. Miss Gladys Cooper won with a score of 42.

In the men's singles good play was also in evidence, C. Pincott with a handicap of minus 30 playing a very strong game throughout and had he been able to play all his games, he could no doubt have headed the list. Mahood and Sismey look like promising players and although this is their first year they play very good tennis indeed. In the men's singles A. H. Carson headed the list with a score of 71.

During the month of June it is proposed to hold a mixed double handicap tournament. Players will be drawn for and handicapped after the couples have been made up.

PIRATES WILL PLAY MAROONS THIS MORNING

There will be a junior league baseball game at the grounds this morning when the Pirates play the Maroons. The game will be called at 10 o'clock sharp. Lineup:

Pirates—Fietz, Mastberg, Maurer, Peelands, Boyes, Francis, Simons, Elliott, Nagle.

Maroons—Brusch, Hamilton, Bradshaw, Armbrister, T. Madden, Marquis, Johnson, McVicar and Paulson.

All players should be in the grounds by 9:45.

HUNGRY NINE TO PLAY CRESCENT VALLEY TEAM

The Hungry Nine leave for Crescent Valley tomorrow morning where they will clash with the local ball team, which is reported to have a fast nine. The line-up will be as follows: Brennan, c.; Darough, p.; Larson, 1b; Grant, s.s.; Whitehead, 2b; Miller, 3b; Hoskins, lf.; Symonds, cf.; McBride, rf. Sam Waters will also play for Crescent Valley.

$3.50 Recipe Free for Weak Men

Send Name and Address Today—You Can Have it Free and be Strong and Vigorous

I have in my possession a prescription for nervous debility, lack of vigor, weakened manhood, failing memory and lame back, brought on by excesses, unnatural drains, or the follies of youth that has cured so many worn and nervous men right in their own homes—without any additional help or medicine—that I think every man who wishes to regain his manly power and virility, quickly and safely, should have a copy. So I have determined to send a copy of the prescription free of charge, in a plain, ordinary sealed envelope to any man who will write me for it.

This prescription comes from a physician who has made a special study of men and I am convinced it is the surest-acting combination for the cure of deficient manhood and vigor failure ever put together.

I think I owe it to my fellow men to send them a copy in confidence so that any man anywhere who is weak and discouraged with repeated failures may stop dosing himself with harmful patent medicines, secure what I believe is the quickest-acting, restorative, upbuilding, NOT-TOUCHING remedy ever devised, and so cure himself at home quietly and quickly. Just drop me a line like this: Mr. A. E. Robinson, 4659 Luck Building, Detroit, Mich., and I will send you a copy of this splendid recipe in a plain ordinary envelope free of charge. A great many doctors would charge $3.00 to $5.00 for merely writing out a prescription like this—but I send it entirely free.

BEAVER BOARD

BEAVER BOARD
Walls and Ceilings

are put up easily and quickly in panels of all convenient sizes. They Keep out heat and cold;
Deaden sound;
Retard fire;
Do not crack;
Save expense;
Resist Vibration;
Take the place of lath, plaster and wall-paper in every type of building new or remodeled.

SOLD BY

G. Lambert Co. Ltd.

NELSON, B.C.

RACE RESULTS AT ALAN

ALAN, Idaho, May 31—Race results here today were:

First race, four furlongs—Little Birdie won; Tilly Wolffarth, second; Attain, third; time :48 3-5.

Second race, five and a half furlongs—Rey El Tovar, won; Wiltrude S., second; Burning Bush, third; time 1:09 3-5.

Third race, five and half furlongs—Blondy, won; Lord of the Forest, second; Fort Johnson, third; time :09.

Fourth race, one mile—Nadzu, won; Daddy Gip, second; Lieut. Sawyer, third; time 1:41.

Fifth race, mile and sixteenth—Laymaster, won; Sal Pearl, second; Whidden, third; time 1:46 4-5.

Sixth race, six furlongs—Eye White, won; Sir Fretful, second; Richard Read, third; time 1:14.

NATIONAL

BROOKLYN TAKES BOTH GAMES

(By Daily News Leased Wire.)

BROOKLYN, N.Y., May 31—Brooklyn made it three straights with Boston by winning the second half of today's double header, 8-3. Brown was knocked out of the box in one inning and Donnelly had little better luck although he finished out the game. Rucker relieved Ragan with two runners across the plate, the bases full and none out in the second inning and held the visitors runless until the ninth when a muff by Moran helped to a run. Daubert's hitting featured. The home team beat Boston easily in the first game by hitting in timely fashion. 9-3. Score

First game:	R.	H.	E.
Boston	3	8	2
Brooklyn	9	11	1

Batteries—Dickson, Hogg, McTighe and Kling; Yingling and Edwin.

Second game:	R.	H.	E.
Boston	3	8	7
Brooklyn	8	14	2

Batteries—Brown, Donnelly and Gowdy; Ragan, Rucker and Erwin.

EXIT NEW YORK

NEW YORK, May 31—St. Louis today broke New York's winning streak by taking the first game of the series by a score of 5-1. Joe Willis, a recruit, held the locals to five hits. New York scored its only tally on Myer's home run. Score:

	R.	H.	E.
St. Louis	5	9	1
New York	1	5	2

Batteries—Willis and Bresnahan; Wiltse, Tesereau and Myers.

PITSBURG WINS

(By Daily News Leased Wire.)

PITTSBURG, Pa., May 31—A postponed game of April 23 was won by Pittsburg from Cincinnati today, 6-2. Adams was effective throughout. Pitcher Cole, formerly of the Chicago Cubs, reported to Manager Clark today and was in uniform. Score:

	R.	H.	E.
Pittsburg	6	8	2
Cincinnati	2	5	4

Batteries—Adams and Gibson; Bagby, Fromme and McLean.

NORTHWESTERN LEAGUE

STANDING OF THE CLUBS

	Won	Lost	Pct.
Victoria	23	21	.522
Vancouver	23	22	.511
Portland	23	22	.511
Tacoma	22	22	.500
Seattle	20	24	.454
Spokane	19	23	.452

	R.	H.	E.
Portland	3	12	1
Victoria	9	11	1

Batteries—Tonneson and Harris; Concannon and Meek.

	R.	H.	E.
Vancouver	0	2	2
Tacoma	2	6	0

Batteries—Engle and Lewis; Meikle and Crittenden.

	R.	H.	E.
Seattle	5	11	2
Spokane	4	9	1

Batteries—McIvor and Whaling; Noyes and Devogt.

WESTERN CANADA LEAGUE

BRONKS STAMPEDE IN SEVENTH

(By Daily News Leased Wire.)

CALGARY, May 31.—Bunnie Bunstine, who was sent in as a pinch hitter in the seventh inning, taking Piedmont's turn at bat, started a batting rally which resulted in the Bronks annexing three runs, which placed the locals in the lead, 9-8. Stanridge pitched the remainder of the game and held the Eskimos hitless.

Score:	R.	H.	E.
Edmonton	8	11	2
Calgary	9	9	2

Batteries—Clayton and Weinholt; Piedmont, Stanridge and Davidson.

CAT'S PAW RUBBER HEELS
Tread softly - Step safely.
CAT'S PAW RUBBER SOLES
Embody the patented features of Cat's Paw Heels.

ROWING REGATTA ON LAKE TODAY

First Water Fete of Season to be Pulled off This Afternoon by Nelson Club

This afternoon will see the first regatta of the season of the Nelson Rowing club pulled off in Lake Kootenay between the shipyards and the clubhouse. The crews have been looking forward to this event and have been practicing hard for the last few weeks, so that now they are in good shape and hope to make a good account of themselves. Last night was their last row before the races and specially good time was made.

There will be six crews in the races and will compete as follows. R. Ball vs. F. Ladd; A. Carson vs. C. Beeston; G. Paterson vs. F. Allan. The crews are made up as follows:

Carson, Elliott, Steel, Johnston.

C. Beeston, Lane, L. Johnstone, G. Beeston.

R. Ball, W. B. Steed, Hyslop, Taylor.

Ladd, McGregor, Nott, C. Young.

Paterson, Waters, Gilker, I. Clark.

Allan, Grant, Hacking, Pitts.

Guille, Sharp, Cheyne, Grubb.

The first race is expected to be called for at 2.30 o'clock and the events will continue until 5 o'clock or later if necessary. The club house will be thrown open to the members and the friends and the executive have arranged for tea to be served at 4.30 o'clock.

AMERICAN

TOO MUCH FOR DETROIT

(By Daily News Leased Wire.)

ST. LOUIS, Mo., May 31—Powell's pitching, together with the local's heavy hitting was too much for Detroit this afternoon and St. Louis won, 9-1. The only run for the visitors was scored in the first when Bush was passed and Cobb tripled. Score:

	R.	H.	E.
St. Louis	9	14	0
Detroit	1	6	1

Batteries—Powell and Stephens and Krichell; Willett, Works and Stanage.

INTERNATIONAL LEAGUE

	R.	H.	E.
Providence	5	10	2
Jersey City	14	15	2

Batteries—Dailey, Remnas and Schmidt; Frill and Bemis.

	R.	H.	E.
Newark	6	7	2
Baltimore	9	12	3

Batteries—Schardt, Barberich, McGinnity and McCarty; Smith, Danforth, Adkins and Bergen.

	R.	H.	E.
Buffalo	5	9	0
Montreal	4	10	4

Batteries—Jameson, Munsell and McAllister; Mattern, Viebauhn and Roth.

	R.	H.	E.
Rochester	8	11	2
Toronto	6	6	2

Batteries—Clark, Holmes, Wilhelm and Blair and Jacklitsch; McGinley and Bachman and Higgins.

AMERICAN ASSOCIATION

Minneapolis-St. Paul postponed; rain.

	R.	H.	E.
Louisville	2	7	3
Columbus	6	10	5

Batteries—Richter and Spencer; Packard and Smith.

	R.	H.	E.
Milwaukee	4	6	2
Kansas City	4	6	2

Batteries—Hovlik and Schalk; Gallia and O'Connor.

	R.	H.	E.
Indianapolis	5	9	2
Toledo	8	12	1

Batteries—Schlitzer and Casey; James and Carisch.

COAST LEAGUE

	R.	H.	E.
Los Angeles	5	8	0
San Francisco	2	6	5

	R.	H.	E.
Portland	1	7	3
Sacramento	13	16	1

CENTRAL INTERNATIONAL

(By Daily News Leased Wire.)

At Superior—	R.	H.	E.
Grand Forks	0	6	3
Superior	4	8	2

Batteries — Snook and Bowers; Rhoades and Anderson.

Postponement.

Duluth-Winnipeg game postponed; rain.

WINNIPEG HORSE SHOW OPENS WEDNESDAY

(By Daily News Leased Wire.)

WINNIPEG, May 31—Winnipeg's eighth annual horse show, which opens next Wednesday and continues afternoon and evening for four days, promises to break all previous meetings as a record entry list has been received, while prize horses from the east will be here. Calgary, Regina and other western cities will be represented. S. B. Fuller of Ottawa yesterday consented to act as one of the judges of the heavy harness class which rounds out the judges for all classes.

ROBERTS SAILS FOR CANADA

(Canadian Associated Press.)

LONDON, May 31—John Roberts the famous billiard champion, sailed today on the Empress of Ireland. Mr. Roberts is accompanied by Mr. Newman, another billiard crack. Both intend to compete in the professional billiard tournament to be held in eastern Canada shortly.

TWENTY-FIVE TO START IN DERBY

Sweeper Favorite in Betting Odds Against White Star and Cylgad Hundred to Twelve

(Canadian Associated Press.)

LONDON, May 31.—Following are the 25 probable starters for the Derby run next Wednesday. Some scratching may take place and it is also possible that one or two animals not given below may start, so in any sweepstakes it is as well to include the "field":

His majesty's Pintadeau and Tarace, August Belmont's Tracery, I. Brassey's Catmint, J. Buchanan's Jingling Georgie, Lord Cadogana's Cliba, Sir E. Cassel's Cylgad, H. Cholmendeley's Hall Cross and Balbao, Richard Crocker's Farrier, Duke of Devonshire's Javelin; H. B. Duryea,s Sweeper II, Lord Ellesmere's Royal Mail, Mr. Fairie's Aleppo; J. Simon Harrison's Kosciusko, Arthur James' Farman, J. R. Joel's White Star, E. Kennedy's Mordred, Lord Muchelham's Orchestrion, Mrs. D. Maloney's Stedgear, J. Musker's Sysonby, L. Neuman's Oiseau Bleu and Jaeger, Leopold de Rothchild's Lorenzo, W. Raphael's Tagalle.

Today's Betting

White Star and Cylgad, 100 to 12; Farrier, 66 to 1; Sweeper, 3 to 1.

WOLGAST MEETS WITH HARD PROPOSITION

(By Daily News Leased Wire.)

PHILADELPHIA, Pa., May 31—Champion Wolgast and Young Jack O'Brien fought a fast six round bout before the American Athletic club tonight and at the end the advantage if any was with the champion. O'Brien was the cleverer but his blows lacked force while those of Wolgast made the other boy wince when they landed on the body. In the second round Wolgast dropped O'Brien for the count of nine but the blow did not stop the youngster's speed which at times had Wolgast guessing.

COMMISSIONER OF NEW ZEALAND RESIGNS

(Canadian Associated Press.)

LONDON, May 31.—Sir W. Hall Jones, high commissioner of New Zealand in London, resigned yesterday. It will be remembered it was in reference to Sir Joseph Ward's request that he consented to an extension of his appointment as a successor was promised for the end of May, but as none is forthcoming he has refused to accede to the request of the New Zealand government for a further extension of time. It is stated that the real object of the delay in appointing a successor to Sir Hall Jones is to allow Sir Joseph Ward to take up the duties of high commissioner in the near future. Wray Palliser, Sir Hall Jones' secretary, is temporarily acting as high commissioner.

CHARGED WITH THEFT OF NINE HORSES

(By Daily News Leased Wire.)

LETHBRIDGE, May 31.—Inspector Howard at the police barracks today committed Albert Graham for trial on the charge of stealing nine head of horses near Carmangay last April. The sessions this morning were taken up largely with the evidence of O. Tott, who is accused of receiving the stolen animals from Graham and Bert Horton, who was committed yesterday. Tott testified regarding certain transactions which he had with Graham about the time the horses were alleged to have been stolen. Four other witnesses gave evidence concerning Graham's movements in April last. Graham was released on bail of $8,000, himself in $4,000 and two sureties of $2,000 each.

WINNIPEG TO INCREASE ITS POLICE FORCE

(By Daily News Leased Wire.)

WINNIPEG, May 31.—Winnipeg's police protection in 1912 will cost the city $349,000. Last year it cost $275,000. This estimate of the current year's expenses has been prepared by the police commission, the expenditure including the installation of an electric signal system and increasing the force from 200 to 225 men.

MINISTERS TO SPEAK AT EDITORS' BANQUET

(By Daily News Leased Wire.)

TORONTO, May 31.—Two hundred and fifty newspaper editors and publishers will meet in Ottawa on Thursday and Friday of next week at the fifty-fourth annual convention of the Canadian Press association. The program gives promise of the best convention in the history of the association. The city of Ottawa will tender a banquet to the visiting pressmen in the new Chateau Laurier on Thursday. Among the speakers will be Premier Borden, Sir Wilfrid Laurier, Hon. W. T. White and Hon. T. P. Pelletier. Hon. George P. Graham, M.P., will be the toastmaster.

DOCTOR KILLED BY STREET CAR

(By Daily News Leased Wire.)

MONTREAL, May 31.—Dr. A. Francis Ibbotson, who was struck by a street car early this morning, died tonight. He is survived by three brothers, Henry and Dr. J. S., both of Montreal, William, of Edmonton, and four sisters.

Electric Restorer for Men

Phosphonol restores every nerve in the body to its proper tension; restores vim and vitality. Premature decay and all sexual weakness averted at once. **Phosphonol** will make you a new man. Price $3 a box, or two for $5. Mailed to any address. **The Scobell Drug Co., St. Catharines, Ont.**

SOLD AT POOLE DRUG CO., LTD.

TRIBUTE TO WILLIAM HUNTER

(Continued from page one.)

to the mining interests the names of William Springer, Oscar V. White and Mr. Finch. Mr. Springer told of his first trip through the Slocan 24 years ago with his partner, Thomas McLeod, since deceased. If anyone had then told him of the development which was going to take place within such a comparatively short time he would have addressed him to a very short but a very expressive word. But even with the development which had taken place, mining in the Slocan was still in its infancy. It was the history of mining that all camps had their setback, Slocan had now passed through hers and a bright and a prosperous future was now in sight and had almost arrived. What was necessary to complete success, however, was cooperation by everyone. If all put their shoulders to the wheel in the proper way the progress of the district would be materially hastened, and this, he believed, every one of his hearers was prepared to do.

Mr. White made a strong plea for co-operation among the people of all sections of the Slocan in advancing the interests of the district. Conditions were brighter than for years. All that was necessary was to take advantage of the opportunity that now offered.

Mr. Finch said he did not know of a district with brighter prospects. Everything pointed to an unexampled era of prosperity for the Slocan.

The names of J. B. Smith and D. T. Bulger were coupled with the toast to Canada, which brought forth two short but appropriate addresses.

The toast to the lumber industry was responded to by M. McLean and Denis St. Denis, and that to the press by W. G. Foster.

Enjoyment lent to the occasion was several songs from the Welsh choir consisting of men from the Van Roi mine. The members of the choir were: Robert Richards, T. J. Lloyd, Richard Lloyd and D. Roberts.

The national anthem brought to a close the most successful banquet ever held in Silverton and for years, at least, in any part of the Slocan.

PASSENGER TRAIN WRECKED NEAR REGINA

(By Daily News Leased Wire.)

REGINA, Sask., May 31.—Shortly before midnight No. 6, G. N. R. passenger train due in the city at 23:50, was wrecked about half a mile north of the city, the engine and tender leaving the rails and turning turtle. The crew had a remarkable escape, no one being seriously hurt, though the train will likely be delayed on its way to Winnipeg for several hours.

AUSTRALIA'S NAVAL POLICY OUTLINED

(Canadian Associated Press.)

SYDNEY, N.S.W., May 31.—On Friday last the prime minister, Rt. Hon. Andrew Fisher, speaking in regard to the naval policy of Australia, said: "The commonwealth's policy relieves British ships and crews for service in their home waters. Australians have cheerfully undertaken to defend their country by sea and land and are prepared to make all other personal sacrifices necessary. The suggestion that the commonwealth should copy New Zealand and split the fleet unit is unpractical and unstatesmanlike."

MANY VISIT MADE IN CANADA TRAIN

(By Daily News Leased Wire.)

REGINA, Sask., May 31.—At 11 o'clock tonight it was estimated that about 35,000 persons visited the made in Canada train during its stay here today. A large crowd passed through the cars from the hour of opening until they closed. Included in the crowd were the students from the collegiate and public schools and many from the surrounding country. The public lecture in the city hall this evening given by those in charge of the train was also largely attended.

Good Meals at Camp Comfort

The boys at Camp Comfort are using the same stove that they had last year. It was the best they could get. It was a

New Perfection Oil Cook-stove

This year they got a New Perfection Oven
Also a New Perfection Toaster
Also a New Perfection Broiler

"Gee, what a difference in the meals a good stove makes," said one of the boys. So they called their shack "Camp Comfort." And they will tell their mothers and wives about the stove, too. For the New Perfection Oil Cook-stove is as convenient for the home as for the camp. It will bake, broil, roast and toast as well as a regular coal range.

The New Perfection Stove

is handsomely finished in nickel, with cabinet top, drop shelves, towel racks, etc. Long chimneys, enameled turquoise-blue. Made with 1, 2 or 3 burners. All dealers. Free Cook-Book with every stove. Cook-Book also given to anyone sending 5 cents to cover mailing cost.

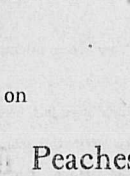

THE IMPERIAL OIL COMPANY, Limited

MOTOR BOAT INSURANCE

We are now in a position to offer a low rate covering

FIRE RISKS AND ACCIDENTS ON WATER

P. J. GLEAZER & CO.

Box 316 Nelson, B.C.

SATURDAY'S SPECIAL

FREE HATS

To Every Purchaser of a Suit or Raincoat

Bert Lorsch, Ltd.

The Man's Outfitters

Tremont Hotel Block Open Every Evening

Home Grown Fruit Trees

Catalogue and Price List Now Ready
Our Prices are Attractive, and
Quality of Our Trees the Best

Send us your name and address so that we can put you on our mailing list

Apples Plums Pears Peaches

All Guaranteed Home Grown Stock :-: Write for Catalogue and Prices.

Cellared--Roots in earth, no danger of winter killing, "WE CAN HOLD YOUR TRADE"
Ornamental Trees and Shrubs, Roses, Climbers, Etc.

The Riverside Nurseries

Comprising 120 Acres *Established 1900* GRAND FORKS, B. C.

FORT FRASER Townsite Lots ARE GOOD

For information write E. Ross Mackenzie, Box 975, Nelson, B. C., or call at 315 Baker Street

The Daily News.

Published at Nelson Every Morning Except Sunday, by The News Publishing Company, Limited

W. G. FOSTER, Editor and Manager.

SATURDAY, JUNE 1

THE STREET RAILWAY PURCHASE

The proposal that the city should take over the street railway is one that deserves the best consideration of the people of Nelson. About two years ago the street railway service was re-established, it was understood at the time, not with any desire to make any profit, but to supply the city with what was generally felt to be a public necessity. It was in this light that the council was asked to deal with the matter. The council leased to the company at a nominal rental the old street railway system. The necessary capital to repair, re-equip and extend the system, it is well known, was provided through the sale of stock to the citizens of Nelson and through the sale of bonds guaranteed by the city council. As a further measure of assistance free power was granted for a term of ten years up to 250 kilowatts per day.

While considering the matter it should be remembered that the city is the owner of the original street railway track, and whatever in the way of equipment went with it. Up to 1908 the system was operated by an English company, by whom it had been installed. In the spring of that year, however, the car barn was burned and with it all the company's rolling stock and considerable equipment. For various reasons the company refused to resume operations with the result that in July 1909, the city bought out the company's rights which included all the track, trolley wires, etc., then in position on the streets. A few months later the present Nelson Street Railway company was formed and a deal made by which that company leased the system as it stood at a nominal figure, and received a guarantee of bonds by the city to the extent of $25,000, undertaking to make certain extensions to the system in the uphill district, which have been carried out. Stock was also put on the market and has been subscribed for to the extent of $34,639, of which up to Feb. 29 last $30,309.69 had been paid, the proceeds being used to provide the necessary rolling stock and to improve the system generally.

The history of the company's operation of the line is well known to all. Several unexpected contingencies, arose, and there was also a measure of misfortune attendant upon the efforts to operate the system. It has been known for some very considerable time that if the present company is expected to make a success of the system additional capital must be provided to meet the cost of extensions, equipment and improvements already provided which has been considerably more than the amount realized from the sale of bonds and of stock. At the present moment the company has liabilities amounting to $18,000 or thereabouts. If these are not met in some way the only alternative open is the shutting down of the system.

The question for the people of Nelson to decide is what price they are prepared to pay to keep the street cars running. Under the agreement between the city and the company the former pays the interest on the $10,000 paid for the old system for ten years from the date of the agreement, that is until 1919, after which the company was to pay 6 per cent interest on this amount during the life of the franchise, which was 20 years with provision for an extension for another 20 years if the city did not desire to take over the system. According to the terms of its agreement the city is also responsible for the principal and the interest of the $25,000 worth of bonds issued by the company, providing the latter is unable to pay them. This means that whether the system is in operation or not the city is responsible for the principal and interest of these two issues, which amount to $35,000, and to which must be added, if the city takes over the system, the $18,000 of outstanding liabilities, giving a total of $53,000 to be considered, no matter what other arrangements may be entered into.

In any proposal looking toward the acquisition of the system by the city the position of the shareholders naturally comes up for consideration. As shown above there is at present over $30,000 worth of stock outstanding. The city's proposal is that it should relieve the company of all liability in respect to the $53,000 mentioned above and also reimburse the shareholders for the amount they have paid for their stock at the rate of 5 per cent per annum without interest for 20 years. This would give a total cost to the city of $83,000 for the system, to which should be added a further sum of $7,000 for a third car, which is necessary if the system is to be a success. With this amount added $90,000 would be the cost to the city of the system fully equipped.

Whether or not the system would, under the city's management be self-sustaining is something upon which The Daily News is not at present prepared to express an opinion. According to the city auditors the company is losing money now at the rate of approximately $4,000 per year. In saying this the difficulties which the company has met with in various ways must be borne in mind. It is possible that under more favorable circumstances, and with strictly economical management on the part of the city, the system might become self-supporting, or at least practically so.

The Daily News has already said that this is a question for the people of Nelson to decide, for before the matter is officially closed it will presumably be necessary that a vote of the property holders be taken in regard to the matter.

Cold Storage

"Howd'd Smith come out with his garden?"

"Very few of his seeds came up, but he got a fine crop of red corpuscles."—Life.

We ask de Lawd ter make us thankful for what we receive, and' when we receive it we wonder why He didn't send us more.—Atlanta Constitution.

Mrs. Teller—"Mrs. Tinkle says that nothing is really impossible."

Mr. Small—"She must have forgotten her husband when she was speaking."—Judge.

Mrs. Riley—"Is thot classical music your daughter be playing on th' pianney, Mrs. Grogan?"

Mrs. Grogan—"No, three keys don't sound, and four stick."—Puck.

"I see where a prominent lady writer says there is no excuse for a girl being plain."

"I never heard a girl try to excuse her plainness. In fact, I never heard one admit it."—Houston Post.

Regular Customer—I shall want a large quantity of flowers from you next week, for my daughter's coming-out."

Flower Woman—"Yes, mum. You shall 'ave the very best for 'er, pore dear. Wot were she put in for?"—Punch.

This Date in History.

Today is the thirtieth anniversary of the death of Garibaldi, the famous Italian patriot and soldier. A son of the hero took part in the Mexican revolution last year, while his daughter was a delegate to the Methodist conference held in Minneapolis in May.

The first tragedy worthy of the name in the English language was written by Christopher Marlowe, the father of English drama, who was killed in a quarrel with a footman, Francis Archer, 319 years ago today, June 1, 1593. He was born in 1564 and was still a mere boy when he wrote his first tragedy and became the creator of English blank verse. "Tamburlaine the Great" was the title of the initial effort of the precocious genius, and it was followed by "Doctor Faustus," "The Jew of Malta," "Edward the Second," "The Massacre at Paris." The tragedy of "Dido, Queen of Cathage, was completed for the stage after his untimely death by Thomas Nash. Marlowe was killed at the age of 29, at just about the time that young Will Shakespeare was beginning to write, and there is no doubt that his pioneer works had a profound influence upon the Bard of Avon. Marlowe's dramas were rude in form, but spirited and vigorous in handling.

The Weather

TORONTO, May 31.—Rain has been general again today in Quebec and the maritime provinces and a few scattered showers have occurred in Alberta and Saskatchewan.

	Min.	Max.
Nelson	46	72
Victoria	52	66
Vancouver	50	66
Kamloops	50	74
Edmonton	38	62
Battleford	46	74
Prince Albert	48	70
Calgary	30	68
Moose Jaw	44	71
Winnipeg	54	64
Port Arthur	40	66
Parry Sound	40	68
Toronto	42	78
Kingston	44	66
Ottawa	46	64
Montreal	44	58
Quebec	42	46
St. John	50	66
Halifax	54	64

COMMUNICATION

SUNDAY SCHOOLS AND DRINK

To the Editor of The Daily News:

Sir,—A news despatch from Ottawa in your issue of even date contains the following words as having been spoken by the honorable, the minister of militia: "I venture to say that more boys begin the drinking habit at Sunday schools picnics and excursions than at military training camps." This statement, it is said, was made in a half serious and half jesting manner. It may be that the remarks referred to are intended to be taken as a joke and in that case they contain an altogether unwarranted and far-fetched joke. It is, indeed, that feature which constitutes the ground for astonishment in the minds of all well disposed people, when one considers the jester and the point of his jest.

Moreover, the statement involves a very serious implication in regard to the Sunday schools of the land and one, which for my part as a minister of the Methodist church, I must respectfully deny. The statement is open to very serious question and we venture to say cannot be clearly substantiated as it has been used by the author. Can the honorable, the minister of militia, produce one case where a Sunday school supplied liquor at its annual picnic and from which the boys were made drunk? We venture to say that it cannot be done. And even supposing this is not exactly what the statement means to say, the author and the public very well know that the Sunday schools are not in the business of liquor selling or liquor drinking, while it is well known that the majority of the professional militarists of the land are upholders of the grog shop and can jest about the results.

Surely there is evidence in this despatch, as well as in other recent occurrences in the east, which have been widely blared abroad, of the desperate lengths and the undignified attitudes to which militarists are being driven to get their case before a long suffering public.

A. E. SMITH.

The Methodist Parsonage, Nelson, May 31, 1912.

WHO IS WILLIAMS?

To the Editor of The Daily News:

Sir,—Referring to your editorial in Wednesday's issue of your paper and correspondence you have since published in regard to the remarkable letter of F. Williams, I beg to inform you that through the courtesy of Mr. J. Obed Smith, superintendent of emigration of the Dominion government in London, England, a copy of the Bexhill Observer containing F. Williams' communication has been forwarded to me for the information of the board of trade here. Mr. Smith points out that in some other cases of a similar character the correspondent has been compelled to publish a refutation of his own statements and asks the Nelson board of trade to take immediate action.

It is unlikely that Williams will disclose his identity, but I should state that by chance today I learned in a real estate office the name of the lady whose postoffice box address Williams so improperly makes use of. If any of your readers can give me any information regarding Williams I shall be glad to receive it before the meeting of the board of trade when the matter will be brought to the attention of the members.

E. K. BEWSTON,
Secretary, Board of Trade.

Nelson, B.C., May 31, 1912.

Special Home Opportunity

For $100 Down and $20 per Month

Very conveniently situated, contains five good size rooms, which have just been thoroughly renovated throughout, built on solid stone foundation, nice view of lake from veranda. This is a snap at the price.

$1,850

McQuarrie & Robertson
Real Estate and Insurance Agts., Kootenay Fruit Lands and Investments a Specialty.
NELSON, B.C.

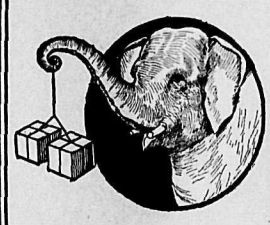

DEAR VERA--

I wrote you yesterday giving all the news, but I just had to write another short note today. You know I always let you know quick about a good thing. Last time you were here you praised our tea. We thought it pretty good too, but since then we have found the best tea we ever used. There can't be any better tea anywhere.

Don't you wish you had some, you old tea crank. Well your grocer will hand it out when you say to him

'TETLEY'S TEAS PLEASE' "

McCORMICK

As full of fine quality and as dainty in design as the finest imported Biscuits—and at one-third less cost. Almost as rich as shortbread.

McCORMICK'S "ARISTOCRAT" BISCUITS

ABOUT 80 TO THE POUND

MY FREE TRIAL TREATMENT MAY CURE YOU

Kingston, Ont., June 6th, 1909.

Dear Mrs. Currah,—I feel so very much better after using the 10 days' treatment of ORANGE LILY you were kind enough to send, that I will not require any more. In fact, I feel entirely well, and it is now a month since I stopped using the treatment. (Miss) F. W. T.

Similar letters to the above are not infrequent, though, of course, such cases are not of long standing. Most women who have suffered for any length of time will require to use ORANGE LILY longer than the Trial Treatment in order to effect a complete cure, but in every case they will be perceptibly benefited. Further, the benefit will be permanent whether they continue to use ORANGE LILY or not. It is not taken internally, and does not contain any alcohol or other stimulant. It is an applied treatment, and acts directly on the suffering organs. In all cases of women's disorders, these organs are congested to a greater or less extent, and ORANGE LILY will relieve and remove this congestion just as positively and certainly as the action of ammonia or soap on soiled linen. It is a simple chemical problem, and the result is always the same, a step towards better health and complete cure.

In order that every suffering woman may prove its good qualities, I will send enough of ORANGE LILY for 10 day's treatment, absolutely free, to each lady who will send me her address. MRS. FRANCLS. E. CURRAH, WINDSOR, ONT. 10

NEW

New Books JUST ARRIVED

"Kindling," by Hornblow.
"Japonette," by Chambers.
"The Reason Why," by Elenor Glynn.
"Fran," by John B. Ellis.
"Vane of the Timberland," by Bindloss.
"He Who Passed," M. L. G.
"Through the Postern Gate," Barclay.
"The Bandbox," by Joseph Vance.
"The Prince and Betty," by Wadehouse.
"The Far Triumph," by Elizabeth Dejeans.
"Man and His Money," by F. Isham.
"He Comes Up Smiling," by Sherman.
"The House of Windows," by I. Mackay.
"From then Car Behind," by Ingram.
"When the Red God Calls," by Grimshaw.

And dozens of other new ones by popular authors.

Also a large assortment of Picture Post Cards by Harrison, Fisher, Christie and Boileau.

W. G. THOMSON
Phone 34 Bookseller and Stationer Nelson, B. C.

CANADIAN COMMITTEE IN CHARGE OF WORK

Young Men's Christian Association Convention Elects Officers—Committee Appointed

(By Daily News Leased Wire.)

WINNIPEG, May 31—The creation of a purely Canadian committee to have charge of the work of the Y.M.C.A. in the Dominion, will likely result from the national convention of the Y.M.C.A. which is now in session here. A committee was appointed to look into that matter at Toronto last December. The report of this body was read yesterday and referred to a committee consisting of Messrs. Keenleyside, Hanna, Balfour, Hart, Wood, Birks, Jones, Burchall and Ross. These men represent the nine provinces beginning with British Columbia and proceeding eastward. The committee will report before the close of the convention. The following officers were elected by the convention:

President, Edward Brown, Winnipeg; first vice-president, Harry Riordan, Toronto; second vice-president, E. W. Keenleyside, Vancouver; third vice-president, A. McMillan, Nova Scotia; secretaries, J. W. Wark, Edmonton and C. J. Riley, Charlottetown.

The speakers today included Richard Morse of New York, general international secretary; Rev. Clarence Mackinnon, principal of Pine Hill college, and Dr. J. A. Macdonald, editor of the Toronto Globe.

Trinity Methodist Church

REV. A. E. SMITH, Pastor.

SUNDAY JUNE 2nd.

Morning service, 11 a. m.—Subject, "Heat and Cold."

Evening service, 7:30 p. m.—Subject, 'Prejudice."

Sunday school will meet at 2:30.

Twenty-minute sermons. Modern ideas in religion.

EVERYBODY WELCOME

PURE DRUGS IS OUR MOTTO

All drugs used here in dispensing your doctor's prescription are absolutely pure.

We Never Substitute

You are safe when you leave your prescriptions here

Men Who Know the Drug Business Always At Your Service

Canada Drug & Book Co. Ltd.

Phone 81 Nelson's Pioneer Drug Store P.O. Box 502
Agents for the Remington Typewriter :: Mail Orders a Specialty

Marine and Stationary Gasoline Engine Repairs

Steam and machine repairs of every description. Out of town orders promptly and accurately executed. Satisfaction guaranteed.

Ashton & Smedley
WATERFRONT NELSON P. O. BOX 508

The Canadian Bank of Commerce

SIR EDMUND WALKER, C.V.O., LL.D., D.C.L., President
ALEXANDER LAIRD, Gen. Mgr.
Capital $15,000,000
Rest $12,500,000

Travellers' Cheques

Issued by the Canadian Bank of Commerce are the most convenient form in which to carry money when travelling. They are negotiable everywhere, self-identifying, and the exact amount payable in the principal foreign countries is printed on the face of every cheque. The cheques are issued in denominations of

$10, $20, $50, $100 and $200

any may be obtained on application at the bank.

In connection with its Travelers' Cheques The Canadian Bank of Commerce has issued a booklet entitled "Information of Interest to Those about to Travel," which will be sent free to anyone applying for it.

Nelson Branch, J. S. Munro, Mgr.

Imperial Bank of Canada

HEAD OFFICE: TORONTO

Capital Authorized $10,000,000
Capital Paid-up 6,000,000
Reserve Fund 6,000,000
Total Assets 72,000,000

D. R. Wilkie, President
Hon. Robert Jaffray, Vice-Pres.

Branches in British Columbia: Arrowhead, Chase, Cranbrook, Fernie, Golden, Kamloops, Michel, New Michel, Nelson, Revelstoke, Vancouver, Victoria and Wilmer.

A general banking business transacted.

SAVINGS DEPARTMENT

Interest allowed on deposits at current rate from date of deposit.

Nelson Branch, J.H.D.Benson, Mgr.

Plumbing and Heating
ADVICE
For Nothing

Call and see us before you build your bathroom.

B. C. Plumbing & Heating Co.
Victoria St., Near Opera House
Telephone 181

Daily News Want Ads. Get Results.

THORPE'S DRINKS

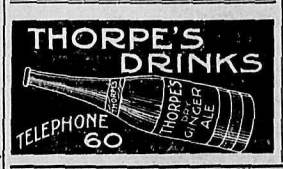

TELEPHONE 60

Bank of Montreal

ESTABLISHED 1817

Capital all paid-up $16,000,000
Rest 15,000,000

HEAD OFFICE: MONTREAL

Rt. Hon. Lord Strathcona and Mount Royal, G.C.M.G., Hon. Pres.
R. B. Angus, Esq., President
Sir Edward S. Clouston, Bart., Vice-President
H. V. Meredith, Esq., Gen. Manager

Branches in British Columbia

Armstrong, Athalmer, Chilliwack, Cloverdale, Enderby, Greenwood, Hedley, Kamloops, Kelowna, Merritt, Nelson, New Denver, New Westminster, Nicola, Penticton, Port Alberni, Port Haney Prince Rupert, Princeton, Rossland, Summerland, Vancouver, Vancouver (Main street), Vernon, Victoria, West Summerland.

Nelson Branch, L. B. DeVeber, Mgr.

JOHN BURNS & SON Contractors and Builders

Nelson Planing Mill, Sash and Door Factory—Factory and Yards, 706-12 Vernon street. Doors, Sash, Mouldings in stock and to order. Coast Lath and Shingles. Turned Work and Brackets. Cement, Brick and Lime always in stock. Automatic Knife Grinder—all kinds of grinding done. Store Fronts and Office Fittings, etc., a specialty. Estimates given on stone, brick and all kinds of work. Moving and raising buildings and setting plate glass. Guaranteed against damage. P. O. Box 134. Telephone 174.

IF YOU HAVE ANYTHING TO SELL ADVERTISE IT IN THE NEWS

TENNIS GOODS

Again we are here with a fine stock of tennis goods, including

Rackets, Presses, Nets, Balls, Racket Covers, Markers, Shoes, Etc.. Etc.

Also all kinds of Baseball, Lacrosse and Football Goods.

Quality and Prices Right

Nelson Hardware Co.
Sportsmen's Headquarters Nelson, B. C.

Bell Trading Co.

Saturday June 1

To begin with, why not make your account a monthly one. Think of the convenience. You can phone, write or wire for your wants and rest assured of getting the very best attention and the lowest prices. Think what it means to you to have us understand your wants and give the order individual attention. Reliable references, all we require, and you settle your account in one payment every 30 days.

Some New Features on Today's List

Fresh Florida Pineapples, large, ripe and luscious, 35c., 3 for $1.00.

Fresh Florida Tomatoes, 30c. lb.

Hood River Berries, 25c. Or lowest market price.

Jumbo Bananas, dozen 40c..

Cherries, 35c. lb.

Fresh Vegetables

Radishes, 3 bunches .....10c.
Green Onions, 2 bunches ..... 5c.
Lettuce, lb. .....15c.
Spinach, lb. ..... 5c.
Rhubarb, lb ..... 5c.

If You Act Today You Will Save Money on This List

Canned Corn, 2 for .....25c.
Canned Peas, 2 for .....25c.
Canned Beans, 2 for .....25c.
Canned Tomatoes, 3 for .....50c.
Canned Catsup, 2 for .....25c.
Canned Beets, can .....15c.
Large Cream, 2 for .....25c.
2½ lb. can Pears .....20c.
2½ lb. can Peaches .....20c.
2 lb. can Blueberries .....15c.
2 lb. can Plums .....15c.

Our Special Assortment

Six cans for $1.15

Peaches, Pears, Strawberries, Raspberries, Blackberries, Pineapple, may be assorted to suit customer.

Our Prune Special

Selected from the finest of California fruit.

No. 1, nice size, ..12½c., 5 lbs. 55c.
No. 2, large, ...15c., 4 lbs. 50c.
Extra large fancy, regular 20c.
3 lbs. for .....50c.

Try Figs With Rhubarb

They make a delicious fruit and spring tonic, 3 lbs. for 25c.

Heinz Cider Vinegar

For salads. Put up in stone jars holding one quart each, 25c.

Same quality, 75c. gallon.

Don't Overlook Our Teas

If you are in doubt try a pound at our expense. We have sufficient faith in our teas to refund the purchase price to all dissatisfied customers. But we find that once tried is always used. Begin with this order, 35c., 40c., 50c., and 60c. Blends. Less 5c. in 5 lb. lots.

Bell Trading Co.

The Up-to-Date Grocers

Use Phone 56

When Taking a Vacation

go to the great Halcyon Hot Springs, where you can secure not only rest but at the same time have the benefit of the best medicinal waters on the continent, unequalled for rheumatism and kindred ailments. The springs are easy of access to travellers and the hotel has been fitted up and is conducted with a view to the maximum of comfort and convenience for guests.

Rates: $12 and $15 per week or $2 per day and upwards.

Halcyon Hot Springs Sanitarium

WM. BOYD, Proprietor
Halcyon Arrow Lakes

HOTEL ARRIVALS OF A DAY

The Hume

Table d'Hote and a la Carte

HUME—L. B. Scott, L. E. Hill, Rossland; J. H. Helms, Lethbridge; Mr. and Mrs. Norman Nasmyth, Scotland; M. E. Tolan, C. L. Samuel H. T. Gordon, S. Ritchie, Montreal; T. G. Devitt, George A. McIntyre, R. Strachan, C. Dingwall, A. S. Durdas, D. S. Wright, J. S. Laycock, J. G. Flech, Vancouver; L. M. Power, Kochs Siding; R. Gathrie, Kaslo; I. G. Nelson, L. K. Larsen, W. Waldie, J. E. Taylor, W. Rylett, T. A. Robley, J. A. Gibson, Mr. and Mrs. W. E. Prouse, Master Prouse, W. G. Scott, city; C. W. Busk, Kokanee; Collingwood Gray, Upper Bonnington; George C. Kroll, Chicago; W. J. Waid, Winnipeg; Thomas McNeill, Slocan; A. B. Ritchie, New Denver; B. A. Smith, Minneapolis; J. A. Kinney, Castlegar.

STRATHCONA—C. G. Westhead, J. Jerram, Jerrams Landing; J. J. Campbell, Duntulm; J. W. Ford, Edgewood; W. A. Harvey, Kaslo; E. W. Keith, Denver; R. W. Mifflin, Salmo; T. H. Preston Mr. and Mrs. C. A. Carter, Mr. and Mrs. William Kehmmel, Vancouver; R. H. Muench, city; Mr. and Mrs. H. Von Metzke, Glencoe; Mr. and Mrs. S. A. Simpson, Seattle.

Queen's Hotel

Baker Street
A. LAFOINTE, Proprietor

Renovated throughout. Sixteen new rooms added, all elegantly furnished. Steam heat in every room.

QUEENS—J. W. Mauley, S. Seid, Vancouver; Mr. and Mrs. J. W. McNeill, Diamond City; A. J. Ellis, Phoenix; L. E. Lirgeon, Spokane; C. C. Leary, Mr. and Mrs. J. T. Price, J. E. Martin, C. C. Fawcett, city.

Madden House

Thos. Madden, Prop., Baker St.

Rates: $1.50 to $2.00 per day.
Meal Tickets, $7.00 per week.

A Comfortable Home

MADDEN—L. Gadgher, city; J. Frank, Altona, Man.; John Luppant, Wading; Peter Erskine, Moyie; A. H. Deloof, Cranbrook; W. J. Hewett, Bonners Ferry; W. R. Will, New Denver; J. W. Gallup, Proctor.

Tremont House

Baker Street, Nelson
RANSOME & CAMPBELL
Proprietors
European plan, 50c up.
American plan, $1.25 and $1.50
Meals, 35c
ALL WHITE LABOR
Special Rates per Month

TREMONT—J. McKenzie, Proctor; A. Manhon, Molly Gibson; R. Keinchler, Crescent Valley; Fred Reynolds, H. S. Bothwell, Creston; M. O. Kinchler, Cleveland; H. Erickson, Hedley; John McInnis, K. Murray, J. H. Coffman, Salmo.

Grand Central Hotel

OPPOSITE POSTOFFICE

American and European plans

H. H. PITTS, Proprietor

GRAND CENTRAL—A. P. Howe, Jr., Portland; R. Stonier, Mrs. Thomas Fox, Sandon; B. Nelson, Slocan Junction; J. H. Hackett, Chicago; Mr. and Mrs. M. Burke, Miss Burke, Peterborough; S. A. Russell, Cranbrook; Miles Curtis, J. McRae, J. McGillin, city.

GOING TO ROSSLAND?
Stop at
The Western Hotel

near both depots; all white help. Modern equipments.
J. D. ROBERTSON, Proprietor

Special for Saturday

130 pairs

Women's Oxfords

$3.00 to $4.00 values for

$1.95

Sizes 2½ to 4.

The Royal Shoe Store

R. ANDREW, Prop.

Klondyke Hotel

Vernon Street
Strictly Union House
Headquarters for miners, Smeltermen, loggers, railroad men.
Rates, $1.00 per day up
NELSON & JOHNSON, Props.

KLONDYKE—E. Smith, Trail; James Murray, Salmo; P. Burns, Erie.

Silver King Hotel

Baker Street
Under new management
Well furnished rooms, $1.00 a day and up. Best 25c meal in Nelson. Best brands of liquors and cigars, served by union men
N. McLEOD, Proprietor

SILVER KING—W. Burns, George Meyers, John Ashton, Thomas Williams, H. Richardson, J. McMillan, K. McKay, F. Lewis, K. Paterson, P. Presery, city; Percy Bellinghurst, Owen Owens, Three Forks; Isaac Tyson, Kochs Siding; D. McLeod, Salmo; P. Cassidy, Creston; F. Duhannel, Proctor; J. Moorham, H. Heagy, Calgary; James Zazaski, James Anderson, Arrowhead.

Royal Hotel

Stanley St., Nelson, B.C.
Under new management. Pleasant location. Best family hotel in the city. Good home for steady boarders. Rates $1 and $1.50 per day. Special rates by the week. Cusine unexcelled.
J. S. BARRATT, Prop.

ROYAL—James O'Toole, F. Oram, Mrs. Oram and children, K. Perkins, Miss Perkins, city; Peter Stadtherr, Winnipeg.

Nelson House

European Plan.
W. A. WARD, Proprietor

CAFE—Open day and night—BAR.
Merchants' Lunch 12 to 2
Phone 97 P.O. Box 597

NELSON—John E. Herzer, B. M. Weir, city; W. Edwards, Fernie; E. M. Cochrane, Cranbrook; H. Hedberg, A. S. Clute, E. E. Smith, Frank Dehaven, Marcus.

Union Men, when in Nelson Patronize
Lakeview Hotel

Cor. Hall and Vernon Streets
NAP MALLETTE, Prop.
White Union Help Employed Only.

LAKEVIEW—J. Humpirey, Spokane; J. A. Wilkes, William Leary, Vancouver A. Scharf, Salmo; G. Longton, J. Bougan, Slocan Valley.

Kootenay Hotel

Two Doors From Postoffice.
Vernon Street.
Rates $1.00 and $1.25 per day.
Every convenience given to the traveling public. Electric piano and Union bar in connection, where the best wines and liquors are kept.
MRS. MALLETT, Proprietress.

KOOTENAY—G. Cenprol, city; Fred Hutts, New Dayton; James Schneider, G. E. Steel, A. Larsen, New Denver; Turo Rays, Medicine Hat; K. Writhe, Spokane; J. Lane, Cranbrook; Mr. and Mrs. Lablanche, Blairmore.

SHERBROOKE—C. Komno, H. Craig, Robert Halla, J. A. Murray, D. Driscoll, city; E. H. Lickay, Crescent Valley; W. Ronald, Midway.

Daily News Want Ads. get Results.

Fishing Boating Bathing
Hotel Outlet

Procter, B.C.
G. & L. SNOW, Proprietors.

The tourist and fishing resort of the Kootenays. Rates $2.00 and $2.50. Weekly rates on application. Row boats for hire.

NO COMPENSATION FOR MUSICIANS

White Star Line Repudiates Liability —Lives Sacrificed to P-event Disorder on Titanic.

(By Daily News Leased Wire.)

LONDON, May 31.—Secretary Williams of the Amalgamated Musicians' union, in a letter to the Daily Mail deals with the question of compensation for the families of the Titanic's bandsmen. He says that bandsmen as a rule, sign ship's articles. The Titanic's musicians, for some unexplained reason, booked as passengers. Claims of compensation have been made against the White Star line, which repudiates liability on the ground that the musicians had not signed articles.

"This, I presume, is a strict matter of business," said Mr. Williams. "On the other hand, if the musicians were passengers they would, of course, be entitled to the same consideration as other passengers. On this point I venture to give an extract from a letter I had received from the father of a French musicians who was lost.

"While in Paris the father of G. Krins and I paid a visit to Marechal, the aviator, who was rescued from the Titanic. Marechal declared that the musicians received an order to play all the time without stopping so as to avoid a pain. They were placed on the deck, that is to say, between decks. Marechal especially noticed that none of them had life belts, he being convinced then that in giving them these orders that their lives were to be sacrificed to avoid disorder on board."

MORGANATIC WIFE APPEALS TO POPE

Wants Rights of Succession to Austrian Throne Secured to Her Sons.

(By Daily News Leased Wire.)

ROME, May 3[illegible].—The Duchess Sophie von Hohenberg, morganatic wife of Archduke Francis Ferdinand, heir to the Austrian throne, has appealed to the pope. The duchess, who was born Countess of Chotek, and was a maid of honor to an Austrian archduchess, begs his holiness to use his influence with the aged emperor, Francis Joseph, to secure for her equal rank with her husband and all imperial rights, including the right of succession to the throne to her two sons. The pope has instructed Mgr. Scarpinelli, the new papal nuncio at Vienna, to confer with the emperor.

The countess married Archduke Francis Ferdinand in 1900. She was Hungarian of noble, but not royal birth, and when the archduke took her as a wife he renounced all rights on behalf of their children to succeed to the throne. Recently Emperor William recognized her as the legal not the morganatic wife of the archduke. She and her adherents claim that her wifely status is perfectly legal now because of the titles of imperial, and royal highness and duchess given to her and because of her official standing in the courts of other nations. All her husband's relatives have frowned on her pretensions, and indeed have snubbed her publicly when they plucked up courage enough.

LEAVE FROM JAIL TO GET PATENT

Convict Returns to Prison After Securing Patent on Machine for Collecting Electricity.

(By Daily News Leased Wire.)

PHOENIX, Ariz., May 31.—Roy J. Meyers, the convict paroled from Florence penitentiary by Governor Hunt to enable him to go to Washington to obtain patents on a machine for collecting electricity from the atmosphere, returned to prison to finish his term, which will expire in ten months. He said yesterday. "The patent office experts laughed at me when I reached Washington and laid my drawing before them. They told me I would have to build a model and demonstrate my claims. There was little time to spare, as I had only 20 days left of my leave, but in a few days I was able to take a crude model around to the patent office to make a demonstration.

"The absorber was hoisted on two short poles and made to work. There was no trouble after that. The officials had seen the thing work and were forced to admit that I had something new. I might file my application without delay.

"I hope to construct my first large machine in Phoenix. I feel grateful to Governor Hunt and others for what they have done for me."

Meyers filed application for four patents, two for original devices and two for improvements on existing machines.

MOVING PICTURES OF CRATER OF VESUVIUS

(By Daily News Leased Wire.)

ROME, May 31.—Professor Mallada has again descended to the bottom of the crater of Vesuvius. On this occasion he was accompanied by a cinematograph operator. The latter succeeded with great difficulty in photographing the perilous descent, the mission of vapor from the fumaroles, the fumes issuing from fissures and other interesting phenomena which are preludes to the reawakening of the activity of the volcano.

CHANGED SEATS IN BOAT—SIX DROWNED

(By Daily News Leased Wire.)

CHENNEVILLE, Que., May 31—Six people are reported to have been drowned near this town by the upsetting of a boat yesterday. Those who lost their lives were Mr. and Mrs. William Dubein and their two small children, Miss A. Levert and Hilare Payment. Frantic efforts were made by those nearby to aid the victims but before the rescuers could reach the spot they had gone down. It is not known how the accident occurred, but it is believed that in changing seats, the small boat which was well loaded, capsized and threw the occupants into the water.

IS THE WHITEST, LIGHTEST.
MAGIC BAKING POWDER
NEW STYLE LABEL

NEVER ANY FAILURE OR DISAPPOINTMENT WHEN
MAGIC BAKING POWDER IS USED.
CONTAINS NO ALUM.
COSTS NO MORE THAN THE ORDINARY KINDS.
MADE IN CANADA

ANOTHER CASE OF LEPROSY IN MONTREAL

(By Daily News Leased Wire.)

MONTREAL, May 31—There is a second case of leprosy in Montreal. This was the information that was conveyed today to Controller Lachappelle by the medical health officer, Dr. Berge. A conference was held at once and the medical health officer was instructed to make a complete report on the circumstances. It was explained by Dr. Berge that a Chinaman who had been in the city for nearly three years had developed the disease and had been quarantined. If it is found he has not been three years here, even by one day, he will be sent to the Canadian leprosy station at Tracadie where he will be provided for as long as he lives.

MUST HAVE WIRELESS

BERLIN, May 31.—The Post learns that new official regulations, according to which all German passenger steamers carrying 75 or more persons, inclusive of the crew, must be equipped with wireless apparatus with a radius of 100 miles will come into force October 1.

For regulating the bowels, invigorating the kidneys and stirring up the lazy liver

Dr. Morse's Indian Root Pills

have proved for over half a century, in every quarter of the world, absolutely safe and most effective.

25c. a box everywhere. 27

Clean-Up Sale Of Odds and Ends

$6.50 and $7.50 Black and Colored Silk Blouses for $3.95

These are made of heavy paillette silk, pongee silk and fancy taffeta. Some are plain tailored and some fancy styles. A full line of colors and black. These sell regularly at $6.50 and $7.50. On sale today at....$3.95

Odd Lines of White Tailored Blouses Reduced 25 per cent.

A this time of year we have many odd sizes in blouses. Some we have only one of a kind left, in others perhaps two or three of one size only. These are all this season's goods, are made strictly tailored and have the new set-in sleeve. They sell regularly at from $2.50 to $5.00 On sale today at.....25 PER CENT OFF

$1 Ladies' White Underskirts for 85c

These are made of a good heavy English cotton, with hemstitched frill of the same material. A good, plain, sensible skirt, which sells regularly at $1.00. On sale today at.....85c

20c and 25c Muslins for 15c

There are about 500 yards altogether in this lot. And a great variety of patterns, some in light colors and others in dark. Most of them sell regularly at 25c, and the others at 20c. On sale today at.....15c

Remnants At Half Price

We have a number of remnants of cottons, muslins, dress goods, silks and all kinds of dry goods, which go on sale at.....HALF PRICE

MEAGHER & CO.

The Store for Style

White Star-Dominion, Canadian Service

ROYAL MAIL STEAMERS SAILING EVERY SATURDAY.
Wirless and Deep Sea Signalling Apparatus.
ONLY FOUR DAYS AT SEA
New S.S. "MEGANTIC," 15,000 tons each, New S.S. "LAURENTIC."
The largest and finest steamers from Canada.
Electric Elevators. Skilled Orchestra. Electric Heaters, Etc.
Sails June 8th, July 6th, Aug. 3rd. June 22nd, July 20th, Aug. 17th
First Class, $92.50; Second Class, 53.75; Third Class, $32.50.
ONE CLASS (II) CABIN SERVICE
Twin Screw S.S. "TEUTONIC". Twin Screw S.S. "CANADA"
582 ft. Long; 18,000 Horsepower. 514 ft. Long.
Sails June 15th, July 13th, Aug. 10th. June 29th, July 27th, August 24th
$55 and up; Third Class, $32.50. $50 and up; Third Class, $31.25.
All steamers sail from Montreal, calling at Quebec. Embark night before sailing. No hotel expenses. No transfer charges.
Company's Office, 619 Second Ave., Near Cherry Street, Seattle.

Wedding Invitations
Wedding Announcements
Wedding Cake Boxes
Wedding Cards

The work of The Daily News Job Department in these lines is better than that of many outside offices. We carry a large supply of wedding stationery and all our work is correctly and artistically executed, and the fine points required by etiquette closely watched.

Ask to see samples of our work and be assured that your order will receive prompt and careful attention.

THE DAILY NEWS
Job Department

Phone 144. Nelson, B. C.

Some Special Land Values for Quick Sale

BALFOUR

If you are looking for an acre or so, we have the following which we can recommend:

FIVE PLOTS averaging about 1½ acres, prices from $500 to $600. These lots are situated ¾ of a mile west of C. P. R. Hotel and have water frontage and all are conveniently situated on road, with abundance of water, and all are good level lots with excellent soil.

ALSO 2 ACRES, all cleared and planted; small frame house, chicken houses, fenced and well cultivated; splendid water; lake frontage; price $2,300.

FOR PARTICULARS CALL AND SEE

MAWDSLEY, SHAW & CO.

Ward Street. Nelson, B. C.

Best Copy

WONDERFUL DEVELOPMENT WORK OF DOUKHOBORS

Forest Becomes Garden After Four Years Work

Settlement at Brilliant on Kootenay and Columbia Rivers Comprising Twenty-nine Hundred Acres Peopled by Thirteen Hundred Doukhobors Living on Community System

An hour's ride by train from Nelson there exists a foreign country, 2,900 acres in extent, where a settlement of nearly 1,300 people live without a knowledge of English, without money in circulation and without an elective government, and yet contented and prosperous.

It is the Doukhobor community at Brilliant, 22 miles west of Nelson, at the junction of the Kootenay and Columbia rivers where fruit growing upon a strip of land encircled by steep mountains, is conducted on a scale not attempted in any other part of British Columbia. These exiles from their unhappy native land of Russia are part of a band of 7,500 in Canada and beyond a few hundred in British Columbia and their kindred living at far-away Canora, in the prairie province of Saskatchewan, these people live out of touch with all races and creeds in Canada.

Twelve years ago they began to come to Canada to escape the tyranny to which they were subject under the bureaucratic government of the czar's dominions, and under the liberty allowed them under British rule they have proved themselves to be so industrious that they have carried out agricultural operations on a scale almost impossible to the English speaking citizen of the country.

Cleared Land of Bush.

They have cleared hundreds of acres of their land of the dense timber that covered it four years ago and have planted it with fruit trees and bushes. They have received not a cent in return from fruit, but are still living upon what their countrymen at Canora can send and from what they have raised from selling timber and potatoes and other minor products of their land.

Nor are they concerned mainly about getting an immediate recompense for their labor. Rather they are building up for the future with a foresight which will surely be repaid. There is mapped out and in part operation a irrigation system covering the whole of the 2,900 acres, and already a domestic water system fed by springs in the mountains connects every one of the 30 or more dwelling upon the plateau.

That is only part of the story of industry and thrift that a visitor to Brilliant sees. Their quaint customs, their odd form of government, with its freedom from complications yet efficient in its simplicity, their adaptability to new conditions and new surroundings, all these things tell a story seldom met in the rush of the present day.

To the person who alights from the train at the new station of Brilliant just being built by the Canadian Pacific railway, there opens a panorama which is puzzling to one who has had no hint of what the settlement is. After journeying through a gully hemmed in by steep cliffs, the mountains on the south side of the Kootenay river give way to a wide level stretch of land dotted here and there with houses, peculiarly set in pairs, and with acres and acres of trim gardens. In places a rugged stump-dotted patch, not yet cleared, shows what the neat trim gardens were in their rough state.

Installing Pumping Plant.

Close at hand there is a busy scene along the waters edge, as if some giant industry was being established there. And so there is. As one descends the bank one encounters a gang of men loading heavy masses of machinery upon a ferry strung across the swirling Kootenay.

You journey across with the gang, few of whom can speak English, and on closer view find a water pump being placed in position, and boilers being set together with noisy activity. You ask what it all means and are informed that it is the pumping plant for irrigating the fruit fields that you are yet to see.

Pressing on, guided by one of the obliging settlers, you pass a sawmill, stables, several houses and rise to the top of a bank to come upon an immense tableland, whose houses you had seen from the station upon the railway track. For some distance you walk along until you come upon a wide expanse of cultivated land both under crop and ready for planting. On each side of the road there are large houses, always in pairs, always of the same plan, bare of exterior, but eminently practical.

In your walk, if the school should not be in session, you will be passed by picturesque children, the girls in bright colors, and the boys—well, as growing, mischief-loving boys always dress. But all have an inquiring, inquisitive look upon them, for strangers are not often encountered there. Yet disrespect is totally absent and they call to you "Hello," their first word of English, probably, and the boys raise their hats and the girls nod their heads.

School Is Already There.

There is a schoolhouse there, just put in commission during the present year, with an English speaking school-ma'am in it, placed there by the government, and the children, so they say, flock to the school with such eagerness that playing truant is an unheard of offense.

A peep into the houses discloses the tidiness that characterizes everything. Scrupulously clean are they, both inside and outside. Paint has not been found absolutely necessary everywhere, but cleanliness cannot be sacrificed at any cost. Around the house are gardens, both for flowers and for vegetables, with walks neatly bordered with stones among them. Not a fence can be seen for the land belongs to no one and to everyone.

Then you visit the postoffice, where John Sherbinin, the purchasing agent and financial manager, holds forth, and you find to your astonishment everything for a well appointed office already there. There are typewriters, both Russian and English, letter files, ledgers and account books and a certificate that this is one of his majesty's postoffices.

To see the state of improvement that the settlement is in it is hard to believe that it has all been done in four years. Yet that is the length of time since the first band migrated from Canora, near Saskatoon. In the early winter of that year, Peter Verigin, the acknowledged head of the whole Doukhobor sect, came to British Columbia and found what he thought would be an advantageous site for a colony. He bought the land, piece by piece, and a month or so later, in April, 1908, 90 men came down from the Saskatchewan community and began the work of making the stubborn bush yield to the coming of the fruit rancher.

Hardships of Russian Rule.

The hardships that the Doukhobor sect has come through since it was started in the middle of the eighteenth century are no doubt responsible for the sterling qualities of the men and women at the present time. Their persecution under Russian rule has bound them together and made them Trojans to work when it is for their own liberty. Liberty and justice, modestly and quietly promised, not flaunted on high, is the birthright of every citizen of the British Empire and to the Union Jack did the Doukhobors betake themselves.

Primarily the ill-treatment followed their severance from the orthodox Russian church and the methods of conscription employed by the Russian government in the nineteenth century forced them to flee the country. At the age of 21 every young man becomes liable to be called upon to take up arms in order to bring up the standing army to a certain mark. Each year army officers came around to the Doukhobors and took away their sons to fight and they would, it is said, take the same man year after year, seemingly to do their worst toward the non-conformists.

Many resisted this and were put in prison, and Peter Verigin, who rose as a champion of his race, was seized and sent to Siberia for 16 years. These years left a lasting impression upon him. At other times, as a reminder of the czar's rule, Cossacks would be sent down to their villages with horse whips to beat the communists into subjection.

Resolved to stand the tyranny no longer the Doukhobors decided to emigrate and in 1898 many moved to the Island of Cyprus, which is under British protection, in the Mediterranean sea, being assisted by Count Tolstoi. Not satisfied with this and hearing of the opportunities Canada offered, they moved in 1899 and 1900, in large numbers, to Canada, settling at once near Saskatoon. In all 7,500 persons of the Doukhobor sect have come to Canada.

Their Homesteads Forfeited.

As entitled to, under the homestead regulations of Canada, each man of 18 years of age or more, took out 160 acres of land for farming purposes. Put together, the thousand odd quarter sections made an immense tract and true to their customs they established a community such as may be seen at Brilliant. But they made a fatal mistake, which they blame upon the late Canadian government as not having been brought to their notice. The regulations say that the settler must cultivate at least 15 acres of his quarter section by the end of three years, when a patent will be issued. If this is not done his land will be forfeited. Instead of doing this, the Doukhobors cultivated a large piece of land in the centre of their settlement equal to 15 acres for every man of 18 years or more, thinking that this would be in compliance with the laws. When they came to ask for title to their homesteads they found that they had not complied with the regulations.

The area they retained was hardly sufficient to support the whole of their 7,500 people. The winters, too, were hard upon them, used as they were to the comparative warmth of southern Russia. Finally Peter Verigin set out to find a new country to which the people without a home might go. How his wanderings brought him to British Columbia has already been seen.

When the 90 men, like the spies into Caanan, came to Brilliant they found an unpromising piece of land on which to start their settlement. Before their arrival it had been barely scratched as a fruit raising tract, but some of the timber had been cut and floated down the river to the sawmills, and the stumps left standing. Hundreds of acres, on the other hand, were in their virgin state, while still more had been burned off and had to be grubbed of their dense underbrush and their second growth trees.

First Band Clears Trees.

They set to work, however, and cleared a piece of land more than a hundred acres in extent and got it ready for planting the following spring. While doing this they used the buildings left there by an English settler before them. These log buildings which meant so much to them are still to be seen.

The following spring, in April, 1909, to be exact, another party of 180 men were brought out to the new settlement and joined the pioneers in putting the land in crop. That year they planted many acres with fruit trees bought from nurseries in this country and in the United States. But to obviate purchasing from an outside source, which is against their policy, they have started a nursery of their own, where thousands of young bushes may be seen approaching the stage when they may be transplanted.

While gangs of men were treating the land, others were erecting houses and in June of the same year the wives and families and aged men were brought out from Verigin, Saskatchewan, and joined the able-bodies in working toward getting a crop. In 1910 another batch of 200 men came out from Saskatchewan, some going to neighboring settlements, of which there are Pass Creek, Crescent Valley, Glade and Grand Forks. Just a month ago a party of 346, it will be remembered, passed through Nelson on their way to Glade and Slocan Valley. At Brilliant there are now 1,285 people, while at Grand Forks there are an additional 500, living in like communistic manner.

Since they first came to Kootenay the Doukhobors have received not a cent from their fruit plantations. Their expenses are small for where possible articles of food are grown and articles of wear made. There is a strong aversion to being dependent on some one else for a commodity, hence the Brilliant community subsist upon flour which is made at the Doukhobor mill at Canora, Saskatchewan.

Contentment Seen Everywhere.

The harmony and contentment which pervades Brilliant impress the visitor at first sight and a look into the economic system in vogue there reveals the reason for this. It is the socialist Utopia, the realization of equality which is being advocated for the rest of the world by the extremists of today.

At Brilliant, unlike the modern city, there are no cares as to where the next day's meals will come from. There is no stinting to provide sustenance when one's strength has ebbed in declining years. There are no divisions between "mine and thine," no man richer than his fellow, no jealousies or envies as to the possessions of another.

Cares as to money are totally absent for there is no money in circulation. Neither is there any need for money, for food and clothes are doled out as needed from the department in charge of these matters. Every man is equal and has a voice in the government, and more than this, women are recognized as being competent to judge upon the affairs of their community.

Family Ties Are Strong.

Differing so widely from the usual social system the Doukhobor form of life is interesting in its novelty. The home life is one of the strongest institutions to be met with. No marriage ceremony is observed by the Doukhobor, but although not generally known, in Scotland a man and woman become married by a simple declaration accompanied by no other ritual. So strong is the family life, however of the Doukhobor community [illegible] that such a thing as a young man leaving home to seek fortune elsewhere rarely happens. They are intensely loyal to their settlement and few ever break away from communist life.

Their houses are large and for economy are made to accommodate from 30 to 36 people, there being several families in each. On the ground floor there is a large dining room, where the entire household meets for their meals. There are two long tables running up and down and at the head of each sits the father or senior man of the house. At the rear of each pair of houses there is a long low building which puzzles the stranger. It contains the baths, without which the Doukhobors could not live.

Food Allotted to Each.

The food for all these mouths is handed out at the general store, to which the head of the household repairs on certain days. To the storekeeper he intimates the number he must feed and gets the amount he requires. The bread is baked in each house and vegetables are raised in the gardens surrounding them, it being part of the women's work to look after them.

The Doukhobor eats no meat of any kind, it being one of the tenets of their religion laid down a century and a half ago that no animal be put to death. Consequently, the absence of farm animals strikes the stranger on visiting Brilliant. There are horses, but no cattle, sheep or fowls to be seen. A few cows are kept, although you may not see them, for giving milk for children, but the cackle of the hen and the crow of the rooster are not there and the quietness of the otherwise farm scene is striking.

Yet there is a lesson here for the meat eater. These men, although vegetarians in diet, have proved themselves to have a capacity for hard work, surpassing the average consumer of beef. Simple vegetables, abundance of fruit and bread make up their staple foods and no one has been heard of dying from overwork.

Again, there is no such thing as a doctor at Brilliant. In many towns in Canada with 1,300 of population several medicoes find enough cases to provide them with the necessities of life, yet here there is seldom a case of sickness, far less an illness which needs medical attention at Brilliant. It may be attributed to the outdoor life that the people live and not a little to the simple vegetarian foods they use. Should a person take sick there is the medicine chest from which some all-curing remedy is applied.

Begins Work at Sunrise.

The Doukhobor's life begins practically at sunrise, for he is up and going about 5 o'clock, and gets much done before the sun reaches its highest stage. A rest at noon for dinner and then another at 6 o'clock or thereabouts for supper, is the program they go through. The evening after supper is spent at home in the family circle as a rule, but in spring when there is much to do in the fields the workers often return and work till dark. But they go to bed early, as early as 9 o'clock, and rise according to the proverb which promises health and wealth from such a procedure.

On Saturday the work stops at midday and nothing more is done until Monday morning. Sunday is a sacred day and it is fitting to stop half a day before in preparation for it. In spring, however, there are again the urgent tasks in the fields and this half holiday is often foregone in order to get the fruit trees in proper order. On these occasions the women get into the fields and work alongside of the men, but as a rule the woman's domain is in the vegetable garden.

The executive of the community is in the hands of several heads of departments. There are two men who manage the fruit growing and the general affairs of the colony. One man does the purchasing for them, another oversees the building of houses and the carpenter work, another superintends the sawmills, another the waterworks, and so on. These men are responsible for the part of the work they look after.

Government by the People.

They form the executive but the government is in the hands of the people, effectively and simply, although with no machinery of government whatever. Once a week all persons both men and women who have reached the years of mature understanding, crowd into the schoolhouse and discuss the affairs of the community. At these meetings, according to the popular sentiment, the managers of each department are given their instructions.

Should one of the managers ever be guilty of doing something wrongly, he is required to make an explanation, and allowed to clear himself if he is able. But if not, one of the electors, if you can call them such, may propose another man and the case is disposed of on its merits. No definite time is specified at the appointment of an officer, but he holds office as long as he does his work well. This is the initiative, referendum and recall system without the cumbersome machinery in use at the present day.

There is no police force at Brilliant and none is needed. Every man is so loyal to his community that misdemeanors are practically unknown. As no one possesses anything to the exclusion of others there is no stealing. If anyone should do wrong he is dealt with by the society.

In tilling the land it is all done in one piece. There are no divisions in the whole 2,900 acres as far as that is concerned, and a man may be set to work with the rest on any part. Men are put to work upon what they are most suited and may be changed to another job more compatible to them, if it means greater efficiency. Thus some are at work in the fields, others in the sawmills and others at carpenter work. Should any man display a lazy disposition he is put to work tidying up the garden round his house, where if he do not keep it spic and span like his neighbors' he will suffer derision at their hands. But such a penalty is seldom necessary because of the intense interest everyone takes in his work.

Two Sawmills Kept Busy.

Two big sawmills are kept hard at work all the time at Brilliant and have seen busier times in the early days of the settlement. There the logs which were taken from the land in preparation for the fruit trees were sawn up into hundreds of thousands of railway ties and shipped all over the country. In connection with the sawmills, where also all the lumber needed for the building of their houses was made, there is a planing mill. Finished lumber is made there and mouldings indistinguishable from the product of the local factories are turned out. There is also a joiner's shop and all tables and chairs used in the houses are made by Doukhobor workmen. More than this, window frames and doors have been turned out by them, but for economies sake, they are now bought.

In high parts of the territory are two immense concrete tanks containg the nucleus of the irrigation system now being installed. They contain thousands of gallons of water and by descending a stair into the ground, one can turn a valve and hear the water flow through the pipes to water the fertile soil.

At present all is activity with the fruit trees, but when winter comes and work on the land ceases, electric light and power wires will be strung over the whole tract. The high tension wires of a power company cross the land and power could be bought there at a comparatively cheap rate, but the Doukhobor prefers to manufacture his own from steam. Hence the installation going on at the bank of the Kootenay to supply light in their houses.

Overlooking nothing, a school building of generous proportions was built in the centre of the land last year and was just opened a few weeks ago. The government does not attempt to give education to all of the children at once, but that will come in time. At present some 50 are being taught in the school and steps are being taken to double this number. The children are bright and intelligent and eager to learn and look upon schooling as a privilege they must not abuse.

What Brilliant Is Worth.

The material assets of the Doukhobors at Brilliant would do justice to many communities of larger size. The land was bought by Peter Verigin four years ago for $150,000 under an agreement for sale covering a number of years. The timber they sold gave them many thousands of dollars, part of which was used to pay for the land and part to improve it and bring others from Canora and Russia. There are now 40 buildings of all kinds, valued for the purpose of obtaining a loan, at the conservative sum of $50,000. The two reservoirs and equipment are estimated for the same purpose to be worth $30,000. The largest sawmill is assessed at $15,000 and the new pumping and electric light plant is reckoned to need an outlay of $25,000 altogether. These figures were made by a bank's valuator and are authentic.

To provide transportation across the Kootenay river a bridge is in the course of construction, high up on the bank, to allow vessels to pass under. From the nature of the stream, a long span was necessary and will be effected by the novel method of suspension by eight steel cables. At present a ferry driven by a horse and windlass carries passengers and freight across with ease. On the Columbia, also, there is a ferry driven by the force of the stream, giving communication with the station of Kinnard on the Rossland branch of the Canadian Pacific railway.

Six Hundred Acres Planted.

There are now 600 acres planted with fruit and the acreage is constantly increasing. The settlement has spread up the banks of the Kootenay and down the Columbia. In the course of time the whole of the Doukhobor colony in Canada and many more from the homeland will have migrated to Kootenay, for it is the intention of those already here to assist their brethren to come out. With the warmer climate and the freedom they enjoy, they are sure to prosper and so develop the natural wealth of the province.

A jam factory is now in operation in Nelson run entirely by Doukhobors and another larger one is planned for Brilliant to take care of the fruit crop when first it appears. More than this many unheard of developments are bound to take place at Brilliant as the settlement grows older, and whether or not they keep their own customs or adopt those of a new country there is only one result and that is the exploiting of Kootenay as a fruit growing district and the advertising it throughout the world as abounding in natural wealth.

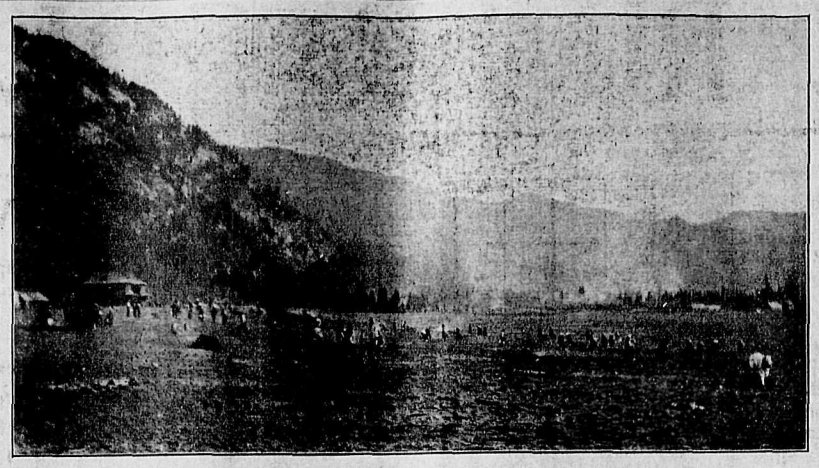

One of the Fenceless Fields at Brillian t, Cultivated by the Community on the Doukhobor Socialistic Plan.

John Sherbinin, Purchasing Agent of Dukohobor Colony and Postmaster at Brilliant.

Strawberry Planting at Brilliant at a Busy time of Year, When Everybody Works.

Planning to Cultivate Whole of Immense Tract

Irrigation System Being Installed to Cover Land With Network of Pipes to Help Growth of Fruit---Nurseries Already Planted in Preparation for Future

Daily News want ads 1 cent a word.

Fine Stocky Plants Now Ready

Earliana Tomato	$1.50 per 100
Snowball Cauliflower	.80 per 100
Veitches Aut. Giant	.70 per 100
Jersey Wakefield Cabbage	.60 per 100
Jersey Wakefield Cabbage	5.00 per 1000
Premium Flat Dutch Cabbage	.60 per 100
Premium Flat Dutch Cabbage	5.00 per 1000
Red Drumhead Cabbage	.60 per 100
Red Drumhead Cabbage	5.00 per 1000
Scotch Kale	.60 per 100
Scotch Kale	5.00 per 1000
Brussels Sprouts	.60 per 100
Brussels Sprouts	5.00 per 1000

Cash with order.

Ed. Grizzelle

Florist Nelson

PEACE RIVER COLLIERIES

IT is unnecessary to give you a long statement concerning the value of coal and the money to be made in it—that you have plainly realized during the recent strike in England. So we will confine ourselves to facts relating to these coal fields.

The Peace River Collieries are located in sections 1, 2, 6, 31, 35 and 36, townships 60 and 61, and cover approximately 1,000 acres of the finest coal bearing properties in the province. They are within a very short distance of both the G.T.P. and the Canadian North Western railroads, thus affording immediate transportation facilities **from the mines to you.**

The quality of the coal is splendid, and it burns to a whitish brown ash and is very suitable for both industrial and domestic purposes. A rough estimate gives the mines an output of 20,000,000 tons---sufficient to supply the needs of Canada for some considerable number of years.

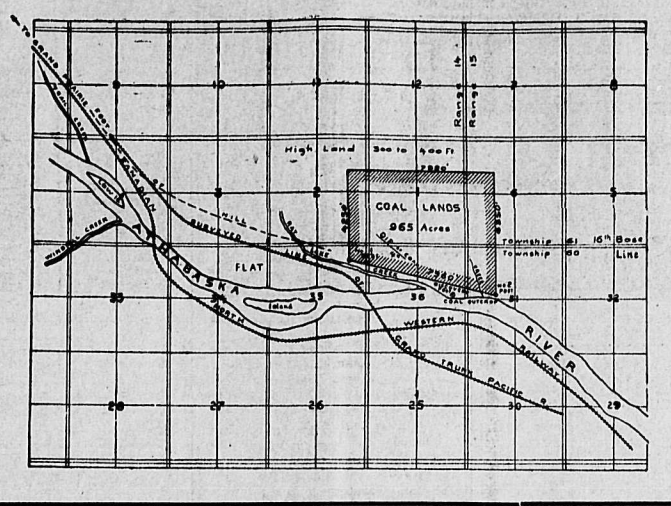

WE are today offering you stock in these collieries at a gift almost. The smallness of the price, 35c, should appeal to you as an attractive investment, and should be the means of your picking up some several shares.

Within a short while this price will be raised to 50c each---immediately the first 100,000 shares are sold---thus making a difference of 15c per share, namely, your profit of 15c on each share taken up. Can you afford to lose it? This country is rich in minerals, and if you take advantage of what it has to offer, you will make a fortune. Accept our advice and buy today---a few days' time will be too late. Make money for yourself in the **Peace River Collieries** by calling upon or writing us. The price per share is only..... **35c**

We can give you facts and figures.

COAL MAKES MILLIONAIRES

The Crows Nest Pass Coal Company is one instance among others of the rapid rise in value of coal companies' shares when operating in advantageous fields. Shares which were originally sold at 10c and 25c were subsequently acquired by the Great Northern Railway at $380.00 per share. Investors who had purchased 100 shares at the ground floor price of 10c were able in a few years to sell out for $38,000, The amount of their investment was only $10.00.

For her share in a coal property on Vancouver Island, Mrs. J. Dunsmuir received profits amounting to $3,000,000.00 during 10 years, or $300,000.00 per year.

Other examples might be taken showing the general fact that coal companies are the best dividend-paying concerns in British Columbia and that the returns to investors are often enormous. Who ever heard of an operating coal company, with a proven coal area in British Columbia, being in financial straits or failing to pay its stockholders handsome returns?

Each Share Will Net You Big Returns In a Short Time

Everyone is asking for coal—it is needed for so many different purposes necessary for the welfare and protection of mankind and it always appears when wanted that the majority of people do not realize its great significance and importance in life. Now, it is our determination to provide these people with a good quality coal—the kind that can be used for industrial and domestic purposes—this coal is to come from THE PEACE RIVER COLLIERIES situate close to the Canadian North-Western and G. T. P. railroads, along both lines of which we can convey coal to the cities and towns in Canada at a low rate. We are therefore offering you 100,000 shares or any portion thereof at 35c, being firmly convinced that every share you take up will become exceedingly valuable within a very short time. We have the coal—we have the demand—do you wish to join us? It will pay you well! Ask us to prove it. Send for prospectus.

LEWIS & BIRKBECK

P. O. BOX 105 FINANCIAL BROKERS ROYAL BANK BUILDINGS

EXPERIMENTAL SECTION PLANTED

New Hospital Decided Upon for Windermere District—Preparing Experimental Farm

(Special to The Daily News.)

WILMER, B.C., May 31—Work on the Dominion government experimental farm which immediately adjoins the townsite of Invermere, is under full swing. Last winter the greater portion of the land was cleared of the few remaining trees and stumped while early this spring it was plowed and seeded down. Water for irrigation is now being applied and the pioneer work common to a new farm is being pushed forward.

The experimental station for the district which is being established by the provincial government, has now been planted with trees placed under the direction of Mr. French, assistant horticulturist. The farm is close to the townsite of Windermere, on the ranch of John Jones, late of London, England.

The annual meeting of the Windermere District Hospital association has recently been held. Amongst other business transacted was the presentation of reports of the various retiring officers, together with the report of the Woman's Hospital aid. All these went to show that satisfactory work had been done in the year just closed and encouraging progress made. The officers of the association elected for the ensuing year are: President, R. Randolph Bruce, C.E., F.R.S.; vice-president, Joseph Lake; secretary, L. J. Peek; treasurer, W. H. Cleland; directors, Judge G. F. Stalker, C. W. Reade, J. E. Cornwall, E. Mallandaine, D. J. Brady, Basil G. Hamilton, J. C. Pitts, G. A. Starke and Mesdames Starke, Lake and Bennett. The action of the association's previous representatives in determining to build a new and thoroughly up to date hospital building was confirmed and a strong committee appointed to canvass for additional funds with which to carry this object through.

At a meeting of the district Farmers' institute much enthusiasm was displayed by the members present who were further greatly encouraged by an impromptu address given by Duncan Anderson, travelling superintendent of Dominion government experimental farms. Much important routine work was put through, also some important motions dealing with the welfare of Farmers' institutes as a whole. Many of these were so important as to provoke some discussion and a rider attached to the motion asking that the delegates to the Central Farmers' institute bring the subject to the attention of the annual meeting in January next. Through the kindness of W. E. Scott, deputy minister of agriculture, three lectures will be delivered to the institute in this district during June, one by J. R. Terry, the poultry expert; another by Mr. French, assistant horticulturist, and another on bees by Mr. Harris. The latter which is to be given on June 24 will be further supplemented by an address on the "Conservation of Moisture" to be given by Duncan Anderson. The committee appointed for the establishing of an agricultural association reported this work had been accomplished and they were discharged, thus setting the association afloat as separated entirely from the Farmers' institute. The annual fair will be held on Sept. 20 and 21, coming in in the circuit just between those of Cranbrook and Golden.

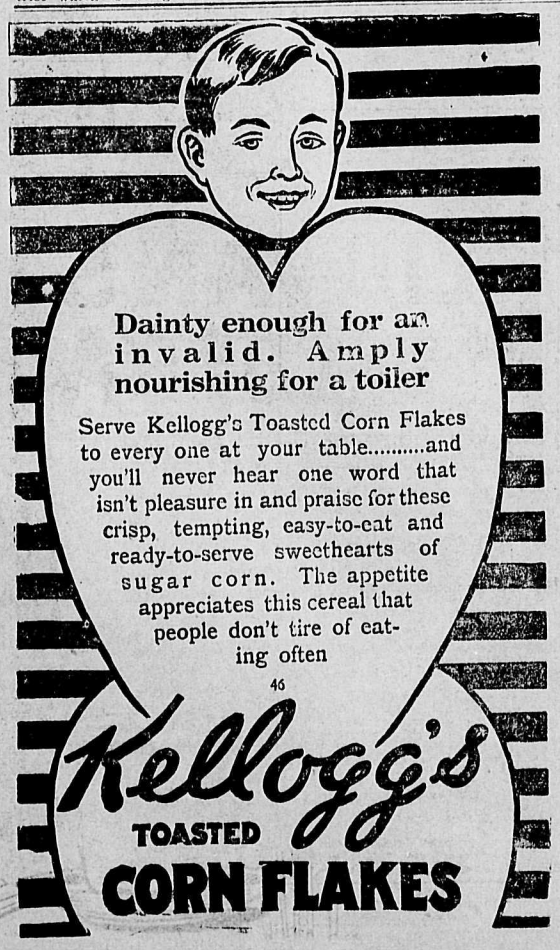

FERNIE PRINCIPAL HAS RESIGNED

Has Been in Charge of Schools Since Great Fire—More School Room Required

(Special to The Daily News.)

FERNIE, B.C., May 31—L. J. Bruce, principal of the Fernie city schools, has handed his resignation in to the school board, to take effect at the end of the present school term. Mr. Bruce has been an indefatigable worker in the interests of the schools and has proved to be one of the most thorough organizers. Taking charge at a time when everything was in a disorganized state, owing to the great fire, he has succeeded in bringing the schools of the city to a state of efficient organization, through tireless and continual interest in his work.

The matter of additional school room is still unsettled, the board not being able to come to a definite conclusion as to whether to build an addition to the present central school, as was intended when the building was erected, or to build another building entirely separate from the larger building. Three rooms are now being rented and more will have to be provided soon.

The provincial government has promised to make provision for half the cost of the new school building, not to exceed $25,000. The present central building was built leaving a blank wall on the east side, facing Victoria avenue, the completed plans being arranged for an addition on that side when the room should be required. The growth of the school population has been much more rapid than was contemplated.

ANOTHER TAG DAY

(Western Associated Press.)

WINNIPEG, May 31—Tag day in aid of the Ninette sanitorium, is in full swing and by noon today the cash collected exceeds that taken during the whole day last year.

GOOD HEALTH FOR YOUNG GIRLS

They Need the New Blood Dr. Williams' Pink Pills Actually Makes

Perhaps you have noticed that your daughter in her "teens" has developed a fitful temper, is restless and exciteable. That she complains of weakness and depression; feels tired out after a little exertion; appetite variable, complains of headaches and is growing pale. In that case remember that the march of time is leading her on to womanhood, and that at this period a great responsibility rests upon mothers. These are symptoms of anaemia—that is bloodlessness, and no time should be lost in increasing and enriching the blood supply. Unhealthy girlhood almost always leads to unhealthy womanhood. All young girls in their teens need the help of Dr. Williams' Pink Pills, which enrich and increase the blood supply and give sickly drooping girls the brightness and charm of perfect health. In proof of this Miss Zola Gordier, Morrisburg, Ont., says: "I was pale and bloodless and suffered from many of the symptoms of anaemia. I would tire easily and suffered from headaches. My appetite was poor and I was very pale and easily discouraged. The medicine I was taking did not seem to help me and then one day I read the story of a young girl who suffered similarly and was cured by the use of Dr. Williams' Pink Pills. I got three boxes of the pills and started to take them. Before they were done I began to feel better and look better. Then I got half a dozen more boxes and before they were all used I was enjoying the best of health and have continued to do so since. My young brother was troubled with rheumatism and they completely cured him."

Dr. Williams' Pink Pills are sold by all medicine dealers or can be had by mail at 50 cents a box or six boxes for $2.50 from the Dr. Williams' Medicine Co., Brockville, Ont.

CALGARY

Are You ALIVE to the Vast Development Under Way Throughout the Western Prairies, of Which CALGARY is the Central Point?

The opportunity for investment was never better than it is in CALGARY today.

Already a chain of factories has followed in the wake of the huge C. P. R. shops, and a number of these are now being constructed in that quarter of the city.

The NORTH HILL, which is the BON TON residential district of the city, is rapidly developing and becoming more compact; street car lines are being constructed, all modern conveniences are being put in, and a large number of buildings are under construction.

We are selling lots in the most rapidly developing parts of Calgary, and a short talk with us will convince you we are handling only the BEST. If you can't call, drop us a line, and we will instruct one of our salesmen to call on you.

If you consider a good investment worth while, act NOW.

There Is No Time Like the Present for the Wide-Awake Investor

Western Provinces Co-operative Realty Co., Limited

417 Ward St., Nelson, B. C. Phone 188., P. O. Drawer 1107.

THIS HOUSE IS FOR SALE

and it certainly would pay you to buy it if you are looking for a home with every comfort and convenience. At the price nothing equals it—$3,000. Three bedrooms, sitting room, dining room, kitchen with good pantry, bathroom, fine large hall, woodshed, electric light, water, fine lawn, apples, peaches, etc. Two lots. The whole place with every home comfort. *$1,000 handles it.*

THIS FRUIT RANCH FOR SALE

This ranch is so good we want you to look it over and submit it to the most rigid examination. The land and price will both suit you. Consists of 20 acres, on the West Arm, only six miles from Nelson. Every foot can be cultivated; good water right, a delightful view point and the very best soil obtainable. About four acres cleared, the balance all light clearing. Boat landing, store and postoffice convenient. Surrounding ranches well cultivated, show ng value of this property. For present delivery we are able to offer it at $200 an acre, on easy terms.

Western Canada Investment Co.

Financial Agents. Real Estate. Fire, Life and Accident Insurance. Timber Lands. Rents Collected. Loans.
Safety Deposit Boxes for Rent.

J. E. TAYLOR, Manager.
ALEX. CHEYNE, Secretary.
P. O. Box 1042. Phone 254.

H. E. DOUGLAS, Insurance and Loan Department.

C. A. VAN HEMERT, Timber department.

Cor. Baker and Josephine Streets.

The Foster Realty Co.

of Nelson

Sole Owners of

1,200 Lots At North Battleford

next to the Provincial Park, which contains 22,000 acres of land, and next to the city fair grounds and race track, will have their agents call on the people of the Kootenays, and the agents are authorized to make all contracts and receive and receipt for all moneys, etc.

Vause Foster
Manager Nelson Office

Safety Deposit Boxes for Rent.

The Royal Bank of Canada

Incorporated 1869

Capital Paid-up .....$ 7,360,000
Reserve and Undivided Profits .....$ 8,675,000
Total Assets $110,000,000

HEAD OFFICE: MONTREAL

180 Branches in Canada and Newfoundland

Business accounts carried upon favorable terms. Savings department at all branches.

Nelson Branch, A. B. Netherby, Mgr

Proper Materials

are just as essential in the art of watch repairing as good workmanship. We do only expert work and use only the finest materials and the latest watch machinery in our repair department.

Our charges are moderate and we don't keep you waiting.

Watch Repairing our Specialty.

J. J. Walker
Jeweler and Optician
Baker Street Nelson

MARKETS

BIG BUSINESS ON MONTREAL EXCHANGE

(By Daily News Leased Wire.)

MONTREAL, May 31.—Trading on the stock exchange yesterday is the second largest of the year. The total of 19,577 shares exclsive of mining shares, compares with 23,551 shares on May 17, which stands as the record day of the year to date.

Stock trading this morning lacked most of the elements of excitement which characterized yesterday's market. Outside of Toronto Rails business was reduced to normal proportions. The demand for Rails appeared late yesterday and the price responded with an advance to 139¾. The opening today was above 140 and the buying throughout the morning resulted in an advance to 141¾. The argument in Rails is that it is one of the cheapest stocks on the list by comparison, has been neglected for a long time and on its merits was worthy of a higher level. C.P.R. sold ex-dividend today 2½ per cent at 267¾@267½ in the early trading but later the price rallied on further to 268, equivalent to 270½, compared with yesterday's new high level of 270¾.

Buying of Toronto Rails continued the feature in the afternoon and the strength of the price rose to 142½ but reacted to 141¾. In other respects the trading was at prices not far from the forenoon level. C.P.R. went off 2 points to 232 in sympathy with Wall street, and Cement was dull at 29. Winnipeg Railway continued a strong feature at 220, and Steel was quiet at 67. Power was easier at 208½.

BRISK SELLING ON CHICAGO GRAIN MARKET

(By Daily News Leased Wire.)

CHICAGO, May 31—Much selling today by the traders who counted on liberal arrivals of new wheat in July, made the market chiefly responsive to advices *that favored the bear side. The close* was weak at ⅛@¼c to 2⅛c net decline. The fact that new buying did not develop on a large enough scale to offset the realizing on the part of the longs who were belated in the last hours of the May deal, or who had relied on chances of disaster overtaking before now the crop in Texas or Oklahoma. An auspicious outlook for the growing wheat in the northwest, Montana included, tended further to dash the hopes of speculators who had been working to give prices a life. Between the opening and the close July ranged from $1.09½@1.11⅛ with last sales ⅝c lower at $1.10⅛. The May options expired quietly 2½c under the price current 48 hours before. Deliveries this afternoon were small, 500,000 bushels.

WINNIPEG STOCKS

(By Daily News Leased Wire.)

Listed—	Bid	Asked
Canada Fire, F.P.	140	...
City & Prov. Loan	135	...
Com. Loan & Trust	...	108
Empire Loan	108	110
Empire Loan, P.P.	110	115
Great West Life, 55 p.c. pd.	291	320
Great West Permanent	123½	125½
Home Inv. & Sav.	140	...
S. A. Warrants	...	1500
Crown c.f.e.	95	...
Northern c.f.e.	...	99
Northern Trust	...	139
Standard Trusts	170	180
Winnipeg Land & Mortgage	150	...
Winnipeg Paint & Glass pfd.	...	115

NEW YORK MARKET WEAK

(By Daily News Leased Wire.)

NEW YORK, May 31—Heaviness which *later gave place to extreme weakness,* marked the movement of operations on the stock exchange today. To what extent the declines were due to bear attacks or other and more potent reasons is altogether conjectural, but further unfavorable crop news together with poor railway earnings doubtless entered into the general situation. Among the first issues to manifest pronounced weakness were those which comprise the Rock Island group, even the collateral bonds going lower on rumors that the next interest payment might go by default. Pressure was greatest against the hard coal shares *which have a more or less intimate relation to Rock Island.* Reading and Lehigh Valley were offered at recessions throughout the session and in the final hour dealings in these stocks overshadowed all else. Reading lost 5⅝ *points on the day and Lehigh Valley* 4¼. The market opened with some display of strength, Canadian Pacific almost immediately recovering its quarterly 2½ per cent dividend, while other high priced issues were up a point. The rise was soon effaced but by noon recoveries were general.

In the afternoon the market relapsed into its habitual dullness until the final hour, when the unfavorable statement of the New York Central for April, together with more poor crop reports, gave the short interest a lever for another selling movement which sent prices down precipitately. London was a buyer here of about 15,000 shares. Most of these purchases were made at far from lowest prices.

The bond market today followed the course of stocks in that some sharp *declines were registered.* Total sales, par value, $1,993,000. United States government bonds were unchanged on call.

MARKET MORE CHEERFUL

(By Daily News Leased Wire.)

LONDON, May 31.—Money was in strong demand but discount rates were easy today. The conclusion of the settlement on the stock exchange without the disclosure of any serious trouble cheered the market, which advanced under bear covering and fresh buying. Canadian Pacific and Gold Mining shares *were the feature, but continental selling* in the afternoon caused an easier closing. American securities were quiet and steady during the morning. Later New York offerings depressed values and made the closing easy.

CHICAGO CATTLE MARKET

(By Daily News Leased Wire.)

CHICAGO, May 31.—Cattle—Receipts, 1,000 head; market steady. Beeves, $5.90@9.35; Texas steers, $6@8; western steers, $6.25@8.10; stockers and feeders, $4.25@8.55; cows and heifers, $2.80@8; calves, $5.50@9.

Hogs—Receipts, 16,000 head; market strong to 5c higher. Light, $7@7.50; mixed, $7.10@7.55; heavy, 7.10@7.55; rough $7.10@7.30; pigs, $5.15@7.05; bulk of sales, $7.40@7.55.

Sheep—Receipts, 30,000 head; market generally steady to 10c lower. Native, $3.50@6.40; western, $4@6.35; yearlings, $5.50@7.75; lambs, native, $5@8.90; western, $5.75@7.25.

METAL MARKETS

(Special to The Daily News.)

NEW YORK, May 31—Silver, 61; standard copper, 16.25@16.62½. Market quiet.

LONDON, May 31.—Silver, 28 1-16; lead, £16 13s 9d; yesterday's prices, £16 12s 6s. Spelter, £25 17s 2d.

SPOKANE MARKETS

(Sharpe & Irvine.)

	Bid	Asked
B. C. Copper	$ 5.00	$6.00
Caledonia	.09½	.71
Canadian Consolidated	51.00	61.00
Granby	54.00	57.00
International Coal	.45	.51
Lucky Jim	.19	.25
Nugget	.33	.42
Rambler-Cariboo	.72½	.77
Royal	.03	.04
Snowstorm	.39	.41
Standard	1.42	1.55
Stewart	1.23	1.24

Sales—600 Stewart at $1.21, 200 at $1.23, 100 at $1.21, 200 at $1.25, 100 at $1.27; 300 Caledonia at 70c, 1,000 at 69½c.

VANCOUVER STOCKS

(Special to The Daily News.)

	Bid	Asked
Nugget	$ .33	$ .39
Kootenay Gold	.29	.31
Dominion Trust	125.00	135.00
B. C. Permanent Loan	...	145.00

Mining News

GIVES ACCESS TO BIG IRON DEPOSITS

New Railroad Through Flathead Valley Will Open up Great Coal Area, is Claim

KALISPELL, Mont., May 31—That Kalispell may receive a visit by a delegation of prominent Calgary commerical representatives in the interests of the proposed air line from that city to Kalispell, is indicated by advices received by Manager D. R. McGuinnis of the Flathead Interurban from the Canadian town. Commercial bodies of Calgary have been in active correspondence with Mr. McGuinnis for some time in the interests of the proposed road.

The route approved by the Calgary representatives would lead across the summit of the main range, thence down Elk creek direct to the international boundary four miles east of Gateway, thence through the Tobacco Plains country to the headwaters of Stillwater and southeasterly into Kalispell, connecting with the Flathead Interurban at a point 15 miles northwest.

It is declared the proposed line would make one of the greatest tonnage lines in North America for its 70 miles of length, penetrating the richest coal fields on this continent and gigantic bodies of iron ore of highest quality.

MINERS RUSH TO SECURE LICENSES

Six Hundred Renew Free Miners' Certificates—Special Provision to Prevent Loss of Title

From early morning until the closing hour yesterday the office of Stephen H. Hoskins, mining recorder, was besieged by applicants for free miners' certificates and in addition scores were issued at the various deputy mining recorders' offices in different parts of the Nelson mining division.

It is estimated that about 600 certificates will be issued in this district for the year, yesterday being the last day upon which existing licenses could be renewed. New licenses may, of course be taken out at any time during the year.

Provision is also made in the mining act whereby persons who have omitted to renew their certificates, without which the title to a mining property *lapses, may obtain a special certificate* at the rate of $15, three times the ordinary figure at any time within six months and may make good their *titles. "This special certificate," says* the printed form, "so far only as such title depends upon such person having a free miner's certificate shall have *the effect of reviving the title of the* person to whom it is issued to all mining properties which such person owned at the time of the lapse of the former *certificate, except such as have* become the property of some other person.

MINERS KEEP UP ASSESSMENT WORK

Many Receive Certificates of Improvement for Work Carried Out on Mineral Claims

Certificates of work have been issued to John McAlman for the Minnie L., Evaning Mountain; to Henry Reichart for the Victor, LaFrance creek; to C. E. Crossley, for the Florence and Bluff, Cottonwood creek; to A. M. Johnson for the Red Deer fraction, Deer creek, the Summit, Gold Hill, Independence, Little Gem, Johnnie fraction, Bear fraction, Black Tail and Silver Tip, Lost and Summit creeks; to M. C. Donaldson for the Bonanza and Alamo, Wolf creek.

TRAIL OUTPUT NEARLY HALF MILLION DOLLARS

The Consolidated company received during April 24,321 tons of ore and smelted 23,891 tons. The gross value of the output for the month was $474,903, of which 27 per cent was gold.

GRANDY BLISTER COPPER SHIPMENTS HEAVY

(Special to The Daily News.)

GRAND FORKS, B.C., May 31—Shipmonts of blister copper from Granby smelter this week totalled 372,000 pounds. This makes a total for the year of 9,062,500 pounds.

MINING ENGINEERS PAY VISITS TO YMIR CAMP

Activity in Ymir camp at this time of the year has not been more pronounced for some time, according to Edward Peters who has returned from a two weeks visit to that district. Numerous mining engineers, chiefly from the United States, have been making inspections of various claims in the camp, he states.

M'GILL STUDENTS REMAIN TO WORK IN MINES

Some of their brother students remaining in the mines of Rossland and the Boundary for the summer and others going through to the coast, the balance of the party of students of the McGill mining department returned to the east in the special cars yesterday morning. The party has been making an inspection of the mines and smelters of Kootenay and Boundary.

STAKES TWO CLAIMS ON BOULDER CREEK

Edward L. Doolan has staked the Georgie Stinson on Boulder creek, about three miles east from Kuskanook and the Silver Cup on the same creek as agent for John H. Macdonald.

TORONTO STOCKS

(By Daily News Leased Wire.)

TORONTO, May 31.—Toronto Rails, 140¾@142; Rio, 138¾; Sao Paulo; 218@220, Spanish River, 66@66½; Winnipeg, 219½@220½; Monarch, 88½; Little Nip, 31; Can. Steel, 33½; Tooke 45½; Steel Corp., 67½@67¾; Can. Machy., 25; Mackay, 84@83.

Unlisted—Chambers, 17½; Vipond, 41.

A Safe Investment

56 acres of strictly first-class fruit land, well situated, containing some valuable timber and with half a mile of good lake frontage.

Price $45 Per Acre on Easy Terms

Toye & Toye

Dealers in high grade fruit lands. P. O. Box 147. NELSON, B.C.

CANADIAN PACIFIC RAILWAY

SUMMER EXCURSIONS

Return Fares from Kootenay Points TO

Winnipeg	$ 60.00
St. Paul	60.00
Chicago	72.50
Toronto	91.50
Montreal	105.00
Halifax	127.20
New York	108.50
Boston	110.00

Correspondingly low fares to many other points.

Dates of Sale

May 29; June 1, 6, 7, 8, 13, 14, 15, 17, 18, 19, 20, 21, 24, 25, 27, 28, 29, July 2, 3, 6, 7, 11, 12, 15, 16, 20, 22, 23, 26, 29, 30, 31 and on certain days during August and September.

Good to return until October 31st.
Liberal Stopover Privileges

Further particulars and tickets may be obtained from any Canadian Pacific ticket agent or write

J. A. McDONALD,
District Passenger Agent, Nelson.

TENDERS WANTED

Tenders will be received by the undersigned up to and including Saturday, June 15, for the purchase of the property situate on the corner of Kootenay and Victoria streets, known as St. Paul's *Presbyterian church property. It con*sists of four lots and is an ideal location for residence. Tenders will be received for the property en bloc or subdivided.

Terms of sale: One-third of purchase price at time of transfer, the balance in two equal annual instalments at the current rate of interest. The trustees do not bind themselves to accept any tender.

Address tenders to the undersigned, marked "Tender for purchase."

D. C. M'MORRIS,
For the Board of Trustees.
Nelson, B.C., May 30, 1912. 39-14

LODGE NOTICES

KOOTENAY LODGE NO. 16, I.O.O.F.—Meets every Monday night in Oddfellows' hall at 8 o'clock.

QUEEN CITY REBEKAH LODGE No. 16, I.O.O.F., meets every first and third Tuesdays in Oddfellows' hall at 8 o'clock.

NELSON ENCAMPMENT NO. 7, I.O.O.F., meets every second and fourth Thursdays in Oddfellows' hall at 8 o'clock.

CANTON CORONA NO. 7 meets every *second Tuesday in Oddfellows' Hall at* 8 o'clock.

TENDERS WANTED

Tenders will be received by the undersigned up to and including Saturday, June 15, for the purchase of the property situate on the corner of Kootenay and Victoria streets, known as St. Paul's *Presbyterian church property. It con*sists of four lots and is an ideal location for residence. Tenders will be received for the property en bloc or subdivided.

Terms of sale: One-third of purchase price at time of transfer, the balance in two equal annual instalments at the current rate of interest. The trustees do not bind themselves to accept any tender.

Address tenders to the undersigned, marked "Tender for purchase."

D. C. M'MORRIS,
For the Board of Trustees.
Nelson, B.C., May 30, 1912. 39-14

FOR SALE.

FOR SALE—Counter, 12 feet long. Apply Hazelwood Parlors, Nelson. 290-tf.

FOR SALE—Cheap, 160 acres in famous Pend d'Oreille valley, near Waneta; close to government highway; large proportion ready for plow; free from roots and stones; excellent land; perfect climate; ample water available; $30 per acre for block, or would sell in 20-acres plots. Terms. This is a snap for rancher or investor. P. O. Box 965, Nelson. 313-tf.

FOR SALE—We have some of the choicest fruit lands in B.C., situated on the shores of Kootenay lake. This land is subdivided and we can sell you lots from 5 acres up. We are offering the greatest bargains in land for the next 30 days that has ever been offered in the Kootenay district. We have a timber proposition suitable for a small mill or box factory. For further particulars address Lindsay Launch & Boat Co., Box 34, Nelson, B.C., or apply Room 8, Griffin block. 26-tf.

FOR SALE—Launch and boathouse. For particulars enquire of S. P. Pond, at Taylor Milling & Elevator Co. 26-tf.

FOR SALE—Hotel, bar in connection, doing good business. Retiring on account of health. L. W. Goodrich, proprietor, *Box 443, Trail B.C.* *29-26

FOR SALE—1,000 acres of first class land, close to lake and railroad, well watered and free from stones. Splendid opportunity for sub-divisions. Easy terms. Apply to A. Jacobson, New Market hotel, New Denver, B.C., Slocan Lake, West Kootenay. 32-12

FOR SALE—Eight room house in good condition. Reasonable figure. Apply owner, 518 Victoria. *35-6

FOR SALE—Edison phonograph. Price $30. Cost $75. Apply William Mack, Nelson, B.C. *35-12

FOR SALE—At Kaslo, seven roomed house, bathroom and every convenience, nearly one acre land, 95 fruit trees, all bearing. Apply, Owner, Box 517, Kaslo, B.C 36-6

FOR SALE—A bargain, 30 foot steam launch, Lune Valley (England). Water tube boiler, six cylinder single acting compound engine, with poppet valve, kerosene burner, automatic oil feed; comfortable and reliable. Also two boat houses and one berth. Leslie Hill, 424 Victoria street, Nelson. 36-6

FOR SALE—*Office furniture, cash regis*ter $35, Remington typewriter $15. John Cooper, 311 Baker street. 36-6

FOR SALE—Five acres of fruit land, improved. Apply Mare Du Mont, Winlaw, B.C. *37-7

FOR SALE—A bargain. Plastered house, two lots in garden; lake frontage; close to car line. Apply Owner Box M.Y., *Daily News.* *37-6

FOR SALE OR EXCHANGE—One 25-horse Advance steam engine, in good repair, for sale at a big discount, or will trade for building material or horses. George H. Countryman, Milk River, Alberta. *39-3

FOR SALE—Complete furniture for a flat. Apply McDonald Block. *40-6

FOR SALE—Creston fruit lands. Large tracts of choice wild land at $10, $15, $25 and $50 per acre. Improved and semi-improved land at from $50 to $200 per acre.
CRESTON CLIMATE IS THE BEST.
Write the owner,
R. LAMONT, Creston. B. C.

POULTRY AND LIVE STOCK

FOR SALE—Belgium hares; Pekin duck *eggs, $1.50 per setting; ducklings, 35c* each. M. B. Edwards, Hume Addition, Nelson. *31-39

FOR SALE—Retriever, flat-coated female, extended pedigree; specially imported. Frost, Thrums. *36-6

FOR SALE—Pet bull Terrier dog pups; heavy weight, 10 weeks old, beauties. Price $10 each. J. R. Burton, Box 44, *Michel, B.C.* *36-6

FOR SALE—Good pony, quiet to ride or drive. Price $50. P. F. Thompson, Willow Point. 36-6

FOR SALE—Young Holstein cow, lately calved, gives 12 to 14 quarts daily. Good family cow. Wakefield, Crawford Bay. *37-6

FOR SALE—One fresh calved cow. William Anderson, Lemon Creek, Perry Siding. *37-6

FOR SALE—Farm horse, strong and fast. Price $150. Apply Okanagan Commercial Orchard Co., Bonnington, B.C. 37-6

TENDERS WANTED

Sealed tenders will be received by the undersigned up to 8 p.m. Saturday, June 8th, 1912, for the erection of a fruit fair building, grading the grounds, and the purchase of the curling and skating rink now situated off the site.

Plans and specifications can be seen at the Trail postoffice.

The lowest or any tender not necessarily accepted. All tenders must be ac*companied by a certified cheque for the* amount of 10 per cent of the tender.

All tenders addressed to

A M'LEAN,
Secretary Building Committee,
40-6 Trail, B.C.

TENDERS WANTED

Sealed, whole and separate tenders, will be received for the different trades in connection with the alterations and additions to the Presbyterian church until 12 o'clock noon, June 3rd.

Plans and specifications may be seen at my office. The lowest or any tender not necessarily accepted.

ALEX CARRIE,
31-5 Architect.

LOST.

LOST—Amethyst brooch, Wednesday night, in Fairview. Finder please return to Batchelor's store and receive reward. *39-2

LOST—Pocketbook containing sum of money. Return to Nelson Transfer *company. Reward.* 39-2

SYNOPSIS OF COAL MINING REGULATIONS

Coal mining rights of the Dominion, in Manitoba, Saskatchewan, and Alberta, the Yukon territory, the North-west Territories, and in a portion of the province of British Columbia, may be leased for a term of twenty-one years at an annual rental of $1 per acre. Not more than 2,560 acres will be leased to one applicant.

Application for a lease must be made *by the applicant in person to the Agent* or Sub-Agent of the district in which the rights applied for are situated.

In surveyed territory the land must be described by sections, or legal sub-divisions of sections, and in unsurveyed territory the tract applied for shall be staked out by the applicant himself.

Each application must be accompanied by a fee of $5 which will be refunded if the rights applied for are not available, but not otherwise. A royalty shall be paid on the merchantable output of the mine at the rate of five cents per ton.

The person operating the mine shall furnish the Agent with sworn returns accounting for the full quantity of merchantable coal mined and pay the royalty thereon. If the coal mining rights are not being operated, such returns should be furnished at least once a year.

The lease will include the coal mining rights only, but the lessee may be permitted to purchase whatever available surface rights may be considered necessary for the working of the mine at the rate of $10.00 an acre

For full information application should be made to the Secretary of the Department of the Interior, Ottawa, or to any Agent or Sub-Agent of Dominion Lands

W. W. CORY,
Deputy Minister of the Interior.

N.B.—Unauthorized publication of this advertisement will not be paid for. 232-161

HELP WANTED.

NELSON EMPLOYMENT AGENCY
C. F. Hutton, Manager.
HELP OF ALL KINDS
PROMPTLY FURNISHED.

THE WORKINGMEN'S EMPLOYMENT AND REAL ESTATE AGENCY

WANTED—Sawmill laborers, $2.75 and $3; dairyman; fireman; deckhands; women cooks; girls for house work; railway graders, day or station, fare advanced; men to load poles, $3; swampers; yardmen; tail sawyer; blacksmith, sawmill; teamsters, ranch; planer feeder; donkey engineer, $90; waitress, $35. W. Parker, 312 Baker street, Phone 283.

FORT GEORGE LAND CO.
Real Estate. Employment Office
315½ Baker Street, Nelson.
P. O. Box 888. Phone 184.

JACOB GREEN & CO.
Auctioneers, Appraisers, Valuators.
P. O. Box 233. Nelson, B. C.

B. C. EMPLOYMENT AGENCY
(Under new management.)
JOHN COOPER, 311 Baker St., Nelson.
Phone 374. P.O. Box 364.

H. W. DAVIES
Employment Office, Real Estate, General Insurance, Rentals Collected.
P.O. Box 811. Opp. City Hall, Nelson, B.C. *35-26

WANTED—MISCELLANEOUS

WANTED—An opportunity for a live man, selling our guaranteed Yakima Valley grown nursery stock. Exclusive territory. Outfit free. Cash weekly. "Hustle," not experience required. Toppenish Nursery Co., Toppenish, Wash.

WANTED—Clean cotton rags. Apply The Daily News. 79-tf.

WANTED—Married men to by five and 10 acre fruit tracts. Small cash payment, balance in work. Apply Harris, Honeymoon Place, Kaslo. 97-tf.

WANTED—Growers of small fruits to communicate at once with the Koote*nay-Columbia Preserving Works, Nel*son, B.C., stating varieties grown and approximate quantities for sale 309-tf.

WANTED—Men for railroad work, on the Bear Lake and Three Forks. Apply A. Anderson & Co., Three Forks, B.C. 25-26

WANTED—One milking goat. L. N. Anderson, Bonnington Falls. *35-6

WANTED—Experienced teacher for Willow Point school. Duties to commence immediately after summer vacation. Apply Secretary School Board, Willow Point, B.C. 35-tf.

WANTED—Boom men and sawmill crew. About June 15. Apply Box B. S., Daily News. 35-tf.

WANTED—*Messenger boy for* C. P. R. telegraph office. Apply manager. 35-tf.

WANTED—Man to run small compressor and small generator. Also concentration men. Apply Mount Stephen Mining Syndicate, Field B.C. 35-6

WANTED—Experienced teacher for the Granite school, $70 a month. Send applications to A. J. Laviolette, Secretary, P. O. Belford, B.C. 36-26

WANTED—Agents, $2.25 per day. Apply 411 Cedar street. *36-6

WANTED—Situation by young Canadian, 23. Can do any kind of ranch work. Apply Box F. Y., Daily News. *37-6

WANTED—Two or three heavy teams, with or without teamsters, for about *six weeks' work clearing land. Use only* for good horses and experienced drivers. Apply stating money expected. J. W. Ford, Box 247, Nelson. 38-3

WANTED—General servant. Apply C. W. West, Willow Point. 38-6

WANTED—Two heavy teams for bush. Apply Trail Lumber company, Paulson, B.C. 39-6

WANTED—Engineer wants job; used to air compressors, generators and sawmill work. Third class papers. F. Syms, Fernie, B.C. *39-3

WANTED—*Two experienced sawyers for* woods. Apply Carney & Benzie, Salmo, B.C. 29-12

WANTED—Good reliable agents to handle small subdivision, inside mile circle of Ogden car shops, Calgary. Liberal commission and terms. Will furnish approved government maps. No misrepresentation tolerated. Standard Realty Company, Eighth avenue, West, *Calgary.* *39-8

WANTED—Situation wanted by young man used to office work or salesmanship. Apply Box W. B., Daily News. *40-6

FOR RENT

FOR RENT—Four *miles from Nelson,* rooms with board; good boating and fishing. Particulars Mrs. Roberts, Strebor, Willow Point, B.C. *35-6

FOR RENT—Five roomed furnished house. Apply W. G. Thomson's Bookstore. 35-tf.

FOR RENT—Kerr apartment block. Ideal location, one block from centre of city. New; up-to-date; clean; comfortable; every room steam heated. Suites of two, three or four rooms to suit, furnished or unfurnished. Each suite has bath, toilet, kitchen cabinet and gas *range. Laundry* and storeroom in basement. Most economical method of housekeeping known. Prices reasonable. 36-tf.

FOR RENT—Furnished cottage on west arm Kootenay lake, 100 yards from West Duncan steamer landing, six miles from Nelson, half mile from Willow Point P. O. Large verandah, sitting room with fire place, two bedrooms, bathroom, pantry, kitchen water piped, flower garden and lawn. Beautiful view. Apply J. J. Campbell, Willow Point. 36-tf.

FOR RENT—Offices, on ground floor, Baker street. John Cooper, 311 Baker street. 36-6

FOR RENT—Furnished housekeeping rooms, 411 Cedar. *36-6

FOR RENT—Three nice housekeeping rooms, 712 Josephine St. *36-6

FOR RENT—Furnished flats of three rooms, complete with gas stoves, cooking utensils, linen, etc. Apply 658½ Baker street, opposite Eagle hall. *36-6

TENDERS FOR MINERAL CLAIMS FORFEITED TO THE CROWN

Tenders for the *undermentioned mineral* claim will be received by the undersigned up to 12 o'clock noon, on Monday, the 24th day of June, 1912, which claim was forfeited to the Crown at the tax sale held at the courthouse, Rossland, B.C., on the following date:

"White Iron" mineral claim, Lot 4601, November 7th, 1904.

To be considered, all tenders must be at least equal to the upset price which is given below, which is equivalent to the amount at which said claim could have been purchased by the owner or owners on the above date, together with taxes and interest which have accrued since *the tax sale, inclusive of the cost of ad*vertising for tenders and the Crown Grant fee.

Name of Claim.	Upset Price.	Lot No.
"White Iron"	$130.40	4604

Each tender must be accompanied by a certified cheque for the full amount thereof, payable at par at Nelson, B.C., in favor of the undersigned.

The cheques of all unsuccessful tenders will be immediately returned.

Dated at Nelson, B.C., this 21st day of May, 1912.

W. F. TEETZEL,
Government Agent.

HOTEL DIRECTORY

SHERBROOKE HOTEL
Nelson, B. C.
One minute's walk from C.P.R. station. Cuisine unexcelled; well heated and ventilated.
LAVIGNE & DUNK.

PHOENIX
HOTEL BROOKLYN, PHOENIX, B. C. The only up-to-date hotel in Phoenix. New from cellar to roof. Best sample rooms in the Boundary. Bath room in connection. Steam heat. Opposite Great Northern depot. James Marshall, Prop.

CASTLEGAR
"HOTEL CASTLEGAR," CASTLEGAR Junction. All modern. Excellent accommodation for tourists and drummers. Boundary train leaves here at 9.10 a.m. Rossland-Nelson train stops for breakfast and dinner.
W. H. Gage, Proprietor.

Business Directory

ASSAYERS

E. W. WIDDOWSON, ASSAYER AND Chemist, Box A1198, Nelson, B. C. Charges: Gold, silver, copper or lead, $1 each; gold-silver, $1.50; silver-lead, $1.50. Other metals on application.

AUCTIONEERS

C. A. WATERMAN & CO.—P.O. Box 235.

W. CUTLER, LICENSED AUCTIONEER.—Auction rooms and warehouse Ward street, next opera house. Box 474. Phone 18. 26-tf.

CARPENTERS AND BUILDERS

ROBB & THOMPSON, BUILDERS AND contractors, Victoria street, next opera house. P. O. Box 496. Special attention given jobbing and repair work. Estimates given. 86-tf.

WHOLESALE PRODUCE

STARKEY & CO., WHOLESALE DEALERS in Butter, Eggs, Cheese, Produce and Fruit. Houston Block, Josephine street, Nelson, B. C.

GROCERIES

A. MACDONALD & CO., WHOLESALE Grocers and Provision Merchants. Importers of Teas, Coffees, Spices, Dried Fruits, Staple and Fancy Groceries, Tobaccos, Cigars Butter, Eggs, Cheese and Packing House Produce. Office and warehouse corner of Front and Hall streets. P. O. Box 1095. Telephones 28 and 23.

PAINTING AND PAPER HANGING

A. E. BENNETT, PAINTER AND Decorator—Wall papers and paper hanging a specialty. Estimates given. All work promptly executed. 514 Stanley street. Phone 311. P. O. Box 927, Nelson.

WILLIAM FOWLES (LATE FOWLES & Player)—Paper hanger and decorator, Corner Stanley and Silica streets. A good selection of wallpapers in stock. Orders promptly attended to. All work *personally supervised. Phone 52,* P. O. Box 166 Nelson. 291-tf.

HOUSE CLEANING

NELSON VACUUM CLEANING CO.—For window cleaning, carpet cleaning, chimney cleaning. Estimates given on all housecleaning. Agents for F. O. Berg's awnings. Measurements taken *and samples submitted. Phone 19,* Office Stanley street. 40-tf.

INSURANCE

MUTUAL LIFE OF CANADA—THE only mutual company in Canada. Policy holders receive all the profits. Agent, John Cooper, 311 Baker street, Nelson. 22-36

ELECTRICAL SUPPLIES

J. H. RINGROSE, 508 STANLEY ST.—*Installation of electrical machinery,* telephone plants, house wiring. Repair work. Supplies carried. Phone A227, P. O. Box 155. 22-tf.

PROFESSIONAL CARDS

GREEN BROS., BURDEN & CO.
Civil Engineers. Dominion and B. C. Land Surveyors.
Surveys of Lands, Mines, Townsites, Timber Limits, Etc.
Nelson, 516 Ward street; A. H. Green, Mgr, Victoria, 114 Pemberton Bldg.; F. C. Green, Ft. George, Hammond street; F. P. Burden.

A. L. McCULLOCH
Hydraulic Engineer
Provincial Land Surveyor
P. O. Box 41
Office phone B86; residence phone B74
Office: Over McDermid & McHardy
Baker Street, Nelson, B. C.

COLIN J. CAMPBELL
New Denver, B.C. Assayer
Business solicited.

TENDERS FOR HOSPITAL BUILDING

Sealed tenders are invited for the erection and completion of a hospital building in the city of Nelson.

All tenders must be accompanied by a certified cheque for 5 per cent of the amount of the tender, made payable to the Kootenay Lake General Hospital Society, which cheque will be forfeited to the society if the successful tenderer fails to sign the contract within eight days after notification of acceptance of his tender, and also to enter into bonds satisfactory to the Board, according to the specifications.

The lowest or any tender not necessarily accepted.

The whole or part of the work and material may be tendered for.

Separate tenders for plumbing, heating, electrical construction, painting and plastering are required.

Plans and specifications can be seen at the office of George Johnstone, Esq., secretary of the Hospital Society, to whom sealed tenders, endorsed "Tender for Hospital" must be delivered before 12 o'clock noon on Tuesday, June 11th, 1912.

KOOTENAY LAKE GENERAL HOSPITAL SOCIETY. 32-17

Corporation of the City of Nelson NOTICE

Notice is hereby given that under the provisions of Bylaw No. 80, "Pound and Dog Tax Bylaw":

"Every owner, possessor or harborer of *a dog in the city of Nelson is required to* pay annually a tax of two dollars for each dog, and a tax of five dollars for every bitch owned by him.

"No person shall suffer or permit his dog to run or be at large in the city of Nelson for which such person has not paid the tax required by him unless such dog shall have round his neck a collar or strap to which shall be attached a metallic plate, to be supplied by the city on payment of the said tax."

I am instructed to hereby demand payment of the above tax from every person liable for same on or before the 20th day of June next.

W. E. WASSON,
City Clerk.
Nelson, May 28, 1912. 37-15

560

STAR GROCERY
Directly opposite Dominion Express Office
Store of Quality

PHONE 10

Agents for Ridgeway's Famous Teas
Sole Agents Beech-Nut Bacon.

Our Ever-Increasing Business Is Plain Proof That We Are Satisfying Customers

Constant Variety

Choice Goods That Are Fresh and Guaranteed

Always the Lowest Possible Prices

Are You Satisfied?

Try Our Service

PHONE 10

STAR GROCERY
NELSON

THEY WANT THEM IN ENGLAND

GROWING DEMAND FOR GIN PILLS

COCHRANE, ONT., DEC. 17th, 1910. "Will you please let me know if GIN PILLS are on sale in England—and if so, where? I am anxious to know, so that I can inform my sister there, who is troubled with her Kidneys. While I was visiting England last summer, I recommended GIN PILLS and now my sister has written for me to send her a box and to find out if they are on sale in England". MRS. T.V. ANDERSON.

Hundreds of boxes of GIN PILLS are sold every year through the recommendations of those who have tried these wonderful pills and have been cured by them. If you suffer from Kidney or Bladder Trouble, Pain in the Back, Rheumatism or Lumbago, take GIN PILLS on our positive guarantee of relief or your money back. 50c. a box, 6 for $2.50. Sample free if you write National Drug & Chemical Co. of Canada, Limited, Dept. B.C. Toronto.

MANGA-TONE BLOOD AND NERVE TABLETS are a splendid tonic for women and young girls. They correct female troubles. 50c. a box. 101

A Beautiful Home For Private Sale

Under instructions from the owner we offer one of Nelson's most beautiful homes, magnificently situated on two splendid view lots, planted to shade and fruit trees, fine lawn. This house contains seven rooms and bath, 4 bedrooms, one open grate, electric light, and all modern conveniences, condition A1, inside and out, cement walks.

Only takes $500 to handle, balance to suit you. We are exclusive agents for the owner and can thoroughly recommend this property.

Wanted to Purchase

We have clients waiting to purchase small tracts of good land at Proctor, improved or unimproved. What have you to sell? We are noted for getting quick results. Send us your listings at once.

B.C. UNITED AGENCIES
Dealers in High Class Fruit Lands
Box 232 Phone 391
419 Baker St., Nelson, B.C.

"Cowichan Strain"

An experiment in Cooperative Advertising

This strain outnumbers all other strains in the Cowichan District.

Write for free pamphlet giving directory of breeders and descriptions, with illustrations of their plants, to the Secretary, Cowichan Station, Vancouver Island, British Columbia.

Cowichan S. C. White Leghorn Utility Poultry Club
Cowichan Station, Vancouver Island, B.C.

Daily News want ads 1 cent a word.

Big Reduction —IN— Stoves and Ranges

In order to reduce my stock before moving to new premises I am offering my entire line of stoves and ranges at almost cost price. This is a splendid chance to buy a new kitchen stove or Gurney Oxford range at little more than you would pay for a second hand one.

E. K. STRACHAN
Plumbing and Heating
Telephone 262 313 Baker St.

WATER CASES ARE SETTLED BY BOARD

Rights on Small Stream on North Side of Arm Divided Among Many Property Owners

The water commissioners in an adjourned session yesterday decided several minor cases which had been left over from the regular session on May 16, among them being one for water rights along a small creek on the north shore of the west arm of the lake. Claims had been made to a small amount of water by *James Johnstone, J. B. Van* Wagner, B. A. Isaac, A. Sutherland and several others. By the decision of the commissioners yesterday the water has been apportioned among them by consent of the different property owners.

The claims of John Swedberg and William Allan for water rights in Bear creek at Beasley were heard. Mr. Swedberg claimed that he had records for 150 miner's inches of water for running the Queen Victoria group of mines. Mr. Allan wanted priority for 50 inches on the ground that Mr. Swedberg did not use the quantity reserved by him. *The commissioners at first would not* alter the records of Mr. Swedberg and only after Mr. Allan asking that his evidence be taken, did they decide to reserve judgment in the matter and render it later at Victoria.

The case of the Ruth Mines, asking a license to sell a portion of their power appurtenant to a concentrator, was heard and judgment reserved.

Kaslo vs. the Kootenay Electric company was taken up and the decision will be rendered at some future date.

The West Kootenay Power & Light Co. asked for a reduction in its rentals *for power rights*, claiming that the power rates were too low to permit paying the present rates for water. The matter will be looked into by the commissioners and reported on later.

NELSON NEWS OF THE DAY

The dental offices of the city will close at 1 o'clock on Saturday during the next three months, commencing today.

The Presbyterian Sunday school will meet at 9.45 o'clock tomorrow morning and will continue to meet at this hour during June, July and August.

Stephen H. Hoskins at the government office still has some checks for grand and petit jurors at the recent assizes which are awaiting claimants.

Provincial Constables Wightman and Yuill left for New Westminster last night in charge of Peter Curry of Ainsworth who has been adjudged insane.

Judge Forin will leave on Monday for Revelstoke where he will hold county court afterwards going to the coast on official business. He will return to Nelson and hold chambers on Thursday, June 15.

The committee in charge of the Sunday morning flower service in the Baptist church will be on hand at 9.30 o'clock to receive offerings of cultivated and wild flowers. Cut flowers will be sent from this service to the hospital and the sick in other places.

The regular meeting of the Woman's Institute will be held in their hall, corner Ward and Victoria streets, on Tuesday afternoon at 3 o'clock. There will be a demonstration of paper bag cooking on gas. This method of cooking is becoming more and more popular, as the difference between cooking in bags and the ordinary way is said to be so marked that the food hardly tastes the same. This method, it is claimed, is just as successful when gas is used. The demonstration will be given by members of the Institute on their new gas range.

Ask or write for the Hudson's Bay company's grocery price list. 161-tf.

E. O. Windsor, Heintzman company's piano tuner, is in town. Leave orders at Canada Drug & Book Co. 18-tf.

There will be a dance at Luna Park Monday night, June 3rd. The first boat leaves Ellford boat house at 8 o'clock sharp and launches will leave every half hour. Wilkinson's orchestra will be in attendance. 39-2

A carload of vehicles from Munro & McIntosh, Alexandria, Ont., has arrived for D. Grant, blacksmith, among them being buggies, democrats and delivery wagons. They are on sale at Grant's shop on Vernon street. 27-tf.

RESOLUTION

Whereas, there is now employed at the Cinderella mine, near Three Forks, a Chinese cook, and

Whereas, through the loyalty of its *friends and the fidelity of its member*ship, this union has hitherto been successful in maintaining a "White B.C." in so far as its local jurisdiction extends, and

Whereas, every friendly overture to secure a continuance of this state of affairs has been unsuccessful in persuading the management of the property in question to dismiss the Chinaman, therefore be it

Resolved, that this, Sandon Union No. 81, of the Western Federation of Miners, vigorously condemns the employment of Asiatic help, in any capacity, and calls *upon its friends* and members to use every lawful and honorable effort to secure the banishment of the present Oriental, and prevent the future introduction of a class of labor that can only result in lowering our present standard of living, and injury to the moral, social and civic tone of the community, and be it further

Resolved, that the sense of this resolution, and a history of the reasons responsible for its adoption, be circulated as widely as possible amongst the membership and friends of organized labor, in this portion of the province of British Columbia.

Sandon, B.C., May 28, 1912. 39-tf.

WILD STRAWBERRIES RIPE AT KASLO

A number of birthdays were the occasion of a pleasant holiday spent in Kaslo on Wednesday by Mr. and Mrs. Sandercock and their young daughters. Mr. Sandercock reports finding ripe wild strawberries on the upper bench, thus showing that Waneta, although 60 miles further south, is not the only place in British Columbia where the climate hustles the fruit along. The cherry trees are already bending under their growing burdens and the residents expect ripe cherries in a fortnight.

The Original and Only Genuine

Beware of Imitations Sold on the Merits of Minard's Liniment

This Is the Store for Bargains

No matter where you go, from one end of the city to the other, you can't find a place that offers, week in and week out, such bargains as are offered in this store. And everything is of that reliable quality so much appreciated. For Saturday we've planned a record selling day.

The Bargains Are Irresistible. Read:

Women's Silk Waists to Sell Saturday at $2.95

In smart appearance, good style and perfect fit. This is a waist unmatchable at this price in this city. It's made of a good quality silk in shades of black and navy blue; made in regular shirt style, with full length or three-quarter sleeves, soft collar and ties with fringed ends or fancy tucked front. Exceptional value at.....$2.95

New Bordered Voiles and Foulards to Sell Saturday at 45c

New Bordered Voiles—One of the season's favorites for waists and dresses; comes in small spot effects of old rose, grey and black with fancy borders; 29 inches wide. On sale Saturday only at, yard.....45c

Mercerized Foulards—This is a very handsome material for waists, etc.; comes 30 inches wide, in neat spot effects with fancy border; shades are cadet blue and grey. On sale Saturday only at.....45c

Men's Suit Values to $17.50 for $12.45

Here is a good thing that every man who wants clothing should get in on. Our regular suits to $17.50 for $12.45

At ordinary prices you can not find better values in the city. We buy from the largest and best concerns in the country, and those who have had a Hudson's Bay suit, no matter at what price, know full well that it gave *them 100 cents value for* every dollar they invested in it. You can pick from over 50 suits, including every worthy and desirable pattern and weave that a man would want. Your choice of this splendid collection for..$12.45

Another Saturday Bargain in Natural Pongee Silks at 39c

150 *yards only* Natural Pongee Silk; 25 inches wide and a nice even weave; for women's waists, dresses and for children. This fabric is unexcelled. The quantity is limited, so we advise early shopping. Very special Saturday only, yard 39c

Two Specials in Women's House Dresses

An opportunity to buy a house dress ready to wear for less money than in the ordinary way you could buy the material alone.

LOT 1—Women's House Dresses, made of good quality English prints, in light or dark grounds; some are *made with* round collars and three-quarter sleeves with turn-back cuffs; others are made with Dutch neck and three-quarter sleeves, or long sleeves; all sizes. While they last, at.....$1.45

LOT 2—Women's House Dresses of check gingham or stripe percale, with Dutch neck and three-quarter sleeves or long sleeves with turn-back cuffs; sizes 34 to 44. A bargain at $2.25

Whitewear Specials on Saturday

Women's Night Gowns, made in slipover style with short sleeves; neck and sleeves trimmed lace. Very special at...75c

Women's Combinations, corset cover and drawers made of fine quality muslin, the drawers trimmed with lace and narrow tucks; corset cover, neck and sleeves trimmed lace. Very special at $1.15

Women's Corset Covers of fine quality cambric, with full front and finished around neck and arms with lace. Very special at 35c

Women's Muslin Drawers of fine quality muslin, with deep frill trimmed with insertion or hemstitched tucks. Very special at, pair 45c

Extraordinary Values in Wash Goods for Saturday Shoppers

Imported English Ginghams and Fancy Muslins to Sell Saturday at 12½c

At this low price these should move out quickly. They are unexcelled for washing and wearing. Dozens of different patterns to choose from in stripes, checks, self colors and fancies. Special Saturday only, yard.....12½c

Horrockse's Cotton Repps to Sell Saturday at, yard.....20c

A material with a beautiful appearance for women's or children's *waists and dresses. The shades are* navy, sky, hello, pink, tan, white and pongee; comes 28 inches wide; regular 25c and 30c. Saturday only, yard 20c

Light, Cool Footwear for Summer

After a long season of wearing heavy leather footwear it's a pleasure to don a pair of canvas shoes, giving ease to the feet and making walk*ing restful and enjoyable. A few of the favorite styles:*

Mens White Canvas Boots and Oxfords, up-to-date shapes, Goodyear welted, at .....$3.50 and $3.75
Men's and Boys' Grey Canvas Oxfords.....$1.25 and $1.35
Women's White Canvas Oxfords at.....$1.50 to $2.75
Women's White Canvas Pumps at..... $2.75
Women's Tan Canvas Pumps at..... $1.75
Misses' White or Tan Canvas Oxfords at $1.40
Children's Tan Canvas Pumps at..... $1.25

A Saturday Bargain in Girls' White Lawn Dresses at $1.35

Girls' White Lawn Dresses, with Dutch neck, short sleeves and tucked waist; collar and cuffs trimmed with Swiss embroidery; the skirt is pleated, with deep hem; in sizes 6 to 14. Your choice for.....$1.35

BIG SNAP IN SATIN UNDERSKIRTS

3½ dozen beautiful Satin Underskirts with soft pleated frill. The colors are black, navy, sky, helio, pink, copenhagen, rose, paddy green, mauve, mustard, reseda and cream. These are the most stylish and most satisfactory underskirts ever sold at this low price. Worth $5.50 each. Your choice Saturday only for $3.45

Your Saturday Groceries and Provisions

FRESH FRUITS

STRAWBERRIES, per basket.....25c
BANANAS, extra fancy, per dozen.....40c
ORANGES, extra fancy, per dozen.30c, 40c, 50c
GRAPE FRUIT, extra large.....2 for 25c
APPLES, *4 pounds for*.....25c

FRESH VEGETABLES

ASPARAGUS, 2 pounds for.....25c
CUCUMBERS, large, each 30c
LETTUCE, per pound 15c
GREEN ONIONS, large bunch.....5c
RADISHES, 3 bunches for.....10c
RHUBARB, per pound 5c
TOMATOES (just right for the table), lb....30c

JUST RECEIVED

Large shipment of NEW MAPLE SYRUP, direct from the farm, guaranteed absolutely pure.

1-quart tin for.....55c
2-quart tin for.....$1.00
3-quart tin for.....$1.40

This Store Will Close at 1 o'Clock Every Wednesday During July and August

The Hudson's Bay Company

INCORPORATED 1670 INCORPORATED 1670

WORK ON HIGHWAY STARTED AT REVELSTOKE

(Special to The Daily News.)

REVELSTOKE, B. C., May 31.—An enthusiastic meeting of the Revelstoke Progress club was held in the city hall. The report was made that the minister of public works, following the recent interview with a deputation from the Progress club in which the minister had promised his assistance in securing the naming of the Mount Revelstoke reserve as a public park, with the construction of *an automobile* road to the summit, had already given instructions for the work of surveying and laying out this highway. Work is to be at once commenced and $10,000 has been appropriated. The committee were also informed that the Canadian Pacific railway will shortly announce their intention of building a mountain summer resort and chalet at the summit of Mount Revelstoke. After discussion the secretary was authorized to offer a cash *prize of $5 for the person sending* in the best original slogan appropriate for the city of Revelstoke.

On June 3, King's birthday, Revelstoke lacrosse fans will have the chance to see the local team in action for the first time this season, Revelstoke having arranged for that date a game with a visiting team from Armstrong.

In the Revelstoke police court David Moffat was sentenced to six months at Kamloops, with hard labor, for stealing a watch from an acquaintance. Several vagrants were ordered out of town.

Every Housekeeper is Interested

in knowing how to make good bread. One of the secrets is using good yeast. White Swan Yeast Cakes —5c. package of six cakes. Sample sent on request. *White Swan Spices & Cereals*, Limited, Toronto, Ont.

COMPLETION OF BRIDGE AT PERRY SIDING

New Wagon Road from Winlaw to Beyond Perry's Bridge—Settlers Arrive.

(Special to The Daily News.)

PERRY SIDING, B. C., May 31.—Last Friday Perry Siding celebrated Empire day in unique fashion by attending the first service of the new Anglican missionary, Rev. S. Mitton. This was held in the open air, close to the schoolhouse, from which a few benches were brought to accommodate the ladies. The new organ was also in evidence. There was a remarkably good attendance of ranchers and their wives, as well as a number of bridge men. Mr. Mitton's address was characterized by great energy and missionary fervor and stamps him as belonging to the evangelical wing of the church. If he creates as good an impression throughout the valley as he did at Perry Siding he should be very successful in his chosen field.

Mrs. Dawney gave a dance and card party at the residence of Mr. McCal*lum, kindly loaned for the occasion.* The threat of rain in the weather prevented a number of ranchers from coming, but about 30 people assembled to enjoy the dance, whist playing and refreshments so plentifully furnished by the popular and charming hostess. Most of those present were ranchers and their wives, but a few members of the nearby club were also invited, whose dancing abilities made their presence desirable. A pleasant evening was spent by dancers and card players alike, everyone voting the party a great success.

The new government bridge will likely be finished by the end of next week. New Appledale settlers continue to arrive, west Appledale being perhaps the favorite location, where there is now quite a settlement. These settlers will appreciate the new wagon road, construction on which begins next week. This will extend from Winlaw bridge to the bridge at Perrys and beyond to John Grahams ranch.

Daily News Want Ads. get Results.

AT THE THEATRE

"The Girl and the Tramp," a bright comedy offering in four acts, will be seen at the opera house next Friday night. "The Girl and the Tramp" is the vehicle of Carlos Inskeep who wrote the piece, and Miss Phelbe, one of the rising young women of the comedy stage, who in "The Girl and the Tramp" plays the part of a bowery girl. Flo Randall, who is taken into the home of a young business man and who is incident in helping him out of sore straits more than once during the play. "The Girl and the Tramp" is a play filled with comedy and there are three musical numbers of a lively and entertaining nature.

ACHIEVEMENTS IMMORTAL

(By Daily News Leased Wire.)

LONDON, May 31—The Times says: "By Wilbur Wright's premature death the world is deprived of a remarkable and original personality. It has been said of Faraday, that without mathematical training, he though mathematically, and the same must have been ture of Wilbur Wright. It is perhaps too early to make a complete estimate of his services to science but it cannot be doubted that his achievements are immortal."

Daily News want ads 1 cent a word.

STOCKS We Have for Sale

1000-2000 Rambler-Cariboo ....$ .75½
100-200 Standard Silver-Lead. 1.55
500 Kootenay Gold ..... .35
500-1500 McGillivray Creek.... .16½
1 Consolidated Smelters 57.00

E. B. McDermid Baker Street, Nelson B. C.

NELSON NEWS OF THE DAY

J. W. Ford of Edgewood is at the Strathcona.

Mrs. Thomas Fox os Sandon is among the guests at the Grand Central.

W. A. Harvey of Kaslo came in last night and is a guest at the Strathcona.

J. W. Gallup of Proctor is a guest at the Madden while in Nelson on a visit.

A. J. Ellis came in on last night's train from Phoenix and is domiciled at the Queens.

A. B. Ritchie of New Denver is a visitor in Nelson, being registered at the Hume.

L. E. Hill and L. B. Scott of Rossland came to the city last night and are staying at the Hume.

Mr. and Mrs. H. Von Metzke of Glencoe, Ont., who are making a tour of the west are at the Strathcona.

There will be a meeting of the Junior league executive this evening in the Y.M.C.A. at 7 o'clock. Important business will be transacted.

There was no rise in the water yesterday which now stands at 10 feet 8 inches, according to the guage of the Nelson Boat & Launch Co.

Miss Elsie Grizzelle, Miss Ofla Blanchard, Miss Edna Noxon and Miss Jean Turner were successful in the recent music examinations at St. Joseph's school.

Sergt. Ellis yesterday arrested a man said to have been attempting to entice children into the bush in Houston park. He will be brought up on a vagrancy charge this morning.

The Nelson Boat & Launch Co. will have a launch running to Ferndale tonight to take all those who wish to attend the dance there. It will leave the boathouse at 7.30 o'clock.

There will be a sale of home made cooking this afternoon at the Kootenay Coffee company's store on Josephine street. The sale will be in aid of the Presbyterian church organ fund.

In honor of the King's birthday there will be a smoking concert after the regular meeting of the Sons of England on Monday evening. Members and their friends are invited to attend the function.

Lorne A. Campbell, M.P.P. for Rossland, will leave this morning for Grand Forks. There he will meet J. S. C. Fraser and J. S. Deschamps of Rossland with whom he proposes to drive to Vernon with a view to getting into touch with the development that is taking place in that district.

Members of St. Saviour's Sunday school and Bible class are reminded that the class will meet tomorrow morning at 9.30 o'clock instead of at 2.30 o'clock in the afternoon.

"It is most imperative for me to locate him," writes Mrs. Elizabeth Johnston, a school teacher of Aldworth, Cumberland, England, who has communicated with Chief Constable Black in an effort to secure information as to the whereabouts of her husband, John Jordiff Johnston, who was in Nelson about five years ago. At that time he made a deposit at the Bank of Montreal here but withdrew it in January, 1909, through the Royal Bank of Canada at Cumberland, B.C., where it is believed he was employed in a mine.

Word has been received from the examiners of the Associated Board of the Royal Academy of Music and the Royal College of Music with regard to the examinations which were taken by the pupils of Miss S. L. McCommon, all of whom passed. The names of the pupils are as follows: Constance Joy, higher division; Edith Moss, elementary; Harold Thelin, Floyd Irwin, primary.

Unequalled for General Use

GALT COAL — BURNS ALL NIGHT

W. P. TIERNEY, General Sales Agent, Nelson, B. C.

Cars shipped to all railway points.

Strawberries
Rhubarb
Tomatoes
Asparagus
Lettuce
Radish
Onions

All new and fresh every day.

The C. A. Drake Co.

Phone 101 Nelson, B.C.
911 Stanley Street

Old People Need Strength

Nearly all old people lead inactive lives, getting little exercise and fresh air, so the blood becomes sluggish and thin, the appetite gradually fails and they lose strength.

Yet they need strength so that they can resist the disease germs with which they are constantly attacked and which are generally powerless when the blood is pure, rich and plentiful. Numbers of people 75 years old or more take Vinol, our delicious cod liver and iron tonic because they find it gives them strength, enriches the blood and helps both appetite and digestion. It always agrees with even the most delicate stomach for it contains no oil or grease of any kind. Mr. Joseph Bankson, Bethany, Ills., over 80 years old, says there is no medicine like Vinol to strengthen old people. Vinol is equally good for the weak and exhausted of all ages and we guarantee it to please—if it does not we give back the money.

Wm. Rutherford
Druggist
Ward Street Nelson, B.C.

We Solicit Your Grocery Business

Absolute satisfaction guaranteed. Store open Monday.

C. A. Benedict
Grocer

The GEM

Selections, Orchestra
Lubin Comedy
RICE AND OLD SHOES
Eclipse Drama:
The Sentry on Guar
Biograph Comedies:
Oh! Those Eyes
Those Hicksville Boys.

10c. ADMISSION 10c.

Residences for Sale

$300 cash and the balance $25 per month will purchase a four roomed cottage and lot on Gore street, Price $1,000.

$550 cash and the balance $25 per month will purchase a five roomed house and lot on Hendryx street, between Victoria and Silica streets. The house has a stone foundation and has lately been thoroughly renovated. Price $1,850.

We have several revenue producing Baker street properties in central position for sale. On application we will supply full information.

H. & M. Bird
Nelson, B. C.

Bargains

All our stock of silverware must be disposed of this week. It must go.

20-in. silver tray, $23, now....	$14.00
22-in. siver tray, $30, now....	18.00
Biscuit jar, $7.50, now	4.00
Wedgewood Cream and Sugar, $7.00, now	4.00
Cream and Sugar, $5.50, now..	3.00
Chocolate Pot, $8.00, now....	4.00

And many other useful articles for wedding presents. Come early.

J. O. Patenaude
Manufacturer of Artistic Jewelry.
Established 1897

Starland Theatre

Wilkinson's Orchestra
Nestor Comedy
THE BEST MAN WINS
Reliance Drama:
The Child's First Love.
Champion Comedy and Drama:
Sherlock and Watso.
The Higher Power.

ADMISSION 10c

Men's Work Shirts Socks and Gloves

Cheapest in the City.

The Ark
606 Vernon St. Phone L395
New and second hand furniture

Daily News want ads 1 cent a word.

WHEAT FLAKES

For summer breakfasts try
B & K WHEAT FLAKES
in 2 lb. pkgs. and 50 lb. boxes, or
Canadian Flakes, Premium Package.
Ask your grocer.

THE BRACKMAN--KER MILLING COMPANY, LIMITED

Waters & Pascoe

Builders and Contractors

Kootenay Lake Sash and Door Factory
Front St. Nelson

Dealers in Lime, Cement and Building Material. Special attention given to lake side residences and buildings Estimates given.

P.O. Box 835 Phone 164.

I am sole agent in Nelson for the famous
Blue Bell Cream Separator
Oliver and John Deere Farm Implements, Studebaker Wagons and Carriages
These lines are celebrated throughout America and no better makes are on the market.
JAMES MALCOLM
Phone 221 P.O. Box 153
Cor. Vernon and Josephine Sts.

Important Notice to Fruitgrowers

Send your small fruits to the Nelson Jam Factory and help to maintain a home industry on strictly Canadian lines. Have your fruits made into jam that is a credit to the Kootenays. Get our prices.

J. A. McDonald

IF YOU'VE ANYTHING TO BUYOR SELL, TRY A NEWS WANT AD.

Get Your Picnic Supplies Here

Grape Juice 40c. and 75c. bottle.
Dalton's Lemonade, 15c. a bottle.
Raspberry Vinegar, 40c. and 75c. per bottle.
Wild Rose Honey, 35c. per glass.
Strawberries, 20c. per basket.
Purity Food 25c. per package.
Honey in Comb, 25c. per comb.

Will be closed Wednesday afternoons during June, July and August

J. A. IRVING & Co. THE GREAT SUPPLY HOUSE Baker St. Phone 161

Secure Your Thermos NOW

We have just received the balance of our shipment. At the new popular prices:

Thermos Pints, leather covering	$1.50
Thermos Pints, nickle covering	$2.00
Thermos Quarts, black metal	$2.75
Thermos Quarts, nickle	$4.00
Lunch Kits—Pint bottle and metal lunch box	$2.75
The New Thermos Carafe, nickle base and reinforced filler	$6.00
Thermos Cases, holding one pint bottle	85c
Thermos Cases, holding two pint bottles	$1.50
Food Jars, in pint size only	$1.50

The Poole Drug Co., Ltd.

We Never Sleep. The Rexall Store. Always at Your Service.

Eastern Canada Maple Syrup and Maple Sugar

Our tenth annual consignment of pure maple syrup and sugar has just arrived from our own people back east. You who have used the genuine Quebec syrup know its superiority over all others.

We guarantee its purity. Leave your orders early.

Choquette Bros.
516 Baker St. Phone 258

Retiring from Business

FOR SALE

Nelon Steam Laundry, including real estate and buildings. Well equipped and doing good business. For particulars write or call

PAUL NIPOU, Prop.
P.O. Box 48 Nelson, B.C.

CHURCH SERVICES TOMORROW

All changes for church service announcements must be handed in or phoned to The Daily News office before 6 o'clock on Friday. If not received by this time the notices will be omitted from Saturday's issue.

ANGLICAN—St. Saviour's, corner of Ward and Silica streets. Trinity Sunday. 8 a.m., Holy Communion; 9.30 am., Sunday school and Bible classes; 11 a.m., Matins and Holy Communion; 7.30 p.m., Evensong. Rector, Rev. Fred H. Graham.

PRESBYTERIAN—Rev. E. S. Logie, pastor. Services 11 a.m. and 7.30 p.m.; Sunday school in church parlors at 2.30 p.m. Services will be held in the building recently purchased, on the corner of Stanley and Silica streets.

ROMAN CATHOLIC—Corner Ward and Mill. Low mass, 8 a.m.; High Mass, 10.30 a.m.; evening service, 7.30 p.m. Rev. J. Althoff.

METHODIST—Rev. A. E. Smith, pastor. Services on Sunday, June 2, will be conducted by the pastor. Family service in the morning; subject, "Heat and Cold." The children are specially invited to the morning service. Evening service at 7.30; subject, "Prejudice." Twenty minute sermons.

BAPTIST—Public service at 11 a.m. and 7.30 p.m. Sunday school at 9.45 a.m. for the summer months. It being the first of this season's morning school sessions, there will be a morning flower service of special interest to the boys and girls as well as to the parents. At the close the Lord's Supper will be observed. Pastor, Rev. Charles W. King; residence 524 Hoover street, corner Josephine street; telephone L469. P. O. Box 396.

SALVATION ARMY—Victoria street. Morning service, 11 a.m.; Sunday school, 1.30 p.m.; praise service, 3 p.m.; evening service, 7.30. Capt. H. Jackson, commanding officer.

CHRISTIAN SCIENCE—Knights of Pythias hall, Hazle block. Sunday morning service at 11.30, subject, "Ancient and Modern Necromancy, Alias Mesmerism and Hypnotism, Denounced." Evening service at 7.30. Reading room open daily 3 to 5.30. Visitors welcome.

See Kerr apartment for rent ad on inside page. 39-tf.

BABY'S OWN TABLETS A MOTHER'S STANDBY

Mrs. William Kernaghan, Cartwright Man., says: "I always use Baby's Own Tablets and find them an excellent remedy for little ones." Thousands of other mothers say the same thing simply because they have found the Tablets the best medicine to give their little ones to make teething easy; to expel worms; relieve constipation and to make baby plump, healthy and strong. The Tablets are sold by medicine dealers or by mail at 25 cents a box from the Dr. Williams' Medicine Co., Brockville, Ont.

Nelson Opera House
ONE NIGHT ONLY
Friday, June 7th

Special engagement of Mr. Fred Byres in that jingling, jolly, joyful, jollier

THE GIRL and the TRAMP

The laughing Comedy Success.

Prices: 50c., 75c., and $1.00.
Sale at Poole's Thursday.

REPORTS ACTIVITY IN GRAND FORKS

Probability of City Becoming Divisional Point and Location of Carshops One of Reasons.

"Grand Forks is a city which has as yet received practically no boosting," said H. C. Kerman, sheriff for Grand Forks and Greenwood ridings, at the Strathcona last night. "But the probability of the city being made a divisional point on the C. P. R. when the Kettle Valley line is completed to the coast and the probability of the location there of carshops, together with the immense agricultural and mining resources of the district, which are being aided in their development by three railways, the C. P. R., the Great Northern and the Kettle Valley line, and a splendid system of automobile roads, is causing considerable activity in real estate."

Much building of a permanent nature is being carried on in the Kettle valley city, said Mr. Kerman, and many sales of city lots and fruit lands are being reported.

Dr. Martel's Female Pills
Nineteen Years the Standard

Prescribed and recommended for women's ailments, a scientifically prepared remedy of proven worth. The result from their use is quick and permanent. For sale at all drug stores.

NEW SCHEDULE WILL BE DROPPED

Federal Union Decides to Make No Attempt to Enforce Proposed Scale at Present.

At a mass meeting of union men last night and later at a meeting of the Federal Labor union it was decided to make no attempt at present to enforce the proposed new schedule which called for an increase of from $3.50 to $4 per day for plasterers' helpers and hodcarriers, an eight-hour day for laborers and for $80 a month for an eight-hour day or $90 a month for a nine-hour day for teamsters. It was proposed that the new schedule should come into force today.

CONGREGATIONALISTS MEET IN MONTREAL

(By Daily News Leased Wire.)

MONTREAL, May 31—Over 100 delegates will be in the city for the meeting of the Congregational Union of Canada on June 5 to June 10. In addition to the reception and discussion of reports, a long list of special meetings and addresses by noted Congregational ministers will be held.

WILSON LEADS

(By Daily News Leased Wire.)

ST. PAUL, Minn., May 31—Returns from about 20 counties where conventions were held yesterday show that a large number of uninstructed delegations were elected to the state convention at Duluth. This was true even where delegates selected at the caucuses had been instructed. The returns indicate, however, that a larger number of delegates were instructed for Wilson than for the other Democratic candidates. In several counties William J. Bryan was named as first choice and in others as second choice. Champ Clark will make a good showing in the convention.

HOTEL SWEPT AWAY BY AVALANCHE IN ANDES

(Western Associated Press.)

VALPARISO, May 31—The heaviest snowfall in the Chilean Andes since 1903 has interfered with the cross-Andes traffic and the passengers and mails have been delayed for six days.

At Puente del Inca, Argentina, a military post in Uspallata Pass, an avalanche destroyed Mount Junical hotel and killed several people.

SHOOTS WIFE AND MOTHER-IN-LAW

(By Daily News Leased Wire.)

NANAIMO, B.C., May 31.—Joseph Allsop, who shot his wife and mother-in-law and then himself at Ladysmith on Wednesday night, died yesterday. The condition of the young wife is most critical, the doctors holding out but slight chance for her recovery. Although Mrs. Hutchison, the mother-in-law, was twice wounded her injuries are not considered serious.

SIX MONTHS FOR INDUSTRIAL WORKER

(By Daily News Leased Wire.)

PATERSON, N. J., May 31.—Rudolph Katz, socialist candidate for congress from the seventh New Jersey district, and an organizer of the Industrial Workers of the World, was arrested and sentenced to serve six months in the county jail today, for interfering with employees of a silk mill. Katz announced that he would appeal so that he could continue his campaign.

HELD UP FRIEND IS GIVEN FOUR YEARS

(By Daily News Leased Wire.)

VANCOUVER, B.C., May 31.—Clement Furston, whose parents are wealthy people of Bristol, England, was today sentenced to four years for holdup. Furston, who is only 19 years old, claimed that he was merely out for a lark when he donned a false moustache and held up a friend on the street. An appeal for sympathy for Furston reached the court from the lord mayor of Dublin.

BRAKEMAN KILLED

(Western Associated Press.)

WINNIPEG, May 31—J. Willis Lester, aged 27, a brakeman on the Canadian Pacific, was crushed to death while coupling cars at 3:30 this morning. He was removed to the hospital where he died two hours after. He came from Dupont, Ills., and had been in the employ of the Canadian Pacific for two years.

CANADIANS WILL CONTEST PALMA TROPHY

(By Daily News Leased Wire.)

OTTAWA, May 31—It is definitely stated that Canada will this year send a team to the United States to shoot for the Palma trophy. After careful consideration a decision to that effect has been arrived at by the military authorities.

PRINCE ALBERT FIRE

PRINCE ALBERT, Sask., May 31.—A disastrous fire destroyed the home of one of Prince Albert's most flourishing industries when the building just south of the C.N.R. depot and occupied by the Prince Albert Foundry company was burned. The loss on the building is $4,000 and on the plant the loss is figured at $17,000, all the insurance in force at present being $2,500. The loss to the company will be heavy. The origin of the fire is unknown.

CADET TRAINING CAMPS

(By Daily News Leased Wire.)

OTTAWA, May 31—As yet nothing has been decided in regard to the training camps for the cadet corps but two plans are under consideration. One is to have a large camp in each division or military district and the other is to have subdivisions in each division, such subdivisions having a camp. Rules and regulations governing the corps training in camp are being drafted by the department of militia. While they are not as exacting as the regulations of the Canadian militia, the regulations will provide for a good deal of practical training.

Dr. de Van's Female Pills

A reliable French regulator; never fails. These pills are exceedingly powerful in regulating the generative portion of the female system. Refuse all cheap imitations. Dr. de Van's are sold at $5 a box, or three for $10. Mailed to any address. The Scobell Drug Co., St. Catharines, Ont.

SOLD AT POOLE DRUG CO., LTD.

HAZELWOOD
Confectionery and Tea Parlors
508 1-2 Baker St. Phone 206

Try our delicious Candies, fruits, ice cream and buttermilk. Fresh stock always on hand.

Established 1898
The Sign of the Fish
The Fisherman's Mail Order House
Everything for the Fisherman
E. Sutcliffe
411 Baker Street Nelson, B.C.

Flour and Feed Users

We will soon move to our new building that is about finished at the foot of Stanley St. At present we are doing business at the old stand on Front street.

We have a complete stock of every kind of feed that is used in this country. And our stock of flour is O.K. You should try a sack of either our Pride of Alberta or a sack of Mother's Favorite Flour.

Taylor Mill & Elevator Company. Ltd.
Nelson, B.C.

Daily News want ads 1 cent a word.

Barb Wire
Price the Lowest

We buy in straight carloads from the mill, so there is only one profit between maker and consumer.

ALSO FIELD FENCE AND PLAIN WIRE ALWAYS IN STOCK.

Wood-Vallance Hardware Co. Ltd.
Wholesale and Retail. Nelson B. C.
TORONTO HAMILTON WINNIPEG VANCOUVER

A Small Improved Property

Close to lake shore and handy to Nelson. Two acres, part fenced and cultivated. A number of fine large fruit trees in full bearing, as well as many younger trees. Excellent water supply. House of five rooms, almost completed. Daily train service. An exceptionally attractive opportunity to purchase a small place cheap.

Price $900. Worth Looking Into

E. B. McDermid
505 Baker St., Nelson, B. C.

Always Something New To Please the Men

"Where on earth do you get so many different patterns?" asked a gentleman after choosing two Fit-Reform suits.

"In England, mostly," re replied.

In the great mills of Leeds, Bradford and Huddersfield, where the choicest patterns are created and the finest worsteds, flannels and serges are woven.

We get the pick of the mills—the "cream" of the new and exclusive effects.

These are the materials in our two, three and four button sack suits. They are patterns entirely new to this city and shown only in this Fit-Reform wardrobe.

If you want to see something entirely new and distinctive, stop in and see these Fit-Reform suits.

Emory & Walley
Clothes, Hats and Toggery