946

EIGHT PAGES
50 CENTS A MONTH

The Daily News

CLASSIFIED ADS
1 CENT A WORD

Provincial Library
SEP 20 1912
VICTORIA, B. C.

VOL. 11 NELSON, B. C., TUESDAY MORNING, SEPTEMBER 17, 1912 NO. 132

NATIONALISTS' AIM IRISH REPUBLIC

Independence of Great Britain Acknowledged Goal

ULSTER SEETHING WITH DISCONTENT

Troops Rushed to North to Cope With Disturbances on Ulster Day

(By Daily News Leased Wire.)

LONDON, Sept. 16.—Ulster day, which is now rapidly approaching, will provide the most memorable demonstration in support of the act of union which the Protestants of Ireland have ever given. The whole of the northern province of Ireland is in a state of ferment and the historic animosity between the Protestants and Catholics of Belfast, of which it is difficult for anyone outside of Ireland to have a proper conception, is becoming more intense with the approach of September 28, the day fixed for the signing of the solemn league and covenant binding all classes of the community to resistance to home rule. The precise terms of the covenant will remain unknown until the Ulster Unionist council meets on September 23, but it is believed that it will declare uncompromising hostility to any Dublin parliament and pledge its signatories to refuse to pay any taxes declared by any such legislature. The suggestion has been made in some papers that the Irish Unionist leaguers contemplate the seizure of the Belfast postoffice or the customs house, but this is discredited in authoritative quarters, though there is little doubt that plans have already been drawn up for the institution of a local Ulster parliament in the event of home rule becoming the law of the land.

Religious Movement.

The Ulster movement is as much religious as political, as it is probable that almost all the ministers of the Protestant churches in Ulster will sign the covenant. Arrangements are being made to hold special religious services in every district of the province where there is a Protestant community before the people sign the covenant, and it is practically certain that the day will be made a holiday. Belfast is, of course, the heart and soul of the movement and the corporation, which is overwhelmingly Unionist in political complexion, having now the power to enforce a general holiday, has decided to ask the employers to make September 28 a day of rest.

The government equally, of course, is watching developments in the situation very closely, because it is recognized by all unbiased observers that if Ulster declines to be taxed the home rule parliament will soon be faced with a crushing deficit. It may be a week and possibly longer before the covenant is fully signed and estimates as to the number of signatures it will attract vary greatly. Some calculators, who include every Protestant body, go as far as to make the total 1,000,000. The campaign will begin with a series of big meetings throughout Ulster, the first one at Enniskillen on September 8 and the final one in Ulster hall, Belfast, September 27. At each meeting the same resolution will be put:

"We will not have home rule."

Peace Campaign.

The Unionist leaders are preparing a peace campaign, but the Orangemen are resolved to take up arms if necessary. They have been drilling for the last year and are known to have plenty of arms and ammunition. A new organization called the Young Citizen Volunteers of Ireland has just been formed, and though it is described as nonpolitical, the fact of its being composed largely of Orangemen suggests the use to which it will be put if the government takes drastic measures to crush the resistance of Ulster.

The Unionist newspapers are pointing to the American revolution as justification for Ulster, and say that when the stamp act was imposed on the American colonies 147 years ago there was much elaborate reasoning in the house of commons to prove that parliament had the right to impose the tax, but the arguments did not alter the fact that the colonists did not intend to let themselves be taxed by the legislature of the mother country. The point that had to be faced was that the colonists were resolved to persist in their attitude and go to all lengths in resisting attempts to compel submission.

The same situation, it is contended, exists in Ulster today and the homilies of the commons will not persuade the people to accept home rule.

Winston Churchill's remarkable speech at Loche on Thursday seemed to be a tentative suggestion as to a way out without complete surrender by the Liberal government. Mr. Churchill pursues home rule to its logical conclusion of separate parliaments for England, Scotland, Ireland and Wales, with four parliaments for England and one imperial parliament to have representatives from all the component parts of the empire.

Irish Republic.

Meanwhile, what is probable the real aim of the Irish Nationalists, despite all their protestations of loyalty to England, is stated by Irish Freedom, a monthly published in Dublin, which says in its current issue: "As regards our aim, little discussion is required. It is an independent Irish republic. We are republicans not alone by choice but of necessity, for as Devlin and Reilly have said, freedom can take but one form among us. On this point there can be no compromise."

Although the bulk of the dukes have faltered at the last moment and now find engagements on the continent which will prevent their taking part in the scheduled "Belfast rebellion," a few noble stalwarts like Lord London derry and the Duke of Abercorn are still thundering defiance and a full score of his majesty's privy councillors, despite their oath of allegiance (1) refuse to acknowledge a parliament in Dublin; (2) refuse to obey the laws it may make, and (3) refuse to pay any taxes it may impose.

Half the troops in Ireland and two thirds of the police will be drafted into Belfast and vicinity on Ulster day to restrict the Orange rebellion to a "rising of words."

CRITICISM OF TORONTO FAIR

Friction Among Members of Board—Agricultural Features Overshadowed by Spectacular Attractions.

(By Daily News Leased Wire.)

TORONTO, Sept. 16.—Trouble seems to be on the trail of the exhibition directors and management and the first sign of it is the resignation of Henry Frankland from the directorate. Mr. Frankland, when interviewed, refused to talk about the matter save to remark that he had resigned, "in order to give the board of directors an opportunity to appoint a man in his place who was a thorough agriculturalist." In other quarters it is rumored that there is considerable friction among the members of the board themselves, caused by the recent criticism of the dominance of the industrial and spectacular side over the agricultural side. It was hinted that other resignations may follow.

"The exhibition," said one man, "is no longer what it was intended to be, namely an agricultural fair, but has developed into nothing more than a great hippodrome."

CROP ESCAPES DAMAGE BY FROST

Southern Alberta's Twenty-Five Million Bushel Yield Saved—Damage Trifling.

(By Daily News Leased Wire.)

LETHBRIDGE, Sept. 16.—Southern Alberta's bumper 25,000,000 bushel crop is practically harvested. By next Saturday night nearly everything will be in the stook and safe from frost. The best feature is that the whole crop will be saved without damage from frost with the exception of a very little probably less than half of one percent and this will affect only late spring wheat and some flax. All the winter wheat is cut; spring wheat is 85 percent cut; flax 40 percent cut; barley about 80 percent and about 50 percent of the oats crop.

Threshing is progressing rapidly and about 10 percent of the total is ready for the elevator.

MAKE GOOD PROGRESS WITH PEACE NEGOTIATIONS

(By Daily News Leased Wire.)

GENEVA, Switzerland, Sept. 16.—Reports of a rupture in the Italo-Turkish peace negotiations are unfounded. On the contrary, unexpected good progress has been made toward an arrangement for peace. Several points which at first appeared irreconcilable have been sealed and after today's meeting at Ouchy, a village on lake Geneva, the delegates at the conference appeared to be most hopeful of reaching a settlement.

SUBURBS TO PAY MORE FOR LIGHT

General Raise of Twenty-Five Per Cent Suggested

MAY INCREASE WATER RATES, TOO

Present Charge Unfair to Citizens Is Contention—More Cement Sidewalks

Electric light consumers in the suburbs are to pay more for the service than those living within the city limits if an amendment to the bylaw which will be introduced by Ald. Gleazer at next Monday night's meeting passes. That the plan will meet with the approval of the council was indicated by the discussion last night when the chairman of the finance committee brought up the matter.

There is every probability that a move will also be made to charge suburban water consumers a higher rate than paid by citizens although this service was not introduced into the discussion.

Twenty-five percent was the raise suggested for the electric light rates for the outside consumer but it was not definitely decided upon. When the higher prices for outside consumers are to become effective is another question which has to be decided.

Figures submitted by H. P. Thomas, city electrical engineer, which showed that it would cost the city $393.25 to complete a line to supply light to five consumers at the head of Stanley street, oustide the city limits, who had petitioned for the service, aroused the discussion which resulted in Ald. Gleazer's notice of amendment. Ten dollars per month was the estimated revenue from the proposed extension.

Unfair to Citizens, He Says.

Consumers living outside the city should pay more for the light than citizens, contended Ald. Gleazer. Residents inside the city limits, he pointed out, had to bear, in addition to the cost of the light, their portion of the burden of paying off the interest and sinking fund on the large sum invested in the power plant while the suburban consumers escaped this latter expense He thought it unfair that citizens should be taxed for the benefit of those living outside the limits, who were securing the benefit of the power plant without paying their share of the capital expediture.

Ald. Walley said that it was a question of revenue to some extent. That was one reason for giving the light to suburbans at the same rate as citizens.

Ald. Keeke—They are not really paying as much as citizens; they are not paying anything on our debentures.

Rates Fairly Low.

Mr. Thomas, in answer to a question from Mayor Annable, said that the rates charged in Nelson were pretty cheap compared with other cities in British Columbia and Alberta, although the rates were higher than in some places in the east where they had great water powers. The rates were a little higher than Calgary, but cheaper than Vancouver, he said.

Ald. Keefe declared that Nelson's charge of 12 cents per kilowatt was one cent higher than Vancouver.

Mr. Thomas replied that Nelson had a sliding scale and a discount for cash. It was 12 cents for the first 50 kilowatts and then kept coming down to 7 cents for greater amounts consumed.

The city clerk remarked that the rate in Brockville, Ont., was 11 cents without discount.

Ald. Keefe—We are higher for the small consumer than any other place in the Dominion. There is no other place with a 12 cent rate.

Mr. Thomas offered to produce rates from at least 10 cities where the charge was higher.

Ald. Keefe said that these perhaps were only little places.

Mr. Thomas said that, speaking from memory, the rate was 15 cents in Red Deer.

Suburbans Formerly Paid More.

Ald. Keefe pointed out that the rate to consumers outside the city had formerly been 25 percent higher than to citizens. The city clerk stated that this rate had been reduced to the city scale in 1908.

Ald. Gleazer continued that he was in favor of striking a general increased rate for all consumers outside the city. He suggested a raise of 25 percent.

Ald. Walley and Ald. Cunliffe both spoke in favor of the principal of charging outsiders a higher rate on the ground that citizens had to bear the burden of paying the interest and sinking fund on the debentures.

Let Contract for Heating Plant.

The cantract for installing a steam heating plant at the city hall was let to the British Columbia Plumbing & Heating company at $995. The only other tender was from E. K. Strachan, whose figure was $1,280.

A water pipe will be laid from Stanley to Kootenay on Delbruck to provide a supply for the Innis residence. If the pipe were extended along Kootenay to Beasley the total cost would be $365; estimated the city engineer. This latter extension will not be made this fall as the petitioner for the water, Mr. Maclean, has decided to postpone the erection of his residense on Beasley street.

Lots 3 and 4, block 32, addition A are valued by the finance committee at $75 and it was recommended that they be not sold by the city for less. The offer of $40 each by J. R. Ramsden was therefore refused.

Want Cement Walk.

A petition for the construction of a cement sidewalk on the north side of Carbonate street from Stanley to Ward was referred to the board of works.

Ald. Keefe stated that lights were needed in the alley between Baker and Victoria east and the fire, water and light committee was given power to act in the matter.

If the street railway company had paid the installment of interest on the bonds due this month was the question asked the city clerk by Ald. Gleazer. "No demand has yet been made on the city for funds," was the reply.

Brush around the intake of the city water works on Cottonwood creek is considered a menace from a fire point of view and the council ordered a clearing to be made.

A cement walk will be built on the north side of Baker street between Stanley and Kootenay on the local improvement plan.

MINISTERS COMING TO BRITISH COLUMBIA

(By Daily News Leased Wire.)

Ottawa, Sept. 16.—It is improbable that the cabinet will take up the discussion of the naval question until next month. Additional information from the admiralty which is desired, has not come. A number of ministers are going away for a while. Hon. Martin Burrell will spend six weeks in British Columbia and Hon. Robert Rogers and Hon. J. D. Hazen also contemplates a trip to the coast. Hon. Dr. Roche has gone to Winnipeg and Hon. Frank Cochrane to Toronto.

FARMERS RUINED BY TORNADO

Highways Blocked by Fallen Trees—Farmers Carried No Insurance Against Storms.

(By Daily News Leased Wire.)

SYRACUSE, N. Y., Sept. 16.—Scores of farmers, their residences and barns destroyed and crops ruined, the result of yesterday's tornado, early today started their task of reconstruction aided by hundreds of willing helpers. At nightfall they had made but little headway, the 10-mile strip in the town of Salina, devastated by the storm presenting a scene of chaos. Highways are blocked for miles with fallen trees and in some places the obstructions are 30 feet high. Many of the farmers are practically ruined, as they carried no insurance against tornadoes.

There were reports of at least half a dozen persons missing, but an all day search of the debris failed to reveal any bodies. Several persons were boating on Onondaga lake when the tornado appeared. Tonight the death list stands at three. Of the seriously injured it is believed all will recover Physicians state that practically every man, woman and child in the path of the storm was injured to some extent.

TELEGRAPHERS STRIKE STILL IN AIR

(By Daily News Leased Wire.)

Montreal, Sept. 16.—At a late hour tonight it was stated that negotiations between the C. P. R. and its train operators were still proceeding. The spokesman for the operators said there was nothing to give out for publication tonight. The prospect of a strike is still in the air and that is all.

KASLO SCHOOL TO HAVE INCREASED GRANT

(Special to The Daily News.)

Victoria, B. C., Sept. 16.—The request of the Kaslo school board conveyed to the minister of education a couple of weeks ago by H. Giegerich, a member of the board, for an increased grant for educational purposes in that city, will be acceded to by the minister, who will put a larger grant in the estimates next year.

DISPENSE WITH OUTSIDE ALLIANCES

Imperial Co-operation Will Make Empire Independent of Foreign Assistance—Endorsed by Premier.

(By Daily News Leased Wire.)

VICTORIA, B. C., Sept. 16.—Rt. Hon. Walter Long, M.P., speaking before the Canadian club here today, said the time had come for reciprocal action in imperial defence. With this accomplished and the provision of trade arrangements the empire would become self-supporting and could dispense with outside alliances. In pleading for imperial co-operation he said that the mother country was not shirking any responsibility but altered circumstances made closer co-operation necessary to maintain imperial unity. His sentiments were endorsed by Sir Richard McBride.

SEVERE FIGHTING ON MONTENEGRIN FRONTIER

Cettinje, Montenegro, Sept. 16.—Severe fighting occurred yesterday between the Malissori tribesmen and the Turkish troops on the Montenegrin frontier. Shells from the Turkish battery landed on Montenegrin territory and the Montenegrin government has lodged a protest with the Turkish legation here.

ROOSEVELT MAKES APPEAL TO WOMEN

(By Daily News Leased Wire.)

SANTA BARBARA, Cal., Sept. 16.—Col. Roosevelt appealed especially to the women in a speech here today. He stopped 10 minutes on his from San Francisco to Los Angeles. "Women have suffered enough injustice," he said, "so we ought to be able to count upon them now for help. Wherever there are social or industrial injustices, which we are trying to do away with, we feel that we have a peculiar right to appeal to the women."

SAYS DOUKHOBORS HAVE ADVANTAGE

J. A. McDonald Declares He Cannot Compete

WITNESSES THINK LEADERS HONEST

Peter Veregin Will Again Take Stand on Friday—Do They Cut Prices?

"I don't want it said after the hearing that there were witnesses who were not called," said the commissioner, William Blakemore, at the conclusion of Nicholas Waykin's examination yesterday afternoon in the supreme court, where the Doukhobor investigation is being heard.

Two or three other independent Doukhobors have yet to be heard, but they were not on hand yesterday and the commissioner had definitely fixed the hearing of further independent witnesses for Friday morning so that there may be no excuse for their non-appearance. While discussing this point Mr. Blakemore thought it best to arrange the program for the remainder of the week.

Today the evidence and opinions of Nelson citizens will be taken. Tomorrow and Thursday the commission will not sit here and on Friday after the remaining independent Doukhobors have been heard the evidence of Peter Veregin, the leader of the British Columbia community, will be taken.

Say Crowd Out Local Labor.

Nine witnesses were examined yesterday, the main points emphasized being that by their communal system of labor Doukhobors crowded out the local labor, that the market was too large for the supply to exceed the demand, that they were morally equal to the average settlers and that their business integrity was good. Evidence conflicted on the question of undercutting, one local purchaser saying they offered their goods at a cutting price, which he could not compete against, while another purchaser said their price was the same as other wholesalers.

F. C. Moffatt, representing the independent Doukhobors, offered as a suggestion that the reason they all said they refused to obey the registration laws of the country was because the literal translation of the words did not convey to them exactly what the question was intended to imply. Both Mr. Blakemore and A. M. Johnson, counsel for the community, agreed with that view and it was generally conceded that they would not answer that question in the same way after they had a more clear conception of the meaning of the words.

Gregory Veregin outlined some of the customs of their communal life, tending to show that, with the exception that they have very little faith in doctors, they take a very common sense view of all things material.

Cannot Compete.

James A. McDonald, who is in the wholesale jam and confectionery business, said he thought it was an impossibility to compete with the community because their system of labor enabled them to produce at a price which he could not compete against. Mr. McDonald thought there is no money in it for two factories here and the Doukhobors had been cutting the local market, selling at a much lower figure than he can afford to do. A feature of the case in his opinion was that he was now employing between 10 and 16 people, who were spending their wages in the city, where as that number of employes might be increased to about 100 if the Doukhobors were not here. He had been told that the community had undercut not only in jam but in apples and particularly potatoes, which were sold at $5 or $6 less a ton than the local ranchers could supply them.

Not Detriment.

E. F. Gigot, manager of the Hudson's Bay store in this city, who has been here nearly 11 years was asked his opinion as to whether they are desirable or undesirable settlers. His impression was that as far as their morality and business integrity was concerned they were equal to the average settlers. Witness was a large purchaser of fruit. A good deal came from the south and he did not think the Doukhobors were a detriment to the fruit growing industry, but he was sure their communal system made for a very active competition.

Market So Large.

Thomas Douglas Stark, president of the board of trade and manager of A. Macdonald & Co., was also called. He said the Doukhobors were large purchasers from his store. His business with them had been very satisfactory. He bought jam from the Doukhobors and from McDonald both at the same price. He was of the opinion that the land they have would not have been developed but for their having settled where they are. Other ranchers would not have troubled about it. He thought the market was so big that the Doukhobors could not, anyway at present, be a detriment because the supply would not keep up with the demand.

George R. Realkoff, who had been a member of the community nine years, having joined in Prince Albert and come to British Columbia with the second lot, said he left about two years ago just because he wanted to be free. All the money he earned outside the community he turned in but other men did not pay theirs all in and this was one of the reasons he gave for leaving, because he knew it was unfair for others to deduct part of their outside earnings. When he left he received nothing in return for his labor and two horses, a plow, harrow, sledge and other tools he put in when he joined. He did not want to be a Canadian citien, neither did he agree to obey the registration laws.

Thinks Leaders Honest.

Crossexamined by Mr. Johnson he said he had no doubt in his own mind that he would be dealth with fairly by the leaders of the community as he thought they were all honest men.

Crossexamined by the commissioner he declared he had no other fault to find except that he had not received what he considered was due to him.

George Piriverzeff, who did not know exactly how old he was, thought he was about 22 or 23 years of age. He said he came from a well to do family. When they joined the Doukhobor community they put in considerable property in horses, cattle and a wagon and other implements. They had lost their interest in a homestead at Prince Albert because they refused to become British subjects. He worked in the community two or three years and then came to the British Columbia settlement. He left because he did not like the life and wanted to be free.

Crossexamined by Mr. Johnson he said the horses, cattle and other property put into the community here were owned by himself and his father. He had no doubt that the Doukhobor community would eventually pay him his share.

Crossexamined by Mr. Blakemore he thought Mr. Veregin was and is still a good man and to him was like a good mother to her children.

Wanted to be Own Boss.

Alexander Shukan, who had been a member of the Doukhobor community nine years came to Canada and settled in Prince Albert. He came to British Columbia four years ago and left the community two and a half years ago, because he wanted to be his own boss. When he joined he and his brothers brought in four horses, two oxen, two cows, plows and other implements.

(Continued on page four.)

BISHOP FINDS CAPSIZED CANOE

Fear Survey Parties Are Victims of Storm on Cedar Lake—Police Now at Scene.

(By Daily News Leased Wire.)

LE PAS, Man., Sept. 16.—On his way up the river from Grand Rapids to administer confirmation here, Bishop Newham's party came across a drifting canoe showing signs of having been badly battered against the banks. Although clothes were found in the canoe they were not of a nature to enable the party to identify the owners. Two survey parties left here a few days ago for Grand Rapids and it is feared that they may have been caught on Cedar lake by the storm which raged through this district two days ago. The local Royal Northwest Mounted Police left for the scene this morning.

THREE MONTHS FOR PICKING POCKETS

(By Daily News Leased Wire.)

LETHBRIDGE, Sept. 16.—J. Cline and A. E. Lehman, arrested here during fair week on the charge of picking pockets on crowded street cars, appeared before Judge Winter in the district court today and were sentenced to three months each in the provincial penitentiary.

APPLE CROP IS HEAVY IN ONTARIO

(By Daily News Leased Wire.)

TORONTO, Sept. 16.—The Onario department of justice today issued the first of a series of weekly crop reports which will be supplied by departmental representatives in every district in the province. The heavy rains have done great damage to grain while potato blight will cut down what would otherwise have been a bumper corp. The apple growing counties all report splendid crops but other fruits do not make so good a showing.

COMMISSION SITS AT REVELSTOKE

Mayor Favors Abolition of Ward System

APPOINTMENT OF CROWN ATTORNEYS

School Trustees Should Levy Rate Separate from Civic Taxes

(Special to The Daily News.)

REVELSTOKE, B. C., Sept. 16.—The royal commission on municipal government sat at Revelstoke this morning in the city hall. W. H. Keary of New Westminster occupied the chair, commissioners H. A. McLean, K.C., of Victoria, and A. E. Bull, barrister of Vancouver, were also present. J. Morton acted as secretary.

Mayor Sutherland of Revelstoke gave evidence in favor of abolition of the ward system in small towns; the election of aldermen for two years, half the aldermen retiring annually; favoring the present system of appointing police and license commissioners; suggesting that sick and destitute persons from outside the municipality be treated at the expense of the province; insane and prisoners to be conveyed at the expense of the province to asylums or jails; strongly advocating that the provincial government do more in direction of caring for criminals, taking over the entire criminal investigation department, leaving cities to handle infringements of city bylaws only. He suggested the appointment of provincial crown attorneys with districts to supervise prosecutions and enforce the criminal code, backed by provincial police and detective organization. He was strongly in favor of school trustees levying their own rate for school purposes separate from the city rates, and being directly responsible to electors for the amounts raised and expended for school purposes. He recommended that the province pay a large proportion of school taxes.

These recommendations were unanimously concurred in by other witnesses including Aldermen, Hamilton, Bourne, McSorley, and others. Other recommendations added are in favor of a standard system of accounts for municipalities throughout the province, with government auditors and inspectors issuing a list of competent municipal engineers who might advise on public works with authority, and increased protection of municipalities against the hobo plague, by provincial police action. Almost all the witnesses heard were opposed to the commission or board control systems of government for small municipalities. Some twenty witnesses were examined or were present at the hearings.

EIGHT-YEAR-OLD BOY IS ACCIDENTALLY SHOT

ERSKINE, Alta., Sept. 16.—Eight-year-old Robert Vench was accidentally shot and killed by his elder brother, George, here Saturday night, while the latter was trying to take the weapon away from him.

TWO YEARS FOR BIGAMY.

TORONTO, Sept. 16.—Percy W. Bull was today sent to the central prison for two years for bigamy, he having married Olive Sawyer in 1909 and Barbara Livingston in 1912. Rev. Mr. Burns of Cobalt who performed the second marriage, refuted Bull's claim that he was under the influence of drugs at the time.

Hair, Teeth And Nails Of Nogi To Be Buried

(By Daily News Leased Wire.)

TOKIO, Sept. 16.—The will of General Count Marosuke Nogi was published today. The Japanese warrior says that he follows the emperor because his services are no longer required in this world. He had often longed to die, he added, and chooses as the occasion for his departure from this life the present great national calamity under which the country is laboring. The document bears the date of the night of Sept. 12, 24 hours previous to the taking of his life and it is indicative that the death of the countess had not been decided upon when the instrument was prepared Gen. Nogi distributes his property among his wife and friends and makes donation to a number of public institutions. He says that while his wife lives the house of Nogi may be maintained but that after her death the line will be extinct.

The Port Arthur hero suggests that his body be given to a medical college requesting that only his teeth, hair and nails be buried in the grave.

Sneed Confident Of Acquittal By Jury

(By Daily News Leased Wire.)

AMARILLO, Texas, Sept. 16.—John Beal Sneed who shot and killed Al Boyce here Sunday afternoon, broke his silence late today in the Potter county jail. His statement was made just as the funeral of young Boyce was being held. Sneed, between cigarettes, calmly declared "there is no use in me discussing the shooting itself. The public knows all regarding that. When my trial for killing Boyce is held, I am positive that the story I shall tell will win both the acquittal of the jury and the public. It will win sympathy. It is I who has suffered most. My act was justifiable."

The lawyers of Sneed today practically admitted that when Sneed came here he rented the shanty near Polk street Methodist church, whose windows commanded an excellent view of the street. The most sensational development was brought when Sneed's attorneys acknowledged that Al Boyce had been writing Mrs. Lena Sneed in an effort to induce her to elope with him for a second time and that they take Sneed's two children with them The rich prisoner's lawyers declare that these letters will be placed in evidence at the trial. Boyce came here from Canada only a week ago, it is claimed, for the purpose of rejoining Mrs. Sneed and they were planning to run away together during the second trial of Sneed in Fort Worth for the killing of Captain Boyce. The trial is scheduled to begin Nov. 11. When Sneed learned, through relatives, that Boyce had returned to Amarillo he came here immediately and with the cunning and caution of his acute mind panned out every detail of his act so there would be no hitch.

Sneed Had Accomplice.

The identity of a mysterious accomplice who it is said, planned with J. B. Sneed for the murder of Al G. Boyce, Jr., on Saturday, furnished the principal interest in the discussion here the second killing by Sneed as the result of the elopement last fall of his wife with Boyce. It is considered almost certain that Sneed will be taken to Fort Worth to stand trial for the murder on Jan. 13 of Captain Al G. Boyce, father of his victim of Saturday. The trial is set for November.

The Potter county grand jury in special session today failed to complete its investigation after examining 30 witnesses and developing that there was an accomplice to the murder, who disappeared immediately after the shooting. No description of him was secured.

While the jury was in session the funeral of Boyce was held. The procession passed within a block of the jail in which Sneed was confined.

Best Copy

It's the CLEANEST, SIMPLEST, and BEST HOME DYE, one can buy.–Why you don't even have to know what KIND of Cloth your Goods are made of.–So Mistakes are Impossible.

Send for Free Color Card, Story Booklet, and Booklet giving results of Dyeing over other colors.

The JOHNSON-RICHARDSON CO., Limited, Montreal, Canada.

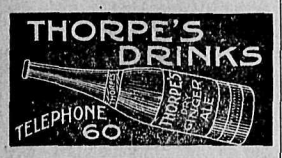

Bargains - In - Fruit Ranches

Fifteen Acres—Partly cleared, situated in best part of thriving settlement on the lakeside. Land all level and all first-class for fruit growing. New house of five rooms on the property. Every convenience at hand, including boat landing, rail, road, store, postoffice and school. This sale is on account of very unusual and special reasons, and is a bargain either for investment or locating, and at the price asked of $2,500, we strongly recommend it to prospective buyers. Terms can be had, if required, of one-third cash, balance to suit buyer. We will show you the place at any time to suit your convenience, and before deciding on any place it will be your own interest to size up this proposition strictly on its merits.

McQuarrie & Robertson

Real Estate Agents, Ward St.

PARTIZANS ARE GATHERING

Friends of Sneed and Boyce Arrive at Amavillo—Cottage Rented by Murderer.

(By Daily News Leased Wire.)

AMARILLO, Texas, Sept. 16.—Attorneys and relatives of John B. Sneed, charged with the murder here on Saturday of Al. G. Boyce, Jr., and kinsmen of the victim held separate conversations lasting hours today. Sneed's lawyers hastened here yesterday from their homes in Fort Worth, arriving soon after Boyce's brother, Henry Boyce, Jr. Sneed and his friends refuse to discuss the shooting. Ingress of friends of both the prisoner and the victim from different parts of the Panhandle has began.

Saturday's shooting took place near a small cottage which had been rented three days previously by a man who gave the name of W. A. Walker and whose description tallied with that of Sneed as he appeared yesterday. The windows of the cottage were screened, that commanding the Boyce home, three blocks away, and a long stretch of sidewalk, being covered by a perforated curtain. Inside the cottage was found a box in which apparently was received the automatic shooter Sneed is said to have used. A packet of black grease, such as actors use, showing signs of recent use, also was found. By this circumstance, the police believe, the alleged darkening of Sneed's otherwise blonde beard is explained. The cottage is now vacant. It is now known that during the days the cottage was occupied Boyce passed it on the opposite side of the street, but always in company of others, until yesterday. Boyce, it is said, had intimated that Sneed was near Amarillo. Neither the Sneeds nor the Boyces were much in the streets yesterday and there is little speculation as to the possible developments.

KING WILL WATCH WAR IN EAST ANGLIA

(By Daily News Leased Wire.)

LONDON, Sept. 16.—The "war in East Anglia," which is the culmination of this year's army maneuvers, starts today and the King, who arrives in the maneuver area tomorrow, will follow the course of operations throughout. The number of troops engaged is 60,000, and the plan of operations is an attempt to repulse an invading army raid on London. Much interest will turn on the use of the aeroplane. The war office has issued a special order eliminating the monoplane from the maneuvers pending tests of this type of machine.

PAPER SOLD; WILL SUPPORT ROOSEVELT

(By Daily News Leased Wire.)

NEW YORK, Sept. 16.—The sale of the New York Press, a morning newspaper, by Henry L. Einstein to Frank A. Munsey, was announced by that newspaper in signed statements by Mr. Einstein and Mr. Munsey. The paper opposed the choice of both the president and Colonel Roosevelt, but now, under the direction of Mr. Munsey, will advocate the election of the colonel.

TORONTO MAY APPEAL.

(By Daily News Leased Wire.)

TORONTO, Sept. 16.—The court of appeals this morning gave the city leave to appeal from an order of the Ontario railway board allowing the Metropolitan railroad to deviate its tracks at Farnham avenue on Yonge street, to a private right of way. The city's chief objection is that a number of level crossings is created by the deviation.

They Make Good

who keep themselves in fine physical condition. Regular bowels, active kidneys and liver, good digestion, and a greater natural vigor follow the timely use of the reliable

BEECHAM'S PILLS

Sold everywhere, . . In boxes, 25¢

NOT OPPOSED TO COMPULSION

Labor Unions Do Not Object to Compulsory Training—Willing to Share in Defence.

(By Daily News Leased Wire.)

LONDON Sept. 16.—The Wellington correspondent of the Times says the defense estimates, amounting to £456,000, have been passed. In reply to complaints of extravagance Minister of Defence Allen said that Lord Kitchener's estimate had been exceeded owing to the initial and non-recurrent expenses for equipment. He was satisfied that when fully working the £400,000 limit would be observed. Hon. Mr. Myers, minister of finance in a former cabinet, concurred and declared that compulsory training had passed the initial stage. This was largely due to the experience, tact and wholeheartedness of General Dodley. An amendment extending the privileges of conscientious objectors was rejected by 60 to 5, the majority including three members of the Labor party. The fourth declared that the allegation that the Labor unions were generally opposed to compulsion was utter nonsense and he denied that the workers were so disloyal as not to share in the defence of the country.

TELEPHONES FROM BAD TO WORSE

System Under Government Control in England Worse Than Before—Subscribers Grow Exasperated.

(By Daily News Leased Wire.)

LONDON, Sept. 16.—The telephone system since it has come under government control seems to show no improvement, but instead is going from bad to worse. It is now planned to ask for a parliamentary inquiry into what is commonly termed the scandalous condition of the telephone service. At the meeting of the chamber of commerce congress at Newcastle this week Herbert Shaw, deputy mayor of Newcastle, said he had taken careful note of the experience of 100 personal local calls. Sixty-two were interrupted and 38 cut off before completion of the conversation. On no occasion did he get connection in less than two minutes. Experiences in London are even worse than in the outside towns. It has been the habit of the exchange operators to take their own time in answering calls and in making connections, with the natural consequence that there have been many scoldings by the users of the telephones. To rid themselves of this nuisance the operators now say when asked to get a number that there is no such number and cut off the connection. At other times the operator merely pays no attention to the call. It is not at all unusual for a subscriber after calling for a number to wait several minutes and to hear the operator walking about the room talking to friends. After a while she will come back to the instrument and say : "What was that number you asked for?"

If a subscriber asks for the manager to make a complaint, he frequently finds himself talking to the very person, whose service is unsatisfactory; in fact, it seems there is no way to get results unless by parliamentary inquiry and reform in the government system.

OVER THOUSAND ATTEND BROTHERHOOD CONGRESS

(By Daily News Leased Wire.)

LONDON, Sept. 16.—More than a thousand delegates attended the opening of the National Brotherhood congress at Manchester this morning. Bishop Weldon who represented the Angelican section and Rev. Sylvester Horne were the principal speakers. Canada was represented by Messrs. F. B. Macaulay and Howell, president and secretary respectively of the Dominion Brotherhood council.

A proposal is on foot to hold the imperial meeting of the British association in London as it is felt that something ought to be done to reciprocate the courtesies of Canada and South Africa who have extended their hospitality to the association. 1916 is mentioned as the most suitable year.

OLYMPIC'S HOODOO AGAIN BUSY

Loses Blade of Propellor on Voyage Across Atlantic—Passengers Fear Catastrophe.

(By Daily News Leased Wire.)

LONDON, Sept. 16.—Another mishap has befallen the Olympic. When she arrived at Plymouth this morning from New York she reported that she had lost one of the blades of her port propeller. The mishap occurred at about 12:45 o'clock on Friday morning. Many second-class passengers hurried on deck, fearing that a collision had occurred, so great was the vibration when the blade dropped off, but they were quickly reassured and returned to their cabins. The first-class passengers, being further away from the stern, did not feel the vibration to any serious extent and most of them continued their slumbers without disturbance. They heard of the accident at breakfast time. It is understood that the Olympic will sail on Wednesday for New York and that on her return she will be repaired at Belfast. The mishap will involve only a slight reduction in speed.

TRADES UNION OFFICIALS OUT ON STRIKE

Clerks Employed by Society of Railway Servants Demand Thirty-five Shillings a Week.

(By Daily News Leased Wire.)

LONDON, Sept. 16.—There is an amusing dispute going forward at Unity house, the headquarters of the Amalgamated Society of Railway Servants and the shrine of anti-capitalism Fourteen clerks, who are paid at the rate of 30 shillings a week, have demanded the trade rate of 35 shillings a week. The society has treated the demand with contempt and has locked the men out, and now the men are picketing the entrance to Unity house to prevent the admission of blacklegs. Two branch secretaries are among the men concerned in the dispute, and they are thus in the position of being ordered to see that they themselves are not allowed to receive the benefits of the society. There are indications that some of the branches are in sympathy with the pickets. Last night the Hammersmith branch passed a resolution asserting that the action of the general secretary of the executive committee was a disgrace and detrimental to the trade unions.

SPECTRE IN JEWISH CEMETERY

Police Called to Control Mob Wanting to Slay Ghost—Floats Among Tombstones.

(By Daily News Leased Wire.)

LONDON, Sept. 16.—A spectre recently appeared in a Jewish cemetery in the east end of London and the police had to be called in to control the public, who wanted to slay the Hebrew ghost, which was said by those who had seen it to be a female dressed in blue. The spectre, it was asserted, floated among the tombstones and made at least one attempt to extinguish mortuary light which had been burning for years. A crowd began to assemble outside the fence of the cemetery last night at 7 o'clock, but at 10 o'clock the ghost, whose usual hour is 9:30, not having appeared, the police dispersed the watchers. As it rained last night, the explanation was offered that the ghost was afraid of taking cold.

PLAN TO BLOCKADE ENGLISH CHANNEL

(By Daily News Leased Wire.)

PARIS, Sept. 16.—In accordance with the recently signed naval understanding between France, Great Britain and Russia, by which France is to concentrate her whole naval strength in the Mediterannean, leaving England and Russia to take care of the North sea, the English channel and the Atlantic coast of France, it is agreed that in the eventuality of an European war, the whole of the English channel would be closed to all ships with the exception of those flying theirs or French flags, or of their allies or neutral ships of commerce.

POLLUTION OF BOUNDARY WATERS

Is Referred to International Commission—Millions of People Are Concerned in Question.

(By Daily News Leased Wire.)

WASHINGTON, Sept. 16.—The governments of the United States and Canada have referred to the international joint commission for investigation of the pollution of boundary waters. The question laid before the commission is to what extent and by what causes and in what localities have boundary waters between the United States and Canada been polluted so as to be injurious to public health and unfit for domestic and other uses; in what way or manner, whether by construction and operation of suitable canals or plants at convenient points or otherwise, it is possible and advisable to remedy or prevent the pollution of these waters. The commission will hold its meeting at Ottawa, Canada, October 1, and will then take up these questions and map out a program for the investigation, which will necessarily be a formidable one, relating as it does to the health of from 5,000,000 to 10,000,000 who live in the cities and towns on the border and get their water supply from the lakes and rivers that form the boundary or immediate tributaries to these boundary waters, and who also utilize these waters for the disposal of sewerage.

ENOUGH WHEAT FOR BREAD SUPPLY

French Crop Satisfactory—Yield in Weight Light—Crop Above Decennial Average.

(By Daily News Leased Wire.)

PARIS, Sept. 16.—The minister of agriculture publishes in the Journal Official the approximate yield of the 1912 harvest of the three cereals, wheat, rye and a mixture of wheat and rye. The yield, it is stated, promises to be satisfactory. The crop of wheat, it is calculated, amounts to 118,008,000 hectolitres (318,000,0000 bushels), weighing 8,845,861 tons. The area sown is 16,199,296 acres. The normal consumption of wheat in France for the year is estimated at 120,000,000 hectolitres (324,000,000 bushels), so this year's harvest will yield sufficient for the country's bread supply. It is estimated that the yield is 18 hectolitres per hectare (about 20 bushels to the acre). This is above the average yield for the last 10 years, which was 17.54 hectolitres.

The yield in weight, however, shows that this year's wheat is light, for the amount per hectare is but 13.7 quintals (1.8 tons to the acre), which is very slightly above the decennial average, 13.56. Wheat and rye, it is estimated, will yield 6,045,732 bushels, or about 150,000 tons, and rye 17,948,000 hectolitres (48,454,600 bushels), or about 120,000 tons. These are slightly below the decennial average.

FOOTBALL BATTLE POLITICAL RIOT

Liberal Paper Says Was Result of Conservative Plot—Home Rule Impossible.

(By Daily News Leased Wire.)

LONDON, Sept. 16.—While the Tory press, which is anti-home rule and pro Ulster, is informing the government that the Belfast riots of Saturday, in which 20,000 persons turned their attention from football into politics in such a fashion that 100 people were injured, prove that the home rule bill cannot be carried, the London Daily Chronicle, the leading Liberal paper this morning presents a story indicating that the whole trouble was the result of a Tory plot, hatched in the shipyards. The Chronicle's Belfast correspondent writes: "Accounts of the affair circulated to convey an entirely erroneous ideas of the cause of the riot were sent broadcast over the wires. Celtic park, where the match was played, is at the extreme end of the Nationalist quarters. During the week there were rumors of possible trouble, but no one paid serious attention to them. It now transpires that the whole affray was organized among the members of the Unionist clubs in the Belfast shipyards. These people came on the scene provided with orange bannerettes and armed with revolvers, which they began to use the moment the trouble started. They took up their position in the unreserved area on a raised bank at the end of the grounds, where they formed a solid mass. Long before the game they freely gave expression to their desire to 'kick the pope.' When the visiting team had lined up, they continued their insults and unfurled hundreds of Orange banners. When the Celtic club banner appeared its bearer was knocked down and brutally kicked. It would have been too much to expect other sympathizers to look quietly on and soon there were thousands mixed up in the scuffle."

The Daily Mail, a Tory organ, says editorially : "While we are most anxious not to in any way exaggerate the importance of this encounter, it was unquestionably a political riot, not an ordinary fight between partizans of football clubs. Popular passion in Belfast may pass beyond control and it is clear Mr. Churchill now realizes that the home rule bill cannot be forced through in its present form."

MRS. PANKHURST BELLICOSE

(By Daily News Leased Wire.)

LONDON, Sept. 16.—In an interview in the Paris Matin, Mrs. Pankhurst has announced her immediate return to England and promised to wage a war of violence. She said: "I am ready to return to prison and am determined not to pay a penny of my fine. We are resolved to fight men as men, by violence. Our militant party has received powerful financial assistance and is becoming a great force Next month we will have a demonstration in Albert hall. Ten thousand seats already have been sold. We have penetrated all classes of society, even the aristocracy."

UNION WITH STATES DISCUSSED IN JAMAICA

(By Daily News Leased Wire.)

LONDON, Sept. 16.—The Morning Post charges that certain politicians are doing their best to drive the West Indies into the arms of the United States. "We have to yet see," says the Post, "if the West Indies will repeat the Canadian precedent and refuse to be jockeyed out of the empire."

The Post's Jamaica correspondent declares that the question of reciprocity and union with the United States are discussed everywhere, the concensus of opinion being that connection with the United States would be the best thing possible for the West Indies.

Big Ben

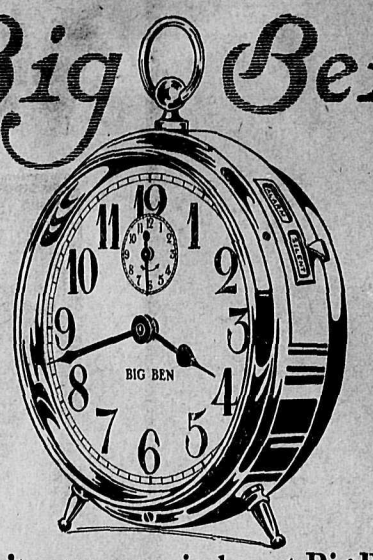

Don't set your mind—set Big Ben

Don't bother *your* head about getting up. Leave it to Big Ben.

You ought to go to sleep at night with a *clear brain*—untroubled and free from getting up worries. You men, if you are up to date farmers, *work with your brains as well as with* your hands. Such a little thing as "deciding to get up at a certain time in the morning" and *keeping* it on *your mind* often spoils a needed night's rest and makes a bad "next day." Try Big Ben on your dresser *for one week.* He *makes getting up so easy* that the whole day is better.

Big Ben is not the usual alarm.

He's a timekeeper; a good, all-purpose clock for *every day* and *all day* use and for years of service.

He stands seven inches tall. He wears a coat of triple-nickel plated steel. He rings with one long loud *ring for 5 minutes straight,* or for 10 minutes at *intervals* of 30 seconds unless you shut him off.

His big, bold *figures and hands are easy to read* in the dim morning light, his large strong keys are *easy to wind.* His price, $3.00, is *easy to pay* because his advantages are so *easy to see.* Big Ben is sold in Nelson by the following jewelers:

R. H. Ewert **J. J. Walker**

Jos. Patenaude

You need a cap oftener than you need a hat!

EASTERN BRAND CAPS

At Last! A Cap With Style

You men who imagine that every cap looks "sloppy" simply don't know how smart an EASTERN BRAND cap will look on you.

There's a dozen times you need a cap to once you'd wear a hat—if you only had the right cap.

Easy enough to get it! Some store near you sells EASTERN BRAND caps. It's a store worth knowing.

$10.00 Have You Ten Dollars? $10.00

For $10 down and $5 per month you can buy a good lot from $75 up. Already dozens of lots have been sold to men who intend building and improving their property this year.

ROSEMONT

Is destined to become the "West End" residential district of Nelson, B. C.

Will have electric light, water and gas. These have been arranged for.

Roads and sidewalks will be built as required.

Is all within a one and a quarter mile circle of Nelson postoffice.

Invest in your Home Town. Buy something you can see, and when you have spare time improve and increase its value. Present prices will be raised in a short time. Buy now and get all the benefits,

McQuarrie & Robertson - Real Estate Agents Ward Street, Nelson

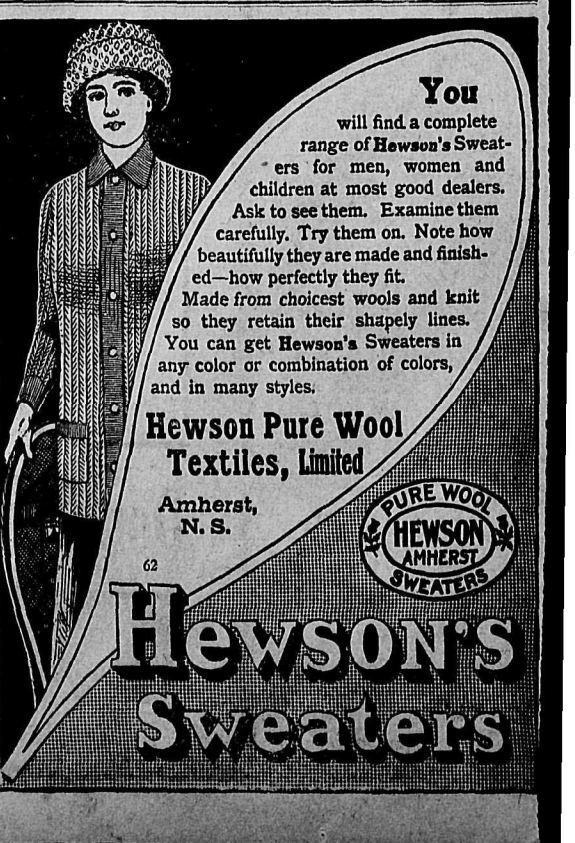

Best Copy

947

NATIONAL

STANDING OF THE CLUBS

	Won	Lost	Pct
New York	95	41	.69
Chicago	84	51	.62
Pittsburg	83	53	.60
Cincinnati	70	68	.50
Philadelphia	63	72	.46
St. Louis	57	81	.42
Brooklyn	50	86	.36
Boston	43	93	.31

PHILLIES TWICE SHUT OUT.

(By Daily News Leased Wire.)

PHILADELPHIA, Sept. 16.—Philadelphia was shut out in both games today by Cincinnati, the scores being 6-0 and 1-0. In the first game Rixey was hit hard and was taken out after the fifth inning, during which Cincinnati made five runs. Kinsley made three successive two baggers. Alexander's pass and a single by Phlean in the fourth inning gave the visitors the only tally of the second contest. Fromme and Benton were very effective in both games.

First game—	R.	H.	E
Cincinnati	6	13	1
Philadelphia	0	4	1

Batteries—Fromme and Severoid; Finneran, Mayer, Rixey and Killifer.

Second game—	R.	H.	E
Cincinnati	1	6	0
Philadelphia	0	5	1

Batteries—Benton and Clarke; Moore, Alexander and Dooin.

EASY WIN FOR BOSTON.

(By Daily News Leased Wire.)

BOSTON, Sept. 16.—Boston had no difficulty in winning from St. Louis today, 8-4. The locals scored seven runs on half a dozen hits off Woodburn, an error and a pass in the second inning. McGee fielded well.

	R.	H.	E
St. Louis	4	8	
Boston	8	9	

Batteries—Burke, Merritt, Woodburn and Snyder; Dickson, Tyler and Rariden.

CHICAGO NOW ASSURED VICTORS OF YEAR'S SERIES

(By Daily News Leased Wire.)

NEW YORK, Sept. 16.—Chicago beat New York in the second game of their series, by 4-3. The victory assures the Cubs of the victorious end of their year's series with the Giants. Mathewson was hit hard, though many hard drives went directly at the New York fielders. Archer's homer in the seventh resulted in Chicago's winning run. Lavender was knocked out of the box by New York in four innings, but the champions only made two hits off the Reulbach.

	R.	H.	E
Chicago	4	10	
New York	3	6	

Batteries—Reulbach, Larender and Archer; Mathewson and Wilson.

PITTSBURG WINS.

(By Daily News Leased Wire.)

BROOKLYN, Sept. 16.—Robinson let Brooklyn down with three hits today. Ragon was very effective except in the second inning when Wagner tripled and scored on Wilson's homer over the right field fence. Smith batted for Ragon in the seventh and singled. Knetzer did not allow a hit in the last two innings.

	R.	H.	E
Pittsburg	2	3	
Brooklyn	1	4	

Batteries—Robinson and Gibson; Netzer, Ragon and Miller.

AMERICAN

STANDING OF THE CLUBS

	Won	Lost	Pct
Boston	97	39	.71
Philadelphia	82	56	.59
Washington	82	57	.59
Chicago	66	70	.48
Detroit	64	75	.46
Cleveland	62	76	.44
New York	49	87	.36
St. Louis	47	89	.34

PHILLIES WIN ON ERRORS.

CLEVELAND, Sept. 16.—Both Mitchell and Plank pitched brilliant ball today but errors returned Philadelphia the victors, 8-0. Mitchell's error allowed Philadelphia's first run in the sixth inning. In the seventh with two out, Lajoie made two miscues and seven runs resulted.

	R.	H.	E
Philadelphia	8	9	1
Cleveland	0	4	0

Batteries—Plank and Egan; Walker Mitchell and Carrisch.

NORTHWESTERN LEAGUE

STANDING OF THE CLUBS

	Won	Lost	Pct
Seattle	87	66	.56
Spokane	85	67	.55
Vancouver	85	69	.55
Portland	71	79	.47
Victoria	68	85	.44
Tacoma	61	91	.40

	R.	H.	E
Portland	5	9	1
Seattle	5	11	2

Batteries—Steiger and Burch; Fullerton and Whaling.

	R.	H.	E
Tacoma	0	6	1
Spokane	5	12	0

Batteries—Belford and Lalonge; Noyes and Devogt.

	R.	H.	E
Victoria	4	7	
Vancouver	6	9	

Batteries—McCreary and Trohoe; Gervais and Sepulveda.

NEW SWIMMING RECORD.

BOSTON, Mass., Sept. 16.—One new record was made today in the New England outdoor swimming championships in the Charles river basin under the auspices of the New England Amateur Athletic union. T. G. Rich, of the Brooklin Swimming club, bettering his old mark in the 100-yard swim by three seconds. Tom Neilman, of the Amherst High school, who got second in the quarter mile, was the only contestant outside Boston to secure a place.

WE CAN SAVE YOU MONEY!

At J. A. GILKER'S

Look for the Red Sign

High-Class Clothing and Gents' Furnishing Sale

Opening WEDNESDAY Sept. 18, at 9 o'clock

This Is a Genuine Overstocked Sale

We have included all classes of merchandise, that you might save money on everything. New goods that just arrived will be thrown on sale.

400 - MEN'S AND BOY'S SUITS - 400

Arranged so you can see them quickly. No matter which you choose, you will get a mighty good suit and besides you will get it at a mighty low price—several dollars under value. There are Blue, Black, Gray, Brown, Tan and Fancies. To fit slender, stout or well proportioned men. The highest grade tailor-made garments you ever heard of. There are snappy styles and conservative models

50 pairs of $5.00 and $5.50 shoes for **$2.50 pr Shoes**

50 OVERCOATS

All new arrivals and marked at prices that will never be forgotten. Don't miss this avalanche of High-Class Coats, as by buying early you get a good choice.

Highest grade shoes, values to $7.00 for **$4.85 Shoes**

100 soft hats, in all sizes and colors, $1.25 to $2.50, for **95c Hats**

Men's Imported Mackintoshes Worth $12.00, Sale price $8.50

Linen collars, regular 20c, for **10c Collars**

High-grade soft and hard hats, up to $4.00, for **$2.65 Hats**

Highest grade soft hats, up to $6.00, for **$3.75 Hats**

Our Guarantee

We Guarantee Satisfaction on Every Purchase or Money Refunded.

English cashmere and worsted hose for **25c pr Hose**

English all-wool medium weight underwear **$2.50 Suit Underwear**

Highest grade shirts, regular $2.50, for **$1.75 Shirts**

Soft shirts of different makes **95c Shirts**

Working shirts, worth up to $1.50, **85c Shirts**

Everything Marked in PLAIN FIGURES

Stanfield's heavy ribbed unshrinkable underwear **$2.50 Suit Underwear**

Penman's heavy ribbed underwear **$1.70 Suit Underwear**

One hundred odd undershirts **60c Each Undershirts**

Don't Forget Sale Starts Wednesday, September 18 at 9 o'clock

J. A. GILKER, NELSON, LOOK FOR THE BIG RED SIGN

The Daily News.

Published at Nelson Every Morning Except Sunday, by

The News Publishing Company, Limited.

W. G. FOSTER, Editor and Manager.

TUESDAY, SEPTEMBER 17

ELECTRIC LIGHT RATES FOR OUTSIDERS.

The resolution proposed by Alderman Gleazer at last night's meeting of the city council that people living outside the city limits be charged more for electric light than residents is one that will bear close investigation. Any additional charge of any kind is likely to be objected to by those affected, who will consider they have good grounds for their objections but at the same time it hardly seems right that outsiders should escape all responsibility in connection with the installation and operation of the city's power plant, but at the same time should enjoy all the benefits of the system at the same rate as those who are necessarily responsible for the cost of both.

It will be a matter of recollection to many that previous to the latter part of 1908 there was an extra charge of 25 per cent to consumers of electricity living outside the city limits. The council of that year, however, abolished this surcharge, which it is now proposed to restore in whole or in part.

Whether or not this would be good policy must be decided by the council, but only after the fullest consideration. At the same time it may be pointed out that the city is face to face with the necessity for the installation of another unit at the power plant, a step which would not now be so necessary were it not for the large number of consumers of electricity who are not residents of the city. Consequently it is felt by many that these outsiders should contribute something toward the cost of the present plant and its operation, as well as toward any additional expenditures for extensions that may be necessary. At the same time there is no desire to inflict even the slightest hardship on those who, while living outside the city limits, to a large extent form part of the city.

DOUBTFUL OF PROWESS, OR COMMERCIAL?

The Dominion Lacrosse association one of the two big eastern Canadian leagues, has re-asserted its determination not to allow the winners of its championship series to come west as challengers for the Minto cup nor in any way to recognize that trophy.

In thus deciding the Dominion Lacrosse association constitutes itself a little lacrosse world all of its own. It won't allow any of the clubs which constitute its membership or any of thei rplayers to in any way mix-up with the vile westerners who now hold the cup.

Just why the Dominion Lacrosse association should take this stand is not clear. It may be that those in charge of its affairs have a healthy regard for the prowess of the holders of the trophy emblematic of the lacrosse championship of the world, or it may be that it is a matter of dollars and cents which has induced this decision.

The first of these two possible reasons would not reflect much lustre on the sportsmanship of the Dominion lacrosse authorities, while the second would tend to emphasize the baneful influence of commercialism in sport.

It is satisfactory to note, however, that the other big eastern Canadian lacrosse league, the National Lacrosse union, does not take the same stand as the Dominion association but will come west to try to lift the cup, thereby serving to keep alive the kindred interests of the east and the west in Canada's national game.

EDITORIAL NOTES.

William Jennings Bryan is slating his old opponent Col. Roosevelt and Col. Roosevelt is appealing to the women for sympathy and support.

General Nogi willed that his teeth, hair and nails only be buried and that his body be given to a medical college for its uses. Most occidentals, if they had to give any part of their remains to a medical college would have made a presentation of their teeth, hair and nails and had their body buried.

What the Press Is Saying

Wages for Convicts.

In Kentucky under a new law convicts are to receive regular wages for the work they do in prison.

Twenty-five per cent of their earnings are put to the credit of the prisoners and 75 per cent are turned over regularly to their families. If the prisoner is unencumbered he receives the entire amount of his earnings on release.—*The Chicago Tribune.*

Where Sleep Must Be Scarce.

A man from Detroit was given nine months for stealing a night's lodging in Windsor. Sleep must be very scarce in Windsor when it means nine months in jail for stealing a little.—The New Liskeard Speaker.

Two Kinds of Talk.

A few learned scientists are talking of producing life by chemical action, while several thousand eminent persons are talking of destroying it by larger navies.—The Ottawa Free Press.

Sensation in Ottawa.

It is reported that the sun was seen yesterday for a moment or so. As the appearance was quite unexpected not many citizens were on hand to behold it.—The Ottawa Citizen.

Cold Storage

Editor—"How much do you want for this drawing?"

Artist—"That one—er—five guineas."

Editor—"Knock off the odd pounds and I'll take it."—Tatler.

Visitor—"I believe your vicar is a very clever man."

Jarge—"Maybe, zur; I never noticed it myself."

Visitor—"Why, my good man, he's a wrangler."

Jarge—"I dunno about 'im, but I know 'is missus is."—Tatler.

First Unskilled—"*Things ain't goin'* well at 'ome, Bill.

Second Unskilled—"Wot's up?"

First Unskilled—It's the missus—allus worryin'; worryin' fer money, mornin', noon an' night."

Second Unskilled—"Wot she do wiv' it on?"

First Unskilled—'Ow the blankety blank am I ter know—I never give 'er none yet."—Sketch.

Plodders (whose port has been disappearing with extraordinary rapidity)—"Somebody's going to suffer, Mrs. Higgs. That last bottle of port of mine was doctored."

Mrs. Higgs—"Sorry to hear that, sir; I used it fer that jugged 'are ye've just eaten."—Sketch.

This Date in History.

The first European to enter China and to give the western world a glimpse of the people and customs of the Orient was Marco Polo, a Venetian, who was born in Venice 660 years ago today, Sept. 17, 1252. His father, Nicolo Polo, a man of rank, was the first Caucasian to visit the borders of China, but his son was destined to even greater successes as a traveler. At the age of 21, Marco had reached the court of the Khan of Shangtu, where he mastered the language, and was, according to Chinese annals, made an agent for the imperial council. Marco made a note of all the things he saw—and possibly of some things that existed only in his imagination. *Marco Polo attained* the confidence of of the Kahn to such an extent that he was made governor of the important city of Yangohow. Returning to Europe, Marco was made a prisoner by the Genoese. He was placed in a cell with a man of literary attainments and the latter wrote down the stories Marco related of his travels. Long considered by Europeans to be fabulous, the tales of the first great Asiatic traveler are known to have been largely truthful.

The Weather

TORONTO, Sept. 16.—Fine weather has prevailed today throughout Canada and in Alberta and southern Saskatchewan it has been moderately warm.

	Min.	Max.
Nelson	37	71
Vancouver	48	70
Kamloops	46	72
Edmonton	32	70
Battleford	32	68
Prince Albert	30	66
Moose Jaw	34	61
Winnipeg	40	58
London	50	66
Toronto	56	65
Kingston	50	64
Ottawa	46	60
Montreal	44	58
Quebec	42	58
St. John	44	58
Halifax	46	58

TAX COLLECTORS BAFFLED BY WOMAN DOCTOR

LONDON, Sept. 16.—Tax collectors in London are having a hard time with a woman doctor, Mrs. Mark Wilks who refuses to pay the income tax because she has no vote. Several years ago when she refused to pay taxes on land the revenue officials distrained on her furniture. She has been threatened with a similar procedure this year, but she has consulted a solicitor who, it is said, will bring an action for illegal execution if the furniture is sold. The authorities left her alone for a while and tried to collect from her husband instead. The latter is a teacher in a London school and says *he is unable to pay. The tax collectors* are in a quandary.

More Facts About McClary's "Sunshine" Furnace

—The Understudy of the Sun—

There's *no dust nuisance* about the "Sunshine"—when you rock down the ashes the dust is drawn up dust-flue then directly across to smoke-pipe where it belongs. Look at the illustration and remember to open both "Dust" and "Direct Draft" dampers—these simple devices make the "Sunshine" the cleanest furnace for the home.

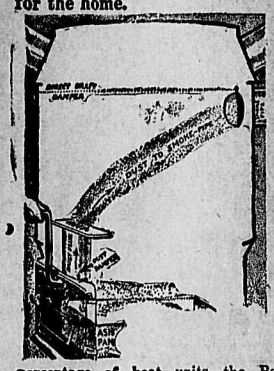

See the famous "cup joints" here—the frame of the ash pit—the two sections of the fire-pot and the dome all jointed together by our "cup joint."

There's a layer of asbestos cement in each joint—this unites all sections in a permanent way, yet leaves room for the expansion and contraction of the metal.

No wonder that this "Understudy of the Sun" is called the "Sunshine" furnace—Since it diffuses pure warm June air throughout the house.

You don't have to wear overalls when attending to the "Sunshine" furnace—It has a big roomy ash-pan. All the ashes are guided directly into the pan by ash-chutes. A minute or two performs the job. Yes, the "Sunshine" is the clean furnace.

The "Sunshine" Furnace burns either wood or coal. Coke, too, if you prefer it. The "Sunshine" distributes a greater percentage of heat units—the Baffle plates (a new McClary device) decidedly increase the heating efficiency of the furnace.

But—see the McClary agent of your locality. Ask him to show you all the features and exclusive devices which make the "Sunshine" Furnace worthy of the name—The Understudy of the Sun.

If you do not know the McClary Agent, write us at our nearest address and we'll forward you a letter of introduction by return.

LONDON TORONTO VANCOUVER ST. JOHN, N. B. **McClary's** MONTREAL WINNIPEG 304 HAMILTON CALGARY

SAYS DOUKHOBORS HAVE ADVANTAGE

(Continued from page one.)

but he has not asked for anything' back.

Crossexamined by Mr. Johnson he said one of his brothers was still in the Doukhobor society. Witness had every faith in the leaders of the community and believed they would repay him when they were in a position to do so.

Nicholas Waykin, who left the community about three years ago said when he joined with nine other men from the community they had $900 in cash and considerable property but he could not say what his share of the property was. After leaving the community he wrote to Saskatchewan and drew $40 *out of his village. He had* no other reason for leaving except that he wanted to be free. He would not pledge himself to obey the laws of the country, neither did he want to be a British subject.

Crossexamined by Mr. Johnson he said they had a small community of their own. There were about 60 in *that society, including men,* women and children. They all joined the Central community. He was one out of four of that number who left and he and all the others had received $40 each. He never knew Mr. Veregin to be unkind to him or any other member of the society.

Crossexamined by the commissioner he said he had signed for the $40 but he did not understand that he had forfeited all right in the property by giving that signature.

Thinks Work Accomplished Small.

H. H. Cleugh, who resides at Castlegar, where he has been ranching since the spring of 1908, said his only business *transactions with the community* was hiring men at the rate of $2 to $2.50 a day. Their work in a way was satisfactory. They displayed a certain lack of intelligence but were willing and hard workers and easily taught. When the men worked for him he once gave a check for the total amount but after that he thought *it best to* pay the men individually because he realized they might come back at him for payment again. The work on their own land, he thought, was well done but per capita, he thought the amount of work completed was small considering the time they had spent on it. He thought that Brilliant would be good paying property eventually. As individuals witness rather liked them. They were an agreeable people though their moral conduct according to British custom was *not always the same as a person* would like to see. Individually he liked them but he did not agree with the communal system because they refused to become British citizens and he thought if they were split up or more divided they would more readily realize the necessity of obeying the laws. He did not think their products *would ever plug the* market. His main objection would be removed if they would assimilate with our people and obey the laws of British Columbia.

Does Not Fear Further Outbreaks.

Gregory Veregin, a brother of Peter Veregin, said he was the father of two children, a daughter 25 years of age, *and a son 20 years of age.* The daughter was married in the community at Saskatchewan but her husband had left the community while he was still a member and now residing at Brilliant. Witness gave it as his personal opinion that the Doukhobors who wandered into the wilderness did not do justice to the community. He admitted that temporarily their minds were affected and it was due to religious mania. He thought there was very little likelihood of another outbreak of a similar nature because the community life is getting better every day and since that time he has not noticed one case of religious mania. He had, however, noticed a slight nervousness which led to insubordination, but he did not connect that in anyway with the mania. Both men and women were chosen from the various villages to act as delegates at the meetings of the administration. All points at issue were decided by general acclamation or in the event of dissatisfaction the question would be decided on the majority vote. If, however, the minority took up a strong opposition and the point was much debated the question might come up again at a subsequent meeting. The delegates are chosen in the villages by a majority vote, all men and women who are old enough to understand being elegible to vote. Witnesses emphatically declared that his brother Peter Veregin, had no more right than any one else to carry any point in discussion. If the people do not agree to any suggestion they have every right to turn it down. The community is more inclined to regard Peter Veregin as their religious leader. The influence he has over the Doukhobors is brought about by the great faith they have in him, for his honesty, fairness in all matters, and kindly disposition.

Says Veregin Very Religious Man.

Witness said he felt very hurt at the suggestion that Peter Veregin was as Jesus Christ, because he was a very religious man and only recognized one God and one Christ. Referring to evidence given by Mike Terrekoff in the court on Saturday that his wife needed *a doctor and he did not ask for one* because he thought he would be refused, witness said if Terrekoff had pressed for one he would have received assistance. He agreed that it was better to call a doctor in case of serious illness rather than a man should leave the community for that cause, although as a general conclusion on that *point he said the community Doukhobors* had very little faith in a doctor.

In view of the fact that several young men had left the community because they wanted more "luxuries" and also part, at least, of the money they earned, witness said it would entirely destroy the idea of communal life if the laborer took anything in return other than his food. If a member was dissatisfied they would not try to persuade him to stay because they would not like to hurt his feelings, on the other hand it would grieve the members very much should they have occasion to turn anyone out.

They do believe in the use of medicines but they thought the doctors were very heartless people to want money for curing the sick.

DENIES SALE OF WHITE PASS RAILWAY

(By Daily News Leased Wire.)

VANCOUVER, Sept. 16.—W. B Close, a Chicago banker, today denied that the Grand Trunk Pacific had purchased the White Pass & Yukon railway of which he is a director. He said that next year the White Pass company would erect a chain of hotels along the Yukon river and extend its steamer service 600 miles down the river to Fairbank, the centre of the Alaskan mining region.

White Star-Dominion, Canadian Service

ROYAL MAIL STEAMERS

MONTREAL — QUEBEC — LIVERPOOL

LARGEST AND FINEST STEAMERS FROM CANADA

NEW S. S. LAURENTIC 15,000 Tons each, New S. S. MEGANTIC.

Sept. 14, Sept. 28, Oct. 12, Oct. 26, Nov. 9, Nov. 23.

ONLY FOUR DAYS AT SEA.

ONE CLASS (II) CABIN SERVICE.

S. S. TEUTONIC — 582 feet long, 18,000 horse power. Sails Oct. 5, Nov. 2, Nov. 30.

S. S. CANADA — 10,000 tons, 514 feet long. Sails Sept. 21, Oct. 19, Nov. 16.

Company's Office, 619 second Ave., Near Cherry Street, Seattle.

W. E. KETCHUM, Agent G. N. Ry. D. SMEATON, Agent C. P. Ry.

JOHN BURNS & SON Contractors and Builders

Nelson Planing Mill, Sash and Door Factory—Factory and Yards, 706-12 Vernon street. Doors, Sash, Mouldings in stock and to order. Coast Lath and Shingles. Turned Work and Brackets. Cement, Brick and Lime always in stock. Automatic Knife Grinder—all kinds of grinding done. Store Fronts and Office Fittings, etc., a specialty. Estimates given on stone, brick and all kinds of work. Moving and raising buildings and setting plate glass. Guaranteed against damage. P. O. Box 134. Telephone 178.

Kill Two Birds With One Stone

There are two occasions to decorate for, the Fair and the Duke's visit. Put up a good decoration for the Fair and it will do for both.

IN DECORATION MATERIAL we have a splendid line. Flags, Festooning, Crepe Paper, Wreaths, Plumes, etc. A little money will go a long way if you use our decorations.

W. G. THOMSON

Bookseller and Stationer

Phone 34 Nelson, B. C.

EYES

What I Will Do

For advertising privileges, which I do not ask of other patients, I will, during this week, give my services without further consideration to seven persons as follows:

One case of crossed eyes, in, out, up or down. The worse the case the better.

One case of wild hairs.

One case of bad vision that has failed to get relief.

One case of watering eyes.

One case of inflamation.

One long-standing case of weak and annoying eyes.

One case that has been unable to get satisfactory glasses either for distance or for reading.

Where more than one *applies with* the same trouble I will accept the one most suitable for my purpose.

I prefer that these cases should call in the morning (9-12), or in the evening (7-8). All are welcome to a consultation on this proposition. Examination goes as a part of my services.

Dr. F. E. McConnell

Opthalmologist,

Over Starland Theatre.

Office Hours, 9 to 12, 1 to 5, 7 to 8.

C.H.C. DAILY MEMORANDUM

LET US LOAN YOU MONEY

To Buy or Build Houses or Pay Off Mortgages

5 Per Cent

THE CANADIAN HOME INVESTMENT COMPANY LIMITED

Wood Vallance Block. Phone 175. Nelson, B. C.

STEAMER ON ROCK IN FRASER RIVER

(By Daily News Leased Wire.)

VANCOUVER, Sept. 16.—The steamer B. which runs on the Fraser river from Quesnell to Fort George, struck a rock on Saturday and was put out of commission. She struck the boulder, swung around and struck the shore, which her passengers climbed onto in jig time. The water flowed into her hold up to the level of her boilers. She will be repaired within a few weeks.

PURE DRUGS IS OUR MOTTO

All Drugs used in dispensing your doctor's prescription are absolutely pure.

We Never Substitute

You are safe when you leave your prescriptions here.

Men Who Know the Drug Business Always At Your Service

Canada Drug & Book Co. Ltd.

Phone 81 Nelson's Pioneer Drug Store P.O. Box 502

Agents for the Remington Typewriter :: Mail Orders a Specialty

The Canadian Bank of Commerce

SIR EDMUND WALKER, C.V.O., LL.D., D.C.L., President

ALEXANDER LAIRD, Gen. Mgr.

Capital $15,000,000

Rest $12,500,000

Travellers' Cheques

Issued by the Canadian Bank of Commerce are the most convenient form in which to carry money when travelling. They are negotiable every where, self-identifying, and the exact amount payable in the principal foreign countries is printed on the face of every cheque. The cheques are issued in denominations of

$10, $20, $50, $100 and $200

and may be obtained by application at the bank.

In connection with its Travellers Cheques, The Canadian Bank of Commerce *has issued a booklet* entitled "Information of Interest to Those About to Travel," which will be sent free to anyone applying for it.

Nelson Branch, J. S. Munro, Mgr.

Bank of Montreal

ESTABLISHED 1817

Capital all paid-up $16,000,000

Rest 16,000,000

HEAD OFFICE: MONTREAL

Rt. Hon. Lord Strathcona and Mount Royal, G.C.M.G., Hon. Pres.

R. B. Angus, Esq., President

Sir Edward S. Clouston, Bart., Vice-President

H. V Meredith, Esq., Gen. Manager

Branches in British Columbia

Armstrong, Athalmer, Chilliwack, Cloverdale, Enderby, Greenwood, Hosmer, Kamloops, Kelowna, Merritt, Nelson, New Denver, New Westminster, Nicola, Penticton, Port Alberni, Port Haney, Prince Rupert, Princeton, Rossland, *Summerland,* Vancouver, Vancouver (Main street), Vernon, Victoria, West Summerland.

Nelson Branch, L. B. DeVeber, Mgr.

LOANS

WE HAVE MONEY TO LOAN ON IMPROVED PROPERTIES.

SEE US.

W. R. Allen E. H. Smith

Brydges, Blakemore & Cameron

IMPERIAL BANK BLOCK, JOSEPHINE ST., NELSON, B. C.

The Nelson Wine & Spirit Co.

PABST BLUE RIBBON BEER

M'EWAN'S PALE INDIA ALE

HALCYON MINERAL WATER

Phone 260 Vernon St. P. O. Box 1099.

SPECIAL INTRODUCTORY OFFER FOR KOOTENAY LAKE

A LIMITED NUMBER OF STANDARD 40 H. P.

Crossley Gasoline Engines

DELIVERED NELSON, $750.

Full Specifications on Application to

R. T. DEANE, Deaneshaven, B. C., Local Agent.

Daily News Want Ads Get Results

LOTS

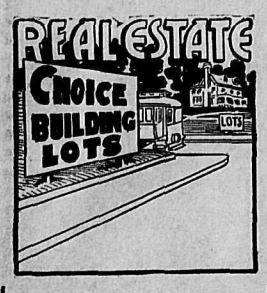

We have LOTS of LOTS to look at in FAIRVIEW if you are contemplating a real estate investment. They are choice in location and sure to rise in value. Money spent in them now will double itself within a short time, as the ground is certain to be in big demand in the near future. This is the FIRST STEP in establishing a home. Don't hesitate. Take the STEP right now.

B. C. United Agencies

Box 232 Phone 391

419 Baker Street Nelson, B. C.

OPEN SEASON

We have the STEVENS DOUBLE BARREL and REPEATING Shotguns and want you to examine them—COME IN—see a gun that is made with barrels and lug *forged from one solid piece of steel.*

No. 235 Double Hammer Gun Price $18

No. 335 Double Hammerless Gun Price $21

No. 520 Repeating Gun Price $28

and a full line of Single Guns. Rifles and Ammunition

NELSON HARDWARE CO.

Sportsmen's Headquarters. Nelson, B. C.

948

Bell Trading Co.

Mr. Family Man

We can help that expense account a little for you.

Here are a few prices on everyday needs.

Flour

THE ROYAL HOUSEHOLD

will always give delight to the good housewife, and bake more loaves for the dollar than the other brands,

$2.00, 49 lb. sack.

Potatoes

FINE DRY MEALIES, $1.25.

TURNIPS. 10 lbs for 25c.

CARROTS 10 lbs. for 25c.

ONIONS. 8 lbs. for 25c.

Your Wife's Preserves

PLUMS.

are very plentiful, we have to get busy to move them.

20c per basket, of 75c, per crate.

APPLES

Some splendid family apples $1.00 per box.

GRAVENSTEINS, $1.50.

Tea

Try our new pack Economy Blend, 3 lb. tin $1.00.

Bell Trading Co.

The Up-to-Date Grocers

Use Phone 56

A Home for the World at $1.00 a day

Lakeview Hotel

Corner Hall and Vernon Streets.

Renovated and refurnished through out. Best of wines, liquors and cigars served in the bar by Union Bartenders.

NAP. MALLETTE, Prop.

LAKEVIEW—D. A. Williams, Sandon; D. Johnson, Slocan; S. Stephen, city; R. Spencer, Spokane; Pete Lafstedt, Erie Joseph Green, Toronto; J. Brown, L. Dahl, Ainsworth.

Silver King Hotel

Baker Street

Under new management.

Well furnished rooms, $1.00 a day and up. Best 25c meal in Nelson. Best brands of liquors and cigars, served by union men.

N. McLEOD, Proprietor

SILVER KING—D. Chisholm, Joseph Sopko, Crescent Valley; John Johnson, A. Cederberg, Silverton; L. Malcolm Campbell, Porcupine; John Laffan; E. R. Meyers, R. S. Morton, city.

Kootenay Hotel

Two Doors from Postoffice

Vernon Street

Rates $1.00 and $1.25 per day.

Every convenience given to the traveling public. Electric piano and union bar in connection, where the best of wines and liquors are kept.

MRS. MALLETT, Proprietress.

KOOTENAY—B. Varraso, M. Olignky, Mr. and Mrs. J. Holley, H. W. Aikens, Mrs. H. Aikens, Calgary; Mrs. J. J. Bassett, Montreal; G. F. Guidon. G. B. Long, C. Hambur, J. Timoni.

Nelson House

European Plan

W. A. WARD, Proprietor

CAFE—Open day and night—BAR

Merchants' Lunch 12 to 2

Phone 97 P. O. Box 597

NELSON—F. E. Hardy, Spokane; J. Porlick, E. E. Smith, James McKinon, city; J. Ponoak, Greenwood; A. S. lute, Marcus; G. Ulosoff.

ROYAL—William Dirk, R. Creasey, J. Hanahan.

SHERBROOKE—W. Ronald, Midway; L. Hardy, Marcus; G. Hactrey, Slocan City; G. Minville, Slocan; O. Richter, Spokane; H. L. Southwick, A. Borhard, Arrop.

When Taking a Vacation

go to the great Halcyon Hot Springs, where you can secure not only rest, but at the same time have the benefit of the best medicinal waters on the continent, unequaled for rheumatism and kindred ailments. The springs are easy of access to travellers and the hotel has been fitted up and is conducted with a view to the maximum of comfort and convenience for guests.

Rates: $12 and $15 per week, or $2 per day and upwards.

Halcyon Hot Springs Sanitarium

WM. BOYD, Proprietor

Halcyon Arrow Lakes

HOTEL ARRIVALS OF A DAY

The Hume

Table d'Hote and a la Carte

HUME—C. W. Lester, Crescent Valley; F. R. Blockberger, Vancouver; C. J. Bush Seattle; C. Hussey, W. B. Pool, J. E. Jensen, A. Klockmann, Spokane; H. H. Lasery, R. J. Spry, Greenwood; Bruce White, Mrs. Tracey, Mrs. J. A. Hawley, Sandon; George Prichard, Creston; C. D. Ballenv, Mr. and Mrs. G. C. Rockfort, Shoreacres; Mr. and Mrs. W. B. Hickman, Calgary; A. C. Mesker, Midway; Roy Wethered, Ainsworth; Joseph *Macguffle, A. H. Brown, Jr., Kaslo;* C. H. Miers, Grand Forks; Alan G. Horsfield, Ymir; A. Coomber, Boswell; Mr. and Mrs. T. J. Maye, Bonnington; F. Jeffrey Finley, Edinburgh; R. P. McLennan, Victoria; G. E. Malcolm and wife, Vancouver.

STRATHCONA—W. B. Headley, Proctor; E. W. Clayton, city; J. T. Suhr, Vancouver; Frank E. Pearce, Paulson; James Coupland, Boswell; A. G. Miller, Toronto; W. Ballantyne, Calgary; H. Lawler, Ottawa; J. E. Miller, Victoria.

Queen's Hotel

Baker Street

A. LAPOINTE, Proprietor

Renovated throughout. Sixteen new rooms added, all elegantly furnished. Steam heat in every room.

QUEENS—Miss E. Thompson, K. Shiskido, S. Mijejasaki, Salmo; Miss E. Britton, Harrop; J. Serson, Rossland; T. Needham, W. J. Bennett, Spokane; F. W. Moersch, city; C. E. Rodger, Henry Mutton and family, Eleanor Murton, England; G. Hart, Vernon; W. M. Pearce, Lethbridge; F. De Flossie, Portland; H. E. Jones, L. Jones, A. E. Jones, M. Robertson, Winnipeg; Mrs. R. Suiter, Comaplix.

Madden House

Thos. Madden, Prop., Baker St.

Rates: $1.50 to $2.00 per day.

Meal Tickets, $7.00 per week.

A Comfortable Home

MADDEN—Mrs. Bonnier and children, Mrs. Monneret, Burton City; Mr. Griffiths and son, Ferguson; L. Hillman, J. Parisian, Gerrard; John Healy, Howser; F. P. Morgins, Kaslo; R. Dennis, F. P. Dennis, Sirdar.

Tremont House

Baker Street, Nelson

RANSOME & CAMPBELL

Proprietors

European plan, 50c up

American plan, $1.25 and $1.50

Meals, 35c

ALL WHITE LABOR

Special Rates per Month

TREMONT—J. F. Williamson, R. E. Stobo, Rosebery; A. Bremner, Sheep Creek; E. Myers, Dan Jones, Ainsworth; A. R. McLeod, Calgary; M. Fraser, Riondel; E. Mobbs, Gerrard; *J. Jackson,* Three Forks; J. Campbell, Ainsworth; B. J. Deacon, Salmo.

Grand Central Hotel

OPPOSITE POSTOFFICE

American and European plans

H. H. PITTS, Proprietor

GRAND CENTRAL—William Scheffler, Winlaw; J. M. Kyle, Ymir; W. Grutchfield, B. M. Wilson, Salmo; R. M. Leib, K. K. Leib, Bayonne; J. L. Flemming, Spokane; James Harrison, Kaslo; M. D. Clark, H. S. Clark, Harrop; E. Bongheard, Cranbrook; William H. Barber, Calgary; E. Strand, Slocan.

Klondyke Hotel

Vernon Street

Strictly Union House

Headquarters for miners, Smeltermen, loggers, railroad men.

Rates, $1.00 per day up

NELSON & JOHNSON, Props.

KLONDYKE—K. Razir, M. L. Rust, James F. Frame, Lethbridge.

NO CHALLENGE FOR MINTO CUP

Toronto Lacrosse Champions Will Not Come West to Play for Minto Trophy.

(By Daily News Leased Wire.)

TORONTO, Sept. 16.—At a meeting of the Dominion Lacrosse association today, all representatives from the member clubs were present, the following resolutions were passed:

Whereas, at the time of the formation of the Dominion Lacrosse association it was decided by all the clubs forming part thereof, that no challenge should be made for the Minto cup, nor should any club in the Dominion Lacrosse association go west to play for said cup without the unanimous consent of the clubs forming the Dominion Lacrosse association; and

Whereas, the Toronto Lacrosse club has won the championship in the Dominion Lacrosse association for the season of 1912 and if authorized by the league is eligible to challenge and play for the Minto cup; therefore be it

Resolved, that the Dominion Lacrosse association sees no reason for changing its policy in reference to the cup, as settled at its formation, and consequently will not challenge for the Minto cup *nor authorize the sending of any of its* clubs to the west to play for said cup, and that its interests will be further advanced by playing in the east under its own rules, where it intends to provide the cleanest and fastest lacrosse in the world, regardless of the Minto cup.; and

Whereas, as it is the policy of the Dominion Lacrosse association to give no consideration to the Minto cup; and

Whereas, the rules of the Dominion Lacrosse association prohibit any player from participating in an exhibition game without the consent of the club to which he belongs, or any club participating in an exhibition game without the consent of the other clubs. Be it therefore

Resolved, that the players under contract or on the reserve list of the clubs in the Dominion Lacrosse association shall not attach themselves to play on any other team at the coast during the term of their contract with any of the clubs forming the Dominion Lacrosse association.

AMERICAN ASSOCIATION

(By Daily News Leased Wire.)

	R.	H.	E.
Minneapolis	5	7	2
Kansas City	4	10	4

Batteries—Patterson and Owens; Riley and James.

	R.	H.	E.
Indianapolis	0	5	1
Toledo	4	9	1

Batteries—Ashenfelder and Keene; B. James and and.

First game—	R.	H.	E.
Louisville	4	7	1
Columbus	2	6	2

Batteries—Northrop and Pearce; Cook and Smith.

Second game—	R.	H.	E.
Louisville	0	3	1
Columbus	2	5	1

Batteries—Maddox and Pearce; Kimball and Smith.

	R.	H.	E.
St. Paul	0	7	4
Milwaukee	13	13	2

Batteries—Gardner and Casey; Nicholson and Hughes.

INTERNATIONAL LEAGUE

	R.	H.	E.
Buffalo	5	14	1
Toronto	5	10	0

Batteries—Stroud, Jameson and Schand; Lush and Graham.

	R.	H.	E.
Rochester	3	9	1
Montreal	0	2	1

Batteries—Russell, Vickers and Payne; Lee, Bell and Higgins.

	R.	H.	E.
Jersey City	6	11	0
Providence	1	7	3

Batteries—Manser and Rodeau; Lafitte and Schmidt.

BOXING AND WRESTLING CLASS ORGANIZED AT Y. M. C. A

The young men will commence their gymnasium class tonight at 8 o'clock *This class will hold its sessions on* Tuesday and Friday for the next three months. This class is expected to be the most popular one in the schedule

The senior school will have their first practice on Wednesday afternoon at 4 o'clock. Their sessions will be held on Monday, Wednesday and Friday. The junior school will resume their class on Thursday at 4 o'clock having their sessions on Tuesday Thursday and on Saturday morning at 9:30 o'clock.

On Monday, Sept. 30, the business men and the professional men will commence their classes.

A class has been organized for the employed boys this season and will be held on Tuesday and Thursday a 6:15 with Saturday night play period on the gymnasium floor.

T. D. DesBrisey will have charge of the boxing and wrestling classes which will hold their practices on Monday and Thursday, 7:30 to 8:3 and on Saturday night, 8:30 to 10:00 The first practice will be on Saturday night, Sept. 21 at 8:30 o'clock.

TO SEND STRONG LACROSSE TWELVE TO CRANBROOK

The lacrosse team will hold a final practice this evening at 5 o'clock in preparation for the Cranbrook trip The following players contemplate taking the trip and on paper it looks like the strongest team which has ye represented Nelson this season: Curran, Williamson, Greyerbeihl, Grizzelle, Thanhart, Pearce, J. Ferguson H. Ferguson, F. Grant, A. Saunders D. Ferguson, Bishop.

MOVEMENT TO NEGOTIATE TREATY WITH STATES

(By Daily News Leased Wire.)

WASHINGTON, Sept. 16.—State department officials are noting with satisfaction the launching of a movement in Russia under government auspices to arrange for a new treaty of trade and commerce between Russia and the United States. Although only *three and a half months* intervene before the expiration by denunciation of the existing pact, there has been absolutely no progress during the past three months in the negotiations for a new treaty.

Daily News want ads 1 cent a word.

FASHION'S FINAL FALL DECREES

FASHION HAS FINALLY PASSED HER JUDGMENT UPON WHAT IS CORRECT IN DRESS. THE EXTREMES HAVE BEEN TONED DOWN TO SENSIBLE, BECOMING STYLES. WE ARE SHOWING NOW FINAL FALL STYLES. YOU CAN BUY FROM US NOW AND KNOW YOU WILL BE IN STYLE THE WHOLE SEASON THROUGH. THE PRICE OF OUR MERCHANDISE IS NEVER HIGHER THAN THE QUALITY.

Beautiful Dresses for House Wear

Ladies of fashion who want the latest things in stylish dresses will revel in the display we have ready for them. All the latest style effects, such as panniers and long draperies and coat effects will be found here. Silks, satins and velvets are the chief materials with a great deal of sheer lace and net for collar and yokes as can be seen on Parisian models. The choice of colors is good, being navy, light blue, tan, brown, prune and black.

Prices from $20 up to $45

Separate Coats for Fall

Large, loose and "comfy" are the separate coats to be worn this winter, and there are any number of smart styles shown in Diagonals, Blanket Cloths and Tweeds. Great loose sleeves, convertible collars that may be worn close fitting around the neck or open if the weather justifies, and belted effects are the outstanding features of these stylish and useful coats. Big buttons in two tones are generally the only trimming.

All Prices from $10 to $45

Stylish Dresses for Street Wear

The style and cut of our street dresses are not a whit behind the house dresses. Serges are the material for this kind of frock, and we have them in Blue, Brown and Black, relieved with trimmings of contrasting colors. The prices are most moderate, considering the quality, being

From $9 to $25

Smart Plain Tailored and Fancy Suits for Fall, Also Norfolk Suits for Misses

The reason we have already sold such a large number of suits *for fall, is because every one who sees them is struck at* once by the superior cut and finish, and the splendid quality of the materials. They make a good impression at sight, and a still better impression is made when they are tried on. Fresh numbers coming in each week keep the style up to the minute. We have these in Serges, Tweed Mixtures and Whipcords, in Navy, Black, Brown and Grey. Plain tailored suits are specially featured, but there are also some very stunning fancy suits to choose from.

For Misses we have the popular Norfolk Suit in Navy Blue Serge and Mixtures. The Coats are in Norfolk Style with belts of self material or of patent leather, and the skirts are gored with a panel front and back.

Prices from $18.50 to $55

A Discount of 5 per Cent. Allowed for Prompt Cash

MEAGHER & CO.

The Store for Style *Baker Street, Nelson*

MINING NEWS.

STANDARD DECLARES ANOTHER DIVIDEND

Total Distributed Since April is Two Hundred and Seventy-Five Thousand Dollars.

For the fifth month in succession, the Standard mine at Silverton has declared a dividend of $50,000, making a total of $275,000 paid to the shareholders since the initial dividend of $25,000 was distributed in April last

Announcement to this effect was made at the Hume last night by C Hussey of Spokane, secretary treasurer of the company, on his return from a visit to the property.

About 65 men are now employed at the mine and mill, he said, and work is being pushed on the lowest, or No 7, level, which is being driven to tap the ore body at a depth of 1000 feet on the dip of the vein. It is now in about 60 feet and expected to be about 2700 feet in length when completed.

Most of the ore at present being shipped and put through the mill is taken from the No. 5 level. Mr. Hussey will return to Spokane this morning.

TWENTY FEET WIDTH OF SLOCAN STAR VEIN

Twenty feet is the width of the vein where it has been struck in the long crosscut at the Slocan Star mine, according to Bruce *White who came in from Sandon* last night. The showing is very similar to that in the upper workings, he said, but is much wider.

MAY BE ANOTHER PAYNE ORE BODY

Says Colonial Group has Showing Good as Upper Workings of Famous Dividend Payer.

At a depth of 50 feet on the Colonial group of claims in the Slocan, ore has been struck which for richness and the size of the body is similar to that of the upper workings of the famous Payne mine in its early development in the opinion of Bruce White the operator of the Noonday group, who was at the Hume last night.

Six feet in width, the vein has a streak of clean, hard silver-lead ore *from six inches to 12 inches wide and* contains two feet of carbonates in addition to some good zinc ore, said Mr White.

A sample which he had with him last night, ran about 80 per cent lead and from 150 to 200 ounces in silver and was regarded by the mining men *who examined it as a splendid speci*men.

Another tunnel has been driven at this property 100 feet below that in which the big strike has been made giving a depth of 150 feet. Good ore has also been struck in this level, he said.

Regarding the Noonday, Mr. White stated that the property was looking well and that a vein of from 3 to 6 feet of concentrating ore had been opened up to a depth of 150 feet. A wagon road is being built to this property and to the Colonial group which is owned by A. J. Coupland of Spokane.

ROSSLAND MINING PROSPECTS GOOD

Vancouver Man Impressed by Favorable Conditions—Visits Promising Properties in District.

That mining conditions in Rossland are better than for many years and that there is every prospect for a continuance of prosperity was the opinion expressed at the Hume last night by F. R. Blochberger, who 10 years ago was United States consul at the Golden City and is now publishing the Western Canada Post, a Vancouver publication devoted to the interests of German-Canadians throughout the west.

One thing that impressed him while in Rossland a few days ago was the number of old timers, once residents of the city, but who had left it for Goldfield, the Yukon, Alaska and oth*er camps, who, attracted by the* splendid prospects of the camp, had returned.

While in Rossland Mr. Blochberger visited the Evening claim on Sheep creek, 15 miles from the city. This property, he states, has a ledge 18 inches in width, carrying gold-copper ore which assays as high as $78 to the ton. He did considerable work on the property about eight years ago sinking a shaft to a depth of 54 feet running some drifts and extracting a quantity of ore which is still on the dump.

He also visited the Ironclad group on the west slope of Dominion mountain where he proposes to carry on assessment work. Mr. Blochberger owns the Ironclad, Emma and Thersie claims and states that the main lead is 74 feet in width and can be traced on the surface for 3000 feet. The ore, although low grade, can be easily fluxed, he says, and is similar in character to that of the Granby.

Coast capitalists are manifesting more interest in Rossland's mines and its other natural resources than for years, he declares.

KEEN DEMAND FOR BRITISH COLUMBIA PACKERS

(By Daily News Leased Wire.)

TORONTO, Sept. 16.—The Globe will say: The real feature of the Toronto stock market yesterday was another upward movement in British Columbia Packers, common, stock, which went to the hitherto unapproached level of 131½. This makes a total rise of 60 points in the stock in the last six months, during which period it has nearly doubled in value. Since the publication of the annual statement which showed a surplus on June 30 of $645,530 there has been a steady demand for the stock, which has been shown to be closely held, as little has come out as the price advanced. The market has regarded the fact that in the last two years, which have been quiet, the company has made big profits, while next year is the year of the big salmon run. Large as the earnings are, however, an increase is not at all probable before all the series B preferred stock has been retired. Considerable more than half of this has already been redeemed and at present there are 27,000 B preferred shares outstanding. Accordingly, it will be seen that the company now has sufficient funds to redeem all the balance at 115. It was stated yesterday that the company expected to have the whole series retired within a year.

COPPER QUIET.

(Special to The Daily News.)

NEW YORK, Sept. 16.—Copper, quiet; Standard spot and September, 17.25@17.75; *October, November and December,* 17.25@17.51; electrolytic, 17½@17¾; lake, 17¾@17¾; casting, 17¼@17¼.

London—Copper, easy. Spot, £78 8s 9d; futures, £79 5s. Tin, spot and September, $49.50@49.75; October, $49.25@ 49.75. Speiter, firm, $7.40@7.75; London, £27. Iron, firmer, Northern, $16.75@17.25; southern, $16.75@17.50. Cleveland warrants in London, 65s 1½d.

CHINA ANXIOUS TO RESUME NEGOTIATIONS

(By Daily News Leased Wire.)

LONDON, Sept. 16.—According to a dispatch from Peking to the Times the Chinese minister of finance yesterday informally approached the six power group with the object of resuming the loan negotiations. The group declined to treat while other negotiations were proceeding at London. The minister then promised to instruct the minister at London not to sign the final agreement or accept payments under the contract of August 30.

CASPIAN ON MUD BANK.

(By Daily News Leased Wire.)

KINGSTON, Sept. 16.—The Lake Ontario and Bay of Quinte Navigation company's steamer Caspian, went aground about 2 o'clock this morning in Presque Isle bay near Brighton with a crowd of 400 excursionists for Rochester and other American ports on board. The boat stuck on a mud-bank and will not be damaged. The Calvin Wrecking company's tug Cornwall left today to tow the stranded steamer to deep water.

The

Kootenay Business College

will prepare you for the position, and help to place you in it. No better time than the present to enroll.

Royal Bank Building

D. B. Pawley, Prin.

Offered for Seven Days Only

206 acres on Columbia river, one mile west of Westley, at $6.00 per acre, cash.

Cabinet Cigar Store

G. B. Matthew, Prop.

MANAGER AT LETHBRIDGE.

(By Daily News Leased Wire.)

LETHBRIDGE, Sept. 16.—G. H. Harman, manager of the Bank of Montreal at Magrath, will be the new manager at Lethbridge to succeed F. G. Woods who has been promoted to the assistant managership of the Montreal branch. Mr. Geddes, manager at Cardston, will succeed Mr. Harman at Magrath and Mr. Belcher of Winnipeg will succeed Mr. Geddes at Cardston. Mr. Harman was formerly an accountant in the Lethbridge office.

YEA! YEA!

The Regular Monthly Meeting of

Nelson Aerie No. 22 F.O.E.

Will be held on WEDNESDAY, SEPT. 18th, instead of Wednesday, September 25th.

All members are requested to attend social session.

J. A. McCARTHY, President G. HORSTED, Secretary.

Yesterday - We advertised we were going to sell a ranch for $2800; we sold it before noon the same day.

Today - We advertise a first-class 10-acre ranch, only 6 miles from Nelson on the west arm that we're going to sell for $2000.

HERE IT IS—10 acres, 3 acres thoroughly cleared, 2½ acres slashed and burned, and the balance easy clearing. Three acres planted in Spy, Wagener, etc.; fruit trees all doing well. Good water right with lots of water. Adjoins especially fine improved ranches. Some property adjoining, uncleared, sold at $300 per acre. It's a big snap at $2000; easy terms; act quickly. Our properties sell because they're good.

Western Canada Investment Co. Nelson - B. C.

Financial Agents, Real Estate, Fire, Life and Accident Insurance, Timber Lands. Rents Collected. Loans. Safety Deposit Boxes for Rent.

MARKETS

TRADING QUIET ON WINNIPEG MARKET

(By Daily News Leased Wire.)

WINNIPEG, Sept. 16.—Trading on the wheat market was quiet with prices during the earlier hours strong on higher Liverpool cables and unfavorable weather. Later futures were weaker in sympathy with the markets across the line. Winnipeg opened ¼@½c higher and closed ¼@½c lower. Minneapolis opened ⅜c higher for all months and closed ⅛@⅜c lower. Chicago opened unchanged to ¼c higher and closed unchanged to ¼c lower. The cash demand at Winnipeg was quiet although prices were generally tending upwards and very little to offer. Oats for both October and December were holding their own while flax was sold higher, closing unchanged. Receipts were heavy, 260 cars being in sight for inspection.

WINNIPEG STOCKS.

(By Daily News Leased Wire.)

Listed—	Bid	Asked
Canada Fire, F.P.	150	...
City & Prov. Loan	...	140
Com. Loan & Trust	...	105
Empire Loan	109	115
G. W. Perm.	135	140
G. W. Life, 55 p.c. pd.	300	310
Home Inv.	140	143
S. A. Warrants	...	925
Nor. Crown Bank	103	103½
Union Bank	152	153
Nor. Can. Mort., 25 p.c. pd.	114	...
Nor. Mort., 20 p.c. pd.	120	128
Nor. Trust	132	138
Standard Trusts	175	...
Winnipeg Land & Mortgage	160	...
Winnipeg Paint & Glass, pfd.	108	110
Nor. Rights	...	15½
Crown Rights	¼	1

NEW YORK MARKET STEADY BUT DULL

(By Daily News Leased Wire.)

NEW YORK, Sept. 16.—Last week's bank statement showed a slight strengthening of the reserves instead of the threatened deficit and an engagement of $750,000 gold in the London market—the first in over two years—were factors in today's fairly steady but very dull stock market. Other developments of a favorable character included the optimistic views regarding general business conditions expressed by the heads of the Harriman and Pennsylvania railroads and western freight operations which are in excess of last year, with increasing shortage of equipment. These conditions were partly nullified, however, by the firmer tendency of the money market. Call loans opened at 5 per cent, going to 5½ per cent in the final hour although demand was not especially keen, a fortunate fact in view of the increasing diminution of supply. The gold import was regarded as a special transaction with indications, however, that further negotiations are under way. Much of today's business was in the various specialties including copper, China scoring a new high level for equipment, Fertilizers, American Can, People's Gas and local tractions, St. Paul, Great Northern, preferred, and Lehigh Valley were in moderate demand as also was Reading at the outset. In the late trading pressure against Reading had an unsettling effect on other active issues, causing an irregular close. London was a moderate buyer of coppers and the Hill issues, selling Union Pacific and Reading.

Money was plentiful at the British metropolis where discounts again hardened. Bonds continued their irregularity, the only notable feature being an 8-point rise in Chicago convertibles to 180, a high record. Total sales, par value, $1,625,000. United States government bonds were unchanged on call.

PRICES RISING.

(By Daily News Leased Wire.)

MONTREAL, Sept. 16.—Good trade is pressing in butter and prices are tending upward. Cheese, more active and steady. Eggs, in good demand. Exports of cheese for the week, 49,840 boxes, against 123,159 last year. Cheese, finest easterns, 13⅛@13¼. Butter, choicest creamery, 27⅛@27¾; seconds, 26¼@26½. Eggs, selected, 29@30; No. 2 stock, 21@22. Pork, heavy Canada, short mess, barrels, 35@45; pieces 27, Canada short cut back, barrels, 45@55; pieces, 27.

VANCOUVER STOCKS.

(Special to The Daily News.)

	Bid	Asked
Nugget	$	$ .39½
Kootenay Gold	....	.31
Dominion Trust	128.00	140.00
B. C. Permanent Loan	125.00	....

MONTREAL MARKET STRONGER.

(By Daily News Leased Wire.)

MONTREAL, Sept. 16.—The tone of the market was stronger in the late trading although Richelieu reacted sharply to 119, closing at 119¼. Textile had a sharp advance to 72¼ from 71, and Power moved up to 232. Steel also continued to improve and again sold at 66, the first time at that level in over three weeks. British Columbia Packers had a spectacular rise, going to 131¾, compared with 124 at the close last week. Soo was steady at 150 and Canada Cotton, preferred, was stronger at 77⅛. Laurentide was near the top at 214.

COPPER SHARES FIRM

(By Daily News Leased Wire.)

LONDON, Sept. 16.—Money was plentiful and discount rates were harder today. The stock market was quiet and somewhat easier. Peruvian Corporation shares were features on Paris buying, while Metropolitan was the weakest stock in the Home Rails section. Mexican Rails and Marconis were flat but the oil and copper shares closed firm. American securities opened steady. Fair buying orders were executed during the forenoon and prices advanced ⅛@⅛ above parity. Trading was light during the rest of the session but the early gains were maintained. The closing was steady. The advance in discount rates was due to the reported engagement of $750,000 gold for shipment to New York. The new gold marketed today amounted to $4,000,000. The continent bought $2,000,000, India $1,000,000 while the balance was not sold.

SPOKANE MARKETS.

(Sharp & Irvine.)

	Bid	Asked
B. C. Copper	$ 5.35	$ 5.65
Caledonia	.21¼	.21¼
Canadian Consolidated	50.00	70.00
Granby	56.00	59.00
International Coal	.39	.44
Lucky Jim	.19	.23½
Nugget	.35	.50
Rambler-Cariboo	.72	.74
Royal	.03	.04
Snowstorm	.52	.57
Stewart	1.43	1.45
Standard	1.40	1.60

Sales—500 Caledonia, at 20½c; 100 Stewart at $1.42.

TORONTO STOCKS.

(By Daily News Leased Wire.)

TORONTO, Sept. 16.—Steel Corp., 65⅝@65¾; Toralls, 140½@140¾; Richelieu, 121½@121¼; Twins, 107¾; La Rose, 275; Packers, 131@130¾; Nipissing, 835@840; Coniagas, 740.

Unlisted—Hollinger, 1250; Apex, 2; Cob Lake, 33⅝; Beaver, 44¼; Chambers, 18½.

METAL MARKET.

(Special to The Daily News.)

NEW YORK, Sept. 16.—Silver, 65.

LONDON, Sept. 16.—Silver, 29 1-16; lead, £22 15s.

FIRE VALLEY TO HAVE TELEPHONES

Installation of Line to Proceed at Once —Advantage of Publicity— Presbyterian Minister Ill.

(By Daily News Leased Wire.)

EDGEWOOD, B. C., Sept. 16.—Supplies and equipment have been received by the Edgewood Rural Telephone company for the erection of the new line which it to run through Fire Valley. Tenders for this work are to be called immediately and the installation rushed to an early conclusion. It is expected that calls within an eight-mile range will be possible within a month's time.

A marked instance of the advantages to be gained by publicity has recently been experienced here. It seems the W. D. Cook, at present a resident of New York City, came by a copy of The Nelson Daily News, and noticed therein comment concerning the development which is in progress at Edgewood. Mention was made of the work that T. W. Ford, the resident agent of the Edgewood Estate company had in hand for absentee clients. The result was that Mr. Cook wrote to the company asking for further details as to land and prices and inquired if the Edgewood company would undertake similar development for him preparatory to his taking up settlement. These matters being satisfactorily arranged, Mr. Cook is now the owner of lot 9 and T. W. Ford is in receipt of instructions to be in readiness for next season's planting. The incident also goes to show the wide circulation of The Daily News and the influence it is capable of wielding in the upbuilding of the Kootenays.

Dr. Basil Church is expected to arrive in Edgewood early this week. The doctor will spend some time in conference with T. W. Ford and will arrange for the further development of his new property and the building of a large house. Dr. Church expects to take up permanent residence with his family in Edgewood next spring.

Harvesting in Fire Valley is now almost completed. A considerable quantity of cereals, particularly oats and barley, is raised for stock feeding purposes. This is now mostly taken care of, the beautiful weather of the last 10 days aiding in the successful harvesting of the crops. The second cut of clover will follow. Owing to the big rains during August this will yield almost two tons to the acre.

W. B. Johnson and Alf Williams left last week on a camping and hunting trip in the Gold mountains. They expect to be away about two weeks returning to outfit before going into winter quarters in the mountains for a month or more, during which time they expect to do some trapping.

H. York and W. H. Page also left on Saturday for the hills to spend a few days after big game. The conditions all through are now ideal for hunting.

W. S. Johnston has purchased from Grant Davis the livery business in Edgewood. Mr. Johnston now has three teams, heavy, trotting and racing, and a full line of wagons and rigs.

Walter Bull has had a force of men busy these last few days painting the new bridge over the Tunovaklin river. The structure is now completed and traffic will be commenced as soon as the connecting links of road are completed.

Angus McIntosh, land-clearing contractor, is putting in a steam donkey to handle his work. The outfit is expected in very shortly, when the work of clearing will proceed apace.

Work on Rankin Ellis' $3,000 house is proceeding rapidly. This house promises to be one of the finest along the lake.

Mr. Murton, with his family, is expected to arrive in Edgewood any day now, everything is in readiness for them on their ranch.

Rev. Mr. Donaldson went to the Kootenay Lake General hospital at Nelson last Friday to be treated for nervous and physical prostration. Rest is prescribed after which Mr. Donaldson's many friends hope to see him back in harness again. Owing to the absence of Mr. Donaldson, no Presbyterian service was held last Sunday in Edgewood. Rev. P. S. Grove conducted Episcopal service in the evening, inviting all Presbyterians to attend.

Mr. Woodward's house is now ready for occupancy.

CARLOAD OF APPLES FROM WILLOW POINT

Fifteen Hundred Dollars Subscribed for New Church—Tennis Club Being Organized.

(Special to The Daily News.)

WILLOW POINT, Sept. 16.—The local fruit growers' syndicate is making a successful beginning by shipping over a carload of fall apples.

J. J. Campbell and Mr. Masters went to Harrop last Wednesday to collect information that will be of use in building the church that is about to be erected here. Subscriptions toward the building fund have now reached $1500.

The new schoolmistress, Miss Bruce is staying with Mrs. Gilroy.

Among the residents of this district who will spend the winter in the old country are Mr. and Mrs. P. F. Thompson and Mrs. Airey and her two children.

A tennis club is being organized among Willow Pointers. Mr. Belcher has kindly offered a piece of land for the court and a committee has been appointed, consisting of Messrs. Rickards, Metcalfe, Townshead, P. F. Thompson, Belcher and Bayley with Mr. Bamford as secretary. The court is expected to be in working order for next season.

E. Bamford who has a ranch in Mexico and who has been spending the summer with Mr. and Mrs. P. F. Thompson, is at present away with Dr. Morrison hunting near the Slocan lake. He will return in time for the Nelson fair.

O. B. Rickards has nearly finished the extensions to his house in which he has been assisted by Mr. Homburg and Mr. Metcalfe.

Mr. and Mrs. Lockwood and some friends have gone up six-mile road to spend a few days at the lakes, fishing.

Of the summer residents, only Mrs Charles Miller and Mr. and Mrs Ewert are still here. They hope to remain until the end of the month.

Mrs. Townshend, Sr., who has been staying with Mr. and Mrs. B. Townshend for the last three weeks will be leaving for the coast in a day or so.

Charles Townshend has almost completely recovered from his illness.

Dr. and Mrs. Dawson and Miss Dawson are still staying with F. W. Dawson on his ranch, and will not leave until the end of the month.

Miss Hilda Dawson returned to the east a fortnight ago.

W. G. Kennedy has been very successful with his cauliflower this year and is busy shipping it into Nelson.

Miss Turney who has been in the Kootenays for the last 18 months, visiting her sisters, Mrs. Applewhaite and Mrs. Metcalf and various friends is returning to England this week. She is traveling via Niagara Falls and New York.

Miss Aubrey Neale has ceased her attendance at school.

STOCKS--We Will Sell

500 Lucky Jim ....21 1-2c 1,000 British Pacific Coal ....Bid

120 Nugget ....50c 100 Nelson Street Railway ....Bid

1 South African Warrant $1,050.00

E. B. McDermid Baker Street, Nelson B. C.

AN ANNOUNCEMENT

On and after October 10th our price for Victoria Heights, Moose Jaw lots will be raised to Three Hundred Dollars per lot.

We have been selling these valuable lots for Two Hundred and Fifty Dollars, but in view of recent rapid development in that part of Moose Jaw, this property has materially increased in value and we will only sell a limited number at the old price.

We would strongly recommend all of our former clients to increase their holdings if possible; this is a good, sound, sensible investment, the property is in the high-class residential section within the old city limits and is guaranteed by our firm in every respect.

Easy terms arranged; write for particulars.

TOYE & TOYE Dealers in High Class Property P. O. Box 147 Nelson, B. C.

DEPARTMENT OF MILITIA AND DEFENCE.

New Drill Hall at Vernon, B. C.

NOTICE TO CONTRACTORS.

Sealed tenders marked on envelope "Tender for Construction of New Drill Hall, Vernon, B.C.," and addressed to the Director of Contracts, Department of Militia and Defence, Ottawa, will be received until noon 1st October, 1912, for the construction of a new drill hall at Vernon, B.C.

Specifications may be seen and full particulars obtained at the office of the District Office commanding military district No. 11, Victoria, B.C., the offices of the town clerk, Vernon, B.C., the officer commanding 30th British Columbia Horse, Vernon, B.C., and the director of engineer services, headquarters, Ottawa.

Tenders must be made on the form supplied by the department and accompanied by an accepted cheque on a Canadian chartered bank, for ten per cent, (10 p.c) of the amount of the tender, payable to the order of the Honorable the Minister of Militia and Defence which amount will be forfeited of the party tendering declines to enter into or fails to complete the contract in accordance with his tender.

The department does not bind itself to accept the lowest or any tender.

EUGENE FISET, Colonel,
Deputy Minister.

Department of Militia and Defence,
Ottawa, August 30, 1912.

Newspapers will not be paid if this advertisement is inserted without authority from the department. Sept. 14-17-20-24

LAND REGISTRY ACT.

Take notice that an application has been made to register George H. Green as the owner in Fee Simple, under a Tax Sale Deed from Percy J. Gleazer, assessor and collection of the Nelson assessment district, to George H. Green, bearing date the 23rd day of October, A.D. 1908, of all and singular that certain parcel or tract of land and premises situate, lying and being in the district of Kootenay, in the province of British Columbia, more particularly known and described as Lot 5466, Group 1, Kootenay district, known as the "Goodenough" mineral claim.

You and those claiming through or under you and all persons claiming any interest in the said land by virtue of any unregistered instrument; and all persons claiming any interest in the said land by descent, whose title is not registered under the provisions of the "Land Registry Act," are required to contest the claim of the tax purchaser within forty-five days from the date of the first publication of this notice, and in default of a caveat or certificate of lis pendens being filed within such period, or in default of redemption before registration, you and each of you, will be forever estopped and debarred from settin- up any claim to or in respect of the said land, and I shall register George H. Green as owner thereof in fee.

Dated at the Land Registry Office, Nelson, Province of British Columbia, this 10th day of July, A.D. 1912.

SAMUEL R. ROE,
District Registrar.

To J. Bernard, D. Boyer, Paul Bonnett. Date of first publication, 23rd day of August, 1912. 111-2a.w-8

HORTICULTURAL SOCIETY FOR NEEDLES AND CARSTEN

Buggy and Occupants Fall Down Embankment—Improving Road—Carsten Town Lots Sold.

NEEDLES, B. C., Sept. 16.—Needles is a town by itself on the west side of the lower Arrow lake about eight miles from the village of Edgewood. Recently a society which is to be known as "The Needles and Carsten Horticultural society," was formed. Officers were elected and at present the members are busy raising money to build a new hall, and at the same time let people know that we are alive.

Needles is the entrance to the Whatshan valley and also the Fire valley beyond. The town of Carsten is situated on the banks of Barnes creek in the Whatshem valley and about four miles from Needles, connected by a government road.

Owing to the recent heavy rains the road became in a very bad shape and one of the settlers while driving home from Needles had the misfortune to get too near the side of the road near the river, when the horse lost his footing and the buggy with the occupants were hurled down the embankment some 20 feet below where they lodged in a tree, which saved them from a more serious accident. As it was, they escaped with a few scratches, a damaged buggy top and a pair of broken shafts which were soon mended sufficiently to continue the journey home. There is a gang at work now repairing the bad places in the road, blasting out rocks and making the bed of the road wider. The road boss, Mr. Ford, does not let any of the men lose any time during working hours.

Mr. Frank has returned from a trip to Vancouver.

Fred Oakes has returned home to Arrow Park.

Mr. Vezina left Needles today for Winnipeg and took with him some very fine looking fruit grown in the district. Those who have fruit and vegetables for sale are very busy these days packing and shipping while most of our settlers are new and are very busy clearing land. It is expected a good many acres will be planted to trees next spring.

Real estate was very brisk yesterday in Carsten when about 50 town lots were sold, each for $50, which goes to show that our agent, Mr. Vezina is not so slow.

FOR SALE.

FOR SALE—Cheap, 120 acres in famous Pend d'Oreille valley, near Waneta; close to government highway; large proportion ready for plow, free from roots and stones; excellent land; perfect climate; ample water available; half mile from surveyed route of new railway; $20 per acre for block, or would sell in 20-acre plots. Terms. This is a snap for rancher or investor. P. O. Box 965, Nelson. 113-tf.

FOR SALE—Lumber, lath, shingles, sashes, doors. Orders exceeding $50 delivered free to any point on lake. Write us for quotations. Wattsburg Lumber Co., Ltd., Proctor, B.C. 61-tf.

FOR SALE—10 and 20-acre tracts of choice fruit land; 2,000 acres to choose from, all good title, with no encumbrance, direct from the locator. Some excellent bench land, nice beaches, building sites and good fishing, with three miles of main Kootenay lake frontage. Come early and have first choice. Lindsay Launch & Boat company, Room 8, Griffin Block, P. O. Box 34, Nelson, B.C. 63-tf.

FOR SALE—Bargain. An Edison Cabinet Electric piano. Just been tuned up by an expert from San Francisco. Write P. O. Box 145, Nelson, B.C. 96-tf.

FOR SALE—Five roomed cottage and 3 lots; in first class condition inside and out; all modern conveniences. Apply 413 Robson street. 114-tf.

FOR SALE—F.O.B., Proctor, potatoes $20 per ton; wealthy apples, $1.25 box. No. 1 quality, F. J. Sammons, Proctor. *125-8

FOR SALE—Two good show cases, W. G. Thomson, bookseller and stationer, Nelson, B.C. 125-tf.

FOR SALE—Three typewriters, Remington, Caligraph and Empire; cash register; office furniture. Cash or terms. John Cooper, 311 Baker street. *127-6

FOR SALE—One feed cutter, price $15. Apply Marc Du Mont, Winlaw, B.C. *130-4

FOR SALE—During repairs we've got to have room. We're selling new rowboats for $55 that you will have to pay $87.50 for next year. Good time to buy, isn't it? New canoes and launches at as big discount. Elford Boat company. 130-tf.

FOR SALE—Piano, nearly new. Apply Box 1103, Nelson. *131-5

FOR SALE—Second hand launches and motors taken in exchange for new outfits, at less than half cost, in A1 condition. Apply K. Henry & Co., Nelson. 118-e.o.d-tf.

GOOD PASTURAGE on meadow land for 15 horses or cows at $1 each per week till snow comes. Apply Baker & Co., Bakers Landing, Pilot Bay, B.C. 114-12-e.o.d.

FOR SALE—Restaurant with all utensils, doing good business. Open day and night. Apply box C. X., Daily News. *132-6

FOR SALE—Twenty acres first class fruit land; also 30 acres unimproved land close by. Apply J. Greenway, Crescent Valley. *132-12

FOR SALE—Creston fruit lands. Large tracts of choice wild land at $10, $15, $25 and $50 per acre. Improved and semi-improved land at from $50 to $200 per acre.

CRESTON CLIMATE IS THE BEST. Write the owner.
R. LAMONT, Creston, B. C.

POULTRY AND LIVE STOCK

FOR SALE—Strong working horse, nine years old, 1400 pounds. Apply Castlegar Brick Works. 122-12

FOR SALE—Seven-year-old bay horse, weight about 1100. Good saddle and driving horse, very gentle and perfectly sound. Price $200. Apply Sidney Leary, Burton, B.C. 126-8

FOR SALE—Two thoroughbred English Setter pups. Apply E. P. Manhart, 622 Carbonate street, Nelson, B.C. h128 6

HORSES FOR SALE—One light team, one heavy team, one saddle pony. Apply N. B. Smith, Arrowhead. 131-6

FOR SALE—Pedigree black Cocker Spaniel bitch pup. T. A. Airey, Willow Point, B.C. 132-e.o.d-3

FOR SALE—Horse and rig. Bay horse, 8 years, 1500 weight. Drive double or single. Apply City Cab company, Nelson. 132-tf.

RESOLUTION

Whereas, there are now employed at the Cinderella and Silverite mines, near Three Forks, Chinese cooks, and

Whereas, through the loyalty of its friends and the fidelity of its membership, this union has hitherto been successful in maintaining a "White B.C." in so far as its local jurisdiction extends, and

Whereas, every friendly overture to secure a contiuance of this state of affairs has been unsuccessful in persuading the management of the properties in question to dismiss the Chinamen, therefore be it

Resolved, that this, Sandon Union No. 81, of the Western Federation of Miners, vigorously condemns the employment of Asiatic help, in any capacity, and calls upon its friends and members to use every lawful and honorable effort to secure the banishment of the present Orientals, and prevent the future introduction of a class of labor that can only result in lowering our present standard of living, and injury to the moral, social and civic tone of the community, and be it further

Resolved, that the sense of this resolution, and a history of the reasons responsible for its adoption, be circulated as widely as possible amongst the membership and friends of organized labor, in this portion of the province of British Columbia.

Sandon, B.C., May 28, 1912. 39-tf.

SHERIFF'S SALE.

By virtue of a Writ of Fieri Facias, issued out of the supreme court of British Columbia, at the suit of A. Herman against the Ethel Silver Mining Company, Limited, and to me directed, I have seized and taken in execution all the right, title and interest of the said defendant, The Ethel Silver Mining Company, Limited, in the mineral claims known as and called "Frances" and "Noel," situate on Ethel mountain about 3½ miles southwesterly from the town of Trout Lake, and recorded in the office of the mining recorder for the Trout Lake mining division of the West Kootenay district; and shall offer the said interests in said mineral claims or sufficient thereof to satisfy said Writ of Fieri Facias and costs, for sale at public auction on Tuesday, the 24th day of September, 1912, at 12 o'clock noon, at my office in the court house in the city of Nelson, British Columbia.

Intending purchasers will satisfy themselves as to interest and title of the said defendant, The Ethel Silver Mining Company, Limited.

Terms of sale, cash.

Dated at Nelson, B.C., 11th day of September, A.D. 1912.

S. P. TUCK,
128-e.o.d-6 Sheriff of South Kootenay

SHERIFF'S SALE.

By virtue of a Warrant of Execution, issued out of the county court of Vancouver, holden at Vancouver, at the suit of George Limperopoulos against George Pappas, and to me directed, I have seized and taken in execution all the right, title and interest of the said defendant George Pappas, in the mineral claims known as and called "St. George," "Grey Horse," "Croesus," "Laurien," "Maple Leaf," and "Grecian," situate on Meadow creek and its vicinity, and recorded at various dates in the office of the mining recorder for the Ainsworth mining division of the West Kootenay district at Kaslo, British Columbia; and will offer the same for sale at public auction, or sufficient thereof to satisfy said Warrant of Execution and costs, at my office in the court house, in the city of Nelson, on Wednesday, the 25th day of September, A.D. 1912, at the hour of 12 o'clock noon.

Intending purchasers will satisfy themselves as to interest and title of the said defendant, George Pappas.

Terms of sale, cash.

Dated at Nelson, B.C., 11th day of September, A.D. 1912.

S. P. TUCK,
128-e.o.d-6 Sheriff of South Kootenay

HELP WANTED.

NELSON EMPLOYMENT AGENCY
C. F. Hutton, Manager.
HELP OF ALL KINDS PROMPTLY FURNISHED.

THE WORKINGMEN'S EMPLOYMENT AGENCY.

WANTED—All kinds bushmen; railway and other labor; waitresses and housework places.
W. Parker, 312 Baker street, Phone 283.

WANTED—MISCELLANEOUS

WANTED—An opportunity for a live man, selling our guaranteed Yakima Valley grown nursery stock. Exclusive territory. Outfit free. Cash weekly. "Hustle," not experience required. Toppenish Nursery Co., Toppenish, Wash.

WANTED—Clean cotton rags. Apply The Daily News. 79-tf.

WANTED—Married men to buy five and 10 acre fruit tracts. Small cash payment, balance in work. Apply Harris, Honeymoon Place, Kaslo. 97-tf.

WANTED—The Kootenay-Columbia Preserving Works are on the market for apples, plums and other fruits. Communicate at once, stating varieties and quantities for sale. 111-tf.

DON'T be troubled with smoky chimneys; have them cleaned by the Vacuum Cleaning company. Phone 19, Box 166, Nelson. *122-26

WANTED—To learn the whereabouts of John F. Sutherland, aged 25 years; was at Summit Lake, B.C., April, 1911. May be in vicinity of Sandon. Address communications to A. J. Sutherland, Ainsworth, B.C. *124-12

WANTED—A boy for early morning work. Apply News office. 126-tf.

WANTED—Girl for help in home, used to children. 808 Carbonate street. *127-3

WANTED—Experienced wash woman wants washing to do at home. Address 1508 Stanley street. *127-6

WANTED—A boy. Apply Thelin's Cigar factory. *128-6

WANTED—To buy yoke good oxen. Address J. Carton, Lardo, B.C. *129-12

WANTED—Person or persons to take contract to cut railroad ties and inch lumber. Will furnish good mill, 25,000 capacity. Will deliver logs on skidway at mill. Contractor to cut and chop ties at end of mill, pile inch lumber in yard. Long contract. Address Box 322, Grand Forks, B.C. 130-3

WANTED—Tenant for four roomed bungalow, near Proctor, furnished, $10 a month. Lane. Proctor. *130-12

WANTED—First class stonecutter. Apply John Burns & Son. 130-tf.

SHORTHAND—(The Royal Simplified Pitman's System), taught by mail with the greatest success, at moderate fees. This system is endorsed by the leading educational authorities. References permitted to educational authorities and pupils. Royal Stenographic School, 426 Sayward Building, Victoria, B.C. 131-tf.

WANTED—Housekeeping for gentlemen's mess. Apply Box H. Q., Daily News. *132-2

WANTED—Typewriter operator, preferably Remington, for part or all day or evening. Must be rapid and accurate. No shorthand required. Apply by letter. Box 655, Nelson, B.C. *132-2

FOR RENT

FOR RENT—Office and living rooms in K. W. C. block, Baker street. Apply A. Macdonald & Co., wholesale grocers Front street. 94-tf.

FOR RENT—Furnished room, 214 Victoria street. *121-21

FOR RENT—Furnished housekeeping and bedrooms, 515 Hall street. *128-3

FOR RENT—Furnished flat with kitchen, close in. Write S., Box 141, Nelson. *123-6

FOR RENT—Suite of clean furnished housekeeping rooms, gas stove, use of bath; also one sleeping room. 507 Silica street. *130-6

FOR RENT—On wagon road, one mile from Nelson, good two-roomed cottage (furnished), with stable and chicken houses. Cheap. Apply D. Irving, Granite Road. *131-3

FOR RENT—October 1st, new six roomed house in Fairview. Plumbing and everything up-to-date. Beautiful location by lakeside. G. H. Playle, 405 Baker street, or next Hume school. *132-6

NOTICE OF APPLICATION FOR TRANSFER OF LIQUOR LICENSE

Notice is hereby given that at the next meeting of the board of license commissioners for the city of Nelson, to be held after thirty (30) days from the date hereof, an application will be made to the said board for the transfer of the retail liquor license upon the premises known as the Strathcona hotel, on the corner of Victoria and Stanley streets, in the city of Nelson, from Strathcona Hotel company to the undersigned, Frank B. Whiting.

Dated at Nelson, British Columbia, this 23rd day of August, A.D. 1912.

STRATHCONA HOTEL COMPANY,
Signed Per W. J. Wilson,
Licensees.

Signed FRANK B. WHITING,
Applicant for Transfer.

SYNOPSIS OF COAL MINING REGULATIONS

Coal mining rights of the Dominion, in Manitoba, Saskatchewan, and Alberta, the Yukon Territory, the North-west Territories, and in a portion of the province of British Columbia, may be leased for a term of twenty-one years at an annual rental of $1 per acre. Not more than 2,560 acres will be leased to one applicant.

Application for a lease must be made by the applicant in person to the Agent or Sug-Agent of the district in which the rights applied for are situated.

In surveyed territory the land must be described by sections, or legal sub-divisions of sections, and in unsurveyed territory the tract applied for shall be staked out by the applicant himself.

Each application must be accompanied by a fee of $5, which will be refunded if the rights applied for are not available, but not otherwise. A royalty shall be paid on the merchantable output of the mine at the rate of five cents per ton.

The person operating the mine shall furnish the Agent with sworn returns accounting for the full quantity of merchantable coal mined and pay the royalty thereon. If the coal mining rights are not being operated, such returns should be furnished at least once a year.

The lease will include the coal mining rights only, but the lessee may be permitted to purchase whatever available surface rights may be considered necessary for the working of the mine at the rate of $10.00 an acre.

For full information application should be made to the Secretary of the Department of the Interior, Ottawa, or to any Agent or Sub-Agent of Dominion Lands.

W. W. CORY,
Deputy Minister of the Interior.

N.B.—Unauthorized publication of this advertisement will not be paid for. 292-16

LODGE NOTICES

KOOTENAY LODGE No. 16, I.O.O.F.—Meets every Monday night in Oddfellows' hall at 8 o'clock.

QUEEN CITY REBEKAH LODGE No. 16, I.O.O.F., meets first and third Tuesdays in Oddfellows' hall at 8 o'clock.

NELSON ENCAMPMENT NO. 7, I.O.O.F., meets second and fourth Thursdays in Oddfellows' hall at 8 o'clock.

CANTON CORONA NO. 7 meets every second Tuesday in Oddfellows' hall at 8 o'clock.

NELSON'S QUEEN No. 241, S. O. E.—Meets 1st and 3rd Monday, K. of P. hall. W. R. Campion, Secretary.

HOTEL DIRECTORY

SHERBROOKE HOTEL
Nelson, B. C.

One minute's walk from C. P. R. station. Cuisine unexcelled; well heated and ventilated.
LAVIGNE & DUNK.

PHOENIX

HOTEL BROOKLYN, PHOENIX, B. C. The only up-to-date hotel in Phoenix. New from cellar to roof. Best sample rooms in the Boundary. Bath room in connection. Steam heat. Opposite Great Northern depot. James Marshall, Prop.

CASTLEGAR

"HOTEL CASTLEGAR," CASTLEGAR Junction. All modern. Excellent accommodation for tourists and drummers. Boundary train leaves here at 9.10 a.m. Rossland-Nelson train stops for breakfast and dinner.
W. H. Gage, Proprietor.

ST. FRANCIS HOTEL, VANCOUVER, B.C.—Directly opposite the new C.P.R. million dollar depot—The Royal Alex. of Vancouver. Catering to family, tourist and commercial trade. Surprising accommodations. A refined house of unusual excellence. It's central position gives its patrons the advantage of nearness to shops, churches and theatres. Personal management. Free bus. Tariff $2.50 and $3 D. Mackay, proprietor.

Business Directory

ASSAYERS

E. W. WIDDOWSON, ASSAYER AND Chemist, Box A1108, Nelson, B. C. Charges: Gold, silver, copper or lead $1 each; gold-silver, $1.50; silver-lead, $1.50. Other metals on application.

AUCTIONEERS

C. A. WATERMAN & CO.—P.O. Box 225

NELSON AUCTION MART—W. CUTLER, licensed auctioneer. Auction and sales rooms. 609 Ward street, Phone 18 119-tf

WHOLESALE PRODUCE

A. S. HORSWILL & CO—WHOLESALE Importers and Manufacturers' Agents. Produce, Fruits, Flour and Feed. P. O. Box 54, Nelson, B.C. Phone 121. 64-tf

GROCERIES

A. MACDONALD & CO., WHOLESALE Grocers and Provision Merchants. Importers of Teas, Coffees, Spices, Dried Fruits, Staple and Fancy Groceries, Tobaccos, Cigars, Butter, Eggs, Cheese and Packing House Produce. Office and warehouse corner of Front and Hall streets. P. O. Box 1095. Telephones 28 and 23.

PAINTING AND PAPER HANGING

A. E. BENNETT, PAINTER AND Decorator—Wall papers and paper hanging a specialty. Estimates given. All work promptly executed. 514 Stanley street. Phone 311. P. O. Box 927, Nelson.

ELECTRICAL SUPPLIES

J. H. RINGROSE, 508 STANLEY ST.—Installation of electrical machinery, telephone plants, house wiring. Repair work. Supplies carried. Phone A226 P. O. Box 155. 22-tf.

PROFESSIONAL CARDS

GREEN BROS., BURDEN & CO.
Civil Engineers. Dominion and B. C. Land Surveyors.
Surveys of Lands, Mines, Townsites, Timber Limits, Etc.
Nelson, 516 Ward street; A. H. Green, Mgr. Victoria, 114 Pemberton Bldg.; F. C. Green. Ft. George, Hammond street; F. P. Burden.

A. L. McCULLOCH
Hydraulic Engineer
Provincial Land Surveyor
P. O. Box 41
Office phone, B86; residence phone, B74. Office, Over McDermid & McHardy. Baker Street, Nelson, B. C.

M. LEIGHTON WADE, B.Sc.
Electrical Engineer.
Isolated plants for light and power in mills, mines, etc. Municipal installations and extensions.
Kamloops, B. C.

A. MACNEIL, BARRISTER, SOLICItor, etc. Solicitor for W.F.M., Fernie, British Columbia. 114-tf.

MISS MADELON F. THOMSON, PIANO and vocal instruction. Studio, 814 Baker street. Phone 386. 114-26

T. M. RIXON, AUDITOR AND ACcountant; insurance. P. O. Box 373. 132-tf.

DEPARTMENT OF MILITIA AND DEFENCE.

New Drill Hall at Fernie, B. C.

NOTICE TO CONTRACTORS.

Sealed Tenders marked on envelope "Tender for Construction of New Drill Hall, Fernie, B.C.," and addressed to the Director of Contracts, Department of Militia and Defence, Ottawa, will be received until noon September 21st, 1912, for the construction of a new drill hall at Fernie, B.C.

Specifications may be seen and full particulars obtained at the office of the District Office Commanding Military District No. 11, Victoria, B.C., the office of the town clerk, Fernie, B.C., officer commanding "A" Company, Kootenay Rifles, Fernie, B.C., and the director of engineer service, headquarters, Ottawa.

Tenders must be made on the form supplied by the department and accompanied by an accepted cheque on a Canadian chartered bank, for ten per cent (10 p.c) of the amount of the tender, payable to the order of the Honorable the Minister of Militia and Defence which amount will be forfeited if the party tendering declines to enter into or fails to complete the contract in accordance with his tender.

The department does not bind itself to accept the lowest or any tender.

EUGENE FISET, Colonel,
Deputy Minister.

Department of Militia and Defence,
Ottawa, August 23, 1912.

Newspapers will not be paid if this advertisement is inserted without authority from the department.

Sept. 6-10-13-1

NOTICE.

In the Matter of an Application for the Issue of a Duplicate Certificate of Title to Lot 18, Block 22, Nelson, City Map 266.

Notice is hereby given that it is my intention to issue at the expiration of one month after the first publication hereof a duplicate of the Certificate of Title of the above mentioned lot in the name of Ernest V. Bodwell, which Certificate is dated the 27th day of May, 1892, and numbered 14253A.

Nelson, B.C., 7th Sept. 1912.

S. R. ROE,
129-2a.w-8 District Registrar.

949

STAR GROCERY
Directly opposite the Dominion Express Office
Store of Quality

PHONE 10
Sole Agents for Ridgeway's Famous Teas.
Agents for "Egg-O" Baking Powder.
Sole Agents for Beech-Nut Bacon.

ANOTHER SHIPMENT OF
Beech Nut Bacon
You Can't Mistake The Flavor.

Beech Nut Peanut Butter
A Delicacy.

Fresh Fruits and Vegetables
AND THE CHOICEST OF
Groceries

PHONE 10
STAR GROCERY
NELSON

Imperial Bank of Canada
Established 1875.
HEAD OFFICE: TORONTO, ONT.
Capital (paid-up) $6,460,000.00
Reserve Fund 6,460,000.00
D. R. Wilkie, Pres. and Gen'l. Mgr.
Hon. Robert Jaffray, Vice Pres.
SAVINGS DEPARTMENT
An account can be opened with $1 or more. Interest is allowed at current rates from date of opening the account and added to the principal twice a year.
Travellers' cheques and drafts sold, negotiable in all parts of the world. Bank money orders issued, payable throughout Canada, the United States and Great Britain at the following rates: $5 and under, 3 cents; over $5 to $10, 6 cents; over $10 to $30, 10 cents; over $30 to $50, 15 cents.
Out of town customers can transact their banking business by mail and are given every attention.
Nelson Branch, J. H. D. Benson, Mgr.

The Royal Bank of Canada
Incorporated 1869
CAPITAL PAID UP....$ 7,900,000
RESERVE FUND 9,300,000
TOTAL ASSETS 123,000,000
SAFETY DEPOSIT BOXES FOR RENT.
Wills, Title Deeds, Mortgages, Insurance Policies or other valuables, which are at present exposed to risk of being destroyed or lost, may be securely lodged in a safety deposit box for a small annual fee.
FULL INFORMATION ON APPLICATION.
NELSON BRANCH
A. B. NETHERBY, Mgr.

Among Infant Industries

...at of Plumbing can scarcely be ...assed. But the "infant" has to be ...riously considered though, when ...umbing work is being done. We pay ...rticular attention to sanitary plumb...g in all its branches, and have a ...putation for clever and careful work. ...e are open to large jobs of new ...umbing or small ones of plain re...iring.
...K. STRACHAN
...ker St. Nelson

THE WORLD'S WORK DEPENDS ON THE WORLD'S DIGESTION
From the captain of industry to the hod carrier—from milady in the auto to the woman with the scrubbing brush—the accomplishments of every one of us depend absolutely on the accomplishments of our stomachs. Backed by a good digestion, a man can give the best that is in him. When his stomach fails, he becomes a weakling.
To this loss of power no one need submit. Right habits of eating, drinking, sleeping and exercise, aided by Na-Dru-Co Dyspepsia Tablets, will restore and maintain the full efficiency of the human mind and body.
Na-Dru-Co Dyspepsia Tablets contain the active principles needed for the digestion of every kind of food. They go to the assistance of the weakened stomach, and enable the sufferer, right from the start, to assimilate aud get the benefit of the food eaten. With this assistance, the digestive organs regain their tone, and soon the use of the tablets is no longer necessary.
If your stomach is not working properly, try Na-Dru-Co Dyspepsia Tablets. 50c. at your druggist's. National Drug and Chemical Co. of Canada, Limited, Montreal. 145

EUROPEAN AGENCY
WHOLESALE buying agencies undertaken for all British and Continental goods, including books and stationery, boots, shoes and leather, chemicals and druggists' sundries, china, earthenware and glassware, cycles, motor cars and accessories, drapery, millinery and piece goods, fancy goods and perfumery, hardware, machinery and metals, jewelry, plate and watches, photographic and optical goods, provisions and oilmen's stores, etc., etc.
Commission 2½ to 5 per cent. Trade discounts allowed. Special quotations on demand. Sample cases from £10 upward. Consignments of produce sold on account.
William Wilson & Sons
(Established 1814)
25 Abchurch Lane, London, E.C.
Cable address: "Annuaire, London."

The Original and Only Genuine
Beware of Imitations Sold on the Merits of Minard's Liniment

BEAVER BOARD
BEAVER BOARD
Walls and Ceilings
are put up easily and quickly in panels of all convenient sizes. They Keep out heat and cold;
Deaden sound;
Retard fire;
Do not crack;
Save expense;
Resist Vibration;
Take the place of lath, plaster and wall-paper in every type of building new or remodeled.
SOLD BY
A. G. Lambert Co. Ltd.
NELSON, B.C.

CANADIAN PACIFIC RAILWAY
SUMMER EXCURSIONS
Return Fares from Kootenay Points TO

Winnipeg	$ 60.00
St. Paul	60.00
Chicago	72.50
Toronto	91.50
Montreal	105.00
Halifax	127.20
New York	108.50
Boston	110.00

Correspondingly low fares to many other points.
Dates of Sale
September 12 and 30.
Good to return until October 31st.
Liberal Stopover Privileges
Further particulars and tickets may be obtained from any Canadian Pacific ticket agent or write
J. V. MURPHY
Acting District Pass. Agt., Nelson.

PLAN BUSINESS MEN'S EXCURSION

Board of Trade Trip to Ainsworth Where Mines Will Be Visited, Being Arranged.

So successful was the board of trade business men's excursion up the west arm early in the summer that it has been decided to form a party for a launch trip to Ainsworth, where some of the mines will be visited.

The party will leave Nelson in the morning and the excursion will occupy all day.

Last week a party consisting of H Amas, J. H. D. Benson, F. R. Whiting, Frank Fletcher, J. R. Hunter, Fred Irvine, A. D. Emory and Ald. Cunliffe made a trip in one of the Nelson Boat & Launch company's launches with W. J. Astley at the helm, to Ainsworth and Riondel.

At Ainsworth lunch was taken at Charles Olsen's hotel and the hot springs and A. D. Wheeler's well known flower garden were visited.

S. S. Fowler, manager of the Bluebell mine at Riondel, showed the party over the property and the concentrating plant. On their return the visitors stated that they were very greatly impressed with the Bluebell, which many of them had not seen previously and the modern methods of mining and ore treatment practiced at the property.

NEWSPAPERS APPROVE DISUSE OF MONOPLANES

(By Daily News Leased Wire.)
LONDON, Sept. 16.—Nearly all the newspapers this morning indorse the order of the British war office directing that the royal flying corps temporarily suspend experiments with monoplanes. The Daily Mail says the order is the result of three fatal accidents which have occurred recently to members of the flying corps and declares the action of the English authorities simply follow that of the French war office, which some months ago, after a series of similar accidents to monoplanes, discarded the use of these machines. It holds the biplane is easier to handle, with the important advantages of strength, solidity and stability.

CONSERVATIVE MEMBER FOR CARLETON COUNTY DEAD

(Western Associated Press.)
OTTAWA, Ont., Sept. 16.—The death occurred at 4:30 this morning of Edward Kidd, Conservative member of parliament for Carleton county.

Mr. Kidd has suffered from a couple of strokes of paralysis within the past few weeks and has been gradually sinking. His death makes the third vacancy in the house of commons, the others being Richelieu and McDonald.

NELSON NEWS OF THE DAY

A. B. Shannon of Willow Point was a visitor to the city yesterday.

A special meeting of the Painters' union will be held in Miners' Union hall tonight at 7:30 o'clock.

The first consignment of the 150 new books which are being purchased by the public library have arrived.

The regular monthly meeting of the Eagles will be held on Wednesday night next instead of Wednesday, Sept. 15.

The Knights of Pythias will hold their regular meeting at the Castle hall tonight, when the second rank will be conferred.

Mr. and Mrs. J. A. McCarthy, who have been spending the summer at their residence at Four-mile, returned to the city yesterday for the winter.

Charles Waterman & Co. will auction all of the household furniture and bedding this afternoon at 2 o'clock at the residence of Mrs. Fred Jensen, 712 Josephine street.

As rumors are going around the city to the effect that there will be no aeroplane flights at the fair, the management wish to state that they are entirely without foundation, as the contract was signed over a month ago and the aeroplane and aviator will positively be here.

H. A. K. Drury, engineer for the railway commission, left yesterday morning to make an inspection of the Canadian Pacific railway spur from Three Forks to Bear lake and is expected to return to the city tomorrow evening. The line will probably be formally declared open for traffic when his report has been received by the board.

A preliminary parade of the first Nelson company Boys' Brigade will be held this evening in the church hall at 7:30 o'clock. Uniforms are to be worn. A selection from the members to represent the company on the occasion of the forthcoming visit of the governor-general will be made. Parents of the boys are asked to notify them of the parade this evening so that there may be a free attendance.

Seventeen members of the Baptist church choir on Saturday climbed Nelson mountain, opposite the city, as far as the western summit and declare that splendid views both up and down the lake and river may be secured from this height. In many places the climb is a difficult one on account of the steepness of the mountainside. Fairly good land, with considerable vegetation, was found at the plateau at the summit. Those who made the climb were the Misses Smith, Miss Mastberg, Miss Morris, Miss M. J. Currie, the Misses Wolverton, the Misses Waters, I. Crawford, H. H. Currie, Rev. C. W. King, Victor Mastberg, Bert Blackwell, Jasper Wolverton and Harold Wolverton.

THE STANDARD AND FAVORITE BRAND.
MADE IN CANADA

Ask or write for the Hudson's Bay company's grocery price list. 161-tf.

Twenty-five cent dinner at the King George cafe, Hall street. Short orders a specialty. White cook. *129-6

Miss Maud Fletcher will open her studio at 909 Edgewood Avenue, Wednesday, Sept. 12th. 128-tf.

Mrs. Starmer Smith has returned from her trip east and has resumed her classes in piano and theory. 132-1

Courses at Spokane College, Spokane, Wash., lead to the degrees of Bachelor of Science and Arts. 132

A. S. Horswill & Co. invite you to get their prices on feed wheat, oats, shorts and bran. We can quote you very close prices in car lots. Call in and see us. Office and warehouse, city wharf. P. O. Box 54, Nelson, B.C., Phone 121. 127-tf.

The Woman's Institute will give the following prizes at the fair. This is open to members of the institute only: Most artistic arrangement of pansies, first prize, $1.50; second prize, $1. Best working apron, first prize, $1.50; second prize, $1. 123-6

NOTICE.

Those who have been unable to comply with the request for payment of accounts owing to W. G. Thomson by Sept. 10th may do so before Sept. 20th. 131

RING IS RETURNED, LOVER IS DROWNED

(By Daily News Leased Wire.)
VICTORIA, Sept. 16.—Because of a lover's quarrel in which his sweet heart, a young girl living in Esquimalt, returned him the ring with which they had secretly plighted their troth, Henry Joseph Cochrane, a native of Ottawa, and a member of the naval police at Esquimalt, left the house of Naval Officer French at Esquimalt on Aug. 27 last, in the night, and was never seen alive again. His body was recovered from the water of Esquimalt harbor yesterday.

Good Home-Made Bread.
Your baking will be successful if you use White Swan Yeast Cakes. Makes light, sweet and wholesome bread. If your grocer hasn't got it (6 cakes at 5c) send us his name and ask for free sample. White Swan Spices & Cereals, Limited, Toronto, Ont.

FEMALE PRISON WARDS CLOSED

Record Diminution of Crime in Great Britain—Increase in Drunkenness Shown.

(By Daily News Leased Wire.)
LONDON, Sept. 16.—The annual report of the British prison commissioners just issued shows a record diminution in the number of prisoners. A slight increase of drunkenness is shown, but this is more than offset by a marked decrease of serious offences and a great reduction of law breaking by women. The number of prisoners for the 12 months is 175,000, a decrease of 10,000, and the lowest per 100,000 of the population on record. Some 15,543 were imprisoned for debt on civil process. The number sentenced for drunkenness was increased by 853 Owing to the decrease of the female criminal population the female wings of the Dorchester and St. Albans prisons were closed. Dr. Charles Goring senior deputy medical officer at Parkhurst prison, better known as Holloway jail, submitted a report showing that criminals are not physically differentiated from law-abiding people He finds, however, that criminals are derived from those in the community inferior in stature and weight and that speaking generally, the less physically and metally able tend to become criminals.

ANNEXATION OF TRIPOLI IS STILL STUMBLING BLOCK

(By Daily News Leased Wire.)
LONDON, Sept. 16.—In an interview with the Constantinople correspondent of the Chronicle the Turkish foreign minister declared that the relations with Bulgaria were amicable and that moreover Bulgaria was aware that the powers would not permit war with Turkey. He said that the peace negotiations with Italy were progressing with the hope of a satisfactory solution of the Turkish difficulties in Tripoli.

Constantinople dispatches to the Daily Mail and Express report that the peace negotiations in Switzerland have been broken off and that the Turkish delegates are returning home. The final obstacle was Italy's insistence that Turkey should proclaim the independence of Tripoli and Cyrenaica as preliminary to the announcement by Italy of their formal annexation to that country.

A Taste of Health Is Sweet Grape-Nuts
—a partially pre-digested food will make a change in one's feelings when it is used with a bit of cream.
For breakfast add one soft-boiled egg, a little fruit and a cup of Postum—then quit.
Cut out the meat, bread, butter and potatoes.
In a few days Dame Nature will sing her song of joy to you.
Doubt it? Have a try.
By the way, did you ever read that little book, "The Road to Wellville-" Minature copy found in packages of Grape-Nuts.
Canadian Postum Cereal Co., Ltd. Windsor, Ontario.

DENOUNCES HIGH PROTECTIVE TARIFF

Candidate for Vice President Says Tariff Beneficiaries Have Monopoly—Free Trade in Labor.

(By Daily News Leased Wire.)
ST. JOSEPH, Sept. 16.—A high protective tariff was denounced by Governor Thomas R. Marshall, democratic nominee for vice president in a speech here tonight. He declared the policy "gave tariff beneficiaries a monopoly on products and free trade on labor." The governor said:

"Impressed as I have always been from the moral and constitutional view points of the injustice of the high protective tariff, I have not wasted much time in studying its practical workings. Revelations, startling in their character, force themselves upon us, however. These revelations furnish economic reasons in abundance for a change. Take the argument that the high protective tariff has been maintained for the benefit of the American workingman. What do the facts disclose? They disclose that we have given the tariff beneficiaries a monopoly on products and furnished them free trade in labor. Figures compiled by the United States immigration commission reveal that three-fifths of the workers in our protected industries have come here from southern and eastern Europe since the reason was advanced that we must have a high protective tariff for the benefit of the American workingman.

"Analysis of the figures reveal that the average wage per family has been $60 per month; that only 40 per cent of the families are supported by the heads thereof; and that in the iron and steel industries one-tenth of the family earnings is made by the children, while one-fifth comes from boarders and lodgers. In 17,000 households examined, there were two hundred and forty-six persons for each one hundred sleeping rooms. The housing conditions challenge adequate description.

"An investigation of the twine plant at Auburn, N. Y., of the International Harvesting company, produced by that disinterested patriot and philanthropist, George W. Perkins, reveals that women worked from 10 to 12 hours each day, standing all the while in rooms most unsanitary and earned a dollar a day. Overworked and underpaid, they are sapping out their lives and sapping the lives of posterity that the system may exist. If the farmers of this country are as patriotic and humane as I believe them to be, they will next year bind their harvests with rag garters, unless these conditions change.

"A word will suffice for the revelation of the conditions at Lawrence, Mass., where wage earners getting $7 a week were insulted by the advice to open up an account with a trust company. Such information as the government has been able to obtain by its tariff board shows that the labor cost of weaving a yard of cloth is five cents, while the tariff duty for the benefit of the laborer is $1.02 Who got the other 97 cents?"

Governor Marshall then told of two Indiana implement concerns which he said had opened branches in Canada. He added: "I have no definite knowledge why these industries opened up in the British domain, but I hazard a guess that the effect of the protective tariff on raw material and on trade relations with the world has convinced them that they can do more business and make more money while operating under the British empire than under the American government."

AERONAUT RESCUED BY TUG.

CHICAGO, Sept. 16.—Albert J. Engle of Cleveland, was rescued from Lake Michigan this afternoon when his hydroplane was wrecked nearly half a mile off shore. Tugs rescued him after a struggle.

- - Fall Showing of - -
Style-Craft Tailored Clothes

OUR new fall stock of Suits and Overcoats covers the entire range of good clothes for men and young men, and is unusually rich in beautiful fabrics and new models. It is our ambition to sell absolutely the finest clothing made in Canada, and in featuring the **"Style-Craft"** brand we feel that we have the best ever. These garments show for themselves as regards

.... Perfection of Fit
.... Quality of Fabric
.... Variety of Pattern
.... Exclusiveness of Style

together with high-class tailoring. They offer the advantage of immediate selection, and give confidence and courage to the men who wear them. **"Style-Craft"** tailored clothes are good credentials and emphasize a man's good taste and refinement. If you want to appear at your best, this is the store to come to.

Prices $15.00 to $30.00
Let us show you.

New Arrivals in Fall Coats for Women
Models of unusual style, fashionable materials and unquestionable quality. You are urged to see them while they are fresh and new. Here are two specials:

Blanket Cloth Coat
With reversible revers, cuffs and patch pockets, self buttons and piped button holes are used for trimming, with three large fancy buttons for fastening. In useful colorings of browns, greys, greens, blues, etc.
A Leader at $10.50

Splendid Wrap
In light weight blanket cloth, sacque shape, with shawl collar and large revers of contrasting shades, finished with wide band of self color; buttoned through with fancy buttons; similar effect carried out on cuffs and patch pockets.
Price Only $15.00

The Hudson's Bay Company
Incorporated 1670 Incorporated 1670

CANADIAN PACIFIC to EUROPE

Empresses
OF THE ATLANTIC AND OTHER STEAMSHIPS
MONTREAL,, QUEBEC AND LIVERPOOL
VIA THE SCENIC ROUTE TO EUROPE
Thousand miles on the St. Lawrence river. The shortest ocean passage. Less than four days at sea.
First Cabin $92.50 and up. Second Cabin $53.75 and up. One-Class-Cabin (second class) $50.00 and up. Third class, lowest rates on request.
Tickets and information from any Railroad or Steamship Agent or J. J. FORSTER, General Agent, 713 Second Ave., SEATTLE

The Duke of Connaught Is Coming
You cannot do better than buy your meats from
41 MARKET CO.
520 Baker St. Phone 8.

Dr. Martel's Female Pills
Nineteen Years the Standard
Prescribed and recommended for women's ailments, a scientifically prepared remedy of proven worth. The result from their use is quick and permanent. For sale at all drug stores.

HERE ARE SOME OF THE
POSITIONS
Referred to us the first week in August

	Month
Lumber Co., Elk, Stenographer	$65
Power Co., City "	$50
Railroad, City "	$75
Lumber Co., St. Maries, Bookkeeper	$75
Harvester Co., Moscow, Stenographr.	$90
Commission, City, Stenographer	$50
Hdw. Co., St. Maries, Bookkeeper	$90
Lumber Co., Palouse, Stenographer	$65

And others. We couldn't fill all these calls. We have a good position waiting for YOU when you complete your course.
Write for Free Lesson in Gregg Shorthand, Penmanship Booklet or Catlog.
The Blair Business College
First Avenue and Madison, - Spokane

NELSON NEWS OF THE DAY

G. Horsfield of Ymir is a guest at the Hume.

G. Hart of Vernon is a guest at the Queens.

C. W. Lester of Crescent Valley is at the Hume.

L. Hillman of Gerrard is registered at the Madden.

H. S. Clark of Harrop is staying at the Grand Central.

George Prichard of Creston is registered at the Hume.

James Coupland, the Boswell rancher, is at the Strathcona.

R. and F. P. Dennis of Sirdar are staying at the Madden.

J. L. Flemming of Spokane is registered at the Grand Central.

George Ferguson has returned to the city from the prairies with a carload of horses.

Frank E. Pearce, manager of the Inland Empire mine at Paulson, is a guest at the Strathcona.

A practice of St. Paul's Presbyterian *church choir will be held in the church* parlors tonight at 8 o'clock.

The Women's Missionary society of Trinity Methodist church will meet this afternoon at 3:30 o'clock in the church parlors for the first time since the holidays.

The regular meeting of Queen City Rebekah lodge will be held in Fraternity hall tonight at 8 o'clock. There will be a degree practice at the close of the meeting.

Members of the Nelson Male Voice choir are asked to meet at the Hume hotel at 8:30 o'clock tonight in connection with a presentation to W. A. Jowett, late conductor of the choir.

All members of the 102nd regiment bugle band are requested to meet at the drill hall at 7:30 o'clock this evening, bringing in all uniforms, belts and bugles as the equipment must be turned in at once.

Thomas Franklin Oxley was married to Jennie Annie Clarke on Friday at the Methodist parsonage, Rev. A. E. Smith officiating. Mr. and Mrs. Oxley have gone to Phoenix where they will spend a short time visiting friends.

Mr. and Mrs. T. J. Maye returned last night from a honeymoon in the United States and registered at the Hume. They will leave this morning for Bonnington Falls where they will reside. Mr. Maye is a member of the staff of the West Kootenay Power & Light company.

W. A. Jowett, who was to have left last night to take up his new duties as stipendiary magistrate at Tete Jaune Cache, will remain in the city on private business probably a day or two longer. Mr. Jowett when in Winnipeg was *organist at Christ church, not Grace* church as previously reported.

At St. Saviour's church, Nelson, B.C., on Monday, Sept. 16, 1912, by Rev. Fred H. Graham, rector, Percy George Morey was married to Miss Hilda Mary Cooper, daughter of Mr. and Mrs. John Cooper. All are of Nelson. Raymond T. Hickes acted as best man. The newly wedded couple left on the early morning train for Spokane and the coast cities where they will spend their honeymoon.

John Minnis of Nelson was married by Rev. E. S. Logie yesterday to Miss Lizzie Warnock, late of Bonhill, Scotland. The ceremony took place at the residence of Mr. Cameron, Granite road, a brother-in-law of the bride. The happy couple left yesterday morning on the Spokane train for Vancouver and Victoria where they will spend a honeymoon. On their return they will take up their residence in Nelson.

T. B. Shoebotham, who is making an enquiry into matters connected with provincial jails and the administration of justice in its relation to the provincial treasury, has returned from a visit to Rossland and Trail and is at the Strathcona. Tomorrow morning he will leave for Creston. He will return to Nelson at the end of this week and after a visit to Sandon will go to Cranbrook, Fernie and other places in the Crow's Nest.

That the percentage of butter fat in six samples of milk tested was in all cases above the legal standard was stated by Dr. E. C. Arthur, medical health officer, in a report to the city council last night. All the milk, he said, was clean and in good condition. Percentage of butter fat was: Towner, 4½; Dominion, 3 1-10; Fraser, 4 2-5; Baulding, 4¼; McLaughlin, 4; Slater & Robinson, 4 1-10.

FAIR NOTES.

Six days to the fair.

Get your entries in early.

Entries close Saturday, Sept. 21.

Don't miss the aeroplane flights.

Don't forget a membership ticket entitles you to make all entries free.

The merry-go-round is being set in place.

Unequalled for General Use

GALT COAL — BURNS ALL NIGHT

W. P. TIERNEY, General Sales Agent, Nelson, B. C.

Cars shipped to all railway points.

FOR PICKLING

We have a full line of

Vinegars and Spices

either in package or bulk.

A few crates of peaches in stock, and other fruits in season.

We specialize in tea and coffee.

Our soups and potted meats are giving good satisfaction, and we invite you to give us a trial order.

The C. A. Drake Co.

Phone 101 — Nelson, B.C. — 911 Stanley Street

Bathroom Wallpaper

New patterns, a roll 35c

Burlap

Shades of brown, blue and green.

Wallpaper Remnants at Reduced Prices

Mail Orders Filled Promptly.

Wm. Rutherford

Druggist.

Ward St. — Nelson.

Pumpkins and Squashes Galore

AT

C. A. Benedict

Grocer

The GEM

SELECTIONS ORCHESTRA.
PATHE'S WEEKLY.
Edison Comedies
HOW THE BOYS FOUGHT THE INDIANS.
AN INTELLIGENT CAMERA.
Kalem Features
SAVED BY TELEPHONE.
A PET OF THE CAIRO ZOO.
ADMISSION 10c.

Good Lots Easy Terms

We can sell you double corners for $275 and $300. Inside lots for $125 Each.

All these lots are in the city limits, are level and close to the car line. A small cash payment and the balance to suit the purchaser can be arranged. Call and investigate this offer.

H. & M. Bird

Nelson, B. C.

LET US SHOW YOU

The most attractive little proposition that has been placed on the market for some time.

A neat five-roomed cottage, situated on a lot 50x50 feet. Not away *up the hill, but close in; car line within a block and a half.*

We can absolutely guarantee this to be in first-class shape and in good repair, and also that it is one of the prettiest little homes in Nelson. To see is to believe.

Act quickly, the real snaps are few in number.

Price, $1475.00. — Cash, $500.00. — Balance to arrange

SHAW & APPLEYARD

514 Ward St. — Box 626. — Nelson, B. C.

Preserving Specials

TO ARRIVE TODAY.

Crawford peaches, per crate ..$1.15
Do not miss this shipment as this will probably be the last car of the season.

Plums, Columbias, per crate ...90c
Italian prunes, per crate 90c
Tomatoes, per crate $1.00
Red and green peppers.
Everything for pickling in stock.

J. A. IRVING & Co. THE GREAT SUPPLY HOUSE Baker St. Phone 161

Auction Sale Of Household Furniture

TUESDAY, SEPTEMBER 17, 2 P. M.

712 Josephine Street.

Mrs. Fred Jensen has instructed us to sell all the furniture, bedding, curtains, carpets, etc., in her twelve room house at 712 Josephine street next Tuesday at 2 p. m. Goods will be on view the morning of the sale.

Terms cash.

C. A. Waterman & Co.

Auctioneer.

Hotel for Sale

In one of the best mining towns in British Columbia. Big monthly pay roll which is steadily growing. Hotel has every convenience. Small orchard goes with it.

There Is a Fortune In This

Western Provinces Co-Operative Realty Co., Ltd.

417 Ward Street. — Phone 188

"Good to eat" doesn't begin to describe

Kellogg's TOASTED CORN FLAKES

10¢ A Pkg.

Hunting Season Opens September 2

WE HAVE A COMPLETE STOCK AND CAN SUPPLY ALL YOUR NEEDS.

WINCHESTER — SAVAGE — MAUSER RIFLES

SINGLE SHOT GUNS 12, 16, 44 GAUGE

Winchester and Remington Pump Guns.

LOADED SHELLS AND METALLIC AMMUNITION

Dominion, U. M. C., Winchester. All Sizes.

Wood-Vallance Hardware Co. Ltd.

Wholesale and Retail. — Nelson B. C.

HAMILTON — TORONTO — VANCOUVER — WINNIPEG

Jabot Pins and Collar Pins

We are offering a very large assortment of Pins and Brooches—the very newest styles and designs—at very low prices.

35c, 40c, 45c, 50c and $1.00.

Many styles Bar Pins and Collar Pins to match, also Brilliant Pendants and Chains at

$1.00, $1.25, $1.75, $2.00, $2.25 and $4.00.

These are splendid values—Don't miss them.

J. O. Patenaude

Manufacturing Jeweler, Watchmaker and Optician.

Starland Theatre

Meyer's Starland Orchestra.
SONG BY MR. MELVIN MAYO.
Rex Feature
THE LASH OF FATE.
Eclair Comedy
SYMPHONY IN BLACK AND WHITE.
Pathe
A SERVIAN GYPSY'S MARRIAGE
A WELL WASHED HOUSE.
ADMISSION 10c.

Daily News Want Ads. get results.

Mother's Bread

Housewives all agree that there is no need of baking when they can buy MOTHERS BREAD.

Wholesome and Delicious.

Sold only by

Choquette Bros.

Bakers and Confectioners
516 Baker St. — Phone 258

"Straight-Back" Shoulder Brace

The ideal brace for summer or winter. Affords a chair back rest in addition to effecting a straight back and erect carriage. Stays are light, flexible and non-rustable; covered with tubular webb.

COSTS LITTLE — DOES MUCH — LASTS LONG

When in need of Shoulder Braces or Supports of any kind, call in and see our stock, which is new, up-to-date and complete.

The Poole Drug Co., Limited

THE REXALL STORE. — MAIL ORDERS A SPECIALTY. WE APPRECIATE YOUR PATRONAGE.

ROOSEVELT CUTTING INTO BOTH PARTIES

Will Pole Vote That Will Surprise Politicians But Wilson is Winner, Says . B. Pool.

"Roosevelt is cutting into both of the old parties and he will poll a vote which will surprise the old time politicians.

"It's Roosevelt's talk, aggressive, straight from the shoulder, hard hitting stuff, that is making the impression. When he comes on to the platform and throws forward that bulldog head of his and commences to lambast the trusts and his political opponents the audience just throws up its hands and has to listen. When Roosevelt speaks you can hear a pin drop.

"There's no doubt that he has the people with him and that he is cutting a wider swath than is generally thought.

"And he's pulling votes from Republicans and Democrats, although I think Wilson will win."

That was how W. B. Pool, the well known mining man, at the Hume last night, expressed himself on the presidential situation in the United States on his return from a visit to New York and other large cities south of the line.

He heard the colonel speak twice, at Chicago and Spokane.

OPEN CAMPAIGN TO INCREASE MEMBERSHIP

General Secretary of Calgary Y. M. C A. Speaks at Meeting—Will Address Railway Men Today.

The campaign to increase the membership of the Y. M. C. A. was launched last night at the luncheon given by *the Ladies' Auxiliary to the workers* The president, Fred Irvine, presided and after the large number present had done justice to the bountiful repast, H. Ballintyne, the general secretary of the Calgary Y. M. C. A., gave the address of the evening.

The speaker outlined in vivid language the various aspects of work undertaken by the association and established his statements with illustrations from his own experience. In speaking of the work at hand in this campaign, Mr. Ballintyne emphasized the necessity of each man feeling his individual responsibility for the success of the work. Great enthusiasm was created by the speaker as he described occasions in the actual experience of men in which the facilities provided by the association had been the means of establishing men, who had fallen out in a better way of living.

The contest will commence this morning at 9 o'clock and a meeting of the workers will be held tonight at the Y. M. C. A. to receive reports of the progress of the work.

Mr. Ballintyne will speak at the C. R. P. shops today at 12:40 o'clock in the interests of the Y. M. C. A. work

You Can Buy This Fine Property On Easy Terms for $3,000

Two-storied dwelling containing 5 large rooms, hall and bathroom. Electric lighting, gas connections, china closet, dumbwaiter, open fireplace, electric light fixtures and window shades. Heated by hot air furnace, giving every satisfaction. Full-sized basement; lot laid out in garden and lawn; six bearing 13-year-old fruit trees; small fruits and poultry yard. Close to car line.

Let us show you this house.

E. B. McDermid

505 Baker St., — Nelson, B. C.

Rossland News

(Special to The Daily News.)

ROSSLAND, B. C., Sept. 16.—Before Police Magistrate Plewman this morning Robert Pearn was fined $5 for being drunk and disorderly.

Andrew Irieson, an interdict, found with liquor in his possession and refusing to tell from whom he received it, was sent to jail for 10 days.

J. D. Robertson was fined $300 for having his bar open on Sunday. He was defended by E. S. H. Winn.

The infant child of George Casey was buried yesterday.

Claude C. Leet, son of Mrs. A. T. Collis of this town, received the highest vote at the primary election for auditor for *Lincoln county. Mr. Leet is a Demo*crat.

Charles Bentley and family leave for Victoria on Monday where they will make their home in future.

In the football game yesterday between Trail and Rossland the former won a great game by two goals to one. Rossland commenced rearranging their team at half time with the usual disastrous results.

Ben Stout is confined to the house with a severe attack of bronchitis, but hopes to be convalescent in a day or two.

The Ladies of the Maccabees gave a most successful home cookery sale on Saturday and financially did very well.

At a meeting of the Sunday school board in the Methodist church yesterday afternoon it was decided to hold a basket picnic for Sunday school scholars next Saturday on Cook avenue, between *Washington and Spokane streets, from* 10 a.m. till 5 p.m. The families are to provide baskets. Ice cream and a splendid line of sports will be furnished the children. If the weather is not favorable for out of doors a good time will be provided in the church.

The patrol from the Rossland Boy Scouts for the Duke of Connaught's guard of honor on Monday, Oct. 7, will have to pay their own fares to Nelson but it *is expected that they will be put* up at Nelson by the committee. It is needless to say that only good boys will be chosen for this parade, and the scoutmaster will not take boys who are overburdened with "black marks."

The Loyal Orange Lodge, No. 1708, have issued invitations for a public meeting and social on the occasion of the visit of Provincial Organizer J. W. Whitley on Tuesday, Sept. 26, at 8 p.m. sharp.

PROCTOR NOTES.

(By Daily News Leased Wire.)

PROCTOR, B.C., Sept. 16.—Capt. James Ferguson of the tug Valhalla left on Tuesday morning on an extended visit to Portage La Prairie, Man., Vancouver, B.C., and other western cities.

Mr. and Miss Briggs left on the Kuskanook on Sunday morning for Mr. Brigge's home at Creston, B.C.

L. Bean, station agent, was in Nelson on Friday morning of last week.

F. Looling is having Grant McKean build an addition to his residence.

Rev. J. J. Greenlee spent Saturday and Sunday at Proctor.

Grant McKean expects to commence the building of Capt. Ferguson's cottage the first of next week.

A Farmers' Institute meeting was held in the Proctor hall on Sept. 9.

HAND IS CRUSHED IN ROTARY PUMP

(Special to The Daily News.)

FERNIE, B.C., Sept. 16—Jack Caulfield, a fire boss at Coal Creek and well known in the district, had his right hand so badly crushed in the gear wheels of a rotary pump at No. 1 mine south this morning as to necessitate the amputation of two or three of the fingers. Mr. Caulfield is a brother of Superintendent Caulfield of Michel.

FRANCE, ROUMANIA AND ITALY WHEAT PRODUCTION

(By Daily News Leased Wire.)

OTTAWA, Sept. 16.—*A cablegram from* the International Agricultural Institute, Rome, by T. K. Doherty, Canadian trade commissioner of agriculture, gives the wheat production for France, Roumania and Italy as follows:

	Bushels 1912	Bushels 1911
France	330,251,000	320,142,000
Roumania	86,905,000	95,657,000
Italy	165,522,000	192,395,000

ANOTHER ACCIDENT AT CHICAGO MEET

Officials of Aero Club Criticised—Biplanes And Monoplanes in Dark Together.

(By Daily News Leased Wire.)

CHICAGO, Sept. 16.—The scene of the aviation meet given by the Aero Club of Illinois was transferred today from the Cicero field to Grant park, on the lake front, and thousands of spectators with upturned faces stood in Chicago's streets and watched 20 aviators circle over the city like a flock of birds. Before leaving Cicero four special prizes were awarded for duration events. Anthony Jannus won prizes for carrying three passengers the greatest height and the longest distance, while Lloyd Thompson won the prize in the one-passenger endurance contest, his time being 1:01:35. Max Little won the two-passenger event.

Victor Carlstrum fell to the ground when his biplane became unmanageable, 100 feet in the air. He rolled over unconscious in the grass but was soon revived. His machine was wrecked.

Aviators today criticized the officials of the Aero Club of Illinois in connection with the meet, in which two men have been killed and several injured. The criticism followed the death on Saturday of Howard Gill and injury to Lou Mestach who collided in the air. Mestach said he had protested against the practice of sending biplanes up when the faster monoplanes were circling the course, and other aviators bore him out in saying that the officials had assured him that no biplane would be allowed to go up, as it was dark at the time.

CONVALESCENT RUSSIAN EATS TWENTY-ONE EGGS

(By Daily News Leased Wire.)

VANCOUVER, Sept. 16.—Moses Masseve, a Russian, met his Jonah day on Friday, Sept. 13. He had been an inmate of the Powell River hospital suifering from a fever. Early on Friday he had been discharged as cured and in the evening ate 21 eggs to celebrate his convalescence. This proved his undoing and he was brought here for interment.

DRINKS POISON IN TEMPERANCE HOTEL

(By Daily News Leased Wire.)

TORONTO, Sept. 16.—Jack Lyons aged 60, committed suicide this morning by drinking poison in a temperance hotel at 152 York street. He was a plasterer's laborer, but had not worked for some time, spending his time in the cheap hotels and lodging houses. He leaves a wife and family from whom he separated.

DO NOT BELIEVE GRAND TRUNK BOUGHT RAILWAY

(By Daily News Leased Wire.)

MONTREAL, Sept. 16.—The president's office of the Grand Trunk railway say they do not believe there is any truth in the report that the Grand Trunk has bought the White Pass and Yukon railway. The president and chairman are both away from Montreal at the present time.

Retiring from Business

FOR SALE

Nelson Steam Laundry, including real estate and buildings. Well equipped and doing good business. For particulars write or call

PAUL NIPOU, Prop.

P. O. Box 48 — Nelson, B. C.

Winter Wheat

We have several sacks of JONES' FIFE, and a couple of sacks of "AMBER WHEAT."

Small stock of Winter Rye still hand.

The Brackman-Ker Milling Co., Limited

Plumbing and Heating ADVICE For Nothing

Call and see us before you build your bathroom.

B. C. Plumbing & Heating Co.

Victoria St., Near Opera House
Telephone 181

Daily News Want Ads, get results.

Waters & Pascoe

Builders, etc., Nelson, B.C.
KOOTENAY LAKE SASH AND DOOR FACTORY

Doors, windows and mouldings of all kinds in stock or made to order

Lime, cement and bricks for sale
ESTIMATES GIVEN

Tents, Cots and Campers' Outfits

"Cheapest in the City"

The Ark

New and Second Hand Furniture
Phone L395 — 606 Vernon St
Nelson, B. C.

Apples Apples

25 BOXES AT

$1.00 per Box
8lbs. for 25c

Blackberries 10c box

Joy's Cash Grocery

Corner of Josephine and Mill Sts.
P. O. Box 637 — Tel.

LEAVE FOR WINNIPEG.

SASKATOON, Sept. 16.—Tonight a special train bearing 150 local Odd Fellows who in many cases are accompanied by their wives and families, left for Winnipeg, where the medical courts will participate in the convention. The party is accompanied by the bugle band of the 105th Fusileers.

Sick Watches

Our repair department is thoroughly up-to-date. We give every watch careful attention and guarantee each job for one year. If you are pleased with our work tell others, if dissatisfied tell us and we will always make it right or refund your money.

Mail Orders Solicited.

J. J. Walker

Jeweler and Optician
Baker Street — Nelson, B.
Expert Watch Repairing

Daily News Want Ads. get results.

Jaeger's

Underwear

Medium and Heavyweights, Two-piece and Combinations, Catalogue Prices.

Shirts

Flannels in Medium Weight, All Wool Taffetas.

Half Hose

Black and fancy cashmeres Puttes, Blankets, Rugs, Et carried in stock. We procur anything in Jaeger's goods catalogue prices.

Emory & Walle

CLOTHES, HATS AND TOGGE