EIGHT PAGES
50 CENTS A MONTH

The Daily News

CLASSIFIED ADS
CENT A WORD

VOL. 11 NELSON, B. C., MONDAY MORNING, APRIL 22, 1912 NO. 5

407
LIBRARY, LEGISLATIVE ASSEMBLY
PROVINCIAL LIBRARY
APR 25 1912
VICTORIA, B. C.

TITANIC DISASTER NOT WILL OF GOD

So Declares Vicar of Christ Church Cathedral

SOLEMN SERVICES IN MEMORIAM

Catastrophe Rebuke to Pomp and Vanity, Says Preacher

(By Daily News Leased Wire.)

MONTREAL, April 21.—In twoscore Montreal churches memorial services for the Titanic dead were held, and hundreds of Montrealers mourned the loss of 10 of their fellow citizens. In several churches the presence of relatives and close friends of the victims and the sight of seats never again to be filled by fellow worshippers was felt more poignantly than any press despatches could have given true color to.

Montreal suffered more heavily than any other Canadian city when the Titanic plunged to the bottom, and the city gave vent to its grief today, when in many churches, Anglican, Presbyterian, Methodist and Roman Catholic, preachers spoke to grief-stricken congregations of those who had passed away in this terrible catastrophe.

Many of the churches were draped in black, and in all special music was rendered, the Dead March in Saul and Chopin's funeral march being played in all the churches.

At the American Presbyterian church where the late C. M. Hays, president of the Grand Trunk, was a prominent member and a member of the trustee board, Rev. Dr. Johnson conducted morning and evening services. At Christ Church cathedral, which numbers in its congregation practically all relatives of the late H. Markland Molson, and also the widow's mother and the elder brother of the late Vivian Payne. Rev. Herbert Symonds conducted the service. He took for his text the words, "Here we have no continuing city." In the course of his sermon, Dr. Symonds declared that at the risk of offending some and although it might be called libel, he did not believe that the Titanic disaster could be called the will of God, although it might mean a rebuke to worldly pomp and vanity.

At the Douglas Methodist church, where the late Mr. and Mrs. Allison were regular attendants and members of many church societies, while their little daughter worshiped with them, Dr. Young conducted a special service and referred feelingly to the loss the church had sustained.

At St. George's church, which includes in its congregation the bereaved Davidson family, and at many other churches similar services were held.

The late Q. Baxter was a Roman Catholic and a member of St. Patrick's, while the other two Montreal victims, Albert Mallat and S. H. Levy, were of the same religion. Special services were held and masses read in the Roman Catholic churches.

Mournful Services.

(By Daily News Leased Wire.)

HALIFAX, April 21.—Memorial services were held in the churches of Halifax today for the Titanic dead. The service at St. Paul's was particularly sad, for it was this church that George Wright, the only Halifax man to perish in the disaster, attended. Mr. Wright was a devoted parishioner of this church and one of its most liberal supporters. The services were attended by Lieutenant Governor McGregor, officials of provincial and civic governments and members of the consular service. At the close the congregation stood while the Dead March in Saul was played.

Winnipeg Memorial Services.

(By Daily News Leased Wire.)

WINNIPEG, April 21.—Thousands of church attendants stood a few moments in silence, and with reverently bowed heads, in the sacred edifices today, while the Dead March in Saul was played in memory of the men and women who had lost their lives in the Titanic disaster. The scene in each church was probably the most impressive in its history, for as the low, religious tones of the beautiful composition crept from the big organs, the saddened people thought grievingly of the final scene in the great catastrophe.

The memorial gatherings of chief note were held in two of the Presbyterian and one of the Methodist churches. At Knox church about 86 members of the Winnipeg real estate exchange were present to express their deep sorrow at the lamented death of four members of their organization, Mark Fortune, Hugo Ross, Thompson Beattie and T. McCafrey, while at St. Augustine the assembly was marked by deep feeling owing to the fact that the late Hugo Ross had been closely identified with the congregation. In Grace church the service was in memory of the late George E. Graham, who during his residence in the city had been actively connected with the congregation. At the morning service over 100 of the departmental managers of the T. Eaton company, with which Mr. Graham had been associated, were present.

While the chief interest centred in these churches there were few religious gatherings in the city in which deep distress and sorrow were not expressed. In many churches the subject was the theme of the pastoral expositions, appropriate hymns were sung and appropriate prayers were offered up for those bereaved. In St. Mary's church a solemn requiem high mass will be celebrated tomorrow morning. At Knox church it was announced that the members of the church had decided as a mark of their regard to their deceased members to furnish a public ward in the Children's hospital. References to the disaster were also made in the Jewish synagogues of the city, tributes being paid to those who sacrificed their lives for the women and children.

Bells Toll Requiem.

(By Daily News Leased Wire.)

NEW YORK, April 21.—The chimes of Old Trinity, of St. Patrick's and of the cathedral of St. John the Divine tolled in unison today a requiem for the Titanic's heroic dead. Bowed by a common grief, men and women of every religion and creed assembled in the places of worship, where memorial services were conducted, to join in paying tribute to men who died fearlessly that the women and children on board the sinking ship might live.

Last Hymn.

"Nearer My God to Thee," the strains of which were heard by the survivors as the Titanic took her final plunge, was sung in all the churches of the city. There were prayers from the pulpits for the survivors and the relatives and friends of the dead, while in Catholic churches requiem masses will be sung tomorrow for the repose of the souls of those who went down with the Titanic.

At Trinity church, the Rev. Dr. William T. Manning, the rector, spoke of the world's greatest maritime disaster and the greatness of character shown by those who perished.

"At the present time there is sadness and sorrow in many homes throughout the world," Dr. Manning said, "but there are things apparent which are comfort to everyone. We may give thanks for the heroism, the calmness and the courage shown on that ship in the last few horrible moments."

At all other churches the preachers spoke in similar strains.

Mourning in London.

(By Daily News Leased Wire.)

LONDON, April 21.—Sunday was observed as a day of mourning throughout the kingdom. Every place of worship, from cathedral to the smallest hillside chapel, held special services. In each of these "Nearer My God to Thee" was sung. Eloquent tributes were paid by eminent preachers to the captain and crew of the Titanic and the notable victims of the disaster like W. T. Stead and others. In many cases the offertories were devoted to the relief funds, which now aggregate more than $500,000.

Navy Mourns.

Special services were held aboard all his majesty's warships, and mourning was generally observed in the same manner in the British colonies. In addition to an almost universal movement in the direction of providing better lifesaving appliances on ocean liners, there are indications of a movement for taking better advantage of the wireless. The necessity of two wireless operators being aboard every vessel owing to the fact that the liner Parisian missed the Titanic's call for help, only through the operator being off duty at the time, and an agitation has commenced here in favor of the board of trade formulating regulations to govern wireless arrangements on board ships.

The Austrian government has also taken steps to assist in the installation of a wireless system on all ocean passenger steamers, the government bearing part of the expense on condition that it will receive a percentage of any salvage money obtained through wireless calls.

ENGLAND WILL SUBSCRIBE HALF MILLION DOLLARS

(By Daily News Leased Wire.)

LONDON, April 21.—Over $250,000 has now been raised for the benefit of the Titanic sufferers. Subscriptions are coming in fast and England will undoubtedly subscribe over $500,000.

TRAIN RACES WITH TORNADO

Wins by Distance Between Three Telegraph Poles

MANY DEAD IN FIERCE STORMS

Tornadoes Sweep Across Illinois and Kansas Leaving Ruin in Their Wake

(By Daily News Leased Wire.)

KANSAS CITY, Mo., April 21.—Three persons are known to have lost their lives in the four tornadoes that late on Saturday visited southern and central Kansas.

A. Brilles was killed in the wreck of his home near Waldron, Harper county, and Prockoh Kortal and his 4-year-old granddaughter were killed in the storm at Bison, Rush county. A total of nearly 30 persons are known to have been injured in Kansas and property damage will aggregate $200,000.

At Copan, an oil town in Oklahoma, one girl was killed and 25 persons injured.

A race between a Missouri Pacific train and the storm was won by the train near Nashville, Kingman county, the twister crossing the track only three telegraph poles behind the train. Passengers crowded the rear platform to see the tornado at close range.

Twelve Bodies Found.

(By Daily News Leased Wire.)

CHICAGO, Ill., April 21.—Twelve dead were found at Bush, Ill., and it is understood more will be found when the debris is cleared away, the result of tornadoes.

Five persons were killed at Willisville and 16 houses were demolished.

Seventeen Dead.

(By Daily News Leased Wire.)

CHICAGO, Ill., April 21.—Seventeen persons are believed to have been killed in a series of tornadoes which swept across parts of Illinois and Indiana just before nightfall today. Twelve deaths have been confirmed and five are reported on information which appears reliable. One hundred others were injured, at least eight of them so severely that they may die. Damage done to property will amount to thousands of dollars.

The storm swept through the northern part of Murphysboro, Ill. Ten houses were demolished at Murphysboro and the Illinois Central depot at Finney was carried 300 feet.

CAPS EXPLODE MAN IS KILLED

Contractor and Blacksmith's Helper Also Injured—Accident Is Unaccountable.

(Special to The Daily News.)

LYTTON, B.C., April 21.—With his left hand blown off at the wrist, his thumb and two fingers gone from his right hand, both eyes blown out and a number of ghastly wounds in his abdomen, Godfrey Rugg, powderman for J. S. Washtok, was brought in from Cisco last night and taken to Kamloops hospital where he died this morning.

Just before quitting time he started to open a box of dynamite detonators in a rockcut where the Washtok steam shovel is operating, and in some unaccountable manner the caps exploded. There were 100 caps exerting a force of 90 pounds. Contractor Washtok, who was near Rugg, had his left eye badly injured and several of the copper caps penetrated his left arm. A blacksmith's helper was also wounded in both legs.

Rugg was a German, his family living in Hatford, Wisconsin. He was conscious and able to converse immediately after the accident but was unable to assign a cause for the accident.

ALL PASSENGERS BEHAVED WELL

Foreigners on Board Titanic Allowed Women to Get Life Belts First.

(Western Associated Press.)

NEW YORK, April 20.—That the red colored stories of maddened foreign steerage passengers being shot down by ships officers as they tried to crowd into life boats in the sinking Titanic are the product of the imagination of New York's best "scoop" writers, is proved by the story of Miss May Howard, sister of Edward Howard of Toronto. She was a third class passenger on the liner she said, "I was in my berth about midnight on Sunday when there came a rocking of the boat that tossed us about a bit then came a terrible ringing of bells followed by the doctor who said everything was all right but that we had better get no our life belts.

"The foreign men, and there were a lot of them, behaveed finely. The women were left get the belts first, then some of the foreign women wanted two belts. I was in the second last boat to leave. I heard afterward that two boats were upset but did not see them."

TEN THOUSAND DAMAGES FOR NEWS VENDOR

(Special to The Daily News.)

VANCOUVER, B.C., April 21.—Peter Collins, a blind miner, who has been a familiar figure as a news vendor on Vancouver streets during the past year, has been awarded a verdict of $10,000 by a special jury at the assizes in an action against the Britannia Mining & Smelting Co. This award is larger by $2,500 than the verdict of a jury a year ago against which the mining company appealed and secured a new trial. The ground of appeal on that occasion was that Justice Morrison had delivered his charge to the jury during the absence of E. P. Davis, counsel for the company.

In the present action the case was heard by Justice Murphy and a special jury. S. S. Taylor, K.C., appeared for Collins and Douglas Armour for the company. Collins' eyesight was destroyed and his right hand crippled by a blast in the mine two years ago.

CHINESE TROOPS SLAY WOMEN AND CHILDREN

(By Daily News Leased Wire.)

LONDON, April 21.—The Calcutta correspondent of the Central News Agency cables that Chinese troops mowed down 2,000 women and children with Maxim guns in quelling an uprising at Llassa.

BLOODY FIGHT AT FEZ

(By Daily News Leased Wire.)

TANGIER, April 21.—Latest reports from Fez, where a revolt is being suppressed by the French troops, say that the French lost 25 killed and 60 wounded in the fight in the capital. It is estimated that more than 100 Jews were killed during the course of the pillaging.

NO NEWS OF FINDING BODIES

Cable Ship Out of Reach of Wireless Communication—No News Yet Received.

(By Daily News Leased Wire.)

HALIFAX, April 21.—The cable ship Mackay Bennett must have been cruising at the scene of the Titanic foundering for 24 hours now in search of bodies but no word has been received from her except it was learned that a steamer proceeding westward had seen bodies floating at sea and notified the Mackay Bennett, which immediately proceeded to the locality indicated. There had been rumors that bodies were found, one of these being Captain Smith's remains had been picked up. All these rumors were absolutely baseless. The Mackay Bennett sailed with orders to report, her period of search being left indefinite. Her reports would be by wireless but would have to be sent by relay to some other steamer for her range is only 150 miles by day and 200 by night. Any message would be sent to Cape Race, which is almost 350 miles from the Mackay Bennett and 100 miles further to Sable Island. At these distances the searching ship could receive messages by wireless but she could not send them without relaying. The cable ship's instructions were to report first to New York and then to Halifax. The White Star company said today that nothing had come. The Empress of Ireland sailed last night for Liverpool and by 6 o'clock tomorrow morning would be in the waters where the Titanic went down. It is likely the Empress of Ireland will speak with the Mackay Bennett.

STRIKERS FEAR TO RETURN TO WORK

But Railway Strike Is Practically Ended, According to Canadian Northern Official.

(Special to The Daily News.)

VANCOUVER, B. C., April 21.—An official of the Canadian Northern railway who arrived here today said that virtually all strikers who were driven out of Yale on Thursday by the provincial police have returned to their old quarters. He says the strike is practically ended.

Fear to Risk Lives.

(Special to The Daily News.)

VANCOUVER, B. C., April 21.—The Industrial Workers of the World held a street meeting here today, about 70 being present. An agitator from Yale was the chief speaker.

There has been no trouble reported since Thursday night. There is still a big camp of strikers at Yale and one near Ashcroft. Work is proceeding favorably between Cisco and Hope.

East of Cisco everything is still closed down except the steam shovel at Savona. It is stated that a number of contractors on this section would resume operations could they secure men. A large percentage of the strikers are said to be willing to return to work but are kept terrorized by threats of violence and do not care to risk their lives for ordinary day wages.

VANCOUVER MAN WINS RICH PRIZE AT HARVARD

(Special to The Daily News.)

VANCOUVER, April 21.—Arthur R. Boak, son of H. W. Boak, barrister, of Vancouver, has won at Harvard university the best prize open to postgraduate students. He has received the Raymond Cutting travelling fellowship of an annual value of $1,100 in the department of history and economics.

ENQUIRY MOVES TO WASHINGTON

Wireless Operator Gives Evidence Before Committee

THOUGHT CALL FOR AID TRIVIAL

Ship Nearest to Titanic Disregarded Danger Signal

(By Daily News Leased Wire.)

NEW YORK, April 21.—With dramatic suddenness the senate investigation of the Titanic disaster came to an end yesterday, so far as the New York hearing was concerned. It will be resumed, however, in Washington on Monday when J. Bruce Ismay and P. A. S. Franklin, the chief officers of the White Star line and more than a score of officers and crew of the sunken vessel will appear before the committee. Incidental to the sudden close of the hearing here was the story of Harold S. Bride, the second and only surviving wireless operator of the Titanic. His tale was one of suffering and death. He told of the final plung of the vessel to its ocean burial. The captain's end was also revealed. He leaped from the bridge when the waters were closing over his ship.

No Explanation.

The hearing was abandoned without any explanation from the committee as to why it was transferred to Washington. It was intimated, however, that the power of the senate on federal territory would be undisputed in getting all the real facts and no question of senate rights would arise to interfere. Throughout the hearing also officials of the White Star line had portrayed the dangers of sailors' boarding houses in New York as a reason why those delayed by the committee should be allowed to sail on the Lapland, which left port today.

Throughout the hearing this morning Wireless Operator Bride, crippled as a result of his experience and seated in an invalid's chair, told his story of the last moments on the Titanic. His narrative, drawn from him piecemeal by the questioning of Mr. Smith of Michigan, held enthralled the committee and the audience. When his ordeal ended he was almost on the verge of a collapse. The hearing was resumed in the afternoon and announcement of the change of base in the committee's plans were made. Herbert J. Pittman, the third officer of the Titanic had been called to the witness chair and sworn. Senator Smith directed one question to him relating to the whereabouts of the ship's log. The witness said he did not know. Promptly Mr. Smith announced the committees decision to resume the inquiry in Washington on Monday.

Wanted First Hand Evidence.

Later Mr. Smith issued a statement giving his reasons for the change of plans as follows:

"The object of the committee in coming to New York coincidental with the arrival of the Carpathia was prompted by the desire to avail itself of first hand information from the active participants in this sad affair. We have been guided solely by this purpose to obtain accurate information without delay. We were told that some of the officers of the Titanic, who were British subjects and resided in England, desired and intended to return to their homes immediately upon arrival at this port. We concluded that it would be most unfortunate if we were to be deprived of their testimony for any indefinite period, and their removal beyond the jurisdiction of our authority might complicate and possibly defeat our purpose. We went directly to the Carpathia on her arrival, were received courteously by the captain and officers of the ship, were accorded a prompt interview with the managing director of the White Star line. We satisfied ourselves that their promise to appear insured their presence at the investigation and have not been called upon to use more drastic means to accomplish this result.

"Mr. Ismay intended to return to England forthwith, but at our request has remained here, as have two of the other officers and members of the crew. It was found necessary to take the testimony of the captain of the Carpathia immediately, that he might not be further inconvenienced in his departure with his ship after his most admirable conduct, worthy of highest praise. We felt that it would not be an evidence of our appreciation to detain him and his ship and passengers after he had brought the survivors of the Titanic voluntarily to this harbor. We examined the second officer because he was in command during the hours immediately preceding the collision, and we thought it wise to take this testimony immediately.

"Mr. Bride, the wireless telegrapher on the Titanic, who survived, had been injured and was unable to be conveniently removed from New York. As his testimony and the testimony of the wireless operator of the Carpathia were so intimately related we concluded to take the testimony of both forthwith, and in order that we might beyond peradventure have the statement of Mr. Ismay formally on record we decided to take his testimony immediately. All were notified of the fact that we had not finished with them and they were requested to remain.

"After conferring with our associates, we concluded to exercise our authority and formally subpoena these officers, together with about 20 of the ships' crew and take the further testimony, at least for the time being at Washington, where the entire subcommittee could be present.

"In summoning the surviving passengers, many of whom were distressed, some quite ill and others injured, we have thought it wise to proceed with care and consideration for their physical and mental condition. Many of them have already been subpoenaed, but returns have not yet been made and I am unable to give a list of those subpoenaed to the press."

The committee devoted its attention today to an investigation of the conditions leading to the disaster. H. T. Cottam, the operator on the Carpathia, was the first witness. Senator Smith sought to establish certain testimony he had given on the stand yesterday. Then came the "star" witness of the day.

Nights Without Sleep.

Seated in an invalid chair, Bride was wheeled to the end of the long table at which the committee sat. He was hollow cheeked and with a wan appearance, and had just come from a physician's care. His hands were never quiet and he intertwined his fingers constantly. Mr. Cottam, who is 23 years old, Bride is merely a boy, a year younger than Cottam. Neither had any telegraph experience previous to the taking up of wireless telegraphy and both told tales of long hours at the key, and of days and nights spent at the key without sleep.

This inexperience and the mental condition of the young operators were two points on which Mr. Smith bore persistently. He had put Cottam through a gruelling examination in which the youth testified that he had not slept more than eight or ten hours between Sunday night, when the Titanic called for help, and Thursday night. His story was one that bore out all that Cottam's had established, except that his was one of nervous strain and worry and high keyed suspense.

Thought Call Trivial.

Bride was closely questioned as to the first call for aid sent out by the Titanic. He said the first vessel to answer the call was the Frankfurt of the North German Lloyd line. The operator on the Frankfurt, according to the witness, apparently considered the call more or less trivial, for half an hour after the imperative appeal of the sea he called the Titanic to inquire specifically just what was wrong.

"Mr. Phillips said he was a fool," Bride testified, referring to the chief operator on the Titanic, who lost his life, "and told him to keep out."

By keeping out Bride declared Phillips meant that the Frankfurt should not keep its wireless going, but should leave the air free for the Titanic's call. No effort was made to re-establish communication with the Frankfurt, although Phillips felt certain that the vessel was much nearer than the Carpathia, with which communication had been established. This Bride said Phillips judged by reason of the greater power of the hertzian waves.

Senator Smith expressed astonishment at the statement. He repeatedly pressed the witness to answer why the aid of a vessel many miles nearer a sinking ship was not invoked. Bride evaded a direct answer by saying he did not know, that probably the Frankfurt operator could not understand and that Phillips, his superior, had used his own judgment.

Another phase of the laxity of the wireless so far as man is concerned was developed by the chairman. He drew from Bride an acknowledgement that on the evening of the tragic Sunday Bride was sitting, the telephonic apparatus strapped to his ears, adjusting his accounts. The steamship Californian, seeking to warn the Titanic that icebergs were invading the path of ocean travel, called incessantly. Bride said he heard the call but did not answer because he was busy. It was not until half an hour later that the Californian, striving to reach the steamship Baltic, raised the Titanic, whereupon the warning was

(Continued on page two.)

GETS MORE MONEY FOR NEW HOSPITAL

Government Will Give Up to Fifty Thousand

LOCAL MEMBER URGES YMIR ROAD

Temporary Ferry May Be Placed in Operation Over Kootenay River

The provincial government will give $50,000 for the new hospital building instead of $40,000, on the dollar for dollar basis, as a result of representations made to Hon. H. E. Young by William R. Maclean, member-elect for Nelson city, who returned last night from a visit to Victoria, during which he consulted with the members of the cabinet regarding a number of matters of importance to the city.

Regarding the Nelson bridge Hon. Thomas Taylor told Mr. Maclean that its construction would necessarily be very costly and that the practicability of a ferry to do duty in the meantime was being considered.

Urges Road to Ymir.

Mr. Maclean pressed on the attention of Premier McBride and Mr. Taylor the immediate construction of a wagon road between Nelson and Ymir to connect with the road already built to the south and the matter will be further discussed during Mr. Taylor's visit to Nelson next week.

Mr. Maclean stated that Dr. Young had promised that the request of the Agricultural association for a grant to liquidate its liabilities would be attended to in the near future.

The local member on his return from Victoria stayed off at Halcyon Hot Springs, where he saw Mr. and Mrs. James H. Schofield, who are taking the baths.

"Vancouver and Victoria are booming, but while I am much impressed with the activity at the coast I am very glad to get back to Nelson," said Mr. Maclean.

EVERY WHEEL WILL STOP AS TRIBUTE

Grand Trunk Pacific Will Pay Striking Tribute to Memory of Dead President.

(By Daily News Leased Wire.)

MONTREAL, Que., April 21.—It is planned during the coming week to pay a tribute to the memory of C. H. Hays of the Grand Trunk Pacific, when the wheels of the road will stop for several minutes during the ceremony. It will give the employees of the company in the two countries an opportunity to attend the memorial services for the chief they have lost. Definite plans have not yet been made, pending an expression of the wishes of the late Mr. Hays' family, but it is expected that the memorial will take the form of a service during the latter part of the week at the American Presbyterian church, of which Mr. Hays was for many years a member. So far as possible the headquarters offices will be closed down, so as to give the officials and staff an opportunity to join in the service. While the memorial services will be pecuniarily for the colleagues and staffs of the late Mr. Hays in the various railway enterprises of which he was the head, it will also be one for his friends. It is also likely that the other great transportation systems centering upon Montreal will be represented.

Court Holds Marriage Is Valid In Common Law

(Canadian Associated Press.)

LONDON, April 21.—The appeal from Mr Justice Kenny's decision, in the now famous Ne Temere case, was dismissed by the lord chief justice on Saturday in a judgment which said:

"In my opinion, the decision in the council of Trent as it has been promulgated in Ireland is applicable to and controls Catholic marriages and makes the presence of two witnesses necessary to the ceremony, and any ceremony which is not in accordance with its requirements in regard to the presence of a priest and two witnesses is null and void. The decree of the council of Trent though coercive and conclusive from the standpoint of the Roman Catholic church is not recognized by law, that is, common law. This distinction must not be lost sight of when dealing with this question—whether the marriage in which the court was concerned was good at common law."

Turning from the law of the Roman Catholic church to the common law, his lordship said, in the present case they had the substance and essential conditions of a marriage valid at common law. The contracting parties intended marriage and the couple married had interchanged their mutual consent, one to be husband and the other to be wife, in the presence of a priest in holy orders. At common law the presence of any other witness was unnecessary to constitute a valid marriage. He was therefore of the opinion that there was a good and valid marriage, according to the law of the realm, and the matter was an absolute and non-conditional contract of marriage. There was cumulative evidence of mutual consent regarding the formula as a whole.

The Lord Chief Baron in concurring, said that the contract was absolute and non-conditional and in his opinion the marriage was valid according to the laws of the country. "I take thee to be my wedded wife, if the holy church will it permit," of which so much has been said, are wholly immaterial to the case. Mr. Justice Gibson also agreed and the motion was dismissed with costs.

Children Burned To Death In Ontario Fire

(By Daily News Leased Wire.)

NORTH BAY, Ot., April 21.—Sellwood, on the Canadian Northern railway, north of Sudbury, was the scene of a fire in which seven dwellings were destroyed and two children, a daughter of Fred Rivard, aged 2, and another daughter 4 years old, were burned to death. The parents had left the house to visit a neighbor living near, leaving their six children in bed. A lamp which had been left lighted, exploded, and the flames spread rapidly and before the children could be rescued two had perished. Only a bucket brigade was available to fight the flames, as Sellwood is a small village.

"Count Your Blessings"

WOULD you be willing to go back to the standards of living that prevailed in 1812?

In spite of all the praise of "the good old days," would you be content to give up the many conveniences we have gained in the past century?

Former generations knew nothing of the luxuries of modern travel with its observation cars, individual lights in Pullman berths, phonograph recitals, rich appointments, home-like comforts, and special safety devices with which the modern railway system surrounds its passengers.

The rural telephone now places the farmer in instant communication with the source of the latest market reports, and saves him many hours of precious time in the event of sickness or accident.

The introduction of the typewriter and adding machine has lightened the load and lengthened the day of the business office.

It was Advertising that first proclaimed the usefulness of these devices, that created an immediate and universal demand for them, that established a world-wide distribution which made them readily accessible to us all.

McCormick invented the reaper and thereby made himself an everlasting benefactor of the farmer. But it was Advertising that carried the wonderful news with its far-reaching significance to the "man with the hoe."

You know what housework used to be. Realize what it is now, since the advent of sanitary plumbing fixtures, hot-water heating, vacuum cleaners, and electric household appliances. Advertising has brought these things into your home. It has eliminated drudgery.

Advertising is service. Science, invention, commerce, are all indebted to its aid. It has raised the standard of living, elevated business ethics, and put us within reach of more real comforts, more real blessings, than we ever enjoyed before.

Advice regarding your advertising is available through any recognized Canadian advertising agency, or the Secretary of the Canadian Press Association, Room 503 Lumsden Bldg., Toronto. Enquiry involves no obligation on your part—so write if interested.

ENQUIRY MOVES TO WASHINGTON

(Continued from page one.)

noted by Bride and verbally communicated to the liner's captain.

Senator Smith established by Guglielmo Marconi, the inventor of the wireless system bearing his name, that both the Titanic and the Frankfurt operated virtually the same kind of instruments. In the opinion of the inventor there existed no reason why communication between the two vessels should not have been perfect, provided the weather was favorable.

Final Scenes.

Under questioning Bride began to show signs that he might collapse, so Senator Smith ended the wireless inquisition and questioned him about the final scenes aboard the Titanic. Bride and his superior, Phillips, were among the last to leave and were witnesses of the closing scenes on the boat deck, the topmost parade deck of the lost ship. Bride's story was fragmentary and was drawn from a memory that had not ceased to eliminate the living horror of it. Without Senator Smith's interrogations it ran about as follows: "We did not feel the shock when the ship struck. In fact, I was asleep at the time and was not even awakened by the impact. When the engines stopped Mr. Phillips called me and I put on the telephone apparatus while he went out to see what was the trouble. A little later he came back. He said things looked queer. By queer I supposed he meant that everything was not as it should be.

"At this time however, neither of us worried a bit. When he heard confusion on the deck I went out to investigate and when I returned I found Mr. Phillips sending out a "C. D. Q." call, giving our position. We raised the Frankfurt first and then the Carpathia and then the Baltic. As I have said, we did not try for the Frankfurt for any length of time, but concentrated our messages on the Carpathia, which had answered that she was coming to our aid.

"The captain came into the wireless cabin from the deck when the Carpathia advised us of our position and figured out the time when that vessel probably would arrive. He left when that was disposed of and proceeded to the bridge. Then we began unofficially to keep in communication with the Carpathia.

"From time to time either Mr. Phillips or I would go on deck to observe the situation. The last time I went on deck I found passengers running around in confusion and there was almost a panic. They were seeking for lifeboats. All of the large lifeboats were gone, but there was one life raft remaining. It had been lashed on top of the quarters on the boat deck. A number of men were striving to launch it.

Power Low.

"I went back to the wireless cabin then. Mr. Phillips was striving to send out a final "C.D.Q." call. The power was so low that we couldn't tell exactly whether it was being carried or not, for we were in a closed cabin and could not hear the crackle of the wireless at the mast. Phillips kept on sending, however, while I buckled on his lifebelt and put on my own. Then we both cared for a woman who had fainted and who had been brought into our cabin.

"When about 10 minutes before the ship sank, Capt. Smith gave the word for every one to look to his own safety. I sprang to aid the men struggling to launch the liferaft and we succeded in getting it to the edge of the boat when a giant wave carried it away. I went with it and found myself underneath. Struggling through an eternity, I finally emerged and was swimming a few feet from the Titanic when she went down. I felt no suction as the vessel plunged.

Went Down With Ship.

"I did not see Mr. Ismay at all. Capt. Smith stuck to the bridge, and, turning I saw him jump in just as the vessel glided into the depths. He had not donned a lifebelt, so far as I could see, and went down with the ship."

The witness showed plainly the mental and physical strain under which he was laboring, and both Senators Newlands and Reed urged Senator Smith to excuse him. After a few more interrogations Senator Smith did so.

Thanks Wireless Operator.

"I regret exceedingly having had to subject you to such an ordeal," he said, addressing Bride, "because of your condition. I would have avoided it if possible, but the committee thanks you most heartily for the forebearance you have shown and the frankness of your testimony."

BIRDMAN KILLED.

(By Daily News Leased Wire.)

VERDUN, France, April 21.—Lieut. Ville Davray was killed Friday while making an aeroplane flight. The wing of the machine doupled up from some unknown cause.

FRED IRVINE & CO.

Friday---Bargain Day---Friday

We will sell special for Friday a large assortment of

New Summer Muslins
Dress Pallesse
Crum's and Potter's Prints

All new spring designs and patterns; regular 15c and 20c lines. Your choice Friday 12½c

Special range of plain and fancy tub ginghams; regular 15c and 20c. On Friday 12½c

See Our Special Line of Ladies' Trimmed and Pattern Hats

FRED IRVINE & CO.

Kootenay and Boundary

GIVE CHILDREN'S OPERA AT KASLO CHERRY FAIR

(Special to The Daily News.)

KASLO, B. C., April 21.—At a meeting of the Hospital Aid of the Victorian order here, held in the city hall called by the president, Mrs. W. E. Zwicky, a proposal to stake a children's opera was presented by H. Treby Heale, which, after discussion on the part of the ladies was adopted and the initial steps taken towards carrying it out.

Mr. Heale will undertake the instruction of the performers and the date, although not fixed definitely, will be the same as that of the cherry show. The name of the opera is "While Mortals Sleep," by Rosamond and Caroline Beach Taylor.

The characters represent fairies who have grown tired of the dancing and other amusements in which fairies occupy themselves, and while seeking a new amusement they see two children, ordinary mortals.

The fairies decide to hold a reception or fairy "at home" for the benefit of the children, and all the people in Mother Goose's immortal rhymes are invited to meet the children. The music is catchy and the costumes are beautiful.

As the armory will be occupied as the main show building at the cherry fair time, it is possible the fairies' opera will be staged out of doors or in a tent.

The piece has not, it is believed, been played before in this district.

The contract for digging 3,100 feet of ditch for the city water works was awarded to James Carey and R. Tangye at a price of 23 cents per lineal foot. Part of the ground to be ditched contains a good many boulders and as the pipe line is to be laid alongside the existing one much care must be exercised in dealing with boulders so that the pipe will not be broken. The tenders varied widely, 40 cents being the highest. James Carey and R. Tangye had, independently, both bid the same amount and agreed to take the contract in partnership.

The bachelors' ball on Friday promises to eclipse in brilliance any recent social event of the kind. The Gem orchestra from Nelson will supply the music and a very large attendance is expected.

A carload of fruit trees consigned to L. A. Lemon arrived here yesterday. They will be distributed to the purchasers throughout the district. The balance of the consignment is expected in a few days.

John Strachan has brought in a splendid team of young horses, which he purchased in Spokane. One of the horses is aged four and the other rising six years. They are light draught horses, weighing 1,100 pounds, greys and well matched.

EXTENSIVE CULTURE ON EARL GREY'S RANCH

(Special to The Daily News.)

BOSWELL, B. C., April 21.—M. A. Middleton, provincial horticulturist, spent a couple of days in Boswell last week visiting the ranches and giving demonstrations in pruning. He expressed the opinion that everything seemed more advanced than in the other parts of the district he had visited and was very favorably impressed with the look of things in general.

W. Pascoe arrived here a short time ago with a barge load of lumber and a large crew of men, who are now busily engaged in the erection of a $4,000 house for R. Ellis. As the work is being rapidly pushed forward completion is hoped for in about 10 days.

The tug Hosmer left here last Wednesday with a raft 125 feet long by 60 feet wide, composed of 6,000 ties cut for the C. P. R. by J. M. Quinn, H. Beaumont and W. L. Hepher. The journey to Proctor took over five hours as a severe storm was encountered at Pilot Bay, during which heavy snow fell. The men on the raft, of whom there were five, together with a horse, had an exciting time, being wet to the skin, cold and utterly exhausted by the time Proctor was reached. The ties will be cut into lengths there and turned over to the C. P. R.

A large number of men are engaged on Earl Grey's ranch here. The entire place is to be put under extensive cultivation and large quantities of potatoes and strawberries are to be grown. It has been realized how admirably suitable the district is for growing big and profitable crops of this nature and heavy returns are looked for as a result of this system.

A very fine team and rig was purchased in Nelson from G. MacDonald by H. A. Coomber, who intends using them for ranch work.

Major Rigby has left for the coast. He intends being away for some little time.

James Johnstone visited Boswell twice during the week. He was accompanied by A. Murdock of Dumferline, Scotland.

The maximum temperature registered at the Dominion government meteorological station for the week ending April 16 was 66 degrees on the 12th and the minimum 34.5 degrees on the 15th.

NEW SETTLERS ARRIVE

(Special to The Daily News.)

GRAYS CREEK, B. C., April 21.—New settlers are arriving to take up their holdings on the new subdivision, and several more are completing their arrangements for moving in in a week or so.

A party who arrived at the beginning of April have already built themselves a house and are now busy clearing land.

Mr. Anderson arrived this week with a large quantity of lumber and intends to settle on his 10-acre plot permanently.

Frank Phillips was in the settlement this week in charge of a large party of landseekers and prospective purchasers. The visitors expressed themselves as satisfied as to the possibility of growing trees without irrigation on bench lands after viewing the trees on the older established ranches. There is a splendid showing for fruit and from this season on Grays Creek will have to be reckoned as an apple shipping centre.

A gang of men are making much needed improvements to the wagon road on the Kaslo side of the settlement. Later on a considerable amount of work will be done on the south side of the creek, renovating the old road and extending the same in a southerly direction.

NEWS FROM WANETA.

(Special to The Daily News.)

WANETA, B.C., April 21.—Mrs. William Reithe has returned after a visit of several months to the coast cities.

Mrs. A. G. Lang, who was for several weeks under medical treatment at Rochester, Minn., is now home again much improved in health.

Mrs. William Neilson of Fruitvale was a visitor here on Thursday.

Amongst those planting out quite a number of fruit trees this spring are D. Alexander and John Stirling.

William Grutchfield, the building contractor of Salmo, was a visitor here last week. Mr. Grutchfield in the early days resided in this valley.

There was a record attendance at the annual meeting of the local Conservative association, held at the schoolhouse on Thursday. The election of officers resulted as follows: Honorary president, J. H. Schofield, M.L.A.; president, T. J. Duncan; vice-president, James Quayle; secretary-treasurer, A. D. Fredericks.

Raymond T. Hicks, manager of the Kootenay Fruit Growers' union, was down this week in order to interest the ranchers in co-operation and to obtain exact information as to the producing capabilities of the district, visited practically every ranch in the valley. While going through the orchards Mr. Hicks gave the settlers much useful information not only in regard to marketing but also as to pruning, spraying and elimination of pests. It would be very helpful to the local fruit industry if the ranchers had oftener visits from such capable and enthusiastic experts as Mr. Hicks.

GIRL'S DRESS WITH CHEMISETTE

Brown poplin with fancy braid for trimming was used for this design, which is suitable for cashmere, henrietta, galatea, gingham, chambray, challie and all other wash fabrics. The pattern is cut in five sizes: 6, 8, 10, 12 and 14 years. It requires four yards of 44-inch material for the 12-year size.

A pattern of this illustration mailed to any address on receipt of 10 cents in silver or stamps.

Please send the above mentioned pattern, as per directions given below to

Name .....
No ..... Street .....
Town ..... Province.....
Measure—Waist ..... Bust.....
Age (if child's or miss' pattern).....

Address The Daily News Pattern Dept., Nelson B.C... .. ..

Shiloh's Cure
STOPS COUGHS HEALS THE LUNGS
PRICE, 25 CENTS

Best Tea At Its Best

"SALADA" TEA is always the same, no matter when or where you buy it.

"SALADA"

is the choicest tea—green, black or mixed—from the finest tea-growing country in the world—Ceylon, with its exquisite flavor and freshness protected by the sealed lead packages. 060

already in communication with big shipping companies and would see that everything necesary and possible should be done. Positive measures, however, could not be proposed before details of the catastrophe to the Titanic had been learned.

Herr Delbrueck declared that he had instituted a revision of German regulations as soon as the first details of the Titanic disaster became known and in the immediate future will convoke a conference of shipping compaines and maritime associations. He is convinced German shipping companies and constructors, who are responsible for the safety of passengers and crew will find ways and means to provide everything necessary.

A question as to whether international regulations of passenger ship trafic is advisable has been introduced by the German government and the companies are ready to act on any proposition with this end in view. The motion was withdrawn.

BROTHERS OF ACCUSED GIVE EVIDENCE FOR CROWN

(Special to The Daily News.)

VANCOUVER, April 21.—On a charge of having attempted to murder Oswald Graham Bibbs, a clerk in the Northern Crown bank on Dec. 18 last, and of having attempted to rob the bank, Albert Keny has been found guilty by the jury in the assizes. His sentence was postponed by Justice Gregary until the end of the assizes.

Kinney was arrested several days after the offense. An unusual circumstance in the trial was that two of the accused man's brothers gave evidence for the crown.

STEWART HENDERSON IS HONORABLY ACQUITTED

(Special to The Daily News.)

ASHCROFT, B. C., April 21.—Stuart Henderson, K.C., who was arrested in Vancouver on Wednesday on a charge of embezzlement was honorably acquited in the police court on Saturday. The charge against Henderson was that a Norwegian farmer, Peter Gillstadt, in October, 1910, gave him $1,112 to pay off the mortgage on 160 acres in Alberta. Henderson was former Liberal member of the legislature for Yale.

WILL LOCATE LINE OF PACIFIC GREAT EASTERN

(Special to The Daily News.)

VANCOUVER, April 21.—Survey parties will be placed in the field within the next two or three weeks to locate the line of the Pacific Great Eastern railway between North Vancouver and Fort George according to the official statement made here by P. Welch, of Foley, Welch & Stewart.

"At the outset the work of this survey will be of a preliminary character before the actual location of the line is undertaken," said Mr. Welch.

He leaves on Monday for Prince Rupert to inspect the work of the Grand Trunk Pacific in the district.

GERMANY WILL REVISE ITS SHIPPING LAWS

BERLIN, April 21.—The motion introduced in the reichstag requesting the imperial chancellor to order an investigation as to whether German steamships are equipped with sufficient lifesaving apparatus for all passengers and crew was considered today.

Clemens Delbrueck, minister of the interior and vice chancellor of the empire said that the government was

A Good Buy In South-East Calgary

Ensures Success

But in South-east Calgary, asin any rapidly growing city, you must make sure that you are getting **THE BEST.**

Our lots are in **THE CENTRE** of great activity, and are consequently increasing rapidly in value.

We are selling on easy terms lots from **$150** to **$350** each, according to location. Every lot guaranteed **LEVEL.**

Lots better suited for building purposes cannot be found.

The secret of financial success lies in placing your capital where it will bring you the largest returns.

We are showing others the way to increase their incomes. Why not you?

Act Now

Western Provinces Co-operative Realty Co., Limited

417 Ward St. Nelson, B. C. Phone 188. P. O. Drawer 1107.

408

News of Sport

CUP TIE FINAL ENDS IN DRAW

Magnificent Game Between West Bromwich and Barnsley Before 60,000 Spectators.

(Western Associated Press.)

LONDON, April 20.—Special trains, which ran from all parts of England, brought an immense crowd to see West Bromwich and Barnsley play to a draw in the English cup final at the Crystal Palace grounds this afternoon. Though both goals were often in danger no goal had been scored when the final whistle blew. No more interesting cup final has been fought out for years at the famous grounds than that of today, mainly for the fact that both clubs have made good records in their respective leagues.

The gloom over England as the result of the Titanic wreck undoubtedly kept many away, but in the spacious stands and around the ground a dense mass of humanity was gathered.

West Bromwich, who have been in the semi-final on eight occasions, have twice been successful, in defeating Preston in the final in 1888 and Aston Villa four years later. Barnsley's only other notable fight in the cup was two years ago, when, after playing Newcastle United to a draw at the Palace, the club lost at Liverpool by two goals to nil.

Sixty Thousand.

A rough estimate of the attendance places the figure at 60,000 persons, and throughout the course of the contest the up and down nature of the play brought many anxious moments to the supporters of both teams. While football in the cup final is never good, today's game was an exception for it was one of the most brilliant finals ever played at the Palace.

Barnsley's captain won the toss and the Thistles immediately became aggressive and Tailor failed to place a beautiful centre from Bowser. A break away by Barnsley was spoiled by Travers being off-side. Bartropp forced a corner but it was not successful. After this the Barnsley goal again and again underwent narrow escapes, but the defense was admirable and saved the day. After some midfield play by Brattley and Bartropp the latter cleverly eluding Pennington placed a fine shot, which struck the side of the net.

In the second half the Albion continued to be dangerous, Cooper, the Barnsley custodian, being called upon repeatedly and making many brilliant saves. Pennington broke up the attack of the Barnsley forwards continually when in shooting distance, his play at back being one of the outstanding features of the game. The Albion goal was also frequently in danger, especially at three quarter time. When the great contest was over the words were: "We must see the next struggle."

Sherman, Bowser, Jephcott and Pennington were the best players on the Albion team and Travel, Bartropp, Brattley, Taylor and Cooper the stars of the Barnsley event.

Among the notables present were the lord mayor, Lord Rosebery, Sir W. Soulsby and Lord Kinnaird, the head of the football association.

FOOTBALL LEAGUE GAMES

(Canadian Associated Press.)

LONDON, April 21.—Following are the results of yesterday's football games:

First Division.

Aston Villa, 2; Newcastle United, 0.
Bury, 1; Manchester City, 2.
Liverpool, 2; Sheffield United, 0.
Manchester United, 3; Oldham Athletic, 1.
Middlesborough-Woolwich Arsenal; postponed.
Preston North End, 0; Sunderland, 1.
Sheffield Wednesday, 3; Everton, 1.
Tottenham Hotspur, 1; Bolton Wanderers, 0.

Second Division.

Blackpool, 1; Birmingham, 0.
Bradford, 2; Notts Forest, 1.
Burnley, 3; Huddersfield Town, 0.
Derby County, 4; Gainsboro Trinity, 0.
Fulham, 1; Grimsby Town, 3.
Glossop-Bristol City; postponed.
Hull City, 1; Wolverhampton Wanderers, 1.
Stockport County, 2; Leicester Fosse, 3.
Glossop, 3; Bristol, 0.

Southern League.

Bristol Rovers, 1; Brighton and Hove, 1.
West Ham United, 0; Stoke, 0.
Milwall Athletic, 2; Coventry City, 1.
Queen's Park Rangers, 1; Leyton, 0.
Brentford, 3; Norwich City, 0.
Exeter City, 1; Crystal Palace, 1.
New Brompton, 1; Southampton, 0.
Watford-Plymouth Argyle; postponed.
Luton, 7; Reading, 1.
Swindon Town, 1; Northampton, 1.

Scottish League.

Patrick Thistle, 1; Motherwell, 0.
Celtic, 1; Rath Rovers, 1.
Paisley St. Mirren, 2; Hearts of Midlothian, 0.
Airdrie Onians, 3; Aberdeen, 1.
Falkirk, 1; Hibernians, 0.
Dundee, 1; Hamilton Academical, 0.
Queen's Park, 1; Greenock Norton, 0.

Friendly Games.

Glasgow Rangers, 0; Woolwich Arsenal, 0.

Rugby.

Newport, 16; Plymouth, 3.
Devon, 7; Gloucester, 3.
Cardiff, 13; Llanelly, 3.
Swansea, 14; Bridgend, 0.
Bristol, 13; Pontipool, 19.

PLAY CRICKET HERE ON VICTORIA DAY

The Nelson Cricket club has arranged a match with Proctor for May 24, to be played on the recreation ground here.

HIGH SCHOOL COURSE ANOTHER DECIDED VICTORY

The High School met the C. P. R. on Saturday afternoon and again administered a severe defeat, 25-8. The C. P. R. showed decided lack of practice but hope is still retained that they may yet give a good account of themselves. The High School will meet both the Hungry Nine and the Queen's team on Arbor day. The batteries were:

High School—Pitts and Curran.

C. P. R.—Waters, Turner and W. Johnson.

The lineup:

High School—Pitts, Curran, Ferguson, Gibbs, Cummins, Graham, Gilker, Wolverton, Johnstone.

C. P. R.—Waters, W. Johnson, Garde, Johnson, McCandlish, Turner, Briggs, Bishop, Long.

Daily News Want Ads. Get Results.

AT THE SIGN OF THE GOLDEN GUN

The Ever-Ready Multiple Battery

This battery is not affected by water, dampness or atmospheric conditions and is practically leakage proof. Will last a full season without renewing. Install one in your boat now and you will not have to worry over ignition troubles this summer.

Nelson Sporting Goods Co.

NATIONAL

EASY WIN FOR CINCINNATI

CINCINNATI, O., April 21.—Cincinnati bunched hits in the sixth inning today and defeated St. Louis easily by a score of 7-1. Steel was hit hard and Woodburn was wild. Esmond's home run, with two men on bases in the sixth, was a feature.

Score:	R.	H.	E.
St. Louis	1	6	0
Cincinnati	7	9	0

Batteries—Steel, Woodburn and Bliss; Fromme and McLean.

CHICAGO WALLOPS PITTSBURG

CHICAGO, April 21.—Chicago defeated Pittsburg today in the opening game of the season, 6-0. Cheney was in fine condition and held the visitors at his mercy. The local team won the game by timely hitting coupled with Leifield's generosity.

Score:	R.	H.	E.
Chicago	6	9	1
Pittsburg	0	5	1

Batteries—Cheney and Archer; Leifield and Gibson.

Saturday's Games.

At Philadelphia—	R.	H.	E.
Boston	5	8	2
Philadelphia	1	7	1

Batteries—Perdue and Kling; Seaton and Graham.

At Pittsburg—	R.	H.	E.
Pittsburg	7	11	0
St. Louis	0	7	1

Batteries—Camnitz and Gibson; Harmon, Dale and Bliss.

At Chicago—	R.	H.	E.
Chicago	5	1	1
Cincinnati	4	8	3

Batteries—Richie and Archer; Benton, Suggs, Marsons and McLean.

At New York—	R.	H.	E.
Brooklyn	3	5	1
New York	4	8	4

Batteries—Stack and Erwin; Tesreau, Marquard and Myers and Wilson.

EXHIBITION GAME

At New York—	R.	H.	E.
New York Nationals	9	12	12
New York Americans	2	10	5

Batteries—Maxwell, Fuller and Watson; Harley, McConnell and Fisher.

INTERNATIONAL LEAGUE

HOLMES HIT FREELY

NEWARK, N. J., April 21.—Stallings' Buffalo team walked away with a game from McGinnity's Indians today, 4-1. The visitors piled up three runs in the third inning at the expense of Bob Holmes, who was hit freely. Gaskell, who relieved Holmes, pitched six innings without giving a hit.

Score:	R.	H.	E.
Newark	1	10	1
Buffalo	4	4	0

Batteries—Holmes, Gaskell and Bergen; Morat and Mitchell.

WINS SERIES FROM TORONTO

JERSEY CITY, April 21.—Jersey City captured the series from Toronto this afternoon with a victory over Kelly's men by the score of 2-0.

Score:	R.	H.	E.
Toronto	0	4	2
Jersey City	2	5	0

Batteries—Bachman and Fischer; Doescher and Wells.

BALTIMORE SHUT OUT

BALTIMORE, April 21.—The Washington American league team shut out the Baltimore International team here today, 3-0. Score:

	R.	H.	E.
Washington	3	13	2
Baltimore	0	9	4

Batteries—Becker, Ainsmith and Williams; Gantt and Kleinow.

Saturday's Games.

At Baltimore (1st game)—	R.	H.	E.
Baltimore	3	9	4
Montreal	2	12	12

Batteries—Dygert, Atkins Shawkey and Haynes; Carroll and Roth.

At Baltimore (2d game)—	R.	H.	E.
Baltimore	9	15	2
Montreal	3	7	4

Batteries — Vickers, Smith and Payne; Taylor, Long and Brydges.

At Jersey City—	R.	H.	E.
Toronto	4	7	0
Jersey City	2	6	2

Batteries—Rudolph and Fischer; Swift, Justis, Mason and Wells.

At Newark—	R.	H.	E.
Newark	5	6	5
Buffalo	6	8	0

Batteries—Lee, Gaskell and Smith; Brockett and Mitchell.

AMERICAN

BURNS BLEW UP

DETROIT, April 21.—Bill Burns blew up in the 10th and Detroit lost a heartbroken pitchers' battle to Cleveland today, 4-0. Butcher's one-handed catch of Gainer's drive into the crowd featured. Jackson was hit on the right forearm by a pitched ball in the fourth and Birmingham replaced him.

Score:	R.	H.	E.
Cleveland	4	4	7
Detroit	0	5	2

Batteries — Kaler and Easterly; Burns and Stanage.

CHICAGO'S CLEAN SWEEP

ST. LOUIS, April 21.—Chicago made a clean sweep in the opening series with St. Louis, winning the final game this afternoon. In the sixth, with one out, St. Louis had two men on bases. Peters was relieved by Walsh, who held St. Louis to no hits in the remainder of the game.

Score:	R.	H.	E.
St. Louis	3	7	3
Chicago	8	13	2

Batteries—Powell, Allison, Lake and Stephens; Peters, Walsh and Block.

Saturday's Games.

At St. Louis (15 innings).	R.	H.	E.
St. Louis	0	6	5
Chicago	0	9	0

Batteries—Baumgardner and Krychell; Scott and Block.

At Boston—	R.	H.	E.
Boston	7	14	7
New York	6	8	3

Batteries—O'Brien, Hale and Nunamaker and Carrigan; Caldwell, Quinn, Vaughn and Street.

At Washington—	R.	H.	E.
Philadelphia	6	9	2
Washington	3	6	7

Batteries—Coombs, Morgan and Thomas; E. Walker and Williams.

At Detroit—	R.	H.	E.
Cleveland	5	13	2
Detroit	6	12	5

Batteries—Gregg and Easterly; Mullin and Stanage.

COAST LEAGUE

Saturday's Games.

Score:	R.	H.	E.
Los Angeles	4	7	2
Oakland	1	6	3

Score:	R.	H.	E.
San Francisco	0	4	1
Portland	2	5	0

AMERICAN ASSOCIATION

Saturday's Games.

Score:	R.	H.	E.
Minneapolis	7	10	2
Toledo	5	11	3

Batteries—Olmstead and Smith; West and Land.

Score:	R.	H.	E.
St. Paul	0	4	2
Columbus	2	8	2

Batteries — Laroy and Murray; Cooke and Smith.

Score:	R.	H.	E.
Kansas City	1	6	1
Indianapolis	0	5	0

Batteries—Powell and James; Kimball and Clarke.

Score:	R.	H.	E.
Milwaukee	7	9	3
Louisville	4	13	1

Batteries—Nicholson and Hughes; Northrup and Schlei.

NORTHWESTERN LEAGUE

At Vancouver—	R.	H.	E.
Vancouver	0	4	1
Tacoma	1	6	0

Batteries—Smith and Lewis; Hall and Crittenden.

At Spokane—	R.	H.	E.
Spokane	5	7	2
Victoria	4	10	3

Batteries—Leonard and Ostdeik; Kaufman and Meek.

At Seattle—	R.	H.	E.
Seattle	13	8	2
Portland	4	6	2

Batteries — Ingersoll and Shea; Hirsch and Harris.

Shiloh's Cure
QUICKLY STOPS COUGHS, CURES COLDS, HEALS THE THROAT AND LUNGS. 25 CENTS

The Handiest Article

In a man's wardrobe is a raincoat. It looks dressy in wet or fine weather. Mr. Man, don't pay fancy prices. We get our raincoats from the leading makers, and are selling them at

Bert Lorsch Prices

You ought to know what that means by this time.

Bert Lorsch, Ltd.

The Man's Outfitters

Tremont Hotel Block Open Every Evening

MARINE AND STATIONARY

Gasoline Engine Repairs

Steam and Machine Repairs of Every Description. Out of Town Orders Promptly and Accurately Executed.

Satisfaction Guaranteed

Ashton & Smedley

WATERFRONT NELSON P. O. BOX 508

VANCOUVER MAN SHOOTS WELL

Jack Forbes Breaks All but Seven at Hundred Targets—Archie Bishop High Amateur.

There was a large attendance at the weekly shoot of the Nelson Gun club on Saturday afternoon. J. Forbes of Vancouver, was a guest of the club and made the good score of 93 out of 100 targets. A. Bishop was high amateur with 67 out of 75 and Harry Cramer a close second with 66. Other scores made were as follows:

At 100 targets:—Jack Forbes, 93.

At 75 targets:—A. Bishop, 67; H. R. Cramer, 66; D. R. McDougal, 62; James Brassfield, 61; Carl Larson, 58; R. Grubb, 52.

At 50 targets:—H. Bismark, 41; M. J. Morgan, 40; W. A. Ward, 34; B. Foster, 25.

At 25 targets:—Prichard, 18.

Doubles:—A. Bishop, 13 pairs, 15; D. R. McDougal, 12 pairs, 10.

GYM BOYS PLAN FANCY EXERCISES

Figure Marches, Marching Calisthenics and Free Exercises at Opera House Friday Evening.

The junior Y. M. C. A. gymnasium class will give an exhibition of fancy figure marching, marching calisthenics and free exercises at the exhibition in the opera house on Friday evening of this week and the class members have been practising for the events very steadily for some time past. The intermediate class is scheduled for a display of wand pyramids and fancy steps, with double bar bell drill. The high school class will give an exhibition of dumb-bell drill, and the young men's class will perform drills with steel wands that are very effective. James Thompson, the Y. M. C. A. physical director, is supervising the entire program and rehearsing the respective classes in their work. A full dress rehearsal will be held in the opera house tomorrow evening at 8 o'clock.

CRANBROOK BASEBALL LEAGUE

(Special to The Daily News.)

CRANBROOK, B. C., April 21.—At a meeting held at the Y.M.C.A. it was decided to form a Cranbrook city baseball league, to be comprised of five teams as follows: C.P.R., Y.M.C.A., Cubs, Methodists, and Commercials. A schedule is being arranged. New grounds for amateur baseball were donated by V. Hyde Bayer west of the government building, and will be immediately put in shape.

LACROSSE MEETING.

(By Daily News Leased Wire.)

TORONTO, April 20.—The Dominion lacrosse season delegates after being session from 10:30 o'clock this morning until 1 o'clock adjourned for luncheon. The adoption of the constitution was the only business accomplished, the delegates coming to a deadlock in the schedule discussion. George Kennedy stated that he had an option on both the national grounds and the Montreal baseball grounds to play his games, and that he would use which ever one was best for him according to schedule. An exhibition game will be played in Montreal with the Nationals on May 11, and on May 18 the Nationals and Irish Americans wil play an exhibition game. Dr. Cousineau stated that he thought from present indications that the Nationals would open the regular season in Toronto, with one of the local teams, and it was learned that the Nationals would play the Toronto's all star on May 18. Charlie Queerie offered to trade Jack Shea, who was allotted to the Tecumsehs for Nick Neville, provided Kennedy soon signs them on. It was expected there will be another secret meeting when it is hoped that the schedule will be decided upon.

FRANKFURT TURNED TO ASSIST TITANIC

BREMEN, April 21.—The North German Lloyd Steamship company has issued the following statement after taking under advisement the statement made by Harold Bride, the assistant wireless operator of the Titanic, regarding the steamer Frankfurt:

"We sent a wireless message to the Frankfurt and have just received the following reply: 'The steamer Frankfurt turned north immediately after getting the signal of distress and arrived at 12:50 at the scene of the disaster. The distance was 140 miles. We found the steamers Birma, Virginian and Carpathia there. (Signed) Hattorf.'"

GOVERNOR IMPEACHED FOR EXECUTION OF EDITOR

(By Daily News Leased Wire.)

HONGKONG, China, April 22.—Fears are entertained of further serious disorders in Canton. Thousands of soldiers have returned from the north in a state of discontent and have been disbanded. The governor and general in command have bee impeached for the execution of a Ch nese editor. The provincial assembl and populace condemn the arbitrar action. Several officials have resigne because the governor has been ap pointing his clansmen to office. Th West river is beng patrolled to kee off the pirates. Dr. Sun Yat Sen, th ex-provisional president, is due to a rive here tomorrow.

DOCTOR CHARGED WITH ABDUCTING HIS CHIL

(By Daily News Leased Wire.)

OTTAWA, April 21.—On a charge abducting his child, the Ottawa police a searching for Dr. Charles F. Magee, th Carp physician who figured so promi ently in the trial of Farquar McRae, h wife's uncle, who was sentenced to li imprisonment for the shooting of Willia Shaw, a young drug clerk at Cornwa on Oct. 28, 1911. On Thursday he call at the Northcliffe apartment at the co ner of Lyon and Victoria streets, whe his wife was living, to see the bab They all went for a drive, and on turning as Mrs. Magee stepped out the rig the doctor drove away with t child.

SAY HE STOLE CALF

(By Daily News Leased Wire.)

STETTLER, Alta., April 21.—McL Gordon of Big Valley, formerly a porter at Scollard, was arrested yest day by Constable Wheatley from t mounted police and brought into Stett charged with stealing a newly born ca the property of James Walters, a w known rancher. The accused w charged with the offense this morni and after a lengthy hearing found gui and committed for trial.

BOY BURGLARS CAPTURED

(By Daily News Leased Wire.)

EDMONTON, Alta., April 21.—Fo boys, ranging in age from 10 to years were taken into custody by t police this afternoon, following t robbery of several local houses dur the last week and the discovery a large amount of booty ranging fr a package of cheap tobacco to revo ers and gold watches cached under abandoned house on Fifth street l night. The boys were taken to the c police station and confessed.

When planting vines for shade o the kitchen porch try the common li bean vine, for this yields bountifu of its fruit and the foliage is b beautiful and dense. You can also p the beans easily.

When the porcelain bowl of toilet becomes discolored, dip out water and pour into the bowl ab a quart of vinegar. Let it stand fo couple of hours or more, then fl the bowl, and it will be found that discoloration has disappeared.

DAMON AND PYTHIAS

The Daily News.

Published at Nelson Every Morning Except Sunday, by The News Publishing Company, Limited

W. G. FOSTER, Editor and Manager.

MONDAY, APRIL 22

"THESE ARE THE TIMES THAT TRY MEN'S SOULS"

From the dark page that tells the tale of the Titanic tragedy the story of the scenes of heroism and devotion to duty that were enacted on the decks of the doomed liner during the last hour before she plunged beneath the waves stands forth in letters of fire.

There is cause enough for sorrow and regret. The most callous cannot fail to have his pity deeply touched by the magnitude of the calamity, by the awful loss of life, by the sufferings of the survivors, by the anguish of those whose dear ones have been snatched from them by the greedy sea without warning and with no opportunity for farewell. There must be indignation that the prime duty of transportation companies to safeguard the lives of those committed to their charge should have been unheeded in the rivalry of steamship lines and in the frantic craving for size and speed. Chances were taken for which no excuses can be admitted. An atmosphere of security was created that was false, and that those in authority must have known to be false. Precautions were neglected. An obsolete law failed to insure adequate safeguards, and the White Star company availed itself of the laxity of the regulations. Had sufficient lifeboats been provided not one of the sixteen hundred lives sacrificed in the Titanic disaster need have been lost.

It is a sorrowful chapter in the history of the sea, but its ending stirs the blood and awakens pride and admiration. Not since the Royal George went down in Portsmouth harbor on that fateful August day in 1782 has a more splendid picture of superb courage been shown to the world. After the Titanic struck the officers and crew lived up to the best traditions of the sea, and the passengers, with hardly an exception, displayed gallantry and serene heroism that will long live in the memory of the world.

Captain Smith's exordium "Be British" was nobly obeyed, and the captain himself set an example of magnificent coolness and devotion to duty. He ordered the closing of the watertight compartments, personally gave instructions for the issue of the wireless call for assistance and then from the bridge superintended the launching of the lifeboats and the rescue of the women and children. At the last he resisted offers of assistance, preferring to go down with his ship. Whatever mistakes he may have made he died nobly and set an example at the end unsurpassed in the history of naval disasters.

The officers and crew responded gallantly to their captain's example. To the last splendid discipline prevailed and the safety of the passengers was always the first consideration. No more consummate heroism can be imagined than that shown by the ship's band, the members of which cheered the last moments and allayed panic with music while death looked them in the face, nor than that of the wireless operator, who, without a thought for his own safety, continued to send calls for aid as the Titanic sank beneath his feet. Stewards buckled on lifebelts for the passengers in their cars, sailors handed the women and children to seats in the lifeboats and launched the craft, well knowing that they were casting adrift their last chance for life.

Nor were the passengers, men and women, rich and poor, less heroic. There was no panic, no fruitless lamentation. Orders were promptly obeyed. Men made way for women, and at the end died the death of heroes. It was nobly done. It was an example of supreme courage that no battlefield can surpass. It was a triumph of pluck and self-sacrifice that has few equals and that does much to relieve the horror of the disaster.

What the Press Is Saying

Two Things Indicated.

That big New York hotel that had to change its dainty, esthetic liquor buffet for women into a common bar for men, because the women would not patronize it, seems to prove two things: First, that the stories of the drink habit among women are greatly exaggerated; and, second, that it's always safe to start another bar for men.—Judge.

To St. Helena With Them.

England once got rid of that great disturber, Napoleon, by sending him to St. Helena. Why cannot these suffragettes be herded together and sent to some similar place, only farther away if possible?—Ottawa Free Press.

What About It?

With the caution of science, the two Germans who have been so successful with cancer in mice warn the world not to conclude yet that the terrible disease is about to be controlled in humankind. Suppose, however, that the optimistic view is right and that the cure can be transferred to man, are the antivivisectionists of our proud country going to stand idly by and let cancer be conquered without a blow on their part for the mice? They have introduced another "investigation" bill in the New York legislature, to substitute their knowledge and judgment for the knowledge and judgment of our best scientific bodies, but is that quite enough? Summer approaches; what are these humane societies doing for the protection of the mosquitoes and the flies?—Collier's Weekly.

Cold Storage

"I hear we have to congratulate you, Capt. Gabbleby. Is it a boy?"

"Partly right, dear lady. Guess again!"

"Not a pair?"

"No; three of a kind. And 'pon my soul, they pretty nearly make a full house."—Tatler.

The Phrenologist—Bless my soul, sir, your bump of destructiveness is most abnormally large. You must be a soldier.

Oh, dear no, I'm a chauffeur.—Sketch.

"Mabel, your'e wasting your time with that young Mr. Poonkley. I don't think he has any idea of becoming serious."

"Oh, mother you're mistaken. He told me last night that his hat was in the ring. All I've got to do now is to show him that somebody else wants me."—Chicago Record-Herald.

Scribbler—It took me nearly 10 years to learn that I coudn't write poetry.

Friend—Gave ltup then, did you?

Scribbler—Oh, no. By that time I had a reputation.—Puck.

The Weather

(By Daily News Leased Wire.)

TORONTO, April 21.—The disturbance which was over the southwest states on Saturday is just now west of Lake Michigan. There have been falls of snow and rain in upper Ontario, but elsewhere in Canada fine weather prevailes.

	Min	Max.
Nelson	33	73
Victoria	44	56
Vancouver	44	62
Calgary	32	56
Moose Jaw	29	61
Regina	22	56
Winnipeg	22	46
Port Arthur	28	34
Parry Sound	32	62
London	30	64
Toronto	36	56
Kingston	32	56
Ottawa	32	62
Montreal	34	60
Quebec	30	52
Halifax	34	58

First Things

The first white man to set foot on the soil of Brazil was Podro Alvarez Cabral, a Portuguese navigator, who landed not far from the present city of Bahia 412 years ago today, April 22, 1500. Credit for the discovery of the country has been given to others, but the investigators of the Brazilian government, after considering the evidence, have finally decided in favor of Cabral. The "Columbus of Brazil" named the land "Terra da Santa Cruz," or "Land of the Holy Cross," and, taking possession in the name of the Portuguese monarch, explored a considerable section of the country. Brazil, so called after the red dyewood found in its forests, was first colonized in 1549, became an independent empire in 1822, and a republic in 1889. The area of Brazil is almost as large as that of the United States.

Don't Pay Rent

Good Opportunities At Low Prices

No. 1.—Neat cottage, 4 rooms; city water; electric light; $1,000 only. Owner will accept $300 cash; balance monthly same as rent.

No. 2.—Two lots on good corner 13 fruit trees; four rooms; city water and light. Price $1,350. Terms $400 cash; balance to suit buyer.

No. 3.—Three minutes from Baker street; four large rooms; bath H & C., etc. One room wants finishing. A good investment at $1,000. Terms open to offer.

No. 4.—Furnished house; five rooms, all conveniences; corner lot; price $1,650. Terms $650 cash; balance $20 per month

No. 5.—Four lots and newly built four roomed cottage; large basement; situated city end of Fairview; price $1500. Terms one-third cash, balance easy payments.

No. 6.—Fifty foot lot with seven roomed house; needs little repairing; on car line; price $1,150. Terms $100 cash; balance easy payments.

No. 7.—Three roomed house, large basement; four lots; well built chicken run; bearing fruit trees; price $1,375. Terms $275 cash; balance same as rent.

McQuarrie & Robertson

Real Estate, Fruit Lands. Fire, Life, Accident Insurance.

At Our New Offices Madden Block Nelson, B.C.

Phone 68

APRIL

VICTOR RECORDS

Out Today

A Few Gems from the April List

10-INCH DOUBLE-FACED

90c FOR THE TWO SELECTIONs

17044—Ragtime Violin—Turkey Trot - Victor Military Band
Surprise Medley Overture - - - Pryor's Band
17052—Bring Back My Lovin' Man - - - Ada Jones
Hear the Pickaninny Band - - Peerless Quartet
17053—The Long Day Closes - - - Orpheus Quartet
Ho! Jolly Jankin - - - - Orpheus Quartet

A new record by a famous Canadian 'Cellist, Rosario Bourdon

12 INCHES—PRICE $1.25

31857—Widmung - - - - - - - 'Cello Solo

A new record of the most famous of all operatic selections

96201—Lucia—Chi mi frena—Sextette

Sung by Caruso, Tetrazzini, Amato, Journet, Jacoby, Bada

Caruso's Second English Ballad

87095—Love is Mine

The great Canadian Tenor, Edmond Clement, sings

64233—Jocelyn - - - - - - - - Berceuse

Don't miss the wonderful Victor puzzle record

121000—Six selections on one disc - - - - $1.00

Hear these records today at your dealers

Berliner Gram-o-phone Co., Ltd.

MONTREAL

An Ideal Mixed Farming and Cattle Ranch One of the Show Places of the Pend d'Oreille Valley

200 acres of first class farming land and 150 acres of excellent grazing land. Nice roomy house, 2 barns, chicken house, office, storehouse, sheds and corrals. Good crop of hay and alfalfa; 70 bearing trees, principally Wagner and Gravenstein. All kinds of small fruits, filbert bushes, tomatoes, melons, squashes, grapes and tobacco successfully grown. Eight acres under cultivation. Good water supply with connections to house.

Improvements cost $4,000.

Owner will step out and sell at

$30 per Acre

for the whole 350 acres, including tools, implements and house furniture.

Terms one-third cash, balance one and two years at 6 per cent interest.

Dont forget that the new railroad which is coming down the Pend d'Oreille valley must pass within half a mile of this ranch.

P. J. GLEAZER & CO.

Box 316. 412 Ward Street. Nelson, B. C.

Bring Us Any mail order house advertisement re Edison Phonographs or Victor Gramophones and we will show you that you can save money by buying right here from us.

The cheapest place to buy these goods for people in this district is right here.

W. G. THOMSON

Phone 34 Bookseller and Stationer Nelson, B. C.

JOURNALISTS ELECT OFFICERS

Resolutions of Sympathy With Relatives of W. T. Stead—Conference is Postponed—New Districts

(By Daily News Leased Wire.)

MONTREAL, April 21.—The Canadian division of the British Institute of Journalists held their first annual meeting at the Royal Guardians building on Saturday evening, the inaugural meeeting having been held on April 6, 1911, and the formation of the division formally ratified by the London council, at the executive meeting in May, 1911. A. K. Crone, retiring chairman, presided. The secretary, J. J. Gallagher, reported 112 new members during the year, including representatives from Montreal, Ottawa, Toronto, Fort William, Winnipeg and Vancouver, and bringing the present membership of the Canadian division to slightly over 200. Two new local districts, Ottawa and Fort William were formed. It was announced that the scheme of a conference of British journalists at Montreal in 1912 was postponed until 1913 in order that a larger and more representative gathering might be arranged. A resolution of sympathy with the relatives of the late W. T. Stead, a member of the London division was passed.

The executive elected for the coming year are: Chairman, Harry Bragg, Canadian Municipal Journal; first vice chairman, Fred Cook, Ottawa, representative London Times; second vice-chairman, A. Mousseau, La Patrie; honorary secretary, William Stuart, Montreal Herald; honorary treasurer, Miss M. Meldrum, Montreal Gazette; honorary auditor, C. H. Jackson; executive committee: A. K. Crone, honorary correspondent for Canada, Montreal Standard; P. D. Ross, Ottawa Journal; J. J. Gallagher, Acton Publishing company; George Macdonald, Canadian Press association; R. Carmichael, Montreal Witness; Rev. Canon Chambers, Montreal Standard; James Muir, Ottawa Journal; Henry Button, Cassell's.

A PLEASANT VOICE

Nothing so betrays the habitual mood of a member of the human race as his voice. Careless habits make a voice unpleasant, perhaps, when sterling virtues of goodness echo on it, too; the pit is that the unpleasantness should be there.

People who would be mortified to mispronounce such a word, for instance, as indissoluble, and who weigh the pros and cons of the rolled or obliterated "r," seem actually never to have noticed whether the voice is placed rightly, free from nasality—which means with open nasal resonance—or from the pinch and tension which makes a hard sound.

Some one has said that the desire to speak first is what makes a voice sharp or hard, while a self-effacing attitude of thought never is expressed in strident or loud tones. Conscious effort to express sweetness and light in the speaking tones, as a singer tries to express them, will do marvels for the most unlessoned, but true, clear and gentleness of thought is the best recipe for a pleasant voice.

MELVILLE

The Youngest Great City of the Future

THINK OF THIS

In the year 1909 the building activities in the city of Moose Jaw amounted to $50,000 less than the 1912 expenditures to complete Melville's building program—yet Moose Jaw had over ten thousand people in that year, as against the present population of her young sister to the northeast. The figures speak very eloquently:—

Moose Jaw Buildings, 1909 .....$512,000

Melville's Buildings, 1912 .....$563,000

That over half a million dollars should be invested in structural Melville with her three thousand people, is a record without a parellel even in this fast growing western Canada. In 1908 Saskatoon, the city which is today setting the pace for civic development in the west, had a building expenditure of less than $120,000; so that the growth of the cities in the next decade cannot be based upon any past achievements.

From the Lips of Charles Melville Hays:

President of the Grand Trunk Pacific railway:

"We shall be able to put 2,000 tons of freight into Prince Rupert behind a single engine—as against 298 tons behind a single engine into Vancouver over Canadian Pacific lines." And again: "The Grand Trunk Pacific cuts off the far east, say Yokohama, FIFTEEN HUNDRED MILES FROM NEW YORK, compared with the San Francisco route, and FIVE HUNDRED MILES less than the Canadian Pacific route."

We are living in a competitive age; the principal of the survival of the fittest is very much alive today, and the safest, fastest road will get the traffic. Melville, therefore, is linked up to the Grand Trunk Pacific railway and her destiny will be shaped accordingly; just on the same basis as that Prince Rupert must become, on the opening of the Panama canal, one of the greatest grain ports of the world. So, too, will the opening of the Hudson Bay to the grain and commerce of the Nations forge MELVILLE into one of the greatest and busiest traffic centres in this country.

MELVILLE

Choice residential lots from $125.

Acreage for subdivision purposes adjoining city limits $150 and $200 per acre that will make a fortune for the investor.

Write us today for full particulars or see our representative, W. A. E. Wall, 315 Baker street, Nelson, B.C., P.O. Box 813.

The J. Rowan Company

Melville, Sask.

A Letter

Proctor, B. C., April 2, 1912

THE PITNER LIGHT CO.,

Nelson, B. C.

Gentlemen:

I have very great pleasure in stating that I am perfectly satisfied with the four fixtures you fitted in my house. During the two years they have been running I have never had the slightest difficulty and can always depend upon having perfectly steady and good light. I have found it very economical as compared with other lamps. I hesitated at first having your system installed as I considered it rather expensive, but I can assure you that I should be very sorry to discontinue it now and can thoroughly recommend it to others.

Yours faithfully

GEORGE F. DANIELL, Postmaster

For Sale

Several teams of heavy horses suitable for ranch work or logging.

West Transfer Co.

Phone 33

The B. C. Assay and Chemical Supply Co.

Limited

Laboratory equipment for assayers and chemists. Complete assay outfits furnished. Agents for Way's Pocket Smelter outfits for prospectors and mining men.

513 Pender St., Vancouver, B. C.

Look! Look! Do You Read?

THE BARRIER—By Rex Beach.
THE SILVER HORDE—By Rex Beach.
THE SPOILERS—By Rex Beach.
THAT PRINTER OF UDELLS—By Harold Bell Wright, author of "The Winning of Barbara Worth."
THE SHEPHERD OF THE HILLS—By same author.
THE CALLING OF DAN MATTHEWS—By same author.
GOING SOME—By Rex Beach.
THE FRONTIERSMAN—By Cody.
ADVENTURE—By Jack London.
WHEN GOD LAUGHS—By Jack London.
THE MAIDS OF PARADISE—By Robt. W. Chambers.
LORRAINE—By Robt. W. Chambers.
YOUNGER SET—By Robt. W. Chambers.

Any of the Above Now Selling At 75c

Hundreds of titles to choose from. Look them over.

Canada Drug & Book Co., Ltd.

Phone 81 Nelson's Pioneer Drug Store P.O. Box 502

MAIL ORDERS A SPECIALTY

The Canadian Bank of Commerce

SIR EDMUND WALKER, C.V.O., LL.D., D.C.L., President
ALEXANDER LAIRD, Gen. Mgr.
Capital $11,000,000
Rest 9,000,000

Travellers' Cheques

Issued by the Canadian Bank of Commerce are the most convenient form in which to carry money when traveling. They are negotiable everywhere, self-identifying, and the exact amount payable in the principal foreign countries is printed on the face of every cheque. The cheques are issued in denominations of

$10, $20, $50, $100 and $200

any may be obtained on application at the bank.

In connection with its Travelers' Cheques The Canadian Bank of Commerce has issued a booklet entitled "Information of Interest to Those about to Travel," which will be sent free to anyone applying for it.

Nelson Branch, J. S. Munro, Mgr.

Imperial Bank of Canada

HEAD OFFICE: TORONTO

Capital Authorized $10,000,000
Capital Paid-up 6,000,000
Reserve Fund 6,000,000
Total Assets 72,000,000

D. R. Wilkie, President

Hon. Robert Jaffray, Vice-Pres.

Branches in British Columbia: Arrowhead, Chase, Cranbrook, Fernie, Golden, Kamloops, Michel, New Michel, Nelson, Revelstoke, Vancouver, Victoria and Wilmer.

A general banking business transacted.

SAVINGS DEPARTMENT

Interest allowed on deposits at current rate from date of deposit.

Nelson Branch, J.H.D.Benson, Mgr.

Bank of Montreal

ESTABLISHED 1817

Capital all paid-up $16,000,000
Rest 15,000,000

HEAD OFFICE: MONTREAL

Rt. Hon. Lord Strathcona and Mount Royal, G.C.M.G., Hon. Pres.
R. B. Angus, Esq., President
Sir Edward S. Clouston, Bart., Vice-President
H. V. Meredith, Esq., Gen. Manager

Branches in British Columbia

Armstrong, Athalmer, Chilliwack, Cloverdale, Enderby, Greenwood, Hosmer, Kamloops, Kelowna, Merritt, Nelson, New Denver, New Westminster, Nicola, Penticton, Port Alberni, Port Haney Prince Rupert, Princeton, Rossland, Summerland, Vancouver, Vancouver (Main street), Vernon, Victoria, West Summerland.

Nelson Branch, L. B. DeVeber, Mgr.

The Royal Bank of Canada

Incorporated 1869

Capital Paid-up .....$ 6,200,000
Reserved and Undivided Profits 7,200,000
Total Assets 100,000,000

HEAD OFFICE: MONTREAL

165 branches in Canada and Newfoundland; 18 agencies in Cuba and Port Rico. British West Indies: Bahamas—Nassau; Barbadoes—Bridgetown; Jamaica—Kingston; Trinidad—Port of Spain and San Fernando. London, England, 2 bank buildings, Princes street, E. C. New York City, 68 William street.

Business accounts carried upon favorable terms. Savings department at all branches.

Nelson Branch, A. B. Netherby, Mgr.

JOHN BURNS & SON Contractors and Builders

Nelson Planing Mill, Sash and Door Factory—Factory and Yards, 706-12 Vernon street. Doors, Sash, Mouldings in stock and to order. Coast Lath and Shingles. Turned Work and Brackets. Cement, Brick and Lime always in stock. Automatic Knife Grinder—all kinds of grinding done. Store Fronts and Office Fittings, etc., a specialty. Estimates given on stone, brick and all kinds of work. Moving and raising buildings and setting plate glass. Guaranteed against damage. P. O. Box 134. Telephone 178.

Brooke's Motors

We are agents for the Kootenays for this famous English Motor. Call and see one demonstrated. We will convince you of its superior merits.

Launches, boats, canoes to sell or hire.

Agents for Peterboro canoes.

Nelson Boat & Launch Co., Ltd.

J. W. ASTLEY, Manager

Phone 154 P.O. Box 145

Carpet Cleaning

10c PER SQUARE YARD.

Work called for and delivered promptly.

Clothes of all kinds cleaned, renovated, dyed and repaired.

Gents' suits cleaned and pressed, 75c to $2. Dyed, $3.

Ladies' skirts cleaned, $1; dyed, $2.

Gloves cleaned, 25c to 50c.

Special rates for hotels, restaurants and steamers.

Family washing, rough dry, 35c dozen.

Nelson Steam Laundry

601-603 VERNON STREET.

Telephone 146. PAUL NIPOU, Prop.

See That Lock

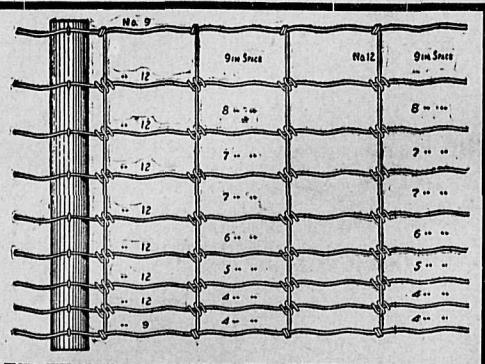

IDEAL WIRE FENCE

We have just put into stock a carload of the above fence in the following sizes:

26-inch Hog Fence. 48-inch Poultry Fence.
40-inch Farm Fence. 48-inch Farm Fence.

The Ideal fence is made of extra quality hard drawn wire and made to stand lots of strain. The Dominion government used it exclusively in fencing the Buffalo Park at Wainwright, Alta.

Write for catalogue and prices.

Nelson Hardware Co.

Sportsmen's Headquarters Nelson, B. C.

Bell Trading Co.

We Don't Need Your Money, But

We are after

Your Trade

We want your monthly account. All you need is a reliable reference to do business with us.

When it comes to a question of quality, price and service we lead. Some of our competitors make a lot of fuss when they try to meet our ordinary prices.

Seasonable Suggestions

Nice new Prunes, 2 lbs. 25c.; 25 lb| box $2.50.

Larger size, 15c. lb., $3 per box.

Extra large, fancy prunes, 20c. lb., $4.00 box.

Cooking Fig Special

10c. lb., or $2.00 box

Some Canned Specials

California Apricots, can	25c.
Peas, large can	20c.
Bartlett Pears, large can in heavy syrup	35c.
Peaches, large can	20c.
Crawford Peaches, in heavy syrup, large can	35c.
Pineapple, 1½ lb., sliced, 2 for 35c.	
Tomatoes, 6 cans	$1.00
Beans, 6 cans	.85
Peas, 6 cans	.85
Corn, 6 cans	.75
Pumpkin, 6 cans	.85

Assorted table fruits, in 2 lb. cans 6 cans for $1.10.

Lombard Plums and Blueberries

15c. can.

Cereals

Corn Flakes, 6 for 55c.

Quaker Oats, large premium packet, 35c. each.

Ogilvie's Scotch Rolled Oats, 4 lb. packet 25c.

Malta Vita, 2 pks. 25c.

St. Charles Cream

2 large cans 25c.

What's the Matter With Your Coffee?

If you are not suited, ours ought to fill the bill. Fresh roasted; ground as you need it by the latest improved method. Delightfully fragrant, delicious flavor. No matter the price, blended to our order, 30c., 40c., and 50c..

Every price a specialty, and we guarantee every one.

Our Teas

Are the envy of our competitors. You can't buy them at any other store. They are our own creations. We save you 10c. a pound on your tea bill, 25c., 35c., 40c. and 50c.

Bell Trading Co.

The Up-to-Date Grocers

Use Phone 56

HOTEL ARRIVALS OF A DAY

The Hume

Table d'Hote and a la Carte

HUME—Mr. and Mrs. Bert Lorsch, D. R. Whitehead, R. L. Hirsch, R. A. Andrew, city; Mr. and Mrs. H. Ruthven McDonald, J. Coates Lockhart, R. W. Genney, Charles E. Stanley, Toronto Glee club; C. G. Fenwick, Slocan Jct.; R. Walter Evans, S. J. McDonald, Rossland; J. F. O'Brian, Annable; W. B. Prowse and son, Kokanee; W. B. White, Tacoma; C. D. Calder, Calgary; Alex Stewart Rossland; Major Goode, Bonnington Falls; D. W. Briggs, Portland; Ena Miner, Orient; G. R. Renata, B. J. McKenzie, Vancouver; T. C. Peck, Midway; Zimmerman, Detroit; A. W. Scripture, Toronto; Mr. and Mrs. King, Miss King, Mr. Mews, London; J. Aylmer, Queens Bay; F. G. Campbell, A. G. Enstein, Mintreal; G. H. Jernberg, F. Anderson, J. R. Grant, A. M. Kersdale, Vancouver; W. S. Fisher, St. John, H. Cavers, F. A. Macfarlane Toronto; H. Smith, Victoria; J. McGillivray, L. H. Mosher, H. S. Reynolds, G. D. Bell, Victoria; F. A. Routledge, London; J. Reed, Cranbrook; Henry G. Green, Seattle; Mr. and Mrs. W. W. Bradley, Mr. and Mrs. H. R. Cramer, Mr. and Mrs. E. F. Gigot, Harris Manhart, C. A. Larson, Douglas Nagle, Raymond Bard, Frank Fenwick. Mrs. C. D. Goepel Miss Ileen Bradley, Miss Bate, city; H. Guitle, Granite; J. A. Kinney Rossland. F. H. Ogden, Calgary.

STRATHCONA—Mrs. C. W. West, Willow Point; Mrs. T. Morley, Kokanee; R. J. Henley, Macleod; A. Carney, Kaslo; Mr. and Mrs. M. P. Thomson, Vancouver C. R. Burt, Robert Simpson, Toronto; W. R. Slater, A. H. Greyer, Fred Porter, L. Vineberg, Montreal; Charles Water, Hamilton; J. Talton, London; H. Mell, J. A. Tanner, William McLeod, E. J. Mackay, Mr. and Mrs. Thomas McSweeney, Vancouver; W. H. Archibald, Trail; J. H. Smith Seattle; R. J. Long, Creston; T. Kenna, Balfour; D. E. Campbell, Winnipeg; W. Smith, New Westminster; Q. E. Bradon and wife, Spokane.

Queen's Hotel

Baker Street

A. LAFOINTE, Proprietor

Renovated throughout. Sixteen new rooms added, all elegantly furnished. Steam heat in every room.

QUEENS—T. Jackman, E.F. Dougherty, Miss A. Swingstone, Salmo; O. Wheeler, Westley; L. F. Coleman, A. G. Gellnas, city; J. R. Williams, Vancouver; Mr. and Mrs. J. T. Laurie, Castlegar; W. Armstrong, E. J. Duffy, Crescent Valley; F. F. West, F. J. Larkins, W. J. Whipples, Calgary; J. Fyfe, Nakusp; Felix Leister, Revelstoke; James Rooke, Grand Forks; Alex J. McDonald, A. Whyte Pembroke.

Madden House

Thos. Madden, Prop., Baker St.

Rates: $1.50 to $2.00 per day. Meal Tickets, $7.00 per week.

A Comfortable Home

MADDEN—H. Rippin, R. C. Bell, Mrs. Morten, M. C. Monaghan, Tagluna; J. A. Riddell, Kaslo; C. Greenan, H. Hill, G. Simond, Gutellus; J. C. Payne, Revelstoke; G. M. Bennoy, J. Serson, H. McKay, R. G. Cain, Trail; A. Anderson, E. Nicholson, J. Ross, Three Forks; A. S. Maurer, Winnipeg.

Kootenay Hotel

Two Doors From Postoffice. Vernon Street.

Rates $1.00 and $1.25 per day.

Every convenience given to the traveling public. Electric plano and Union bar in connection, where the best wines and liquors are kept.

MRS. MALLETT, Proprietress.

KOOTENAY—S. M. Micheleto, R. G. Brown, Kochs; C. Romanes, W. R. Sweet, Ymir; E. A. Karlson, Erie; L. F. Collins, A. Thomas, R. Wilson, C. M. Mortimer.

Klondyke Hotel

Vernon Street

Strictly Union House

Headquarters for miners, Smeltermen, loggers, railroad men.

Rates, $1.00 per day up

NELSON & JOHNSON, Props.

KLONDYKE—Robert Dans, A. Anderson, Castlegar; J. Nilsson A. Mundt, F. A. Merran, W. Simproe, A. Tumblan, city.

Silver King Hotel

Baker Street

Under new management

Well furnished rooms, $1.00 a day and up. Best 25c meal in Nelson. Best brands of liquors and cigars, served by union men

N. McLEOD, Proprietor

SILVER KNG—O. Williams, M4 McClesky, A. Falen, M. Moore, E. Roth, R. McClellan, F. Hayes, Sam Erim, F. Telford, Frank Subedo, D. L. Taylor, A. Griniaw, A. Draganich P. Wukovich, A. Holin, city; F. Haney, Cranbrook; Tom English, Lardo; Jack Anderson, Vancouver; Frank Subalt, Slocan; E. Weaver, F. Tedford, Spokane.

SHERBROOKE—W. J. Irisby, Revelstoke; A. Gibeau, F. Desgardin P. White, J. Dussett, Crescent Valley; C. L. Lavelle, Proctor; S. Mitchell, Cran-Brook; A. McDougall, Porcupine; W. Ramlile, Winlaw; L. Denny, Kochs; P. Comgon, C. Nolan, Kaslo; Barnard, Kochs; C. F. Collin, A. B. Brousseau, Vancouver; M. Rabideau, Golden; N. Chapek, Calgary; P. Blanchette, E. Craine, Mrs. Blanchette, Evans Creek.

"How Long Will It Last?"

the careful man asks. We can't tell how long a Burroughs Adding and Listing Machine will last, because in 21 years we have never yet seen one worn out.

For the careful man our little folder "Durability" contains some interesting facts on this subject.

May we mail you a copy?

Burroughs Adding Machine Co.

W. K. TASKER, Sales Manager, 347 Pender Street, VANCOUVER, B.C.

When Taking a Vacation

go to the great Halcyon Hot Springs, where you can secure not only rest but at the same time have the benefit of the best medicinal waters on the continent, unequalled for rheumatism and kindred ailments. The springs are easy of access to travellers and the hotel has been fitted up and is conducted with a view to the maximum of comfort and convenience for guests.

Rates: $12 and $15 per week, or $2 per day and upwards.

Halcyon Hot Springs Sanitarium

WM BOYD, Proprietor

Halcyon Arrow Lakes

Nelson House

European Plan.

W. A. WARD, Proprietor

CAFE—Open day and night—BAR.

Merchants' Lunch 12 to 2

Phone 97 P.O. Box 597

NELSON—Major Goodin, Castlegar; T. Mandt.

Grand Central Hotel

OPPOSITE POSTOFFICE

American and European plans

H. H. PITTS, Proprietor

GRAND CENTRAL—Mrs. Wilson and family, city; C. A. Swanson, Waneta; A. E. Watt, Harrop; G. H. Lounsberg, Weyburn; E. S. Coffman J. G. Kendall, Salmo; W. D. Ridge, Bonnington; G. F. Nostore, Pincher Creek; A. B. Swanson, G. Hoogland, E. A. Saorabee, E. S. Taylor, Crescent Valley; W. A. Archibald, Plymouth; Frank Tachine, New Denver; P. Lorcuken, Poorman; James Gorden, Alex Kerr, E. Erickson, J. H. Williamson, Trail; G. C. Commell, Bossberg; L. C. C. Carter, L. F. Carter, Winlaw; M. Lighthous, D. Egelmaen, Fernie; J. E. McDonald, Cranbrook.

Tremont House

Baker Street, Nelson

RANSOME & CAMPBELL

Proprietors

European plan, 50c up.

American plan, $1.25 and $1.50

Meals, 35c

ALL WHITE LABOR

Special Rates per Month

TREMONT—Donald McKay Coryell; A. Bernheim, James Ross, E. J. Nicholson, Trail; A. Bremner, Sheep Creek; Bert Hiser, Salmo; M. Beadle, Brockville.

Union Men, when in Nelson Patronize

Lakeview Hotel

Cor. Hall and Vernon Streets

NAP MALLETTE, Prop.

White Union Help Employed Only.

LAKEVIEW—H. C. Frith, H. A. Collins, Colville; E. Dance, R. Dance, Spokane; O. Rayner, Robert Reine, Cranbrook; M. Haggen, E. Chander, Cretson.

Royal Hotel

Stanley St., Nelson, B.C.

Under new management. Pleasant location. Best family hotel in the city. Good home for steady boarders. Rates $1 and $1.50 per day. Special rates by the week. Cusine unexcelled.

J. S. BARRATT, Prop.

ROYAL—S. Wade, W. G. Pollock, Salmo; D. G. Kemp, Upper Bonnington; W. Edge, Proctor; Thomas Miner, Leithbridge; E. C. Critney, L. McCann, W. Hollis, Fort Steele.

YORKTON, Sask. April 19.—The Canadian Elevator company's elevator here was burned today with a loss *estimated at nearly $20,000.* The fire started at 2 p. m. and was caused by the manager's lantern. The heat set the ties afire on the railway track and warped the rails. The elevator had a capacity of 35,000 bushels and there were 15,000 bushels of wheat and oats in store, most of which is ruined.

Shiloh's Cure

QUICKLY STOPS COUGHS, CURES COLDS, HEALS THE THROAT AND LUNGS. 25 CENTS

"REMEMBER ME TO FOLKS BACK HOME"

Last Words of President's Aide as He Stepped from Boat to Doomed Titanic.

(By Daily News Leased Wire.)

WASHINGTON, April 21.—A graphic story of the heroism of Major Archibald W. Butt, on the Titanic, was told yesterday in an interview given to the Washington Star's staff correspondent in New York by Marie Young, a former resident of this city. Miss Young is believed to have been the last woman to leave the Titanic and the last of the survivors to have talked with the president's military aide. She and Major Butt had long been friends, Miss Young having been a special music instructor to the children of former President Roosevelt. Miss Young said:

"The last person to whom I spoke on board the Titanic was Archie Butt and his good, brave face smiling at me from the deck of the steamer was the last I could distinguish as the boat I was in pulled away from the steamer's side. Archie himself put me into the boat, wrapped blankets around me and tucked me in as carefully as if we were starting on a motor ride. He entered the boat with me, performed the little courtesies as calmly and as simingly as if death was far away, instead of being but a few moments removed from him.

"When he had carefully wrapped me up he stepped up on the gunwale of the boat and lifting his hat, smiled down at me.

"'Goodbye Miss Young,' he said bravely and smilingly. 'Luck is with you. Will you kindly remember me to all the folks back home?'

"Then he stepped to the deck of the steamer and the boat I was in was lowered to the water. It was the last boat to leave the ship; of this I am perfectly sure. And I know that I am the last of those who were saved to whom Archie Butt spoke.

"As our boat was lowered and left the side of the steamer Archie was still standing at the rail, looking down at me. His hat was raised and the same old genial, brave smile was on his face.

"The picture he made as he stood there, hat in hand, brave and smiling, was one that will always linger in my memory."

Mrs. Henry B. Harris of Washington, in an interview in the Washington Star yesterday, also described the heroism of Major Butt. She said:

Firm as a Rock.

"Archie Butt was a major to the last. God never made a finer, nobler man than he. The sight of that man, calm, gentle and yet as firm as a rock, will never leave me. The American army is honored by him and the way he showed some of the other men how to behave when women and children were suffering that awful mental fear that came when we had to be huddled into those boats. Major Butt was, near me and I know very nearly everything he did.

Women First.

"When the order came to take to the boats he became as one in supreme command. You would have thought he was at a White House reception, so cool and calm was he. When the time came he was a man to be feared. In one of the earlier boats, 50 women, it seemed, were about to be lowered when a man, suddenly panic-stricken, ran to the stern of it. Major Butt shot out an arm, caught him by the neck and jerked him back like a pillow. His head cracked against the rail and he was stunned. 'Sorry,' said Major Butt, 'women will be attended to first or I'll break every damned bone in your body.'

"The boats were lowered away one by one, and as I stood by my husband he said to me: 'Thank God for Archie Butt.' Perhaps Major Butt heard it, for he turned his face toward us for a second. Just at that time a young man was arguing to get into a lifeboat, and Butt had hold of the lad by the arm like a big brother and appeared to be telling him to keep his head.

Soldier to the Last.

"I stayed until almost the last and know what a man Archie Butt was. They put me into a collapsible boat. I was one of three women in the first cabin in the thing; the rest were steerage people. Major Butt helped those poor frightened steerage people so wonderfully, tenderly and yet with such cool and manly firmness. He was a soldier to the last. He was one of God's greatest noblemen and I think I can say he was an example of bravery even to the officers of the ship. He gave his life to save others."

President Will Speak.

President Taft today accepted an invitation to attend memorial exercises to be held by Temple lodge, Free and Accepted Order of Masons, of which Major Butt was a member, to be held in this city May 5. The president probably will make an address and those in charge of the meeting, which will be held a memorial for Major Butt, hope to have Henry Watterson as another speaker.

FIGHT ATTEMPTS TO EXTRADITE NESBITT

New Charges Filed Against Doctor Nesbitt—Fresh Charges of Less Magnitude.

(By Daily News Leased Wire.)

CHICAGO, April 21.—Dr. Beattie Nesbitt, former bank president of Toronto, will face new charges before Commissioner Foote tomorrow. He is in the county jail awaiting extradition to Toronto on charges of forgery in connection with the bank of which he was once president. William D. Greer, senior inspector of the criminal investigation department of the Toronto provincial police, arrived here today and filed new charges against Dr. Nesbitt, charging fraud by concurring in a falsified statement regarding the financial condition of the bank made to the minister of finance of the Dominion of Canada. Before the new charges were filed Attorney Pattison, counsel for Nesbitt, declared that his client would wave extradition on the charges of forgery and proceed to Toronto. When the new charges were filed and another warrant was issued, Attorney Pattison declared that extradition would be fought to a finish.

"We were going to waive all legal proceedings," said Mr. Pattison, "and my client was going back to Toronto to stand trial for forgery. The prosecutors had no evidence to convict him of forgery but when they filed their new charges, although they are of much less magnitude than the previous ones, we are forced to fight attempts to extradite him."

When the hearing is called the forgery charges, it is expected, will be dismissed and Dr. Nesbitt will be arrested on the new warrant.

SAFE FROM TYPHOID

"FRUIT-A-TIVES" THE BEST PREVENTATIVE

There is practically no danger of Typhoid Fever as long as you keep the bowels regular with "Fruit-a-tives."

Typhoid is an inflammation of the bowels, due to a germ. This germ enters the body in milk, water or food. If the bowels are constipated, the germ remains in the body long enough to attack the delicate lining and thus Typhoid begins.

"Fruit-a-tives" acts directly on the liver, kidneys and skin, and cleans the system of all impurities. "Fruit-a-tives" will not cure Typhoid — but it will cure Constipation, assist Digestion and tone up the system — thus preventing Typhoid.

50c. a box, 6 for $2.50, or trial size, 25c. At all dealers, or from Fruit-a-tives Limited, Ottawa.

NOTED HORSE THIEF AT LAST CAPTURED

John Anderson Convicted of Selling Stolen Horses—Another of Gang Under Arrest

(By Daily News Leased Wire.)

MOOSE JAW, Sask., April 21.—Great interest was taken in the opening of the supreme court when the case against the horse rustlers, arrested last fall, was brought up. For years a clever gang of horse thieves have been operating in southern Saskatchewan close to the boundary line. As many as 60 horses have been lifted at one time and never has a case been proved to the satisfaction of the law. The delight of everybody in the south may be imagined when it was heard that one, not the leader, but a member of the gang, had been caught with the goods. No expenses were spared to get evidence, and five witnesses from the south, including a deputy sheriff, were brought to Moose Jaw and their evidence convicted John Anderson conclusively of disposing of stolen horses. It was also proved that he lifted the horses from a Frenchman 80 miles south of Swift Current and took them across the line himself. Those shrewd Montana ranchers described every horse the rustler had with him and never made a mistake or forgot a brand. It was enough to see a bunch of horses once to tell just how many were there and what their respective brands were. From the moment they appeared in the stand one after another, identifying the accused man and telling of the horses with painstaking accuracy, Anderson never had a chance. He was condemned and held for sentence while a comrade called Hazlewood is being tried for the same offence. The place Anderson and Hazlewood were arrested is in the Pinto Creek district, a veritable bad lands without trails, hilly and profusely timbered, a veritable robbers den.

CHILDREN'S NAMES ARE UNKNOWN

Two French Boys Saved from Titanic—Home and Parentage Unknown—Found in LifeBoat.

(By Daily News Leased Wire.)

NEW YORK, April 21.—Among the survivors of the disaster are two little boys, probably made orphans by the sinking of the liner. They are bright little French chaps, 3½ and 2½ years old, and answer to the names of Luis and Lolo. What their surname is has not been established and nothing is known of their relatives. Some of the rescued Titanic passengers say they were in the second cabin in the care of a man named Hoffman, and according to the list a Mr. Hoffman and two children were on board the ill-fated liner. Hoffman was not mentioned as having been rescued.

The two boys were found in one of the lifeboats without any clothes, but were wrapped in blankets. As no one on the Carpathia claimed them Miss Margaret Hays of this city, who was rescued from the Titanic, took them to her home, where she is keeping them in the hope that some of their relatives will be found. Miss Hays says they are remarkably bright children and evidently came from a good family. When they awoke this morning they insisted upon being bathed. Their table manners are declared by Miss Hays to be perfect.

Actual Starvation

Facts About Indigestion and Its Relief That Should Interest You.

Although Indigestion and Dyspepsia rae so prevalent, most people do not thoroughly understand their cause and cure. There is no reason why most people should not eat anything they desire—if they will only chew it carefully and thoroughly. Many actually starve themselves into sickness through fear of eating every good-looking, good-smelling, and good-tasting food, because it does not agree with them.

The best thing to do is to fit yourself to digest any good food.

We believe we can relieve Dyspepsia. We are so confident of this fact that we guarantee and promise to supply the medicine free of all cost to every one who will use it, who is not perfectly satisfied with the result which it produces. We exact no promises, and put no one under any obligation whatever. Surely, nothing could be fairer. We are located right here and our reputation should be sufficient assurance of the genuineness of our offer.

We want every one troubled with Indigestion or Dyspepsia in any form to come to our store and buy a box of Rexall Dyspepsia Tablets. Take them home and give them a reasonable trial, according to directions. Then, if not satisfied, come to us and get your money back. They are very pleasant to take; they aid to sooth the irritable stomach, to strengthen and invigorate the digestive organs, and to promote a healthy and natural bowel action, thus leading to perfect and healthy digestion and assimilation.

A 25c package of Rexall Dyspepsia Tablets furnishes 15 day's treatment, in ordinary cases, this is sufficient to produce a cure. In more chronic cases, a longer treatment, of course, is necessary, and depends upon the severity of the trouble. For such cases we have two larger sizes which we sell for 50c and $1.00. Remember, you can obtain Rexall Remedies in this community only at our store—The Rexall Store. The Poole Drug Co., Ltd.

What Every Woman Wants Her Spring Hat to Be---

Up to the minute, becoming, distinctive, moderately priced. No others meet these four requirements so well as the hats we are showing for this season.

It is easy enough to find millinery that meets one of these four requirements, but it is quite a different matter to find hats that meet all four. Our collection of spring millinery is unusual in this particular respect. Nowhere else in this section, we believe, will you discover beautiful spring millinery that so fully conforms to every dictate of style, individual taste and pocketbook.

Here you are not handicapped in your choice, either. Our variety is broad—broader than ever. Pokes, turbans, sailors, very small shapes, tricorne and numerous other new effects are here in every variety of straw imaginable, embracing every new style idea and in trimmings of flowers, feathers, taffetas, etc., etc. Every hat is irresistibly lovely and distinctly above the ordinary in every respect, for they were all designed by the best metropolitan artists.

Try several on today. See how becoming the new styles are. You will need no urging to buy after you have looked at the price tags.

MEAGHER & CO.

The Store for Style

FLOODED CHAUDIERE CAUSES MUCH DAMAGE

(By Daily News Leased Wire.)

QUEBEC, April 21.—Dispatches received here from Beauceville intimate that the Chaudiere has overflowed its banks. The village was flooded yesterday. The iron bridge has been moved several feet, while many private houses are full of water. The power house has been flooded. No loss of life is reported.

CITY UNDER CONTROL.

(By Daily News Leased Wire.)

PARIS, April 21.—The latest advices from Fez to the foreign office indicate that the French troops are gradually placing the city under control. They have lost ten men killed in the street fighting. Reinforcements are on the way to Fez, where a serious revolt occurred several days ago.

You cannot afford brain-befogging headaches.

NA-DRU-CO Headache Wafers

stop them in quick time and clear your head. They do not contain either phenacetin, acetanilid, morphine, opium or any other dangerous drug. 25c. a box at your Druggist's. 121

NATIONAL DRUG AND CHEMICAL CO. OF CANADA, LIMITED.

CANADIAN PACIFIC CANADIAN PACIFIC

SUMMER TOURIST REDUCED RATES

Reduced return tickets to St. Paul and Minneapolis only on sale April 25, 26, 27.

Tickets to principal points in Manitoba, and all eastern provinces, also principal points in the United States, Duluth, St. Paul and east on sale good commencing journey on May 2, 3, 4, 9, 10, 17, 18, 24, 29. Other dates on application.

RETURN FROM NELSON

St. Paul	$ 60.00	Winnipeg	$ 60.00
Chicago	72.50	Toronto	91.50
New York	108.50	Montreal	105.00

Enquire for rates to other points.

R. K. SCARLETT City Pass. & Ticket Agent.
F. L. PADDON, Depot Ticket Agent.
J. A. McDONALD, District Passenger Agent, Nelson.

$6,500 Buys This

60 acres of first-class land, half of which is suitable for fruit growing, the balance suitable for mixed farming.

Location

Fronting on the Slocan river in the Slocan Valley and within half a mile of postoffice, school, church and railway station.

Improvements

Seven acres cleared; eight acres very easy clearing; 150 fruit trees of bearing age (30 very heavy bearers); small fruits; 15 acres dyked; good meadow or pasture land; 1½-story house, 30x32, seven rooms; natural spring 70 feet from door; hay shed; cow stable to hold 10 cows; stable for two horses; pig stys and chicken house. Stock may be purchased separately.

INVESTIGATE THIS. You will find it the best buy offering in lands. Easy terms offered.

D. St. Denis

505 Baker Street. Nelson, B. C. P. O. Box 497.

The Rapid Growth of the City of Moose Jaw

makes HILLHURST a sure big money maker. Study it out. Figure its location, then act quickly.

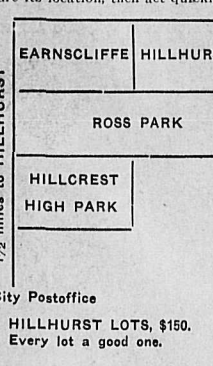

City Postoffice

HILLHURST LOTS, $150.
Every lot a good one.

Kootenay Fruit Ranches

To every man who is looking for a ranch, either for a home or an investment, we invite you to call and talk the matter over with us. It costs you nothing to consult us and we think we can be of service to you.

For Sale

A Good House

Cheap---Only $2,800

Eight rooms, every convenience, new foundation, newly painted and papered. Lot 25x163. Everything in first-class order. Close in. $500 cash, balance as rent, handles it. See us quickly.

Western Canada Investment Co.

Financial Agents, Real Estate, Fire, Life and Accident Insurance; Timber Lands, Rents Collected, Loans
Safety Deposit Boxes for Rent

J. E. TAYLOR, Manager. ALEX. CHEYNE, Secretary — H .E. DOUGLAS, Insurance and Loan Department. — C. A. VAN HEMERT, Timber Department.

P.O. Box 1042. Phone 254 — Cor. Baker and Josephine Streets.

About Wedding Presents

Our display of table silver is exceedingly tempting and contains many new and original designs suitable for wedding gifts. Also in Cut Glass we are constantly showing novelties fit to grace the daintiest table.

J. J. Walker

Jeweler and Optician
Baker St. Nelson, B.C.

MARKETS

SPOKANE MARKETS

(Sharp & Irvine.)

	Bid	Asked
B. C. Copper	$5.00	$5.50
Caledonia	.60	.70½
Canadian Consolidated	55.00	....
Granby	50.50	60.50
International Coal	.51	.57
Lucky Jim	.28	....
Nugget	.35	.51
Rambler-Cariboo	.63½	.65½
Royal	.02	.04
Snowstorm	.40	.45
Standard	1.30	1.45
Stewart	1.46	1.49

Sales, afternoon call, April 19—1,500 Caledonia at 70c; 500 Snowstorm at 40c; 600 Satewart at $1.46, 700 at $1.47.

Sales, morning call, April 20—4,500 Caledonia at 69c; 1,000 at 70, 500 at 71; 25 Granby at $58.50.

NEW YORK MARKETS.

(By Daily News Leased Wire.)

NEW YORK, April 20.—The course of the stock market during today's two hour session suggested that it had not yet recovered from the gloom and depression of the earlier days of the week. The statements of commercial agencies indicated a slight retrograde movement in some lines of trade.

There was some heaviness in Western Union, which rose impressively the day before that working agreement with Marconi company had been made. The old stock fell as sensationally today as it had risen, declining to 150 after having been quoted less than 24 hours before at exactly 20 points above that price. Speculation in this stock has been confined to a few venturesome persons on the *curb, but in-as-much as yesterday's* transactions were said to have been for cash it is not thought improbable that some genuine losses have been made in the stock's gyrations.

The actual condition of the associated banks for the week disclosed another contraction in loans in excess of $9,000,000 with a cash gain of about $4,000,000, which was slightly under estimates. The reserves increased by almost $5,000,000, putting excess cash reserves at approximately $20,000,000. Bonds were irregular today. Total sales, par value, aggregated $1,601,000. United States government bonds were unchanged on call throughout the week.

MONTREAL STOCK EXCHANGE

(By Daily News Leased Wire.)

MONTREAL, April 20.—The local market was dull and featureless on Saturday. Power held around the level of the *previous day's close and fluctuations on* transactions totalling nearly 900 shares were within a range of ¼ point. The last sale at 206¾ showed at net decline of ¼, but was ¼ point over Friday.

Cement common and Rio were the only other stocks dealt in to any extent on Saturday. Through the greater part of the trading Cement sold over its high mark of the previous day at 39¾; the last sale showed a net gain of ½ point. Rio worked lower, declining ½ point from the opening, and at 118 in the last sale closed with a net loss of 1¾. The bidding was off to 117 at the close of the market. Pacific was quiet but sold ½ point higher than on Friday. Dominion Steel was unchanged. Spanish River common was easier, working off to 45¾ in the last sale. Sao Paulo sold at a new higher record on 202¼ for the Montreal market. Sherwin Williams common, after its recent smart advance, reached 1½ points to 40. The bank stocks were featureless with prices firm. Weakness in Quebec Railway bonds was a feature in the bond list. The price declined 2 points to 74, the lowest point of the year, with the bidding off to 72. The stock on Friday touched its lowest point in nearly two years at 46. Total business, 2, 308 shares and $8,500 bonds.

TORONTO STOCKS

(By Daily News Leased Wire.)

Spanish River, 45¾; Russel pfd., 109¼; Sao Paulo, 203¼; Traders, 167¾; Porto Rico, 79½@79⅞.

Unlisted—Swastika, 23; Roway, 11.

METAL MARKETS

(Special to The Daily News.)

LONDON, April 21.—Silver, 27 5-16.
NEW YORK, April 21.—Silver, 59⅝.

ENGLAND MOURNS BUT ALSO REJOICES

Blood of the Race Triumphs Over Death—Titanic's Heroes Move Heart of Nation.

(By Daily News Leased Wire.)

LONDON, April 21. — England mourns, but England also rejoices. She mourns her death but boasts their noble bearing in the face of death dealing calamity and every man walks prouder through London's streets today knowing that the sons of the empire and of the union have proved under an almost overwhelming strain that the blood of the race and its adherence to discipline can triumph over death. Though the elemental forces of Nature have destroyed man's handiwork, yet man's soul rides victor over all Nature's harshest menaces.

Throughout England today the note of thousands of sermons and innumerable leading articles is "Our Sons Still Know How to Die." The story of the Titanic's heroes has moved the heart of the nation as it has never moved before in my time.

When the news came Monday morning that the Titanic had struck an iceberg and was dangerously damaged people refused at first to credit it. The White Star offices on Cockspur street were thronged with hosts of eager people demanding intelligence of the stricken steamship. For a few hours their hopes were raised on false cables, and their hearts were buoyed up.

In Silent Grief.

Then the worst became certain, and the truth was known. I saw men grow old within an hour, their faces turned gray and shrunken, their vitality almost shrivelling up under the crushing blow. Little was said, for men's hearts were too full for words, and women even forgot to cry, but waited in sorrow for further news. Cockspur street became a scene of woe as London waited impatiently for further news.

Story Not Credited.

The long hours passed by and on Thursday men began to ask: "Why is the Carpathia silent? Why is she not sending news?" It was thought by many that her message was too terrible for words. Public anxiety was never so tense as in those hours. Then Friday morning came, and with it the Carpathia's message, which carried the worst blow of all. The earliest reports declared the captain of the liner had committed suicide, and that the chief engineer had shot himself. Several of the morning papers including the Times and the Daily Mail, refused to credit the story and declined to print it. Others, notably among them the Daily Chronicle, printed special editions with flaring headlines, emphasizing the worst.

Bitter Hours.

These gray morning hours were England's bitterest. Men turned to one another with doubt and dread tearing at their souls, asking had manhood really failed under the intolerable strain? Those who, like myself, knew Captain Smith and his officers, having often travelled with him, were confounded, and our high hopes and confident predictions almost failed us. But two hours later we knew the truth. The story of the suicides was a lie and the sailors had more than risen to the great occasion. Now England's note is not of lamentation. We weep not for the dead, but strive to emulate their achievements.

Note of Alarm.

The pride for the deads of the dead is now mixed with the surprise and alarm over the revelations of the departmental folly of the board of trade which have now been made public. For many years old pilots and master mariners who have grown gray following the sea, have vainly urged the inadequacy of the existing lifesaving regulations. They maintained that not alone was the number of boats on the *great passenger steamers inadequate,* but that the boats in many of the steamers were unseaworthy and leaky, while many of the life buoys were so rotten and leaky as to be worse than useless. In another famous recent wreck the seamen freely affirmed that at least one boat could scarcely keep afloat on the short journey to the shore, owing to the gaping seams allowing the water to pour in.

Buxton Bad Quarter of Hour.

It was learned with universal amazement that the board of trade regulations concerning lifesaving apparatus which were drawn up in 1894 were based on the assumption that 10,000 tons was the maximum size of ships. Right Honorable Sydney Buxton, *president of the board of trade,* had an unhappy time on Thursday explaining to the house of commons the departmental neglect in this respect. Even other than Conservative journals admit the absolute necessity of immediate and drastic changes in the regulations. It is freely suggested that the care of ships be removed from the control of the board of trade to the admiralty. There is no disposition here to blame the White Star people for the inadequacy of the lifesaving apparatus carried by the Titanic for it is shown that the Titanic's equipment was above the official requirements. Universal sympathy is felt for the company because of its splendid record in maintaining British mercantile marine supremacy. Its admirable treatment of its people is well known here and despite the tragedy the White Star line retains universal respect and goodwill.

Ungenerous Obituaries.

No victim of the tragedy has attracted more notice than W. T. Stead. Two or three ungenerous obituaries, notably by T. P. O'Connor in the Daily Telegraph, and his old paper, the Pall Mall Gazette, have only served to throw into greater relief the splendid appreciations elsewhere. While admitting his peculiarities, he has been acclaimed the most original journalist and the most able correspondent of our generation. We journalists of London have often laughed at Stead's *peculiarities, but we admired his disinterested* zeal, his amazing initiative, his originality and his wonderful mastery of facts. We loved him for his simplicity, unconventionality and genuineness. The greatest of British journalists have acknowledged that in him we lost the supreme publicist of our generation.

Politics Forgotten.

Overshadowed by the great international calamity, politics here have been almost forgotten. Right Hon. A. J. Balfour has made a great speech, and Bonar Law has greatly strengthened his position as Unionist leader. Italy has opened a new chapter in European history by attacking European Turkey, but England cares for *none of these things—the loss of the* great liner has cast a shadow over all.

WILL INVADE MASSACHUSETTS

(By Daily News Leased Wire.)

WASHINGTON, April 20.—President Taft will invade Massachusetts, the next big state to hold primaries. According to an announcement made at the White House last night the president will spend next Thursday speaking in Springfield, Worcester and Boston. The Massachusetts primaries will be held April 30. Close friends of the president expect him on this trip to break his silence under the criticisms of Colonel Roosevelt. Men in close touch with Mr. Taft believe that he will not hesitate to mention Mr. Roosevelt by name, something which he has not done so far in his speeches except in commendation.

The president's decision to reply to Colonel Roosevelt, it was stated on authority of those in his confidence, was reached reluctantly only after he was insistently urged to become more aggressive by some of his campaign leaders.

The Cream of Kootenay Lake

Eight and a half acres, close to the lake shore on the south side, one mile west of Proctor.

Strictly first class, level, rich fruit land, accessible by boat, wagon and railroad.

Has an exceptionally fine situation and just enough elevation to afford a beautiful view of the west arm of Kootenay lage as well as the main lake.

Does not require irrigation, yet has a registered water right and a plentiful supply of pure mountain water ditched and running through it.

Moderately easy to clear and free from stone and every inch good land.

We have nothing choicer on our lists

Price $1,700. Terms one-third cash, balance arranged.

Toye & Toye — Dealers in high-class property. Exclusive selling agents. Box 147, Nelson, B. C.

STEAMERS WILL CARRY PLENTY OF LIFEBOATS

(By Daily News Leased Wire.)

LONDON, April 20.—All Allan line steamers bound for Canada this week will carry extra lifeboats, sufficient, in fact, to accommodate every soul on board. The Canadian Pacific railway steamship line manager states that all their ships are being equipped immediately with such lifesaving appliances as will accommodate passengers and crew in case of emergency. It is also probable that the Cunard Royal Mail steamers and the Booth line will follow suit.

POULTRY AND LIVE STOCK

FOR SALE—Eggs for hatching (15 egg settings). No. 1 pen, Single Comb Reds, $3; No. 2 pen, Single Comb Reds, $2; Single Comb Anconas, $2.50; Single Comb Buff Leghorns, $2.50; Blue Andalusions, $3. R. R. Shrum, Ymir Poultry Yards, Ymir, B.C. *301-26

FOR SALE—Pekin duck eggs, $1.50 per 11. Thos. Rock, Mill street west. *299-24

FOR SALE—Eggs for hatching, from prize winning Black Minorcas, $3 setting; from prize winning Buff Orpingtons, $2.50 setting. H. A. Sheads, Grand Forks, B.C. *308-25

FOR SALE—Barred Rock eggs, Redruns strain, $1.50 per 15. T. Roynon, Somerset Poultry Yards, Selwyn street, Nelson, B.C. *309-24

FOR SALE—Mammoth Pekin duck eggs, $1.50 for 11. Hawes, New Denver, B.C. *311-12

FOR SALE—Indian Runner duck eggs for hatching, $2 for 12; Single Comb Anconas $2.50. Mrs. F. Adie, Waneta. 313-26

FOR SALE—Two bear cubs, one black, one brown. Call or write W. T. Jones, Crescent Valley, B.C., *314-6

FOR SALE—B. P. Rock eggs for hatching, $1 for 13, $7 for 100. B. P. R. day old chicks, 25 cents each. Mrs. J. Fred Hume, Box 55, Nelson. 315-6

FOR SALE—Young pigs, six weeks old, $5 each. Apply K. Popoff, Perry Siding, or P. O. Box 574, Nelson. *2-6

FOR SALE—Trio White Leghorns, $6. Bantams, $2.50 a pair. Apply Thurman's Cigar Store. *1-6

FOR SALE—Horse, wagon, sleigh and harness. Apply Box A. D., Daily News. *2-6

FOR SALE—Horse, 12 years old, harness, sleigh and side hill plough, $175. Cow, will calve May 15, 6 years old, for $65. Three half Jersey heifers, 6 weeks, 12 months and 18 months old, $50. One dozen thoroughbred Plymouth Rock hens and cockerels for $14. Apply Mrs. W. B. Melneruck, Slocan Junction. *2-6

FOR SALE—Eggs for hatching, Buff Orpington, prize stock, $2 per 15; Fancy Houdan, $3 per 13. G. Hamilton, Perry Siding, B.C. *4-6

FOR SALE—Three or four good, sound, young horses, weighing from 1300 to 1500. Apply A. G. Lambert Co., Ltd. 4-tf.

FOR SALE—Pekin duck eggs, $1 for 10. Sinclair, Stanley street. *5-6

IN THE MATTER OF THE "WATER ACT."

Nelson and Slocan Water Districts

Take notice that the Board of Investigation, acting under Part III. of the "Water Act" will meet at the times and places hereinafter mentioned to hear and determine claims to water rights on streams in their respective vicinities, existing on the 12th day of March, 1909.

On the 16th day of May, 1912, at 10 o'clock in the forenoon in the Court House at Nelson.

On the 21st day of May, 1912, at 10 o'clock in the forenoon at Kaslo.

On the 23rd day of May, 1912, at 10 o'clock in the forenoon at Proctor.

On the 24th day of May, 1912, at 10 o'clock in the forenoon at Slocan Junction.

On the 25th day of May, 1912, at 2 o'clock in the afternoon at Slocan City.

On the 27th day of May, 1912, at 10 o'clock in the forenoon at Silverton.

On the 28th day of May, 1912, at 10 o'clock in the forenoon at New Denver.

On the 29th day of May, 1912, at 10 o'clock in the forenoon at Sandon.

Dated at Victoria, B. C., this 9th day of April, 1912.

By order of the Board of Investigation.

J. F. ARMSTRONG,
Acting Comptroller of Water Rights.
313-39

Tenders are invited for the purchase of Lot twelve (12), Block forty-three (43), city of Rossland, being subdivision of original Lot 535, according to the map or plan deposited in the land registry office at Victoria, and there numbered 575. *Easy terms will be given on account* of the purchase money. Tender to include amount due for taxes up to date of purchase. Highest or any tender not necessarily accepted.

PEMBERTON & SON,
P.O. Drawer 729, Victoria, B.C.
April 12th, 1912. 314-6

Wanted to Purchase

We have clients for improved and unimproved properties on the West Arm of Kootenay lake. Those wishing to sell should send in full description of their properties to us without delay.

We get results. Owners only dealt with.

B. C. UNITED AGENCIES

Dealers in High Class Fruit and Farm Lands.
Box 232 Phone 391
311 Baker St., Nelson

FOR SALE.

FOR SALE—Fruit land in the famous Grey creek district. As evidence of the value of this land for fruit farming, we have sold over a dozen 10-acre lots to different parties who have been residents of Kootenay for from five to 12 years. It is situated on the east bank of Kootenay lake, ½ mile from the postoffice and steamboat landing. The lake is from two to five miles wide and 75 miles long, to our knowledge the only lake in the Dominion of Canada that does not freeze. The land is direct from the locator to the purchaser. For further particulars address Lindsay Launch & Boat Co., P. O. Box 34, Nelson, B. C., or apply Room 8, Griffin block.

FOR SALE—Gasoline launch, 26 feet, 12 horse power, first class order, thoroughly equipped. Box 152, Nelson. 284-tf.

FOR SALE—Counter, 12 feet long. Apply Hazelwood Parlors, Nelson. 290-tf.

FOR SALE—Choice blocks fruit land, $50 to $75 per acre. Terms to suit. Near school, postofffice and station. John Graham, Perry Siding, B.C. *299-20

FOR SALE—Gasoline launch, 18½ foot keel, seating for 12, renovated ready for the water. I bought at a bargain, will sell at a bargain. Including boathouse, $375. Box L., care News office. 309-tf.

FOR SALE—House and five lots, 19 to 23, Block 21, Anderson street, Hume addition. Easy terms arranged. Apply George Motion, West Transfer company, City. *313-12

FOR SALE—First class cake, pastry and confectionery business on main thoroughfare, close to lake and post office. Good reasons for disposal. Apply 411 Ward street, Nelson. *313-12

FOR SALE—Cheap, 160 acres in famous Pend d'Oreille valley, near Waneta; close to government highway; large proportion ready for plow; free from roots and stones; excellent land; perfect climate; ample water available; $30 per acre for block, or would sell in 20-acres plots. Terms. This is a snap for rancher or investor. P. O. Box 965, Nelson. 313-tf.

FOR SALE—Eight roomed house at reasonable figure. Apply 518 Victoria street, Nelson, B.C. *314-6

FOR SALE—Must sell my 15-acre fruit and poultry farm, one mile west of Nelson. Furniture, stock, everything in good going order. Snap for anyone wanting nice home with revenue producing orchard. Easy terms. Come and see it or write Nock, Box 855, Nelson. *314-6

FOR SALE—Fruit ranch. Do you want a good buy? $4,000. For particulars. Owner, Proctor. *314-6

FOR SALE—50 x 120 lot. S. E. corner Josephine and Gore streets; good view; level. $450. Easy terms. Apply to owner, Box 462, Nelson. 314-tf.

FOR SALE—Seven acres 330 feet from Kootenay Lake hotel. Lake frontage. Small house. Two acres cleared. 100 apple trees, good location. Apply owner, Tom Heise, Balfour, B. C. *314-6

FOR SALE—Two houses and two lots; one property, all kinds of fruits, large and small, will be worth about $100 this year. No rock or gravel; on car line. Party leaving town, $1,500 cash. W. Parker, 312 Baker street, P. O. Box 623.

FOR SALE—Ranch, 61 acres, about half cultivated, young orchard of about 100 trees, just beginning to bear. Two dwellings, barn, poultry and pighouses. Half the land cultivated is slashed and burned and most of it will set to timothy. Most all valley and good soil; water system for irrigating and domestic use. Mining camp, home market and best prices for all produce. $5,000 cash. W. Parker, 312 Baker street, P. O. Box 623.

FOR SALE—Raspberry canes, Cuthberts, $2 per hundred. Rhubarb roots, Myatts Victoria, 20 cents each. T. Roynon, Somerset Gardens, Selwyn street, Nelson. *2-6

FOR SALE—A 15-acre partly improved fruit ranch, good soil, plenty water, good roads, etc. Price and terms very reasonable. Apply T. B. Miller, Deer Park, B.C. 2-tf.

FOR SALE—Five acres of fruit land, two acres cleared, 200 trees planted; also a lot small fruit. Good house and other buildings. A money maker from the start. For further particulars apply Marc Du Mont, Winlaw, B.C. *2-7

FOR SALE—Seven roomed house, on Houston street, furnished if required. Apply Box N. B., Daily News. *3-6

FOR SALE—One 12 x 14 x 3½ wall tent, 815 Josephine street. *3-6

FOR SALE—Fruit trees, cherry, plum, pear and peach. W. J. McKim (near shipyard), Nelson. *4-6

FOR SALE—Two railway dump carts and blacksmith outfit. Apply L. X., Daily News. 4-3

FOR SALE—Sharples Tubular separator, small size. Fireless cooker, new. Bargain. G. Hamilton, Perry Siding, B.C. 4-6

FOR SALE—Erie and Taylor blackberry canes, $4 per 100; Magoon and Givens' late strawberry plants, $8 per 1,000. Wm. Buggins, Willow Point. *5-6

FOR SALE—Cabbage plants, 75c per doz.; cauliflower, $1 per doz. Strong and well grown; ready now. Bealby, Box 397, Nelson, B.C. 5-12

FOR SALE—Ideal 200 incubator, patent moisture supply easily handled; 100 chick brooder, colony house 7 hens, together or singly. Owner leaving town. Kootenay wants chickens and eggs. Big money in it. Call or write. Gow, Union street, Fairview. *5-3

FOR SALE—Creston fruit lands. Large tracts of choice wild land at $10, $15, $25 and $50 per acre. Improved and semi-improved land at from $50 to $200 per acre.
CRESTON CLIMATE IS THE BEST. Write the owner,
R. LAMONT, Creston, B. C.

EXAMINATION FOR INSPECTORS OF STEAM BOILERS AND MACHINERY

Examinations for the position of Inspectors of Steam-boilers and Machinery, under the "Steam-boiler Inspection Act," will be held at the parliament buildings, Victoria, commencing May 13th, 1912. Application and instruction forms can be had on application to the undersigned, to whom the former must be returned correctly filled in, not later than May 1st, 1912. Salary, $120 per month, increasing $5 per month per annum to a minimum of $180 per month.

JOHN PECK,
Chief Inspector of Machinery,
New Westminster, B.C.

Daily News Want Ads. Get Results.

CITY OF NELSON

Notice is hereby given that the first meeting of the Court of Revision for the Municipality of the City of Nelson will be held in the council chamber of the city hall on Wednesday, the 15th day of May, 1912, at 10 o'clock a.m., for the purpose of hearing and determining complaints against the assessment as made for the current year.

All appeals against the assessment must be in writing and delivered to the assessor at least ten days previous to the sitting of the court.

Dated at Nelson, B.C., April 10th, 1912.

W. E. WASSON,
312-28 Assessor.

HELP WANTED.

NELSON EMPLOYMENT AGENCY
C. F. Hutton, Manager.
HELP OF ALL KINDS
PROMPTLY FURNISHED.

THE WORKINGMEN'S EMPLOYMENT AND REAL ESTATE AGENCY

WANTED—Railway laborers, day or station work; lath mill man; lumber piler; edgerman; waitress, $35; girls for housework; man to rent ranch; setter; barnman; sawmill laborers; deckhands; men to unload coal; teamster on ranch; dairyman; 3rd class engineer.
W. Parker, 312 Baker street, Phone 283.

FORT GEORGE LAND CO.
Real Estate. Employment Office
315½ Baker Street, Nelson.
P. O. Box 888. Phone 134.

JACOB GREEN & CO.
Auctioneers, Appraisers, Valuators.
P. O. Box 233. Nelson, B. C.

WANTED—MISCELLANEOUS

WANTED—An opportunity for a live man, selling our guaranteed Yakima Valley grown nursery stock. Exclusive territory. Outfit free. Cash weekly. "Hustle," not experience required. Toppenish Nursery Co., Toppenish, Wash.

WANTED—Clean cotton rags. Apply The Daily News. 79-tf.

WANTED—Married men to by five and 10 acre fruit tracts. Small cash payment, balance in work. Apply Harris, Honeymoon Place, Kaslo. 97-tf.

WANTED—Lady stenographer who has had seven years experience desires position. Quick and accurate and can use any machine. Also owns one. Write A. B. C., P. O. Box 724, Nelson, B. C. 270-tf.

WANTED—Growers of small fruits to communicate at once with the Kootenay-Columbia Preserving Works, Nelson, B.C., stating varieties grown and approximate quantities for sale 309-tf.

WANTED—Good milch cow at once. State price and particulars. Grosvenor, Atlanta Ranch, Blondel, B.C. *311-9

WANTED—Competent log scaler. References required. Apply Yale-Columbia Lumber company, Royal Bank building, Nelson, B. C., 313-t.f.

WANTED—Experienced accountant wants to take charge of books, whole or part time. Reasonable rates. Box 51, Nelson. *314-6

WANTED—Smart man for real estate *firm; splendid opportunity.* Apply Box L. B., Daily News. 314-6

WANTED—To rent five or six room house with garden. Box S. Daily News. 314-tf

WANTED—Man to trim, grade and scale lumber in mill 45,000 capacity. Give reference. Write Lumberman, Daily News. *314-8

WANTED—Garden plot near Observatory and Cemetery road. Box S., Daily News. *2-6

WANTED—At once, primary teacher by Hume school board. G. H. Playle, secretary, Nelson. *3-6

WANTED—To buy tent or fly. Apply N., care Daily News. *3-6

WANTED—To buy small portable sawmill. Apply U., care Daily News. *3-6

WONTED—Contracts for ploughing and scraping of gardens and lots, etc.; general cartage. Drop us a card or leave orders at City Park Grocery, Phone R277. Address James Reid, Fairview. *4-12

WANTED—Two men at once to learn automobile driving and repairing. Steady employment, big wages. Write Garage, 720 Front avenue, Spokane, Wash. 295-12-1a.w.

WANTED—By young lady with thorough course in shorthand, typewriting and book-keeping, a position as stenographer. Apply Box 563, Nelson. *5-2

FOR RENT

FOR RENT—Five roomed house on Robson street, opposite fire hall No. 2. Enquire of D. Maglio, Kootenay hotel. 311-tf.

FOR RENT—Furnished bedroom, 518 Victoria street. *314-6

FOR RENT—Three nice housekeeping rooms; also bedroom. 712 Josephine street. *314-6

FOR RENT—Comfortable furnished rooms. 501 Hall street. *315-6

FOR RENT—Furnished rooms, 618 Carbonate street. *315-6

FOR RENT—Front bedroom. 815 Josephine street. *3-6

FOR RENT—Furnished room, 214 Victoria street. *3-21

FOR RENT—Furnished housekeeping and bedrooms. 515 Hall street. *5-6

NOTICE TO CREDITORS

In the Matter of the Estate of Charles H. Ink, Late of the City of Nelson, British Columbia, Deceased.

Pursuant to the Trustee Act, R.S.B.C., chapter 223, notice is hereby given that all creditors and others having claims against the estate of the said Charles H. Ink, who died on or about the 13th day of September, A.D. 1910, are required on or before the 22nd day of April, 1912, to send by post prepaid, or deliver to Fred C. Moffatt, of Burns block, Nelson, British Columbia, the solicitor for the executor of the estate of the said deceased, the Christian names and surnames, addresses and descriptions, with full particulars of their claim, a statement of their account and the nature of the securities, if any, held by them.

And further take notice that after such last mentioned date the said executor will proceed to distribute the assets of the deceased among the parties entitled thereto, having regard only to the claims of which he shall then have notice, and that the said executor will not be liable for the said assets or any part thereof to any person or persons of whose claims notice shall not have been received by him at the time of such distribution.

Dated this 28th day of March, A.D. 1912.

FRED C. MOFFATT,
298-22 Solicitor for Executor.

NOTICE

In the Matter of an Application for the Issue of a Duplicate Certificate of Title to Lot 5549, Group 1, Kootenay District.

Notice is hereby given that it is my intention to issue, at the expiration of one month after the first publication hereof, a duplicate of the Certificate of Title to the above mentioned lot in the name of Samuel A. Wye, which Certificate is dated the 2nd day of November, 1908, at 2.10 p.m., and numbered 5339A.

Nelson, B.C., 25th March, 1912.

SAMUEL R. ROE,
305-2a.w-8. District Registrar.

NOTICE

In the matter of an application for the issue of a duplicate Certificate of Title to Lot 816i, Group 1, Kootenay district.

Notice is hereby given that it is my intention to issue at the expiration of one month after the first publication hereof a duplicate of the Certificate of Title to the above mentioned lot in the name of Alfred Oram Mabee which Certificate is dated the 25th day of January, 1909, and numbered 10120A.

Nelson, B. C., January 30, 1912.

SAMUEL ROE,
District Registrar.
313-2 a.w.-8

HOTEL DIRECTOR

SHERBROOKE HOTEL

Nelson, B. C.

One minute's walk from C.P.R. s tion. Cuisine unexcelled; well hea and ventilated.

LAVIGNE & DUNK.

PHOENIX

HOTEL BROOKLYN, PHOENIX, B. The only up-to-date hotel in Phoe New from cellar to roof. Best san rooms in the Boundary. Bath room connection. Steam heat. Opposite G Northern depot. James Marshall, P.

Business Directory

ASSAYERS

E. W. WIDDOWSON, ASSAYER A Chemist, Box A1108, Nelson, B. Charges: Gold, silver, copper or l $1 each; gold-silver, $1.50; silver-le $1.50. Prices for other metals on plication.

AUCTIONEERS

C. A. WATERMAN & CO.—P.O. Box

W. CUTLER, LICENSED AUCTIO eer.—Auction rooms and wareho Ward street, next opera house. P 474. Phone 18. 29

ARCHITECT

WILL HALDANE, ARCHITECT A Valuator, 519 Stanley street. Plans a specifications for all classes of bui ings; entirely modern designs. P. Box 514. Phones 308 and 311.

COLLECTION AGENCIES

W. CUTLER, COLLECTIONS OF A kinds. Returns promptly made. Wa street, next opera house. 20-

CARPENTERS AND BUILDERS

ROBB & THOMPSON, BUILDERS A contractors, Victoria street, next ope house. P. O. Box 496. Special atte tion given jobbing and repair wo Estimates given. 56-

WHOLESALE PRODUCE

STARKEY & CO., WHOLESALE DEA ers in Butter, Eggs, Cheese, Produ and Fruit. Houston Block, Josephi street, Nelson, B. C.

GROCERIES

A. MACDONALD & CO., WHOLESAL Grocers and Provision Merchants. Im porters of Teas, Coffees, Spices, Drie Fruits, Staple and Fancy Groceries Tobaccos, Cigars Butter, Eggs, Chees and Packing House Produce. Offic and warehouse corner of Front an Hall streets. P. O. Box 1095. Tele phones 28 and 23.

PAINTING AND PAPER HANGING

A. E. BENNETT, PAINTER AN Decorator—Wall papers and pape hanging a specialty. Estimates give All work promptly executed. 514 Stan ley street. Phone 311. P. O. Box 92 Nelson.

WILLIAM FOWLES—PAPER HANGE and decorator, corner Stanley an Silica streets. A good selection o wall papers in stock. Orders promptly at tended to. All work personally super vised. Phone 52, P. O. Box 166, Nelson 291-tf

PROFESSIONAL CARDS

GREEN BROS., BURDEN & CO.

Civil Engineers. Dominion and B. C Land Surveyors.

Surveys of Lands, Mines, Townsites Timber Limits, Etc.

Nelson, 516 Ward street; A. H. Green Mgr. Victoria, 114 Pemberton Bldg.; J C. Green, Ft. George, Hammond street F. P. Burden.

A. L. McCULLOCH

Hydraulic Engineer
Provincial Land Surveyor
P. O. Box 41

Office phone B86; residence phone B74 Office: Over McDermid & McHardy Baker Street, Nelson, B. C.

MINING

Properties inspected and expert reports furnished. James C. Campbell, M.E., United States hotel, St. Paul. 130-tf.

SYNOPSIS OF COAL MINING REGULATIONS

Coal mining rights of the Dominion, in Manitoba, Saskatchewan, and Alberta, the Yukon territory, the North-west Territories, and in a portion of the province of British Columbia, may be leased for a term of twenty-one years at an annual rental of $1 per acre. Not more than 2,560 acres will be leased to one applicant.

Application for a lease must be made by the applicant in person to the Agent or Sub-Agent of the district in which the rights applied for are situated.

In surveyed territory the land must be described by sections, or legal sub-divisions of sections, and in unsurveyed territory the tract applied for shall be staked out by the applicant himself.

Each application must be accompanied by a fee of $5 which will be refunded if the rights applied for are not available, but not otherwise. A royalty shall be paid on the merchantable output of the mine at the rate of five cents per ton.

The person operating the mine shall furnish the Agent with sworn returns accounting for the full quantity of merchantable coal mined and pay the royalty thereon. If the coal mining rights are not being operated, such returns should be furnished at least once a year.

The lease will include the coal mining rights only, but the lessee may be permitted to purchase whatever available surface rights may be considered necessary for the working of the mine at the rate of $10.00 an acre

For full information application should be made to the Secretary of the Department of the Interior, Ottawa, or to any Agent or Sub-Agent of Dominion Lands.

W. W. CORY,
Deputy Minister of the Interior.

N.B.—Unauthorized publication of this advertisement will not be paid for.
292-161

NOTICE

Notice is hereby given that the undersigned applicant for transfer will, at the expiration of thirty (30) days from the date hereof, or as soon thereafter as the board of license commissioners for the city of Nelson shall meet, apply to the said board for a transfer of the retail liquor license for the premises known as the Nelson House, Baker street, Nelson, British Columbia, which said license is now held in the name of Ink & Ward from the said Ink & Ward to the said applicant, William Arthur Ward.

Dated at Nelson, British Columbia, this 26th day of March, A.D., 1912.

WILLIAM ARTHUR WARD,
Applicant for Transfer.
INK & WARD,
Licensees.
Witness: Fred C. Moffatt. 297-30

410

★

STAR GROCERY
Directly opposite Dominion Express Office
Store of Quality

Phone 10

Are You Reading Our Breakfast Delights?

Here is list No. 4.

Ox Tongue
We sell it packed in glass; in large tin; or sell it in bulk, sliced.

Selected Choice Boiled Ham
(Sliced)
Price per lb.....40c

Salami Summer Sausage
Price per lb. 40c

Breakfast Delights
That have appeared in this column

BRAID'S BEST COFFEE
(Mocha and Java)
CURLEW FRESH CREAM
(In half-pint bottles)
HAZELWOOD CREAMERY BUTTER
(In air-tight cartons)
BEECH-NUT BACON
(We are sole agents)
BREAST OF CHICKEN
(Sold in glass jars.)
KEILLER'S SCOTCH MARMALADE
LARGE, JUICY GRAPE FRUIT

"Star" Coffee, of Course

Phone 10

STAR GROCERY
NELSON

★

Strachan's Plumbing

is all you need to complete the plans for the new building. We cheerfully furnish estimates on all classes of sanitary plumbing and heating systems and a furnace or bath installed by us means freedom from worry.

E. K. STRACHAN
Plumbing and Heating
Telephone 262 313 Baker St.

Daily News Want Ads. Get Results.

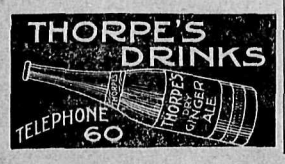

Why Farmers Prefer Swift's Fertilizers

Swift's Fertilizers contain natural *plant food, animal matter, properly* processed and combined to make the most productive fertilizers. Thousands of farmers know that *Swift's Fertilizers produce the* largest and best quality crops, build up the soil, resulting in increased yields on the crops that *follow. Swift's Fertilizers give the* most net profit to the farmer

Call or write for free booklet.

Swift Canadian Co., Ltd.
NELSON, B.C.

We atend to your
PLUMBING
promptly and well

B. C. Plumbing & Heating Co.
Victoria Street, near Opera House
Telephone 181

NELSON NEWS OF THE DAY

The city council will meet this evening.

John McLeod, fisheries inspector, leaves today for Vernon.

T. F. Hurley of Cranbrook has been appointed a notary public.

A certificate of incorporation has been granted to Bert Lorsch, Limited.

Some of the best local talent will contribute to the program at the R. L. Douglass benefit concert at the armory on Thursday evening.

The British Columbia Gazette contains the announcement that Hon. Thomas Taylor is minister of mines during the absence from the province of Premier McBride.

The usual parade of the Boys' Brigade on Monday evening of each week has been postponed until tomorrow. All members of the company are asked to parade in the church hall instead of the armory tomorrow evening at the usual hour.

Ask or write for the Hudson's Bay company's grocery price list. 161-tf.

A private sale of furniture will be held on Monday and Tuesday, April 22nd and 23rd, corner of Elwin and Second streets, Fairview. 3-4

The King George Cafe, Hall street, serves the best 25c dinner in Nelson. Short orders at all hours. Open from 6 a.m. to 9 p.m. *3-6

Mr. C. Ross Tate has just arrived to take charge of J. J. Walker's watch repairing department. Mr. Tait took a 10 months' course at the Canadian Horological Institute, Toronto, and has 14 years' experience at watch repairing, handling all kinds of high grade watches required by the railway time service. 5

WANTED—*Everyone to try Vacuum* Cleaning. No homes upset. No worry. No dust. Try up-to-date methods when cleaning. Renovate your home. Phone 19 for window and chimney cleaning. Office, Stanley street. 310-tf.

AT THE THEATRE

At the Starland will be shown a pleasing and interesting program. The drama entitled "On Probation" is a story with a climax that startles and thrills—that is high mystery and high surprise. Incidentally, the little girl in the garret will "go" straight to the *hearts of patrons*, that they will have unbounded sympathy for her, and then unbounded applause as the big twist at the end works out to her advantage. "The Legend of the *Balanced Rock*" is a delicate, mythical tale of compelling charm, and beautifully tinted. Staged in the "Garden of the Gods," near Colorado Springs, Caliban, an ogre, has designs on a little girl. She does not relish the idea of being a breakfast food, so she runs away and has quite an experience for a little girl of tender years. "Miss Masquerader" is a picture that depends for its fun on the difficulties which a young girl masquerading as a boy encounters. It is pleasingly acted as a light society comedy and is pretty and charming.

The Johnson-Jeffries fight pictures, which are billed at the opera house for next Wednesday and Thursday evenings, are guaranteed by the management to be the only genuine and authorized moving pictures of that world renowned contest at Reno. The pictures consist of 6,000 feet of film which is said to have cost in the neighbodhood of $500,000 to produce.

WELL KNOWN IN CANADA

(By Daily News Leased Wire.)
LONDON, April 20.—Among the London passengers to perish when the Titanic met her doom on the Morning of Monday April 15, was a figure most familiarly known to Canadians. This was Austin Partner, an Anglo-Canadian stock broker, who was making his annual trip to the Dominion.

If the Hair Root Is not Dead Do not Despair

Falling hair means scanty hair, and scanty hair means baldness. The whole trouble is caused by dandruff germs that destroy the natural nourishment that is supplied to the hair root.

PARISIAN SAGE, the scientific hair nourisher, penetrates into the roots of the hair and not only kills the germs but supplies the hair root with just the kind of nourishment it should have.

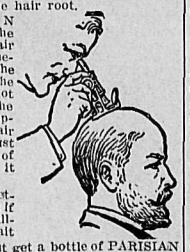

If you are getting bald; if your hair is falling, don't wait till too late but get a bottle of PARISIAN SAGE today.

It is possible to have your hair and prevent baldness if the hair root is not dead.

PARISIAN SAGE is guaranteed to satisfy every user, or money back. It *stops falling hair, scalp itch, and banishes* dandruff in two weeks. It is a refined hair dressing that puts a radiant luster into faded, dull hair. Fifty cents at the Poole Drug company's and dealers everywhere.

TO SHOW FLOWERS TO DRY FARMERS

Lethbridge Man Thinks West Kootenay Produce Exhibit Should be Accompanied by Floral Display

"West Kootenay's fruit and produce exhibit at the International Dry Farming congress at Lethbridge next October should be accompanied by a display of flowers," declared a well-known Lethbridge man who is visiting the city, at the Hume last night.

"It will, of course, be somewhat too late for Kootenay to send a very complete floral display but I think that if you can get together some kind of exhibit of late roses and other flowers which can be obtained in October you could make a display which will be absolutely unique at the congress.

"It is certain that Alberta and the various dry farming districts which will exhibit for competition will be very unlikely to have any flowers on show and a floral display, even if small, would single out the West Kootenay booth for special attention from the thousands of visitors from all parts of the world, who will attend the congress.

"Flowers, it seems to me, are the natural complement of an exhibit of fruit, which with vegetables will probably be the feature of the West Kootenay display, and would convey to the visitor to the congress some idea of this garden like land of lakes and rivers and fertile orchard clad slopes which is known as West Kootenay," he said.

FOR TOURIST ROUTE UP SIX-MILE CREEK

Grade Would be Excellent for Automobiles and Senery is Wonderful Says Bruce White.

A relatively small sum expended upon the improvement of the trail up Six-Mile creek and across the divide to Slocan city would provide an automobile and wagon road connecting via the bridge over the Kootenay river with Nelson, which for scenery could hardly be beaten anywhere in the province, in the opinion of Bruce White who knows the route well.

The grade, he says, is excellent and at the summit of the trail up Six-Mile is one of the most picturesque chains of lakes in the province, while the view of the surrounding country is almost without parallel. The probable distance would be about 25 miles.

Six-Mile lakes are well known for the splendid fishing they offer and the proposed road would place the tourist on his way to the Six-Mile glaciers.

Incidentally, the road would give access to what are considered some promising mining propositions.

TO PLANT ORCHARD AT BAYNES' LAKE

Government Selects Five Acres of Col. Payne's Ranch for Demonstration Purposes.

This week M. S. Middleton, assistant provincial government horticultural'st, *will supervise the planting of the new* demonstration orchards at Col. R. Payne's ranche at Bayne's lake. Five acres will be planted. In the demon*stration portion of the orchard will be* set out a number of varieties of the hard'er kinds of apples and another portion of the land will be devoted to *the experimental testing of various* varities of fruit with the object of determining their adaptability to the district.

Mr. Middleton has already pruned the demonstration orchards at Rossland, Trail and Willow Point, finishing work at the last named on Satur*day.*

White Swan Yeast Cakes,
combined with good flour and careful baking make the most delicious home-made bread you ever tasted. Insist upon your grocer giving you White Swan Yeast Cakes—5c a package of 6 cakes. Sample sent on request. White Swan Spices & Cereals, Limitde, Toronto, Ont.

BRING SURVIVORS OF WRECKED FISHING BOAT

(By Daily News Leased Wire.)
GLOUCESTER, Mass., April 21.—The Gloucester fishing schooner John Hays Hammond arrived here from the Grand Banks fishing grounds today bringing six members of the crew of the Nova Scotia fishing schooner Uranium, which sank after collision with the Hammond in a fog near Sable Island on Tuesday. The wrecked fisherman believed that their 11 shipmates had been drowned but learned here that they reached Liscombe, N.S., *safely* after rowing 100 miles in their dories.

MARCH BANK STATEMENT

(By Daily News Leased Wire.)
OTTAWA, April 21.—The March bank statement, issued today, indicates continued prosperous business conditions, with the principal figures as follows:

Demand deposits, $331,896,238; notice deposits, $606,044,932; deposits outside Canada, $89,737,024; call loans, Canada, $69,846,338; call loans, outside Canada, $94,667,027; current loans, $815,948,318; current loans, outside, $34,209,383.

TEMPORARY PRESIDENT OF GRAND TRUNK

(By Daily News Leased Wire.)
MONTREAL, April 21.—By direction of the board of directors of the Grand Trunk and Grand Trunk Pacific railways, cabled this afternoon from London, Eng., W. Wainwright, vice president of the Grand Trunk railway, will be in temporary charge of the affairs of that company and E. J. Chamberlin, vice president of the Grand Trunk Pacific, will be in temporary charge of the affairs of the latter company.

OFFICIAL REPORT OF CARPATHIA'S CAPTAIN

Tells of Rescue of Titanic Survivors—Huge Fields of Ice Surround Ship.

(By Daily News Leased Wire.)
NEW YORK, April -21.—The- Carpathia sailed within less than 24 hours after she came in as a rescue ship with 745 survivors of the Titanic disaster. She sailed again Saturday afternoon for the Mediterranean cruise, on which she originally started last week. Just before the liner sailed, H. S. Bride, the second Marconi wireless operator of the Titanic, who had both of his legs crushed on a lifeboat, was carried off on the shoulders of the ship's officers to St. Vincent hospital.

Captain A. H. Rostrom of the Carpathia addressed an official report, giving his account of the Carpathia's rescue work to the general manager of the Cunard line at Liverpool. The report read:

"I beg to report that at 12:35 a. m. Monday, 15th, I was informed of urgent message from Titanic with her position. I immediately ordered ship turned around and put her in course for that position, we being then 58 miles S. 52 E. from her. Had heads of all departments called and issued what I considered the necessary orders to be in preparation for any emergency.

"At 2:40 a. m. saw flare half a point on port bow. Taking this for granted to be ship, shortly after we sighted our first iceberg. I had previously had lookouts doubled, knowing that Titanic had struck ice, and so took every care and precaution. We soon found ourselves in a field of bergs, large and small, and had to alter course several times to clear bergs. Weather fine and clear, light airs on sea, beautifully clear night, though dark.

"We stopped at 4 a. m., thus doing distance in three hours and a half, and picking up the first boat at 4:10 a. m.; boat in charge of officer and he reported that Titanic had foundered. At 8:30 a. m. last boat picked up. All survivors aboard and all boats accounted for, viz., 15 boats, one boat abandoned two Berthon boats alongside *(saw one floating upward among* wreckage) and according to second officer (senior officer saved) one Berthon boat had not been launched, it *having got jammed, making 16 life*boats and four Berthon boats accounted for. By the time we had cleared first boat it was breaking day, and I *could see all within area of four miles.* We also saw that we were surrounded by icebergs, large and small, and three miles to the northwest of us a huge *field of drift ice with large and small* bergs in it, the ice field trending from N. W. round W. and S. to S. E. and as far as we could see either v. .

California Arrives.

"At 8 a. m. the Leyland steamship California came up. I gave him the principal news and asked him to search and I would proceed to New York. At 8:40 proceeded full speed, while researching over vicinity of disaster, and while we were getting people aboard I gave orders to get spare hands along and swing in all our boats, disconnect the fall, and hoist up as many Titanic boats as possible in our davits; also get some on forecastle heads by derricks. We got 13 lifeboats six on forward deck and seven in davits. After getting all survivors, and while searching, I got a clergyman to offer a short prayer of thanksgiving for those saved, and also a short burial service for those lost in the saloon.

"Before deciding definitely where to make for I conferred with Mr. Ismay and though he told me to do what I thought best I informed him that taking everything into consideration I considered New York best. I knew we should require clean blankets, provisions and clean linen and even if we went to the Azores, as most of the passengers saved were women and children, and they hysterical, and not knowing what medical attention they might require, thought it best to go to New York. I also thought it would be better for Mr. Ismay to go to New York or England as soon as possible, and knowing I should be out of wireless communication very soon if I proceeded to the Azores, it left Halifax, Boston and New York, so I chose the latter. Again, the passengers were all hysterical about ice and I pointed out to Mr. Ismay the possibility of seeing ice if I went to Halifax. Then I knew from the gravity of the disaster that it would be best to keep in touch with land stations as best I could. We have experienced very great difficulty in transmitting news, also names of survivors. Our wireless is very poor, and again we had so many interruptions from other ships and also messages from shore (principally press, which we ignored), I gave instructions to send first official messages, then names of survivors; then survivors' private messages.

"We had haze early on Tuesday morning for several hours; again more or less all Wednesday from 5:30 a. m. to 5 p. m., strong south-southwesterly winds and clear weather on Thursday, with moderately rough sea.

"I am pleased to say that all survivors have been very plucky. The majority of women, first, second and third class, lost their husbands, and considering all, have been wonderfully well. Tuesday our doctor reported all survivors physically well. Our first-class passengers have behaved splendidly, giving up their cabins voluntarily and supplied the ladies with clothes, etc. We all turned out of our cabins and gave them to survivors; saloon, smoking room, library, etc., also being used for sleeping accommodation. Our crew also turned out to let the crew of the Titanic take their quarters. I am pleased to state that, owing to preparations made for the comfort of survivors, none were the worse for exposure, etc. I beg to especially mention how willingly and cheerfully the whole of the ship's company behaved, receiving the highest praise from everybody. And I can assure you I am very proud to have such a company under my command.

(Signed) "A. H. HOSTROM,
"Captain Carpathia."

Hudson's Bay Stores
Incorporated 1670 Incorporated 1670

Comprehensive Showing of New Beautiful Silk Dresses

The exquisite colorings, the elegant styles and attractive prices make a visit to this display of the utmost interest and pleasure. Following are a few descriptions that will make interesting reading:

For $13.50
Bordered Foulard Silk Dresses—Dutch neck, set-in sleeves, cuffs trimmed with lace; high waist lines; colors come in black and white, navy and white, and brown and white. These are exceptional value at.....$13.50

For $20.00
Natural Pongee Silk Dresses—Cut on the very latest lines, with new panel effect running from shoulder to bottom of skirt; trimmed with black satin piping. Extra value at $20.00

For $19.75
Special Lot Silk Dresses—*In assorted stripes, also in the* new shot colorings; some have the new panel effect back and front, with Dutch neck and short sleeves; others again have embroidered fronts and skirts with side panel effect. Very special at.....$19.75

Every Woman Can Enjoy Real Corset Comfort
by wearing either a D. & A. or Royal Worcester Corset

It has come to be a recognized fact that the success of a gown depends not only in its cut and fit, but even more so upon the perfection and symmetry of the corset underneath it. Hence it is that the models of Royal Worcester and D. & A. Corsets come as a revelation to those who have never yet tried any but the ordinary kinds. We have a large range of designs and fittings in these corsets. The beauty of shape is inimitable; their cutting is masterly. The new spring styles are all here. Prices from.....75c to $4.50

Pretty Spring Styles in Newest Wash Goods

The New Brilliants—A new material with lustrous spot effects, in both light and dark grounds; 30 inches wide. Per yard.....30c

Colored Dress Muslins—A choice showing of these dainty muslins in all the newest designs, suitable for ladies' and children's dresses. Special, per yard....15c

Mercerized Bordered Foulards—A very handsome material for waists; comes in cadet blue and grey; 30 inches wide. Per yard.....50c

Crum's English Prints—Extensive showing of these well-known prints, in light and dark grounds; large range of patterns to choose from. Per yard.....15c

"TELL MY WIFE I'VE DONE MY BEST"

"Prepared to go Down Like Gentlemen," Said Benjamin Guggenheim —Helped Women and Children.

(By Daily News Leased Wire.)
NEW YORK, April 21.—"If anything should happen to me tell my wife that *I've done my best in doing my duty.*"

That was the last message of Benjamin Guggenheim of the famous banking family, dictated to a steward only a short time before *the banker* sank to his death with the Titanic.

The word from the dead millionaire was delivered by James Etches, assistant steward in the first cabin of the Titanic, to whom Mr. Guggenheim communicated it. Etches appeared at the St. Regis hotel and inquired for Mrs. Guggenheim and sai dthat it had to be delivered in person.

Mrs. Guggenheim was in the care of Daniel Guggenheim, whose apartments are at the hotel. The steward was admitted, but was not permitted to see Mrs. Guggenheim, who is prostrated with grief. He insisted that he must see her personally, but finally consented to transmit the message through her brother-in-law.

"We were together almost to the end," said the steward. "I was saved. He went down with the ship. But that is not what I want to tell Mrs. Guggenheim."

Then the steward produced a piece of paper. He had written the message on it, he said, to be certain that it would be correct. The message was as given.

"That's all he said," added the steward; "there was not time for more."

Little by little Mr. Guggenheim got the story of his brother's death from the steward. It was the first definite news that he had received from his brother.

Helped Women and Children.

"Mr. Gugegnheim was one of my charges," said Etches, "He had his *secretary with him. His name was* Giglio, I believe, an Armenian about 24 years old. Both died like soldiers. When the crash came I awakened them *and told them to get dressed.* A few minutes later I went into their rooms and helped them to get ready. I put a life preserver on Mr. Guggenheim. *He said it hurt him in the back.* There was plenty of time and I took it off and adjusted it and then put it on him again. It was all right this time.

"*They wanted to go on deck* with only a few clothes on, but I pulled a heavy sweater over Mr. Guggenheim life belt and then they both went out. *They stayed together and I could see* what they were doing. They were going from one lifeboat to another helping the women and children. Mr. Gug*genheim would shout out, 'Women* first,' and he was of great assistance to the officers.

Dressed in Our Best.

"Things were not so bad at first, but when I saw Mr. Guggenheim about three-quarters of an hour after the crash there was great excitement. What surprised me was that Mr. Guggenheim and his secretary were both dressed in their evening clothes. They had deliberately taken off their sweaters and as nearly as can remember they wore no life belts at all.

"'What's that for?' I asked. 'We've dressed in our best,' replied Mr. Guggenheim, 'and are prepared to go down like gentlemen.' It was then he told me about the message to his wife and that is what I have come here for.

"Well, shortly after the last few boats were lowered and I was ordered by the deck officer to man an oar, I waved goodbye to Mr. Guggenheim, and that was the last I saw of him and his secretary."

Aeroplanes to Find Bodies.

Efforts to find the body of Benjamin Guggenheim, who was the fifth of the seven Guggenheim brothers, as well as the bodies of other victims, will be *made by the six surviving brothers.* Aside from scouring the seas with small steamers, it was considered probable tonight that hydro-aeroplanes *would be rushed to the scene of the* disaster. An aviator named F. C. Ditmar, who has attained some fame on the Pacific coast, telegraphed to Rob*bert Guggenheim yesterday from San* Diego, Cal., suggesting the sending of four aviators and as many hydro-aeroplanes there on steamers. He *would have the aeroplanes equipped* with calcium phosphate signals and make them scout for a hundred miles in all directions from the death bed of *the Titanic with a view of locating* floating bodies. Mr. Guggenheim is understood to be considering this proposition.

Storage Storage Storage

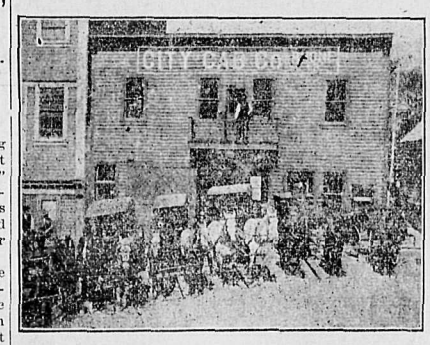

Phone 18

CITY CAB CO., WARD ST., NEXT OPERA HOUSE
Best line of hacks and carriages in the city. Furniture moved and stored. Baggage wagon always ready. Phone 18.

EDMONTON PLAYERS SCORE TRIUMPH

Governor General and Princess Patricia Present—Committee to Judge Competition

(By Daily News Leased Wire.)
OTTAWA, April 21.—The Edmonton Dramatic club scored a decided triumph in their presentation of Oscar Wilde's play "The Importance of Being Earnest." Their royal highnesses the Duke of Connaught and Princess Patricia with the royal suite were present. Sir John Hare, the distinguished English dramatist, who was invited to act as judge in the Earl Grey dramatic competition has been ill ever since reaching Ottawa. He is still confined to the home of Lieut. Col. Woods. On account of the impossibility of Sir John to act as judge a committee has been named to take his place, consisting of Colonel Lowther, Norman Smith and J. A. Ewart K.C. While the dramatic series have *been numerous this year the Edmonton* players last night gave an unusually good account of themselves. Oscar Wilde's "Trivial Comedy for serious people," as the program describes it, was most happily rendered by the Albertan amateurs the acting was delightfully finished, free from the marks one might expect from amateur players.

The principal roles were each excellently taken. Albert E. Nash and W. G. Elmslie took the ludicrous parts of the two young English friends most acceptably.

Miss Beaufort as Cecily Cardew, and Miss Potter as Gwendolin.

Win Musical Competition

(By Daily News Leased Wire.)
OTTAWA, April 21.—It is announced that the Ottawa Symphony orchestra and the Orpheus Glee club of Ottawa, are the winners of first and second prizes respectively on the Earl Grey competition, the announcement was made by Dr. Vogt of Toronto, the judge of the musical competitions. The dramatic contest will not be concluded till Saturday evening.

SENTENCED TO HANG

(By Daily News Leased Wire.)
RED DEER, Alta., April 20.—At the supreme court sitting yesterday James Carlson was sentenced to be hanged at Lethbridge, June 19, for the murder of Norman Merrick, near Castor, on November 21, last.

Shiloh's Cure
STOPS COUGHS HEALS THE LUNGS PRICE, 25 CENTS

STOCKS

WE WILL BUY		WE WILL SELL	
10-20 Granby	$50.00	500 British Pacific Coal	$ .65
25-50 B. C. Copper	5.00	100 Standard Silver Lead	1.45
500-1000 Rmbler-Cariboo	.52	10,000 Juno for	110.00
10 Canadian Marconi	6.50	100 Sunset Mills	1.60
10 Consolidated	42.00	500-1000 McGillivray	.17¾

E. B. McDermid Baker Street, Nelson B. C.

FOR SALE

7 roomed house, stable and chicken house, situated on four lots, one minute from car line.

There are on this property 50 full bearing fruit trees and the soil is in a high state of cultivation, and the returns from garden and orchard are guaranteed to pay good interest on the money invested in this property. The owner is desirous of disposing of this property immediately and will sell at a sacrifice. For price and terms call and see

Mawdsley, Shaw & Co.

Unequalled for General Use

GALT COAL — BURNS ALL NIGHT

W. P. TIERNEY, General Sales Agent, Nelson, B. C.

Cars shipped to all railway points.

CHIVERS JAMS
5-lb. Tins 75c

PLUM,
RED CURRANT
GOOSEBERRY

C. A. Benedict
Grocer

The GEM

Selections, Orchestra
Kalem Feature
Caught in the Toils
Lubin Comedy and Educational. A note in the Orange Celebration at Key West.
Pathe's Western Drama
The Brothers.

10c. ADMISSION 10c.

10-Acre Orchard Lots For Sale

Situated on the Columbia river, five miles west of West Robson. These lots are admirably adapted for fruit growing. They have a southern aspect, have very little stone on them and the clearing is easy.

Each block has a good water frontage and runs back with a gentle slope. A school is within reach of any of these lots.

Price $75 per Acre

Terms—Quarter cash, the balance in three equal annual payments.

H. & M. Bird
Nelson, B. C.

A Rare Opportunity

We have received a package of fine white diamonds, which we have been fortunate in purchasing at considerable below market value. We are *therefore showing* values which should induce anyone wishing

The April Birthstone

The opportunity of making a good investment

SEE OUR SPECIAL DIAMOND RINGS AT PRICES RANGING FROM

$25 to $50

Giving you a good size stone of fine white quality in a well made 14-karat setting.

We carry in stock single stones up to $900.00

J. O. Patenaude
Diamond Merchant
Established 1897

Motor Boat Supplies and Gasoline Engines

Now is the time to buy your gasoline engine. Don't wait until the boating season is here. Agent for Barber Mercury and Loew Victor engines. Call or write and let me quote you prices. I carry the largest retail stock of boat supplies in B.C. Fresh dry batteries always in stock and everything for motor boats.

Thomas Sargent
P.O. Box 172 Tel. 44
506 Stanley St., Nelson.

Seed Oa

Garton Regenerated Abundan
Bluestem Wheat, Canada Fiel
Spring Vetches, etc., and gra
clover seeds.

**The Brackman-
Milling Co., Lim**

Fancy China

We have just received a package of China which should have been here for Xmas. This is going to go dirt cheap. Call in and see what a dainty article you can get for 10c., 15c. and 25c.

CHINA HALL
MUNRO & NELSON
Phone A261
321 Baker street. P. O. Box 588

The London C

beg to announce that they
now open to the public.
cooking, prompt and cour
service together with the
quality of everything at re
able prices merits your atten
We make a specialty of cat
for private suppers and ban

G. & A. Bartlett
419 Baker St.

Starland Theatre

Wilkinson's Orchestra
The Rex Feature
Through Flaming Gates
The Gaumont Graphic.
Man From Under the Bed.

Admission, 10c.

Note Our Prices

Ashcroft Potatoes, 100 lbs	$1.85	Homemade Sauerkraut, 4 lbs	25c.
Flour, any kind, 50lbs	2.00	Home made Dill Pickles. Once tried you will always use them.	
Schillings' Bk. Powder, 12 oz	35		
Price's Bk. Powder, 12 oz	35	Hothouse Lettuce, fresh daily	25c.

THE UNION GROCERY
Cor. Hall and Baker Sts. Nelson, B.C.

IF YOU'VE ANYTHING TO BUY OR SELL, TRY A NEWS WANT AD.

Linoleums, Rugs and Floor Gloth

Cheapest in the City.

The Ark
606 Vernon St. Phone L395
New and second hand furniture

Everybody At this Time of the Year

Requires

Disinfectants Moth Balls Sulphur
Household Ammonia Furniture Polish

Let us supply you with all your requisites. We recommend and guarantee Nyals Furniture Polish. A better polish and more lasting finish than anything you have ever tried. Money back if not satisfactory.

The Poole Drug Co., Ltd.
The Rexall Store. Always at your service. Prescription Druggists.

STUDEBAKE

Wagons and carriages desi
and built to stand all kinds of w
John Deere farm implements,
acknowledged standard for
rancher and farmer.

JAMES MALCOL
Phone 221 P.O. Box
Cor. Vernon and Josephine S
Nelson, B.C.

HAZELWOOD

**Confectionery and T
Parlors**
508 1-2 Baker St. Phone
Try our delicious Cand
fruits, ice cream and butterm
Fresh stock always on hand.

NELSON NEWS OF THE DAY

J. A. Reddell of Kaslo is at the Madden.

R. J. Long of Creston is at the Strathcona.

J. O. Patenaude has returned from a visit to Europe.

James Rooke, the Grand Forks fruitgrower, is a guest at the Queen's.

S. J. McDonald and R. W. Evans of Island are guests at the Hume.

William A. Ackland of Plymouth, England, is a guest at the Grand Central.

George D. Bell reached the city from Victoria last night and is a guest at the Hume.

Mr. and Mrs. King and Miss King reached the city from London, England, on Saturday and registered at the Hume.

The Legion of Frontiersmen Rifle association will hold a meeting at the board of trade rooms at 8 o'clock tomorrow evening.

The Trades and Labor Council will meet in Miners' Union hall tomorrow evening at 8 o'clock. Urgent business will be considered.

Samuel Radovich of Trail has been taken to the asylum for the insane at New Westminster by Chief of Police Downs of the Smelter City.

The Woman's Missionary society of St. Paul's Presbyterian church will hold its annual Easter thank offering mission at 3 o'clock this afternoon.

During the past 48 hours the water in the west arm rose 3½ inches, according to the gauge of the Nelson Launch & Boat company. It now shows a total gain of 3 feet 5½ inches.

The social of the Baptist Young People's society has been postponed for two weeks from Tuesday next. The usual junior and senior meetings will be held at 7 and 8 o'clock respectively tomorrow evening.

William McLeod of Vancouver, assistant general manager of the Thiel Detective Agency, reached the city on the Crow boat last night and registered at the Strathcona. He leaves for Vancouver this morning.

Sentenced to two terms of six months each, to run concurrently, by Police Magistrate Plewman of Rossland on charges of indecent actions, William Kean has been brought into the provincial jail by Constable Stewart.

D. W. Campbell, for some years Kootenay and Boundary representative of the Robin Hood Flour Mills, has been promoted to Victoria. His place will be taken by C. P. Calder, who will have his headquarters in Nelson.

There will be a regular meeting of Court Royal Nelson, No. 9204, Ancient Order of Foresters, at K. of P. hall this evening. The report of the ball committee will be read. Visiting members will be heartily welcomed to the meeting.

T. Kenna, who has been spending the winter in Winnipeg, is here to make arrangements for the opening of the C. P. R. tourist hotel at Balfour for the season. The hotel will be ready to receive the first of the summer tourists about the beginning of next month. Mr. Kenna is at the Strathcona.

The regulations of the Nelson Improvement association which govern the planting of shade trees which are distributed free of charge provide that the trees must be planted not less than 20 feet apart. W. R. Jarvis, president of the association, pointed out last night that if the trees were planted closer than this they would soon be overcrowded. He cited the trees in front of J. A. Irving's residence on Latimer street as an instance. These trees are 20 feet apart and in five or six years have grown so rapidly that the boughs meet.

Nelson Opera House

Two nights
Wednesday and Thursday, April 24 and 25

Johnson-Jeffries

World's championship fight Films.
THE REAL ONES
The only genuine and authorized moving pictures of this world renowned contest at Reno.
6,000 FEET OF FILM 6,000
Special Orchestra
ADMISSION 50 CENTS.

The Best Sweet Peas

Spencer's in many shades—Separate and mixed.
Flower Seeds and Vegetable Seeds by Weight.
Also packaged by ourselves.
Most Complete Stock.
Most Intelligent Service.
Onion Setts and Multiplier Onion
Dahlia Bulbs and Gladiolus to arrive in few days.
Please Order Now.
Call and see us for your garden wants.

Wm. Rutherford
Druggist Ward St.

Auction Sale
Of Household Furniture

Tuesday, April 23 at 2 p.m.; 711 Carbonate St., Cor. Hall

T. G. Procter, Esq., has instructed us to sell all of his valuable household furniture and a roll top office desk at his residence 711 Carbonate St., corner of Hall, on Tuesday, April 23, at 2 p.m. The goods will be on view morning of sale.

TERMS: CASH.

C. A. Waterman & Co.
Auctioneers

PRODUCE COPPER EIGHT CENTS POUND

This is Cost of British Columbia Copper Company's Operations—Rebuild Large Furnace.

(Special to The Daily News.)

GREENWOOD, B. C., April 21.—Operations will soon be resumed at the Lone Star mine.

A $5,000 filter press is being installed at the Napoleon mine.

The large furnace at the Greenwood smelter is being rebuilt.

During March the Greenwood smelter shipped 1,082,598 pounds of blister *copper to the refinery at Amboy, N.Y.* It cost a little over eight cents a pound to produce it.

SMELTER WILL NOW PAY FOR MORE GOLD

(Special to The Daily News.)

KASLO, B. C., April 21.—Due to *representations made by a committee* of the board of trade to the Consolidated Mining & Smelting Co., the smelter has agreed to pay the miners for all gold over $1 instead of over $2 as formerly. They have also waived yardage charges.

BOUNDARY MINES CONTINUE HEAVY PRODUCTION

Following are the Boundary ore shipments for the past week:

Granby smelter receipts:

	Week	Year
Granby	25,542	374,474
Mother Lode	8,145	123,613
Rawhide	5,328	47,863
Jack Pot	762	5,496
Unnamed	320	2,792
Other mines		4,371
Total	14,555	184,135

British Columbia Copper company's receipts, Greenwood, B. C.:

FURNISH WARD AS TRIBUTE TO HEROES

Winnipeg Real Estate Exchange Will Found Memorial to Members Who Perished in Disaster.

(By Daily News Leased Wire.)

WINNIPEG, April 21.—In memory of the members of the Winnipeg Real Estate exchange who went to their deaths when the Titanic foundered on Monday, a ward will be furnished in the Winnipeg general hospital. So far as the matter has yet gone it is not known what steps will be taken toward the accomplishment of this object. *It was learned today that a* recommendation had been made by the committee of the exchange to the members that their tribute to the heroism of Hugo Ross, Mark Fortune Thompson Beattie and J. J. Borebank should take this form. It is thought that no more fitting way could be devised of perpetuating the memory of *the unselfish behavior of these men,* who faced death calmly that the women and children might be saved. It has been arranged that the members of the real estate exchange will attend memorial service in Knox Presbyterian church on Sunday and either before or after the service a meeting will be held to consider the recommendation of the committee.

ONLY ONE ABLE TO ROW IN LIFEBOAT

"Look After Father," Last Message of Miss Fortune to Brother—Said no Goodbye

(By Daily News Leased Wire.)

NEW YORK, April 21.—Stories from survivors of the Titanic continue to pour in from all sides. Mrs Mark Fortune of Winnipeg tells how she and her three daughters, Lucille, Mabel and Alice, were rescued after being separated from her husband and son, Charles. They were put in a boat with a Chinaman, an Italian stoker and a man dressed in woman's clothing. Of all the occupants of this boat, she said, only one, the stoker, could row and Mrs. Fortune's daughters took turns at the oars.

When the collision occurred Mrs. Fortune and her daughters hurriedly dressed. On their way up to the deck they were joined by Mr. Fortune and Charles Fortune. At the stairway to the boat Mrs. Fortune said her husband and son were stopped by a group of officers who told them they would not be permitted to ascend any further. The women were instructed to proceed and get into the boats. The women did not realize that the ship was in danger and did not even say goodbye to the men as they passed. One of the Fortune girls called back, however, to Charles: "Look after father."

TURKISH GUNBOAT SUNK BY ITALIAN BOMBARDMENT

(By Daily News Leased Wire.)

CONSTANTINOPLE, April 20.—It is confirmed that the Italian warships sunk a Turkish gunboat in the bombardment on Thursday off Samos. The crew escaped. The Italians also seized one of the khedive's yachts. The Russian ambassador has received instructions to protest against the closing of the Dardanelles. It is reported that the porte has ordered the banishment of all Italians.

Naval Demonstration.

(By Daily News Leased Wire.)

ROME, April 20.—The official account of the reported action of Italian warships in the Dardanelles lays particular stress on the statement that it was purely a naval demonstration and that it was never intended to attack or force the Dardanelles or land troops. Prior to the operation the cable between the Island of Imbros and the Dardanelles and the two cables to Lemnos were cut.

SIXTH CHILD ILL IN M'GILL POISONING CASE

(Western Associated Press.)

CHARLOTTOWN, P.E.I., April 20.—The interest in the McGee poisoning case at St. Mary's road, where five children out of six died in one day in such a manner as to mistify the doctors, has been further aroused by the illness of the sixth child, Johnny, aged 10. He has shown the same symptoms as the others. Johnny was staying with his uncle on the day his brothers and sisters partook of the meal at which they ate the herrings, which at first were thought to have caused their death. Doctors Fraser and McIntyre reported Johnny's illness to the attorney general who ordered the boy to be taken to the hospital at Charlottown. Further investigation into the case will be *made by the government.*

MASSES FOR REPOSE OF SOULS OF VICTIMS

(By Daily News Leased Wire.)

NEW YORK, April 21.—Cardinal Farley directed that prayers be said today in all the churches in the diocese of New York for the Titanic's dead and that tomorrow every priest in the diocese offer requiem masses for the repose of the souls of the victims.

Resolutions of sympathy with the relatives of the victims of the Titanic were passed today by the new board of Jewish ministers and the board of *managers of the produce exchange.*

MASONIC GRAND MASTER TO LAY CORNERSTONE

(Special to The Daily News.)

REVELSTOKE, B. C., April 21.—At Three Valley, B. C., last Saturday, Edward Morton died suddenly of heart *failure. Deceased hailed from Victoria,* B. C., and the remains were shipped there for burial. Deceased had b for the past few weeks assisting Briggs of Kamloops to organize Fraternal Order of Beavers at Re stoke.

At a very interesting meeting a attendance of the prospective pla in the Y. M. C. A. Baseball le were present and considerable busi was transacted.

The I. O. F. "at home" in the o house on Monday evening, April promises to be a great success.

A. S. Goodeve, member of the way commission, arrived in town Sunday night from Ottawa. Mr. G eve was en route to his home in land.

Mrs. Hislop of Winnipeg, wh been visiting Mrs. W. A. Starc some time, left on Tuesday n for Edmonton.

At the regular meeting of the council the city clerk was instru to write to the Masonic lodge, req ing that the grand master lay the nerstone of the new courthouse on 2 at Revelstoke.

Daily News Want Ads. Get R

The "Buco" Cultivator

Does the work of hoe, fork and rake
For preparing soil, cultivating, weeding and clearing, there is

NO TOOL TO EQUAL IT

Wood-Vallance Hardware Co. Ltd.
Wholesale and Retail. Nelson B. C.
TORONTO HAMILTON WINNIPEG VANCOUVER

Now Is a Good Time to Buy Nelson City Lots

The following can be purchased on easy terms:

ROBSON ST.—6 lots, 150x120 feet	$1,500
ROBSON ST.—One corner lot, 25x120	$265
JOSEPHINE ST.—Double corner, 50x120	$450
WARD ST.—Double corner, 50x120	$700
LATIMER ST.—Double corner, 50x120	$600
LATIMER ST.—150x120	$650
BAKER ST.—Double corner, 50x120	$2,650

FAIRVIEW LOTS

NELSON AVE.—Two lots to lane, 60x120	$550
NELSON AVE.—Double corner to lane, 60x120	$425
NELSON AVE.—One lot to lane, 30x120	$225
KOOTENAY ST.—One lot to lane, 30x120	$225

For further particulars see

E. B. McDermid
505 Baker St., Nelson, B. C.

PHONE R-164 P. O. BOX 835

WATERS & PASCOE
BUILDERS AND CONTRACTORS

Residences, etc., built and estimates given. Special attention to out-of-town work and orders. Lumber and building materials of all kinds supplied. Store fronts, office fixtures, fancy sashes, doors, screen blinds, etc., made to order on short notice. Greenhouse material and glass always on hand. Sole agents for Idaho Lime & Hydratite Waterproofing Compound for concrete, etc.

Kootenay Lake Sash & Door Factory
FRONT STREET. NELSON, B. C.

Established 1898
The Sign of the Fish
The Fisherman's Mail Order House
Everything for the Fisherman
E. Sutcliffe
411 Baker Street Nelson, B.C.

Queen Stud

Established 1899
P.O. Box 206 Phone

the oldest and best

Looks Count

How do people get their first impression of you? From your appe ance, of course! Very well, then. We are dealing in appearances. D in and see what a variety of **good looks** in Suits we are carrying your stylish and comfortable appearance this spring.

The Styles

The pendulum has swung from the broad shouldered athletic idea to closer fitting garments.

There are two and three button Sack Suits cut form fitting, with long soft roll lapels. Trousers cut closer and vests cut higher.

Handsome new colorings of grays and browns in Serges, Cheviots and Homespuns.

The Prices

$16.50, $18.00, $20.00, $25.00 to $35.00

We are an open door to Clothes excellence, having a standard whic others seek to imitate.

WE ARE AT YOUR SERVICE

Emory & Walley
THE HOME OF BETTER CLOTHES