879

Best Copy

EIGHT PAGES
50 CENTS A MONTH

The Daily News

CLASSIFIED ADS 1 CENT A WORD

PROVINCIAL LEGISLATIVE LIBRARY
VICTORIA, B.C.
SEP 3 1912

VOL. 11 NELSON, B. C., THURSDAY MORNING, AUGUST 29, 1912 NO. 116

THOUSANDS SING FUNERAL SONG

Salvation Army Services Are Solemn and Impressive

CRIMSON FLAG ABOVE COFFIN

Soldiers Pledge Themselves to Faithful Service at Booth Obsequies

(By Daily News Leased Wire.)

LONDON, Aug. 28.—Funeral services for the founder of the Salvation Army, General William Booth, were held at the Olympia tonight in accordance with the traditions of that organization, without pomp or symbols of mourning, but with a most moving fervor and impressiveness. Thirty-four thousand people participated in the service. Nearly half of them wore blue coats and red jerseys or the bonnets with red ribbons so familiar on the streets of cities in several nations.

The body of the late general in a plain pine coffin rested high upon a white catafalque in front of the big platform across the end of the hall where all the chief officers of the army were seated and where 40 bands were massed. The crimson flag of the army "of fire and blood," which the general unfurled on Mount Calvary, was planted above the coffin. A bank of flowers, composed of the tributes sent by the members of royalty and many societies, was behind it. Flags of various nations in which the general had waged campaigns and the standard of the older divisions of the army were arrayed in front of the platform. These and more Salvation Army flags in the galleries, each tipped with white ribbons, and twenty portraits of the evangelist, surmounted with green laurel, with a broad orange ribbon connecting them, were the only decorative effects.

While the front rows of chairs before the coffin were filled with representatives of various bodies with the equerry to the King, several mayors in their robes and chains of office, a delegation from the stock exchange, ministers and clergymen of all the Protestant churches and Jewish rabbis and while other notable personages were seated in the house, the rank and file of the great gathering was composed of the plain people for whom the army works and by whom it is composed. The service itself was not only a memorial but was a mammoth meeting of prayer and praise. No other congregation comparable with it ever occurred in London, if in the world save at the funeral of the general's wife which was held in the same hall 22 years ago this coming October.

Solemn Cortege.

The most solemn events of the long meeting were when the coffin was borne along the centre of the hall to the sonorous music of the Dead March in Saul.

A small procession, representing many branches of the army's activity including men and women and a detachment of officers from foreign branches, carrying the flags of their respective countries, preceded it. Immediately before the body a brigadier bore aloft the crimson flag, which the general raised at Jerusalem and under which he died at Hadley Wood. Following it marched the officers from Canada, Sweden, Germany, America, Switzerland, France, Denmark, Norway, India and Australia.

Then came the new general, Bramwell Booth, with his wife, each wearing the uniform of a commissioner; Mrs. Booth-Helberg and the grandchildren of the late Salvationist, Adjutant Catherine Booth, Captain Mary Booth, Captain Miriam Booth, Cadet Sergt. Bernard Booth and Cadet Booth Tucker.

Stand at Salute.

The coffin was covered with a flag and on it rested the general's bible and cap. The slow progress along the centre aisle occupied more than 10 minutes, during which time the immense audience remained standing, and all the Salvation soldiers were at the salute. The vastness of the Olympia made it impossible to conduct the service by word of mouth. More than half of its 33 numbers, however, were familiar Salvation songs which the many thousand voiced chorus sang with a mighty volume of song and with militant earnestness.

Every seat on the floor and in the galleries was taken. Several thousand of persons were banked around the outskirts of the hall, half of whom could not see over the shoulders of those in front but who could hear and take part in the services.

The revival service was concluded with the singing of the refrain heard at every meeting at which General Booth conducted, "His Blood Can Make the Evil Clean; His Blood Avails for Me."

Receive Covenant of Fidelity.

The most impressive feature of the solemnities followed. All the soldiers of the army rose and received the covenant of fidelity, pledging themselves to be faithful soldiers of the Lord.

The catafalque was then taken slowly down the aisles while the great gathering sang "When the Roll is Called Up Yonder I'll Be There." The coffin was placed in a hearse and conveyed to the Salvation Army headquarters where it will rest until taken to Abney Park cemetery tomorrow.

As the doors closed behind the casket Commissioner McKie pronounced the benediction and immediately afterward Olympia became a babel with the foreign delegates seeking comrades with whom they are stopping.

The police struggled to produce order from chaos as the great crowd mingled with the others who had waited outside the hall listening to the singing more than two hours while the service lasted.

GRAND FORKS PASSES BYLAW

Boundary Capital Votes Five Thousand Dollars Toward Construction of Addition to School.

(Special to The Daily News.)

GRAND FORKS, B. C., Aug. 28.—By a vote of 93-8 the ratepayers of Grand Forks endorsed the bylaw granting issuance of $5,000 worth of debentures to apply on the building of an addition to the public school of this city.

Twelve thousand dollars had been granted the school board by the provincial government toward the construction of the addition but $5,000 more was necessary to complete the proposed structure. Bids have been received by the trustees for the addition and will be opened at an adjourned meeting to be held tomorrow evening, when the contract for the building will be awarded.

BRITISH WRITERS TO MEET IN CANADA

Institute of Journalists Selects Montreal for Next Gathering—Not Empire Missionaries, Says Editor.

(By Daily News Leased Wire.)

LONDON, Aug. 28.—The proposal to hold the next annual conference of the Institute of Journalists at Montreal was discussed at yesterday's meeting, a resolution being ultimately carried to that effect by a substantial majority. Robert Donald, president-elect and editor of the London Chronicle, considered the proposal neither practical nor expedient on the grounds of the expenditure of time and money. The members of the institute were not empire missionaries nor commercial travelers, he said, but working journalists. Again, it would be below the dignity of the institute to accept the hospitality of Canadian railroad corporations against whom the Canadian journalists themselves were generally fighting. Israel Zangwill supported the resolution, remarking that he saw no reason why they should object to going to Canada and helping the empire.

SAYS GOVERNMENT SHOULD PAY TAXES

Burden of Exemption on Property Too Heavy

CITIES SHOULD NOT BEAR ALL EXPENSE

Halifax Aldermen at Canadian Muncipalities Meeting Opens Subject

(By Daily News Leased Wire.)

WINDSOR, Ont., Aug. 28.—The delegates to the 12th annual convention of the Union of Canadian Municipalities held two sessions today and listened to a number of interesting papers on technical subjects. In the afternoon an early adjournment was taken so that a boat ride on the river and luncheon provided by the entertainment committee of the Windsor City council might be enjoyed.

A variety of subjects were treated at this morning's and tonight's sessions, among them being "Electric Franchises," by L. A. Cannon, K. C., of Quebec. "The Operation of Public Utilities in Sherbrooke," by Mayor Herbert of Sherbrooke and "Good Roads and Their Effect on Rural Life and Transportation," by Mayor Spencer of Medicine Hat.

Ald. Reginald V. Harris of Halifax read an important paper at tonight's session on "Exempted Property in Capital Cities," in the course of which he said:

Extraordinary Burdens on Tax Payers

"I am not aware what action the executives here have taken nor am I restricting my remarks to the capital cities, but rather to those cities and towns all over Canada where extraordinary burdens are placed on the shoulders of the ratepayers. In some cases the exemption consists mostly of property used for charitable and religious or educational purposes. To a very large extent the community exempting land for such purposes receives local compensations.

"There is, however, another class of exemption to which reference must be made. This is property of the government, both Dominion and provincial. Nor do I make any complaint in respect of postoffice and custom house property. They are as necessary as town halls and fire engine houses to a community. When a government puts up a postoffice or a custom house the burden of exemption from taxation is cast upon the town. The community must furnish fire protection, often expensive equipment, sometimes a permanent force of water service, adequate for fire protection as well as for domestic service, police protection, street cleaning, street watering, street lighting, sewer maintenance, but while in this case the exemption of the property is not a voluntary one, it is a case where all municipalities are on the same footing."

Taking the cities of Ottawa and Halifax as examples of localities wherein public and other governmental buildings are exempt, Ald. Harris emphasized the fact that while this valuable property pays no taxes whatever to the community, it receives the fullest measure of both fire and police protection, the streets are kept clean and watered and at night are lighted, but for none of these services is a single dollar paid by the government.

In the opinion of the speaker it was manifestly unfair that the ratepayers should bear the entire burden, the whole cost of municipal government and get nothing in return.

Favors Board of Control.

The address was followed by a spirited discussion in which nearly every delegate took part. Another able address tonight was that of F. S. Spence, of Toronto, harbor commissioner and former controller of that city. He spoke on the commission form of government and in the course of his speech expressed an opinion to the effect that the board of control system such as is used in Toronto was much more satisfactory. He had visited several cities during the year where the commission form of government was in vogue and found many instances of inefficiency.

EXHAUSTED BY PRIMARIES; GRAFT CASES ADJOURNED

(By Daily News Leased Wire.)

DETROIT, Aug. 28.—The councilmanic cases that were scheduled for hearing in police court this afternoon were postponed until next week after the court officials, the prosecutor and the accused aldermen had all expressed themselves worn out as the result of the strain attendant upon the primary election yesterday. The examination of Ald. Walsh will be taken up first when the cases are resumed next Tuesday. Justice Jeffreys also adjourned his grand jury investigation into the alleged enrollment frauds in connection with the primary election.

CHILD DROWNED.

(By Daily News Leased Wire.)

MONTREAL, Aug. 28.—Simeous Hambroug, 10 years old, was drowned while bathing this afternoon in one of the north end quarries. The youngster was unable to swim and got beyond his depth. Three companions were with him but they were unable to swim and by the time aid came the victim had gone down.

GOVERNMENT REDUCES ITS OWN MAJORITY

(By Daily News Leased Wire.)

London, Aug. 28.—The Sydney N. S. W., correspondent of the Standard says the appointment of Hon. Neill Nelson to be trade commissioner in Canada has brought about a curious situation as the opposition has refused to find a "pair" for Nelson. As a result, the majority of the government in the legislature has been reduced to one.

Help Still Needed For Murray Family

Thirty dollars was added yesterday to The Daily News fund for the relief of the widow and family of the late David Murray of Columbia Gardens by nine subscribers, among whom several were again from points outside of Nelson.

The case of Mrs. Murray and her three young children is arousing sympathy wherever it is told. As she is in a delicate condition of health it will be some months before the woman can possibly take up any work to sustain her three children, all of whom are under 12 years of age. Five hundred dollars is the sum needed to place the family beyond want.

When the late Mr. Murray, who was a South African war veteran, died he had been incapacitated for work for some time owing to an accident on a railway and he left his family practically starving.

The subscription now stands: Previously acknowledged, $111.50; A Friend, $1; A Friend, $2; A Friend, $1; A Friend, $10; A Friend, $1; G. B., $1; Dawes, $1; D. A. Boyd, $10; P. J. L., $2.

Donations may be sent to The Daily News office and will be forwarded to Rev. Father MacIntyre of Rossland, who is treasurer of the Murray relief fund.

CHARGE UNION MEN WITH CONSPIRACY

American Federation of Labor "Unfair List" is Introduced Into Case at Hartford.

(By Daily News Leased Wire.)

HARTFORD, Conn., Aug. 28.—President Samuel Gompers of the American Federation of Labor arrived today to testify in the suit against members of the United Hatters of North America, brought by D. E. Loew and others for damages of $80,000 because of an alleged conspiracy by labor unions to injure the business of the plaintiffs. Thus far all the witnesses in the cases have been summoned by the plaintiff.

Frank Morrison, secretary of the American Federation of Labor was on the stand the greater part of the afternoon. He identified a number of volumes of the American Federationist. He said that while the latter publication was officially recognized by the federation many of the articles of a news nature were not necessarily official. He stated, however, that he regarded as official the printed lists of "unfair" shops.

Mr. Morrison said that at the convention of the American Federation of Labor in 1901 a resolution was offered that members should not patronize hat makers that did not use the union label. He did not consider this as a boycott for the reason that the resolution was not adopted by the federation but was referred to the executive committee. The action of that body was not stated today.

Mr. Morrison will go on the stand again tomorrow morning and it was expected tonight that he will be followed by President Gompers. Attorneys tonight agreed to let Mr. Gompers and Mr. Morrison go on the stand tomorrow as witnesses for the defendants although they have been subpeonaed by the plaintiffs. This is to allow them to return to Washington at once instead of waiting to be called in rebuttal.

TO BE TRAINED IN PRACTICAL ARTS

Winnipeg's Future Women to be Skilled in Household Science—Men to be Generally Useful.

(By Daily News Leased Wire.)

WINNIPEG, Aug. 28.—"We are going to teach the future mothers of this city how to cook, make their own dresses and trim their own hats and we are going to teach the future bread winners to shoe a horse, build a house, make a dynamo, furniture and do all the other necessary and practical things that are in demand."

This is in effect the edict of the Winnipeg school board in its announcement to the Winnipeg public today of the technical work outlined for the new school year, which starts on Tuesday next. All of this technical work will be taught in Winnipeg's two new magnificent high schools.

POSSIBILITIES OF BLOCKADE REMOTE

Ninety Percent of Elevators Empty And Railway Equipment Increased to Handle Alberta Crop.

(By Daily News Leased Wire.)

CALGARY, Alta., Aug. 28.—With the crop maturing two weeks earlier than last year and with 90 per cent of the elevators empty, and increased equipment to move the Alberta grain crop to market, the possibilities of a blockade this year are very remote, according to a report submitted by the grain committee of the board of trade to that body.

Figures or the equipment of the C. P. R. show that there will be 25 per cent increase in available cars over those in use last year, or a total of 57,680 as compared with 45,190.

WELL DIGGER KILLED.

(By Daily News Leased Wire.)

OTTAWA, Aug. 28.—Timothy Murphy, aged 45, a well digger, was killed this afternoon while digging a well on Barrett brothers' farm near Bowesville, five miles from the city. He was caught under the revolving crank of the drill, which fractured his skull.

IS MATTER FOR CANADIAN WOMEN

Premier Borden Meets English Suffragettes

NOT INFLUENCED BY THREAT OF VIOLENCE

Only Argument and Reason Have Any Weight--Provinces Control Franchise

(Canadian Associated Press.)

LONDON, Aug. 28.—For nearly an hour this morning Premier Borden listened courteously and patiently to the speeches of the five ladies forming the deputation of the Women's Social and Political union, the organization which gained notoriety through militant suffragist methods.

The meeting was in the Savoy hotel, the Canadian premier receiving the quintette in his private sitting room. The deputation comprised: Rachel Barrett, Barbara Wylie, Mrs. Tuckwell, Winifred Mayo and Evelyn Sharp. Three of these ladies had been in prison, a fact mentioned by one of the speakers.

Premier Borden remarked to a later deputation who waited on him a few minutes after the first had withdrawn that he had little to complain of in their manner of putting their case before him. The meeting, as a matter of fact, was perfectly pleasant. Only once, when Miss Barrett gave something more than a suggestion that militant methods might be urged upon their adherents in Canada, was there any tendency to break the cordiality of the gathering.

The premier quietly but frankly answered this point by the plain intimation that no sort of procedure outside of argument and reason would have the slightest weight with him. Miss Barrett took this intimation quietly and the farewells between the premier and his interviewers were very friendly, the latter expressing well pleased with the reception tendered them, although it cannot be said they took away anything very definite.

Miss Barrett, in opening the speech making, said they took it almost for granted Mr. Borden was favorable to women's suffrage.

Practical Politicians, She Says.

Premier Borden—You must not take anything for granted. I have not had much time to consider the matter. I do not know whether you have studied the Canadian constitution.

Miss Barrett—We are practical politicians; we want to talk to you as such. We want to know whether you will announce on your return to Canada that you intend to introduce and carry a measure giving votes to women on the same terms as men. That is the real object of this deputation. We have an organization in Canada and the women there have asked us what they are to do to bring about enfranchisement.

Says Dower Law Unjust.

Miss Barrett, continuing, said she did not want to go into the reason why women should have votes, but in any country where women had votes its laws were likely to give justice to women. She admitted she was not expert in Canadian affairs but had heard from Canada of the injustice of the Dower law.

Premier Borden—That is a matter in which I have no great power; it rests with the different provinces.

Miss Barrett—We have had letters referring to this matter in which Canadian women realized the injustice of the homestead law. We have women trained in agricultural colleges, yet the law of Canada makes it that they cannot hold land except under special conditions.

Suggests Militant Methods in Canada.

She argued that men would be inclined to emigrate to those countries where their women folk would find themselves in a state of political freedom. "We have been definitely considering," she went on, "whether we are to hold a great propaganda, advising women not to emigrate to Canada, but to those colonies where they have the vote. Every Canadian statesman ought to think that an important question. Then regarding the state of affairs in this country—"

Premier Borden—If you will pardon me, I really have been too occupied to follow this question closely here. I regard the matter here as one for the British people alone to attend to themselves, and for the same reason I hold the people of Canada must settle their affairs themselves.

Miss Barrett—Nevertheless the agitation here has been inconvenient to the present government and has added materially to their difficulties. I think it is a real menace to their existence.

Premier Barden—What have I to do with that?

Miss Barrett—I am coming to that. I suggest it will be a very great mistake for any government to ignore such an agitation and should like to impress on you that this agitation is going to stay. No government can afford to ignore it. Your reply this morning will regulate very much the kind of advice we give our friends in Canada. We shall definitely consider whether we shall not send some one out to conduct an agitation there.

"Is It a Threat?"

At this point Mr. Borden looked at his watch and remarked: "Am I to take that as a threat?"

Miss Barrett—We do not want to threaten.

Alluding to the great public reception awaiting Premier Borden on his return, she said she hoped he would declare himself as representing not only the men but the women of Canada.

Mrs. Tuckwell, who followed, thought Canada wanted more women overseers to frustrate agents of the white slave traffic. She went on to say that her experience traveling in Canada as an agent of the British Women's Emigration association was that the men there were quite favorable to women having votes.

Miss Sharp remarked that her own brother who was in Canada was always wanting her to go out and join him, but she preferred staying in the frying pan instead of falling into what might be the fire.

Franchise Provincial Matter.

Premier Borden in reply alluded first to the white slave traffic and asked the ladies to send him, in confidence, details as to how the traffic in Canada was carried on. Continuing, he explained how the provinces absolutely controlled the franchise so far as the election of members of the provincial legislatures was concerned. For the last 15 years the Dominion parliament had maintained a law under which the provincial franchise applied to the election of members of parliament. If therefore he were to go to Canada and announce what the deputation suggested, he was announcing a departure from the policy of 15 years. It was obvious that such a departure would require more consideration than he could give it in a few minutes at that meeting.

"Whether," he went on, "we shall enact a general franchise law for federal affairs is a matter not yet taken into consideration by the present administration and until it is suggested that we revert to the old practice it would be manifestly impossible for me to make any announcement on the situation. Therefore, it resolves itself to this; you must go to the nine provincial legislatures or we shall have

(Continued on page three.)

MEASURE AIMS TO DESTROY PATRONAGE

New Zealand Has Bill for Appointment of Commissioner in Charge of Chief Departments.

(By Daily News Leased Wire.)

LONDON, Aug. 28.—A Wellington, N. Z., correspondent says the measure aiming at the destruction of political patronage has been introduced. It provides for the appointment of a commissioner having whole control of all the chief departments except the railways. This official may be suspended on the ground of incompetence or misbehavior by the governor, but can be dismissed only by the house. His decision will be subject to review by an appeal board and applicants soliciting support of members of parliament for appointment or promotion in the public service will be disqualified.

DETROIT COUNCIL MEMBERS NAMED

Seven of Those Charged With Grafting Are Successful in Primaries —Present Mayor Chosen

(By Daily News Leased Wire.)

DETROIT, Aug. 28.—Scattered returns that are still coming in from yesterday's primary election, show clearly that the few contests that existed on the state tickets were all bitterly fought. Results from 49 counties give Amos S. Musselman of Grand Rapids, 3488 majority over his opponent, Secretary of State Martindale. Alfred Lucking, democrat of Detroit, is generally thought to have won the only contest in the United States senatorial race, having shown a majority of 1751 over his opponent, George Hummer of Holland.

The race for the democratic nomination for mayor of Detroit was the closest contest of its kind locally in years. An unofficial count of 133 out of the city's 177 precincts gave Mayor William Thompson a majority of 551 over Police Justice E. J. Jeffreys. A feature of the local primaries was the victory of seven of the aldermen recently arrested on bribery charges in their contests for renomination. It was reported during the day that Ald. Thomas Glinnan, charged by the prosecutor with having received the largest bribe of any of the accused officials, was one of the victorious candidates. Later returns, however, indicated that he had been defeated by a very close vote.

ENGLAND GAVE PREMIER BORDEN GREAT RECEPTION

(By Daily News Leased Wire.)

QUEBEC, Aug. 28.—"Rt. Hon. R. L. Borden was given the greatest reception that a public man from overseas ever received in England," said Hon. J. D. Hazen, minister of marine and fisheries, on arrival of the Royal Edward this evening. "In every case he carried himself with dignified bearing and he commanded the respect of everyone he met in England, and I may add, France."

RAIN HAVOC IN UNITED KINGDOM

People of Norwich Driven From Homes by Flood

QUEEN ALEXANDRA IS STORMBOUND

Fear Famine of Drinking Water--Boat Missing. Viaduct Destroyed

(By Daily News Leased Wire.)

LONDON, Aug. 28.—Rain, which has been falling in the United Kingdom since the beginning of the month, ceased in most parts of the country today and the outlook is generally fairer. The plight of Norwich, however, has become worse, the rapid rise of the Wensum having compelled hundreds of inhabitants to forsake their dwellings and seek refuge in the higher parts of the city, where they temporarily are being accommodated in the schools. Many streets are under eight feet of water. Two bridges and several cottages have been swept away. The electric works are inundated and the city is in darkness, both the gas and electric lighting systems having failed. The train and telegraph services are still suspended and the only communication with the outside world is by telephone.

Queen Mother Alexandra and Princess Victoria, on board a royal yacht, are stormbound in Southwold bay, on the Suffolk coast. The yacht, which is attended by the cruiser Liverpool, does not dare to venture across the North sea. Winston Spencer Churchill, en route to the river Tyne, is similarly weatherbound on board an admiralty yacht at Grimsby. Many travellers are stranded in various parts of Norfolk and Suffolk and holiday makers are unable to reach their homes.

Fear Vessel Lost.

A steam herring dredger returning to Lowestoft was caught in Monday's hurricane and has not been seen since. It is feared the vessel foundered with all hands.

A telephone message received from Norwich late last night said it was estimated that 7,000 people have been driven from their homes by the floods. The water has risen in some parts of the city to 13 feet.

Police boats, provided with ladders, are constantly patroling the flooded districts for rescue work.

The authorities are trying their best to provide mattresses and food for the homeless people. The streets tonight present a weird appearance, the only lights being those of torches and candles. Fire brigades are busy pumping the water from the electric and other works.

Fears of a famine of drinking water are held, as the machinery in the water works is flooded and useless.

Water Floods Cathedral.

Even the precincts of the cathedral are under water. Trowse church has three feet of water in the nave and some of the gravestones have been swept away. The viaduct carrying the railway between Flordu and Froncett, a few miles outside of Norwich, has been destroyed and the railroad has been swept away for a distance of five miles from Norwich to Brindall.

During Monday's hurricane a train from Yarmouth to Norwich took seven hours to make the journey of 25 miles.

ENTERTAINING MONARCHS COSTLY BUSINESS IN FRANCE

(By Daily News Leased Wire.)

PARIS, Aug. 28.—Statistics have been issued showing the amounts expended by France on entertaining foreign sovereigns in recent years. The Czar's visit cost $305,880; the King of Italy's, $64,000; the King of Spain's, $155,000, and the King of Portugal's, $43,000; the King of Norway's, $43,800; the King of Denmark's, $63,220, and the King of Sweden's, $56,000. The trips of the president of the republic cost, to London, $30,200; to Rome, $74,000, and to Madrid, $82,000.

ROYAL PARTY STARTS FOR WEST

(By Daily News Leased Wire.)

Toronto, Aug. 28.—Their royal highnesses the Duke and Duchess of Connaught and Princess Patricia quietly departed from Toronto at 7:30 p. m., leaving the C. P. R. depot at North Toronto on a tour of the west which will require five and a half weeks to complete.

To Raise Animals For Fur On Nelson Ranch

To raise mink and martin for their furs is the new industry in Kootenay which G. A. Soal of Sudbury, Ont., proposes to establish on a ranch which he has purchased from G. A. Nocks at Shirley, the new name for the Granite Road district.

Mr. Soal has had considerable experience in raising foxes for the same purpose and is convinced that, as both mink and martin are native to Kootenay, he can make a success of the business here. The market for furs, he declares, is insatiable.

The ranch is of 15 acres with 5 acres cleared. In addition to the fur raising industry he will go in for poultry and fruit raising. The deal was put through by McQuarrie & Robertson who report also the following sales:

Report Sales in Rosemont.

Block 210, containing 24 lots, to the south of the city and owned by W. A. McMorris and Wyman J. Hill to Wensel of Winnipeg, who is making arrangements for the erection of a residence and the carrying out of other improvements on the property.

Mike Scully's 10-room house on Silica street to M. Winters, who is residing on the property.

To John L. Warr of Nelson, 1½ acres in Rosemont addition. He will make extensive improvements in the spring.

Two lots in Rosemont to George H. Hardy who will build two houses on the property next year.

Steven Pilling and Edward Rode have each purchased six lots at Rosemont and Felix Pexerill has bought two lots in the western suburb.

The same firm reports the following sales of Trail property:

D. H. Chapman, 5 lots; A. Hector, 2 lots; Sidney Butler, 2 lots; J. W. Forrest, 2 lots; E. C. Ellison, 2 lots; F. H. Ellison, 7 lots; Gus Byberg, 3 lots; George Castell, 4 lots; J. Simonson, 3 lots; H. Quanstrom, 1 lot; Jacob Clay, 2 lots; Charlotte Johnston 3 lots; J. H. Clay, 1 lot; A. M. McLean, 3 lots; F. W. Perrin, 2 lots; H. F. Harvey, 2 lots; A. L. Ellison, 4 lots; M. M. McLean, 3 lots; John Colligan, 2 lots; John Christenson, 1 lot; Nels Christenson 1 lot; G. Goddard, 3 lots; Noble Binns, 2 lots; R. W. Somerville, 2 lots; Bennet Simpson, 2 lots; Robert Langbridge, 2 lots; A. M. Langhill, 3 lots, all of Trail.

To Open Provincial Prison Farm Monday

(Special to The Daily News.)

VICTORIA, Aug. 28.—The prison farm at Burnaby is to be opened on Monday, a temporary building to accomodate 200 prisoners having been erected. W. G. McMynn, late of Greenwood and present government agent at Golden, has been appointed warden of the new institution. Twenty-five short term men from the provincial jail at Kamloops will be transferred at first and the number will be increased as the farm gets into working order.

The appointment of Warden McMynn is looked upon as an excellent one as he is at once a disciplinarian and a man of kindly heart who will assist the inmates of the prison to help themselves toward a better life.

Big Clearance Sale of Summer Specialties

First Come, First Served

Continues Till August 30

First Come, First Served

A Great Many People Have Already Taken Advantage Of This Sale, And They Note The

Where You Can Save Money

$1.50 Baseball; Sale Price $1.00
$1.00 Baseball; Sale Price .....$ .75
$ .75 Baseball; Sale Price .....$ .50
$ .50 Baseball; Sale Price .....$ .35

Fishing Tackle

Our Stock of Tackle is certainly going. Hundreds of people are taking advantage of this big sale and it is up to you if you want to save money. See the prices.

Hammocks

We have just a few left and we are closing them out.
Regular Prices, $7.50, $6.50 and $5.50.
Sale Price $3.50
It will pay you to buy one for next year. How about it?

Sweeping Reductions

In Quality Goods, And Are Buying Freely.

Do you want to save 35 to 50 per cent—$5,000 worth of FISHING TACKLE is yours for half its value.

Watch For The Red Tags

Everything marked with the red tags will save you 35 to 75 per cent. Is this worth saving? Act quickly, delay means loss to you. Quantities limited, and prices cannot be repeated.

WATCH this space from day to day, as it means money to you. All goods reduced in price and not sold will remain at this price until August 30th. The first choice is always the best.

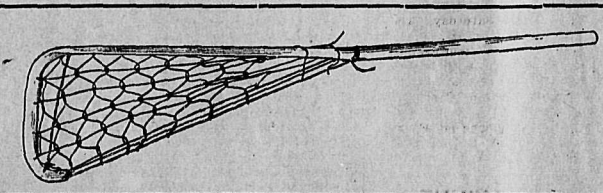

All Lacrosse Sticks at Less Than Cost

$3.50 Sticks; Sale Price $2.50
$2.50 Sticks; Sale Price $1.75
$1.25 Sticks; Sale Price .....$ .75
$1.00 Sticks; Sale Price .....$ .50

Baseman's Mitts Below Cost

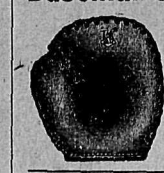

Regular $5.00; Sale Price $3.25

Regular $4.00; Sale Price ..... $2.50.

Gloves

Gloves, regular price $4.00; now $2.75
Gloves, regular price $3.50; now $2.50
Gloves, regular price $3.00; now $2.00
Gloves, regular price $1.75; now $1.00
Gloves, regular price $1.00; now .....$ .60
Gloves, regular price $ .50; now .....$ .30

Catch a Bargain While They Last

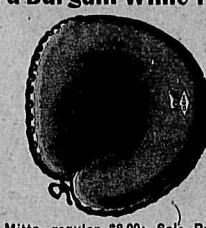

Catcher's Mitts, regular $8.00; Sale Price.....$5.50
Catcher's Mitts, regular $4.00; Sale Price.....$2.50
Catcher's Mitts, regular $2.50; Sale Price.....$1.50
Catcher's Mitts, regular $1.75; Sale Price.....$1.00
Catcher's Mitts, regular $1.50; Sale Price.....$ .90

NELSON HARDWARE COMPANY

Drawer 1050 - - - - - - NELSON, B. C.

ROSEMONT

Working Men of Nelson

A First-Class Lot in Rosemont for

$75

Payable $10 down and $10 per month for few months.

Build your OWN home. Make yourself comfortable in your OWN place. Improve your OWN property for your OWN benefit.

DON'T *make somebody else rich by paying rent with* YOUR *money.* Get out of the rut; this is YOUR chance. DON'T live in some other fellow's house. Be the independent OWNER of a first-class building site in a few short months, for the small payment of ten dollars per month.

Office open every evening—7:30 to 9 o'clock.

McQuarrie & Robertson

Kootenay and Boundary

TRAIL POULTRYMEN CONTROL MARKET

Association Has Made Arrangement for Selling by P. Burns of Local Eggs Exclusively.

How the Trail Poultry association is keeping control of the local market is told by W. N. Scott, president of the association, in the following letter to the Successful Poultryman:

Having solved the problem of buying feed and poultry accessories, such as coal oil, wire netting, lumber, zenoleum, etc., at cost, the Trail Poultry association has now turned its attention to the control of the local market in disposing of our products. In most communities the local price of new laid eggs is gauged almost entirely by the local supply. Glut the market and down goes the price. To strengthen our market by shipping out couldn't be done, as our market is so good anyway that we would be shipping at a loss.

The P. Burns company has been handling a class of select guaranteed eggs in cartons, known as the Shamrock brand.

On taking the matter up with their manager and then with the district manager, I found them willing to enter into an agreement with our association to handle our eggs exclusively. We would buy our own cartons, select and grade carefully and deliver to their store here for 5c a dozen above the price being paid the local merchants *for eggs marketable in the open market.* The cartons are printed as follows:

Guaranteed Strictly New Laid
By Member No.....
R. H. DAY, Sec.-Treas. W. N. SCOTT, Pres.

The association purchases the boxes by the thousand. They are sold by the secretary only to members in good standing when they sign the agreement and rules regarding, etc. Each member on taking boxes is given a *number, known only to himself and* secretary, which he is to fill in on the *box before marketing. This is to fix* the responsibility if improper eggs have been so marketed by any member, who will be dealt with by the association.

As the district manager of the Burns company has arranged for the local manager to ship out to their stores in the neighboring cities in case of a local surplus, we have provided the local manager with gummed seals, printed "O. K." This is put on the box after inspection by the local manager, and relieves us of any further responsibility for breakage, cracks, etc., while in delivery or shipment to outside points.

The extra price of 5c a dozen, or about 3½c net, may not appear much, but the effect of taking a few thousand dozen out of the local stores is bound to put up the price, and then we realize over and above this also,

We are also endeavoring to work out an arrangement whereby we will set the price of our dressed poultry. We have several members in Waneta, Fruitvale, Rossland, Robson and Nelson who take advantage of our cooperative buying, as we can reship 25 or 30 miles and still save money to the poultryman. Any poultryman in the west or south Kootenay district may join our association on payment of $2, $1 of which will be sent as his *membership fee in the provincial association.* If he is already a member of that association, a fee of $1 will entitle him to the full privileges, both of buying and selling, in our association. Our members are all good sports and we want no sore heads or kickers, or their money. Mistakes will occur and accidents happen, so unless you are willing to be a booster, please join elsewhere. Owing to pressure of other work, our hustling secretary, J. Kallmar, has resigned, but another hustler, *R. H. Day, has taken his place.*

APPLE AND PLUM CROP GOOD AT AINSWORTH

(Special to The Daily News.)

AINSWORTH, B. C., Aug. 28.—J. Greenlee of Proctor is engaged in H. Giegerich's branch store here as delivery man.

Mr. Greenlee will fill the pulpit of *the Presbyterian church at Proctor on* Sunday and Wednesday evening for the next few months.

The shingles have arrived for the Presbyterian church and will be put on as soon as possible.

J. L. Johnstone of Chewelah, Wash., made a flying visit to town on Monday.

The Central hotel has installed a new bathroom.

The apple and plum crop is excellent in and around Ainsworth.

The public school reopened for the summer term on Tuesday with the largest *number of pupils for some* years.

The No. 1 mine is putting in telephone lines to connect with the Highland mill and town.

OFFERS SILVER SHIELD AT CRANBROOK FAIR

For Best Collection of Food and Fodder and Practical Advice on Agriculture.

(Special to The Daily News.)

WATTSBURG, B. C., Aug. 28.—The Wattsburg Farming & Nursery company will give a silver trophy shield as a prize at the Cranbrook Agricultural fair. The winner can hold it in perpetuity after winning the prize for *three consecutive years, by an exhi*bition of the best collection of the *products of any farm in East Koot*enay, but the products must be raised, not borrowed, by the exhibitor, *accom*panied by a statement of the altitude, nature and locality of the land upon which the products were grown.

The prize will be for the best collection of any kind of fodder, grains and vegetables, or other useful food products, and the most valuable advice as to the wisest practical methods of making the country self-sustaining from an agricultural point of view. In writing this grammar or literary merit *is not necessary, but hard, practical* common sense and the advice as to the application of the advice is what will be considered of value to the community. The essay or article on this subject must accompany the exhibit and be on view and will be published in newspapers.

The prize is not to be adjudged for the excellence of any one product, but on the food value of the whole exhibit and the common sense contained in the advice.

The object of the donors of the prize is to induce growers to demonstrate *the possibilities of the country for* dairy and mixed farming, stock raising, etc.

TO CLEAR AND PLANT LAND AT DEER PARK

(Special to The Daily News.)

DEER PARK, Aug. 28.—The local public school opened on Monday with a good attendance.

F. Massey is home for a few days this week, looking over his trees.

C. W. Stirling is making preparations to commence the stumping and *plowing of 20 acres of land on Septem*ber 1. All this land will be planted in fruit trees this fall.

George Agnew, the Rossland merchant, after spending a week at his summer home here, has returned to the Golden City.

ROBSON TO EXHIBIT AT NELSON FRUIT FAIR

(Special to The Daily News.)

ROBSON, B. C., Aug. 28.—Marion McDaniel was in Nelson on Friday in the interests of his cattle market. *There is a fine showing of apples in* his orchard, chiefly of the Red Astrachan, Duchess of Oldenburg, Wagner and Wealthy varieties.

The young trees here are loaded down with fruit and are doing so well that large orders for new trees and vines have been placed with David D. Horne of the British Columbia Nurseries and Thomas Symer of the Riverside Nurseries. After the fruit show*ing, an exhibit of apples and vege*tables will be sent to the Nelson fruit fair.

The potato crop is exceptionally fine. There will be a yield of from 500 to 600 bushels to the acre. J. M. Horn has a sample of the tubers up to 3 pounds and vines 5 feet long.

Rev. Kennedy of Slocan Junction conducted the Church of England service here on Sunday morning. Rev. C. W. King preached at the Baptist church afternoon service. He with a party including Mrs. King, Mrs. Fowler and the Misses Fowler and Clyde visited Spring Creek in the Mission launch, where Mr. King conducted an evening service. A regular service is to be established at this place.

D. Wolverton, the guest of Dr. McDermid, returned to Nelson on the evening train.

A. D. Clyde is busy bombarding stumps at the rear of his ranch. He has placed an order for 200 small fruits and 500 apple, cherry, peach and plum trees.

F. G. Gibbons came in from Nelson to see his friends and look into matters connected with his fruit land. H will plant 200 gooseberries, 33 peaches plums and pears, and 500 apple trees *chiefly of the Johnathan, Wagner* Spies and Wealthy varieties with a few crabs.

Rev. and Mrs. C. W. King are th guests of Mr. and Mrs. J. W. Horn

Charles Squires and George Hor went to Thrums and fished to Brillia Saturday. They brought home 30 fi rainbow trout.

PRINCESS WOULD NOT SEND WITNES

London Police Compelled to Withdra Case Against Man Charged With Stealing Dressing Case.

(By Daily News Leased Wire.)

LONDON, Aug. 28.—*The prosecutio* of Thomas Pritchard, arrested la week on a charge of receiving and d stroying a dressing case stolen August 10 at Victoria station a owned by Princess Victoria Charles Hesse, sister of the German Empero failed yesterday at the Westminst police court, through the refusal of t princess to send witnesses to pro that the bag was in the custody of t railway, which is officially prosecu ing. An official said that the railwa *had been in almost hourly commu*cation with the princess asking her send a valet or maid as witness. each request, however, she gave a p lite negative, and as there seemed likelihood of her ever agreeing to se a witness, the railway withdraw t charge. The police thereupon said th could not carry the matter furth and the magistrate discharged Pr chard.

KAISER'S DOCTOR STILL DISTURBE

Emperor Suffers Rise in Temperatu —Unfavorable Symptoms May Return, It Is Feared.

(By Daily News Leased Wire.)

CASSEL, Hesse Nassau, Aug. 28. Emperor William, who spent son hours out of bed today, suffered slight rise of temperature at bedtim His majesty's physicians ascribe th change in his condition wholly to ov exertion and no other unfavorable co *sequences of his getting up were* served. The swelling of his neck a *jaw muscles and glands are lower.* T physician attending the royal patie however, is considerably disturbed.

While the Emperor's visit to Switz land to attend the army maneuv has not yet definitely been cancell it is unlikely that it will take pl and it is certain that his majesty w not make the trip if the weather c tinues unfavorable. The Emperor h expressed a wish to observe the fi three days of the "Kaiser maneuve in Saxony, which seems to indic *his fears that he will be unable* witness the preliminaries. The ph cians are insisting that the Empe exercise great care and take no ri since the possibility of a return of unfavorable symptoms is by no me excluded.

880

Latest News of Sporting Events Hot From the Wire

TIE SCORE IN SPLENDID GAME

Rossland and Nelson Lacrosse Teams End Fast Match With Three Fouls Each.

The lacrosse game between Rossland and Nelson yesterday was the feature event of the day. The game was interesting and hard fought throughout the four periods. The result was a tie, 3-3. At times the local boys would attack the Golden City aggregation and the play would look as if Rossland were not in the game at all, then Rossland would come back with a rally that would rush the ball right up to the green and white goal, but the splendid work of Curran who was guarding the net saved Nelson time and time again. Tom Nute acted as referee.

Rossland started off with their usual rush and kept the local defense busy, and in fact too busy for, with the players around the Nelson goal thick as bees, Hamilton, who for an instant was unwatched got the ball and landed it neatly in the net, drawing first blood for the visitors.

Nelson, however, was not to be on the defensive the whole period, and soon began to break up the continued rushes of the Crimson and do offensive work on her own behalf. After several pretty pieces of combination play, W. Ferguson and Cummins by skilfull passing and dodging, gave the latter an opportunity for a clear shot which landed the sphere in the net and tied the score. Little more was done in this quarter.

The ball was played up and down the field in the second quarter without any scoring principally due to the excellent defense of both sides, until near the end of the time when Cummins and Grant by a pretty combination play and a splendid shot by Grant scored again for the home team. Nelson continued to play hard, but owing to the fine defense of the Rossland boys were unable to score, and Ehlers taking the ball out of a mixup took a long shot and caged it, tying the score again just as the whistle for half time blew.

The third period was the most exciting of the game. Time and again the ball was shot at the Rossland net and during much of the time the play was around the visitors' goal, but the magnificent stop made by Morrish, Rossland's star goal, held the locals down to one score and that was only made after one stop had been made and Cummins catching the rebound, shot it in before Morrish could get back in position again. Rossland also scored in this period, taking advantage of a fine rush up the field and caging the ball.

The last period showed some fine combination on the part of Grant, Williams, Steel and Grizzelle for Nelson and Sanders, Braden and Ehlers for the visitors. But the strong play of both defenses kept the score down. Grant was the star of the field, and seemed to be always in the right place, while Ehlers of Rossland ran him a close second for the stellar position by his hard checking. Both team were playing one man short. The line-up:

Rossland—Morrish, goal; Valentine, point; F. Grifieth, c. point; Weisenthal, 1st def.; Twaddle, 2nd def.; Jewel, 3rd def.; Berg, center; Ehlers, 2nd home; Sanders, 1st home; Hamilton outside home; Braden, inside home.

Nelson—W. Curran, goal; Williamson, point; J. Ferguson, c. point; Manhart, 1st def.; Grizelle, 2nd def.; Pearce, 3rd def.; F. Grant, center; S. Steele, 2nd home; H. Ferguson, 1st home; W. Ferguson, outside home; Cummins, inside home.

ELECTION WINS EBOR HANDICAP AT YORK

(By Daily News Leased Wire.)

YORK, England, Aug. 28.—The Ebor handicap, one mile and three-quarters, was won here today by Col Story's Election, a four year old colt by Voter Ambetoisne, 10 to 1. W. Cliff's Mynora, 10 to 1, was second and L. W. Larnach's Bowman, 33 to 1, third.

YORKSHIRE ELEVEN COUNTY CHAMPIONS

(By Daily News Leased Wire.)

London, Aug. 28.—Yorkshire trounced Somerset on the latter's ground at Taunton by an innings and 136 runs, thus winning the championship. Hirst took 12 wickets during the game at a cost of 67 runs.

Sussex had an easy victory over Warwickshire at Hastings, winning by an innings and 71 runs. This game opened up the annual Hastings week.

CONNEFF MADE RECORD THAT STOOD FIFTEEN YEARS

It was 17 years ago today, on August 28, 1895, that Tommy Conneff, the speedy son of Erin, set up a new record for amateurs in covering a mile, a record that stood for over 15 years before it was lowered by the merest fraction of a second. It was at Travers island, the home of the New York Athletic club, that the little Irish-American performed his memorable feat. A week before Conneff had covered 1,320 yards in 3 minutes 2 4-5 seconds, which constituted a record. Then he determined to do a mile in such time as could never be bettered. The test of speed was carefully planned, and on the day set the track conditions were perfect and the weather of that ideal kind that Jupe Pluvius sometimes gives to New York in the latter part of August. Handicaps assuring perfect pacing added to Conneff's opportunity, and he realized that it was a case of "now or never." The little Irishman fairly split the air, and *it required a good vision to follow him.* At the finish of the mile the watch showed that 4 minutes 15 3-5 seconds had elapsed. Experts declared that the mark could never be lowered, in which they were mistaken, but for 15 years it seemed that their prediction was correct. Nearly seven years passed after that memorable day in 1895 before any amateur threatened to reach the Conneff mark. J. Binks, the English runner, came within one and one-fifth seconds of the record, but that was the best he could do. Several years passed, with the Conneff record still on the shelf, gathering dust, until three years ago, at the Harvard stadium, Wilton Paull of the University of Pennsylvania, gave the Conneff mark a close shave by doing a mile in 4 minutes 17 4-5 seconds. It was not until May 27 of last year, at Cambridge, that J. P. Jones, the great Connell runner, actually beat the Conneff mark by one-fifth of a second. Tommy Conneff long ago took off his spiked shoes for good and all and joined the United States army. He served in the *Philippines, where more in sorrow* than in anger he used his wonderful speed to chase the Tagalogs over the plains and through the jungles of Thingumbob, or some such locality. Later he served at Uncle Sam's farthest north army post at St. Michael's, Alaska. When last I heard of him he was in southern California and had risen to the rank of sergeant.

NORTHWESTERN LEAGUE

STANDING OF THE CLUBS

	Won	Lost	Pct.
Spokane	73	58	.557
Seattle	72	62	.539
Vancouver	73	63	.537
Portland	64	70	.477
Victoria	61	70	.465
Tacoma	57	78	.422

	R.	H.	E.
Seattle	9	11	0
Tacoma	11	8	4

Batteries—James and Whaling; Hunt and Crittenden.

	R.	H.	E.
Victoria	2	7	3
Spokane	6	14	4

Batteries—Smith and Meek; Cadreau and Devogt.

	R.	H.	E.
Vancouver	1	4	1
Portland	0	5	3

Batteries—Byram and Sepulveda; Agnew and Harris.

AMERICAN ASSOCIATION

	R.	H.	E.
Louisville	3	4	2
Minneapolis	1	9	2

Batteries—Northrup and Schiel; Olmstead and Owen.

	R.	H.	E.
Indianapolis	6	13	1
St. Paul	12	18	3

Batteries—Hixon and McCarthy; Lutroy and Casey.

	R.	H.	E.
First game—			
Columbus	3	8	3
Kansas City	4	7	2

Batteries—Cooke and Smith; Schlitzer and James.

	R.	H.	E.
Second game—			
Columbus	2	5	1
Kansas City	3	4	2

Batteries—McQuillen and Murphy; Vaughn and O'Connor.

	R.	H.	E.
First game—			
Toledo	9	17	1
Milwaukee	19	17	3

Batteries—George and Land; Slapnicka and Block.

	R.	H.	E.
Second game—			
Toledo	0		
Milwaukee	2		

Called in seventh, darkness.

Batteries—Krause and Livingston and Easih; Nicholson and Block.

INTERNATIONAL LEAGUE

	R.	H.	E.
First game—			
Newark	5	11	0
Montreal	4	12	4

Batteries—Enzman and Higgins; Smith and Burns.

Second game called in second, rain.

	R.	H.	E.
Jersey City	3	7	0
Rochester	7	10	1

Batteries—McHale and Wells; Hughes and Blair.

	R.	H.	E.
First game—			
Baltimore	4	8	3
Toronto	8	12	0

Batteries—Vickers and Bergen; Drucke, Rudolph and Bemis.

Second game called at end of fifth to allow Baltimore to catch train.

Baltimore	5	6	0
Toronto	0	3	7

Batteries—Smith and McAllister; Kent and Graham.

First game called off, account wet grounds.

	R.	H.	E.
Second game—			
Providence	6	11	3
Buffalo	5	9	2

Batteries—Lafitte and Street; Jameson, Stroud and Schang.

CENTRAL INTERNATIONAL

	R.	H.	E.
Grand Forks	2	9	1
Winnipeg	3	9	2

Batteries—Wilson and Edmonds; Glass and Jones.

	R.	H.	E.
Superior	5	8	1
Duluth	0	8	2

Batteries—Rhoads and Ford; Hoffman and Schaefer.

COAST LEAGUE

Los Angeles	2	1	1
Sacramento	0	4	2
San Francisco	3	7	3
Oakland	2	8	2

Vernon-Portland; postponed.

POFF'S HOMER TIES BALL GAME

Nelson and Rossland Match Called in Fifth With Score Even on Account of Rain.

In a game marked by many errors, principally on the part of the Nelson players, and numerous scattered hits, the local nine and Rossland yesterday played five innings ending in a tie. The condition of the field was the cause of most of the poor playing and several times it looked as if the game would have to be called sooner than it did.

Nelson went in with a practically new lineup, all the men playing in new positions. The Rossland team was the duplicate of the one which played here a week ago. Nelson lost what might have been their game, in the very first inning when a number of timely hits by the visitors and a continual round of errors by the local players resulted in three runs for the visitors, Gosgriffe, Kennedy and Mace scoring. The best that Nelson could get was one run scored by Bishop who came in on a sacrifice hit made by Keene. Nelson bucked up in the next inning and the men from the mountain city went out one, two, three. Nelson did better and managed to get two men to first but no farther in their batting. In the third both teams were disposed of without any trouble to the pitchers, and Chapman who had been a little wild seemed to settle down, and the result was a marked decrease in the hitting abilities of the visitors. In the next inning both teams added another score to their list, Rossland on a two bagger by Keinholtz and Nelson on a fine triple bagger by Keene which he *stretched into a home run.*

Chapman soon disposed of the visitors in the fifth. Nelson came to bat two runs behind and after getting a man on first Poff knocked a clean homer over the fence in centre field and tied the score amidst great cheering by the home supporters.

At this period the rain which had been threatening for some time came down in torrents and the game had to be called, with neither victorious. The lineup.:

Nelson—Sellers, c.; Chapman, p.; Keene first; Sturgeon, second; Poff, short; Bishop, third; Curan, left field; Wilkinson, center; Owen, right field.

Rossland—Applequist, c.; Moss, p.; J. Foran, first; Keinholtz, second; Isaacson, short; Kennedy, third; Mace, left field; Cosgriffe, center; W. Foran, right field.

Pitts replaced Owen in the third.

NATIONAL

STANDING OF THE CLUBS

	Won	Lost	Pct.
New York	81	35	.698
Chicago	73	40	.661
Pittsburg	69	48	.589
Philadelphia	57	68	.495
Cincinnati	53	63	.470
St. Louis	52	67	.436
Brooklyn	44	74	.372
Boston	33	32	.286

Boston-Pittsburg, rain.

CHICAGO BUNCHED HITS.

(By Daily News Leased Wire.)

CHICAGO, Aug. 28.—Chicago bunched hits off Sallee today in the first inning and beat St. Louis in the opening game 5-4. The visitors started batting rallies in the last two innings but could not overtake Chicago. Zimmerman made his 14th home run today. Chicago's victory puts the locals half a game closer to New York in the pennant race, the leaders being *idle today.* The distance between the two clubs now is five games.

	R.	H.	E.
St. Louis	4	9	2
Chicago	5	7	1

Batteries—Sallee, Geyer and Wingo; Lavender and Archer.

AMERICAN

STANDING OF THE CLUBS

	Won	Lost	Pct.
Boston	85	37	.696
Washington	75	48	.609
Philadelphia	72	47	.605
Chicago	60	61	.500
Detroit	57	67	.459
Cleveland	53	70	.430
New York	45	76	.371
St. Louis	40	81	.330

BREAK EVEN.

(By Daily News Leased Wire.)

NEW YORK, Aug. 28.—New York and Cleveland broke even on a doubleheader here today. Cleveland won the first game 6-3 with Vean Gregg pitching. Warhop returned the New Yorks victors in the second by a score of 4-2. Olson hurt his hand in the first game and Baker who replaced him, played brilliantly in the field. Carrisch's catching featured the second game. He threw out all five men that tried to steal on him. Simmons was put out of the second game for protesting a decision.

	R.	H.	E.
First game			
Cleveland	6	12	1
New York	3	7	3

Batteries—Gregg and O'Neil; Caldwell and Sweeney.

	R.	H.	E.
Second game—			
Cleveland	2	7	2
New York	4	9	0

Batteries—Kaler, Baskette and Carrisch; Warhop and Sterritt.

JOHNSON WILD.

(By Daily News Leased Wire.)

WASHINGTON, Aug. 28.—St. Louis made it three out of four on the series, defeating Washington today 3-2. Walter Johnson allowed only hits but he was wild and his support was poor. The defeat ends his chance to beat the record of Marquard of the New York Giants of 19 straight victories. Powell was effective in pinches.

	R.	H.	E.
St. Louis	3	4	2
Washington	2	7	2

Batteries—Powell and Kirchell; Johnson and Ainsmith.

BOSTON WINS BOTH.

(By Daily News Leased Wire.)

BOSTON, Aug. 28.—Boston won two games from Chicago today, 5-3 and 3-0. Wood won his 14th straight game displacing Walter Johnson as a seeker after Marquard's pitching laurels.

	R.	H.	E.
First game—			
Chicago	3	8	0
Boston	5	4	4

Batteries—Benz and Schalk; O'Brien and Carrigan.

	R.	H.	E.
Second game—			
Chicago	0	6	0
Boston	5	4	4

Batteries—Taylor, White and Kuhn; Wood and Cady.

DETROIT WINS FINAL.

(By Daily News Leased Wire.)

PHILADELPHIA, Aug. 28.—Detroit won the final game of the series here today 5-3. The visitors won in the fifth inning after two men were out on a single by Jones, a wild pitch by Houck, a pass to Bush and Cobb's single to left which was fumbled by Walsh.

	R.	H.	E.
Detroit	5	11	3
Philadelphia	3	7	3

Batteries—Willett and Stanage; Houck, Bender, Thomas and Lapp.

NELSON CRICKET TEAMS TO FRUITVALE TOMORROW

The Nelson cricket teams will leave tomorrow morning for Fruitvale where they are to play a series of two matches on Friday and Saturday. The Nelson eleven have been practising faithfully at the grounds each evening and hope to come home with both games to their credit. The team is as follows: F. Williamson, Capt.; W. A. Gregge, G. Wilkinson, L. S. Palmer, A. E. Neale, W. B. Townsend, F. Belcher, A. Parks, R. R. Maine, H. A. Parker and C. Critch.

BEESTON WINNER IN GRUELLING RACE

With Hartin Beats Ball and Clark in Splendid Tussel—Allen's Four Victorious.

The last regatta of the Nelson boat club for this season was held yesterday afternoon. Although the weather and conditions were anything but favorable, the races that were pulled off were very closely contested with the outcome in doubt until the line had been crossed. The first race was the feature of the day, being a senior double match, R. Ball and I. Clark against C. Beeston and D. Hartin. Beeston's boat took the lead at first but was overtaken by Ball's crew, only after a continual spurt and not before the half mile mark was reached. The crew stroked by Ball continued to forge ahead and it looked as if he were going to win. But Beeston after taking one glance at the other boat settled down and called on his partner, Hartin, for spurt after spurt. Ball's crew, however, came back 10 for 10 with their opponents. At the city wharf both boats were nose and nose, and it was here that the strength of Beeston's crew began to show itself. He started in for the final spurt at this point and pulled away from Ball and Clark, on whom the terrific grind had begun to tell, and finished in the lead by two good lengths.

The next and last race was between the fours stroked by Beeston and Allen. *Allen's crew got the jump on* Beeston and kept ahead until Johnston, No. 2 in this boat, caught a bad crab and lost several strokes before recovering his oar. This accident allowed Beeston's crew to get up on even terms again, and the result was a hard gruelling race, neck and neck until within a hundred yards from the finish, when Allen's boys, showing more powerr of endurance and better oarsmanship, inch by inch took the lead and crossed the finish line the winners by a length.

Owing to rough water and darkness coming on, no more of the races in what promised to be the best regatta of the year, were pulled off. The junior singles and senior singles were postponed until Saturday.

Beeston's crew consisted of Elliot, McGregor and Hartin; and Allen's, Clark, Johnston and Grant.

TOUCHARD BEATEN.

(By Daily News Leased Wire.)

NIAGARA ON THE LAKE, Aug. 28.—The surprise of today's play in the international lawn tennis championships was the defeat in the open singles of Touchard, winner of the American doubles, by Rosen of Cleveland. Summary:

Open singles—Johnson, Boston, beat Spanner, Toronto, 6-0, 6-0. Williams beat Kerkover, Buffalo, 6-1, 6-4. Baird, Toronto, beat Legge, Toronto, 6-3, 6-1. Rosen, Cleveland, beat Touchard, 6-1, 6-2, 6-4. McElroy, Pittsburg, Pittsburg, beat Hodge, Buffalo, 4-6, 6-4, 6-1.

Open doubles—Williams and Touchard beat Miller and Large, 6-1, 6-2. Innes Taylor and Legge beat Hall and Spanner, 6-4, 7-5. Spaulding and Hendricks beat H. and E. Bickle, 6-3, 6-4.

PHILADELPHIA ELEVEN BEATEN BY MONTREAL

(By Daily News Leased Wire.)

MONTREAL, Aug. 28.—The visiting Germantown cricket players were defeated today by an all-Montreal eleven, the score being 161 to 86. The bowling of Tripp of the Philadelphias was the feature, he taking all 10 wickets, clean bowling five of the local batsmen while doing so. Only 55 of the locals' total was scored off him. The other visiting bowlers made a sorry showing in comparison. Malone's batting was another feature, he leading the locals with 51. Parson was the top scorer for the visitors with 25.

WALKER CUP TO VANCOUVER MAN

Nelson Rifleman, F. E. Weir, Among Prize Winners at Dominion Rifle Association Meet.

(By Daily News Leased Wire.)

OTTAWA, Aug. 28.—Good scoring in spite of a high fish-tail wind which marred an otherwise ideal day was done by the competing marksmen in today's shooting in the Dominion Rifle association matches at the Rockliffe ranges. The best scores of the meet, in fact, were made this afternoon, Capt. John Hutchinson of the Queens Own of Toronto, putting on two possibles at 800 and 900 yards and carrying off the City of Ottawa gold medal and $30 as a result, with his record score of 70. The City of Ottawa trophy itself was won by the 90th rifles of Winnipeg with a score of 474, the Guelph Rifle association being second.

The Walker match was also shot during the afternoon. It was a 500 and 600 yards affair, seven shots, with a possible of 70 and teams consisting of six officers, noncommissioned officers or men. The Walker cup and $25 went to Sergt. Perry of the sixth D. C. O. R., Vancouver, with 67, while the second prize of $20 was won by Sergt. Guthaus of the 43rd with 67. The scores were all good considering the conditions. The Walker cup and $30 were captured by the Pictou Highlanders with the G. G. F. G. third.

Hon. W. T. White, minister of finance and acting minister of militia. Major-General Otter, Col. W. E. Cavendish of England and other distinguished guests were present at the luncheon given by Lieut.-Col. John Burland of Montreal, president of the Dominion Rifle association, an eloquent adress worthy of Col. Sam Hughes himself, being made by Hon. Mr. White. Tonight the Canadian Rifle association held its annual meeting and prizes were presented. The scores:

Walker Match. 500 and 600 yards, seven shots, possible 70; position, any, with head to target. No coaching allowed: for teams which consist of six officers, non-commissioned or men: cup and $25—Sergeant Perry, Sixth D. C. O. R., 67; $20, Sergt. Gauthaus, 43rd, 67; $16, Corp. Crawley, 43rd, 66; $12, Sergt. Davidson, 90th, 66; $10 each, Private Denholm, 79th, 66; Lieut. Tatta, Sixth D. C. O. A., 66; Staff-Sergt. Graham, 43rd, 66; Captain Crowe, 30th, 66; Sergt. Forward, first G. G. C., 66;. Other western winners: $8 each, Lieut. Blackburn, 90th, 65; Trooper Auld, 20th, 65; $6, Sergt. Martin, 103rd, 64; $5, Sergt. Rogan, 101st, 63; $4, Corp. Lamond, sixth D. C. O. R., 62; H. Auld, 90th, 61; Q. M. S. F. Adams, 20th B. H., 60; Q. M. S. H. *Welford, sixth D. C. O. R.,* 60; Sergt. A. G. Andrews, 90th, 60; J. A. Auld, 98th, 60; $3 each, Sergt. Koester, 99th, M. R., 60; Lieut. W. A. Clark, 90th, 59; Lieut. R. F. Martin, 103rd, 59.

Tyros—$4 each, J. Renouf, 90th, 59; Lieut. J. T. Mutrie, 30th, B. C. Horse, 59; Pte. J. A. Clark, 90th, 58; Cor. M. Cook, 90th, 58. Three dollars each, Pte. S. E. Austman, 90th, 58; Pte. D. L. McGill, 90th, 57.

Walker cup and $30—98th Picton Highlanders with score of 362, $24; Fifth regiment R. C. G. A., British Columbia, 361. Next in order were the G. G. F. G., Ottawa, 361; 90th regiment, 359; Royal Canadian Engineers of Halifax, 354; 90th regiment of Winnipeg, a green team, 354.

The running man competition resulted today in the highest score being made by Petty Officer A. Hobbs of the Niobe with 24. He wins $30. City of Ottawa, $30; Captain John Hutchinson, Q. O. R., 70, $25; Lieut. F. Richardson, fifth C. G. A., 69; $20, Major J. M. Jones, 82nd, 68; $16, Pte. W. Lennox, 48th, 67; $10, A. Q. M. S. A. *H., Northover, 90th,* 5.

Fred Weir Among Winners.

Other western winners were: Q. M. S. Hatcher, Fifth R. C. M. A., 63; Pte. F. E. Weir, 102nd, 63; Pte. A. Denholme, 79th, 63; Corp. L. G. F. Weeks, 90th, 62; Sergt. F. Whitehead, 90th, 52; Sergt. G. F. Andrews, 90th, 62; Sergt. F. W. Herring, 103rd, 62; Col. Sergt. G. M. Perry, Sixth D. C. O. R., 62; Sergt. J. W. Battershill, 90th, 62; Lieut. Col. J. Duff, Sixth D. C. O. R., 61; Sergt.-Major S. S. Smith, 90th, 61; Sergt. R. Woodridge, R. C. E., 61; Lieut. W. B. Hunter, Sixth D. C. O. R., 61; Staff Sergt. Hawley, 90th, 61. $4 each. Col. Sergt. M. Marden, 90th, 60; Cadet R. B. Mooney, Stellarton, B. C., 60; Capt. McMeans, 90th, 60; Lieut. F. A. Clark, 90th, 60; Sergt. W. O. Watson, 90th, 60; Q. M. S. F. Kennedy, Sixth D. C. O. R., 59; Lieut. A. M. Blackburn, 90th, 59; Sergt. Regan, 101st, 59; Sergt. W. J. Huester, 96th, 59; Pte. J. Renouf, 90th, 59.

The City of Ottawa prize went to the Winnipeg Rifles with a total of 474. The Guelph Rifle association with 462 was second, followed by the 13th R. R. with 447; Fifth R. R. with 463 and 43rd D. C. O. R. with 447.

MAKE PRESENTATION TO NUTE; GOES TO VICTORIA

Lacrosse and soccer football enthusiasts last night presented Tom Nute, who will leave for Victoria tonight, with a grip as a mark of their appreciation of his sportsmanship and of regret at his approaching departure.

PATHFINDER FOR GLIDDEN TOUR

(By Daily News Leased Wire.)

NEW ORLEANS, La., Aug. 28.—W. W. Westgard, official scout of the Glidden automobile tour committee, arrived here today in the electric coupe in which he set out from Detroit several weeks ago completing the pathfinding for the 1912 Glidden tour.

WOULD MAKE CZAR OF BUILDING INSPECTOR THEY SAY

CALGARY, Alta., Aug. 28.—A fight is promised at the next council meeting over the incorporation of a clause in the new building code by Building Inspector Sylvester which gives the inspector power to vary the operation of any building bylaw. It is claimed that the proposed clause makes a czar of the building inspector and leaves the way open for corruption of the office.

IS MATTER FOR CANADIAN WOMEN

(Continued from page one.)

to be convinced that it is expedient to abolish a law which has been in force 15 years, to disregard provincial enactments and establish a general franchise.

Not Concerned With British Situation.

"So far as the British situation is concerned, it's a question for the British people alone. I do not interfere; for the same reason I would not expect to find anyone coming to Canada to interfere. As your action at the present time is concerned, may I be permitted to make one remark? I think the women of Canada are sufficiently capable and intelligent to judge these matters for themselves. I would like to add, I shall be most happy to receive any deputation of women in Canada made for the bona fide purpose of laying before me their views. I do not want you to be led into likening too closely conditions in Canada with those here. I am not aware that the law of Canada is at present unjust to any body of women. So far as the Dominion legislation is concerned we should be most eager to remove injustice if any exists. If you have any real representations regarding the homestead laws we shall be happy to consider them. Regarding the position of Australia and New Zealand I am not prepared to discuss that now. The responsibility for any action you may take will be yours and not ours.

Militancy Would Have No Effect.

"Something has been said," went on the Canadian premier, "about militant methods. I do not know if that is intended to be a threat."

Miss Barrett—It is a mere statement of fact.

Premier Borden. "Very well. My action in public life in the past, as I hope it will be in the future, is dictated by what I think to be in the interests of the people as a whole and *humanity generally. Any suggestion* as to methods will not have the slightest effect on me. I am perfectly ready to listen to reason and argument and weigh them with the utmost possible care, but if I am to be subjected to methods which make my life unpleasant or inconvenient, or even shorten it, I frankly tell you these latter considerations will not govern my action in the matter in the least." These last few sentences were spoken with some warmth.

Miss Barrett—I hope you will really consider the reasons we have given you today.

Canadian Women Can Judge.

Premier Borden—I am ready to consider them most carefully. I think that the women of Canada will form their own judgment and will not be actuated by arguments of any kind addressed to them from elsewhere, knowing what I do of them.

Miss Barrett—I was referring to the women of Canada belonging to our own body.

Premier Borden—I was referring to the women of Canada as a whole. I am prepared to give the utmost consideration to any arguments and suggestions. I was only led to say what I did by what you added, namely that militant methods might be employed in Canada.

The deputation then shook hands with Mr. Borden and withdrew.

Anti-Suffragettes Appear.

Five minutes after he received the anti-suffragettes consisting of Col. Leroy Lewis, Mrs. Moberly Bell and Mrs. Harry Wilson. This only occupied 10 minutes. The gallant colonel who acted as spokesman, laughingly remarked that they were glad to find the windows unbroken after the visit of previous callers. Having read yesterday that a suffragist deputation was waiting on the premier they thought it advisable to call also just to let him know the suffragists did not comprise the whole body of women in Britain. The league which the present speaker represented comprised several hundred branches.

Mrs. Moberly Bell remarked that the feature of suffragist propaganda which most distressed her was the pernicious literature they were distributing among young women upon the sex question. It was their first and only cry, really.

Mr. Borden, in answering, traversed the same ground as with the previous deputation and remarked that the previous callers were certainly very much in earnest and, except the suggestion that they might employ militant methods, he had nothing to complain of. He was sure Canadian women were sufficiently intelligent to take care of this matter for themselves. Any representations made to him would have his utmost consideration.

WINNIPEG FIRE INSURANCE COMPANY PURCHASED

(By Daily News Leased Wire.)

WINNIPEG, Aug. 28.—A deal was completed today whereby the Winnipeg Fire Insurance company, with a capital of $100,000 was absorbed by the Nova Scotia Fire company, a premium being paid for the stock and outstanding contracts being guaranteed by the maritime company. More capital will be introduced and the local company will be operated as a separate concern under a Dominion charter.

The following board was elected: President, Andrew Mackinnan, Halifax; vice president and managing director, Arthur C. Baillie. J. O. Miller, Winnipeg, was appointed secretary.

CANADIAN PACIFIC RAILWAY

SUMMER EXCURSIONS

Return Fares from Kootenay Points TO

Winnipeg	$ 60.00
St. Paul	60.00
Chicago	72.50
Toronto	91.50
Montreal	105.00
Halifax	127.20
New York	108.50
Boston	110.00

Correspondingly low fares to many other points.

Dates of Sale

August 29, 30, 31; September 4, 5, 6, 7, 8, 11, 12, 30.

Good to return until October 31st.

Liberal Stopover Privileges

Further particulars and tickets may be obtained from any Canadian Pacific ticket agent or write

J. V. MURPHY
Acting District Pass. Agt., Nelson.

BIRTH RATE HIGHER, DEATH RATE LOWER IN MONTREAL

(By Daily News Leased Wire.)

MONTREAL, Aug. 28—Montreal's birth-rate last year was 37.49 per 1000 and the death rate 21.19, which represents a gain in births of 1 per cent and a decrease in deaths also of 1 per cent. These figures were announced today by Dr. L. L. Aberge, city health officer, who is including them in his annual report for *the year 1911,* which is now in the hands of the printer. The total deaths were 5,971 and the births 17,687.

WANT MEN BY THOUSANDS.

(By Daily News Leased Wire.)

LETHBRIDGE, Alta., Aug. 28.—Employment agencies here state that it is impossible to secure enough men for the harvest fields in this section of southern Alberta and that between 500 and 1,000 men are wanted. Two dollars and fifty cents per day is being paid for shockers and $3 for binders men. There is also a big demand for section hands on the C.P.R., one local firm having received an order to place 1,200 such laborers as soon as possible for western construction work.

AWARD CONTRACT FOR LETHBRIDGE POST OFFICE

(By Daily News Leased Wire.)

OTTAWA, Aug. 28.—The contract has been let for the large new postoffice and public buildings at Lethbridge. Mason Bros. of Moose Jaw have been awarded the contract, which totals $826,000.

OSTRICH FARMS IN PLENTY

Queensland Is Admirably Suited to This Industry.

And her ostrich farm has been started in Queensland. The progress of this industry has not been rapid, for it has not been easy to get a supply of ostriches, and generally there is no eagerness to engage in novel enterprises, however large the profits are likely to be. The first ostrich farm established by Mr. Behan at Garfield, in the central district, however, has been a success, and he has overcome the initial difficulties, and is working it with satisfactory results. His has been an object lesson which might have been more fully followed.

The great extent of country suitable for ostrich ranches in this state, and the climate in many districts being so well adapted for the propagation and rearing of the birds, ought to have led to a more rapid development of the ostrich feather industry. But another farm has started on the Eton Vale road on the Darling Downs. Fourteen ostriches imported from the south have been placed on the farm under careful management and with due preparations for their preservation and productiveness. The investment is about $10,000, and there is no reason to suppose that the returns will be anything but sure and ample. A pair of mature birds will generally produce feathers annually worth $29 to $34, and from the pair can be raised on an average about 10 young birds during the year. These at one year old begin to produce feathers, and when three or four years old they will produce as many as the parent birds. —Dalgety's Review, Sydney, Australia.

NO KISSING IN PUBLIC

LUCERNE, Aug. 27.—Visitors to Switzerland are warned that kissing is strictly prohibited in the station and on the platforms of Sarner, in the Canton of Obwall, on the Brunig line, and that any such demonstration will result in the arrest and fining of the participants.

By the addition of copper of chromium, aluminum, nickel and zinc at certain temperatures, which are maintained for specified lengths of time, a French metallurgist has brought out an alloy with the hardness of steel and great tensile strength.

The Daily News.

Published at Nelson Every Morning Except Sunday, by
The News Publishing Company, Limited.
W. G. FOSTER, Editor and Manager.

THURSDAY, AUGUST 29

THE PRAIRIE CROP.

While as usual crop reports from the prairies are conflicting, the general opinion appears to be that the harvest, if it is safely garnered, will be by all odds the largest on record, estimates of the wheat production alone running as high as 250,000,000 bushels. Such a production bears eloquent tribute to the development of the prairies in the past quarter of a century, but particularly in the past decade. Forty years ago the country that is producing this grain today was known as The Great Lone Land. Twenty-five years ago some attempt at settlement had been made, but the possibilities of the country were not generally recognized for another fifteen years. Ten years ago even anyone who would have predicted a 250,000,000 bushel *crop of wheat in 1912 would have* been laughed to scorn.

Coincident with the development of the agricultural resources of the prairies has been the development of the rest of Canada. The settlement of the vacant lands of Alberta, Saskatchewan and Manitoba has opened new markets for the manufacturers of eastern Canada, for the lumber of British Columbia and for an endless variety of goods. It has introduced new life into Canadian commercial and industrial enterprises and the beneficial result is felt from the Atlantic to the Pacific.

And what is of special significance is the fact that the extent of this year's crop is not the limit of productivity of the prairie provinces. The crop of today will appear exceedingly small in comparison with that of ten years hence. The development of the prairies is as yet but in its infancy. Thousands of bushels of grain will be produced where hundreds are today and when this has come to pass Canada will be a richer, more populous, and in every way a greater country.

NEW YORK POLICE SITUATION.

What will be the result of the Rosenthal murder in New York and the police revelations in connection therewith is a question which is agitating the minds of New Yorkers at the present time. It is generally recognized that the punishment of the murderers will not suffice. The police force must be thoroughly reformed in such a way as to prevent a recurrence of such unblushing criminality on the part of those entrusted to maintain law and order as has been recently revealed.

Among those who take this view is the Evening Post, one of the most reputable daily papers published in New York, which in discussing the dangers of the situation and the difficulty of reform says:

The present commissioner, every one knows, is hampered at many points as Gen. Greene, Mr. McAdoo, Gen. Bingham, and others have so often testified by the courts, in reinstating on technicalities, rascals who ought to be in jail; by the laws, particularly those relating to pensions, which established a vested right that makes for anything but efficiency . . . .

The trouble is simply that we *have not gone at things scientifically*; we have not studied the problem on its merits, and apart from politics. For decades, while the "system" was being developed, we had a bi-partizan police board of four men, which was cleverly designed to fasten politics upon the force. Since then we have made progress—in outward appearance the men have gained a great deal, and certain branches of the work, such as the traffic squad, the mounted police, and the detective service, have been vastly improved in efficiency; yet the old evils remain. The honesty of the entire force remains in doubt and *the Rosenthal case holds the* city up to shame the world over as a place where policemen may order murder—or connive at it—done for their private purposes.

Proceeding, the Evening Post takes the ground that the most practical remedy for the situation would be the placing of the administration of the police in the hands of an independent commissioner who could be removed from office only after charges had been made against him and there had been a public hearing of these charges. In this connection the Post expresses itself as follows:

It should not be difficult to put an end to those vested rights which prevent justice and hamper the commissioner. The truth is, as Mr. Meloney pointed out in the World, there "has never been a genuine, persistent effort to excise the cause of the disease. Crooked politicians have so manipulated things that treatment has never followed diagnosis." He, too, feels that the remedy is plain enough—the complete divorce of the police from politics.

It surely is no impossible task. We have divorced our aldermen from their opportunities to graft save along petty lines. We have wonderfully purified most of the departments of our city and, thanks to the civil service laws, put an end to fearful abuses and inefficiency within them. It will be time enough to despair of our police when we have really tried to solve that problem in a scientific way, after having made the *head semi-permanent, so as to be* independent of the fads and fancies of our mayors, and of any political control.

The suggestion of the Post that the administration be taken out of politics is a good one in many respects, but it has one great weakness that whether or not the New York police force is taken out of politics will rest largely with the politicians who benefit under the present system. It will indeed be interesting to see what measure of reform will be adopted to end a situation so remarkable that it seems almost incredible should ever have existed in these modern days.

EDITORIAL NOTES.

The necessity for additional school accommodation at Kaslo and Grand Forks is indicative of the growth of population in these cities.

The fund in aid of Mrs. David Murray is gradually mounting but is still far short of the amount necessary to meet the needs of the case. Every dollar helps.

A measure has been introduced in the New Zealand parliament aiming at the destruction of political patronage. It is one which should be passed and which might also well be adopted in Canada.

Several of the Detroit aldermen accused of bribery have been successful in the primaries in their appeal for renomination. Which would go to show that they are the kind of men the people of Detroit desire in charge of their civic affairs.

What the Press Is Saying

Poor Mrs. Astor.

And poor Mrs. John Jacob Astor *has only* $5,000,000 to buy ice cream cones and things!—Galt Reporter.

Good News from the Pass.

The big pay day last week gave new impetus to business life. Never before has there been such a rushing trade done by the stores of this section of the Pass, and conditions generally are of the most encouraging nature.—Blairmore Enterprise.

Worse Than That.

Tommy Burns has extended an invitation to the duke to be present at *the championship lightweight bout in* Calgary. Tommy should know better. The idea that his royal highness would prefer a seat at the ringside to the joys of a Calgary civic reception is preposterous.—Edmonton Journal.

Fine for the Vegetable Man.

Rub cucumbers and potatoes on the face for beauty, the newest beauty note, and onions on the feet for corns, the newest from the chiropodist.—Medicine Hat News.

Cold Storage

"Mabel is engaged."
"Whom to?"
"She don't say in her letter. All that she knows so far is that his first name is Frank."—Detroit Free Press.

Mrs. Kelly—"This neighborhood, seems a bit noisy, Mrs. Flynn."
Mrs. Flynn—"Yis, th' only toime it's quiet here is whin the elevated trains goes by and drowns th' noise."—Puck.

"Pa, what's an inscrutable smile?"
"It's the kind, my son, your mother had on her face this morning when I told her business might keep me out late tonight."—Baltimore American.

Willie—"Did your mother or your father punish you when you were young?"
Tommie—"Both."
"How did your father punish you?"
"He used to sing to me."—Yonkers Statesman.

The homely motto, "Be sure you're right and then go ahead," has been replaced to some extent by the proposition, "Convince other people that you are right and then go ahead."—Washington Star.

How much would you be worth if you lost all your money?—Life.

"Father," said the small boy, "what is a notification?"
"A notification, my son, is a formality of publicly reminding a statesman that a nomination has accepted him."—Washington Star.

This Date in History.

The first "revelation" commanding the practice of polygamy by the Mormons was publicly announced by Brigham Young, then president of the sect, 69 years ago today. This doctrine, which created a sensation throughout the world, was subsequently confirmed by *other divine revelations received* by Young, but has since been abandoned. Young died Aug. 29, 1877, 35 years ago today, exactly a quarter of a century after he proclaimed polygamy as necessary to salvation. He had practiced what he preached, and 17 widows, 16 sons and 28 daughters were left to mourn his loss.

The first distinguished English philosop*her to advocate free thought*, free speech, religious tolerance and political freedom was John Locke, author of the famous "Essay on the Human Understanding," who was born at Brighton, England, 230 years ago today.

The Weather

(By Daily News Leased Wire.)

TORONTO, Aug. 28.—The disturbance which was last night over the northwest states has moved to southern Indiana, bringing showers in the lake region, more especially in the southwestern portion. An area of high pressure is now spreading over the Great Lakes. Local showers are reported from the lower St. Lawrence valley and the western provinces.

	Min.	Max.
Nelson	45	61
Kamloops	42	62
Calgary	46	66
Edmonton	48	66
Battleford	50	62
Prince Albert	46	68
Moose Jaw	54	70
Winnipeg	52	70
Port Arthur	52	66
Parry Sound	54	60
London	47	67
Toronto	50	61
Kingston	50	66
Ottawa	48	66
Montreal	50	68
Quebec	46	62
St. John	58	64
Halifax	52	68

Forecast, all west—Partly fair but some showers in many places; not much change in temperature.

COMMUNICATION

THE CADET MOVEMENT.

To the Editor of The Daily News:

Sir,—The intelligent citizens of Nelson should be obliged for the *information* contained in an interview which appeared in this morning's issue in which is set forth the description of the lack of progress and degeneracy in which the people of this city are living. The illuminating story commences with the following: "At present there is no thoroughly organized body in Nelson in which the future citizen of the Dominion *can be taught the elementary principles* that go to make a man out of him, namely, cleanliness, obedience and punctuality." Surely if anything will arouse the people of this city, so fair and beautiful in every other respect, to some slight conception of the awful depravity in which they are existing it will be such faithful and fearless utterances as this, moved no doubt by a vision of the de*plorable plight of any community* which has no fostering institution for these virtues in its midst.

The person interviewed not only sounds the note of warning with faithfulness, but also points out the means of redemption. Lacking these virtues named before, the question is—how shall we overcome this lack? The answer is given in detail and with completeness *so that no element may be overlooked.* Let it be carefully noted by every person who claims to be concerned about the welfare of the youth for time and eternity. "It is essential that every boy should know how to handle a gun and become accustomed to one, that he should know how to swim, to give first aid to the injured, and above all to have confidence in himself. It is for this pur*pose that the cadet corps are being* organized. . . . . .Each corps must consist of not less than 30 members, will be armed and equipped by the government with the regulation Ross rifle, and each boy supplied with a certain number of rounds of ammunition each season. . . . and once a year will go into camp, where everything possible to give each cadet confidence in himself and *self-reliance* will be done." Here is the fountain of virtue and citizenship set forth in detail. Let the minds of the people be composed. Conditions have have been bad, negligence and shortsightedness have prevailed, but the remedy has at last been found. Cadet corps, guns, ammunition, military camps (for two weeks every year) under the direction of politicians and professional mili*tarists will accomplish* what the home, the church, and the school have failed so lamentably to secure, namely, "cleanliness, obedience and punctuality."

This proposition, the person interviewed tells us, should be supported with enthusiasm." There is no question about it. If such marvels can be wrought by this agency in such a manner as described it should be compulsory not only *for the youth*, but for most of the male population as well, to place themselves under its magic spell. Let all men be caused to drink at this fountain of virtue and drink deeply.

It would seem that the militarist propaganda, which the article in question declares is being carried forward throughout the Dominion, by claiming it to do so much as to outclass every other agency for good is really making itself ridiculous in the eyes of thoughtful people and still further strengthens a suspicion that the people after all are not taking very kindly to the idea.

A. E. SMITH.

The parsonage, Nelson, B.C., Aug. 28.

WESTERN FLOAT

By R. T. Lowery,

For 16 years polo has been played in British Columbia.

Quesnel will hold its first fair on Sept. 19.

The umbrella business is good in Prince Rupert.

There are 550 men working in the mines of Michel.

Fuel oil may soon be admitted into Canada free or duty.

Major Naish has started a tobacco plantation at Penticton.

In Merritt hay is $15 a ton, and fresh eggs 55c a dozen.

Jim Valience, formerly of Sandon, is now an alderman in Vernon.

In America the dog days extend from July 25 to Sept. 5.

The new postoffice building in Vernon, just finished, cost $50,000.

The railway will reach New Hazelton by the middle of September.

A. E. Watts is building a sawmill at Palmer's Bar in East Kootenay.

In Kelowna the Polo club will hold its annual Gymkhana next week.

Clinton lost an old land mark in the burning of the Dominion hotel this month.

A bartender in Strathcona lost his license for selling liquor to an intoxicated man.

There are 202 telephones in Grand Forks, an increase of 17 in six months.

The old Ledge office in New Denver has been turned into a furniture store.

A wagon road is being built from Port Hill to the properties of the Idaho-Continental Mining company.

In Vancouver there are 19,497 telephones in operation, an increase of more than 2,000 in six months.

At a cost of $50,000 an ice-making plant will be built in Penticton. It will turn out 10 tons of ice daily.

Near Alberni, Nells Hurtig, a Norwegian, killed himself because he was not strong enough to work.

Last year it cost Penticton $10,000 for cement sidewalks, and $5,500 for those built with lumber.

In one day at Point Grey $1,200 were paid into the police court for infrac*tions of the automobile law. Joy riders* must go slow in Point Grey.

At Aldermere W. Gore had his nose broken by a kick from a horse that was being tormented by a swarm of hornets.

It is proposed to build a six-foot barge canal between Winnipeg and Edmonton. No Red River ox-carts are now on the route between those two cities.

In Cumberland the Japs had two Ethopians arrested for keeping a gramophone going at night. The case was dismissed as the defendants proved that the instrument of torture had only been used twice in two weeks.

Miss Elizabeth Blackmore who recently died at Somenos, had been a servant for the Davie family more than 50 years. She first came to Victoria in 1862, and was the first white woman to walk from that city to Cowichan.

Paul Nelson dropped into Ooroville, Wash., one day last week from Hedley with a fair sized jag and $175 in money. He was run in by the police for being drunk. During the night a burglar broke into the jail and rolled Paul for $150.

The residents of the Nicola Valley have grown rich in recent years, for the Merritt Herald says that appendicitis is now quite the fashion, although it was an unknown quantity five years ago. If you have the price you can get nearly everything.

McKee Rankin is now playing Bill Sykes in Oliver Twist. Rankin is probably the oldest Canadian actor. He appeared on the stage in Toronto 50 years ago. At one time he was the best dressed actor in America, and is credited with having created the word masher.

Mrs. A. Mullin died at the 70 Mile House in the Cariboo a few days ago. She left $2,000 worth of property, and a search is now being made for her relatives. He former name was Mrs. Burdick, and in the spring of 1893 she was keeping a restaurant in Kaslo in company with Mrs. Malley.

MAGIC BAKING POWDER

COSTS NO MORE THAN THE ORDINARY KINDS

CONTAINS NO ALUM

BANK CLERK GUILTY; GOES ON SUSPENDED SENTENCE

(Canadian Associated Press.)

KINGSTON, Ont., Aug. 28.—Harold G. Arthur was arraigned before Judge Price this morning on a charge of embezzling the sum of $3,507 from the Merchant's bank, where he was employed as teller. He pleaded guilty and was allowed to go on suspended sentence. It is understood that relatives of the young man have made good the loss to the bank.

DISAPPOINTED MINER COMMITS SUICIDE IN HOTEL

COBALT, Ont., Aug. 28.—Apparently discouraged by failure to secure a likely looking claim in the late Gillies rush, Harry Millions of West Brooke, Maine, a well-known prospector, committed suicide in Bass lake, four miles below here. His body was found floating in the lake this morning. He was last seen on the morning of Aug. 20 and a new claim in Gillies is recorded on his license.

Glorious Hair for Women

Your Money Back says Poole Drug Co. if PARISIAN SAGE isn't the Most Delightful Hair Dressing, Grower, Beautifier and Dandruff Remover You Ever Saw.

Try it ladies, on that fair and square basis. Surely you don't want to experiment with common, commercial tonics, when a large bottle of PARISIAN SAGE costs but 50 cents.

There is a reason for the phenome*nal sale of* PARISIAN SAGE *since it* was first introduced into America and the sales this year are breaking all records.

And the reason is plain to all: PARISIAN SAGE does just what it is advertised to do.

There is no reason whatever why any man or woman should fail to take advantage of the above generous offer.

But one thing that has made PARISIAN SAGE so famous is its peculiar power to turn the harsh, unattractive hair that many women possess into luxuriant and radiant hair in a short time. Women of refinement the country over are using it and it never disappoints.

Sold by leading dealers everywhere and in Nelson by the Poole Drug Co. for 50 cents a large bottle. The girl with auburn hair is on every carton.

Hurrah for School on Monday Morning

Isn't that the way you feel about it, boys and girls?

Well, it's coming anyway, and you'll need new books and all the various requisites for school work.

We have, as usual, a splendid assortment. In Paints, Drawing *Pencils, Rulers, Erasers, etc., etc. We have the correct kinds that* are required for your work.

PRICES? Is it prices or VALUES you want. We don't always handle the lowest priced lines that can be got, but we give the best values that we can find in the market. We consider, first QUALITY, then PRICE.

W. G. THOMSON

Bookseller and Stationer

Phone 34 Nelson, B. C.

EYES

CROSS EYES

They are convergent, divergent and hypervergent. That is, they turn in, out, up and down. The causes are tonic spasm of the nervous system, exhaustion thereof, and local interference with the nervous currents, all of which exhibit through the third nerves. Eyes turning out are often due to operations for eyes turning in.

Prisms, drugs, and operations are, for the treatment of cross eyes, the heights of folly. Operation is dangerous, is very seldom successful even so far as appearances go, never removes the cause, which is left to do *the same thing over*, or other injury, or both, is absolutely unnecessary, therefore is morally criminal on the part of all voluntarily concerned.

I remove the cause as well as the symptoms, thereby insuring permenancy and often doing much good in other ways for the general health.

CONSULTATION FREE.

My examinations are too expensive to give away and are seldom necessary till treatment is to begin unless you are curious to have an exact analysis of your case and know your physical standing whether you have eye trouble or not.

Dr. F. E. McConnell

Opthalmologist.
Over Starland Theatre.
Office Hours, 9 to 12, 1 to 5, 7 to 8.

PURE DRUGS IS OUR MOTTO

All Drugs used in dispensing your doctor's prescription are absolutely pure.

We Never Substitute

You are safe when you leave your prescriptions here.

Men Who Know the Drug Business Always At Your Service

Canada Drug & Book Co. Ltd.

Phone 81 Nelson's Pioneer Drug Store P.O. Box 502
Agents for the Remington Typewriter .:: Mail Orders a Specialty

The Canadian Bank of Commerce

SIR EDMUND WALKER, C.V.O., LL.D., D.C.L., President
ALEXANDER LAIRD, Gen. Mgr.
Capital $15,000,000
Rest $12,500,000

Travellers' Cheques

Issued by the Canadian Bank of Commerce are the most convenient form in which to carry money when travelling. They are negotiable everywhere, self-identifying, and the exact amount payable in the principal foreign countries is printed on the face of every cheque. The cheques are issued in denominations of

$10, $20, $50, $100 and $200

and may be obtained by application at the bank.

In connection with its Travellers Cheques, The Canadian Bank of Commerce has issued a booklet entitled *"Information of Interest to Those* About to Travel," which will be sent free to anyone applying for it.

Nelson Branch, J. S. Munro, Mgr.

Bank of Montreal

ESTABLISHED 1817

Capital all paid-up $16,000,000
Rest 15,000,000

HEAD OFFICE: MONTREAL

Rt. Hon. Lord Strathcona and Mount Royal, G.C.M.G., Hon. Pres.
R. B. Angus, Esq., President
Sir Edward S. Clouston, Bart., Vice-President
H. V Meredith, Esq., Gen. Manager

Branches in Britis Columbia

Armstrong, Athalmer, Chilliwack, Cloverdale, Enderby, Greenwood, Hosmer, Kamloops, Kelowna, Merritt, Nelson, New Denver, New Westminster, Nicola, Penticton, Port Alberni, Port Haney, Prince Rupert, Princeton, Rossland, Summerland, Vancouver, *Vancouver (Main street)*, Vernon, Victoria, West Summerland.

Nelson Branch, L. B. DeVeber, Mgr.

JOHN BURNS & SON Contractors and Builders

Nelson Planing Mill, Sash and Door Factory—Factory and Yards, 706-12 Vernon street. Doors, Sash, Mouldings in stock and to order. Coast Lath and Shingles. Turned Work and Brackets. Cement, Brick and Lime always in stock. Automatic Knife Grinder—all kinds of grinding done. Store Fronts and Office Fittings, etc., a specialty. Estimates given on stone, brick and all kinds of work. Moving and raising buildings and setting plate glass. Guaranteed against damage. P. O. Box 134. Telephone 178.

In the Famous Windermere Country

Half mile lake frontage, 320 acres choicest Fruit Land at $60 per acre for quick sale. All enquiries promptly and cheerfully answered.

Chapman Land & Investment Co. Box 62, Cranbrook

GOOD THINGS TO EAT

Meats in Variety. Spiced Beef and Pickled Tongues a Specialty

41 MARKET CO.

520 Baker St. Phone 8.

The Nelson Wine & Spirit Co.

PABST BLUE RIBBON BEER
M'EWAN'S PALE INDIA ALE
HALCYON MINERAL WATER

Phone 260 Vernon St. P. O. Box 1099.

W. R. Allen E. H. Smith

AUDITORS AND INSURANCE AGENTS
Fire, Life, Accident, Employers' Liability
Motor Cars and Boats.
REAL ESTATE LOANS RENTING
Audits Undertaken in Town or District.

Brydges, Blakemore & Cameron

IMPERIAL BANK BLOCK, JOSEPHINE ST., NELSON, B. C.

Do You Want a Farm

In the Slocan Valley

Here's a little beauty. First-class land in every respect, beautifully located with river frontage, 30 acres; just a nice size for you to *handle; 5 acres cleared and bro*ken; 200 apple trees one and two years old in nursery ready to plant. Water is piped through the land. There are no buildings on this, but you can have your choice of this or of taking 40 acres more land with a good 7-room house at $100 per acre. The 30 acres can be had for only $60 per acre, on very easy terms of payment.

We can assure you that this is the best bargain in West Kootenay at $60 per acre.

If you see this you will buy. Give us the pleasure of showing you. It's only good for a short time. It's a snap.

B. C. United Agencies

Investment Brokers. Nelson, B. C.
Box 232 Phone 391
Safety deposit boxes for rent.

LETHBRIDGE SEEKS TO BE INSPECTION POINT

(By Daily News Leased Wire.)

LETHBRIDGE, Alta., Aug. 28.—The grain commission began its sittings here today. Prof. Magill, chairman of the commission, is presiding. With him are Commissioner Staples and the chief inspector, G. Serles. The purpose of the *meeting is to hear* the arguments of the board of trade on the requirements of this city, which were announced as follows: Lethbridge, the centre of a grain inspection subdivision; Lethbridge, an order point, all cars being routed from here.

If Lethbridge is created an inspection point there is every possibility that it will also be created an order point. That *means that all grain inspected* here will be held in the cars awaiting the instructions of the shipper who may route it to any destination east or west as he may wish, secure in the fact that he has been given a government certificate as to the grade at which the car of grain will have to be accepted when it arrives at its destination.

The commissioners, after hearing lengthy arguments by W. C. Ives, representing the board of trade, announced that they would take the matter under careful consideration.

MONTREAL SCHOOL CASE VICTORY FOR COMMISSIONERS

(By Daily News Leased Wire.)

MONTREAL, Aug. 28.—The sale of the high school on Peel street at public auction tomorrow will take place as a result of a judgment given this morning by Justice Charbonneau dismissing the motion made on behalf of James McGreevy for an injunction to stop the sale. Counsel for Mr. McGreevy put up a vigorous argument in support of their client but his lordship held that Mr. McGreevy should have come forward and deposited the first payment on the property, $349,000, in court. Granting an injunction to stop the sale would tie up the property, he said, and therefore, the money should also be tied up in court.

Mr. McGreevy and the school commissioners have been at odds for over a year. He obtained an option to purchase at $15 a foot, or about $1,500,000 in all, but refused to take it up when the time for payment came due, claiming that there were small mortages on the property which prevented the commissioners from giving him a clear title. Finally, the commissioners broke off negotiations and he took action for some $2,000,000, the property having greatly increased in value since he secured his first option. He also asked for an injunction to prevent the sale of the property while his suit was pending but this injunction was today refused and the sale will go on tomorrow.

881.

Bell Trading Co.

How Many Crates for You, Please?

We are delivering our

Crawford Peaches Today

They are an exceptionally fine lot and will go quickly at the price we are charging.

THIS IS JUST TO REMIND YOU THAT WE HAVE NOT YOUR NAME ON OUR DELIVERY LIST.

Just an oversight, as you would have bought at this price had you realized it.

OUR PRICE IS

$1.15 a crate

Bell Trading Co.

The Up-to-Date Grocers

Use Phone 56

When Taking a Vacation

go to the great Halcyon Hot Springs, where you can secure not only rest, but at the same time have the benefit of the best medicinal waters on the continent, unequaled for rheumatism and kindred ailments. The springs are easy of access to travellers and the hotel has been fitted up and is conducted with a view to the maximum of comfort and convenience for guests.

Rates: $12 and $15 per week, or $2 per day and upwards.

Halcyon Hot Springs Sanitarium

W.M. BOYD, Proprietor

Halcyon Arrow Lakes

WE ARE SELLING

Men's
Women's
Misses'
Children's

Canvas Shoes

AT RIDICULOUSLY LOW PRICES

The Royal

R. ANDREW, Prop.

HOTEL ARRIVALS OF A DAY

The Hume

Table d'Hote and a la Carte

HUME—E. Perrier, Goldfield, Nev.; J. C. Panton, P. H. Cownerd, S. G. McClelland, B. J. McKenzie, Vancouver; A. S. Macaulay, Silverton; Mrs. C. W. Lester, Crescent Valley; T. E. Earle, Lytton; A. B. Buckworth, Ymir; W. Inwood, Toronto; T. C. Peck, Midway; R. E. Benedict, Victoria; G. T. Reynolds and wife, Miss Reynolds, W. G. Turner, Fort Worth, Texas; J. Reynolds, J. W. Beckett, P. Buell, W. S. Hawley and wife, Spokane; K. B. Carruthers, Molly Gibson; E. E. Greenwood, Proctor; R. W. Krueger, Kaslo; W. S. Cone, Bay City; Mr. and Mrs. W. Watson, Sheep Creek; W. A. Anstie, Calgary; Mrs. R. Gerald, Revelstoke; E. E. Ward, Ainsworth; J. A. Kinney, Rossland; W. P. Whittley, Seattle.

STRATHCONA—J. F. Campbell, London; W. J. Gerbracht and wife, E. H. Sheppard, city; O. F. Kerr, Calgary; H. Burns, Seattle; G. Eaton, Winnipeg; M. Kilhang, L. Mace, W. Jones, N. Moss, J. Foran, J. Berg, W. Ehlers, E. Jewell, F. Morish, A. Saunders, J. Swadan, J. Prest, Miss Lundie, Miss Erroll, L. Christinson, J. B. Hamilton, H. C. Valantine, F. Griffith, A. Braden, W. Batterall, Steilr, Campbell, M. Nelson, Rossland; J. B. Lester, Owen Sound; J. Nunney, Vermont; B. Leish, Kaslo; R. Snang, Revelstoke; G. Dickson, Duntulm S. Sarkinson, J. Frank, Rossland.

Silver King Hotel

Baker Street

Under new management.

Well furnished rooms, $1.00 a day and up. Best 25c meal in Nelson. Best brands of liquors and cigars, served by union men.

N. McLEOD, Proprietor

SILVER KING—W. Dames, Slocan; J. Horan, Salmo; S. Erickson, Trail.

Klondyke Hotel

Vernon Street

Strictly Union House

Headquarters for miners, Smeltermen, loggers, railroad men.

Rates, $1.00 per day up

NELSON & JOHNSON, Props.

KLONDYKE—W. Gillispie, R. Robinson, T. Swanson, Grand Forks.

Kootenay Hotel

Two Doors from Postoffice

Vernon Street

Rates $1.00 and $1.25 per day.

Every convenience given to the traveling public. Electric piano and union bar in connection, where the best of wines and liquors are kept.

MRS. MALLETT, Proprietress.

KOOTENAY—J. Wallace, V. Grant, O. Coltibo, Italy; O. Pearson, A. Swanson, F. Hoffman, Great Falls; G. Erickson, S. Grevile, O. Maglio, T. Smith, L. Ray, J. Holmes, J. Drake, Italy.

Grand Central Hotel

OPPOSITE POSTOFFICE

American and European plans

H. H. PITTS, Proprietor

GRAND CENTRAL—S. Hines, Alberta; G. Slate, Seattle; A. Sherrard, A. McQueen, Spokane; A. Pollard, Victoria; J. Gore, J. Baker, Edmonton; L. Russell, Vancouver; T. Sepalme, Calgary; J. Lewis, W. McLemon, Spokane; Mrs. W. Carson and child, Miss J. Carson, city; A. Bain, Montreal; H. Wilson, city.

TRIPS ON NAIL; FALLS TO DEATH FROM SCAFFOLD

(By Daily News Leased Wire.)

EDMONTON, Aug. 28.—John Duncan, foreman of the scaffolding crew on the naw parliament buildings, was instantly killed shortly after noon today when he tripped on a nail on the scaffolding on which he was working and fell to the ground, a distance of 15 feet, striking on his head.

GOING TO ROSSLAND?

Stop at

The Western Hotel

near both depots; all white help. Modern equipments.

J. D. ROBERTSON, Proprietor

Fishing Boating Bathing

Hotel Outlet

Procter, B.C.

G. & L. SNOW, Proprietors.

The tourist and fishing resort of the Kootenays. Rates $2.00 and $2.50. Weekly rates on application. Row boats for hire.

Queen's Hotel

Baker Street

A. LAPOINTE, Proprietor

Renovated throughout. Sixteen new rooms added, all elegantly furnished. Steam heat *in every room.*

QUEENS—W. Foran, A. Isaacson, H. Applequist, T. Cosgriff, W. Kennedy, F. Kilhang, L. Mace, W. Jones, N. Moss, J. Foran, J. Berg, W. Ehlers, E. Jewell, F. Morish, A. Saunders, J. Swadan, J. Prest, Miss Lundie, Miss Erroll, L. Christinson, J. B. Hamilton, H. C. Valantine, F. Griffith, A. Braden, W. Batterall, Steilr, Campbell, M. Nelson, Rossland; J. B. Lester, Owen Sound; J. Nunney, Vermont; B. Leish, Kaslo; R. Snang, Revelstoke; G. Dickson, Duntulm S. Sarkinson, J. Frank, Rossland.

Madden House

Thos. Madden, Prop., Baker St.

Rates: $1.50 to $2.00 per day.

Meal Tickets, $7.00 per week.

A Comfortable Home

MADDEN—G. Annable, Annable; A. Medennis, Spokane; J. Hansen, Sheep Creek; H. Olson, C. Hlank, Northport; S. McKay, A. McPherson, L. McPherson G. Griffiths, Trout Lake; M. Burton, Alberta.

Tremont House

Baker Street, Nelson

RANSOME & CAMPBELL

Proprietors

European plan, 50c up

American plan, $1.25 and $1.50

Meals, 35c

ALL WHITE LABOR

Special Rates per Month

TREMONT—T. Thompson, Creston; R. Wyrne, Fruitvale; T. Fitzgerald, A. Hill, Spokane; G. Foster, G. Clark, A. Bernson, B. Johnson, J. Mace, A. Pearson, Phoenix.

A Home for the World at $1.00 a day

Lakeview Hotel

Corner Hall and Vernon Streets.

Renovated and refurnished throughout. Best of wines, liquors and cigars served in the bar by Union Bartenders.

NAP. MALLETTE, Prop.

LAKEVIEW—G. Bosett, L. Molin, V. Albon, F. Wallace, S. Peloza, Cranbrook.

Nelson House

European Plan

W. A. WARD, Proprietor

CAFE—Open day and night—BAR

Merchants' Lunch 12 to 2

Phone 97 P. O. Box 597

NELSON—H. Hedberg, E. E. Smith, J. Porlick, Marcus; L. Taylor, J. Nicole, J. Taylor, W. Hasty, Hosmer.

DOUKHOBOR COMMISSION OF INQUIRY

Notice is hereby given that in view of Monday, Sept. 2, 1912, being Labor Day and a public holiday, the sitting of the above named inquiry set for that day at Trail has been postponed until the following day at the same time and place.

WILLIAM BLAKEMORE,
Commissioner.

WOULD GIVE KAISER NOBEL PEACE PRIZE

For Quarter Century Has Failed to Use Mighty Good War Machine, Says Professor.

(By Daily News Leased Wire.)

VICTORIA, Aug. 28.—In an address before the Canadian club here today Prof. Benjamin Wheeler of the University of California made the novel suggestion that the next Nobel peace prize should be given to the German emperor.

"For 25 years," he said, "he has had a mighty good war machine under his hand and has never used it." After regretting the strained Anglo-German relations, he said that it was not territorial ambitions but protection against arbitrary interference with the progress of German development which had caused the growth of the kaiser's navy.

THREATEN TO OPEN FIRE ON REBELS

American Gunboat Force Marches to Town When Nicaraguan Insurgents Massacred Garrison.

(By Daily News Leased Wire.)

CORINTO, Nicaragua, Aug. 28.—Commander Warren J. Terhuns and a force of 200 American sailors and marines from the gunboat Annapolis and the collier Justin Low lying in Corinto harbor, today succeeded in forcing their way through the territory controlled by the revolutionaries to Leon, the town midway between the Pacific coast and Lake Managua where the Liberals rose in arms on Aug. 19 and in the dead of night massacred the sleeping soldiers of the garrison. The American force found the Liberals hostile to their advance and it became necessary for Commander Terhune to threaten to attack Leon before the insurgents would allow the train bearing the American detachment to enter the town. Rioting has subsided and the Americans found the city resuming its normal appearance.

After conferring with the Liberal leaders Commander Terhune withdrew his force from the city, 100 marines proceeding to Managua, the capital, and the remainder of the detachment returning to Corinto.

Corinto has been designated as a place of refuge for foreigners residing in the surrounding country. An armed force landed from the gunboat Anapolis is constantly patroling the streets and a number of six pounder guns have been taken from the warships and mounted on flat cars for the defense of the city.

SPECIAL TRAINS BRING HARVESTERS

Railways Run Additional Excursions in Endeavor to Meet Demand of West for Laborers.

(By Daily News Leased Wire.)

TORONTO, Aug. 28.—A large number of harvesters were sent west today by both the Canadian Pacific and Grand Trunk on the regular service, the Canadian Pacific running a special in addition. Since the last excursion many belated harvesters have left nightly on the *regular trains. Today 1,500 or 2,000 left* for the fields. On account of the urgent appeal from the west for additional farm laborers, Grand Trunk railway officials have decided to run two more farm laborer excursions, on Sept. 4 and 6, *from all its stations in eastern Canada.*

ROYAL—W. Edge, city; R. Creasey, W. Dick, M. Lindie, Nine Mile.

SHERBROOKE—W. Ronald, Midway; N. Morrison, A. Carlin, S. Casey, Slocan, H. Lapoint, Rossland.

THINKS BRITAIN'S POSITION SECURE

Italian Admiral Declares England Arbiter of Situation—Margin Over Triple Alliance Small.

(By Daily News Leased Wire.)

ROME, Aug. 28.—In the course of an article published in the Giornale d'Italia on the subject of the fresh naval construction necessary for Italy, Vice Admiral Viotto deals with the anticipated naval strength of the European powers in 1920. After giving in detail the number of battleships, etc., which should then be in the possession of each power, he proceeds to take *the German fleet as the unit of* strength and to work out the relative value of the other fleets in proportion to it. These values are as follows:

Britain, 1.60; France, .60; Russia, .46; Italy, .40; Austria, .20.

He then goes on to point out that "In a naval conflict between Great Britain and the triple alliance the *fleets would be equal in size, with a* slight preponderance on the side of Great Britain due to the consideration that a homogeneous fleet is superior to one belonging to different nations united together. The fleet of the entente (Great Britain and France) would be 60 per cent superior to that of the triple alliance, and this would be sufficient to insure victory for the entente."

"France and Russia," he continues later, "would hold Germany in check, having a slight preponderance of power, but they could not face Great Britain, which, thanks to her superiority at sea against any possible coalition, and to her policy of peace, is and will be the arbiter of the situation."

RAILWAY WILL HELP GREAT IRISH COAL FIELDS

(By Daily News Leased Wire.)

DUBLIN, Aug. 28.—When the construction of a light railway between athy and the Gracefield collieries in Queens county was discussed by the privy council some interesting information was given concerning the coal fields which would be served by it. About 100 tons a day, it was said, is now the average output, but it is anticipated that this would be increased to at least 1,000 when the cost of transportation was reduced. It now costs $1.08 a ton for cartage to the nearest railway, 10 miles away. Mining experts are of the opinion that 66,000,000 tons exist in this particular seam of coal, which has been found to be of good quality, suitable for household use and for suction gas. It is said to be a marine coal of an earlier geological date than the Kilkenny, which is a fresh water coal. It is planned to build houses at the mine for the men employed.

There are also valuable limestone quarries in the same neighborhood which would be benefitted. Experts report that they contain stone suitable for making calcium carbide, nitrate of lime and hydraulic cement.

RAILWAY MAN ARRESTED.

(By Daily News Leased Wire.)

TORONTO, Aug. 28.—Wanted in Ottawa on a charge of forgery, Geo. Radbourne, a Canadian Pacific employe, was arrested on Geneva avenue *this morning. It is alleged that Rad*bourne stole some identification checks from the railway and by forging the names of two other workmen, succeeded in getting over $100.

STYLISH POPULAR DESIGN.

Misses suit with Norfolk jacket. The plaits on this design are applied. The model is semi fitting. The skirt is a six gore design with front and back panels. The pattern suitable for linen, corduroy and other wash fabrics, will develop equally well in silk, satin or cloth. It is cut in 5 sizes: 14, 15, 16, 17 and 18 years. It requires 5 yards of 40 inch material for the 18 year *size.*

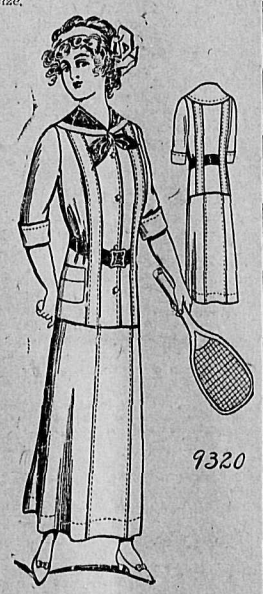

Each pattern can be obtained by sending 10 cents to the office of this paper. In some cases the illustration contains two patterns, each number representing a different pattern. In such cases 20c should be enclosed.

Paris Pattren No. 9320.

Pattern Department
Daily News:

Enclosed find 10 cents for which send the above pattern to

Name .....

No. ..... Street.....

Town .....

Measurement—Waist..... Bust....

Age (if child's or miss' pattern)..

.....

These patterns are supplied direct from the makers, requiring two weeks from receipt of order at the Daily News Office.

INSTANCE OF LURE OF ART DEALER

Purchase and Sale of Globe Room in England Experience for Connoisseurs.

LONDON, Aug. 28.—It is possible, no doubt, to be a music seller without being a musician. But can any one be a successful art dealer without being himself something of an artist? He *may not be skilled in painting or sculp*ture, but he must at any rate be an expert in that most delicate of the fine arts, the art of advertisement. He *must know how to excite and how to* allay the eagerness of his customers. He must understand when to be silent about his wares and when to boom them. He must have an unerring instinct for the precise moment when his bait will be most attractive to the collector, as the accomplished angler realizes just when and how he may tickle *and land his fish.*

An interesting and edifying story has lately been made public in some letters to the Times. About 20 miles from Oxford is a small market town called Banbury. Its cakes and its ale have made it famous, and, as the Shakespearean student knows, it enjoys a peculiar reputation on account of its cheese. Banbury has also been able to point with pride to an artistic treasure. As befitted a town distinguished for its victuals, this was to be found not in its church or in its school, or in its town hall, but in one of its taverns. Its Reindeer inn has contained a so-called globe room, recognized as an excellent specimen of Jacobean work. The most notable features of this room were its dark panelled walls, its fine mullioned window and its exquisite plastered ceiling. For some *time the whole inn has been the prop*erty of the Hook Norton Brewing company, which originally gave about $15,000 for it, and had subsequently spent a sum not exceeding $2,500 on the repair and alteration of the building, leaving the antique beauties of the globe room untouched and unspoiled.

Art Dealers Saw Chance.

Three years ago a firm of London art dealers, Messrs. Lenygon, became aware of the opportunity at Banbury. The head of the firm, H. Lenygon, suggested to the authorities of the South Kensington museum, that they should purchase the globe room, but they decided that they could devote their funds to better purposes. Unsuccessful attempts were then made to induce certain wealthy Englishmen to buy it and present it to South Kensington. Mr. Lenygon next approached *the late Sir Purdon Clarke, at that* time director of the Metropolitan Museum of Art, New York. "We thought," said the dealer, "possibly you might know of some American gentleman who would like to purchase it, either to exhibit the interior in a museum or to erect the complete room in some park or garden." Mr. Lenygon stated that the room had been offered to him for $7,500, but he would like to make "some small profit" on the transaction, and there would, of course, be some additional expenses in taking it down, etc.

Sir Purdon Clarke naturally ignored the suggestion of Messrs. Lenygon that he should act as their agent in securing American customers. But he thought the matter worth looking into in the interests of the Metropolitan museum. So he went down to Banbury *and carefully inspected the room.* He found everything in better condition than he had anticipated. Unfortunately, it was not quite the thing he wanted. For some time he had been looking for a good example of a Tudor wainscoted room. This, however, was of a later period, which was already represented in the New York museum. *"If,"* he replied, "I had *unlimited* money and space in the museum at New York I would endeavor to secure it; but, as it does not illustrate the period required, and I do not think we could afford room for two with so little difference in style between them, I must still look out for a Tudor example, taking the chance of finding the Banbury room still for sale should I fail."

By this time—the spring of 1910—it became known locally that the town was in danger of losing her jewel. At *this stage there appeared on the scene* a good fairy, in the person of Lady Algernon Lennox of Broughton castle Banbury. She began to negotiate with the Hook Norton Brewery company in the hope of purchasing the entire premises, that the globe room might remain intact. The negotiations came to nothing, but she was promised that *she should be informed if the brewery* definitely decided to sell.

Room Bought and Dismantled.

The next she heard was in June last, when she learned, to her surprise, that the room had already been sold for about $5,000 to Messrs. Lenygon, who were actually engaged in dismantling it. Lady A. Lennox at once saw the art dealer. According to her story, he professed himself anxious that the room should be restored to Banbury. He assured her that, although the panelling had *already arrived* in London, he would defer the removal of the ceiling, and promised to let her know the next day what would be the moderate profit that he would be prepared to accept as his own share of the transaction. H. Lenygon, on the other hand, disputes her ladyship's version of the interview.

In any case, the demolition of the room was pushed forward with all speed. The spoils were re-erected in Messrs. Lenygon's London premises, cards of invitation were issued to view the treasure, and the usual newspaper reclame was set on foot, with rumors of the inevitable American millionaire who was on the point of purchasing it. *On inquiring the price of the trophy,* Lady Algernon Lennox was told that she could have it for $22,500.

Thereupon, the public-spirited lady thought it desirable to enlist the sympathy of some influential friend. She induced Lord Curzon to intervene. She communicated with him on July 23. The next day he saw the dealer, who "appeared to be amenable to the arguments that were placed before him, resting as they did on grounds of self-interest as well as of public advantage, and promised a personal reply within 36 hours." Mr. Lenygon's own version is that this interview was a "lecture," at which he was "alternately flattered and bullied." On July 26 Lord Curzon was informed that the room had been disposed of. Mr. Lenygon declined to give the name of the purchaser.

Ultimate Fate in Doubt.

As to the ultimate fate of the Globe room Lord Curzon and Lady Algernon Lennox are as much in the dark as anybody else. They have no means, they tell us, of ascertaining "whether it has passed into the hands of some *unknown but public-spirited benefactor* or whether it has been made the subject of an arrangement designed to extricate those who are involved from an uncomfortable position, or whether it has entered upon one more phase of its career of unabashed profit-hunting, or whether it is fated to disappear from our shores and to turn up in a trans-*Atlantic mansion or a continental mu*seum."

Meanwhile, the incident has been used to point various morals. Professor Selwyn Image makes it the text for a lamentation over the "indifference or criminal folly" with which the nation suffers art and its interests to be treated. Lord Curzon demands from parliament "such legislation as will render these outrages impossible." Mr. Lenygon recommends the formation of some "serious body" of persons who would actively interest themselves in purchasing historic works of art other than pictures. The conclusion that will probably receive the most general endorsement is that of the Times —that, if anybody has really been found to pay $22,500 for the globe room he has paid more than it is worth.

MENTION HAULTAIN FOR CHIEF JUSTICESHIP

(By Daily News Leased Wire.)

OTTAWA, Aug. 28.—One of the first acts of Hon. J. C. Doherty on his return to the capital will be to consider the acceptance of the resignation of Chief Justice Wetmore of Saskatchewan, *which has been in the hands of* the department of justice for some time. Two names are unofficially mentioned in connection with the vacancy, which will occur following the acceptance of the resignation. These are F. W. G. Haultain, leader of the opposition in Saskatchewan, and James McKay, M. P. for Prince Albert.

Daily News Want Ads. get Results

Boys' Suits, Coats and Pants

Specially Reduced Prices to Clear

With the commencement of school you will want to get your boys a new suit or another pair of pants; now is your opportunity to do so at greatly reduced prices. We are expecting another shipment to come in quite shortly, so to clear out our present stock we have marked these *down way below their value. Read these prices through and just see* what you can save.

Boys' Sailor Suits for Ages 4 to 8

These come in Serges and Tweeds and are splendid wearers, a nice selection to choose from, at the specially reduced prices of $3.00 to *$5.00*

Buster Suits

We have these in light and dark mixtures, for boys aged 4 to 8. You can take your choice of these now at from $3 to *$6.50*

Two-Piece Norfolk Suits Ages 6 to 11

Only a very few left, but we will only charge you cost price, as we want them cleared out. Buy now and you can get them from $2.50 to *$6.00*

Double-Breasted Suits, Ages 6 to 11

A nice selection in dark and light colors, in navy serges and Tweeds for ages 6 to 11. A splendid bargain at..... *$3.00*

Boys' Odd Pants for 65c

Some Big Reductions to Clear in Boys' Overcoats

MEAGHER & CO.

The Store for Style

The Original and Only Genuine

Beware of Imitations Sold on the Merits of Minard's Liniment

EUROPEAN AGENCY

WHOLESALE buying agencies undertaken for all British and Continental goods, including books and stationery, boots, shoes and leather, chemicals and druggists' sundries, china, earthenware and glassware, cycles, motor cars and accessories, drapery, millinery and piece goods, fancy goods and perfumery, hardware, machinery and metals, jewelry, plate and watches, photographic and optical goods, provisions and oilmen's stores, etc., etc.

Commission 2½ to 5 per cent. Trade discounts allowed. Special quotations on demand. Sample cases from £10 *upward. Consignments of produce* sold on account.

William Wilson & Sons

(Established 1814)

25 Abchurch Lane, London, E.C.

Cable address: "Annuaire, London."

Dr. Martel's Female Pills

Nineteen Years the Standard

Prescribed and recommended for women's ailments, a scientifically prepared remedy of proven worth. The result from their use is quick and permanent. For sale at all drug stores

LOGGING CONTRACT

WANTED—Responsible contractor to handle four to six millions pine timber. Good opportunity to practical operator.

The Nicola Valley Pine Lumber Co.
Canford, B. C.

I Have for Sale

A Few Specially Selected
-- ORCHARD TRACTS --

In the Slocan Valley

In blocks of 10, 15, 20, 30 and 40 acres each. These blocks are ideally located. Some of them have railway frontage and the government wagon road runs through or near them. Close to railway stations, schools, etc. The timber has been cut off these lands. The cost of clearing is not excessive. Good deep soil. No rock. The price per acre is reasonable. Good terms. Full particulars given on request.

D. St. Denis

505 Baker St. Nelson, B. C. P. O. Box 497.

Come On and Hear

WHAT WE HAVE TO TELL YOU ABOUT THESE FINE PROPERTIES WE OFFER TODAY:

Nice little 4-roomed Cottage with 2 good level lots; cleared; fruit trees and only $1300. $500 cash will handle this. Grab this now.

Nice home, close in on Victoria street, in first-class condition, and which must be sold at a sacrifice; 10 fruit trees; $2100, and $500 cash will swing it. Surely this is a cheap property, so close in.

Do you want to increase your income $45 a month? Come and let us show you what a close in house can do for you. $45 a month clear to make payments surely helps. This house is a snap for you. Call today, tomorrow it may be gone.

Attractive Fruit Ranches

We have sold some good places but have some real good buys here.

20 acres close to Nelson; 4 acres cleared; 2 acres planted; rest easily cleared and no waste; was advertised for $4000. If you think this is your size, $3500 will buy it on easy terms; if cash payment good.

10 acres—Crescent Valley—in A 1 settlement; surely a snap at $950.

9½ acres at Balfour—lake frontage—all cleared. House, five rooms and out buildings. $3300—Terms.

Western Canada Investment Co.

Financial Agents. Real Estate. Fire, Life and Accident Insurance. Timber Lands. Rents Collected. Loans. Safety Deposit Boxes for Rent.

J. B. TAYLOR, Manager. ALEX. CHEYNE, Secretary. H. E. DOUGLAS, Insurance and Loan Department. C. A. VAN HEMERT, Timber Department.

P. O. Box 1042. Phone 254. Cor. Baker and Josephine Streets.

Business Opportunity For Sale

Five miles from Nelson by auto road—six acres of first class fruit land, 400 trees planted, half bearing. On the property is a 24x36 bungalow, containing dining room, bedroom, large kitchen, pantry and scullery and large cellar. It is plastered and painted and thoroughly up-to-date.

This property is lying in the centre of the platinum discoveries and is bounded by the Granite and Poorman mines. Owner has mineral right on this property. An opportunity to double your money. First come first served. Apply John Roche, Box 567, Nelson B. C.

MARKETS

LOCAL PRICES MAKE BIG DROP

Home Grown Fruit and Vegetables on Market in Large Quantities—The Quotations.

There has been a general reduction in the local market in practically all the vegetable prices and to some extent in *the fruit market. The reason for this* is the plentiful manner in which the local produce is coming in. Sweet potatoes have just come on the market and among the fruits grapes and crabapples are new arrivals. The following are the prevailing prices for the week:

FOODSTUFFS.		
Lake of Woods, per bag	$	2.10
Royal Household		2.00
Purity Flour		2.00
Robin Hood Flour		2.10
Gold Drop Flour		1.85
Mother's Favorite		1.75
Big Loaf Flour		1.75
DAIRY PRODUCTS.		
Butter, Creamery, per lb.	.35@	.45
Butter, Creamery, 2 lbs. for		.75
Butter, Dairy, per lb.	.27@	.35
Cheese, Canadian, per lb.	.20@	.25
Cheese, Stilton, per lb.	.20@	.25
Cheese, Swiss, per lb.	.35@	.40
Eggs, fresh, per doz.		.50
Washington fresh eggs		.35
VEGETABLES.		
Corn, doz.		.35
Celery, per bunch	.05@	.10
Tomatoes, 2 lbs. for		.25
Lettuce, per lb.		.10
Dry Onions, per lb.		.05
Green onions, 2 for		.05
Parsley		.05
Cabbage, new local, each	.05@	.10
Potatoes, new		1.50
Hothouse tomatoes, per lb.		.15
Cucumbers, 4 for		.25
Radish, 4 bunches for		.10
Beets, new local, per lb.		.03
Carrots, per lb.		.03
Green peas, 3 lbs.		.25
Green beans, 3 lbs.		.25
Wax beans, 3 lbs.		.25
Green peppers, lb.		.25
Vegetable marrow, each		.15
Squash, lb.		.04
Turnips, 8 lbs.		.25
Cauliflower, each		.15
Sweet potatoes, 3 lbs. for		.25
FRUITS.		
Peaches, per crate		1.15
Plums, per basket		.25
Local plums, crate		1.00
Cantelope, each	.10@	.25
Apples, Harvest and Transparent, per lb.		.05
Oranges, doz.	.35@	.50
Bananas, per doz.		.40
Lemons, per doz.		.35
Blackberries, crate		3.00
Blackberries, box		.15
Grapes, lb.		.25
Crabapples, box		1.50
Honey, Comb, per lb.		.25
Honey, 1-lb jars	.35@	.40
MEAT.		
Beef, wholesale	.12@	.16
Pork, wholesale	.16@	.18
Mutton, wholesale	.16@	.18
Veal, wholesale	.16@	.18
Fresh Killed Beef, retail	.10@	.25
Pork, retail	.18@	.25
Mutton, retail	.10@	.25
Veal, retail	.15@	.30
Hams, retail	.20@	.25
Bacon, retail	.23@	.30
Lard, retail	.16@	.20
Chickens, retail	.22@	.28
Sausages, retail	.15@	.18
Turkey, per lb.	.20@	.25
Geese, per lb.	.22@	.25
Ducks, per lb.	.20@	.25
SUGAR		
Granulated B.C. Cane, 3lbs.		25
Granulated B.C. Cane, 100-lb. sack		7.00
Granulated B.C., 20-lb. sack		1.50
Lump sugar, 2 lbs.		.25
Brown sugar, 3½ lbs.		.25
Syrup, maple, bottle		.60
Syrup, gal.		2.00

TRADING MORE ACTIVE.

(By Daily News Leased Wire.)

WINNIPEG, Aug. 28.—On the wheat market today trading was more active in futures, the principal buyers being the exporters, and prices were steady. Liverpool cables were 5/8@7/8c higher and firm in tone on the semi-failure of crops in the British Isles and northwestern Europe. Americans were generally higher at opening, continuing steady during the session. Winnipeg October was ¼c higher, December and May ⅛c lower and after selling ⅜c lower finally closed ⅛c under Tuesday. Minneapolis was unchanged for September and December, with May ⅛c higher, the fluctuation for the day being ⅝@⅞. Chicago showed a fluctuation of 1¼@1⅝c but closed unchanged to ½@⅝c higher.

The cash demand was more active today for all grades and offerings were nil. Oats were also in good demand, October bids being firmer generally and December was sold today for the first time this season at 33⅞. New barley was quoted also at 45c for No. 3. *Flax* was unchanged at opening and with little or nothing doing closed ½c down. Receipts today were only 45 cars, being the lowest of the season.

WINNIPEG STOCKS.

(By Daily News Leased Wire.)

Listed—	Bid	Asked
Canada Fire, F.P.	150	...
City & Prov. Loan	...	140
Com. Loan & Trust	...	105
Empire Loan	108	115
G. W. Life	...	315
G. W. Permanent Loan	132	135
Home Inv. & Sav.	140	143
S. A. Warrants	...	1150
Northern Crown Bank	103½	105
Union Bank of Canada	152	156
Northern Canada Mortgage	110	...
Northern Mortgage	120	...
Northern Trusts	130	138
Winnipeg Paint & Glass	...	115
Crown Rights	1	...
Northern Rights	16	...

Sales—2 Northern Crown, 103½ asked; 20 G. W. Permanent, 132 asked.

Unlisted—28 Carbon Oil, 28 asked, 12 at 28 asked.

UNDERLYING STRENGTH IN SPITE OF HEAVY SELLING

(By Daily News Leased Wire.)

NEW YORK, Aug. 28.—The most comprehensive feature of today's stock market for the greater part of the session was its underlying strength in the face of persistent and heavy selling. Pressure centered largely around Reading and United States Steel but that did not prevent the latter from establishing its best *price of the year. Dealings in the stocks* named overshadowed all others in volume, the Harriman and Hill issues as well as coppers and other speculative favorites showing relative neglect. In the late trading business fell away with periods of utter stagnation, but another selling movement ensued shortly before the close which sent many leading issues a point or more under the preceding day's final prices, greatest weakness being displayed by Union Pacific, Lehigh Valley and Amalgamated Copper. *Gossip attributed much of the selling* to out of town interests on revival of reports that the interstate commerce commission is soon to render an important decision affecting these properties.

The roads embraced in the Canadian group were under restraint as a result of advices from Canada indicating increased governmental opposition to the C.P.R. proposed capital increase. Louisville & Nashville and Atlantic Coast Line were strong on light dealings in *connection with the approaching directors'* meeting of the first road named, at which developments favorable to shareholders are expected. Erie, first preferred, Great Northern ore and other stocks of a more miscellaneous character shared in the early rise, only to fall back toward the close. London was a purchaser here on balance, taking moderate amounts of Steel, Amalgamated and Union Pacific. Firmness marked the day in Paris with activity and strength in Berlin. Local banks suffered another *decline in cash with a $1,300,000 gold shipment* to Canada. A slight stiffening of long maturities were reported.

SPOKANE MARKETS.

(Sharp & Irvine.)

	Bid	Asked
B. C. Copper	$ 5.25	$ 6.00
Caledonia	.22½	.23
Canadian Consolidated	50.00	75.00
Granby	58.00	60.00
International Coal	.37	.44
Lucky Jim	.18½	.23½
Nugget	.42	....
Royal	.04	.05
Rambler-Cariboo	.72	.75
Snowstorm	.49	.52
Standard	1.45	1.60
Stewart	1.31	1.33

Sales—1,000 Caledonia at 22⅝c, 1,300 at 23c; 90 Granby at $58; 100 Stewart at $1.30, 300 at $1.31.

EXPECT ADVANCE IN LONDON BANK RATE

(By Daily News Leased Wire.)

LONDON, Aug. 28.—Money was plentiful today. Discount rates were strong on an increasing supply of American bills and in anticipation of an advance in the bank rate tomorrow. While rubber shares and the rest of the market were generally cheerful, shipping stocks were buoyant under the lead of Royal Mails which jumped 12 points. Peruvian securities were featureless in the foreign section and speculation broadened in *Kaffirs. Eastern railway shares eased* off on flood reports and Sao Paulo rails were weak on fears of competition. American securities opened steady and a fraction higher. During the forenoon prices advanced from ¼@1¼ under the lead of Canadian Pacific. The market reacted in the afternoon and prices eased off with Amalgamated Copper and United States Steel leading. The closing was quiet.

Monte Christo Consolidated Mining & Development Company, Limited. Non-Personal Liability.

Notice is hereby given that a meeting of the creditors of the above company will be held at the registered office of the company, at the southwest corner of Columbia avenue and Queen street, Rossland, B.C., on Friday, the 6th day of September, 1912, at the hour of 5 o'clock in the afternoon, pursuant to section 232 of the Companies act.

And take notice that the said company is being wound up voluntarily.

Dated at Rossland, B. C., this 20th day of August, 1912.

JESSE KEMP, Liquidator.

112-12

BUTTER IN DEMAND.

(By Daily News Leased Wire.)

MONTREAL, Aug. 28.—Demand for butter is increasing. Cheese situation strong with fairly active business doing. Eggs, firm. Cheese, finest westerns, 12⅞@13⅛; finest easterns, 13@13¼. Butter, choicest creamery, 26¼@26½; seconds, 25¼@26. Eggs, selected, 28@29; No. 2 stock, 19@20. Pork, heavy Canada short mess, barrels, 25@45; pieces, 26; short cut back, barrels, 45@55; pieces 26; clear, barrels, 30@35; pieces, 25½.

COPPER MARKET FIRM.

(Special to The Daily News.)

NEW YORK, Aug. 28.—Copper market quiet but firm. Standard spot to November, 17.25@17.50; electrolytic, 17¾@17⅞; lake, 17¾@17⅞; casting, 17⅛@17¼; August, 46.25@46.75.

METAL MARKETS.

(Special to The Daily News.)

NEW YORK, Aug. 27.—Silver, 61⅝.

LONDON, Aug. 27.—Silver, 28⅝; lead, £20 5s.

NEW YORK, Aug. 28.—Silver, 61¾.

LONDON, Aug. 28.—Silver, 28 7-16; lead, £20 10s.

TORONTO STOCKS.

(By Daily News Leased Wire.)

TORONTO, Aug. 28.—Toralls, 141½@141¾; Sao Paulo, 253¾; Conagas, 750@760; Steel Corporation, 65½; Rio, 146; Coloan, 77⅝@77½; Mackay, pfd., 69½; Winnipeg, 225½; Imperial, 223; Vipond, 25½; Jupiter, 25¼; Brazilian, 93½@93; Hollinger, 1250.

MONTREAL MARKET DULL.

(By Daily News Leased Wire.)

MONTREAL, Aug. 28.—Intense dullness marked the local afternoon trading although the morning prices were fairly well held. Canadian Pacific eased off from 277@276¼ on broken lots changing hands at the former figure. Montreal Power held firm while Steel eased off a fraction, selling at 65¼. There was a little activity in Quebec Railway bonds in the afternoon, $9,000 changing hands at 66; the stock sold off at 65.

CANADIAN BANKS IN GOOD POSITION

No Fear of Financial Stringency But Money May be Dearer, Says Eastern Paper.

(By Daily News Leased Wire.)

TORONTO, Aug. 28.—Under the caption "Will Money Be Dearer?" the Mail and Empire financial page will say tomorrow:

"There is a possibility that money in Canada may be dearer the coming *autumn but there should be no stringency.* The call rate is 5½ per cent, which rate has ruled here for several months. The banks will be in a better condition this year than ever before to meet needed requirements for crop movements. Note circulation in 1911 expanded from $89,000,000 in July to $105,000,000 in October, the height of circulation. This is an increase of $16,000,000. With the same increase this year during a similar period the note circulation would expand from $95,000,000 to $112,000,000. *Still the latter amount is* $1,5000,000 less than the present paid up capital of Canadian banks, the capital of which has increased $11,000,000 within 12 months.

"The issue of 'emergency' currency allows our banks a much larger privilege and the time of such issue is extended until the end of February. The total wheat crop of all provinces last year was 250,000,000 bushels and the yield this year, according to conservative people, will be much more."

CONSOLIDATED EXPERT INSPECTS LIME ROCK CLAIM

(Special to The Daily News.)

DEER PARK, B. C., Aug. 28.—Mr. Donaldson of the *Consolidated Mining* & Smelting company was here last week inspecting a lime rock claim recently staked by an old-time prospector of Rossland. The claim is only about 2½ miles from the lake and therefore easily accessible.

TO SHIP CARLOAD DAILY FROM SILVER HOARD MINE

(Special to The Daily News.)

AINSWORTH, B. C., Aug. 28.—Mr. and Mrs. William Greenwood and family of 10 children arrived in town on *Saturday from Perry siding. Mr.* Greenwood intends residing here for the future.

Joseph Dearin and William Greenwood have the contract for hauling the *ore from the Silver Hoard mine.*

W. S. Hawley, accompanied by Mrs. Hawley, left for Trail on Tuesday. Mr. Hawley is making arrangements with the Trail smelter for the smelting of *his ore. He states he will ship a car* a week.

STOCKS--We Will Sell

100-500	Standard Silver Lead	$1.55
50	Buick Oil	$ .50
100	British Pacific Coal	$ .60
1000	McGillivray	$ .15½

E. B. McDermid

Baker Street, Nelson B. C.

Twenty Acres at Proctor

This farm comprises a block of land of the very choicest quality and we submit it as being first class in every respect.

The location is the very best, being situated on the south side of Kootenay lake, close to the lake shore, facing on government wagon road, and being in the centre of a very prosperous settlement.

Partly improved and with a quantity of fruit trees planted, there is a water right with water laid on the farm.

We consider it good value at $200 per acre, but for quick sale it may be purchased for a total price of $3,000.00. Terms arranged.

We would be glad to submit full particulars and plans to any parties interested in securing a strictly first class farm with good location.

Toye & Toye

Dealers in High Class Fruit Lands. P. O. Box 147, NELSON, B.C.

"PUBLIC ENQUIRIES ACT."

His Honor, the Lieutenant-Governor, has been pleased to appoint: William Blakemore of the city of Victoria, B.C., a commissioner to enquire into the organization, habits, customs and practices of the Doukhobor Community at Grand Forks, Brilliant and elsewhere in the province, including in the enquiry an investigation into the nature, source and scope of the authority held or exercised by the leader or leaders of the community over the other members thereof; the tenure and ownership of property, real and personal; the solemnization of marriages; the registration of births, deaths and marriages, and domestic relations generally; naturalization; the observance of law; and generally all matters appertaining or relating to the Community and its social, intellectual and religious life.

Notice is hereby given that the said commissioner will hold meetings for the above purpose on the dates and at the places mentioned hereunder, and that all persons desiring to give evidence herein are requested to attend at such times and places:

Nelson, August, 29th, in the courthouse, at 10 a.m.

Trail, September 2nd, at the police station, at 10 a.m.

Brilliant, September 5th. Place of meeting to be announced.

Grand Forks, September 10th, in the courthouse at 10 a.m.

The commissioner is empowered to summon before him any person or witness and require them to give evidence on oath, orally or in writing, or solemn affirmation, if they be persons entitled to affirm in civil matters, and to produce such documents and things as he may deem *requisite to the full investigation* of the said matter. 114-13

Sealed tenders addressed to the undersigned, and endorsed "Tender for the construction of a breakwater in Victoria *harbor, B.C.,"* will be received at this office until 4.00 p.m. on Thursday, September 5, 1912, for the construction of a breakwater at Victoria harbor, Victoria, B.C.

Plans, specifications and form of contract can be seen and forms of tender obtained at this department and at the offices of W. Henderson, resident architect, Victoria, B.C.; C. C. Worsfold, Esq., district engineer, New Westminster, B.C.; J. G. Sing, Esq., district engineer, Toronto, Ont.; J. L. Michaud, Esq., *district engineer, Montreal, Que.;* A. Decary, Esq., district engineer, Quebec, Que.; and on application to the postmaster at Vancouver, B.C.

Persons tendering are notified that tenders will not be considered unless made on the printed forms supplied, and signed with their actual signatures, stating their occupations and places of residence. In the case of firms the actual signature, the nature of the occupation, and place of residence of each member of the firm must be given.

Each tender must be accompanied by an accepted cheque on a chartered bank payable to the order of the Honorable the Minister of Public Works, equal to ten per cent (10 p.c.) of the amount of the tender, which will be forfeited if the person tendering decline to enter into a contract when called upon to do so, or fail to complete the work contracted for. If the tender be not accepted the cheque will be returned.

The department does not bind itself to accept the lowest or any tender.

By order,

R. C. DESROCHERS, Secretary.

Department of Public Works, Ottawa, August 8, 1912.

Newspapers will not be paid for this advertisement if they insert it without authority from the department.

104-Aug. 15-22-29

SYNOPSIS OF COAL MINING REGULATIONS

Coal mining rights of the *Dominion,* in Manitoba, Saskatchewan, and Alberta, the Yukon Territory, the North-west Territories, and in a portion of the province of British Columbia, may be leased for a term of twenty-one years at an *annual rental of $1 per acre.* Not more than 2,560 acres will be leased to one applicant.

Application for a lease must be made by the applicant in person to the Agent or Sug-Agent of the district in which the rights applied for are situated.

In surveyed territory the land must be described by sections, or legal sub-divisions of sections, and in unsurveyed territory the tract applied for shall be staked out by the applicant himself.

Each application must be accompanied *by a fee of $5, which will be refunded* if the rights applied for are not available, but not otherwise. A royalty shall be paid on the merchantable output of the mine at the rate of five cents per ton.

The person operating the mine shall furnish the Agent with sworn returns accounting for the full quantity of merchantable coal mined and pay the royalty thereon. If the coal mining rights are not being operated, such returns should be furnished at least once a year.

The lease will include the coal mining *rights only,* but the *lessee may be* permitted to purchase whatever available surface rights may be considered necessary for the working of the mine at the rate of $10.00 an acre.

For full information application should be made to the Secretary of the Department of the Interior, Ottawa, or to any Agent or Sub-Agent of Dominion Lands.

W. W. CORY, Deputy Minister of the Interior.

N.B.—Unauthorized publication of this advertisement will not be paid for. 292-161

FOR SALE.

FOR SALE—Cheap. 160 acres in famous Pend d'Oreille valley, near Waneta; close to government highway; large proportion ready for plow, free from roots and stones; excellent land; perfect climate; ample water available; $30 per acre for block, or would sell in 20-acre plots. Terms. This is a snap for rancher or investor. P. O. Box 965, Nelson. 118-tf.

FOR SALE—Lumber, lath, shingles, sashes, doors. Orders exceeding $50 delivered free to any point on lake. Write us for quotations. Wattsburg Lumber Co., Ltd., Proctor, B.C. 61-tf.

FOR SALE—10 and 20-acre tracts of choice fruit land; 2,000 acres to choose from, all good title, with no encumbrance, direct from the locator. Some excellent bench land, nice beaches, building sites and good fishing, with three miles of main Kootenay lake frontage. Come early and have first choice. Lindsay Launch & Boat company, Room 8, Griffin Block, P. O. Box 34, Nelson, B.C. 63-tf.

FOR SALE—Bargain. *An Edison Cabinet* Electric piano. Just been tuned up by an expert from San Francisco. Write P. O. Box 145, Nelson, B.C. 96-tf.

FOR SALE—10 acres of fine fruit land, 8 miles from Nelson, and one corner *lot in Nelson, two blocks from* Baker street. Both very cheap for quick sale. Terms to suit. For terms and particulars write V. Granstrom, Box 337, Nelson. *110-12

FOR SALE—Grocery business, very good paying concern. Is for sale on account of ill health. Could be bought very reasonably. For particulars apply Box 385, Nelson, B.C. 112-6

FOR SALE—Rooming house furniture of 32 rooms, with two baths, one big cooking range and several small stoves. For sale on account of renting the rooms, for which a long lease may be acquired. Rooms always full. A money making proposition for the right party. For particulars apply Box 385, Nelson, B.C. 112-6

FOR SALE—Property in business quarter of Nelson, on Baker street. Clear income over $300 per month. Brings over 17 per cent clear on your investment. For sale on account of ill health. For par*ticulars apply Box 385, Nelson, B.C.* 112-6

FOR SALE—Five roomed house. Easy terms. 707 Silica street. *112-6

FOR SALE—Fifty thousand Magoon *strawberry plants* at $5 per 1,000 if taken immediately. Wm. T. Buggins, Willow Point. *112-6

FOR SALE—Good paying cafe business, including fixtures. Reason for selling, ill health. Apply Vienna Cafe, Kaslo, B.C. *113-6

FOR SALE—Five roomed cottage and 3 lots; in first class condition inside and out; all modern conveniences. Apply 413 Robson street. 114-tf.

PRIVATE SALE of furniture, by the piece or can be taken over as rooming house. Address S., Box 775, Nelson. *114-6

FOR SALE—To close an estate, lot 14, block 5, townsite of Erie, with cottage. *Apply Jas. R. Hunnex, Erie, B.C.* 111-3

FOR SALE—Ranch of 320 acres wheat land at High River, Alberta. Comfortable frame house, outbuildings, etc. For particulars apply Box 405, Nelson, B.C. 114-14

GOOD PASTURAGE on meadow land for 15 horses or cows at $1 each per week till snow comes. Apply Baker & Co., Bakers Landing, Pilot Bay, B.C. 114-12-e.o.d.

FOR QUICK SALE—Bakery business (old established) in one of the biggest and best mining towns in British Columbia; no competition; best personal reasons for selling; price $1,500, including horse, rigs, etc. One-half cash, balance $50 per month. This is worth seeing. Apply P. O. Box 813, Nelson, B.C. 116-6

FOR SALE—16-foot Peterboro canoe, in first class condition, $10. Phone 449, between 7 and 8 p.m. 116-tf.

FOR SALE—Creston fruit lands. Large tracts of choice wild land at $10, $15, $25 and $50 per acre. Improved and semi-improved land at from $50 to $200 per acre.
CRESTON CLIMATE IS THE BEST. Write the owner.
R. LAMONT, Creston, B. C.

POULTRY AND LIVE STOCK

FOR SALE—Or will exchange for team of good work horses, the following: One milch cow; one heifer calf, 5 months old: 5 heifer, 18 months old; one heifer calf, 4 months old. Apply R. Barrie, Rossland, B.C. *110-7

FOR SALE—2-year-old registered Jersey bull; Jersey cow and one-half Jersey heifer, both freshen January; Flemish Giant rabbits, pure bred, all ages; 25 pure bred year-old Barred Rocks, good layers, suitable for next season's breeding, selling to make room; one cream separator; one Humphrys Green bone *cutter. Apply Postmaster, Tarrys.* *113-6

FOR SALE—Fine young mare, 3½ years old, about 1200 pounds; very gentle; good appearance; perfectly sound. Apply D. Wadds, Crawford Bay. 115-6

FOR SALE—A good ranch horse, eight years old, weight about 1400. For price apply to Mrs. J. Lamb, Winlaw, B.C. *115-6

BEES FOR SALE—I have a limited *number of hives of bees which I will* dispose of for quick sale at $10 each f.o.b. Castlegar. They are in 10 frame single storey hives and are in good shape. You require bees to pollinate your fruit blossoms and this is a good chance to get them right in the district and at a moderate price. J. M. Stevenson, Robson, B.C. *115-6

LOST.

LOST—A nugget safety pin, between Chatham street and Gem theatre. Return to Daily News. *114-6

RESOLUTION

Whereas, there are now employed at the Cinderella and Silverite mines, near Three Forks, Chinese cooks, and

Whereas, through the loyalty of its friends and the fidelity of its membership, this union has hitherto been successful in maintaining a "White B.C." in so far as its local jurisdiction extends, and

Whereas, every friendly overture to secure a continuance of this state of affairs has been unsuccessful in persuading the management of the proper*ties in question to dismiss the Chinamen,* therefore be it

Resolved, that this, Sandon Union No. 81, of the Western Federation of Miners, vigorously condemns the employment of Asiatic help, in any capacity, and calls *upon its friends and members to* use every lawful and honorable effort to secure the banishment of the present Orientals, and prevent the future introduction of a class of labor that can only result in lowering our present standard of living, and injury to the moral, social and civic tone of the community, and be it further

Resolved, that the sense of this resolution, and a history of the reasons responsible for its adoption, be circulated as widely as possible amongst the membership and friends of organized labor, in this portion of the province of British Columbia.

Sandon, B.C., May 28, 1912. 39-tf.

NOTICE OF APPLICATION FOR TRANSFER OF LIQUOR LICENSE

Notice is hereby given that at the next meeting of the board of license commissioners for the city of Nelson, to be held after thirty (30) days from the date hereof, an application will be made to the said board for the transfer of the retail liquor license upon the premises known as the Strathcona hotel, on the corner of Victoria and Stanley streets, in the city of Nelson, from Strathcona *Hotel company to the undersigned, Frank* B. Whiting.

Dated at Nelson, British Columbia, this 23rd day of August, A.D. 1912.

STRATHCONA HOTEL COMPANY, Signed Per W. J. Wilson, Licensees.

Signed FRANK B. WHITING, Applicant for Transfer.

HELP WANTED.

NELSON EMPLOYMENT AGENCY
C. F. Hutton, Manager.
HELP OF ALL KINDS PROMPTLY FURNISHED.

THE WORKINGMEN'S EMPLOYMENT AGENCY.

WANTED—Carpenters; Cookees; lineman; machine miners; teamsters, trucking logs; hookmen; yardmen; tracklayers; graders; axemen, building, $3.50; all kinds bushmen; waiters; wood cutter, $2 cord, bach; gardener, his wife to do dairy work, steady place, good wage, free rent and vegetables, a home; nurse-housekeeper, for invalid lady, nice home, $35 to right party; waitress; woman cook, small hotel, light work, $50; men to clear land, $3.25; 3 *swampers,* $3, no fee; 20 all round bushmen, no fee; donkey engineer, 3rd or 4th, $4, board 75c. W. Parker, 312 Baker street, Phone 233

WANTED—MISCELLANEOUS

WANTED—An opportunity for a live man, selling our guaranteed Yakima Valley grown nursery stock. Exclusive territory, Outfit free. Cash weekly. "Hustle," not experience required. Toppenish Nursery Co., Toppenish, Wash.

WANTED—Clean cotton rags. Apply The Daily News. 79-tf.

WANTED—Married men to buy five and 10 acre fruit tracts. Small cash payment, balance in work. Apply *Harris,* Honeymoon Place, Kaslo. 97-tf.

WANTED—Fruitgrowers, send your small fruits to the Nelson Jam Factory and help to maintain a home industry on strictly Canadian lines. Have your fruits made into jam that is a credit to the Kootenays. Get our prices. J. A. McDonald. 41-tf.

WANTED—Teacher for Winlaw public school. Apply Secretary School Board, Winlaw, B.C. 101-tf.

WANTED—Teacher for Wyncaster school district, duties to commence about Aug. 26th. Apply George H. Pitman, secretary, Wyncaster, B.C. *104-21

WANTED—Two teachers for Slocan school. Apply at once to J. H. Pinchbeck, secretary, Slocan, B.C. 110-tf.

WANTED—To purchase shingle mill machinery, in good shape and must be cheap. Apply Box J. A., Daily News. *110-8

WANTED—A competent dry goods salesman of good appearance and manner. Must be a hustler and a first class window dresser. Apply, giving experience and references, to the Manager Hudson's Bay company, Nelson. 111-tf.

WANTED—The Kootenay-Columbia Preserving Works are on the market for apples, plums and other fruits. Communicate at once, stating varieties and quantities for sale. 111-tf.

WANTED—English lady seeks position as lady help or governess; certificated. Miss Coward, Oyama, B.C. *113-4

WANTED—Machine men at Mother Lode mine, Sheep Creek, B.C. 113-tf.

WANTED—Six pigs, about two months old. Apply Box 1894, Daily News. 113-6

WANTED—Good room, with board, in Fairview. Box 1893, Daily News. 113-tf.

WANTED—A rooming house (furnished), one already established preferred. Apply, stating terms, A. G., Daily News. †114-6

WANTED—Earn $20 weekly spare time mailing circulars and advertising for *new co-operative mail order house.* Supplies free. Consumers Association, Windsor, Ont. *114-3

WANTED—To purchase hotel. Send full particulars first letter. Address W. V., Daily News. Owner only need apply. *114-12

SHORTHAND—Owing to the great demand for lessons in the simplified Pitman's (Royal) system, which enables pupils to qualify for positions at the end of three months, the principal of the *Royal Simplified Pitman's School in Victoria* will arrange, if desired, to open a branch school in Nelson under her own personal superintendence. Intending pupils should therefore apply at once for full particulars to 426 Sayward Building Victoria, B.C. 114-tf.

WANTED—Three Scotch girls wish positions as waitresses or chambermaids in first class hotel in city. Thoroughly experienced. Apply Box S. R., Daily News. *114-6

WANTED—Coat maker. Apply at once. Dave Small, merchant tailor, Ward street, Nelson. 114-tf.

WANTED—Gentleman requires board and room with refined private family. State terms. P. O. Box 873. *115-6

WANTED—Situation by lady clerk. Box 166, Nelson. *115-6

WANTED—Girl for housework. Apply Mrs. Harry Bird, 203 Baker street. 116-3

WANTED—At Nelson Club, a young man to make himself generally useful. Apply to Steward. 116-tf.

WANTED—By married man with three years' experience as storekeeper on *construction work in Manitoba, similar* position; used to groceries, dry goods, books, hardware, etc. Could also do timekeeping. Life abstainer; good references. Write to A. P. Young, Nelson, B.C. *116-3

FOR RENT

FOR RENT—First class apartments, furnished or unfurnished. Apply Kerr Block. *92-26

FOR RENT—Office and living rooms in K. W. C. block, Baker street. Apply A. Macdonald & Co., wholesale grocers Front street. 91-tf.

FOR RENT—Furnished room. Apply 201 Silica. *112-6

FOR RENT—A furnished bedroom. Apply 504 Mill street corner Ward. *114-6

FOR RENT—With option of purchasing, two acres of garden and fruit bearing trees, chicken house and runs; well built house, fitted with bath, hot and cold water services, electric light. Lovely situation on hillside overlooking town and lake, near C.P.R. station and steamboat depot. Apply to (owner) George Trickett, Hillside, New Denver, B.C. *114-6

FOR RENT—Furnished bedroom, with bath. Close in. 517 Victoria. *114-6

FOR RENT—Six roomed house, close in. $25. Apply J. W. Gallagher. 112-tf.

FOR RENT—Furnished three roomed flat and two roomed cottage. Apply between 2 and 4 p.m. at 912 Silica. *114-6

FOR RENT—Furnished housekeeping and bedrooms. 515 Hall street. *115-6

NOTICE.

In the Matter of an application for the Issue of a Duplicate Certificate of Title to Lot 11, Block 24, Nelson, *City Map 266A.*

Notice is hereby given that it is my intention to issue at the expiration of one month after the first publication hereof, a duplicate of the Certificate of Title to the above mentioned lot in the name of Fred S. Maclure, which Certificate is dated the 28th day of March, 1893, and numbered 16201A.

Nelson, B.C., 24th August, 1912.

SAMUEL R. ROE, District Registrar.

113-2a.aw-8

LODGE NOTICES

KOOTENAY LODGE No. 16, I.O.O.F.—Meets every Monday night in Oddfellows' hall at 8 o'clock.

QUEEN CITY REBEKAH LODGE No. 16, I.O.O.F., meets first and third Tuesdays in Oddfellows' hall at 8 o'clock.

NELSON ENCAMPMENT NO. 7, I.O.O.F., meets second and fourth Thursdays in Oddfellows' hall at 8 o'clock.

CANTON CORONA NO. 7 meets every second Tuesday in Oddfellows' hall at 8 o'clock.

NELSON'S QUEEN No. 241, S. O. E.—Meets 1st and 3rd Monday, K. of P. hall. W. R. Campion, Secretary.

HOTEL DIRECTORY

SHERBROOKE HOTEL
Nelson, B. C.
One minute's walk from C. P. R. station. Cuisine unexcelled; well heated and ventilated.
LAVIGNE & DUNK.

PHOENIX
HOTEL BROOKLYN, PHOENIX, B.C. The only up-to-date hotel in Phoenix. New from cellar to roof. Best sample rooms in the Boundary. Bath room connection. Steam heat. Opposite Great Northern depot. James Marshall, Pr

CASTLEGAR
"HOTEL CASTLEGAR," CASTLEGAR Junction. All modern. Excellent accommodation for tourists and drummers. Boundary train leaves here at 9.10 a. Rossland-Nelson train stops for breakfast and dinner.
W. H. Gage, Proprietor.

ST. FRANCIS HOTEL, VANCOUVER, B.C.—Directly opposite the new C.P. million dollar depot—The Royal Al of Vancouver. Catering to family tourist and commercial trade. Surprising accommodations. A refined house of unusual excellence. It's central position gives its patrons the advantage of nearness to shops, churches and theatres. Personal management. Free bus. Tariff $2.50 and $3 Mackay, proprietor.

Business Directory

ASSAYERS
E. W. WIDDOWSON, ASSAYER AND Chemist, Box A1108, Nelson, B. Charges: Gold, silver, copper or le $1 each; gold-silver, $1.50; silver-le $1.50. Other metals on application.

AUCTIONEERS
C. A. WATERMAN & CO.—P.O. Box
W. CUTLER, LICENSED AUCTIONEER.—Auction rooms and warehouse Ward street, next opera house. 474. Phone 18. 29

COLLECTIONS
CON G. JOHNSON, COLLECTIONS of all kinds. Returns promptly ma Box 252. Phone R393.

WHOLESALE PRODUCE
A. S. HORSWILL & CO—WHOLESALE Importers and Manufacturers' Agen Produce, Fruits, Flour and Feed. P. Box 54, Nelson, B.C. Phone 121. 64

GROCERIES
A. MACDONALD & CO., WHOLESALE Grocers and Provision Merchants. Importers of Teas, Coffees, Spices, Dri Fruits, Staple and Fancy Groceri Tobaccos, Cigars, Butter, Eggs, Chee and Packing House Produce. Off and warehouse corner of Front a Hall streets. P. O. Box 1095. Te phones 28 and 23.

PAINTING AND PAPER HANGING
A. E. BENNETT, PAINTER AND Decorator—Wall papers and pap hanging a specialty. Estimates give All work promptly executed. 514 Sta ley street. Phone 311. P. O. Box 9 Nelson.

ELECTRICAL SUPPLIES
J. H. RINGROSE, 508 STANLEY ST. Installation of electrical machiner telephone plants, house wiring. Repa work. Supplies carried. Phone A P. O. Box 155. 22-

PROFESSIONAL CARDS

GREEN BROS., BURDEN & CO.
Civil Engineers. Dominion and B. Land Surveyors.
Surveys of Lands, Mines, Townsite Timber Limits, Etc.
Nelson, 516 Ward street; A. H. Gree Mgr. Victoria, 114 Pemberton Bldg.; C. Green. Ft. George, Hammond stree F. P. Burden.

A. L. McCULLOCH
Hydraulic Engineer
Provincial Land Surveyor
P. O. Box 41
Office phone, B86; residence phone, B Office, Over McDermid & McHardy Baker Street, Nelson, B. C.

COLIN J. CAMPBELL
New Denver, B. C. Assaye
Business solicited.

M. LEIGHTON WADE, B.Sc.
Electrical Engineer.
Isolated plants for light and pow in mills, mines, etc. Municipal insta lations and extensions.
Kamloops, B. C.

A. MACNEIL, BARRISTER, SOLICITOR, etc. Solicitor for W.F.M., Fe British Columbia. 114-

TRAINED NURSE, GENERAL MA ternity and surgical. Apply Mrs. E. Kerr, 718 Baker. *104-

MISS MINNIE E. FLETCHER, Baker street, teacher of music (Sch mann system). Also lessons given painting. Certificated from the Kensington School of Art. *114-

MISS MADELON F. THOMSON, PIANO and vocal instruction. Studio, Baker street, Phone 386. 114-

Auction Sale of Government Lots The City of Nelson.

Under instructions from the honorab the minister of lands there will be offe *ed at public auction on Wednesda* September 11th, at 10:30 o'clock a.m. the courthouse, Nelson, the followi lots, being a sub-division of Lot 95, ci of Nelson.

Lot	Block	Upset Price
13	12	$500
14	12	500
13	40	175
14	40	150
14	10	600
14	44	50
	78a	200

Also that portion of block 64 lying between lots 5, 6, 7, 8 and 9, and the right-of-way of the Proctor branch of t B. C. Southern railway,—upset pr $250.00.

Terms of sale, one-quarter cash, b ance in 6, 12 and 18 months with 6 cent interest on deferred payments.

On lots 13 and 14, block 12, there improvements valued at $150.00 on e lot. This amount must be paid in c by the purchaser at time of sale.

W. F. TEETZEL, Government Agen

107-21

STAR GROCERY
Directly opposite the Dominion Express Office
Store of Quality

PHONE 10
Sole Agents for Ridgeway's Famous Teas.
Agents for "Egg-O" Baking Powder.
Sole Agents for Beech-Nut Bacon.

WE HAVE A LARGE SHIPMENT OF
Fine Elberta Peaches
FOR PRESERVING.

Fussell's Cream
FOR WHIPPING
15c, or 2 for 25c

New Laid Eggs
WE HAVE PLENTY.

PHONE 10
STAR GROCERY
NELSON

Imperial Bank of Canada
Established 1875.
HEAD OFFICE: TORONTO, ONT.
Capital (paid-up).....$6,425,000.00
Reserve Fund 6,425,000.00
D. R. Wilkie, Pres. and Gen'l. Mgr.
Hon. Robert Jaffray, Vice Pres.
SAVINGS DEPARTMENT
An account can be opened with $1 or more. Interest is allowed at current rates from date of opening the account and added to the principal twice a year.
Travellers' cheques and drafts sold, negotiable in all parts of the world. Bank money orders issued, payable throughout Canada, the United States and Great Britain at the following rates: $5 and under, 3 cents; over $5 to $10, 6 cents; over $10 to $30, 10 cents; over $30 to $50, 15 cents.
Out of town customers can transact their banking business by mail and are given every attention.
Nelson Branch, J. H. D. Benson, Mgr.

Safety Deposit Boxes for Rent
The Royal Bank of Canada
Incorporated 1869
Capital Paid-up .....$ 7,360,000
Reserve and Undivided Profits .....$ 8,675,000
Total Assets $110,000,000
HEAD OFFICE: MONTREAL
180 Branches in Canada and Newfoundland
Business accounts carried upon favorable terms. Savings department at all branches.
Nelson Branch, A. B. Netherby, Mgr.

A Water Overflow

e a dangerous accident, and may result in much damage. We are experts in emergencies of this kind, stopping the danger and repairing the trouble in short order. We do all kinds of expert Plumbing work, including repairs, and our charges are exceedingly moderate. We are at all times ready for emergency calls and you will find our service quick and thorough.
E. K. STRACHAN
Baker St Nelson

PRIVATE OFFICE
Gone to Lunch Back in Ten minutes
Cramming down ill-chosen food, and rushing back to work, leads straight to dyspepsia, with all it means in misery.
Proper habits of eating, with a Na-Dru-Co Dyspepsia Tablet after each meal, restore good digestion, health and happiness.
A box of Na-Dru-Co Dyspepsia Tablets costs but 50c. at your Druggist's. National Drug and Chemical Co. of Canada, Limited.
149

GERMANS GLEEFUL OVER PANAMA BILL

Newspaper Thinks Rift in Anglo-American Lute Redounds to Interests of Fatherland.

(By Daily News Leased Wire.)

BERLIN, Aug. 28.—President Taft's signing of the Panama canal bill has released a flood of German comment, still, however, more or less restrained, on America's disregard of her treaty obligations. There is no doubt whatever that if the Kaiser's government were not itself sitting on the lid, the people and government of the United States would be treated to some expressions of German opinion which would make British comment poor in comparison. A point on which stress will be laid is the ludicrous light in which the affair places America's vaunted enthusiasm for the arbitration of international disputes. The Vossische Zeitung strikes a new note in its editorial article, commenting almost glowingly on the disruption of Anglo-American friendship.

It asks ironically what has become of Joseph Chamberlain's once cherished dream of an "Anglo-Saxon alliance between Great Britain, Germany and the United States?"

The Vossische Zeitung thinks the rift in the Anglo-American lute redounds to the benefit of the fatherland, as the unity between the English-speaking countries has recently on more than one occasion been exploited against the German empire.

Kellogg's
10c Pkg.
You will never realize how much ten cents can buy until you taste
57

Sketching Classes in Water Color Painting
to be held twice a week out of doors so long as the weather permits.
For Terms Apply to
Miss Culmer, 904 Stanley St.,
Medallist of the Society of Arts; Manufacturers and Commerce of England; Holder of Certificates from South Kensington School of Art.

St. Joseph's Boarding and Day School
located in the central part of the city of Nelson, offers every facility for a solid education in English, commercial and music branches. Embroidery, plain and fancy needlework and singing are given special attention. The commercial course includes stenography, typewriting, bookkeeping and commercial practice. Pupils prepared for examinations of the Associated Boards of the London Royal Academy and Royal College of Music.

Opportunity
Knocks once at every door, it is now knocking at your door.
FRACHE BROS., FLORISTS
of Grand Forks, propose to incorporate as a joint stock company with limited liability, to enlarge their Greenhouses. A word to the wise is sufficient, this is your opportunity, take advantage of it.
SHARES $50.00 PAR
Write for prospectus.
FRACHE BROS.
Columbia, B. C.

WILL SHOW SILK WORMS AT TRAIL

Excellent Prize List for Second Annual Exhibition is Out—To Show in New Building.

Trail's second annual fruit fair will be held this year on Sept. 25 and 26, and an attractive prize list has just been issued.

The silk worm exhibit this year, it is promised, will be better than ever, and a novel feature will be a tree bearing last year's cocoons and another bearing this year's cocoons from Trail seed.

Another interesting attraction will be the large display of ores and minerals which the Consolidated Mining & Smelting Co. will exhibit.

Perhaps the prize which has attracted most widespread interest is the handsome district cup which was carried off by the Pend d'Oreille exhibit last year.

The directors of the fair have not overlooked amusement features, having secured several high class vaudeville performers. Demonstrations in the art of glass blowing will also be given.

The exhibits will be displayed this year in the new fair building which is being built at a cost of $15,000.

Excellent prizes are offered for the following exhibits: Poultry, fruit, district displays, vegetables, field produce, dairy products, apiary produce, home baking, preserved fruits, jams, etc., for domestic use, flowers, photography, painting, pyrography, pierced brass work, ladies' fancy work, and other produce of the field, garden and home.

Those responsible for the management are the following committees:

Poultry—W. N. Scott, chairman, Summerville; R. R. S. Day, T. Kollmar.

Fruit—George W. Wharf, chairman; S. F. Peterson, George Henry, William Neilson, F. W. Brown.

Vegetables—L. Tyson, chairman; R. Truswell, John Craig, James Williamson.

Mineral—H. E. Wade, J. Buchanan, W. H. Sullivan, John F. Miller, George F. Weir.

Financial and executive—G. W. Weir, S. J. Hackney, Walter Oddy, J. Kollmar, S. F. Peterson, F. W. Brown.

Sports—J. A. McKinnon, G. Alexander, L. F. Tyson.

F. W. Brown is secretary treasurer and manager of the fair.

How She Obtained Good Bread.

"I have been baking now for 12 years," writes one housekeeper, "and have never had good bread till I used White Swan Yeast Cakes." Sold at grocers in packages of 6 cakes for 5c. Write White Swan Spices & Cereals, Limited, Toronto, for sample.

CHINESE WANT TO RUN POST OFFICE

Think It Is Time Foreign Control, Which Has Been Success, Is Ended.

(By Daily News Leased Wire.)

SHANGHAI, Aug. 28.—It is possible a bill may be passed in the national council in Peking providing for Chinese control of the postal administration. This is the outcome of the pique of three Chinese who recently returned to Peking from Austria and were disappointed because the officials did not at once offer them good positions in the postal service. Should the bill pass, and it very probably will, foreigners in the service will be dismissed and the Chinese will attempt to administer the service themselves.

The service was founded by Sir Robert Hart, and has steadily grown until it has cut out the competition of the Chinese hongs and is giving a satisfactory service from northern Mongoldia to Hainan and from the coast of the China sea to the extreme west and even to Lhasa. It is stated that foreign control is absolutely essential for the success of the Chinese postal administration, but the Chinese have some cause for complaint in that only a few assistantships have been given to them and that most of them have been given under pressure.

NELSON NEWS OF THE DAY

T. E. Earle of Lytton is in the city, a guest at the Hume.

R. W. Krueger of Kaslo come in last night and is a guest at the Hume.

A meeting of the general committee in charge of the reception to the Duke of Connaught will be held in the council chamber of the city hall tomorrow evening at 8 o'clock.

Charles A. Waterman & Co. will sell by auction this afternoon all the household furniture, including a six-hole Oxford range, of W. H. Bullock-Webster at his residence, 710 Latimer street.

Ask or write for the Hudson's Bay company's grocery price list. 161-tf.

Miss Maud Fletcher will resume her lessons in pianoforte on Sept. 8. 114-tf.

Big public dance, Alice Roller Rink, Thursday, 29th. Meyers Starland Orchestra. 114-3

Twenty-five cent dinner at the King George cafe, Hall street. Short orders a specialty. White cook. *108-6

Housecleaning. Under new management. Window cleaning, carpet cleaning, chimney cleaning. Estimates on housecleaning. Agents for F. O. Berg's awnings. Nelson Vacuum Cleaning Co., Stanley street, Phone 19, Box 166. M. Campbell, prop. *93-26

The Trades and Labor Council are giving a picnic and basket social at Luna Park on Monday, September 2. Launches will be run as required from the Eford & company's float. Round trip 50 cents. Everyone is invited and all will be made welcome. 114-tf.

AT THE THEATRES.

"Are You a Mason?" as produced at the opera house last evening by the Ethel Tucker company was an exceedingly funny three-act farce comedy that caused continuous mirth and laughter from start to finish. As a fact the production was a most creditable one all through without a weak spot in it. Miss Ethel Tucker's appearance in farce comedy for the first time on the local stage showed the talented leading lady in a most pleasing light, her sympathetic voice, graceful gestures and pleasing presence united in making a pretty picture to set off the clever fun of the play. The company supporting this new star is a very well balanced one and particularly well adapted to produce with metropolitan exactness such a comedy as "Are You a Mason?" This evening "Are You a Mason?" will be reproduced again and should attract local theatre goers who want to see a very amusing farce will put on by an excellent combination. There will be a change of play tomorrow night.

VANCOUVER STOCKS.

(Special to The Daily News.)

	Bid	Asked
Nugget	$ .35	$ ....
Kootenay Gold	....	.31
Dominion Trust	125.00	135.00
B. C. Permanent Loan	125.00	....

Daily News Want Ads, get results.

PEACE CENTURY ON THIS CONTINENT

Incidents of War of Nearly Hundred Years Ago Are Recalled—Astoria's History Romantic.

Now that many are looking forward to a happy commemoration of 100 years of peace between the British empire and the great American republic, says the Montreal Gazette, it may be a surprise to some of us that the pension office at Washington is still paying pensions to the widows of soldiers of the war of 1812. It must be some decades of years since the Dominion government defrayed the last of such patriotic obligations. It is hardly likely that there are any widows of men who fought in 1812-15 on the British side still alive in Canada. Perhaps a few of the readers of the Gazette may be able to recall the figure of a Chateauguay veteran, a little old man of pleasant aspect, who occasionally frequented our streets in the later fifties or early sixties and who liked nothing better than to be questioned as to his battle honors. He had been a Voltigeur, and whether he had a pension or not, lived largely on his fame. At that time there must have been many survivors of the warriors of 1812 who fought on our side. But that in the year 1910 there should have been 338 widows of soldiers who had served in that same war on the American side seems to us somewhat remarkable. Yet such is the official record. According to the rolls of the pension office, the total number of men who served in the war was 527,654. Most of these enlisted for periods of less than six months; more than half of them for less than three months. According to records in the war office at Washington, the sum total of pensions spent in the war of 1812 amounted to $46,000,000.

Hailed Peace With Delight.

The fact that after the treaty of Ghent was signed, the new world combatants still continued to meet as enemies, however anomalous it may appear today, was not without precedent a century ago. There was no ocean cable in those days to announce without delay the conclusion of the conflict. The battle of New Orleans can hardly, therefore, be considered an interruption of the peace of the ensuing century. It was fought on January 8, 1815—peace having been signed on December 24, 1814. "The war," writes an American historian, "had caused a great deal of suffering and misery in this country by the derangement of business, the destruction of property, and the loss of life. The news of the peace was hailed with delight." But, however pleased a nation may be at the return of peace after a cruel and harrassing war, there arises in the course of time a generation that has no experience of war's horrors, and is disposed to dwell with excessive optimism on its glories and its gains. It is hardly necessary, perhaps, to recall the hostile passages between the two powers that marked the outbreak of the rebellion in Upper and Lower Canada in 1837 and 1838. In this case, the blame lay with the malcontents on this side of the line, who, as Goldwin Smith says, stretched out their arms for aid to the democracy of the continent. "But," he comments, "national ambition was not roused. Sympathy was confined to fillbustering along the border. A bubble of war which the burning of the Caroline, an American armed vessel, by Canadians had blown, burst after an international altercation without harm."

Oregon Comes to Front.

It was in connection with the Oregon question that the crisis at last supervened which aroused the successors of the war hawks of 1812 to the repetition of what Dr. E. E. Sparks calls "boasting speeches." It was the trouble with Mexico that brought Oregon to the front. In 1818 the 49th parallel had been recognized as the international boundary from the Lake of the Woods to the Stony or Rocky mountains. Between the Rocky mountains and the Pacific there was to be in the meantime a joint occupation. In the year 1787, a certain Captain Gray of Boston sailed to the Pacific coast with the intention of carrying on the fur trade. The furs that he obtained from the coast Indians in exchange for other goods he carried to China, whence he returned in 1790 to the United States with a cargo of tea. In 1791 Gray again set out from Boston and in 1792 was at the mouth of a large river to which he gave the name of his vessel, the Columbia. The purchase of the vast Louisiana country drew the attention of American statesmen to the Missouri. Captains Lewis and Clark were commissioned by President Jefferson to ascend that river and to cross the mountains into the coast region. These distinguished explorers discharged their task with ability and discretion, and their report is still read with advantage. They returned to the east in 1806 and in 1808 the American Fur company was founded at St. Louis. In 1810 J. J. Astor, the fur trader, started his overland expedition from St. Louis to Oregon. The story of Astoria is best known from Washington Irving's monograph, which was not without its influence in the formation of public opinion in the challenge: "Fifty-four forty or fight."

The story of Fort Vancouver, the Hudson Bay company capital of Oregon, is as romantic as that of Astoria. It was sorrowfully evacuated when the boundary question was finally settled, happily without recourse to war. The "treaty affair" is not yet forgotten either in the United States or in Canada. The St. Albans raid, the Fenian raids of 1866 and 1870, and the Venezuela controversy of 1895 may be recalled as occasions on which wise diplomacy set a guard on its speech. The Alabama claims, which were adjusted in 1872, developed from sympathies with the southern cause which gave offense to the victorious north. If, therefore, the century (1814-1914) has had no Anglo-American wars, history shows that war scares were not wanting. General Vinton Greene, U. S. A., an expert military historian, is led, however, by the experience of that century, to infer that war between the United States and England is "improbable even under extreme provocation." He is not so confident with regard to other nations and the teachings of history prove, he thinks, that "war comes to the nation that is not prepared for it."

The New Fall Coats Are Here

In an endless variety of cloths—including Chinchella, Zibelines, Heavy Tweed Mixtures, Serges and Woolens in shades of brown, mole, taupe, greys, blues, etc. Cut in the very latest styles—a few descriptions of the best lines as follows:

Blanket Cloth Coat with reversible revers, cuffs and patch pockets. Self buttons and piped buttonholes are used for trimming, with three large fancy buttons for fastening. In useful colorings of browns, greys, greens, blues, etc. Our Special Leader at.. $10.50

Splendid Wrap in light weight blanket cloth, sacque shape, with shawl collar and large revers of contrasting shades finished with wide band of self color, buttoned through with fancy buttons; similar effect carried out on cuffs and patch pockets. Price only $15.00

Elegant Coat in brown Chinchella cloth, with fawn for the reverse side showing on large collar and cuffs, brown fringe outlines the collar and revers and is seen on the hem of coat—other shades are navy, green and grey. Price only $25.00

Come In and See the Charming Afternoon Dresses

Quite the prettiest and most effective on the market—in lovely shades of royal, grey, taupe, Champagne and Golden Brown Silk Poplins. Made with the set-in sleeves, cross-over bodice, finished with self buttons and pipings in contrasting shades. Dainty lace collars and cuffs, or vests of fine Brefonne Net. Some have the peplum on skirt, others the high waist line and row of buttons to the hem.

The Prices Are Only $16.50, $18.50 and $20
Let Us Show You

The Hudson's Bay Company
Incorporated 1670 Incorporated 1670

TO OUST BRITISH COAL STEAMERS

This Will Be Effect of Panama Bill, Say Ship Owners—Russian Criticism Strong

(By Daily News Leased Wire.)

LONDON, Aug. 28.—English ship owners are of the opinion that the time has not yet come for any concerted protest against the Panama canal bill and that individual protests are useless. They regard the matter as one for government protest and rely on Sir Edward Grey to handle the matter to the best of their interests. The general manager of the Harriman line said yesterday:

"We regret the president's step, of course, but we hardly see what we can do. The situation will probably adjust itself, but I think that any protest must be a matter for the government and not for individual ship owners."

A member of the firm of Andrew Weir & Co. said: "Speaking purely from the ship owners' point of view, the effect of American discrimination in the matter of coastwise steamers will not be at the moment extensive, but will help American ship owners to oust British steamers from the business of carrying coal from the Atlantic coast to the Pacific and the Philippines. America already sends a good deal of coal from the Atlantic seaboard to San Francisco. For the present the bill must be regarded as the thin end of the wedge and for this reason the president's action cannot be looked upon with anything but disfavor."

Russian Paper Voices Criticism.

ST. PETERSBURG, Aug. 28.—Commenting editorially on the Panama canal question the Novoe Vremya concludes its article as follows: "Such is the value of the word passed by the great American republic. Russia is not directly interested and it does not lie with us to protest, but we have the right, and regard it as an obligation to point out how Americans deal with international treaties."

DUCHESS WILL BE ABLE TO MAKE WESTERN VISIT

(Canadian Associated Press.)

TORONTO, Ont., Aug. 28.—A visit to her dentist and the advice of her physician that, in view of her recent illness, it would be unwise to keep too many social engagments for a while, combined to prevent the Duchess of Connaught's presence at the exhibition this morning with the governor general and the princess. The duchess will, however, accompany the duke on the trip west.

SUEZ CANAL RATES ARE AGAIN REDUCED

(By Daily News Leased Wire.)

LONDON, Aug. 28.—The directors of the Suez canal have formally announced their intention to reduce from January 1 next the transit dues of the canal by 50 centimes, thus making the tariff for loaded ships 6.25 francs and for ships in ballast 3.75 francs per ton.

For three successive years the company has made reductions of 50 centimes, or a total reduction in the tariff for the period mentioned of about 20 per cent.

FINED FOR PRACTICING MEDICINE ILLEGALLY

(Canadian Associated Press.)

NORTH BAY, Ont., Aug. 28.—J. Berube, M. D., graduate of Laval university, Montreal, was sentenced to five months in the Central prison by Magistrate Woegar in default of fines and costs aggregating $162.61 on five charges of practicing medicine illegally in Bonfield, not having passed the Ontario Medical council examination.

TO MEET CAPTAIN SCOTT IN POLAR REGIONS

(By Daily News Leased Wire.)

LONDON, Aug. 28.—Commander Evans, R. N., second in command under Captain Scott of the British Antarctic expedition, left England to resume his command of the Terra Nova, which will proceed to the polar regions to meet Captain Scott and his party.

AMERICAN SLANG FUTURE ENGLISH

Danish Professor Reported as Making Wierd Statements—States to Absorb Canada.

(By Daily News Leased Wire.)

LOS ANGELES, Cal., Aug. 28.—Declaring that the American slang of today is retiring the old English tongue into the background and burying it and that the people of this country, because of their genius for originality and brevity, will become the Romans of tomorrow, Dr. G. Hanorf, professor of language at the University of Copenhagen, who is on a tour of the United States, is endeavoring to absorb and translate it into his own language for the future use of his countrymen.

"This country has gripped me as no other land in my travels," he said. "I realize, after months of investigation, that the Americans are the Romans of the future. They are the authors of a new tongue which will take the place of Britain's English. Americans have relegated the old English language into the background, buried it and substituted a language of their own—unique in its brevity and its slang. The so-called slang of the present American tongue is far more poetical, picturesque and serviceable than the English of Shakespeare's time. The new American tongue, like the new American music—rag-time—has the classics beaten to a finish and down and out. Your authors of today will give Shakespeare and his fellows the count tomorrow.

"A few years from now they will be speaking American over in England instead of English. The Americans of the future, like the Romans of the past, will branch out and by conquest absorb many other lands.

"Canada and Mexico in a few hundred years will be a part of the United States. I firmly believe that Ireland of her own accord will also come under the wing of this country on the breaking up of the British empire.

"England may become a state of this country in time to save herself from rule by Germany. The great war of the future will be between Germany and the United States. The victor will have to combat China."

ELECTION PETITIONS ARE LIKELY TO BE DROPPED

(Canadian Associated Press.)

TORONTO, Ont., Aug. 28.—The election petition filed in East Middlesex by the Conservatives when Robert Sutherland, the Liberal candidate, was elected and the cross petition of the Liberals in reply to the attempt to unseat their member will likely be disposed of next month. As the man is dead whose election the Conservatives protested, it is likely that the proceedings will be dropped. This means also that the Liberal protests against the election of Hon. Dr. Reaume in North Essex and against Duncan McArthur in North Middlesex will be dropped.

CHINA WILL SEND ULTIMATUM TO REBELS

(By Daily News Leased Wire.)

LONDON, Aug. 28.—The Chinese government will send an ultimatum to the Kutuktu (Khan) of Urga, the correspondent at Peking of the Daily Telegraph understands, calling upon him to either withdraw his declaration of Mongolian independence or take the consequences. The situation at Taonanfu, Manchuria, the correspondent declares, is grave. The troops, who are outnumbered by the insurgents, have been compelled to retreat, though fighting continues. The town of Chinga Hsien has been occupied by the rebels.

Mongolians Capture City.

ST. PETERSBURG, Aug. 28.—Mongolians have captured the city of Kobdo, in western Mongolia. The Chinese soldiers composing the garrison begged the Russian consulate to provide them with a safe conduct to China.

BEAVER BOARD
Walls and Ceilings
are put up easily and quickly in panels of all convenient sizes. They Keep out heat and cold;
Deaden sound;
Retard fire;
Do not crack;
Save expense;
Resist Vibration;
Take the place of lath, plaster and wall-paper in every type of building new or remodeled.
SOLD BY
A. G. Lambert Co. Ltd.
NELSON, B.C.

RUSSIAN EDITOR BURIED WITH MUCH CEREMONY

ST. PETERSBURG, Aug. 28.—The funeral of Alexis Suvorin, editor and proprietor of the Novoe Vremya, who died August 24, was held yesterday with impressive ceremonies. Immense crowds attended the services and the special train of 11 cars which carried the coffin to the cemetery was loaded with 200 wreaths.

PAY NEW EDMONTON POLICE CHIEF WELL

Chief Carpenter of Montreal to Succeed Chief Lancey at Four Thousand Per Annum.

(By Daily News Leased Wire.)

EDMONTON, Alta., Aug. 28.—Chief of Police Saunders Carpenter of Montreal has accepted the offer of the Edmonton commissioners of the position of chief of police to fill the vacancy caused by the resignation of Chief A. C. Lancey. His salary will be $4,000 a year and it is expected that he will assume his duties soon, as Chief Lancey is desirous of being relieved from his official duties as soon as possible.

SALE OF TICKETS FOR STAMPEDE HEAVY

CALGARY, Alta., Aug. 28.—The advance sale of tickets for the Stampede, Calgary's frontier celebration, and back of which are a number of the cattle barons of the province, totals in excess of $18,000 tonight.

When Larry and Harry, and Molly and May
Jumped out of their beds at the peep of the day,
They invaded the kitchen and held up the cook,
And from that poor lady her Toasties all took;
And then the wee bandits—of course it's no wonder—
Sat down and ate up every speck of their plunder.

Written by HERBERT L. BREWSTER, 130 Highfield St., Moncton, N.B.

One of the 25 Jingles for which the Canadian Postum Co., Windsor, Ont., paid $500.00 in June.

NELSON NEWS OF THE DAY

Mrs. M. S. Davys and Miss L. Davys are in the city, guests at the Strathcona.

William Blakemore of Victoria, a former resident of this city, came in last night and is registered at the Strathcona.

The Nelson Boat club held a most enjoyable ball in the armory last night at which over 75 couples attended. This was the last of the summer dances, which have been so successful this season, and was a fitting close to the rowing season. The hall was beautifully decorated and excellent music was furnished by the Gem orchestra assisted by members from the Starland orchestra. At 12 o'clock a delicious supper was served.

See Kerr's new $100,000 apartment block for furnished and unfurnished suites. Prices reasonable. *92-26

Big public dance, Alice Roller Rink, Thursday, 29th. Meyers Starland Orchestra. 114-3

Mrs. Alex. Leith will give a church tea and sale of fancy articles at her residence, 702 Mill street, this afternoon, in aid of the organ fund of the Presbyterian church. 116-1

DOUKHOBOR PROBE BEGINS HERE TODAY

William Blakemore Will Open Investigation at Court House—Public Invited to Testify.

William Blakemore, who has been appointed commissioner to look into the Doukhobor question in this province, came in to the city last night. Mr. Blakemore stated that it was his intention to hold sittings in the courthouse here on Thursday, Friday and Saturday mornings at 10 o'clock and the object will be to let anyone give his opinions on the matter, whether he be for or against the settlement of these people in this province.

Mr. Blakemore comes here with full power to enquire into the organizations, habits, customs and practices of the Doukhobors at Grand Forks, Brilliant and elsewhere in the province, and his investigation will include inquiry into the nature, source and scope of authority which the different leaders exercise over these people. He will also inquire into the tenure and ownership of the property, the registration of births, marriages and deaths, the domestic relations, naturalization and general observance of the laws of the Dominion by these people.

He is given special powers in his commission to summon witnesses and to require them to give evidence either orally or written under oath.

The sittings which are to be held here are to be open to the public and begin each morning at 10 o'clock. Mr. Blakemore also stated that he intended holding like sittings at Trail, beginning next Tuesday, Brilliant, Grand Forks, Vancouver and Victoria, and that he would personally visit each settlement in the province and investigate the conditions prevalent there.

Unequalled for General Use

GALT COAL — BURNS ALL NIGHT

W. P. TIERNEY, General Sales Agent, Nelson, B. C.

Cars shipped to all railway points.

Cooking Butter

Good quality, low price.

Local Apples

Excellent cookers, five pounds for 25c

New Potatoes

Local grown, 12 pounds for... 25c

FRESH FRUITS OF ALL KINDS.

The

C. A. Drake Co.

Phone 101 Nelson, B.C.

911 Stanley Street

Private Greeting Cards for Christmas

We have a book of the finest private Christmas cards ever shown here and the prices are *lower than ever before.*

Please call and see them or phone and we will be glad to send a book out to select from.

Wm. Rutherford

Druggist.

Ward St. Nelson.

PEACHES

AT BEST, NOW.

$1.15 per Crate

C. A. Benedict

Grocer

The GEM

Selections Orchestra.

Edison Feature
JIM'S WIFE.

Pathe Drama
A COWBOY'S ADVENTURE.

Pathe Comedy and Educational
THE WOULD-BE HUNTER'S NIGHTMARE.

HAIR DRESSING OF OTHER DAYS.

10c. ADMISSION 10c.

Good Lots

Easy Terms

We can sell you double corners for $275 and $300. Inside lots for $125 Each.

All these lots are in the city limits, are level and close to the car line. A small cash payment and the balance to suit the purchaser can be arranged. Call and investigate this offer.

H. & M. Bird

Nelson, B. C.

Field Glasses — and — Binoculars

A large shipment direct from the manufacturers in France, at prices never heard of before in Nelson. These glasses are very strong power, beautifully finished, with good leather cases and shoulder straps.

Prices from $7.50 to $27.35 net

J. O. Patenaude

Expert Optician.

Manufacturing Jeweler and Watchmaker.

Starland Theatre

Meyer's Starland Orchestra.

Bison Feature
Dare Devil Dick Wins a Wife.

Clarendon Feature
Making a Dreadnought.

Imp Educational and Comedy
Making U. S. Currency.
Clownland.

ADMISSION 10 CENTS

Daily News want ads 1 cent a word.

Keep Cool

Come and rest in our cool and comfortable parlor and if it is your wish we can serve you with our own make ice cream and soda. Have you ever tried them?

Choquette Bros.

The Pure Ice Cream Makers.

Oilcake Mea

helps materially in feeding (for resul cows, horses, poultry and especia calves.

100 lb. sacks, or less if required.

The Brackman-K Milling Co., Limite

Plumbing and Heating
ADVICE
For Nothing

Call and see us before you build your bathroom.

B. C. Plumbing & Heating Co.
Victoria St., Near Opera House
Telephone 181

Daily News Want Ads, get results.

Waters & Pasco

Builders, etc., Nelson, B.C.
KOOTENAY LAKE SASH AND DOOR FACTORY

Doors, windows and mouldings all kinds in stock or made to orde

Lime, cement and bricks for sal
ESTIMATES GIVEN

Curtains, Scrims and Blinds

"Cheapest in the City"

The Ark

New and Second Hand Furniture
Phone L395 606 Vernon S
Nelson, B. C.

WORTH CONSIDERING

We have for quick sale, an attractive home on Carbonate street, situate on two lots having a frontage of 50 feet. House contains two bedrooms, double sitting room, kitchen, pantry and bathroom. Nice lawn to the front, the back garden having ten bearing fruit trees of different varieties, also currants and raspberries, etc.

Price for this property, $2250; Terms, $500 Cash, balance as rent. If this property is not just what you want, why not call and see our other listings; we have properties varying in price from $1000 to $4000.

SHAW & APPLEYARD

514 Ward St. Box 626, Nelson, B. C.

Fruit Down Again

		SPECIAL.	
Preserving peaches, Crawfords and *Elbertas, per crate*	$1.15	Watermelons, each	40c to 65c
Peach plums, per basket	30c	Green peppers, per pound	30c
Per crate	$1.00	Sweet potatoes, 3 pounds	25c
Pears, per pound	10c	Duchess apples, per pound	5c
3 pounds	25c		

J. A. IRVING & Co. THE GREAT SUPPLY HOUSE Baker St. Phone 161

Week-End Sale of Whisks and Brushes

WE ARE OFFERING SPECIAL VALUES IN SCRUB BRUSHES FOR THIS SALE.

Regular price 15c; Sale Price ..... 3 for 25c
Whisks *from* ..... 15c to 75c
Nail Brushes from ..... 10c to $2.00
Hair Brushes from ..... 50c to $5.00

Come in and look at the values. Remember the Special Prices are only good for Thursday, Friday and Saturday.

The Poole Drug Co., Limited

THE REXALL STORE WE NEVER SLEEP ALWAYS AT YOUR SERVICE

Freestone Peaches

FOR PRESERVING.

$1.15 a crate

ORDER NOW.

We know you will be satisfied they are the best of the season.

Joy's Cash Grocery

Corner of Josephine and Mill St
P. O. Box 637 Tel.

THORPE'S DRINKS — TELEPHONE 60

If a Girl Loves a Man

that's her business.

If a man loves a girl, that's his business.

We make it our business to car such a choice and varied assortment

ENGAGEMENT AND WEDDING RINGS

that we can satisfy both the girl a the man.

J. J. Walker

Jeweler and Optician
Baker Street Nelson, B.
Exnert Watch Repairing

PREPARE PROGRAMS FOR LABOR DAY

Citizens of Rossland Respond Generously to Appeal for Funds—A. S. Goodeve Home from Coast.

(Special to The Daily News.)

ROSSLAND, B. C., Aug. 28.—The programs are in the hands of the printers for the big Conservative picnic on Labor day and will be distributed as soon as possible. Already the association has had donations and promises which would indicate that there will be no shortage of funds for the big day.

The ladies of the Macabees met last night and a committee was formed to make arrangements for the ice cream social and dance to be given by them at the Odd Fellows' hall on Sept. 12. Schorlemmer's orchestra will provide the music. The grounds at the hall will be illuminated and the ice cream will be served outside. The committee will meet next Thursday to make the final arrangements.

Mrs. R. H. Stewart will entertain at her home in honor of Mrs. A. S. Goodeve and daughter when she gives a luncheon party on Thursday.

J. T. Horwell commenced shipping raspberries to the Nelson jam factory yesterday.

F. E. Armstrong has a fine display of apples in his window grown by D. B. Stevens at his home on Columbia avenue. They are Wealthys and Yellow Transparents and would be hard to beat anywhere. Mr. Armstrong has also a display of potatoes grown on the Deschamps sub-division which proves that the soil in that neighborhood is excellent.

A tea will be given in honor of Miss Margaret Goodeve on Thursday afternoon at the home of Miss Martin by Miss Jean Ross, Miss MacAloney and Miss Martin.

The Trail Football club is giving a dance in Trail tomorrow night when a large crowd is expected from Rossland.

J. A. Mackinnon is in town from Trail.

A. S. Goodeve of the railway commission, accompanied by Miss Myra Goodeve, arrived from the east tonight. Miss Goodeve has been in the east for the past two years.

In Trail police court yesterday about 10 citizens of that place were up before Noble Binns for gambling. One of the men is reported to have lost nearly $3000. The case was remanded until Thursday. For the prosecution, E. S. H. Winn and C. F. Pincott for the defense.

Auction Sale Of Household Furniture

THURSDAY, AUGUST 29, AT 2 P. M.
710 LATIMER STREET WEST

H. Bullock Webster Esq. has instructed us to sell all of his household furniture including almost new Oxford Chancellor six-hole range with warming oven, new set back and front fire box, also extra set complete, at his residence, 710 Latimer street west on Thursday, August 29th.

The goods will be on view the morning of the sale.

Terms cash.

C. A. Waterman & Co.

Auctioneers

Established 1898
The Sign of the Fish
The Fisherman's Mail Order House
Everything for the Fisherman
E. Sutcliffe
411 Baker Street Nelson, B. C.

Retiring from Business

FOR SALE

Nelson Steam Laundry, including real estate and buildings. Well equipped and doing good business. For particulars write or call

PAUL NIPOU, Prop.
P. O. Box 48 Nelson, B. C.

BOURASSA THINKS CANADA WILL LOSE

Nationalist Leader Writes on Panama Canal Situation—States Indifferent to International Honor.

(By Daily News Leased Wire.)

MONTREAL, Aug. 28.—In today's Le Devoir, Henri Bourassa, leader of the French Nationalists, deals with the attitude of the English and Canadian press with regard to President Taft's message on the Panama canal legislation. He says:

"It may be taken for granted that this turmoil will end as all previous Anglo-American imbroglios, at Canada's expense—for it is Canadian sea traffic that will suffer most from the discrimination made in favor of American coastwise trading. It will be settled as the Maine and Ohio boundary dispute, the Atlantic fisheries, the Alaskan boundary, the Clayton-Bulwer treaty were all settled.

"From my first stay in London in 1901, and from personal conversations with various British statesmen and publicists, I have come to the definite conclusion that the imperial government, with any party in power, will stand anything rather than risk a conflict with the United States.

"I am not, however, to be counted among those Canadians who charge their statesmen with criminal negligence or cowardice, because of their passive and even, at times, submissive attitude toward the arrogance of the Yankees. They believe, and rightly, that even if victorious Great Britain would gain nothing by a war with the States, whilst she would make tremendous financial losses and run the risk of famine and social revolution at home. This is known in Washington better than in Ottawa, Montreal and Toronto, where we lie deep in the narrow quietness and childish pretentions of our colonial irresponsibility. No wonder, therefore, that American rulers, indifferent as they are to all precepts of international honor and integrity, should laugh at Britain's protests. As to Canadian wailings, they mind them no more than the complaints of the remnants of Indian tribes."

The writer then says that England has encouraged the United States in its cynical attitude by giving it its moral support in the war with Spain and by its spoliation of the Boer republics in the Boer war, and concludes: "Then, if international compacts are important to preserve peace and good order in the world, engagements between provinces and races of a confederacy are equally essential to social order and national honor.

"The Canadian confederation rests on the terms of agreement accepted by the former provinces and especially on the compact between the Anglo-Protestant majority and the French-Catholic minority.

"How has the plighted faith been kept? The words of honor respected? The laws of national integrity observed? A country in which the notion of moral rights and good faith to minorities is weakened, soon loses the secret of necessary strength to have its material rights respected by others. An old French proverb says that treachery always pays back its master. Let the frantic denunciators of Taft in Canada meditate over the maxim."

FOUR HUNDRED GO TO UNION PICNIC

Dull Weather Did Not Keep Sunday School Pupils and Their Friends At Home Yesterday.

Although the elements were not entirely propitious yesterday the union picnic of Trinity Methodist and St. Pauls Presbyterian Sunday school was successful and enjoyable for the large number who journeyed to Proctor on the C. P. R. steamer Moyie. About 400 in all made the trip and a long program of sports was run off without a hitch and prizes were awarded to the successful contestants. A great many returned on the Kuskanook from Proctor, this privilege being accorded them in order to relieve the excursion boat.

One of the most interesting items on the program was the nail driving contest for the ladies who surprised their audience with the accuracy and quickness of their efforts. The winner of this contest was awarded one of the hammers as a prize. The magic basket competition for the children provoked merriment.

Those responsible for the arrangement of the picnic desire to thank all who assisted in the entertainment of the children or in other ways rendered services to make the occasion one of enjoyment.

There was more than a usual number of small children at the picnic.

BRITISH COLUMBIA INDUSTRIES ACTIVE

Coal and Metalliferous Mines Worked Steadily and Lumber Mills Fairly Active in July, Says Report.

(By Daily News Leased Wire.)

OTTAWA, Aug. 28.—That with a few exceptions satisfactory and prosperous conditions prevailed throughout Canada during the midsummer is the general summary of the Canadian industrial and labor situation for the month of July just issued.

In regard to the western grain crop the prediction is made that the call for men will not be adequately answered, the eastern provinces falling short in their own supply and therefore being unable to furnish the workers. This prediction has since been fulfilled.

According to the report for fishing, a dull month was experienced. No special activity was recorded in the maritime provinces, while the run of salmon in several of the British Columbia rivers decreased considerably during the month.

Lumbering operations were brisk in the east though influenced adversely by lack of transportation facilities. The western mills were fairly active. Considerable activity was shown in the Nova Scotia coal mines, the western coal and metalliferous mines also working steadily. Railway traffic was brisk as evidenced by increased earnings on all sides. Transportation by water did not compare favorably with that of the preceding month. The favorable prospects for the crop yield had a stimulating effect on manufacturing establishments and the various plants in all parts were working with exceptional activity. Building operations were extensively carried on, though a shortage of men and materials held up matters in this line. The other trades were active. Unskilled labor was in good demand.

HOMESTEAD ENTRIES IN BRITISH COLUMBIA GROW

(By Daily News Leased Wire.)

OTTAWA, Aug. 28.—During the first six months of 1912 homestead entries for the four western provinces recorded by the officials of the interior department numbered 19,591 as against 18,509 for the same period in 1911, an increase of 1082. For Manitoba the entries totaled 1710 as against 1459 in 1911 and for British Columbia they increased from 124 to 138. Both Saskatchewan and Alberta show decreases. The entries for Saskatchewan and Alberta show decreases. The entries for Saskatchewan for the six months stood at 9340 as against 10,409 for the first half of 1911 while the Alberta entries fell from 7585 to 7386. The nationality table shows that the Americans headed the list with 1087 entries. English homesteaders numbered 540; Scotch, 101; Irish, 122; Russians, 126; Norwegians, 146, while 142 Canadians from Ontario and 95 from Quebec took up land in the west.

GO ON RESERVE LIST.

(By Daily News Leased Wire.)

OTTAWA, Aug. 28.—A militia order states that Captains H. R. Page and G. M. Thompson of the 90th Winnipeg Rifles have been transferred to the reserve list. Major A. F. C. Williams of the Indian army has resigned from the Canadian militia, his period of employment under the Canadian government having expired.

Hunting Season Opens September 2

WE HAVE A COMPLETE STOCK AND CAN SUPPLY ALL YOUR NEEDS.

WINCHESTER SAVAGE MAUSER RIFLES

SINGLE SHOT GUNS 12, 16, 44 GAUGE
Winchester and Remington Pump Guns.

LOADED SHELLS AND METALLIC AMMUNITION
Dominion, U. M. C., Winchester. All Sizes.

Wood-Vallance Hardware Co. Ltd.

Wholesale and Retail. Nelson B. C.

TORONTO HAMILTO VANCOUVER WINNIPEG

CITY HOMES

IN FIRST CLASS CONDITION ON EASY TERMS OF SALE

8-room dwelling *lots, 150x120 feet; 40 bearing fruit trees* and splendid garden from which revenue is derived; lawn and shade trees; poultry house, woodshed, etc. No hills.
Price, $5,000.00; cash $1,500.00; balance on easy terms.

7-room dwelling; modern; concrete basement; 37 bearing fruit trees; good garden, etc.; centrally situated.
Price, $4,200.00; easy terms.

A neat 5-room cottage on car line; six bearing fruit trees; lawn, etc.
Price, $1,500.00; easy terms.

5-room dwelling on High street; lot 37½x120 feet; no hills.
Price, $1,800.00; cash $300.00; balance $25 monthly.

If looking for a city or country property, call and look over our listings.

E. B. McDermid

505 Baker St., Nelson, B. C.

A Snap on Mill Street

Fine house containing 5 rooms, bathroom, pantry and kitchen. All modern conveniences. Only a short distance from the carline.

Price $2,500

Cash $500. Balance on very easy terms.

Western Provinces Co-operative Realty Co., Ltd.

417 Ward St. Phone 188

Nelson Opera House

TONIGHT.

Miss
Ethel Tucker
AND HER COMPANY
IN
"Are You a Mason"

Prices 75c, 50c, 25c.
Seat Sale at Pooles.

Artistic Shirts

If you like Toggery that's different, Sir, you'll find it here!

It will pay you well to keep you eye on our Toggery Department.

New things coming in constantly

Shirts that are artistic and different—beautiful patterns, $1.5 $2.00 to $2.50.

Ties that are smart and classy. 50c, 75c, $1.00 to $1.50.

Hosiery, Gloves, Underwear a other "Fixins" to please the m who knows.

Our Toggery costs no more th the other sort—but is soars w above it in style.

Emory & Walle