EIGHT PAGES
50 CENTS A MONTH

The Daily News

CLASSIFIED ADS
1 CENT A WORD

VOL. 11 NELSON, B. C., MONDAY MORNING, JULY 15, 1912

LIBRARY, LEGISLATIVE ASSEMBLY
JUL 18 1912
VICTORIA, B.C.
B.C. PRESS BUREAU CLIPPING

716

CLOUDBURSTS SPREAD HAVOC

Million Dollars Damage At Denver, Colorado

WALL OF WATER FLOODS STREETS

Four Drowned at Alton With Quarter Million Dollars Damage

(By Daily News Leased Wire.)

DENVER, July 14.—More than $1,000,000 damage and one life known to have been lost is the result of a cloudburst here tonight. Cherry creek, which extends along the northwest, *west and south boundaries* of Denver, overflowed and approximately four square miles is under water.

Four Drowned

(By Daily News Leased Wire.)

ST. LOUIS, Mo., July 14.—Four persons were drowned at Alton, Ills., today by a cloudburst which destroyed two miles of streets, wrecked six buildings and the gas plant of the Alton Gas & Electric company, with total property loss of $250,000.

The cloudburst followed a spectacular storm which lasted all night. A heavy cloud passed over Alton three times, flooding streets and cellars each time. The third time rain fell in torrents, sending a wall of water nine *feet deep through the principal* business and residential streets. Sewers broke, washing away the foundations of six residences which dropped into *cellars.*

The dead:

Mrs. Francis Maguire, 45 years old.

Goldie Maguire, 3 years old.

Mrs. Hester Moss, 46 years old.

Archie Royce, 29 years old.

Wesley Moore, a boarder at the Maguire home, rescued his mother and two small children of Mrs. Maguire by lifting them to the roof of the house.

That more lives were not lost was due to William Doty, who ran through the streets ahead of the water breaking windows with his bare hands and awakening sleeping families in time to permit them to reach safety. Many narrow escapes were reported.

LIBERAL WINNER IN THREE-CORNERED ELECTION

(By Daily News Leased Wire.)

Hanley, Eng., July 12.—R. Louthwaite, Liberal, was returned to the house of commons in the by election held today to fill the vacancy caused by the death of Enoch Edwards, Laborite. He defeated the Unionist candidate by 654 and the Laborite by 4,353. At the general election Edwards defeated the Unionist by 3,685 votes. The action of the Liberals in contesting the seat is bitterly resented by the Laborites, threatening to strain the alliance to the breaking point. The figures today were: Liberal, 6,657; Unionist, 5,993; Labor, 1,694.

SEVEN SEATS FOR CONSERVATIVES

Liberals Will Have Large Majority in Saskatchewan Legislature—Latest Returns.

(By Daily News Leased Wire.)

REGINA, July 14.—With Rosetown and Lloydminster now definitely placed in the Liberal column, it now appears almost certain that at the best the Conservatives can hope for in the new legislature is seven members, showing a Liberal majority of 40 in the house. At the present time six *seats is all they can claim,* viz.: Lumsden, Moose Jaw, Prince Albert city, North Qu' Appelle, South Qu' Appelle and Maple Creek.

Shellbrook is still in doubt but the result in this constituency should be known tomorrow. Pinto Creek, with eight polls heard from, gives S. E. Moore, Liberal, 77 majority. Thirty polls are still to come and the Liberals claim that the majority will run into the hundreds. J. A. Sheppard, Liberal, in Moose Jaw county, has now a majority of 287 with nine polls to come. In Lloydminster, J. P. Lyle, Liberal, has 102 majority.

Final majorities in some additional constituencies are as follows: Moose Mountain, Magee, Liberal, 105; Last Mountain, Latta, Liberal, 684; Hanley, McNeill, Liberal, 396; Moosomin, Smith, Liberal, 269; Kinistino, Devlin, Liberal, 478; Wadena, Pierce, Liberal, 281 with five polls to come; Rosetown, C. B. Mark, Liberal, leads by 125.

CANADA TO ADD SAINT TO CALENDAR

(By Daily News Leased Wire.)

MONTREAL, July 14.—In all probability the time is near at hand when another name will be added to the calendar of saints and the Roman Catholic faithful of this country will be in *a position to invoke the intercession* of St. Margaret of Canada.

News has just arrived from Rome that the case of Margaret Bourgoys, foundress of the congregation of Notre Dame, who died in this city in January, 1700, has been entered at the court of Rome for beatification. In 1878 a decree of the sacred congregation of rites declared Margaret Bourgoys venerable.

DID GOVERNMENT SLIGHT CANADA

Not One Member of British Cabinet at Banquet of Royal Canadian Institute.

(By Daily News Leased Wire.)

LONDON, July 14.—The Daily Express this morning understands that Canadians in London are much dissatisfied with the treatment meted out *to the Dominion ministers by the British* government.

"When Premier Borden," it continues, "attended the Royal Canadian institute banquet he was accompanied by six of his colleagues in the Dominion government. In view of the fact that Mr. Borden was to make his first public speech it was expected the government would mark the importance of the occasion by sending at least one member of the imperial cabinet. As it was, not a single member took the trouble to be present and a splendid opportunity of influencing the public by welcoming the distinguished visitors was missed."

This is interpreted as a slight. What would they ask, what would the English people say if Premier Asquith and his ministers were to visit Ottawa and were entertained to a great public dinner which was boycotted by the cabinet?

Classic Marathon Won By Transvaal Policeman

(By Daily News Leased Wire.)

STOCKHOLM, July 14 — South Africa which heretofore played rather a modest part in this Olympic drama, came to the centre of the stage at the moment of its culmination today winning the Marathon race, the most important number of the Olympic program.

This might have been honor enough for a small nation but South Africa also won second place by a secure lead which was piling up the glory. The winner of the classic Marathon was H. K. McArthur, a tall Transvaal policeman who has never yet been headed in a similar event. His compatriot C. W. Gitshaw came second into the stadium several hundred yards behind, and third to appear was the American Gaston Strobino of the South Paterson, A.C., who put up a braver fight than most of the runners for his feet were skinned and bleeding and he was suffering great pain. He never lost nerve though and made a brave attempt at feeling happy while he travelled around the stadium track a furlong behind the second man at *the killing performance.* The times as announced were:

McArthur, 2 hours 36 minutes; Gitshaw, 2 hours, 37 minutes 52 seconds; *Strobino, 2 hours, 38 minutes 32 2-1* seconds.

The Americans gave a death blow to the theory that the athletes of the *United States are better at contests* which require quickness and agility than in the tests of endurance. Thirty thousand spectators saw the American shield on the *breasts of six of the* first ten men who entered. Two Americans fell by the wayside, Michael J. Ryan of the Irish-American A.C., who made a good run *for 19 miles and* then succumbed to the heat, and John J. Reynolds of the same club who fell out earlier.

Sweden furnished another dozen to *the race and if their strength had* been equal to their ambition they would have had a different tale to tell. They started at a great pace, the *cheers of their countrymen inspiring* them to exert themselves to the limit. During the first few miles they put forth all their powers and had nothing *left to draw on when the final test* came.

Canadians Run Well

Canada had no reason to be ashamed for three of her men, J. Duffy, E. Fabre and W. H. Forsythe, finished fifth, 11th and 16th respectively. Canada's great hope, Corkey, ran with Ryan for several miles and then gave it up altogether. The tall Finn Kolehmainen, another favorite, was outclassed. He took the lead at the beginning, but Gitshaw caught him at five miles and ran at his heels with McArthur and F. Lord of Great Britain for 10 miles more and then robbed him of the leadership.

Fall Exhausted

Two miles and a half from the goal McArthur went to the front and held the lead to the end. He had completed the circuit of the arena before Gitshaw was observed running under the archway and he fell to the ground exhausted. The spectators cheered him lustily, and as he lay panting Crown Prince Gustave Adolph came up and shook him by the hand and patted him on the back. A small party of South African enthusiasts had an enormous laurel wreath ready in anticipation of victory, of which they were confident from the first. They lifted the two green-jerseyed athletes on their shoulders *and slung* the laurel over McArthur, carrying the pair across the

WILL HEAR OVER HUNDRED CASES

Railway Commission Busy on Western Trip

WANT TARIFF ON LUMBER PUBLISHED

Application of Mountain Lumber Manufacturers Will Be Heard At Calgary

(By Daily News Leased Wire.)

OTTAWA, July 14—No less than 104 cases were down for hearing by the board of railway commissioners on its western trip which opens at Fort William on July 17. They are divided as follows:

Fort William, 11; Winnipeg, 15; Moose Jaw, 6; Regina, 4; Saskatoon, 8; Vancouver 35; Victoria, 2.

Some of the most important cases to be heard are:

At Fort William, complaint of the Vigare Shear Lumber company of *Port Arthur that they are unjustly* discriminated against in the matter of carload traffic ex-Grand Trunk Pacific railway points which is inter-*switched from the company's terminals* at West Fort William to Port Arthur.

Applications of the board of trade of Fort William and Port Arthur for the discontinuance of the practice of railways giving free storage at these points to traffic from the east.

Consideration of the matter of rates for the carriage of freight traffic upon railway lines operating in Canada west of Port Arthur.

At Winnipeg, July 18—Application of the town of Fort Frances, Ont., for an order directing the Canadian Northern to provide a suitable station at that point.

Application of the Canadian Northern railway under sections 258 and 237 for approval of station and freight sheds at Dauphin, Man., and for authority to cross a proposed roadway and to reserve the fee of said proposed roadway in the railway company.

Complaint of the board of trade of Pelly, Sask., against the Canadian Northern railway delay to shipment of freight to Pelly and against the railway allowing shipments to remain on sidings before forwarding to destination.

Application of the Winnipeg Electric *railway for a rehearing* in the matter of the application of the said company to cross the Selkirk branch of the Canadian Pacific railway at *Selkirk avenue and McPhillips street,* Winnipeg.

Consideration of the matter of crossing the tracks of the Winnipeg Electric *railway by the Canadian Pacific* railway at Logan avenue, Winnipeg, number 6501, dated March 12, 1919.

Application of D. D. Campbell of Winnipeg for an order or ruling of the board applying on a reciprocal demurrage on grain in transit.

General inquiry into the tariffs or tolls of the telegraph companies and the settlement of proper forms for telegraph companies to use.

Consideration of the matter of rates for the carriage of freight traffic on railways operating in Canada west of Port Arthur. The board will hear at this sitting such representations as interested parties may desire to make. The matter will also be taken up at other points in the west.

At Moose Jaw

At Moose Jaw, July 20—Application of the board of trade of Weyburn, Sask., for an order directing the Canadian Pacific and Canadian Northern railways to provide a connecting track at Forward, Sask., also to have a through freight traffic as well as *the appointment of an agent at the* Junction point.

Application of the Grand Trunk Pacific Branch Lines company, under section 158 for approval of location of its Regina-Moose Jaw branch.

At Regina

Regina, July 22—Application of the town of Forward for order directing the Canadian Pacific to furnish a station, telegraph service, etc., at that point.

Application of the Grenfell Milling & Elevator company of Grenfell, Sask., for joint rates on grain products in carloads from Grenfell to Glenavon and Kipling, Sask., lower than the combination local rates of the C.P.R. and C.N.R.

Saskatoon Session

Saskatoon, July 23—Application of the village of Tisdale, Sask., for an order requiring the Canadian Northern to put in a crossing opposite Andrew street.

Resolution of the Grain Growers' association of Waseca, Sask., for an order directing the Canadian Northern railway to install an agent at that point.

Application of the city of Saskatoon for an order directing the Canadian Northern to provide a level crossing at Twenty-fourth street.

At Edmonton

At Edmonton, July 24—Application of the city of Edmonton for an order directing the Canadian Northern and Grand Trunk Pacific railways to use one set of double tracks from the eastern boundary of the city at First street.

Application of the city of Edmonton for authority to carry Spruce avenue, Edmonton, across the Canadian Northern railway.

Application of the village of North Edmonton for an order directing the *Grand* Trunk Pacific to construct a switch or switches for the purpose of loading and unloading freight consigned from and to the village of *North Edmonton.*

Lumber Application

Calgary, July 25—Application of the Mountain Lumbermen's association for an order requiring the Canadian Pacific to publish and file a special tariff or special tariffs of rates on lumber from what are known as "mountain" mills on the line of the Canadian Pacific railway to that company's points and jointly with the Canadian Northern and Grand Trunk Pacific railways to their points in Alberta, Saskatchewan and Manitoba, north of the Canadian Pacific main line that shall not exceed for the same or less distance the rates from the same shipping points to Winnipeg and Prince Albert.

Application of the city of Calgary *for* leave to construct a subway at Fourth street west under the tracks of the C.P.R.

Application of the Lethbridge board *of trade, Lethbridge regarding* express rates on the Alberta Railway & Irrigation companys' lines.

At Vancouver, July 27—Application of the *Burrard Inlet Tunnel & Bridge* company for approval of their line of railway from a point on Railway avenue on the north side of the Second Narrows thence through the city of North Vancouver, thence by tunnel under the First Narrows, Burrard Inlet to a point on Georgia street in the city of Vancouver.

Application of the Trades and Labor council of Vancouver for an order requiring the C.P.R. to provide adequate protection at Pender street, Vancouver.

Application of the city of Vancouver for an order regulating the carriage of milk in the district of Vancouver.

Complaint of the British Columbia Sugar Refining company of Vancouver alleging discrimination shown by Canadian railways in rates on sugar in favor of eastern refineries to points in the western provinces.

At Victoria, July 30—Consideration of the matter of rates for the carriage of freight traffic upon railway lines operating in Canada west of Port Arthur, Ont.

COMMITTEE OF IMPERIAL DEFENCE

Meetings Still in Preliminary Stage—Premier Lunches With King and Queen

(By Daily News Leased Wire.)

LONDON, July 14.—Capt. Faber, M.P., who is shortly going to visit Canada and who lunches with Premier Borden on Friday, speaking at Kingsclere, said he believed that it would be found that the Canadian offer was to find $7,000,000 every other year for an ironclad and that New Zealand would do the same. This utterance has given rise to a good deal of comment, but no such decision has been reached.

The Daily Mail in a probably well founded editorial says Britain must ask Canada to the imperial councils.

The Daily Telegraph says: "The Canadian ministers do not share in the hopeless attitude of British politicians *in approaching* a solution of the problem. While they are able to do nothing pretentious as the representatives of the Dominion they are not *greedy for power but merely desire* to have some voice in the imperial policy in return for effective aid to imperial defence."

The committee of imperial defence meet three tims this week, on Tuesday, Thursday and Saturday. Considerable speculation is rife as to the result but the Canadian Associated Press learns that the proceedings have not yet passed the preliminary stage in which full information is tendered and drawn out by questioning on the part of the Canadian ministers nor have the deliberations been confined to naval questions—trade matters have been dealt with. Hon. George E. Foster making a forcible presentation at last Saturday's conference which lasted nearly two hours. This was followed by a luncheon in honor of Premier Borden given by the King and Queen at Buckingham palace.

Their majesties received the guests in the state room, Rt. Hon. Lewis Harcourt presenting the Canadians. Among those present were the Duke and Duchess of Argyll, Earl and Countess Minto, Lord Strathcona, Lord Mount Stephen, Mr. and Mrs. Asquith, Rt. Hon. Lewis and Mrs. Harcourt, Messrs. Balfour, Churchill, Bonar Law and some others.

After this luncheon Hon. J. D. Hazen, Hon. L. P. Pelletier and their ladies attended Lord Rothschild's garden party where also their majesties were.

Mr. Borden and his colleagues on *Tuesday will be guests at a dinner in* the house of commons of the Empire and Parliamentary association at which the premier and Mr. Foster will *speak.*

TORONTO IN DARKNESS; CANDLES LIGHT THEATRE

TORONTO, July 14.—For the fourth time in eight days Toronto electric light and power went off yesterday afternoon. The *delay* was not great this time, being only a matter of 10 minutes, but the absence of lights and the tieup of street cars caused considerable consternation. Theatres were in the midst of their performances, newspapers were being printed and large crowds were beginning to come from the various games. The Toronto Electric Light company explained that there was some minor trouble on the Niagara transmission line.

At one theatre it was found necessary to light candles after the actors had stumbled around in the dark for a minute or two.

COOPERATE WITH REVELSTOKE

Suggestion for Development of Tourist Traffic

LITERATURE THAT IS WORK OF ART

Railway Publicity Expert Suggests Scheme for Advertising Advantages

How to develop Kootenay tourist traffic was a question easily solved by W. L. Calloway, general passenger agent of the Soo line and recognized as the greatest expert of railway advertising on the continent, who was in Nelson on Saturday. He advocates the issuing of a quantity of literature by Nelson and Revelstoke, acting jointly as the gateways to the Kootenay, this literature to be such a work of art in lithography that attention will be called to it from its excellence.

Mr. Calloway has been in Nelson before, it being one of his duties to develop the passenger traffic of his line through the Rockies, including the Kootenay district. He hopes to build *up a large business in this connection.* He visited at Banff, Laggan, Glacier and other resorts on the main line before coming down the Arrow lakes.

It was his first trip down the Arrow lakes and he little expected to be offered such scenery as is there, never having seen it. He took a stateroom, intending to sleep all the way, but at the end of the trip the stateroom was still unused. He had stayed on deck every minute he had available outside of meal times. He says it is one of the most scenic routes he has ever seen.

From his trip he has formulated the plan suggested by him for the advertising of the Kootenay district. While the railways do their share, he says it is impossible for them to advertise the district in such detail as could be done by the cities themselves. To Revelstoke and Nelson he suggests joint action.

As a railway advertising expert he suggests the issuing of first-class literature, on which no expense should *be spared on its execution. On the* appearance of it will depend the effectiveness of the advertising. A point he makes is that it should not be burdened with too much reading matter but it should be made up mainly of pictures done in colors if possible, if the best results were to be obtained. The best paper, the best workmanship and the best of everything should be put into it.

Mr. Calloway has reason to speak as an authority on this kind of advertising. The literature issued under his directions for the Soo line is a work of art. Prominent in the summer excursion booklets, Canadian Rocky Mountain resorts are to be seen, and Nelson and the Kootenay district are well looked after. In one folder there is a series of pictures of the Canadian Rockies in their natural colors. A booklet as big as a ledger is almost entirely devoted *to full page pictures* of mountain scenes in which several of Nelson occur. The hotels and tourist resorts on the Canadian Pacific are *faithfully portrayed in greatest detail,* making the book not an advertisement but a souvenir. In still another book taken up mostly by hotels, the Balfour *and the Strathcona* may be seen.

PRAIRIES VISITED BY LIGHT SUMMER FROST

(By Daily News Leased Wire.)

CALGARY, July 14.—Light frosts are reported in the vicinity of High River and southern sections of Alberta due to a decided drop in temperature on Saturday followed by clearing weather on Saturday night. It is not believed that grain suffered any damage, however, and rising temperature today apparently eliminated any possibility of more frosts tonight.

FARMER KILLED BY TRAIN

(By Daily News Leased Wire.)

NORTH BAY, Ont., July 14.—Robert Stoddard, a farmer living near Chalk river, was struck by a train and killed while *walking along the Canadian* Pacific railway tracks on Friday night. Stoddard had spent the day at Pembroke, returning on the express to *Chalk river station and was walking* home when struck. He leaves a family.

FIFTY KILLED BY EXPLOSION IN MINE

(By Daily News Leased Wire.)

VALPARAISO, Chile, July 14.—(Via Galveston).—A tremendous dynamite explosion in El Teniente mines, belonging to the Braden Copper company, killed 50 Chileans and dreadfully injured many others. According to semi-official reports the catastrophe is the third occurring there within a short time. Some newspapers attack Americans in general because of the accident, saying they have still much to learn of civilized people, adding that there are scores of German and British mills in Chile, all of them treating their laborers as human beings. The Braden Copper company is an American concern.

VANCOUVER WINS SENSATIONAL GAME

Referee Mobbed at End of Match—Rescued by Policeman With Drawn Revolver

(By Daily News Leased Wire.)

VANCOUVER, B.C., July 14—Referee Joe Reynolds of Vancouver was assaulted and but for the heroism of Police Sergeant Stanton might have been seriously hurt at the close of Saturday's game at New Westminster when Vancouver won by a score of 5-2. Taken down with appendicitis last week Jimmy Gifford is out of the game for the season and Westminster's defence was correspondingly weakened for Jimmy has been the only man able to make any show of holding Nick Carter on the Vancouver home. As a result of Gifford's absence Lalonde and Carter had no trouble in *getting away with the Royal City de*fence and with defeat certain at the end of the third quarter Westminster players got very rough. At that time *the score stood 4-2 against the former* champions. The last quarter had hardly started before Johnnie Howard was sent to the fence for knocking down Newsy Lalonde. At the other end Referee Tuck chased off Turnbull and this and the rag which Vancouver occasionally resorted to seemed to be the final spark that started the fireworks. There was a hot rally, Wintemute and Tommy Gifford both receiving checks from Referee Reynolds for rough checking. George Rennie then poked the referee himself with his stick and there was no option for anyself respecting referee who meant to keep control of the game but to put him off. At this time there were five Red Shirts on the penalty bench each with a five minute check, but the same spirit prevailed when they went back and Turnbull had to go off again. Ion of Vancouver, was also sent to the fence, although the referee had to chase Hyland for taking a deliberate swipe at a Green Shirt and making a pass at the referee, which missed, after he got his penalty. During this trouble Vancouver had added another goal.

Referee Assaulted

When the game was over the crowd climbed into the oval and swarmed at the referee as he began to walk towards the press stand. They drove him to the fence and it was only when Sergt. Stanton reached for his gun that he was able to hold the crowd back. The Vancouver players and officers also had trouble and were subjected to all sorts of abuse before they got aboard their car.

Writ Against Mayor

J. B. Williamson, timekeeper, announced today that he had instructed his lawyers to issue a writ against Acting Mayor Wells Grey off New Westminster, for the disorder during the game. Williamson also reported Tom Gifford for assault to the members *of the lacrosse commission.* Altogether it was a hot time.

Lalonde's Great Game

Lalonde was in great shape and played a great game. Before yesterday's event Vancouver fans had pretty nearly made up their minds to give back the Minto cup to the Salmon Bellies, but now the Terminal City folks have taken heart. If Jimmy Gifford's appendix had not been so sore there might have been a different story yesterday.

TRIED TO BURN MINISTER'S HOME

Suffragette Arrested in Grounds of Colonial Secretary's Country Residence.

(By Daily News Leased Wire.)

OXFORD, July 14.—Helen Craggs, the suffragette who on June 28, at Cardiff, Wales, broke through the police cordon and sprang at Reginald McKenna, the home secretary, while he was driving with King George and Queen Mary, was charged yesterday at the police court in this city with being found in Nuneham park, the country residence of Right Hon. Lewis Harcourt, secretary of state for the colonies, with the intention of setting *fire to the mansion. She was found* during the night with another woman in the grounds and was caught by a watchman.

When searched she was found to be carrying a quantity of inflammable material and spirits. The suffragettes are particularly incensed at Lewis Harcourt. Helen Craggs is a daughter of Sir John Craggs. She was remanded without bail.

DROWNS SAVING COMRADE

(By Daily News Leased Wire.)

BRANTFORD, Ont., July 14.—A. Hay Mammad and Mahad Ayud, two young Turks, were drowned in the Grand river here this afternoon. They were in bathing and Mammad endeavored to save his companion, losing his life in the attempt. The bodies were recovered.

WRECK'S VICTIMS PRAY FOR DEATH

Thirteen Killed Two Score Are Injured

GHOULS PLUNDER BODIES OF DEAD

Fire Breaks Out in Ruins of Cars--Woman in Charge of Signals

(By Daily News Leased Wire.)

CHICAGO, July 14.—Thirteen persons were killed and 15 to 20 were injured in a wreck on the Chicago, Burlington & Quincy railway at Western Springs, a suburb of Chicago, at 6:30 o'clock this morning. Coming through a fog with supposedly a clear track ahead train No. 8, a fast mail, ran at full speed into the rear of train No. 2, known as the Overland express, from Denver, which was standing still on the track, telescoping two of the Overland Pullman cars. Railroad officials refused to fix the blame until after the wreck has been investigated *thoroughly.*

Mrs. F. A. Wilcox, who was in charge of the tower from which the block signals were controlled, said she was *certain the block* was thrown against both trains. She collapsed after the accident and still is in a highly nervous condition.

The dead:

Francis A. Barclay, 20 years old, Billings, Mont.

George Bronson, 55 years old, Galesburg, Ill.

—, —, Bunch, 30 years old, Chicago; negro Pullman porter.

Mrs. G. M. Hart, wife of a physician at Canton, Ohio.

Mrs. E. G. Pohlman, San Francisco.

M. E. Stern, 40 years old, Chicago.

G. W. Tudor, 40 years old, Lacey, Iowa.

Three unidentified girls.

Three unidentified women.

One unidentified boy.

All of the dead except Bronson were taken from the rear coach of the Denver train. The engine of No. 8 plowed *through this car, halving it and crush*ing out the lives of helpless passengers, many of whom still were in their berths. On into the second coach the engine then sped. Half way through that car it veered to the left, derailing the sleeper. The engine was entirely stripped when it stopped.

Fire Starts in Wreck

Fire starting from the gas lights in the sleepers then broke out. Many victims, pinioned down by heavy timbers and iron, pleaded for death. Members of the fire department of Western Springs and Lagrange were on the scene a few minutes after the wreck occurred and they put out the fire.

Ghouls Rob Dead

Ghouls are believed to have robbed the dead before they reached the morgue in Lagrange. More than a dozen large diamond sets are missing, and although most of the dead appeared to have been persons in comfortable circumstances a dime was the largest sum of money found on any of the bodies.

Coroner Hoffman ordered all of the bodies to be embalmed immediately early in the afternoon and impanelled *a jury to investigate the wreck.*

CROWN PRINCE IS FINED TOO OFTEN

(By Daily News Leased Wire.)

BERLIN, July 14.—Crown Prince William complains that he was fined *too often and too much for overspeed*ing when he motored from Kiel to Berlin after regatta week. Diplomats are exempt from such penalties, so are *royalties, but the crown prince had* caused the crown to be removed from his automobile. He explained that he did not wish to be always recognized as the future emperor and to have a fuss made over him; he much preferred to travel unknown. But after his return here from Danzig his friends noticed that the crown had reappeared on the prince's cars.

STRUCK BY TRAIN

(By Daily News Leased Wire.)

ST. JOHN, N. B., July 14.—Mrs. Dewitt, an aged woman, is dead from injuries sustained when struck by a train on the Canadian Pacific main line near Fredericton Junction on Friday.

Bishop Injured--Auto Pitches Into River

(By Daily News Leased Wire.)

VANCOUVER, B. C., July 14.—His lordship Bishop de Pencier suffered a cut on the bridge of his nose and a wide cut on his forehead when thrown out of an automobile on the Cariboo road, 15 miles north of Ashcroft. The car was coming south and besides the driver and the bishop contained Mr. Shepard and Mr. James, who were on their way to England, with their wives and Mrs. Lawrence, the *wife of a* telegraph operator. The front of the steering geer caused the car to swerve and pitch into the Bonaparte river. The automobile fell partly over the occupants but the current rolled it away and all the ladies, aided by the bishop and Mr. Shepard, both powerful men, soon got ashore.

Hedley Gold Mines Have Good Equipment

Electric Tramways Carry Ore to Mill--Capacity Six Thousand Tons Per Month--Description of Concentrating Plant--Wide Ore Body on Nickel Plate

The Hedley Gold Mining company purchased the Daly Reduction company's mine and plant in 1910. At the end of 1911 the mine had produced 231,000 tons of ore, valued at between $2,500,000 and $2,700,000. Last year the company paid 25 per cent dividends and showed a surplus of $303,000, paying 11 per cent the year before, which is certainly a magnificent showing. The whole plant has been put in excellent condition, as may be seen from the illustration of the company's mill. The increase in dividends is due entirely to more efficient handling of the ore and the saving of a great percentage of the values due to changes in the mill.

Five Ore Bodies Worked.

The ore bodies that have been worked so far are five in number, while there are two more on which nothing but development work has been done. There are four on the Sunnyside and three on the Nickel Plate claim, the latter being superimposed. There are also some showings on the Bulldog claim.

The ore bodies lie in the Nickel Plate formation, which is 900 feet thick and composed of altered sedimentaries cut by tongues of andesite running out from a main andesite core, which cuts through the whole formation. These tongues of andesite have flowed for the most part along the bedding planes in the lime and seemingly did not disturb them to any great extent. The andesite is impregnated with arsenide of iron, which carries very little values, but the lime is highly altered to lime silicate, hornfals or granite epidote calcite, carrying arsenide of iron and gold. Most of the gold is carried by the arsenides but near the surface considerable of it has been converted into free gold by oxidization.

The No. 1 ore body on the Sunnyside has been worked, as has the No. 2 which lay under the andesite. In the No. 3 Sunnyside the andesite crosses the formation. This ore body has been only partially worked out and needs more development. The mineralization extends outward from the andesite for a short distance, when the unaltered lime appears and the values cease. The No. 4 has been developed by a shaft 700 feet on the dip and it is intended to sink this shaft 300 feet more and diamond drill from drifts at the bottom, as the ore bodies opened up have not been as large as expected.

Wide Ore Body.

On the Nickel Plate the main ore body is about 175 feet wide and from 25 to 45 feet thick, and dips into the hill at an angle of 24 degrees, which is the dip of the formation. It has been opened up for a distance of 1,100 feet on the dip by tunnels. No. 4 tunnel is the lowest and all the ore below it will be worked from winzes.

The ore is stoped by the pillar system similar to that in use by the Granby. Some idea of the size of the stopes and ore body can be obtained from the photograph taken in the big stope near the surface.

The second ore body is separated from the first by a sheet of andesite from 18 to 25 feet in thickness and is of about the same width as the upper ore body. It will be stoped in the same manner as the upper one, the andesite being left as a roof and pillars left vertically under those in the upper stope. It has been proven by raises, drifts and diamond drill holes to extend down for 500 feet, where it is cut off by the second and third andesite sheets meeting. It comes in again about 300 feet further down. The third ore body is patchy and not much has been done on it except diamond drilling. A winze from the fourth level sunk 210 feet on an incline is just opening it up.

The No. 2 ore body is being opened up near the surface by raises, but practically no ore has been mined from it yet. The ore is mined across the ore body till it gets of too low a grade. The average grade of the ore is kept at from $9 to $11 per ton, although a much lower grade of ore could be handled at a good profit, as the company is able to pay 25 per cent dividends on the present output.

Much Ore Developed.

The ore is hard and very tough. The drilling is all done by heavy machine drills and frequent bulldozing is resorted to to break up the boulders. There are several thousand tons kept broken ahead in the stopes and with the ore developed there is sufficient to keep the mill running for some years to come.

The company has taken a lease and bond on the Windfall group from L. W. Shadford, F. H. French, T. D. Pickett, L. G. McHaffie and G. Turner. The group comprises the Windfall, Morning, Czar, Big Horn and Winchester fraction. They are within 1,200 feet of the nearest workings in the direction of the dip of the formation. The main andesite flow, which cuts the formation and from which the sheets come which bear such a definite relation to the ore bodies, lies between this group and the Nickel Plate. As this main andesite intrusion will cut off the Nickel Plate ore bodies unless the same conditions exist on the other side or there is an ore body alongside of the main flow going down with it, it is the intention of the company to diamond drill these claims very thoroughly to find out whether these same conditions exist or not at depth on the other side of the flow.

Besides these claims, the company has others extending over several miles, so that it has an immense amount of ground to prospect yet, which may or may not prove profitable.

Transportation Methods.

The ore is brought from the mine, which is about 4,500 feet above the mill, by an electric tramway 7,000 feet long, in trains of from 10 to 12 wooden dump cars of two tons capacity, to the bins at the head of the incline gravity surface tramway. Power is supplied for the haulage locomotives by a 100-horsepower Westinghouse motor direct connected to a 75 Kilo-Watt direct current 500-volt generator and a 50-horsepower Westinghouse motor direct connected to a 45 Kilo-Watt 500-volt generator. The incline gravity surface tramway is 9,300 feet long, using two stages. The skips hold five and one-half tons and are lowered with a one-inch steel cable controlled by friction brakes on the drums.

The skips have two links and are lowered from the upper station to the intermediate with the cable in one link and the cable for the lower part is then connected with the other link. A hook on a half inch cable on a hand windlass is then hooked through the first link and the slack taken off the upper cable so it can be disconnected. The three rails, with the four rails at the three meeting points are laid on ties on the ground, except where hollows are crossed, when they are carried on trestles.

The skips dump into a bin above the mill, from which they are taken by another similar inclined gravity tramway, about 500 feet long, to the mill bins. The idea of this is that the main tram does not point toward the mill and in case one of the skips breaks away it would not go down through the mill, but plunge harmlessly down the hill.

There is also a surface tramway from the head of the main tramway to the shops run by a small hoisting engine to hoist supplies for the mine to the foot of the main tram. An average of 36 skips per day are lowered by the main tramway and provide sufficient tonnage for the mill.

Hedley Mill Described.

The ore is drawn from the lower tramway bin direct to a 20x10 Farrel crusher, from which it passes by gravity over a grizzly, the coarse going through a 6x20 Farrel crusher. The throughs from the grizzly and the smaller crusher feed on a belt conveyor, running at right angles to it and which is carried on a carriage running on a track over the main storage bins. Over this belt is suspended a powerful electric magnet, which picks up any bits of steel or iron in the ore. By moving this carriage the ore can be fed into any of the bins desired. From the bins it is fed by Challenge feeders to the 40 stamps. The stamps drop 101 times a minute, a distance of seven and one-half inches, and weigh 1,050 pounds. No amalgamation has been attempted either in the battery or on the plates for the last year and a half, as the saving effected by amalgamation was found to be so small, and the gold could be collected in the cynide plant anyway. This was one of the many changes made in the mill since Mr. Jones became manager, although he has been with the property as mine superintendent for over 12 years.

The stamps crush to 12 mesh and have a duty of five tons per stamp. The screens used are of the steel slot type.

Concentrating Plant.

The pulp passes to four duplicated Spitzkasten. The coarse is fed by these to eight corrugated belt Frue vanners and the fines to 16 smooth belt vanners and 12 Deister tables. The tailings from the corrugated belt vanners are re-elevated by a sand pump to a tube mill and reground. The finely ground product then joins the feed to the 16 smooth belt vanners and 12 Deister tables. Churtz pebbles are used altogether in the tube mill. At first coarse ore and pebbles were used, but by using the Churtz pebbles, obtained from Denmark, it was found that the output of the mill was increased and the life of the lining was much longer. Two-fifths of a pound of pebbles are used to one ton of tailings. The tailings from the Deister tables and smooth belt vanners go to a set of cone classifiers. The slimes from the classifiers go to the slime plant and the sands to the sand plant.

About 240 tons of concentrates, containing silica 14 to 16 per cent and iron 28 to 30 per cent, the iron being arsenical iron, are produced per month and shipped to the Tacoma smelter for treatment. These concentrates contain from 70 to 80 per cent of the values saved.

Cyanide Plant.

The sand plant treats 120 tons per day, while the slime plant treats 80 tons, that being about the proportion of slimes to sands produced. The sand plant has 12 tanks, six on each floor. The tanks are six feet deep by 32 feet in diameter. The sands are treated twice with cyanide solution, first in one of the upper tanks and then in one of the lower, the whole treatment occupying 20 days.

The slime plant tanks are all on one floor and the slimes are agitated for 12 hours in one tank and allowed to settle once and then are thrown over into the No. 2 tanks, where they remain for about 36 hours. From the No. 2 tanks they are taken to two Oliver filter presses, where they are washed with a barren cyanide solution, which is sucked through them to wash out any gold-carrying cyanide they may contain. After being pressed dry by the suction provided by the vacuum pumps they pass to the tailings launder.

The cyanide solution from the sand plant and the slimes plant is fed into a solution tank with zinc dust, with which it becomes thoroughly mixed in the tank. It is then pumped with the zinc dust and precipitated gold through two Merril presses, one 20-frame and the other 10 frame. These are kept locked and the gold precipitate is all collected in them, from which it is taken, washed first with a sulphuric acid solution and then with water dried and melted into bullion. The barren solution from the presses passes to the sump tanks and from there it is pumped to the mixing tanks on the upper sand plant floor, where it is brought up to standard strength and used again. The consumption of cyanide is three-eighth of a pound, of zinc one-quarter of a pound and of lime four pounds per ton of ore treated while the extraction of gold is averaging 95 per cent, although last month it was nearer 97 per cent of the total gold content of the ore.

The important changes that have been made in the mill and which have brought about the increased saving were completed about 18 months ago. They consisted of abolishing amalgamation altogether, the installation of the tube mill for the fine grinding of the sand tables tailings, the addition of the 12 Deister tables for the concentration of the fine slimes in the concentrating plant, the addition of the Oliver filter presses for the slimes treatment, and the abolishing of the use of the zinc boxes and the installation of the Merril filter presses and tank treatment of the solution with zinc dust instead of zinc shavings for the collection of the gold precipitate. The changes have brought the values in the sand tailings down to about 25 cents and in the slime tailings to about 60 cents per ton.

Increased Capacity.

The capacity of the mill has been increased from 4,000 tons per month to over 6,000 tons, while the additional cost of treatment is nominal.

Before these changes were made the slimes were all saved without cyaniding in the slime pond seen in the foreground of the picture of the mill. This pond contains over 6,500 tons of slimes, which will be pumped back to the slimes plant for treatment at some later date. Under the former management the tailings were not saved, but under the present management the tailings were all saved before the installation of the changes mentioned could be effected, and these will be also pumped back and retreated at a later date.

Power Plant.

At the power house compressed air and electric power are generated by duplicate steam and water power units. The air compressors and generators are direct connected to water wheels. When using water power the connecting rods of the steam cylinders are disconnected and if any accident occurs to the flume line or the water becomes low these can be connected up and steam raised in the boilers with a delay of only four hours.

Water is taken from Twenty-Mile creek and conveyed by a flume line four feet by four feet and 13,600 feet long to a forebay 412 feet above the power house. For storage purposes there is a dam at an elevation of 7,000 feet, 400 feet across and 16 feet high on the east fork of Twenty-Mile. This forms a lake one mile long and one-half mile wide, from which the water can be discharged into the creek and caught at the flume when the water becomes low.

The main generator is a 360 K. W. 2,200 volt Westinghouse direct connected to a 400-horsepower Dobbie water wheel of the Pelton type on one end. The water wheel is controlled by a Lombard governor. The 30-horsepower Pexciter is belted to the line shaft. On the other end the generator can be direct connected to a 500-horsepower Goldie & McCulloh Corliss condensing engine, controlled by a Rites-Hartia governor when it is necessary to use steam power. The lights for the town and plant are supplied by a 100 Kilo-Watt generator direct connected to a Pelton wheel. This is the only unit in the plant which has no steam connection. The main unit of the compressor plant is one two-stage cross compound steam condensing Corliss gear Rand compressor, supplying 2,100 cubic feet of air at 125 pounds, driven by a 26-foot Pelton wheel direct connected to the main shaft. There is also an auxiliary 18x 24 straight line Rand compressor, a 14x18 Ingersoll compressor steam connected and belt driven by the water wheel, which drives the 100 Kilo-Watt light generator has been transformed into a vacuum pump for the cyanide plant machinery.

The boiler plant consists of three 150-horsepower tubular return boilers made by the Jencks Machine company, and two 100-horsepower tubular return boilers, made by the Vancouver Engineering works. A 100-horsepower Murnford is used for heating the mill and buildings with steam at 10 pounds pressure.

An interesting and effective feature of the air compressors is the location of the intercooler and aftercooler tanks in an excavation in the tailrace. The constant flow of the abundance of water thus provided assures a maximum of condensation and provides much drier air for the 17,000-foot pipe line to the mine than is ordinarily obtained.

Kingston Group.

The Kingston group is said to have two large ore bodies opened up similar to the Nickel Plate. Rev. Norman Plass is the representative at Hedley of the company operating the property. At present no work is being done, owing to lack of funds. The company expects of have this remedied, however, as the property was recently examined by California people, who were pleased with the property and some suitable financial arrangements are expected to be made and work continued. The ore bodies lie in the Nickel Plate formation and outside of those of the Daly company are about the only other ones of importance on which any real work has been done to prove them up, although there are a great number of claims staked on which a little work has been done.

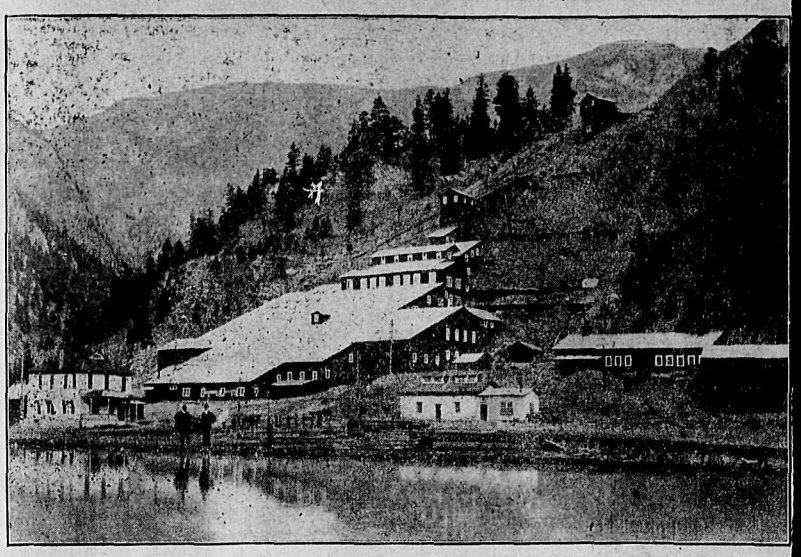

Stamp Mill and Cyanide Plant of Hedley Gold Mining Company Hedley, B.C.

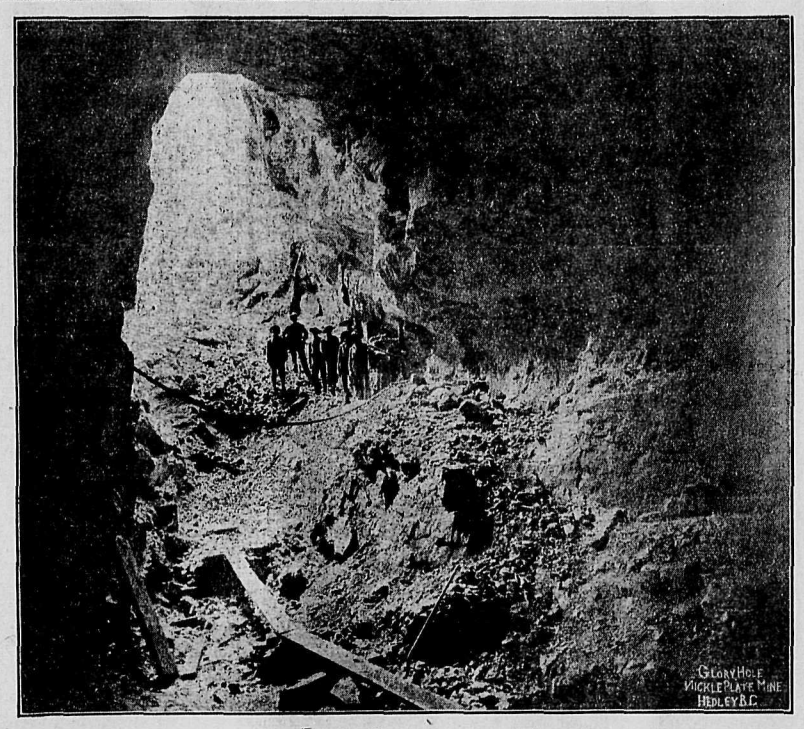

Glory Hole, Nickel Plate Mine, Hedley, B.C.

Daily News Want Ads. get results.

Brooke's Motors

We are agents for the Kootenays this famous English Motor. Call and see one demonstrated. We will convince you of its superior merits.

Launches, boats, canoes to sell or hire.

Agents for Peterboro canoes.

Nelson Boat & Launch Co., Ltd.

J. W. ASTLEY, Manager
Phone 154 P.O. Box

BRUNOT HALL

A Church School for Girls.
Spokane, Wash.

Certificate admits to Smith, Wellesley, Vassar and other colleges. Music department under best foreign trained teachers. Fine art studio. Well equipped laboratories and gymnasium. domestic science department. Faculty composed of experienced teachers from the best colleges. Ideal climate for study. For further information address

PRINCIPAL, BRUNOT HALL
2209 Pacific Ave. Spokane, Wash.

One Hundred Dollars Reward

We will pay $100 in gold to the person who will send us the most suitable name for our subdivision which is at present being surveyed into lots and garden tracts, and which is known as the Farwell Lot.

The conditions of the contest are as follows:

1. One "name for subdivision" only will be allowed to each contestant.

2. All "names for subdivision" must be sent by mail, and will be opened on a day to be decided on at an early date (a careful record will be kept of date and order in which letters received).

3. All "names of subdivision" must be accompanied by a letter, of not less than 50 and not more than 250 words, giving reasons for selection of name by contestant. (The best reasons for giving the subdivision the name suggested will be considered when awarding the prize.)

4. Out-of-town contestants' letters will be filed if received by us one day after date mailed by contestant.

5. A committee of Nelson business men will be selected to choose "name for subdivision" from names submitted, and any and all disputes that may arise will be decided by them, and their decision shall be final.

6. Should two or more contestants choose name decided on by judges, the best reasons for choosing name will be considered and if reasons given are considered by judges as sufficient the first in order of receipt will be awarded prize money.

7. All letters giving "name for subdivision" must be addressed to McQuarrie & Robertson, and marked on envelope, "Name Contest."

GET BUSY. This looks like "easy money" for somebody. Visit the property, choose a name, and send us your reasons.

McQuarrie & Robertson
General Brokers

Real Estate and Insurance Agents. Nelson, B. C.

Ladies' White Duck and Repp Skirts; regular price $1.75 and $2.25. Sale price $1.00

Mid-Summer

SPECIAL BARGAIN Ladies' Sunshades and Umbrellas.

Sale of Dry Goods, Millinery, Ladies' Dresses, Summer Blouses, etc.

Commencing Thursday morning next we will start our regular Mid-Summer Bargain Sale. All Ladies' Ready-to-Wear Muslin and Silk Summer Dresses at exceedingly low prices.

Bargains in Millinery

Ladies' Pattern Hats worth $7.50 to $15.00; your choice of this lot at.....$6.00

Trimmed Hats worth $5.00 to $8.50; your choice of this lot at.....$3.50

Another lot of Trimmed Hats, your choice at, each $2.50

Untrimmed Shapes worth $1.50 to $4.00; your choice at, each 75c

Ladies' Straw Sailor Hats at, each.....75c

Children's Hats

Children's Straw Hats to close at, each.....25c

Infants' Wash Bonnets at, each.....25c

Bargains in Misses' and Girls' Hats.

Special Dress Goods

A fine lot of Wool Dress Mat; best shades; regular 75c; sale price 50c

Splendid wool goods for girls' school dresses; regular 60c; at 35c

Fancy colored Dress Muslins, Ginghams and Lawn; regular prices 15c, 20c and 25c; sale price, per yard 12½c

Prints Reduced

Crumb's and Potter's Prints, best quality; sale price, yard 12½c

Table Linens

Special lot of Irish Table Linens from best mills on sale at special sale prices.

Bargains in all Infants' Slips, Dresses and Long Skirts during sale.

Boys' McGill and Buster Brown heavy Stockings; regular 35c and 40c; sale price, pair.....25c

Ladies' One Piece Dresses

Ladies' one-piece Wash Dresses; regular prices $4.50 and $5.00; our sale price, each.....$2.50

White Lawn and Embroidery Trimmed Dresses worth $5.00 to $7.50; sale price, each.....$3.50

Heavy Embroidered Flounce Dresses; regular $10.00, $12.00 and $15.00; sale price, each.....$7.50

Special lot of Silk and Linen Dresses; bargain prices to clear.

Children's Wash Dresses

Sizes from 2 to 12 years, in ginghams and prints, worth $1.50 and $1.75; your choice, each.....$1.00

Girls' Dresses, 12 to 18 years, in good wash materials; sale prices.

Ladies' Undermuslins

Special lot of Corset Covers; your choice at, each 25c

Ladies' Drawers, pair 25c

Princess Slips, regular $2.50; sale price, each...$1.50

Odds and ends Corsets.

Curtain Muslins all on sale at reduced prices.

Ladies' Fine Nainsook Night Dresses; regular $1.25 and $1.50; sale price, each.....75c

$1.75 and $2.00 quality at, each.....$1.00

Ladies' Shirt Waists

Regular prices $1.50 and $1.75 each; special, your choice 75c

Colored Blouses worth $1.00; while they last, at..50c

All Muslin Waists on sale.

Bargains in Ladies' Silk Waists.

Ladies' and Misses' Sweater Coats at sale prices.

Ladies' Lisle Hose in tans and black, at reduced prices.

SPECIAL—We have a few Ladies' Wash Dresses, slightly soiled which we will sell at less than cost price to clear. Bargains in every line and department during the sale and all summer goods must be sold regardless of price. We invite inspection.

Fred Irvine & Co.

Latest News of Sporting Events Hot From the Wire

NELSON SHAKES OFF "JINKS"

Defeats Republic in Exciting Game in Ninth Inning—Bishop Does the Trick.

After an uphill fight during the last six innings of Saturday's game the local team won from Republic by a score of 10 to 9. In the ninth inning, after two men were out and two strikes on the batter, the Nelsons made a terrific rally. When the pyrotechnics of batting and base running were over the Maroons had added four runs and won the game. The game could not be called a pitchers' battle, although toward the end Chapman showed some of his last year's form. Play was keen and interesting and the yelling of the fans during the last few minutes of the game would make the Chicago convention look like a Sunday school class.

In the first inning Jones' short drive to centre was gathered in by Moore in a sensational dive. Merrill and R. Lowry were out at first. Zero for the visitors.

Bishop flied to Merrill. Lundberg was out at first. Potter, Poff and Chapman were passed and Owen's two-bagger scored the first two pedestrians. Wilkinson flied to R. Lowry. Two scores for Nelson.

Neither Republic nor Nelson scored in the next inning. Meacham fanned. Moore drew a two-base hit. Connor was struck by a pitched ball. E. Lowry out at first. Abergast fanned.

Steele singled but was out at third. Wheeler fanned. Bishop got first on a fielder's choice. Lundberg walked and Potter flied to Moore.

The third inning was a repetition of the second. Jones walked. Merrill and R. Lowry were out at first and Meacham flied to Wheeler.

For Nelson, Poff flied to Jones. Chapman out at first, unassisted, and Owen flied to Connor.

In the fourth the visitors got busy. Moore doubled. Connor singled. E. Lowry got to first on a fielder's choice. Carlson was out at first. Abergast flied to Wilkinson. Jones walked. Merrill got a two-base hit. R. Lowry singled. Meachan doubled and Moore again got to first by the easy process of walking but was thrown out at second. When the inning at last ended Moore, Connor, E. Lowry, Jones, Merrill and R. Lowry had crossed the pan, giving Republic a lead of three.

Wilkinson then got out at first. Steele fanned and Wheeler got as far as Wilkinson.

In the fifth inning Republic kept up her good form. Connor was safe on Potter's fumble of a poor throw. E. Lowry walked. Carlson singled but was out at second. Abergast was safe by Bishop's momentary generosity. Jones got first on a fielder's choice but died at second. Merrill was safe by Moore failing to get a fly that should have been Wilkinson's. R. Lowry got a single and Meacham flied to Lundberg. Connor, E. Lowry and Abergast got in the run column.

Nelson then started in to overtake the visitors' lead. Bishop safe on R. Lowry's error. Lundberg walked. Potter singled and Poff's double scored Lundberg. Chapman fanned and Owen was out at first.

Republic now had all the runs coming to her. Moore, Connor and E. Lowry were out at first, the latter unassisted.

Nelson added another run to her score. Wilkinson singled. R. Lowry was kind to Steele. Wheeler out at first, unassisted. Wilkinson scored. Bishop flied to Merrill and Lundberg out at first.

In the seventh inning there was nothing doing for either team. Carlson fanned. Abergast safe on Wheeler's error. Jones Walked, Merrill flied to Wilkinson and R. Lowry was out at first.

Potter flied to Moore. Poff flied to Merrill and R. Lowry handled Chapman's grounder, unassisted.

Nelson narrowed up the gap by two more runs in the eighth. Meacham and Moore were out at first, the former unassisted. Connor fanned. Owen singled. Wilkinson fanned. Steele was out at first. Wheeler safe on Abergast's bad throw. Bishop walked. Owen and Wheeler came home on Lundberg's single and Potter was out at first.

Republic came to bat in the ninth four runs ahead and were shut out. E. Lowry was out at first and Carlson and Abergast fanned.

The Nelson boys came up with determination to win written on their faces. Poff was out at first and Chapman fanned. After two strikes were called on Owen it looked like a million to one shot for Nelson but he rapped out a nice little single. Wilkinson was safe on a fielder's choice and fumble at short. Steele came through with the necessary hit and Owen and Wilkinson scored amid the screams of the rooters. With the score one run to the bad Bishop came up to the plate. As he glanced at Steele and Wheeler the spectators paused in suspense. Many thought of the line of the old baseball poem, "For Casey, mighty Casey, was advancing to the bat," but unlike the hero of the Boston's he drove a single out to right and Steele and Wheeler did not need the frenzied cheers of the audience to help them over the plate, giving the home team the necessary run to win.

This is the first game Nelson has won out of a series of hard luck played games, but they undeniably showed that with a reasonable amount of good fortune they are a pretty hard aggregation to beat.

Nelson.	AB.	R.	H.	E.
Bishop, 2b	5	0	1	1
Lundberg, ss	3	1	1	0
Potter, 1b	4	1	1	1
Poff, c	4	1	1	0
Chapman, p	4	0	0	0
Owen, cf	5	2	3	1
Wilkinson, lf	5	2	1	0
Steele, 3b	4	1	2	0
Wheeler, rf	3	2	0	1
	37	10	10	4

Republic.	AB.	R.	H.	E.
Jones, lf	2	1	0	0
Merrill, 3b	4	1	1	1
R. Lowry, 1b	5	1	2	2
Meacham, 2b	4	0	1	1
Moore, rf	4	1	2	0
Connor, cf	4	2	1	0
E. Lowry, p	4	2	0	1
Carlson, c	4	0	1	0
Abergast, ss	5	1	0	2
	36	9	8	7

Score by innings:

Nelson	2 0 0 0 1 1 0 2 4	10
Republic	0 0 0 0 6 3 0 0 0	9

Struck out—By Chapman, 6; by Lowry, 4. Bases on balls—Off Chapman, 6; off Lowry, 6.

J. G. MITCHELL
Cranbrook Taxidermist
GAME HEADS
BIRDS RUGS FISH
Box 298. Cranbrook, B. C.

TORONTO'S CHANCES GOOD FOR CHAMPIONSHIP

(By Daily News Leased Wire.)

TORONTO, July 14—Under lowering clouds which every moment threatened to unload an ocean of rain those two ancient rivals, the Torontos and the Tecumsehs played before a crowd of about 2,000 people here this afternoon, the champions winning by two goals. The ground was slightly damp from the downpour which lasted for a few minutes about noon but the playing was not handicapped, the dust being nicely laid. This was the most important game of the year for the two local teams. The Big Four championship was at stake for the Torontos and if R. K. Fleming's handpicked coterie of lacrosse artists were defeated by the Indians their chances of landing the flag would not have been very bright.

When the teams emerged on the field a few new faces were seen. Snip Wright, an Indian spare took Don Smith's place at home. This was the only change in the Tecumseh line-up. Harshaw and Barnett were absent from the Toronto team, the former having a smashed finger and Barnett being ill. Toronto got a good start in the first quarter and kept the lead all the way. Score Toronto 7, Tecumseh, 5.

NATIONALS WIN OVERTIME GAME

(By Daily News Leased Wire.)

MONTREAL, July 14—It was a fairly large crowd that turned out at the National grounds to see the Irish-Canadian-National game Saturday afternoon. The game was won by the Nationals after playing overtime, the score standing three all at the end of regular time. The heat of the day was providentially tempered by a stiff breeze and the skies clouding up promised a storm before the afternoon was over.

CORNWALL WINS FAST GAME

(By Daily News Leased Wire.)

MONTREAL, July 14—A poor crowd turned out here this afternoon to witness the N.L.U. game between Cornwall and the Shamrocks which was won by the former by a score of 3-2. Cornwall had the lead from the start and both teams played stellar lacrosse.

CAPS DEFEAT MONTREAL

(By Daily News Leased Wire.)

OTTAWA, July 14—Minus "Sport" Murton and Paul Jacobs the Capitals lined up against the Montreal team here this afternoon, beating them by a score of 4-2. The Montreal line-up was strengthened by the addition of Kenna of the Irish-Canadians. About 1,800 fans saw the match which was good throughout.

ROSSLAND CLERGYMAN TAKES BISLEY SERVICE

(By Daily News Leased Wire.)

BISLEY, Eng., July 12.—The Canadians spent Sunday very quietly and enjoyed their well-earned rest after their strenuous work at the range. Camp service was held, Rev. A. R. Simpson of Rossland, B. C., conducting the service. The positions of the Canadians in the Wimbledon cup, which was shot off on Saturday, are as follows:

Sergeant Bayles, 16th; Rev. W. R. Simpson, 18th; Corporal Mortimer, 19th; each winning £2. Sergeant Armstrong of Halifax, with four others, will shoot for the Daily Telegraph cup, all five being tied with possibles. The other Canadians' positions in this event were: Col. Sergeant Stoddart, 12th, winning £3; Corporal Mortimer, 59th, winning £2; Captain Forrest, 68th, winning £2; Sergeant Smith, 124th; Staff Sergeant Richardson, 141st; Rev. Simpson, 105th; Lieutenant Steele, 151st, and Captain Andrews, 155th, all winning £1.

Following are scores of the Canadians in the Wimbledon cup yesterday, 10 shots at 600 yards, the event going to Kay of the Transvaal, after a shoot-off with G. E. Fulton of Middlesex, both making the possible: Blackburn, 45; Forster, 30; Stoddard, 42; Davidson, 44; Mortimer, 47; Auld, 43; Steele, 44; Dymond, 46; Bayles, 47; Maggs, 40; Simpson, 47; Mitchell, 37; Steele, 32.

Thirty Are Equal.

In the Graphic, Mortimer, with 30 others, will shoot off for first place, all being even. The positions of the Canadians in this event are: Smith, 32nd; Scalter, 33rd; Regan, 40th; Maggs, 58th, and Macdougall, 60th, each winning £2; Mitchell, 108th; Forster, 111th; Simpson, 145th, and Armstrong, 155th, each winning £1.

NATIONAL

First Game	R.	H.	E.
New York	2	6	1
St. Louis	3	6	0

Batteries—Wiltse, Marquard and Myers; Harmon and Bresnahan.

Second game	R.	H.	E.
New York	2	6	2
St. Louis	4	13	0

Batteries—Marquard, Crandall and Myers; Geyer, Steele and Bliss.

	R.	H.	E.
Philadelphia	2	5	1
Cincinnati	1	3	0

Batteries—Moore and Killifer; Benton and Clarke.

	R.	H.	E.
Chicago	6	14	0
Boston	5	10	2

Batteries—Reulbach, Leifield and Maroney, Ritchie and Archer; Hess, Brown, Tyler and Rariden; 13 innings.

Saturday's Games

	R.	H.	E.
Boston	4	10	2
Chicago	5	11	0

Batteries—Perdue and Rariden; Smith and Archer.

	R.	H.	E.
New York	7	8	2
St. Louis	2	13	2

Batteries—Mathewson and Myers; Willis and Wingo.

	R.	H.	E.
Philadelphia	1	4	1
Cincinnati	2	6	1

Batteries—Brennan and Dooin; Humpheries and Killifer.

First Game	R.	H.	E.
Brooklyn	4	10	1
Pittsburg	1	7	2

Batteries—Rucker and Miller; Camnitz and Gibson.

Second game	R.	H.	E.
Brooklyn	5	7	3
Pittsburg	2	4	1

Batteries — Knetzer and Irwin; O'Toole and Simon.

AMERICAN

	R.	H.	E.
Cleveland	5	14	1
Philadelphia	2	7	3

Batteries—Blanding and Easterly; Morlean, Pennock and Lapp.

Saturday's Games

First Game	R.	H.	E.
St. Louis	4	6	2
New York	5	5	4

Batteries—Allison and Stephens; McConnell and Sweeney.

Second game	R.	H.	E.
St. Louis	6	6	1
New York	1	8	4

Batteries—Brown and Krichell; Caldwell and Street.

	R.	H.	E.
Detroit	0	6	2
Boston	4	9	1

Batteries—Mullin and Stanage; O'Brien and Carrigan.

First Game	R.	H.	E.
Cleveland	6	12	0
Philadelphia	1	6	1

Batteries — Gregg and O'Neill; Coombs and Egan.

Second game	R.	H.	E.
Cleveland	2	4	2
Philadelphia	11	8	2

Batteries—Krapp, Mitchell and Livingston; Houck, Lapp and Thomas.

	R.	H.	E.
Chicago	2	7	1
Washington	4	6	1

Batteries—Cicotte and Sullivan; Johnson and Ainsmith.

NORTHWESTERN LEAGUE

	R.	H.	E.
Vancouver	4	8	0
Tacoma	2	7	0

Batteries—Willis and Sepulveda; Criger and Lalonge.

	R.	H.	E.
Portland	2	7	2
Seattle	10	14	0

Batteries—Easterly, Girat and Moore; Schneider, Jamieson and Wally.

First Game	R.	H.	E.
Spokane	1	8	2
Victoria	3	6	0

Batteries—Strand and Ostdiek; Kauffman and Grindle.

Second game	R.	H.	E.
Spokane	4	6	1
Victoria	3	6	4

Batteries—Cadreau, Kraft and Devoight; Kaufman and Meek.

Saturday's Games

	R.	H.	E.
Vancouver	6	6	1
Tacoma	3	8	2

Batteries—Bryan and Lewis; Criegger, Hall and Lalonge.

	R.	H.	E.
Seattle	4	8	4
Portland	3	8	1

Batteries — Concannon, Thompson, Fullerton, Wally and Walling; Veazey and Harris and Moore.

Spokane-Victoria; rain.

SCALER AND POTTS ARE MATCHED AGAIN

(Special to The Daily News.)

EDMONTON, Alta., July 14.—Edmonton Athletic club announces through its secretary, Charles E. Gradwell, sporting editor of the Capital, that it has rematched Kid Scaler, recently of Spokane, and Jimmy Potts of Minneapolis, for a 15-round bout, to be staged in an open-air arena at Diamond park here August 5 or 6.

The referee question will be settled within a few days. The names of four prominent business men of Edmonton, with reputations beyond reproach and possessed of a first-class knowledge of Marquis of Queensbury rules, will be submitted to both boxers for them to agree upon one.

"The club has taken this action," Mr. Gradwell said today, "in view of the extraordinary dissatisfaction expressed by a large number of local boxing patrons over the decision handed out by Tommy Burns, the third man in the ring at the mill the night of July 9, when he declared Scaler a winner over Potts at the close of the bout. Both men are willing to box again, and we are looking forward to a lively battle."

AMERICAN ASSOCIATION

	R.	H.	E.
Indianapolis	5	10	0
Milwaukee	1	5	1

First Game	R.	H.	E.
Columbus	4	7	1
St. Paul	12	17	4

Second game	R.	H.	E.
Columbus	3	13	1
St. Paul	4	12	2

First game—	R.	H.	E.
Toledo	2	9	3
Minneapolis	5	8	2

Second game—	R.	H.	E.
Toledo	7	9	4
Minneapolis	7	12	0

Called at 6 o'clock.

	R.	H.	E.
Louisville	3	7	1
Kansas City	2	6	3

	R.	H.	E.
Indianapolis	10	15	1
Milwaukee	1	7	6

Saturday's Games

	R.	H.	E.
Toledo	1	5	4
Minneapolis	4	4	2

Batteries—James and Carisch; Patterson and Osborne.

	R.	H.	E.
Indianapolis	0	7	1
Milwaukee	1	5	1

Batteries—Nixon and Casey; Cutting and Schalk.

	R.	H.	E.
Columbus	3	7	1
St. Paul	2	5	5

Batteries—Packard and Smith; Dause and Murray.

	R.	H.	E.
Louisville	1	8	0
Kansas City	2	8	2

Batteries—Northrup and Pearce; Powell and James.

INTERNATIONAL LEAGUE

(By Daily News Leased Wire.)

	R.	H.	E.
Rochester	10	17	0
Montreal	0	4	4

Batteries—Klepfer, Jones and Blair; Viebahn, Taylor and Murphy.

Saturday's Games

	R.	H.	E.
Buffalo	9	18	5
Toronto	10	13	1

Batteries—Fullenweider and Mitchell; Ducke and Bemis.

	R.	H.	E.
Jersey City	5	8	1
Providence	4	8	2

Batteries—Mason and Rondeau; Lafitte and Schmidt.

	R.	H.	E.
Rochester	6	7	1
Montreal	7	9	4

Batteries—Holmes and Blair; McTigue and Murphy.

	R.	H.	E.
Newark	1	7	0
Baltimore	0	10	2

Batteries—Gaskelll and Higgins; Shawkey and Bergen.

COAST LEAGUE

Saturday's Games

	R.	H.	E.
Sacramento	0	6	3
Oakland	10	11	0

	R.	H.	E.
Portland	4	5	0
San Francisco	1	9	1

	R.	H.	E.
Los Angeles	3	6	2
Vernon	5	8	1

CENTRAL INTERNATIONAL

Saturday's Games

	R.	H.	E.
Duluth	1	3	2
Winnipeg	5	5	3

Batteries—Worman and Hargrave; Hirsch and Jones.

	R.	H.	E.
Superior	1	7	2
Grand Forks	2	5	2

Batteries—Chase and Benud; Jarnigan and Edmunds.

MARATHON WON BY TRANSVAAL

(Continued from page one.)

field. Half an hour later, after champagne had been opened in the dressing room, the African delegation again brought out the victors and bore them around the track, the band playing frantically.

Americans Cheered

While Gitshaw arrived a little less than two minutes behind McArthur, and Strobino 50 seconds later, a period of more than three minutes elapsed before Socalexis and Duffy came through. Then a dozen or more arrived in quick succession. Each runner displaying the American shield got a rousing cheer when he passed the American stand. Every one of the American runners came in strongly. Forshaw ran as easily as when he was starting and waved his hand in response to the cheers. The king and queen and crown princess greeted them effusively.

A Greek who finished 25th gave a military salute to the stands. Dahlberg, a Swede, stopped 50 feet from the end. His legs were paralyzed and he rubbed them vigorously before he could proceed, then he walked stiffly over the line.

Had Bad Luck

"I went out to win or die," said McArthur after the race. "I am proud to win for Africa and myself." McArthur is anything but a Hayes-Dorando-Tewanima type of runner. He is 29 years old, six feet tall and weighs 174 pounds. His career suffered from bad luck. He went to Greece for a Marathon which was postponed on account of political troubles and afterward went to England to take part in one which was postponed on account of the death of King Edward.

Heat Intense

The American contestants hardly came up to the expectations of Hayes, who had them under his care. He attributed this largely to the extreme heat. The South African, Gitshaw, stopped two miles and a half from the end to drink water, and it was here that McArthur forged ahead. All the runners except the South Africans and the Swedes wore white. Red maple leaves flamed conspicuously on the breasts of the Canadians.

The crowds massed in the road increased the heat, as they formed a barrier against the slightest breeze. This Marathon was not really a Marathon according to the view of those who have seen the real thing. When the start and finish are at the same place and the runners double around the same road coming and going half the tension and excitement of waiting for the first man, which made the London Marathon dramatic—almost tragical—is lost. Spectators and runners agree that they find it less inspiring for it to become merely a long distance road race.

Wins Hammer Throw

During the running of the Marathon other entrants were being held in the stadium. M. J. McGrath (New York, unattached) won the final in the hammer throw with 54 metres 74 centimetres (179 feet 7 1-10 inches), which beat the former Olympic record made by the American, John Flanagan, at the London Olympic, by more than nine feet, but was about the same distance short of the world's record held by McGrath. The new Olympic record McGrath established on his first throw. The Canadian, D. Gillis, was second with a throw of 158 feet 9 1-10 inches, while the American, C. C. Childs, was third with 158 feet. The American, Simon P. Gillis (N. Y. A. C.) collided with the hammer and was put out of the game. He was borne away on a stretcher by boy scouts.

Canadian Makes New Record

The chief swimming event of the day was the final in the 400 metres free style, which the Canadian, George Hodgson, won with another world's record to his credit, 5 minutes 24 2-5 seconds. The Britisher, Hatfield, finished 1 2-5 seconds behind him with Hardwick of Australia third. The American runners easily won their heat with the Germans in the 1,600 metres relay race. They will meet the British and French teams tomorrow in the final. The Canadians ran very fast in their heat but the Englishmen were still faster.

The Score

Seven events have been concluded in the Decathlon, in which there are several American entries. The score in all the events as announced tonight is as follows: United States, 120; Sweden, 79; England, 57; Germany, 51; Finland, 28; France, 21; South Africa, 13; Denmark, 13; Italy, 13; Canada, 13; Norway, 10; Australia, 3; Holland, 2.

Relay Race

Relay race, 1,600 metres, teams of four; first trial heat—Great Britain, first; Canada, second; time, 3:19.

Second trial heat—United States, first; Germany, second; time, 2:23 3-5.

Third trial heat—France, first; Sweden, second; Russia, third; time, 3:22 2-5.

Fourth trial heat—Hungary, first; walkover, unopposed.

Throwing Discus

Throwing the discus—Philbrook, 41 metres 56 centimetres (136 feet 4 inches); Schaffer, 37 metres 14 centimetres; Thorpe, 36 metres 98 centimetres; Holt, 35 metres 46 centimetres.

400 metres run—Mercer, 49 9-10 seconds; Donoghue, 51 6-10 seconds; Lukeman, 52 1-10 seconds; Thorpe, 52 1-5 seconds; Wickholm, 52 3-10 seconds.

110 metres hurdle—Thorpe, 15 3-5 seconds; Donoghue, 16 1-5 seconds; Lukeman, 16 3-10 seconds; Mercer, Andre and Bie, each 16 2-5 seconds.

ELTON RALSTON Who Will Appear as "Deacon Pettibone" in Swain and Ralston's Stupenduous Production of the Comedy Drama "At Cozy Corners," at the Opera House Tonight.

The 17th CELEBRATION Annual
Of the ROSSLAND MINERS' UNION No. 38
Western Federation of Miners
Tuesday and Wednesday, July 16 and 17
$1,000 IN PRIZES
Grand Parade at 9 p.m. Tuesday, July 16, Headed by the Union Band
All Members Are Urgently Requested to Fall in Line
Drilling Contests, Mucking Contests, Horse Races, Foot Races, Firemen's Races, Hurdle Races, Caledonian Sports, Baseball, Football, Lacrosse
Speakers of the Day: Mayor Tanner and J. W. Bennett, of Fernie
GRAND BALL ON BOTH NIGHTS
Fare and one-third from all points from which 10 or more people attend, upon arrangement with the local railway agent.
J. R. BINNEY, Chairman F. A. MALCOLM, Treas. R. C. BROWN, Secretary

MONDAY'S SPECIAL
Neckwear and Hose
Collars 10c Ties from 25c Socks from 20c
Bert Lorsch, Ltd.
The Man's Outfitters
Tremont Hotel Block Mail Orders Solicited

The Daily News.

Published at Nelson Every Morning Except Sunday, by The News Publishing Company Limited.

W. G. FOSTER, Editor and Manager.

MONDAY, JULY 15

NO ROOM FOR JEALOUSY

The Creston Review in its last issue takes the people of Nelson to task for what it describes as their opposition to the reclamation of Kootenay flats through the lowering of the waters of Kootenay lake. It says, among other things:

It seems that the people of that city know that for agricultural resources, *Creston has them bettered* and with the opening of the flats our city would take a leap that would leave their city in arrears. With the pretext that Nelson's power plant might suffer and that the ranchers fear the water in the river will be lowered too much to suit their convenience, the attempt to get the sentiment of the people and provincial officers against the reclamation which would mean the opening of 75,000 or more acres of the richest kind of land, where no bush would have to be cleared, to settlement, is being carried on. It is said that one prominent rancher near Nelson has offered several thousand dollars to fight *the proposition.*

It will be news to the people of Nelson to know that any attempt is being made in this city in opposition to the reclamation of Kootenay flats. The carrying out of this work has been before the public for many years. There has been ample time in which to work up opposition to the proposition were the people of Nelson so minded. Notwithstanding this opposition of the kind mentioned by the Creston Review is non-existent. No one would be more pleased than the people of Nelson to know that 75,000 *or more acres of high class land* had been added to the agricultural areas of the Kootenay. They are only too glad to see the whole matter thoroughly investigated, so that the practic*ability of the scheme may be demon*strated beyond question. At the same time it is only natural that they should like to know how the proposed undertaking would affect them.

*As to Nelson being jealous of Cres*ton and her great agricultural future, great even though the Kootenay flats should never be reclaimed and much greater still should this be done, nothing is further from the fact. The people of Nelson are broad enough to realize that the progress and development of any one section of the Kootenay or the Boundary means just that much added to the prosperity of the Kootenay and the Boundary as a whole. If, as a result of the development of the various sections of the Kootenay and the Boundary some other town, such as Creston, or even several other such towns should surpass Nelson in point of population, the people of this city will accept the new situation with good grace, believing that the development of the district as a whole, whatever may be its consequences in regard to the continuance of the city's present position as the leading centre of the interior, is of more importance than the local interests of any one section or sections. If the Kootenay and the Boundary prosper Nelson and every other section of the Kootenay and the Boundary will also prosper. Why, then, should there be any jealousy or unneighborly feeling in the matter? Let *all sections work together for the general good* each pleased with the other's success.

HEART IN RIGHT PLACE

Interviewed at Lethbridge on Friday, Hon. T. W. Crothers, Dominion minister of labor, said:

There is one thing that is growing on me and *that is the seri*ousness of the fact that the average workingman is not getting a *fair wage. I met men in Port* Arthur who were not receiving two dollars per day, and they had to pay $22 per month rent. They simply cannot live on it, and it is not right. It makes me feel hot when I see the heads of great corporations rolling in millions and their employees engaged in a titanic struggle with poverty. And I am not going to hesitate to tell them so.

All of which goes to show that Mr. Crother's heart is in the right place and would also indicate that the workingmen of Canada will get fair treatment so far as the department of labor can give it to them so long as he is at its head.

EDITORIAL NOTES

The views of Mr. W. R. Calloway on the advertising of the tourist attractions of the Kootenay are those of an expert. Action along the lines suggested would undoubtedly bring results.

Says the Victoria Colonist:

The Winnipeg Telegram of Saturday carried this bulletin: "Rain today everywhere from Vernon to Calgary. Business men are jubilant. October wheat opened 1½ cents lower and there was a general slump in American futures. The trade barometer shows that the crop scare ideas have vanished in Western Canada." Apparently our prairie friends will have *money to burn this autumn.*

The recent rains mentioned have proved most beneficial indeed to the wheat crop between Vernon and Calgary.

The Grand Forks Sun remarks:

Let's see. The Liberals have gained two political victories to the Conservatives' one since the last general elections. Not so bad for an annihilated political organization.

Let's see again. Haven't there been *five provincial by-elections since the* Dominion contest last September, in British Columbia, New Brunswick, Prince Edward Island, Quebec and Saskatchewan. Will the Sun please ask itself what were the results of the polling in the first three.

What the Press Is Saying

No Use Swearing at Steam Shovels

Upon instructions from Col. Gothels, profanity is barred on the construction work of the Panama canal, and certain advocates of pure English are pointing with pride to the fact that the big ditch is nearly a year ahead *of the estimate. Railroaders, how*ever, will call attention to the fact that it is steam shovels, and not *mules, that they use in Panama.*—Edmonton Capital.

Impolite Robbers

Passengers on a Montreal-Toronto sleeper who were robbed of all they possessed feel aggrieved because the robber nglected to give them the customary whiskdown first.—Toronto Star.

The Peaceful Justice

Mrs. Jennie White, proprietor of a restaurant at Kelso, hit Justice of the Peace Holtz over the head with a piece of timber Thursday when he refused to stop fighting in her place. —Loz Onglaze Times.

Cold Storage

Small Boy—"The cyclist who's just *come in wants new laid eggs with his* tea."

Mother—"Cackle a bit while I run over to the stores."—London Punch.

"There are some people whose energy is tireless, and others whose energy is occasionally tiresome."—Puck.

"Nope, the lawnmover is too heavy."

"That? Too heavy for a person your size?"

"My *wife isn't that size.*"—*Houston* Post.

"Isn't Mrs. Coinhunter's poise superb?"

"Yes, indeed! *Coinhunter told me* once it was her balance that first attracted him."—Judge.

"How are you going to amuse the summer boarders this year?"

"Well, I dunno whether to buy a gold brick or raise some funny whiskers."—*Louisville Courier-Journal.*

"Dar's time an' place foh everything," said Uncle Eben. "De effort to git to de top an' stay is all right for a baseball club, but it's no good for a thermometer."—Washington Star.

This Date in History.

A patent was granted to Charles Good*year by the United States government* 68 years ago today, covering his processes for treating rubber, whereby that substance became the highly useful ar*ticle of commerce, applied to a thousand* and one uses. The anniversary is especially interesting just now when it is predicted that within a year or two all the rubber forests of the world will have become valueless because of the invention of an artificial substance that will take the place of rubber. Goodyear was born in New Haven, Conn., in 1800, and was an early manufacturer of indiarubber. His invention of vulcanization processes revolutionized the industry. He procured patent after patent for improvements on this method, until he had more than 60 in the United States and Europe. Before his death in 1860 he saw his material applied to over 500 uses, and the list has since doubled. The first mention of rubber in history was made by Herrera, who accompanied Columbus on his second voyage, and who observed that the inhabitants of Hayti played a game with a ball made of the "strange substance," since known to have been rubber.

CONTAINS NO ALUM
ITS USE INSURES PURE FOOD. PURE FOOD INSURES GOOD HEALTH
IS THE WHITEST, LIGHTEST
MAGIC BAKING POWDER
NEW STYLE LABEL
MADE IN CANADA
E.W. GILLETT CO. LTD. TORONTO ONT.

The Human Procession

From office boy to noble and multimillionaire is a rise in the world that *would be sneered at as widely improb*able if set forth in the pages of an Alger or Henty novel. Yet truth is occasionally stranger than fiction, and the *career of Lord Northcliffe, the Napoleon* of British journalism, embraces just such a rise. Alfred Harmsworth, who was destined to revolutionize London newspaper methods and to earn for himself the right to be addressed as "Your Lordship" and the ability to write a check for $10,000,000, and see it honored, was born 47 years ago today, July 15, 1865, in Chapelizod, county Dublin, Ireland. His father was Alfred Harmsworth, a barrister. Young Harmsworth was given a grammar school education, and, dismissing the law as a profession without a future, decided to become a journalist.

Thirty years ago, at the age of 17, the ambitious lad entered the office of the Illustrated London News as office boy and general factotum. From the first the business aroused his enthusiasm, and *in a few months he was telling the* editors how the paper should be run—which was entirely different from the manner in which it was conducted. His *ideas were startling original. The British* press had not then escaped from the trammels of tradition. Harmsworth worked harder than any other person on the staff, but his efforts were not appreciated, and when he left his salary was still counted in shillings rather than pounds.

Tit-Bits, a cheap literary journal appealing to the masses, was Harmsworth's next connection. There he was confined to routine office work, which galled his daring spirt. At 23 he had saved a few pounds from his slender pay envelopes, and determined to embark in a publishing business of his own. He started a weekly paper called Answers, and had just sufficient capital to pay for the printing of the initial number. For a day or two he went without food, until Answers caught on and money began to *flow into the office.*

The weekly publication, while fairly profitable from the first, did not afford a sufficient field for the display of *Harmsworth's original ideas. He wanted* a daily newspaper, and in 1894 he bought the London Evening News. Immediately that craft felt the thrill of life along its keel. In the Daily Mail, a morning sheet, he further developed his plans, and gave the English reading public a paper that was bright, newsy and entertaining without being sensational. Harmsworth gained a prestige and influence that soon made him one of the foremost men of England.

The owners of more newspapers and magazines than one could name in so brief an article, a member of the peerage, an influence in English politics, the possessor of a fortune running well up into the millions of pounds—all of these things and more Lord Northcliffe accomplished on a capital that would hardly buy a dinner in a *bon ton res*taurant, and *in the briefest space of* time on record for such momentous achievement.

BRITISH MANUFACTURERS VISIT WINNIPEG EXHIBITION

Nearing End of Their Tour Royally Treated Everywhere—Amazed at Resources of Dominion

(By Daily News Leased Wire.)

WINNIPEG, July 14—The British manufacturers *party which under the* direction of W. Leonard Palmer of the London Financial News has been *touring the Dominion spent Saturday* in Winnipeg on his return east and left by the Canadian Pacific railway *special* train at midnight for Montreal which will be reached on Monday night. Since the party landed at Quebec on June 6 it has visited every portion of the Dominion from coast to coast and has been royally entertained everywhere. During their stay here the visitors were shown over the Canadian industrial exhibition and were the guests of the city at a dinner at the exhibition grounds. They were all greatly pleased with Winnipeg.

Referring to the tour John Boyd of Montreal who accompanied the party throughout as special Canadian representative, said:

"The tour *has been a revelation to* the visitors who are alll simply amazed at the wonderful resources of the *Dominion and the evidences of growth* and prosperity on all hands as well as the opportunities that exist for trade and manufacturing development. Another things that particularly impressed them was the strong national sentiment that prevails throughout the Dominion."

ETERNAL PUNISHMENT MYTH, SAYS PREACHER

(By Daily News Leased Wire.)

LONDON, July 14—Commenting upon the "decision" that hell is a myth, arrived at by the International Bible Students' association, in session at Washington this week, coupled with requests that every minister in the *United States publish his views, Canon* Hensley Henson, at Westminster abbey, one of the foremost divines of the *Anglican church, said:* "I think the American religious public is generations behind us, although I don't say that individually American divines are not the equal of ours on any such question. Such discussion as that is inconceivable in a representative body here. It was done away with a generation ago. You can't get any public interest about such a matter here. People would say you were 'flogging a dead horse.' My predecessor, Dean (afterward Canon) Farrar, on publishing his book, 'Eternal Hope,' raised the controversy, but even then the serious opposition was insignificant."

The Rev. R. J. Campbell, representing the nonconformist feeling, took the same view, saying: "This seems *to me to be a very belated pronounce*ment. I don't know any clergyman here who believes in eternal punishment, nor do I think any educated clergyman has done so for many years."

ERA OF PROSPERITY FOR MINING TOWNS

(Special to The Daily News.)

COLEMAN, Alta., July 14—Capt. Mills of Calgary, divisional fuel superintendent of the Canadian Pacific railway paid a tour of inspection to the various collieries throughout the district yesterday. In the opinion of Capt. Mills the mining towns throughout the Crow's Nest Pass are entering into an unprecedented era of prosperity and the producing capacities of the mines will be strained to the limit to supply the demands of the market. *It is questionable if the C.P.R. will* be able to obtain the coal tonnage required for the mountain division alone.

The football game at Burmis on Thursday evening between Lille and Burmis resulted in a win for Burmis by a score of 1-0. Lille left the field and refused to finish the game on account of the alleged unfairness of the referee. The game will probably be protested. J. Oliphant officiated as referee. The Hillcrest-Blairmore game was postponed on account of rain.

S. A. Williams, M.E. of Lethbridge, representing the Rand Drill company of Sherbrooke, Que., was a business *visitor to Coleman yesterday.*

DOCK STRIKE IS STILL DARK CLOUD

Wives and Children Suffer Acutely—*Insurance Bill Cause of Bitter* Dissatisfaction.

(By Daily News Leased Wire.)

LONDON, July 14.—England has by no means emerged from her dark days. The waning week finds London still disturbed by the dock strike and Britain is on the verge of more unrest. Those optimists who fancy the strike would long ere now have exhausted itself are dismayed. The employers, who in this case are part of the London authorities, seem bent on crushing unionism. They flatly refuse to talk terms with the strikers till work is resumed and even after the conclusion of the strike they will decline to meet or discuss anything at all with Ben Tillett, the strike leader.

Thousands upon thousands of unhappy wives and children are victims *of their apparently unchangeable deci*sion. Already millions of pounds sterling have been lost in wages and what *this means in misery* and ill health, heaven only knows.

Despite all they have borne, many of the strikers declare they will stay out another month; and meanwhile their families are starving or existing on charity. The seeds of dissension, which may grow into great dangers, have been sown. In the Liberal ranks Premier Asquith's determination to hold aloof from the great struggle between men and masters is unfavorably criticized.

On Monday the government will lock horns with the opposition to the new insurance act, who are numbered by *millions. As to the wisdom and mercy* of compelling the unthinking poor to make a provision of some sort for pos*sible sickness all agree. As to the* fitness of the means by which the government proposes to gain this end opinions differ. The most fanatical adversaries to the measure are the domestic servants, the class which, above all, needs state protection. They have been bewildered by the provisions of the insurance act. Unfortunately, too, the officials intrusted with the en*forcement of that measure and the* elucidation of its rather confused clauses seem unequal to their task.

The doctors, on the other hand, still refuse to give assistance to the insured on the terms offered them, and while *the doctors persist in their rebellious* attitude, those who obey the law may be deprived of the chief good for which that law was made. Needless to say, the Conservatives are taking advantage of the government's embarrassment and are doing their utmost to prevent the act from working by inviting to resistance those whom it was planned to benefit. The insurance officials are being deluged with inquiries as to the meaning of this clause and that. Gradually, however, now that Lloyd George has held out an olive branch to the doctors, the anger provoked by the insurance act is cooling and in a month or two may be quite forgotten. But when one trouble cools another grows up. The question of adoption of universal military training for home defence is again coming to the front in England. The lord mayor has called a meeting at the Mansion house for July 22 to discuss this vexed, though not yet burning issue.

In the invitations to the meeting much stress is laid on the supposed ability of Germany with her great mer*cantile marine to land from 300,000 to* 400,000 trained troops upon the English coast within one week. Lord Rob*erts and Lord Milner, who have long* been advocates of universal service, will be the chief speakers at the Man*sion house.*

Daily News Want Ads, get results.

Back To The Soil

The Prettiest Picture

that an artist can draw or imagine is that of a typical Slocan Valley Orchard Farm—usually the emblem of prosperity and comfort. Picture to yourself a farm of this kind and then come to us and let us show you your ideal in a desirable locality and at a very reasonable price. Close to railway station, good schools and roads. You can pay all down or leave some on mortgage. We arrange terms to suit.

B. C. United Agencies
P. O. Box 232
419 Baker St. Nelson, B.C.

Fort Fraser
And Its
Circle of Certainties

An imaginary line drawn around Fort Fraser and its 10,000,000 acres of tributary farm lands could well be called the "Circle of Certainties."

Natural conditions have insured the certainty of Fort Fraser's great future as a city.

With these millions of acres of productive soil at her door, with a great railroad rapidly approaching from both east and west and with water*power, mineral deposits and water transportation all available in wonder*ful abundance, can you not see how certain Fort Fraser's development must be?

Look ahead five years and think what a lot selling at $200 today will be worth then. Present prices are from $200 up.

Act now—before prices are forced up by further developments.

Call and get our booklet—it will interest you. If you can't call, write. Make up your mind and do it now.

E. Ross Mackenzie
Townsite Specialist.
315 Baker St. Nelson, B. C.

JOHN BURNS & SON Contractors and Builders

Nelson Planing Mill, Sash and Door Factory—Factory and Yards, 706-12 Vernon street. Doors, Sash, Mouldings in stock and to order. Coast Lath and Shingles. Turned Work and Brackets. Cement, Brick and Lime always in stock. Automatic Knife Grinder—all kinds of grinding done. Store Fronts and Office Fittings, etc., *a specialty. Estimates given on stone, brick and all kinds of work.* Moving and raising buildings and setting plate glass. Guaranteed against damage. P. O. Box 134. Telephone 178.

Take Them Away Prices
On China and Pictures

Just to put a little ginger in summer business.

CHINA BARGAINS—Plates, tea stands, cups and saucers, etc., at 10c, 15c and up.

PICTURE BARGAINS—Framed pictures marked down to 25c and 50c each.

LOOK IN OUR WINDOW

W. G. THOMSON
Phone 34 Bookseller and Stationer Nelson, B. C.

Parisian Sage

Imitations of This Great Hair Invigorator Are Abroad in the Land—Look for the Girl With the Auburn Hair on Every Carton and Bottle.

PARISIAN SAGE—ask for it by name when you want the real hair grower, beautifier and dandruff cure.

This is a picture of the carton in which each bottle of PARISIAN SAGE is Packed. The girl in the picture has Auburn haid—bear that fact in mind.

PARISIAN SAGE will banish dandruff, stop falling hair and itching scalp and promote a new growth of hair if the hair root *is not dead. It will* put radiant beauty into dull, faded lifeless hair, and is a *dainty hair dressing* for women it cannot be matched.

Get a 50 cent bottle of PARISIAN SAGE today. If it doesn't give complete satisfaction, your money will be returned. Sold by the Poole Drug Co., Ltd., and dealers everywhere.

PURE DRUGS IS OUR MOTTO

All drugs used here in dispensing your doctor's prescription are absolutely pure.

We Never Substitute

You are safe when you leave your prescriptions here

Men Who Know the Drug Business Always At Your Service

Canada Drug & Book Co. Ltd.
Phone 81 Nelson's Pioneer Drug Store P.O. Box 502
Agents for the Remington Typewriter :: Mail Orders a Specialty

The Canadian Bank of Commerce
SIR EDMUND WALKER, C.V.O., LLD., D.C.L., President
ALEXANDER LAIRD, Gen. Mgr.
Capital $15,000,000
Rest $12,500,000

Travellers' Cheques

Issued by the Canadian Bank of Commerce are the most convenient form in which to carry money when traveling. They are negotiable everywhere, self-identifying, and the exact amount payable in the principal foreign countries is printed on the face of every cheque. The cheques are issued in denominations of

$10, $20, $50, $100 and $200

any may be obtained on application at the bank.

In connection with its Travelers' Cheques The Canadian Bank of Commerce has issued a booklet entitled "Information of Interest to Those about to Travel," which will be sent free to anyone applying for it.

Nelson Branch, J. S. Munro, Mgr.

Imperial Bank of Canada
HEAD OFFICE: TORONTO
Capital Authorized $10,000,000
Capital Paid-up 6,000,000
Reserve Fund 6,000,000
Total Assets 72,000,000

D. R. Wilkie, President
Hon. Robert Jaffray, Vice-Pres.

Branches in British Columbia: Arrowhead, Chase, Cranbrook, Fernie, Golden, Kamloops, Michel, New Michel, Nelson, Revelstoke, Vancouver, Victoria and Wilmer.

A general banking business transacted.

SAVINGS DEPARTMENT

Interest allowed on deposits at current rate from date of deposit.

Nelson Branch, J.H.D.Benson, Mgr.

Plumbing and Heating
ADVICE
For Nothing
Call and see us before you build your bathroom.

B. C. Plumbing & Heating Co.
Victoria St., Near Opera House
Telephone 181

Bank of Montreal
ESTABLISHED 1817
Capital all paid-up $16,000,000
Rest 15,000,000
HEAD OFFICE: MONTREAL
Rt. Hon. Lord Strathcona and Mount Royal, G.C.M.G., Hon. Pres.
R. B. Angus, Esq., President
Sir Edward S. Clouston, Bart., Vice-President
H. V. Meredith, Esq., Gen. Manager
Branches in British Columbia
Armstrong, Athalmer, Chilliwack, Cloverdale, Enderby, Greenwood, Hosmer, Kamloops, Kelowna, Merritt, Nelson, New Denver, New Westminster, Nicola, Penticton, Port Alberni, Port Haney Prince Rupert, Princeton, Rossland, Summerland, Vancouver, Vancouver (Main street), Vernon, Victoria, West Summerland.
Nelson Branch, L. B. DeVeber, Mgr.

Daily News Want Ads. Get Results.

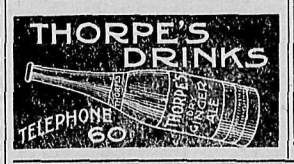

Ticket Insurance

When you take a trip buy an insurance ticket.

At 20c per Day

insuring against travel accidents; $5,000 for death; $2,500 for dismemberment; $25 per week during disablement, or half these amounts for any other accidents.

Tickets issued for one or 60 days.

P. J. GLEAZER & CO.
Box 316 Nelson, B.C.

FOR SALE
Silver and Lead Proposition

Strong lead; every convenience for mining; fine waterpower and plenty of timber; a good wagon road from navigable waters, four miles long; 2,600 feet of flume; all down hill haul with good grade. For further information inquire

L, Daily News

IF YOU HAVE ANYTHING TO SELL ADVERTISE IT IN THE NEWS.

Garbage Cans

Now is the time you want to buy garbage cans and

SAVE MONEY

We have them in different sizes, made of good heavy galvanized iron with strong handles and tight covers.

Made Up In Our Own Tinshop

8-gallon size, each.....$1.25
18-gallon size, each.....$1.75

Delivered to any part of the city. Order early.

Nelson Hardware Co.
Sportsmen's Headquarters
PHONE 21. NELSON, B. C.

718

Bell Trading Co.

Dog Days

Need not be feared if you feed your dog or puppy on a good healthy biscuit.

Dog Biscuit

We have just placed on sale a large shipment of

Spratts Dog and Puppy Biscuit 50c a sack

The Children's Biscuit Peek Freans Pat a Cake

Has the biggest sale of any biscuit on record. Packages, 20c.; tins, 25c.

The Ice Cream or Afternoon Tea Biscuit Adriatic Wafer

Dainty pink, white and chocolate squares sandwiched with various Creams.

30c a Packet

Venice Wafers

Assorted in Lemon ,Orange, Raspberry and Chocolate Creams.

25c a Packet

Cheese Wafers

A tasty Cream Soda sandwiched with grated cheese.

25c a Tin

The Kiddies Favorite

Popular Mixed, 25c. lb.

Bell Trading Co.

The Up-to-Date Grocers

Use Phone 56

When Taking a Vacation

go to the great Halcyon Hot Springs, where you can secure not only rest but at the same time have the benefit of the best medicinal waters on the continent, unequalled for rheumatism and kindred ailments. The springs are easy of access to travellers and the hotel has been fitted up and is conducted with a view to the maximum of comfort and convenience for guests.

Rates: $12 and $15 per week or $2 per day and upwards.

Halcyon Hot Springs Sanitarium

WM. BOYD, Proprietor

Halcyon Arrow Lakes

HOTEL ARRIVALS OF A DAY

The Hume

Table d'Hote and a la Carte

HUME—F. Howse, T. H. Webster, Montreal; J. Venables, Douglas H. Bruce Harold W. Tigler, E. R. Strand, Charles F. Law, M. B. Steele, Vancouver; C. A. Burley, Chicago; G. N. and Mrs. Hingworth, Lower Arrow lake; S. Mayall, Spokane; C. McDonald, Mr. and Mrs. S. Williamson, Miss Adlington, Mr. and Mrs. H. Rust, Mr. and Mrs. J. H. D. Benson, Mr. and Mrs. F. Dodge, Mr. and Mrs. A. P. Lorsch, John Henry, W. Haddane, R. A. Andrew, Mr. and Mrs. J. F. Hume, city; W. Watson, Sheep Creek; G. H. S. Lewis, J. R. Dounan, Lethbridge; T. Lawson, Mr. and Mrs. Herman, Saskatoon; Capt. Forbes Smith, London; B. R. Gypson, J. S. Marshall, H. L. Petty, Winnipeg; D. V. Mott, Fernie; George Priteard, Creston; H. B. Cleveland, A. M. Snowdon, Calgary; A. P. Bennett, Vernon; Stanley Rembowski, Reggie Balbey, Slocan; John Henry, Tacoma; Mr. Fenwick, Mrs. Miller, Willow Point; C. R. Akers, Chewelah, Wash.; George Balfour, Wolseley, Sask.; Mr. and Mrs. John Nix and daughter, W. N. H. Hood, Toronto; Mr. and Mrs. Fred Hume, Killarney on the Lake; Mr. and Mrs. George Balmain, Woodstock; J. C. Nicholls, San Francisco; Robert Fitzsimmons, Dunellen, N.Y.; Miss Maybelle Byrnes, Carl A. Winterhoff, E. Ralston, Mr. and Mrs. Mark Swain, New York.

STRATHCONA—J. W. Ford, Edgewood; O. T. Stone, Kaslo; Mrs. S. Wakefield, Changsha, China; J. A. Tanner, Mrs. Johnson, F. D. Hard, Vancouve ; Mrs. J. F. Deacon, Cranbrook; G. C. Hebden, Lakota, N.D.; R. H. Coleman, F. H. Jackson, Toronto; A. C. Macrae, Miss Lillian Kemp, Calgary; J. H. Martin, Fort George; Mr. and Mrs. D. Henderson, Acton, Ont.; Mr. and Mrs. F. G. Allen, St. Louis; H. T. Goodeve, Rossland; H. Frechter, Ottawa; W. E. Hood, Fernie; Mrs. R. E. Bull, Mrs. Stacpoole, Banff; T. S. Blaylock R. H. Stefat, W. M. Archibald, Trail; E. Wakefield, Crawford Bay.

Queen's Hotel

Baker Street

A. LAFDINTE, Proprietor

Renovated throughout. Sixteen new rooms added, all elegantly furnished. Steam heat in every room.

QUEENS—C. Wilson, I. Crawford, W. Pearce, city.

Madden House

Thos. Madden, Prop., Baker St.

Rates: $1.50 to $2.00 per day. Meal Tickets, $7.00 per week.

A Comfortable Home

MADDEN—J. Archer, Mirror Lake; S. Barton, Winlaw; G. Johnston, F. Hardy, Spokane; M. Lean, New Denver; W. Braniff, Granger; W. Williams, Edmonton; S. McKay, Nakusp; Miss Kennedy, Rossland; B. Baylas, D McBeth, Creston.

Kootenay Hotel

Two Doors From Postoffice. Vernon Street.

Rates $1.00 and $1.25 per day.

Every convenience given to the traveling public. Electric piano and Union bar in connection, where the best wines and liquors are kept.

MRS. MALLETT, Proprietress.

KOOTENAY—G. Brossie, G. Galloway, city; C. Land, G. Anderson, H. Alick, Miss Dean, M. Day, M. Dennis, G. Borton, Fernie; P. Hagen, Missoula; L. Smith, W. George, A. Andrew, D. McCormick, M. Stephens, S. Alick, D. Alick, Trail.

SHERBROOKE—F. Miller, T. M. Elliott, C. Pearce, E. Duffy, P. Gray, J. Hiser, Revelstoke.

Fishing Boating Bathing

Hotel Outlet

Procter, B.C.

G. & L. SNOW, Proprietors.

The tourist and fishing resort of the Kootenays. Rates $2.00 and $2.50. Weekly rates on application. Row boats for hire.

SATURDAY, JULY 20

Commences the

Ninth Annual Sale

of the

Royal Shoe Store

R. ANDREW, Prop.

A Home for the World at $1.00 a day

Lakeview Hotel

Corner Hall and Vernon Streets.

Renovated and refurnished throughout. Best of wines, liquors and cigars served in the bar by Union Bartenders.

NAP. MALLETTE, Prop.

LAKEVIEW—W. Mont, T. J. Johns, Cranbrook; B. Stockland, Yahk; M. Whalen, Creston.

Silver King Hotel

Baker Street

Under new management Well furnished rooms, $1.00 a day and up. Best 25c meal in Nelson. Best brands of liquors and cigars, served by union men

N. McLEOD, Proprietor

SILVER KING—F. Simons, C. Latleche, J. King, city; D. McDonald, W. Brennan, O. Adams, Cranbrook.

Grand Central Hotel

OPPOSITE POSTOFFICE

American and European plans

H. H. PITTS, Proprietor

GRAND CENTRAL—J. Boring, J Kingor, Rossland; T. Morton, New York; R. Hanna, Tacoma; T. Williams, Vernon.

Nelson House

European Plan.

W. A. WARD, Proprietor

CAFE—Open day and night—BAR.

Merchants' Lunch 12 to 2

Phone 97 P.O. Box 597

NELSON—R. Hanna, W. Lawton, C. Bryan, Alberta.

Klondyke Hotel

Vernon Street

Strictly Union House

Headquarters for miners, Smeltermen, loggers, railroad men.

Rates, $1.00 per day up

NELSON & JOHNSON, Props.

KLONDYKE—J. Brown, J. Jenson.

Tremont House

Baker Street, Nelson

RANSOME & CAMPBELL Proprietors

European plan, 50c up.

American plan, $1.25 and $1.50

Meals, 35c

ALL WHITE LABOR

Special Rates per Month

TREMONT—C. Cooke, Fitzsimmons company; E. Irving, Thrums.

Royal Hotel

Stanley St., Nelson, B.C.

Under new management. Pleasant location. Best family hotel in the city. Good home for steady boarders. Rates $1 and $1.50 per day. Special rates by the week. Cusine unexcelled.

J. S. BARRATT, Prop.

ROYAL—P. Stadther, Winnipeg.

JUMPED TRACK

DAUPHIN, Man., July 14.—William Hall, a bridge and building foreman on the C. N. R., was killed at Beatty, Sask., by a motor car on which he was riding jumping the track.

GOING TO ROSSLAND?

Stop at

The Western Hotel

near both depots; all white help. Modern equipments.

J. D. ROBERTSON, Proprietor

WOULD ABOLISH PLURAL VOTING

Bill Now Before House of Commons Offers Opportunity for Enfranchisement of Women.

(Western Associated Press.)

LONDON, July 14.—John A. Pease, minister of education, long chief Liberal whip and therefore an expert on registration, was put up by the government to introduce the promised reform and registration bill, the effect of which would, among other things, be to abolish plural voting and increase the number of voters in the United Kingdom by some 2,500,000.

It is on this bill that the government has promised to give facilities for the introduction of an amendment to grant the suffrage to women on the same terms as to men. This amendment, however, will not be a government one, and members are to be left to vote as they like on it. As the present house of commons has already declared itself against votes for women, the amendment has little chance of passing. In fact, the bill itself has little chance of reaching the statute book, with home rule and Welsh disestablishment ahead of it and hardly time enough to discuss those two great measures.

The bill has been introduced in keeping with three promises made by the prime minister. The first was to his own supporters to do away with plural voting, which it is generally admitted handicaps Liberal candidates in the constituencies, most of the landlords who have these plural votes casting them against the Liberals. This promise can be kept without the passage of the present bill, as another bill with the same purpose has been introduced by a private member and has already passed its second reading. By adopting this bill as their own, the government can redeem the first of Premier Asquith's promises.

The second promise was, if there was time, to remove the difficulties which the present law places in the way of registration. This can also be carried out in the private bill.

The next promise was to the suffragists, to give facilities for the introduction of an amendment giving votes to women. This will be carried out; but, as it will be opposed by leaders on both sides of the house, it is not likely to get further than an introduction. This would finally dispose of the matter in the present parliament. Then the reform bill will be laid aside, unless, of course, something unforseen happens, and the Liberals will get rid of plural voting by private bill, and in the same way secure passage of any of their franchise proposals that they consider vital.

The bill introduced by Mr. Pease is of far-reaching effect. By it the value of property as an element of qualification would cease and every man of 21 years of age, with six months residence or occupation in a constituency could have his name placed on the register without the red tape which makes the English system the most cumbrous in the world. For example, under the present system, if a man removed from one house to another in the same street, he automatically lost his vote and could not get on the list again until a new one was being prepared, which might mean a year. Under the bill just introduced the lists always remain open, and a voter has six months in which to notify the officials of his change of address. There are many other anomalies that would be removed.

These changes meet with the approval of all, but there are other clauses in the bill, besides the abolition of plural voting, which the Conservatives bitterly oppose. The abolition of university representation, which would reduce the voting power of their party in the house of commons by nine, is objected to on the ground that the university constituencies are the only ones where an education qualification is required. This reduction of the membership of the house of commons, with the 61 taken away by the home rule bill, would make the membership exactly 600. With home rule for Scotland and Wales, which Liberals now look forward to, the house would become a still smaller one numerically.

As a slight solatium for the loss of plural votes, the peers, who heretofore could not vote, are given this privilege with all other "males of 21 years of age having a residence or occupation" in the constituency. This does not, however, carry with it the right to sit in the house of commons.

The bill would repeal all the present elaborate paraphernalia of franchise laws, registration courts and revising barristers. It would repeal in entirety no fewer than 28 statutes, and partially repeal 44 other acts of parliament.

Mr. Pease quoted some interesting figures showing the effect of the measure in operation as follows:

Present parliamentary electorate, 7,984,600; lost by abolition of plural voting 525,000, university voters disfranchised 49 614—574,614; effective total, 7,409,986.

Total males over 21 years in United Kingdom, 12,032,000; male voters, 7,409,986; male adults who are non-voters, 4,622,014.

Of these unfranchised males it is estimated that the government bill would give the vote to about 2,500,000.

Number of women in the United Kingdom, 13,250,000. If votes are given to women on the same terms as men under this bill, the number of women placed on the parliamentary register would be 10,500,000.

The government has pledged itself to introduce a redistribution bill as soon as the effect of the proposed reforms on the size of the constituencies is ascertained.

CHANCELLOR FELLED TO EARTH BY SUFFRAGIST

LONDON, July 14—David Lloyd-George, chancellor of the exchequer, was assaulted by a male suffragist while he was entering Kensington theatre South London where he made a speech today. A man suddenly came from behind a pillar and gave the chancellor a violent push which felled him to the ground. The man was arrested. Mr. Lloyd-George was not injured.

DRIVING HIM TO THE GRAVE

"Fruit-a-tives Saved my Life"

NIAGARA FALLS, ONT., JULY 26th, 1911.

"For thirteen years, I was a terrible sufferer from the tortures of Sick Headache, Indigestion, Constipation and Vomiting. I could not retain much food, and this, together with the pain, and headaches, was driving me to the grave.

Then I used "Fruit-a-tives" and almost at once I got relief.

"Fruit-a-tives" stopped the vomiting, relieved the Constipation, toned up the stomach, and gave me the first relief in years. I feel that I owe my life to "Fruit-a-tives" and for the sake of other victims of Indigestion and Headaches, I will allow this statement to be published."

HARRY DICKINSON.

"Fruit-a-tives" is sold by all dealers at 50c a box, 6 for $2.50, trial size, 25c, or sent on receipt of price by Fruit-a-tives Limited, Ottawa.

MINISTER WAS UNABLE TO COME

Minister of Labor Writes to Secretary of Miners Federation—Rossland Isolation Hospital

(Special to The Daily News.)

ROSSLAND, B.C., July 14—President Samuel Stephens of the Western Federation of Miners has received the following letter from Hon. T. W. Crothers, minister of Labor, at Vancouver, July 8, 1912:

"Before leaving Ottawa on June 17, I sent you a line stating that I expected to be in Rossland about July 11 and would welcome an opportunity of meeting yourself and other men connected with the labor movement. I find now, however, that it will be necessary for me to get back to Ottawa sooner than I had expected and that I will not be able to visit Rossland and other places in that district.

"I trust at some future time I may have the opportunity of visiting Rossland and making the acquaintance of yourself and others identified with labor matters."

Mat Trewhella made another lucky strike on the Phoenix when he uncovered ore of a high value and similar to that which is found in the 1,650 foot level of the Le Roi mine.

As there has been some difficulty in arresting the epidemic of scarlet fever here, the city council has established an isolation hospital on the hill. Several cases were admitted yesterday including Mace, one of the baseball team.

Miss Douglas, late of Spencer's, Vancouver and the T. Eaton company of Toronto has been engaged by Betts & Oddy of Rossland as head saleslady. Miss Douglas has had great experience both in buying and selling and no doubt will prove of great assistance to the ladies of Rossland.

Born, at the home of Mr. and Mrs. John E. Hoosen, a son. Mother and son are doing well.

W. G. Woodruff of Winnipeg, is at the Allan hotel.

L. B. Connor is registered at the Allan from New York.

R. W. Grigor of the local customs office has gone to Trail to relieve the local collector, who has gone on a vacation.

Mrs. Turnbull and Mrs. Skill of Trail are in town and are the guests of Mrs. Chandler.

M. J. Morgan is registered at the Allan from Nelson.

Superintendent Sam Coulter of the Richmond Consolidated Mining company has purchased the Macdonald home across the gulch so that he will be nearer the mine where he is employed. This was a cash proposition.

A. A. Paull of the Albert photographic studio is at work on a series of photographs for the Rossland Progressive association which they are intending to publish in a pamphlet in the near future.

A general meeting of the Rossland Ladies' club is called for Monday afternoon at 3:30.

On account of the mines being closed on Tuesday and Wednesday for the miners' annual celebration the mines are all working today.

On Friday the ladies of the Rebekahs gave a surprise party to Mrs. Ruth McLeod, past noble grand, when she was presented with a past noble grand's pin.

The Weather

(By Daily News Leased Wire.)

TORONTO, July 14.—Last night light frosts were reported in Alberta and elsewhere in the western provinces but the temperature did not fall below 40. Rain has fallen from Saskatchewan to upper Ontario and also in Quebec and the maritime provinces.

	Min.	Max.
Nelson	52	70
Victoria	50	78
Vancouver	53	74
Edmonton	34	64
Battleford	40	62
Calgary	32	72
Moose Jaw	34	60
Regina	46	54
Qu'Appelle	42	54
Winnipeg	52	66
Port Arthur	52	68
Parry Sound	60	84
Toronto	65	86
Kingston	56	80
Ottawa	64	82
Montreal	70	86
Quebec	54	84
Halifax	52	56

WINGED CAR MAKES FAST TIME

New Invention in Motive Power Developes High Speed—Travels Long Journey.

(By Daily News Leased Wire.)

PARIS, July 14.—A successful trial run was made yesterday from Paris to Lyons, about 320 miles, by a motor car driven by a revolving wing, says the Figaro. The vehicle, which was designed by Comte Bertrand de Lesseps and is called the winged car, has the appearance of an ordinary motor car, except that in front it is shaped like the prow of a ship. From the extremity of the prow extends a shaft, to which is attached a propeller or revolving wing, invented by M. Filippi. The wing, which is small, strong and thick, revolves within a protecting cage. The engine, which is of 40-horsepower, rotates the wings by a shaft and chain transmission. There is no other mechanism, the wheels of the car being free except for foot braces. By the side of the driver is a single lever, which controls the clutch and the forward and reverse movement of the wing. The wing can be reversed at a moment's notice, thereby forming an additional brake. On its trial runs a speed of 63 miles an hour was obtained with 2,300 revolutions of the wheel per minute.

Comte de Lesseps with two passengers started from Paris at 4:30 yesterday. The winged car climbed a hill with a grade of about one in 10 with the greatest ease and disappeared in the distance. A curious feature was that the car made no dust. At midnight last night a message was received from Comte de Lesseps at Lyons announcing the successful completion of the 320-mile journey.

Some of Our Summer Sale Sacrifices

In order to clear out our summer stock before the new fall goods come in, we are sacrificing them in many cases at half their value. All summer goods are reduced 25 per cent and many more, which means you can save quite a lot by buying here now. Below we mention a few of the things you can save on; the store is full of others.

$1.25 Underskirts for 95c

Made of fine quality Englisa cambric, trimmed with cluster tucks and wide embroidery flouncing. Regular $1.25. Today.....95c

$3.75 Wash Skirts for $2.50

Two dozen Wash Skirts, made of Horrockses repp, some with high waist line and panelled back, others fancy trimmed. Regular $3.75. Today $2.50

25 Latest Style Silk Dresses Reduced One-Third

These are some of the best of this season's offerings; some are in shot taffetas, others in paillette and pongee silks; a full range of sizes from 34 to 40.

Regular $15; sale price...$10.00
Regular $18; sale price...$12.00
Regular $25; sale price...$16.95
Regular $40; sale price...$26.75

$10 Muslin Dresses for $6.25

Beautiful Summer Dresses, made of good quality voile and fine muslin, trimmed with lace or embroidery flouncing and some with contrasting colors. Regular $9 and $10. Today $6.25

Boys' Wash Suits at Half Price

The heavy selling of the last few weeks has left us with a great many lines of Boys' Suits, of which many of the sizes have been sold. Though we have every size in the lot we have not every size in each line. However, to clear them all out, any one at half price.

$1.00 Suits for.....50c
$1.25 Suits for.....65c
$1.50 Suits for.....75c
$2.00 Suits for.....$1.00
$2.50 Suits for.....$1.25

Boys' Tweed Pants 50c

Five dozen Boys' Pants, made of fine quality tweed; sizes 5 to 12 years; sold regularly for 75c. Sale price 50c

NOTICE

Mr. Mendelsohn, representing the Queen Dress & Waist Co. of Montreal, will have his samples of the latest and most fashionable ideas in dresses and waists for fall on view at our store today. Everybody interested in the latest fashions is invited to come in and see them. Special orders will be taken.

MEAGHER & CO.

The Store for Style

PASSENGERS FEAR DISASTER

Panic-Stricken When Passing Through Fog—Board to Protect Shipping.

(By Daily News Leased Wire.)

LONDON, July 14.—An incident in the voyage of the Rotterdam, which arrived this week, shows that though the ships are again coming over filled with passengers, travelers by sea by no means have forgotten the Titanic disaster. At 7 p. m., 24 hours from Plymouth, the Rotterdam ran into a dense fog. Her engines at once slowed down and her whistles began sounding fog warnings at the prescribed regular intervals. So far well, but the passengers, especially the women, became very nervous, which increased in some cases almost to the point of hysteria when answering whistles sounded from a vessel seemingly near by. For hours the convoy kept near the Rotterdam, returning signals for signals, and when the captain of the Rotterdam ordered the covers taken off the lifeboats and preparation for their launching made many women were almost frantic.

They kept on the deck for hours, only leaving to go to their staterooms to examine their life preservers and to practice putting them on.

At 1 a. m. the fog lifted slightly and the Rotterdam resumed her speed, but in a couple of hours the fog again closed down on her and did not lift again until well on in the morning. Passengers who had gone to bed went once more on deck, where they remained until the fog cleared.

The Rotterdam was delayed several hours in arriving at Plymouth. When the passengers came ashore many complained that no boat drill had been held for them and said that no matter how well the crew might be trained the passengers could not understand the process of getting into the lifeboats. Many women passengers were a couple of days ashore before they began to recover their equanimity and enjoy life.

Since the Titanic disaster there has been considerable agitation in England in regard to derelicts and other obstructions to navigation, which were often dangerous menace to shipping. On this side of the ocean attention has been drawn to the example of the United States in clearing the American coast of floating hulls, and the board of trade has now decided to appoint a committee to consider the measures now taken to protect shipping and report whether further steps are necessary and in what direction. In 1894 a joint committee of the admiralty and the board of trade reported against the action, but it is now probable in view of the Titanic and other recent disasters that something will be done.

ATTEMPT TO BLOW UP MINISTER'S HOME

(By Daily News Leased Wire.)

LONDON, July 14.—It has just been learned that an attempt to blow up the home of Secretary Reginald McKenna at the home office has been made. It was discovered by Secretary McKenna himself on Friday. Soon after entering his room the home secretary found beside the curtain a vessel containing explosive material. The outrage is attributed to a section of the suffragettes, who have threatened to do bodily injury to Mr. McKenna, as well as to Premier Asquith.

I Have for Sale

A Few Specially Selected -- ORCHARD TRACTS --

In the Slocan Valley

In blocks of 10, 15, 20, 30 and 40 acres each. These blocks are ideally located. Some of them have railway frontage and the government wagon road runs through or near them. Close to railway stations, schools, etc. The timber has been cut off these lands. The cost of clearing is not excessive. Good deep soil. No rock. The price per acre is reasonable. Good terms. Full particulars given on request.

D. St. Denis

505 Baker St. Nelson, B. C. P. O. Box 497.

WANTED—Contractor to clear 5 acres of land at Perry's Siding, Slocan Valley; no standing timber; no rock; level ground. Apply to D. St. Denis.

BE WISE

It's just as easy to pay rent to yourself as it is to your landlord, and certainly much more sensible. Put your money into your own instead of the other fellow's pocket. See us; we'll show you how to do it just as easy as paying rent.

You Fellows Who Pay Rent

Let us show you these houses and how easy you can make them your very own.

THIS HOUSE—4 bedrooms, bath, dining room, sitting room, kitchen, large pantry, 2 closets, good woodshed, 22 fine fruit trees, small fruits, good lawn all newly fenced; excellent condition; all newly overhauled; two good lots. Price $3,700; a little cash, balance $25 monthly.

THIS HOUSE in first-class condition, down town, no hills, 7 rooms and bath; very best condition inside and out; every convenience; an excellent buy. Price only $2,800; terms easy as rent. It's paying rent to yourself in every sense of the word, and you get the home.

THIS HOUSE—10 rooms and bath, good cellar and furnace, gas and water; good condition and has every convenience. Price $1,600; easy terms as rent.

THIS HOUSE—4 rooms, bath and pantry; all in good condition; woodshed and chicken house; fruit trees; light and water; small lawn; all for $1,500; a little cash and $25 a month and it's yours.

$1,325 and this house is yours on our easy as rent terms; 5 rooms, including bathroom and pantry, cellar, electric light and city water, woodshed; in fair condition. A fine buy in an easy way.

You pay rent now and have nothing to show for it. Use our plan, pay the same amount and own your home. Don't waste more money—see us now.

Western Canada Investment Co.

Financial Agents. Real Estate. Fire, Life and Accident Insurance. Timber Lands. Rents Collected. Loans. Safety Deposit Boxes for Rent.

J. E. TAYLOR, Manager. ALEX. CHEYNE, Secretary. H. E. DOUGLAS, Insurance and Loan Department. C. A. VAN HEMERT, Timber Department.

P. O. Box 1042. Phone 254. Cor. Baker and Josephine Streets.

NOTICE TO CONTRACTORS

Lock-up at Silverton

Sealed tenders, superscribed "Tender for Lock-up, Silverton," will be received by the Honorable the Minister of Public works up to 12 o'clock noon on Friday, the 2nd day of August, 1912, for the erection and completion of a lock-up at Silverton, in the Slocan electoral district, B.C.

Plans, specifications, contract, and *forms of tender* may be seen on or after the 12th day of July, 1912, at the offices of the Constable in charge, New Denver, B. C., the Government Agents, Revelstoke, Kaslo and Nelson; and the Department of Public Works, Parliament Buildings, Victoria, B.C.

Each proposal must be accompanied by an accepted cheque or certificate of deposit on a chartered bank of Canada, made payable to the Honorable the Minister of Public Works, for the sum of $200, which shall be forfeited if the party tendering decline to enter into contract when called upon to do so, or if he fail to *complete the work contracted for.* The cheques or certificates of deposit of unsuccessful tenderers will be returned to them upon the execution of the contract.

Tenders will not be considered unless made out on the forms supplied, signed with the actual signature of the tenderer, and enclosed in the envelopes furnished.

The lowest or any tender not necessarily accepted.

J. E. GRIFFITH,
Public Works Engineer.
Department of Public Works,
Victoria, B.C., July 10, 1912. 77

WATER NOTICE

I, George Briggerman of Deer Park, B.C., by occupation a rancher, give notice that I intend on the 1st day of August next, at 11 *o'clock in the forenoon*, to apply to the Water Commissioner at his office at Nelson for a license to take and use 25 miners inches of water per second from Deer creek to be diverted at a point about 15 feet below the N. E. corner of Lot 385.

The water will be used on Lot 385 for domestic and irrigation purposes.

GEORGE BRIGGERMAN.
Dated this 28th day of June, 1912.

ORE PRODUCTION CONTINUES HEAVY

Over Forty-six Thousand Tons Was Output of Kootenay and Boundary Districts Last Week

Although below the previous week's record total of over 50,000 tons, the ore production for the Kootenay and Boundary district last week was well above the average for the year and some thousands of tons above the average weekly production in 1911. Last week the output was 46,420 tons, making the total for the year to date 1,223,158 tons. The smelter receipts for the week were 43,318 tons; for the year to date, 1,141,359 tons.

Two properties, the Lucky Boy, near Erie, and the Emerald, the well known Sheep creek silver-lead producer, at which extensive development is being carried out this summer, returned to the shipping list.

Among the Boundary mines the Lone Star made a big showing with a shipment of 661 tons, against 165 tons for the previous week.

The Monarch mine, near Field, B.C., which has been operating its mill steadily for some months, made a record shipment of 72 tons to the Trail smelter. W. J. Van Houten and associate of Vancouver are heavily interested in this property.

Ore production in detail was:

Boundary.

Granby	22,846	634,564
Mother Lode	7,038	200,716
Napoleon	171	2,061
Rawhide	5,019	116,887
Lone Star	664	8,223
Unnamed	594	6,223
Surprise	397	1,556
United Copper	55	424
Middleton	14	53
Other mines		10,781
Total	37,708	997,682

Rossland.

Centre Star	3,498	84,554
Le Roi	585	26,070
Le Roi No. 2	323	14,891
Le Roi No. 2, milled	300	8,200
Other mines		79
Total	4,706	133,794

Nelson.

Granite-Poorman, milled	250	7,250
Emerald	32	865
Granite-Poorman	29	189
Molly Gibson	16	1,328
Lucky Boy	8	27
Silver King	5	25
Widdowson	1	1
Queen, milled	300	6,300
Mother Lode, milled	350	2,050
Molly Gibson, milled	300	2,100
Other mines		4,533
Total	1,291	24,668

East Kootenay.

Sullivan	620	17,155
Monarch	72	494
Monarch, milled	200	5,200
Other mines		1,423
Total	892	24,272

Slocan and Ainsworth.

Standard	199	4,801
Rambler-Cariboo	35	711
Richmond-Eureka	31	763
Van-Roi	31	1,583
No. 1	29	481
Standard, milled	400	8,600
Van-Roi, milled	1,100	32,800
Other mines		3,084
Total	1,825	52,832

Consolidated Co.'s Receipts.

Trail, B.C.

Centre Star	3,498	84,554
Sullivan	620	17,155
Le Roi	585	26,070
Le Roi No. 2	323	14,891
Surprise	397	1,556
Standard	199	4,801
Monarch	72	494
United Copper	53	424
Rambler-Cariboo	35	711
Van-Roi	31	1,583
Emerald	32	865
Granite-Poorman	29	189
Richmond-Eureka	31	763
No. 1	29	481
Molly Gibson	16	1,328
Middleton	14	38
Lucky Boy	6	27
Widdowson	1	1
Silver King	5	25
Other mines		5,206
Total	5,886	161,072

Granby Smelter Receipts.

Grand Forks, B.C.

Granby	23,846	654,564

B. C. Copper Co.'s Receipts.

Grand Forks, B.C.

Mother Lode	7,038	200,716
Napoleon	171	2,061
Rawhide	5,019	116,887
Lone Star	664	829
Unnamed	594	6,223
Other mines		5,007
Total	13,486	325,723

HOPE TO FIND LAND CONTAINS OIL

(By Daily News Leased Wire.)

CALGARY, July 14—The Dominion land office at Calgary yesterday was the scene of a lively gamble. By the payment of as small a sum as $5 a half hundred persons booked for the big fortune event.

Applications for claims were made on the petroleum and natural gas rights underlying territory near Okotoks, where oil drilling operations will be begun as soon as machinery now being rushed to Calgary arrives from California and Pennsylvania. There were in all over 100 sections of land filed upon by the applicants, who in most cases filed blindly.

The Historic Twelfth

Visiting Orangemen should not leave Nelson without paying a visit to the J. B. English shop where is displayed the choicest diamonds, jewlry, watches, Silverware, etc. A beautiful collection of Orange emblem jewelry is here for your inspection.

Do visit our shop.

J. B. English

Goldsmith and Silversmith
Successor to J. J. Walker
Box 157 Nelson, B.C.

MARKETS

CHERRIES NOW VERY PLENTIFUL

Flour Cheaper Despite Advances in East—Strawberries Nearly Over —Apricots for Preserving

Royal Household flour follows suit with Purity and in spite of advances in eastern markets is 10c a sack cheaper. New laid eggs are up to 50 cents per dozen. Hothouse tomatoes are a little cheaper, now 25c per pound.

In the fruit division, strawberries are nearly over. Cherries are very plentiful. Owing to the wet weather much of the fruit has been cracked and has to be *run off quickly. The price ranges from* 8 cents per pound to 15 cents. Housewives should look for preserving apricots this week.

FOODSTUFFS.	
Lake of Woods, per bag	$ 2.10
Royal Household	2.20
Purity Flour	2.00
Robin Hood Flour	2.10
Gold Drop Flour	1.85
Mother's Favorite	1.75
Big Loaf Flour	1.75
DAIRY PRODUCTS.	
Butter, Creamery, per lb.	.36@ .40
Butter, Creamery, 2 lbs. for	.75
Butter, Dairy, per lb.	.27@ .35
Cheese, Canadian, per lb.	.20@ .25
Cheese, Stilton, per lb.	.20@ .25
Cheese, Swiss, per lb.	.35@ .40
Eggs, new laid, per doz.	.50
Washington fresh eggs	.35
VEGETABLES.	
Lettuce, per lb.	.15
Spinach, per lb.	.05
Asparagus, per lb.	.20
Dry Onions, per lb.	.06
Bermuda, 3 lbs.	.25
Cabbage, new, per lb.	.06
Potatoes, per cwt.	2.00
Potatoes, new, per lb.	.05@ .06
Green onions, 2 for	.05
Hothouse tomatoes, per lb.	.25
Cucumbers	.20@ .25
Radish, 3 bunches for	.10
Rhubarb, per lb.	.05
Parsley	.05
Cabbage, new local, each	.10@ .15
Beets, new local, bunch	.05
Carrots, 3 bunches	.10
FRUITS.	
Cherries, per lb.	.08@ .15
Grape Fruit, 2 for	.25
Oranges, per doz.	.25@ .50
Bananas, per doz.	.40
Lemons, per doz.	.25
Honey, Comb, per lb.	.25
Honey, 1-lb jars	.35@ .40
Strawberries, per box	.15@ .20
Strawberries, per crate	3.00
Gooseberries, 2 lbs. for	.25
Red Currants, per basket	.10
Black Currants, 2 baskets	.25
Cantaloupes	.20@ .25
California Plumbs, basket	.20
California peaches, basket	.20
California apricots, basket	.20
MEAT.	
Beef, wholesale	.12@ .16
Pork, wholesale	.16@ .18
Mutton, wholesale	.16@ .18
Veal, wholesale	.16@ .18
Fresh Killed Beef, retail	.10@ .25
Pork, retail	.18@ .25
Mutton, retail	.10@ .25
Veal, retail	.15@ .25
Hams, retail	.20@ .25
Bacon, retail	.22@ .30
Lard, retail	.16@ .20
Chickens, retail	.25@ .35
Sausages, retail	.15@ .18
Turkey, per lb.	.35@ .35
Geese, per lb.	.22@ .25
Ducks, per lb.	.25@ .28
SUGAR	
Granulated B.C. Cane, 30lbs.	$1
Granulated B.C. Cane, 100-lb. sack	7.00
Granulated B.C., 20-lb. sack	1.50
Lump sugar, 2 lbs.	.25
Brown sugar, 3½ lbs.	.25
Syrup, maple, bottle	.60
Syrup, gal.	2.00

WHEAT STEADY

(By Daily News Leased Wire.)

WINNIPEG, July 13.—There was quite a bit of trading on the wheat market in options and prices were stronger for both months until almost the close. Prices opened ⅛c higher for July while October opened with a spread of 1⅛@⅛c, but the values at the opening were not held, the bulk of business being done at fractionally lower prices for both months. The closing figures were ⅜c lower for July and October.

Liverpool cables were higher at the opening and closed ⅜@⅝c higher. The markets across the line were generally higher for July and weaker for the distant months. *The closing prices were* Minneapolis ⅛c higher for July, 1c lower for September and ⅞c lower for December. Chicago July closed ¼c lower for September and ¼c lower for December. The Winnipeg cash demand was fairly good for all grades and prices ½c lower for contract grades. Offerings continue light and export enquiry was more active. Oats were in demand at higher prices. July flax was bid for at 1⅛c higher. Prices closed ½c higher. October was ¼c down, flax unchanged to 1c higher. Receipts were 300 cars.

MONTREAL POWER ACTIVE

(By Daily News Leased Wire.)

MONTREAL, July 13.—It was Montreal Power's market on Saturday almost to the neglect of other leaders of the week-end on exceptionally heavy trading for a Saturday session in July. The price advanced to a new high level of 225⅝ in the last transactions. The close was steady at 225½ bid, 226 asked. Over the 220 mark which the stock crossed on Saturday a heavy volume of realizing was expected, but although transactions were *on a large scale*, there was not enough stock offering to satisfy the aggressive demand. The advance of 5⅛ points on Saturday was made on a turnover of 3,520 shares and the net gain of 9 points in two days on a turnover of only a little more than 6,000 shares, one of the widest movements in the stock *in a considerable period. Saturday's* advance proceeded with only the smallest of reactions and opening prices of 221 proved the lowest and the closing price of 225⅝ the highest of the day.

The usual evidence of the movement being based on expectations of a holding company was given in a 2 point advance by Shawinigan to a new high record of 141, compared with a previous record of 142½. The rest of the list was on the quiet side with prices showing a tendency to ease off. Exceptions to this were furnished by Rio, which sold a small fraction higher than the best price *of the previous day and closed at the* top for a net gain of 1⅞, and Cement, common, which made to gain of 1 point to 29. The Brazilians altogether showed more steadiness. Rio was somewhat better. Sao Paulo ruled slightly higher than the closing price on Friday. Last sales showed a decline of ⅝ but the bidding was up to 253¾ as compared with 253⅝ on Friday's close. Total business, 7,041 shares and $1,000 bonds.

DAIRY MARKET STRONG

(By Daily News Leased Wire.)

MONTREAL, July 13.—Butter, stronger at advanced prices. Cheese fairly active and tending stronger. Receipts of eggs for week, smaller and tone of market steady. Provisions firm. Cheese, finest westerns, 12⅞@13¼; finest easterns, 12⅜@12⅝. Butter, choicest creamery, 25¾@26; seconds, 24¾@25½. Eggs, selected, 25@26; No. 2 stock, 15@16. Pork, Canada short cut, barrels, 45@55; pices, 25½.

STOCKS QUIET

(By Daily News Leased Wire.)

NEW YORK, July 13.—Developments in the stock market during the day's two-hour session were few and unimportant. St. Paul, which was the most prominent feature of the preceding day, was again subjected to selling pressure which sent it below par. Other grain carriers also showed weakness. Later St. Paul recovered to a level well above yesterday's final quotations, whereupon the general list improved. Trading was at low ebb, however, having all the usual mid-summer characteristics, albeit the outside news affecting stocks was fairly *encouraging. The mercantile agencies* reported steady improvements in most lines of business and in various parts of the country while a further reduction in the number of coal cars indicated increased activity in that industry. London's markets were as featureless as ours, but weakness was manifested by some of the high grade securities in which there appeared to be some liquidation because of a further hardening of discounts and money. Unusual interest was shown in the bank statement because of last week's actual deficit in the reserves as well as the heavy cash *loss and fairly large loan expansion.* These conditions were radically changed, loans decreasing by over $37,000,000 with a cash gain of approximately $9,000,000, while the surplus increased by over $16,900,000 and the deficit was changed to a gain of $10,000,000. That no small part of the burden of the week was transferred to the trust companies and banks, which do not report to the clearing house, was shown in the $12,500,000 loan increase of those institutions.

Bonds were easier. Total sales, par value, $1,360,000. United States Panama 3's declined ⅛ per cent on call on the week.

LONDON MARKET DULL

(By Daily News Leased Wire.)

LONDON, July 13.—The end of the settlement account, though it had but slight effect at the bank and left money only about firm, made a dull market today. Attendance at the house was not large and the effect of the dealing was rather weakening than otherwise. St. Paul was prominent, losing ¼, but there were a few advances in the United *States list, notably Erie. Canadian Pa*cific went on from 262½ to 263¾. There has been a certain amount of uncertainty about the domestic situation which has had some effect upon rails, and Kaffirs were still unsettled in their general aspect.

SPOKANE MARKETS

(Sharp & Irvine.)

	Bid	Asked
B. C. Copper	$ 5.75	$ 5.75
Caledonia	.26	.29
Canadian Consolidated	50.00	....
Granby	51.50	55.00
International Coal	.35	.51
Lucky Jim	.21	.26
Royal	.05½	.11
Nugget	.32	....
Rambler-Cariboo	.68	.76
Stewart	.48	.50½
Standard	1.55	1.80
Stewart	1.23	1.28

Sales—2,000 Caledonia at 28s; 200 Snowstorm at 49c.

METAL MARKETS

(Special to The Daily News.)

NEW YORK, July 13.—Silver, 60¼.
LONDON, July 13.—Silver, 27¾.

BAKING POWDER WEAK

(By Daily News Leased Wire.)

OTTAWA, July 14.—A. McGill, chief Dominion analysist, has made a report on 150 samples of baking powder collected throughout Canada in October and November last. He found that 35 out of the 150 are below standard strength, 23 being more than 21 per cent below standard.

STOCKS

1000 to 5000 shares Kootenay Gold 31c.

B. C. United Agencies

Financial Agents

419 Baker St. Nelson, B.C.

STOCKS

WE WILL BUY		WE WILL SELL	
200 Standard	$1.60	100 B. C. Copper	Bid
1000 Lucky Jim	.21	100-300 Standard	1.72
2000 Royal Collieries	Offer	500 Kootenay Gold	$ .37
		100 British Pacific Coal	.65

E. B. McDermid

Baker Street, Nelson B. C.

A Safe, Sensible Investment

An improved fruit farm comprising 93 acres of strictly choice fruit land and with one-half mile frontage on Kootenay lake. Fifteen acres cleared and under cultivation, 10 acres of which are in bearing orchard. One acre of strawberries; one acre of small fruits; registered water right and water ditched over farm. Could be sub-divided into smaller tracts to advantage. Considering this location and the very fine quality of the land and improvements (the orchard being in first class condition and of standard varieties) we consider this farm one of the best buys in the district today.

Price $10,000. Terms arraged.

Toye & Toye

Dealers in High Class Fruit Lands. P. O. Box 147, NELSON, B.C.

FOR SALE.

FOR SALE—Cheap. 160 acres in famous Pend d'Oreille valley, near Waneta; close to government highway; large proportion ready for plow; free from roots and stones; excellent land; perfect climate; ample water available; $30 per acre for block, or would sell in 20-acres plots. Terms. This is a snap for rancher or investor. P. O. Box 965, Nelson. 313-tf.

FOR SALE—Lumber, lath, shingles, sashes, doors. Orders exceeding $50 delivered free to any point on lake. Write us for quotations. Wattsburg Lumber Co., Ltd., Proctor, B.C. 61-tf.

FOR SALE—10 and 20-acre tracts of choice fruit land; 2,000 acres to choose from, all good title, with no encumbrance, direct from the locator. Some excellent bench land, nice beaches, building *sites and good fishing, with three* miles of main Kootenay lake frontage. Come early and have first choice. Lindsay Launch & Boat company, Room 8, Griffin Block, P. O. Box 34, Nelson, B.C. 63-tf.

FOR SALE—Convenient corner house and *lot, 75 x 80, on car line. Five rooms* and bath, hot and cold; large basement. Price $2,300, cash $300, balance to arrange. X., Daily News. *71-12

FOR SALE—Four and a half lots, under cultivation, with four roomed house and a number of chicken houses. P. O. *Box 252, Nelson, B.C.* *73-6

FOR SALE—Dairy farm, 9½ acres; 11 cows; fruit trees; garden; poultry. Retail milk trade. Hawes Bros., New Denver. *74-12

FOR SALE—As a going concern, good *genuine business, the only one of its* kind in Nelson. Investigate this and be your own master. Books can be examined. Cheap at $600, which includes all working stock. Easy terms. Apply John Cooper, 311 Baker street, Nelson. 74-6

FOR SALE—Modern seven roomed house, with full stone basement; four lots with pretty lawn and 37 fruit trees and small fruits; also stable and chicken house. This is a bargain. Apply Box 24, Daily News. *74-6

FOR SALE—Launch, 18 feet, 3 horse power; *good condition, just painted.* Bargain $275. Apply J. H. A., Box 883, Nelson. *75-6

FOR SALE—At a bargain, a wardrobe. Apply J. Peachey, Balfour, B.C. *75-6

FOR SALE—22-foot launch, 2-cylinder, 6 horse power engine; cypress and oak hull. All in good condition. Spray dodger and awning. Price $400. Apply B., Box 584, Nelson. 76-tf.

FOR SALE—Dry 16-inch stove wood and kindling in bundles. Shingle mill. *76-6

FOR SALE—*No. 2 shingles,* $2.50 per 1000; suitable for barns, etc. Shingle mill. *76-6

FOR SALE—Five roomed house; all modern conveniences. This is a real snap for quick sale. Apply 215 Victoria street. *77-6

FOR SALE—Creston fruit lands. Large tracts of choice wild land at $10, $15, $25 and $50 per acre. Improved and semi-improved land at from $50 to $200 per acre.
CRESTON CLIMATE IS THE BEST.
Write the owner,
R. LAMONT, Creston, B. C.

FOR RENT

FOR RENT—Kerr apartment block. Ideal location, one block from centre *of city.* New; up-to-date; clean; comfortable; every room steam heated. Suites of two, three or four rooms to suit, furnished or unfurnished. Each suite has bath, toilet, kitchen cabinet and gas range. Laundry and storeroom in basement. Most economical method of house-*keeping known. Prices reasonable.* 36-tf.

FOR RENT—Comfortable furnished house. Apply 518 Victoria street. *73-6

FOR RENT—Furnished room and board. 912 Vernon street. *75-6

FOR RENT—Suite of three unfurnished rooms; conveniences; reasonable. 815 Josephine street. *75-6

FOR RENT—Furnished cottage on west arm Kootenay lake, 100 yards from West Duncan steamer landing, six miles from Nelson, half mile from Willow Point P. O. Large verandah, sitting room with fire place, two bedrooms, bathroom, pantry, kitchen; water piped; flower garden and lawn. Beautiful view. Apply J. J. Campbell, Willow Point. 71-1a.w-tf.

FOR RENT—Comfortable furnished room. Apply 205 Silica Street. *77-6

LOST.

LOST—Sorrel horse, white stripe on face. Reward for return or information leading to his return. Nelson Transfer company. 76-2

LOST—A *lizard skin letter case,* in Hudson's Bay stores or between there and P. Burns & Co.'s, containing bills and money order. Finder please return to Daily News and receive reward. *77-2

Extra-Municipal Wholesale Liquor License

NOTICE

Notice is hereby given that on the 18th day of July next application will be made to the Superintendent of Provincial Police for the grant of an Extra-Municipal Wholesale License for the sale of liquor in and upon the premises known as the Nelson Brewery, situated at Nelson, B.C.

Dated this 18th day of June, 1912.

WILLIAM GOSNEL,
Manager for Nelson Brewing Company. 65-25

Sealed tenders addressed to the undersigned and endorsed on the envelope "Tender for the construction of a residence for the Superintendent of the Ex*perimental Station* at Invermere, near Athalmer, B.C.," will be received up to 4 p.m., on the First day of August, 1912, for the several works and materials required in the erection of a residence for the Superintendent of the Experimental Station at Invermere, near Athalmer, B.C.

Specifications and plans can be seen on application to Mr. Duncan Anderson, Athalmer, B.C.

Each tender must be accompanied by an accepted cheque on a chartered bank, payable to the Honorable the Minister of Agriculture, equal to 10 per cent of *the whole amount of the tender,* which cheque will be forfeited, if the individual or company sending it declines to enter into a contract with the Department or fails to complete the building.

The Department does not bind itself to accept the lowest or any tender.

Newspapers publishing this advertisement without authority will not be paid.

A. L. JARVIS,
Assistant Deputy Minister, and
Secretary of Agriculture.
Department of Agriculture,
Ottawa, 20th June, 1912. 72-6

HELP WANTED.

NELSON EMPLOYMENT AGENCY
C. F. Hutton, Manager.
HELP OF ALL KINDS
PROMPTLY FURNISHED.

THE WORKINGMEN'S EMPLOYMENT AGENCY

WANTED—Donkey engineer; tie maker; machine miners; sawyers; swampers; railway graders, $2.75, with lots of overtime, board $6 week, or board selves, a *year's work; waitresses, $30 to $45; some* good house work places, $15 to $30; edgerman; woman cook and housekeeper, two people, besides self, country, good wage. Setter.
W. Parker, 312 Baker street, Phone 283.

FORT GEORGE LAND CO.
Real Estate. Employment Office
315½ Baker Street, Nelson.
P. O. Box 888. Phone 134.

JACOB GREEN & CO.
Auctioneers, Appraisers, Valuators.
P. O. Box 233. Nelson, B. C.

H. W. DAVIES
Improved Farm Lands. Real Estate. General Insurance, Rentals Collected. P.O. Box 811. Opp. City Hall, Nelson, B.C. *38-26

WANTED—MISCELLANEOUS

WANTED—An opportunity for a live man, selling our guaranteed Yakima Valley grown nursery stock. Exclusive territory. Outfit free. Cash weekly. "Hustle," not experience required. Toppenish Nursery Co., Toppenish, Wash.

WANTED—Clean cotton rags. Apply The Daily News. 79-tf.

WANTED—Married men to by five and 10 acre fruit tracts. Small cash payment, balance in work. Apply Harris, Honeymoon Place, Kaslo. 97-tf.

WANTED—Growers of small fruits to communicate at once with the Kootenay-Columbia Preserving Works, Nelson, B.C., stating varieties grown and approximate quantities for sale 309-tf.

WANTED—Fruitgrowers, send your small fruits to the Nelson Jam Factory and help to maintain a home industry on strictly Canadian lines. Have your fruits made into jam that is a credit to the Kootenays. Get our prices. J. A. McDonald. 41-tf.

WANTED—Men wanted for sawmill, yard and camps, $2.50 to $3 per day. Apply either in person or by letter to Adams River Lumber company, Chase, B.C. 51-tf.

WANTED—Experienced teacher. Duties beginning with fall term. Apply Secretary Balfour school, Balfour, B.C. 52-tf.

WANTED—At once, an experienced baker. Apply Choquette Bros, Baker street. 68-tf.

WANTED—Carpenters, first class men want work. Apply Brotherhood of Carpenters and Joiners, Box 294, Nelson. 70-tf.

WANTED—Girl for general house work. Phone 302, or call corner of Pine and Chatham, Fairview. 72-6

WANTED—Six White Leghorns; state price. R. T. Thomson, Box 897, Nelson, B.C. *73-6

WANTED—Bookkeeper, with lumber office experience. Reply references, wages and when at liberty. Address T., Daily News. 73-tf.

WANTED—Man for dairy, good milker. Apply Dairyman, Box L. X., Daily News. 74-6

WANTED—Position as stenographer by experienced young lady. Telephone No. 237, city. *75-6

WANTED—Teacher, for third division of Greenwood public school. Salary to commence $70 per month. Applications to be sent to the undersigned, G. B. Taylor, Secretary. *75-6

WANTED—Housekeeper, at once. Apply, stating wages. D. Taylor, Summit Lake, B.C. 75-6

WANTED—Good general servant for *family of two.* Mrs. James Anderson, Box 122, Kaslo, B.C. 75-3

WANTED—Dressmaking, hand work or fine embroidery. Apply room 311 Kerr Apartment. *76-6

WANTED—Good, sound, second hand double oar rowboat, *18 feet long.* Must be cheap and in good condition. Apply Atalanta Ranch, Blondel. 76-3

WANTED—The Kootenay Launch club would like correspondence with parties wishing to make contracts to supply the club with gasoline. Yearly consumption *8,000 to 10,000 Imperial gallons. Write,* Hon. Sec., Box 104, Nelson. *73-4

WANTED—A boy. Apply Thelin's Cigar Factory, Victoria street. *77-3

POULTRY AND LIVE STOCK

FOR SALE—Pigs, fine ones, six to eight weeks old, $5. W. J. McKim, Nelson. *72-6

FOR SALE—About 200 chickens, including Barred Rocks, White Orpingtons, Silver Laced Wyandottes and White Leghorns. P. O. Box 252, Nelson, B.C. *73-6

FOR SALE—Thoroughbred English Field Spaniel puppies, bred from the best of workers. Particulars from J. Wymont Williams, Creston, B.C. *75-7

FOR SALE—Team of good work horses, weight 2500; cheap, $350. Alf. Cooper, Crescent Valley. 76-tf.

FOR SALE—Pedigree Ayrshire bulls, all ages. For full particulars apply Morneau & Roux Bros. Canadian Dairy, Fernie, B.C. 76-tf.

FOR SALE—Lakewood White Leghorn hens, $1.50 each, and Kellerstrass White Orpington cockerels. J. R. Burton, Box 41 Michel, B.C. *76-6

SYNOPSIS OF COAL MINING REGULATIONS

Coal mining rights of the Dominion, in Manitoba, Saskatchewan, and Alberta, the Yukon territory, the North-west Territories, and in a portion of the province of British Columbia, may be leased for a term of twenty-one years at an annual rental of $1 per acre. Not more than 2,560 acres will be leased to one applicant.

Application for a lease must be made by the applicant in person to the Agent or Sub-Agent of the district in which the rights applied for are situated.

In surveyed territory the land must be *described by sections, or legal sub-divi*sions of sections, and in unsurveyed territory the tract applied for shall be staked out by the applicant himself.

Each application must be accompanied by a fee of $5 which will be refunded if the rights applied for are not available, but not otherwise. A royalty shall be paid on the merchantable output of the mine at the rate of five cents per ton.

The person operating the mine shall furnish the Agent with sworn returns accounting for the full quantity of merchantable coal mined and pay the royalty thereon. If the coal mining rights are not being operated, such returns should be furnished at least once a year.

The lease will include the coal mining rights only, but the lessee may be permitted to purchase whatever available surface rights may be considered necessary for the working of the mine at the *rate of $10.00 an acre.*

For full information application should be made to the Secretary of the Department of the Interior, Ottawa, or to any Agent or Sub-Agent of Dominion Lands

W. W. CORY,
Deputy Minister of the Interior.

N.B.—Unauthorized publication of this advertisement will not be paid for. 392-123

HOTEL DIRECTOR

SHERBROOKE HOTEL
Nelson, B. C.
One minute's walk from C.P.R. tion. Cuisine unexcelled; well he and ventilated.
LAVIGNE & DUNK.

PHOENIX
HOTEL BROOKLYN, PHOENIX, B The only up-to-date hotel in Phoe New from cellar to roof. Best sa rooms in the Boundary. Bath roo connection. Steam heat. Opposite G Northern depot. James Marshall, P

CASTLEGAR
"HOTEL CASTLEGAR," CASTLE Junction. All modern. Excellent ac modation for tourists and drumm Boundary train leaves here at 9.10 Rossland-Nelson train stops for br fast and dinner.
W. H. Gage, Proprietor.

ST. FRANCIS HOTEL, VANCOUV B.C.—Directly opposite the new C. million dollar depot—The Royal A of Vancouver. Catering to fan tourist and commercial trade. prising accommodations. A ref house of unusual excellence. It's tral position gives its patrons the vantage of nearness to shops, churc and theatres. Personal managem Free bus. Tariff $2.50 and $3 Mackay, proprietor.

Business Directory

ASSAYERS
E. W. WIDDOWSON, ASSAYER A Chemist, Box A1108, Nelson, B. Charges: Gold, silver, copper or $1 each; gold-silver, $1.50; silver-l $1.50. Other metals on application.

AUCTIONEERS
C. A. WATERMAN & CO.—P.O. Box
W. CUTLER, LICENSED AUCTI eer.—Auction rooms and wareho Ward street, next opera house. 474. Phone 18.

COLLECTIONS
CON G. JOHNSON, COLLECTIONS *all kinds. Returns promptly ma* Box 252. Phone R399.

WHOLESALE PRODUCE
A. S. HORSWILL & CO.—WHOLESA Importers and Manufacturers' Agen Produce, Fruits, Flour and Feed. P. Box 54, Nelson, B.C., Phone 121.

GROCERIES
A. MACDONALD & CO., WHOLESA Grocers and Provision Merchants, porters of Teas, Coffees, Spices, Dr Fruits, Staple and Fancy Grocer Tobaccos, Cigars Butter, Eggs, Che and Packing House Produce. Off and warehouse corner of Front Hall streets. P. O. Box 1095. Te phones 28 and 23.

PAINTING AND PAPER HANGIN
A. E. BENNETT, PAINTER A Decorator—Wall papers and pa *hanging a specialty. Estimates giv* All work promptly executed. 514 St ley street. Phone 311. P. O. Box Nelson.
WILLIAM FOWLES (LATE FOWL & Player)—Paper hanger and decorat Corner Stanley and Silica streets. good selection of wallpapers in sto Orders promptly attended to. All wo personally supervised. Phone 52, P. Box 166 Nelson.

HOUSE CLEANING
NELSON VACUUM CLEANING CO For window cleaning, carpet cleani chimney cleaning. Estimates given all housecleaning. Agents for F. Berg's awnings. Measurements tak and samples submitted. Phone *Office Stanley street.*

ELECTRICAL SUPPLIES
J. H. RINGROSE, 508 STANLEY ST Installation of electrical machiner telephone plants, house wiring. Repa work. Supplies carried. Phone A2 P. O. Box 155.

PROFESSIONAL CARD

GREEN BROS., BURDEN & CO. Civil Engineers. Dominion and B. Land Surveyors.
Surveys of Lands, Mines, Townsite Timber Limits, Etc.
Nelson, 516 Ward street; A. H. Gree Mgr. Victoria, 114 Pemberton Bldg.; C. Green, Ft. George, Hammond stree F. P. Burden.

A. L. McCULLOCH
Hydraulic Engineer
Provincial Land Surveyor
P. O. Box 41
Office phone B86; residence phone B Office: Over McDermid & McHardy Baker Street, Nelson, B. C.

COLIN J. CAMPBELL
New Denver, B.C. Assay
Business solicited.

JOHN COOPER, FROM ENGLAND would be glad if visitors to the ci would use his office for correspondenc etc. 311 Baker street. Agent Mutu *Life of Canada, Fire, Accident.*
MISS B. G. CHOQUETTE, TEACHE French and music, 406 Latimer street.

In the Supreme Court of British Columbia

IN THE MATTER OF THE "WINDING UP ACT"

—and—

IN THE MATTER OF FAIRMONT GOLD MINING COMPANY, LIMITED LIABILITY.

*Notice is hereby given that the Hon*orable Mr. Justice Murphy has fixe Saturday, the 27th day of July, 1912, a the hour of 10.30 o'clock in the forenoo in Chambers at the Courthouse, Ne Westminster, British Columbia, as th time and place for the appointment o an official liquidator of the above name company.

Dated this 6th day of July, 1912.

J. J. CAMBRIDGE,
District Registrar at New Westminste
McQuarrie & Martin,
New Westminster, B.C.,
Solicitors for the Petitioner.

LODGE NOTICES

KOOTENAY LODGE NO. 16, I.O.O.F., Meets every Monday night in Odd fellows' hall at 8 o'clock.

QUEEN CITY REBEKAH LODGE No. 16, I.O.O.F., meets first and thir Tuesdays in Oddfellows' hall at 8 o'clock

NELSON ENCAMPMENT NO. 7, I.O O.F., *meets second and fourth Thurs*days in Oddfellows' hall at 8 o'clock

CANTON CORONA NO. 7 meets ever second Tuesday in Oddfellows' Hall 8 o'clock.

NELSON'S QUEEN No. 241, S. O. E. Meeets 1st and 3rd Monday, K. of P hall. W. R. Campion, Secretary.

719

STAR GROCERY
Directly opposite the Dominion Express Office
Store of Quality
PHONE 10

Sole Agents for Ridgeway's Famous Teas.
Agents for "Egg-O" Baking Powder.
Sole Agents for Beech-Nut Bacon.

Brookfield Butter
Empress Butter
2 lbs. 75 cents
FLOUR
Royal Household, Five Roses, Robin Hood, Purity, 49 lbs. $2.00
Mother's Favorite, Gold Drop, 49 lbs. $1.75.

PHONE 10
STAR GROCERY
NELSON

Donaldson Line
Direct Service
Between Scotland, Continental points and Canada, every Saturday.
Large new steamers, modern and up to date, operated on the one class plan. Cabin staterooms all amidships.
$31.25 to Glasgow, Liverpool, Londonderry, Galway and Belfast.
$33.00 to Hamburg, Antwerp and Rotterdam.
$36.00 to Sweden, Norway and Denmark, etc.
For full information call on any steamship agent or write.
H. E. LIDMAN
General Agent
445 Main Street, Winnipeg.

Standard Furniture Company
C. J. CARLSON, Undertaker
Undertakers Embalmers and Funeral Directors
The finest and most up to date undertaking parlors and chapel in interior of B.C. Lady attendant for women and children.
Day Phone 85
Night Phones 252 and L64

The B. C. Assay and Chemical Supply Co.
Limited
513 Pender St., Vancouver B. C.
Laboratory equipment for assayers and chemists. Complete assay outfits furnished. Agents for Way's Pocket Smelter outfits for prospectors and mining men.

Splash! Splash! Splash!

It is an ominous sound when it comes from the ceiling and you know there is a leakage from above. In such cases you want us and want us in a hurry. We are always ready and on the jump for such calls and quickly remedy the damage. As practical plumbers we know just how to tackle a difficult job. We are quick, thorough in our work and honest in charging.

E. K. STRACHAN
Baker St. Nelson

Safety Deposit Boxes for Rent.
The Royal Bank of Canada
Incorporated 1869
Capital Paid-up ..... $ 7,360,000
Reserve and Undivided Profits ..... $ 8,675,000
Total Assets $110,000,000
HEAD OFFICE: MONTREAL
180 Branches in Canada and Newfoundland
Business accounts carried upon favorable terms. Savings department at all branches.
Nelson Branch, A. B. Netherby, Mgr

NELSON NOW HAS AUTOMOBILE

First Motor Car in Recent Years Arrives for Paul Nipou's Use

Honk! Honk!

Nelson's street will henceforth resound with the chug chug of the automobile exhaust and the screech of its horn and the streets, so far claimed by the horse as its exclusive property will be the avenue of travel for the horseless carriage.

Paul Nipou's four cylinder, 20 horse power, combination tourist and delivery car arrived in the city from Cranbrook last night and will make its debut in the streets tomorrow provided the engine can be coaxed to run as a well behaved engine should.

This car was bought by Mr. Nipou two months ago from D. V. Mott off Cranbrook for use in connection with the Nelson Steam Laundry. It will be fitted with an interchangeable body so that for family outings another body can be attached with good effect. This is the first automobile to be seen in Nelson in recent years.

WATTSBURG LUMBER MILL SOON TO CLOSE

Work of Cleaning Up in Progress—Proctor Mill Will Saw Logs on Hand Only.

During an interview A. E. Watts, president of the Wattsburg Lumber Company, Limited, stated that the Wattsburg mill was cleaning up preparatory to closing down indefinitely. The mill has hitherto been operating summer and winter and still has an abundance of timber close by.

He added that their Proctor mill was about to start operations, but only for the purpose of sawing logs that would otherwise spoil, not because the lumber was required, or profitable to make or ship at the present prices prevailing, owing to the dumping of American lumber on to the only market the interior of British Columbia possesses. This state of affairs and the consequent depression of business in the interior of British Columbia is entirely due to the fact that the lumber industry was, and is, a martyr to political expediency and the ignorance and crazy stupidity of some manufacturers who are afraid to confess that their business is not profitable, fearing the lash of their financial masters; otherwise even the opposition in parliament to the demands for justice to British Columbia would be willing to grant justice to a persecuted industry, said Mr. Watts. More of this Mr. Watts will explain in his articles now being written for the compilers of the History of British Columbia, which will be published in short chapters in the press prior to publication in the History of British Columbia.

NELSON NEWS OF THE DAY

George Pritchard of Creston is a guest at the Hume.

D. V. Mott of Fernie is a visitor in the city, being registered at the Hume.

W. E. Hood of Fernie is a visitor in the city, and is staying at the Strathcona.

Mrs. M. Browy and her son Frank left fo. Scotland on Saturday morning to be present at her daughter's wedding.

Choquette Bros. require an experienced baker at once. 68-tf.

Ask or write for the Hudson's Bay company's grocery price list. 161-tf.

E. O. Windsor, Heintzman piano tuner. Leave orders at Canada Drug & Book Store. *53-18

Remember the Lacrosse club dance at the Alice roller rink Monday, July 15th. Meyers' orchestra in attendance. Tickets 50 cents. *75-3

King George Cafe, Hall street, serves the best 25 cent dinner in Nelson. Neat, clean place to dine. Short orders a specialty. Harry C. Holmes, proprietor. *65-6

The Kootenay Launch club would like correspondence with parties wishing to make contracts to supply the club with gasoline. Yearly consumption 8,000 to 10,000 Imperial gallons. Write, Hon. Sec., Box 1101, Nelson. *75-3

HELP WANTED

The Want Columns are read each day by many women.

The call for "help wanted female" includes many business stenographers, bookkeepers, factory helpers, fo.ewomen, seamstresses and experts in many other lines.

The domestic servents who are alive to opportunity read the Wants and know that they provide a guarantee for steady, profitable employment.

The housewife uses the Wants to meet many an emergency, and finds them well worth while.

Many wosen are interested in The Daily News Want Ads.

AT THE THEATRE

A crowded house, the top galleries being packed to the ceiling, greeted Bob Fitzsimmons and his company at the opera house on Saturday evening. The play, "A Fight for Love," was a comedy specially arranged for the champion in which he appeared in his own character as "Bob Fitzsimmons, the retired gladiator." In the first act "Bob," to oblige a lady in distress, takes off his coat and, putting on a blacksmith's apron, skilfully puts on a horseshoe that the villain of the play has removed. There was a real fire and forge and the audience warmly applauded the champion's practical work. The horse that was shod is the property of a well known ex-alderman and stood the glare of the foot lights perfectly until the curtain started to come down when the animal became a little restive. When the curtain was raised again to permit of Mr. Fitzsimmons getting a call, the horse decidedly objected and the owner ran on the stage to quiet the animal, much to the delight of the audience, who applauded "George's" first appearance in any play on the opera house stage. Mr. Fitzsimmons' work on the punching bag and his appearance in "the ring" in fighting togs in the last act, called forth tumultuous applause and in response the champion made a little speech, making it so well that a second recall and a final speech followed.

The same company which supported Mr. Fitzsimmons on Saturday evening, but without the champion, will produce "At Cozy Corners" this evening in the opera house at popular prices.

In the subject "The Little Woollen Shoe," Bannister Merwin has provided the Edison players a touching bit of life. It is one of those heart interest stories which dig down deep into one's sympathies. While the Edison company claims no monopoly on this class of picture, it has been singularly alone in the production of them. Other interesting features being shown at the Gem thatre this evening are, "Our Neighbor's Wife," an *Essanay comedy, with real, live, complex, comic situations*, entwined about a plot that will make even the married roar. "A Citizen in the Making" is a very good Selig picture.

"At Cozy Corners" will be the attraction at the opera house this evening. It is a play of the "way down east" type, brimful of heart interest, thrilling climaxs, and the comedy, of which there is an abundance, is bright, clean, refreshing and entirely free from vulgar horse-play. The plot deals with a country minister who falls in love with a concert violinist who, in order to free the village church from a mortgage, consents to play at a New York festavel, and, unknown to the minister, her good intentions are misconstrued and many complications which go to make up "Cozy Corners" an interesting spot for two hours. Incidental to the play there are several vaudeville numbers introduced. This bill will be presented at the opera house this evening for the first time in Canada.

At the Starland theatre tonight, J. F. Housh, of the Sullivan & Considine vaudeville circuit, and Miss Katherine La Velle will appear in their merry musical mix-up act, "From Rag Time to Grand Opera." On the screen will be shown the two-reel feature, "The Life and Battles of Daniel Boone." This is a pictoral biography of the famous Indian fighter and woodsman. This picture has the advantage of being instructive and gives what stands well for the true story of the settlements in the Cumberland mountain region. "Mr. Smith, the Barber," is a comedy that is very amusing, and on the same reel is "A Leap for Love."

CHIEF JUSTICE KNIGHTED

(By Daily News Leased Wire.)

LONDON, July 14—The official Gazette formally announces the knighthood *conferred on Joseph Dubuc*, late chief justice of the province of Manitoba.

BLISTER COPPER SHIPMENTS

(Special to The Daily News.)

GRAND FORKS, B. C., July 14—Granby blister *copper shipments* for the week were 348,000 pounds, making the total for the year to date 11,684,500 pounds.

Rousing Bargains for the Last Week of Our Great PRE-INVENTORY SALE

Emphatic Reductions in
Boots and Shoes

For every member of the family at prices hard to duplicate. A few leaders:

Women's White Button Canvas Boots; clearance sale price $2.95

Women's Patent, Tan and Vici Kid Boots; regular $3.75 to $4.50 values. July sale price $2.95

Men's Patent Colt, Tan Calf and Vici Kid Blucher Boots; perfect fitting; a leading American make; regular $6.00 values. July sale price $4.85

Men's Patent Colt, Gunmetal and Tan Blucher Oxfords; welted soles; the season's newest shapes, that sell regularly at $4.50, $5.00 and $5.50. Clearance sale price ..... $3.45, $4.00 and $4.45

Boys' and Youths', Misses' and Children's Shoes and Slippers all going at greatly reduced prices.

Pre-Inventory Clearance of
Women's Ready-to-Wear

$2.75 Linen and Repp Coats for $1.50

It's just like giving them away to sell them at these prices, but our stocks must be reduced before stock taking. They are made of nice quality linen or white repp in different styles. Regular $2.50 and $2.75. Clearance sale price $1.50

$1.75 Wash Skirts for 95c

18 only Women's Wash Skirts, made of nice quality white linen and Indian Head suiting. Natural waist line. Our regular $1.50 and $1.75. Clearance sale price.... 95c

Women's Dress Skirts for $2.85

Two dozen Women's Dress Skirts, made of nice quality panama cloth, in black and navy blue only. All this season's goods. Clearance sale price..... $2.85

$5 Dress Skirts $3.50

Three dozen Women's Dress Skirts, made from nice quality fancy tweeds, in shades of tan, green and grey, with high waist line effect and trimmed with buttons of same material. Regular $4.75 and $5.00. Clearance sale price..... $3.50

Exceptional Offerings in Waists

LOT 1.—2½ dozen Ladies' Waists in caiffons, messalines and taffeta silks, nets, voiles, etc.; broken sizes and odd lines; regular $4.50 values. Clearance sale price..... $2.75

LOT 2.—Embraces Ladies' Waists in messaline and taffeta silks, chiffon over silk, nets, etc.; regular values to $8.50. Clearance sale price $3.95

LOT 3.—150 Women's Waists in lingerie, fancy vestings, piques, plain linens, etc.; some in plain tailored style, *some with fancy* embroidered fronts, and others with soft double collars and cuffs. Our regular $1.25 to $1.75 values. Your choice of this magnificent collection for 95c

Important Sale of Women's Kimonas at $1.45

Many different patterns to choose from; made from an excellent quality crepe or fancy duckling fleece, with gathered yoke back and front and three-quarter sleeves; some trimmed with Paisley band down front and round sleeves, others with plain bands of contrasting shade. Your choice of this magnificent collection for..... $1.45

$10.50 Silk Kimonas for $7.50

About three dozen Women's beautiful Silk Kimonas, made in loose or empire effect; some trimmed with lace, others with plain shades of silk to correspond; come in shades of black, navy, sky, rose, champagne, cardinal and helio, with lovely floral designs. Regular $10.50 values. Clearance sale price $7.50

Drastic Clearance of Women's Underskirts

Six dozen Black Sateen Underskirts with deep flounce, finished with narrow frill. Our regular $1.00 values. Clearance sale price 75c

3½ dozen beautiful Satin Underskirts with soft pleated frill; the colors are black, navy, sky, helio, reseda, pink, copenhagen, champagne, paddy green, rose, mustard and cream. The most stylish and most satisfactory underskirts ever sold at this low price. Worth in the ordinary way $5.00 each.

Fancy Linens
At Less Than Cost

20c Damask Mats; clearance sale price ..... 5 for 50c

20c Embroidered or Lace Edge Mats; clearance sale price..... 2 for 25c

75c Linen Mats, lace edge; clearance sale price 50c

$1.50 Table Centres (18x18); clearance sale price 95c

$1.00 Table Centres; clearance sale price. 75c

$2.00 Embroidered Linen Bureau Scarfs; clearance sale price $1.45

"Big Values" in Muslin Underwear

About six dozen Women's Night Gowns, in button front or slip-over style; some have tucked yokes with insertion, others trimmed with lace. Clearance sale price 75c

Odd lot Women's Corset Covers, nicely finished around neck and arms with lace and ribbon. Clearance sale price.. 25c

SPECIAL—12½ per cent discount on **Trunks and Valises** during this sale

Children's Muslin Drawers to Fly Out at 2 for 25c

25 dozen Children's Drawers, made from good quality muslin and nicely finished; sizes 2 to 10. While they last, at... 2 pairs for 25c

Slashing Reductions in the Men's Section

Six only Youths' Tweed Suits (long pants), in sizes 31 and 33; smart, up-to-date goods but odd sizes; regular $12.50. Clearance *sale price* $6.95

$17.50 MEN'S SUITS FOR $11.95

The materials are fine English and Scotch tweeds, all this season's models; cut on the very latest lines and guaranteed to fit; regular values to $17.50. Clearance sale price $11.95

MEN'S CRAVENETTE COATS $9.50

At this extraordinary low price they should make a speedy exit. There are only 12 of them in dark grey and green mixtures. The sizes are 34, 35, 36, 39, 40; regular values to $16.50. Clearance sale price..... $9.50

PHENOMENAL CLEARANCE
30 DOZEN MEN'S SHIRTS TO MARCH OUT AT 90c

The assortment includes Negligee Shirts with soft bosoms and stiff cuffs, Outing Shirts with soft turn-down collar and cuffs in fancy silk stripes or plain white, Ceylon Shirts with soft collar, and Working Shirts *in drills*, sateens, zephers, etc.; all sizes 14½ to 17½. Our regular $1.25 to $1.75 values. Clearance sale price 90c

50c MEN'S NECKWEAR 3 FOR $1.00

12 dozen Men's Four-in-Hand Silk and Knitted Ties, in all the newest colorings. Our actual 50c values. Clearance sale price ..... 3 for $1.00

MEN'S SOCKS 5 PAIRS FOR $1.00

18 dozen Men's Socks, in fancy stripe and embroidered cottons and plain black cashmere. Clearance sale price.. 5 pairs for $1.00

MEN'S WORKING SUSPENDERS FOR 25c PAIR

Six dozen only Men's "Times" Suspenders, with good heavy web, in fancy stripes and finished with best hide fittings. July sale price, pair 25c

Exceptional Bargains in Boys' Clothing

18 only Boys' Suits, made from fine English and Scotch tweeds, in double breasted and Norfolk styles, with bloomer or knee pants. Every suit is genuinely good. Not made for sale purposes, but the finest clothing the most reputable makers can produce. In sizes 27 to 34. Our regular $7.50 values. Clearance sale price $4.95

The Hudson's Bay Company
Incorporated 1670 Incorporated 1670

BURY DEAD WITHOUT PERMITS

Doukhobors Again in Police Court for Neglect of Law—Relaying Steel —New Reservoir

(Special to The Daily News.)

GRAND FORKS, B.C., July 14—For the fifth time since their settlement in this district the Doukhobors were up before Magistrate Cochrane yesterday charged with burying their dead without first securing the necessary permit. I. A. Dinsmore, chief constable of the Boundary district, had charge of the case and is determined that the Doukhobors will live up to the laws of the province and Dominion.

Some few weeks ago four members of the colony were sent to Nelson jail for three months for disregard of the statutes in this respect. The following Sunday an indignation meeting was held by members of the colony and a committee appointed to come to the city and register a complaint with the authorities. It is claimed by members of the colony that they have an agreement with the Canadian government that they do not need to recognize the laws of the land of their adoption, and that they will continue to bury their dead without first securing a permit from the government agent, as such a course interferes with their religion. On the other hand, the provincial authorities are prepared to enforce the observance of the law, and the next case will be watched with interest by the residents of this as well as other sections of the province.

Only one dissenting vote was case on Thursday on the proposed issuance of $16,000 worth of debentures to meet the expenditure necessary for the construction of the new reservoir to serve *the city with an* adequate supply of water. The contract for the excavating of the site has been let by the city council to E. Crawford ,his tender being the lowest. The estimated amount of ground to be removed is *2,500 cubic yards*, Mr. Crawford's tender being 40 cents per cubic yard. The contract for the supply of cement was awarded to the Inland Portland Cement company of Spokane, their tender being $3.08 per barrel. The Crane company of Spokane was awarded the contract for the supply of metal pipe necessary to connect up the new reservoir with the present city mains. E. Crawford was awarded the contract for supplying the necessary cedar poles to convey the power line to the new reservoir, his tender being $2.50 per pole.

Alex Carrie of Nelson has been instructed by the board of school trustees off this city to complete the plans for the addition to the central school. This decision was arrived at by the trustees at a meeting held this week and the city council was notified to make provision for the additional $5,000 which would be required to complete the addition, in addition to the $12,000 already granted by the provincial government.

The Great Northern railway will this month commence the relaying of the steel on the line from Phoenix to the Granby smelter, replacing the 60 pound rails with 77 pound. The company has crews at work repairing all *the bridges between these two points* at present and is generally overhauling their line and putting it in first class shape in order to handle the large tonnage of ore from the Granby companys' mines at Phoenix to their smelter in this city.

Superintendent J. M. Doyle of the *Great Northern*, accompanied by B. Langtry, the newly-appointed trainmaster, was in the city on Thursday on a trip of inspection.

A. D. Morrison has resigned his position as alderman.

COMPANY INCORPORATED

(By Daily News Leased Wire.)

OTTAWA, July 14.—The Fort William Elevator Company, Limited, with a capital of $500,000 and headquarters at Winnipeg, has been incorporated. The provisional directors are David Horne, manager; Herbert E. Swift, G. H. Yule, *William E. Davidson and* M. M. *Purdue* of Winnipeg.

WOMAN'S AUXILIARY AT BONNINGTON

(Special to The Daily News)

BONNINGTON, B. C., July 14—Thirty ladies of the parish of Bonnington accepted the invitation of the incumbent, Rev. J. R. Kennedy, to an "at home" at Mrs. Wheildon's, Slocan Junction. After regreshments had been served the gathering resolved itself into a meeting for the purpose of organizing a woman's guild, but after the excellent address of Mrs. Colin *Cummings of Greenwood, an old resi*dent of this parish, the meeting decided to form a branch of the woman's auxiliary. Mrs. J. Spotman was elected the first president; Mrs. T. Strongetharm, vice president, and Mrs. Lee, secretary-treasurer.

A special vote of thanks was ac*corded to Mrs. W. Lulden for her ex*cellent hospitality, and to Mrs. Cummings for imparting some of her enthusiasm to the meeting.

The following ladies were present: Mrs. Montgomery and Mrs. F. Tarry, Tarry's; Mrs. Horten and family, Miss Marsden, Taghum; Mrs. Gray, Mrs. Muvihead, Mrs. Lee, Mrs. Martin, Mrs. Power, Miss Power and Mrs. Thomas, Mrs. Chainney, Miss Chainney, Bonnington; Mrs. Ashley, Mrs. Yeatman, Mrs. W. Lulden, Miss Bradshaw, Mrs. J. Moore Mrs. Strangitharm, Mrs. Barrett, Miss Tolmes, Slocan Junction.

FORTY MEN GRADING RAMBLER-CARIBOO SPUR

(Special to The Daily News.)

THREE FORKS, B. C., July 14—Anderson & Co. have reopened camp No. 2 near the Rambler-Cariboo mill and will employ 40 men grading for the 2,000 foot Rambler spur.

Through the instrumentality of W. Hunter, M.P.P., the town is having the sidewalks completely renovaed. A carload of lumber arrived yesterday for that purpose. The work will be done under the supervision of J. D. Graham, government road foreman.

HIGH FIGURE FOR PORTRAITS

(By Daily News Leased Wire.)

LONDON, July 14.—Sir Henry Raeburn's portrait of Lord Newton sold at Christie's for $34,000, while his portrait of Miss Janet Ley brought $24,000 and his portrait of Agnes Law $19,000. *Gainsborough's portrait of Sir Paul* Pechell sold for $22,000 and Rembrandt's portrait of his brother Andriens, a full face, for $29,000.

CANADIAN PACIFIC RAILWAY

SUMMER EXCURSIONS

Return Fares from Kootenay Points TO

Winnipeg	$ 60.00
St. Paul	60.00
Chicago	72.50
Toronto	91.50
Montreal	105.00
Halifax	127.20
New York	108.50
Boston	110.00

Correspondingly low fares to many other points.

Dates of Sale

July 2, 3, 6, 7, 11, 12, 15, 16, 20, 22, 23, 26, 29, 30, 31; August 1, 2, 3, 6, 7, 12 15 16, 22, 23, 29, 30, 31; September 4, 5, 6, 7, 8, 11, 12, 20.

Good to return until October 31st. Liberal Stopover Privileges

Further particulars and tickets may be obtained from any Canadian Pacific ticket agent or write

J. V. MURPHY
Acting District Pass. Agt., Nelson.

NELSON NEWS OF THE DAY

E. K. Strachan left this morning for Calgary, where he will attend the plumbers' convention.

David Porter, who has been in Nelson attending the funeral of his brother, the late J. L. Porter, left this morning for Calgary.

The dance which is being given this evening by the Nelson Lacrosse club will commence at 9 o'clock, with Meyers' orchestra in attendance.

A dance will be held under the auspices of the Nelson Lacrosse club at 8 o'clock this evening in the Alice roller rink. Meyers' orchestra will furnish the music.

T. S. Blaylock, R. H. Stewart and W. M. Archibald, officials of the Trail smelter, were arrivals on the coast train last night. They are registered at the Strathcona.

At St. Saviour's church, Nelson, B.C., on Saturday, July 13, 1912, by Rev. Fred H. Graham, rector, Charles Storey was married to Miss Mary Miller, both of Nelson.

A Chinaman charged with supplying liquor illegally, appeared before Police Magistrate Irving at the police court on Saturday and was remanded until today on bail of $300.

Owing to the uncertainty of the weather the garden party which was to be held under the auspices of St. Saviour's Woman's Auxiliary, at the residence of Mrs. F. Fletcher, has been postponed indefinitely.

G. N. Illingworth, a rancher of the Lower Arrow lake district, and Mrs. Illingworth came to Nelson yesterday on a visit, being accompanied by C. A. Burley of Chicago, Mrs. Illingworth's father. They are at the Hume.

The regular meeting of Kootenay lodge No. 16, I.O.O.F., will be held in Oddfellows' hall this evening. The first degree will conferred and a full attendance of officers and members is requested. Visiting bretaren are cordially invited.

The funeral of the late B. McAskill, who died on Wednesday morning at the Kootenay Lake Genreal hospital, took place yesterday afternoon from the parlors of the Standard Furniture company and was in charge of the Fraternal Order of Eagles, who in a body marched to the cemetery. A wreath was presented by the aerie. Services were conducted by Rev. E. S. Logie.

The C.P.R. engineering department here has just received confirmation that the appropriation necessary for the building of the new machine shops, roundhouse and yards at Grand Forks has been granted. The amount appropriated is $180,000. Mr. Skeals, resident engineer here for the Canadian Pacific railway, says that work will be started on these new shops as soon as plans and specifications arive from the east, which will be shortly.

See Kerr apartment for rent ad on inside page. 36-tf.

SHIPYARD WORKERS WILL BE NEXT TO STRIKE

(Western Associated Press.)

LONDON, July 14—The next big labor trouble in Great Britain is expected from the shipyard workers. The Federation of Shipyard Employers has recently refused the demands of the men for an eight hour day and increased wages and the unions have replied by calling for a ballot of the employees as to whether they shall order a strike. A decision in favor of a strike would immediately affect 500,000 men and as the strike progressed another 500,000.

For months past the men in the various unions have been preparing for a fight with the employers on the hours question, and the boilermakers have been pressing their demand for higher wages and permission to organize apprentices. The result of the ballot is considered a foregone conclusion and a long and bitter fight is anticipated.

Unequalled for General Use

GALT COAL — BURNS ALL NIGHT

W. P. TIERNEY, General Sales Agent, Nelson, B. C.

Cars shipped to all railway points.

I keep cool by eating
Hazlewood Ice Cream
Why don't you
Hazlewood Buttermilk
is the most healthful and refreshing beverage for this hot weather.
For sale by
M. Scanlan
Baker Street

Window Prices
While they are in our windows the following bargains on soaps will prevail:
Williams Jersey Cream Soap
4 cakes with nickel soap box for 75c
Castile, large bars .....$ .35
Williams' Shaving Soap, 2 .15
Colgate's Shaving Soap 2 for .15
Baby's Own Soap, 4 boxes.. 1.00
Infant's Delight, 4 boxes... 1.00
Boss Hand Cleaner, 2 boxes .25
Master Mechanics, 10 cakes 1.00
See Rutherford's window. Everything plainly ticketed.
Wm. Rutherford
Druggist, Ward Street, Nelson

Fruits and Vegetables
All Kinds in Season
C. A. Benedict
Grocer

The GEM
This Theatre is Disinfected Daily.
Selections Orchestra
Special Edison Feature
THE LITTLE WOOLLEN SHOE
By Bannister Mervin
Essanay Comedy:
Our Neighbor's Wife.
Selig Drama:
A Citizen in the Making.
10c. ADMISSION 10c.

For Rent
A six roomed house on the corner of Stanley street and Mines Road, containing three bedrooms, dining room, parlor, kitchen, bathroom, pantry and stone basement. This house has just been renovated throughout and is in first class condition, $25 per month.
A three roomed cottage, No. 1008 Hall street, $10 per month.
Several furnished houses for the summer at $35 and $40 per month.
H. & M. Bird
Nelson, B. C.

Selected Gems
From the best stocks in Europe we have picked a fine collection of gems, suitable for anniversaries, presentations, birthdays and weddings:
Diamonds
Emeralds
Rubies
Pearls
Saphires
Black Opals
Peridots
Tourmalines
Aquamarines
Siberian Amethyst
Spanish Topaz
Golden Topaz
The new cutting is most effective. We are always pleased to show our stock. Prices right.
J. O. Patenaude
Diamond Merchant
Manufacturer of Artistic Jewelry.

Starland Theatre
Meyers' Starland Orchestra
Vaudeville and Pictures
MISS KATHERINE LA VELLE and JAMES F. HOUSH
In a merry musical mixup from ragtime to grand opera
PICTURES:
The great historical 2-reel feature
DANIEL BOONE
MR. SMITH, THE BARBER
Comedy
LEAP FOR LOVE
ADMISSION: Adults 25c, Children 15c.

Daily News Want Ads, get results.

SAYLOR BOARDING SCHOOL FOR BOYS
Fourteenth Year. Fall Term Sept. 4
Select, high class. Patronized by best families. Primary, intermediate, grammar grades and first and second year in high school. Only 12 boys to the teacher. Health, morals, manners are as closely guarded as thorough instruction. It is a delightful home for the boy. Send for catalogue. Address J. F. Saylor, Principal.
SAYLOR SCHOOL, SPOKANE, Wash.

IF YOU'VE ANYTHING TO BUYOR SELL, TRY A NEWS WANT AD.

CREAM OF OAT
Just a little better than any other Rolled Oats made. Packages of 1 1-2 lbs. and 4 lbs. each. Ask your grocer.
The Brackman-Ker Milling Co., Limit

VASES
Glass, plain, waterwhite, pressed and iridiscent, also china of all shapes, sizes and colors.
Prices from 15c. up and in every case you get the best value for your money in Nelson.
CHINA HALL
MUNRO & NELSON
Phone A261
321 Baker street. P. O. Box 588

I am sole agent in Nelson the famous
Blue Bell Cream Separa
Oliver and John Deere Farm Imp ments, Studebaker Wagons and Carriages
These lines are celebra throughout America and no be makes are on the market.
JAMES MALCOL
Phone 221 P.O. Box
Cor. Vernon and Josephine St

For Rent
We offer to rent the whole part of our 50x80 foot concr basement of our new building, cated on trackage and eleva service included if desired, or will rent space for storage p poses on second flood. Building new and well built and insura rate is low.
Taylor Mill & Elevato Company. Ltd.
Phone 238. Foot of Stanley St

Improved Fruit Ranch
Here's a chance for a good buy and good investment: 10 acres, all cleared and planted, with comfortable little bungalow; facing lake. This property has fine lake frontage and is situated less than five minutes' walk from C. P. R. hotel at Balfour. This property is to be sold without fail. For price and further particulars call at our office.
Mawdsley, Shaw & Appleyard
514 Ward Street. Box 626. Nelson, B. C.

Box 505. Phone 25.
NELSON'S LEADING DRUGGISTS
Pay Special Attention to Mail Orders : : :
The Poole Drug Co., Ltd.
Give you full value for your money. In fact we save you money. By our extensive and careful buying we give you the purest and freshest goods. We give you the lowest prices consistent with high-grade goods.
Just now everyone should disinfect their homes. It prevents disease. We have just received a fresh shipment of all kinds of disinfectants—Formaldehyde, Carbolic, Sulphur, Chloride of Lime. Get your supply now and get the best.
The Rexall Store
Always at your service. We never sleep. We appreciate your patronage.

New Goods Every Day
New Canadian Cheese, 20c. lb.
Ingersol Cream Cheese, 15c., 2 for 25c.
Fresh Butter, 35c. lb.
Smoked Alberts, 15c. tin.
Assorted Jelly Powders, 3 for 25c.
Tetley's Tea, 40c. lb.
Ridgway's 5 o'clock tea, 50c. lb.
Golden Cup Coffee, 35c. lb.
All varieties of Fresh Fruits and Vegetables always on hand.
THE UNION GROCERY
Cor. Hall and Baker Sts. Phone 176 Nelson, B.C.

French Dry Cleanin
DYEING AND PRESSING, STEA CARPET CLEANING
20 years' experience.
Special rates, washing for hotels, taurants and steamers.
Work done on short notice. All w guaranteed first class.
THE NELSON STEAM LAUNDI 601-603-605 Vernon St., Cor. Josephine NELSON, B. C.
P. O. Box 48. Telephone
PAUL NIPOU, Proprietor.

Queen Studi
Established 1899
P.O. Box 206 Phone
the oldest and best

Iron Beds, Mattresses, Spring
"Cheapest in the City"
The Ark
New and Second Hand Furnitu
Phone L395 606 Vernon
Nelson, B.C.

RAILWAY WILL ADVERTISE CITY

Publicity Department Arranges for Distribution of Kootenay News

Norman S. Rankin, general publicity agent of the C.P.R. natural resources department at Calgary, came to Nelson on Saturday night and arranged with H. H. Currie, city publicity commissioner, to send daily a budget of development news about Nelson. This is part of the scheme of the Canadian Pacific railway to collect news of western Canada with a view to distributing it through the United States and Great Britain.

Each day a few items concerning the building up of the Kootenay district and Nelson will be wired from here to Calgary. There it will be sent to Chicago and from there distributed to various centres in the United States and Canada. Much of it will go into a weekly publication issued by the publicity branch and sent over the world country.

Mr. Rankin was accompanied by A. S. Dawson, chief engineer of his department, and J. Duff, townsite agent. They held an informal conference with a few members of the board of trade on Saturday evening.

Nelson Opera House
ONE NIGHT ONLY
MONDAY, JULY 15
Mack Swain
the popular comedian in the rural comedy
"At Cozy Corners"
The play that pleases
Prices: 50c., 75c. $1.00.

ONTARIO MEMBER VISITOR IN CITY

David Henderson, Fifth in Seniority in Dominion House, Comes to Nelson

David Henderson, Conservative member in the Dominion house for Halton, Ontario, for 24 years, visited Nelson yesterday and Saturday in company with his wife and Mrs. D. M. Henderson, a daughter-in-law, of Winnipeg. Mr. Henderson was solely on a pleasure trip. He came through the Kootenays and visited Nelson three years ago and was so delighted with it that he came back again. He had been at Vancouver and Victoria, coming down the Arrow lakes on Saturday night.

Only four men at present in the house of commons can claim to have been there before Mr. Henderson. They are Sir Wilfrid Laurier, Hon. John Haggart, Hon. George E. Foster and Hon. T. S. Sproule, speaker of the houge. Mr. Henderson states that Hon. R. L. Borden has more than fulfilled the expectations of his friends since he became prime minister. Mr. Henderson's name is mentioned in connection with one of the vacant senatorships for Ontario. He left this morning on the Crow boat.

WILL NOT BUY STOCK FOR ARGENTINE

(Western Associated Press.)

LONDON, July 14—Following on the heels of the announcement that Argentine had raised the quarantine against English cattle comes the news that the dreaded foot and mouth disease has again become epidemic here. The raising of the quarantine was followed immediately by the advent in England of a large party of Argentine stock buyers who expected to be heavy purchasers at the Royal Stock show but under the circumstances it is not likely that they will assume the risk of attempting to take any British cattle into the South American republic at this time.

The board of agriculture immediately gave orders that all the remaining animals on the affected farms must be slaughtered and all movements of cattle within the threatened area were prohibited. Ireland has again closed her doors to cattle from Great Britain.

CURE NERVOUS HEADACHE

If your dealer cannot supply you, the J. L. Mathieu Co., Sherbrooke P.Q., sends box postpaid on receipt of price.

Secret of Baking Good Bread

There is probably no accomplishment that a woman glories in more than the ability to bake good bread. White Swan Yeast Cakes always ensure a light wholesome and delicious bread. Sold by all grocers 5c. packages six cakes. Send today for sample. White Swan Spices & Cereals, Limited, Toronto.

HUME TRUSTEE IS RE-ELECTED

Adjourned Meeting at School House This Evening—Summary of Financial Statement

At the Hume school on Saturday G. N. Gilchrist was re-elected for another term as trustee by acclamation. All other business was adjourned to a meeting to be held in the school house tonight at 8 o'clock as being a more convenient time for the majority to attend. Every ratepayer or adult resident of the district is entitled to attend and vote at the school meeting women as well as men, and it is desirable that all interested in the school in any way should avail themselves of this annual opportunity to meet with the trustees for public consideration and discussion of school affairs.

Among the other business yet to be taken up is the election of an auditor; voting the amount to be raised by school tax for the coming year, and the reception of the accounts, of which the following is a summary:

Receipts—Special grant from government for fencing, painting and grading, brought forward from last year, $500; special grant toward cost of new room, $,000; government, on account school tax, $2,36.32; rent old school house, $6; rent Sunday school, $2; interest, $2; Canadian Bank Commerce, loans building account $803, current account $2.9, current account $165; overdraft at bank, $1.20. Total, $5,728.61.

Expenditures—Current account, salaries, $1,512.76; fuel, $127.05; supplies, $54.05; health inspector, $50; insurance, fire, $56; debenture interest, $117.50; interest, sundry, $6.00; general expense, $36.75; piano, $11.90—$2,320.61. Overdraft June 30, 1911, current account, $121.22; new construction and furnishing, $2,655.30; repainting, fencing and grading, $612.48; Total, $5,728.61.

PRETTY WEDDING AT ST. SAVIOUR'S CHURCH

Mary Miller, daughter of George Miller of Bradshaw, Bolton, Lancs, Eng., and Charles Storey of this city were married at 2.30 o'clock on Saturday afternoon in St. Saviour's church, Rev. Fred H. Graham officiating. The wedding was very quiet, only immediate friends and relatives of the bridegroom being present.

The bride, who was gowned in a pretty dress of white nun veiling, with yoke of real Irish lace, looked very charming. She was assited by Miss Lily Storey, sister of the bridegroom, who wore a simple dress of white serge, trimmed with ivory lace. Herbert Cunliffe acted as best man.

After the ceremony the party drove to the home of the bridegroom, N. Storey, Victoria street, where a family reception was held and a dainty wedding breakfast served. Mr. and Mrs. Storey will make their home in Nelson.

NATIONAL RAILWAY HAS LARGE DEFICIT

(By Daily News Leased Wire.)

PARIS, July 14.—A good idea of the great expense in the nationalization of railroads, so far as it has proceeded in France, is obtainable from an official report just distributed in the chamber of deputies. According to this estimate the deficit on the state owned Western railroad for the current year is over $16,000. M. Henri Cheron, the author of the report, attributes this deficit to the cost of maintenance of the line, the increase in the number of employes and the augmentation of wages. The report points out, however, that the service, hitherto deplorable has been incontestibly improved. Before the Western road was taken over by the state the deficit amounted to about $5,000,000. Since the nationalization of the line in 1911 the French government has expended in improvements about $47,000,000.

JOURNALISTS' DUTY TO DEVELOP FRIENDSHIP

(By Daily News Leased Wire.)

PARIS, July 14.—Raymond Poincare, the French premier, delivered a notable address at the annual dinner of the Anglo-American Press association, which includes the American and British newspaper correspondents in Paris. Reflecting the words of the toastmaster of the evening, the premier declared that journalists could do much to develop the harmony and friendship which exists between France, the United States and Great Britain.

"You know France at first hand, you see her at work," declared M. Poincare. "You know that if France wished to be powerful, she wishes at the same time to use her power towards the development of peace and civilization throughout the world. France is a nation of noble ideas and generous sentiments. Say it, repeat it; endeavor to be between our three countries the interpreters of minds and hearts."

Established 1898
The Sign of the Fish
The Fisherman's Mail Order House
Everything for the Fisherman
E. Sutcliffe
411 Baker Street Nelson, B.C.

Daily News want ads 1 cent a word.

Daily News Want Ads, get resul

Auction Sale
We have received instructions from Thomas Nute, Esq., to sell by public auction at his residence, 614 Latimer street, on Thursday afternoon next, the 18th instant, at 2:30, all his household furniture, consisting off Morris and other chairs, splendid sideboard and buffett, bed room suite, extension and other tables, kitchen utensils, stove, heater, garden tools, etc. On view morning of sale.
TERMS: CASH.
W. CUTLER
Auctioneers

Waters & Pascoe
Builders, etc., Nelson, B.C.
KOOTENAY LAKE SASH AND DOOR FACTORY
Doors, windows and mouldings of all kinds in stock or made to order.
Lime, cement and bricks for sale.
ESTIMATES GIVEN

The New Perfection Oil Cook Stove
Saves time, labor and fuel.
Just the thing for a camp or city kitchen during hot weather.
We will be pleased to show you its good points.
Wood-Vallance Hardware Co. Ltd.
Wholesale and Retail. Nelson B. C.
TORONTO HAMILTON WINNIPEG VANCOUVER

Fruit Lands at Crawford Bay
Daily port of call for Canadian Pacific Railway steamers. Good roads. Convenient to stores, postoffice, schools, churches, public hall, sawmill, etc.
174 ACRES—About half good fruit land; balance fit for grazing. Price $15 per acre. Terms: One-third cash, balance one and two years.
316 ACRES—A splendid piece of land. Nearly all can be plowed. Price $45 per acre. Terms: One-third cash, balance one and two years.
51 ACRES—Almost all first-class land. Timber taken off years ago. Price $45 per acre. Terms: One-third cash, balance one and two years.
FOUR 20-ACRE BLOCKS—8 acres mostly cleared. All arable land. Dwelling. Particularly well situated; on banks of running stream. Price $80 per acre. Terms: One-third cash, balance one and two years.
E. B. McDermid
505 Baker St., Nelson, B. C.

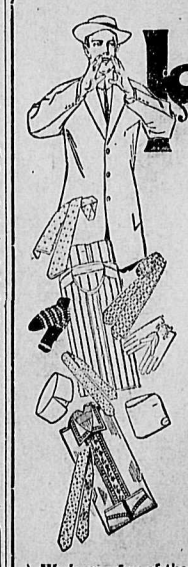

HELLO, SIR
About now is a good time to take good look around and see what's doin You will likely do what others do. W always find these wild, cheap sales town help our business.
QUALITY COUNTS
With most people and our aim is handle only reliable goods at reason able prices.
We have a few of those odd lines of Negligee Shirts left; regular $1. to $2.00 lines, at 85c; $5.00 per ½ dozen.
Better call today.
EMORY & WALLEY
Clothes, Hats and Toggery