EIGHT PAGES
50 CENTS A MONTH

The Daily News

CLASSIFIED ADS
1 CENT A WORD

VOL. 11 NELSON, B. C., WEDNESDAY MORNING, SEPTEMBER 11, 1912 NO. 127

925
LIBRARY, LEGISLATIVE ASSEMBLY
SEP 14 1912
VICTORIA, B.C.

LINKS IRRIGATION WITH MARRIAGE

Irrigated Canada Resembles Garden of Eden

SPEND TOO MUCH ON EDUCATION

Should Marry Boys and Girls and Send Them to Canada

(By Daily News Leased Wire.)

LONDON, Sept. 10.—At Dundee at the meeting of the British association Sir W. Willcocks read a paper on "Irrigated Canada." Irrigation and marriage, he said, were inseparable; children in towns were a source of expense, on irrigated forms they were a source of wealth. Either Mormonism made Brigham Young turn his thoughts to irrigation or irrigation turned his thoughts to Mormonism. The young unmarried man had not been a success on the farm. The garden of Eden was an irrigated farm with wild alfalfa, fruit trees and cattle, just as in irrigated Canada, and irrigated Canada would have claimed the garden of Eden but for the fall. (Laughter.) If the money spent for expensive schools for boys and girls were put up as dowries for the girls and the boys were taught practical farming and then married to the girls and sent to the Canadian farms with a moderate capital there would no longer be in sight young men hanging about for add jobs with all the professions crowded and so many militant suffragettes making Britain the laughin stock of the world. The suffragist worry was the price that had to be paid for spending so much money upon extravagant and painful education for boys while the girls had no dowries provided for them.

He expressed great hopefulness with regard to the future of irrigated Canada, though he thought the people, like the true sons of a nation of shopkeepers, rather over advertised their attractions. Napoleon had saved this nation from that spirit 100 years ago and he thanked God that the German navy was rising into power and that when really formidable, it would wean the people of Canada as well as the *people of this country from the harlot* spirit in commerce against which Isaiah pronounced the bitterest woe and which was capable above all others, of making a nation lose its title of respect.

LARGE IRON DISCOVERY IN NEW BRUNSWICK

(By Daily News Leased Wire.)

MONTREAL, Sept. 10.—Considerable attention has been attracted to Queens county, New Brunswick, as the result of iron deposits of considerable area having been found there a few months ago, according to H. W. Woods, M. P. P., who was in the city for the Borden reception. Mr. Woods states that the deposits extend over a large area. The iron has been examined by expert mineralogists and has been found to be of the purest variety.

So much interest has been taken in the find that already a company has been formed to exploit the mines and it is more than probable that a railway will be run to Welsford, where the principal deposits are, in the near future. In fact, the legislature gives permission to a company to run a road through the district.

CITY OF TENTS FOR VISITORS TO LETHBRIDGE

(By Daily News Leased Wire.)

LETHBRIDGE, Sept. 10.—The board of control of the International Dry Farming congress has arranged for the care and comfort of a large number of farmers from one hundred miles or so distance from the city by setting apart a large tract of land adjacent to the exposition grounds as a tented city. Farmers who can do so are urged to come prepared to stay the entire week and to drive in and camp with the others, making a most congenial party.

POSSIBILITY OF ANOTHER STRIKE

Conference Between Ship Builders and Boilermakers—Object to Compulsory Arbitration.

(By Daily News Leased Wire.)

LONDON, Sept. 10.—A national joint conference between ship builders and the boilermakers' society will be held at Newcastle today. The interests of several thousand shipyards workers are involved with the possibility in the background of a national strike. The national agreement between the ship builders and the boilermakers society expired yesterday and the boilermakers now want a new agreement doing away with compulsory arbitration and allowing strikes at will. The reason given for demanding this change is that the largest part of their work is piece work and the boilermakers say that in case of dispute the job is finished before arbitration can take place. The agreement embraced 13 other unions which have not broken away, but which will call for amendments in the agreement at the conference today. The outcome is of special importance as all the British shipyards are crowded with work.

DUKE ENJOYING OUTING AT BANFF

Royal Highnesses Spend Time as Other Tourists—Town is Prettily Decorated and Illuminated.

(By Daily News Leased Wire.)

BANFF, Alta., Sept. 10.—Their royal highnesses are greatly enjoying their stay here. The weather is perfect. This morning the duke and duchess visited the hot springs on Sulphur mountain and afterwards the cave and basin where the excavation is now being made by the Dominion government for the foundations of a large building to contain swimming pools and baths. The Princess Patricia went for a long ride, using the Mexican saddle which she used for the first time in her life at Cochrane. She went into the sulphur swimming pools at the Banff springs and afterwards into the adjoining fresh water basin this evening before dinner.

Their royal highnesses in a word, are doing what other tourists do who come to Banff and are immensely delighted with the place.

Tonight the town is illuminated and makes a pretty spectacle. The main feature of the decorations are the ever green arch of welcome, gay with flags and bunting, festooned with electric lights and surmounted by a Rocky mountain goat from the museum.

MAYOR MAKES PEEVISH WITNESS

Denounces Police Investigation in New York as Scandal Mongering Excursion.

(By Daily News Leased Wire.)

NEW YORK, Sept. 10.—For about two hours this afternoon William J. Gaynor, mayor of New York, sat in a witness chair at the city hall and parried with picturesque retort and evasion, the attempts of counsel for an aldermanic committee, to learn his views on the police situation brought to a head by the murder of the gambler, Herman Rosenthal. Three times he threatened to leave the stand because he considered the questions irrevelant; twice he denounced the hearing as a scandal mongering excursion, and often throughout his testimony he repeated that attempts to "scandalize" him would be in vain, for he said he had lived in the city too long and had begun his efforts to purify government long before Emory R. Buckner, counsel for the committee was born. At no time during his examination would he admit that the police department was inefficient. He expressed renewed confidence in Commissioner Waldo and declared that if the social evil flourished it was at least on the decrease and was a lesser evil than police blackmail which he had tried to eradicate.

LADY SWIMS FROM RICHMOND TO TOWER

(By Daily News Leased Wire.)

LONDON, Sept. 10.—Rose Pitonoff of Boston, who has been waiting for two months to make an attempt to swim the English channel, today swam the Thames from Richmond to Tower Bridge, a distance of 16 miles. Her time was four hours and 32 minutes. Miss Pitonoff was prevented from going further by darkness. She used the breast stroke throughout and took no nourishment.

NURSES SHOULD BE DISCIPLINED

So Declares President Gigot of Hospital Board

APPLICATIONS FOR MATRONSHIP MANY

Suggest Need for Improved Method for Bringing in Patients

"That, whilst at a meeting of this board it was decided that the punishment meted out to certain of the pupil nurses and probationers, resulting in dismissal, for their breach of discipline which followed the suspension of one of the pupil nurses, was too severe, and that consequently it was ordered that all nurses so dismissed be reinstated, it is nevertheless the opinion of this board that some punitive measure, more in accordance with the nature of the offense, should be applied.

"This board therefore decrees that, as a disciplinary measure, the time each of the nurses concerned will, under ordinary circumstances, have to serve before becoming entitled to her diploma, be extended by..... months, and that the acting matron be instructed to notify each of the nurses concerned accordingly."

In submitting the above resolution to the meeting of the hospital board yesterday afternoon, the president, E. F. Gigot, said he thought the punishment inflicted in the dismissal of the nurses was harsher than the offense warranted.

The nurses had certainly offended against the regulations and he thought that something should be framed that would mke it quite clear to the nurses so that they would understand their responsibility. At the same time he thought the wholesale expulsion was far too stern.

J. A. Irving—I think it would have been better had the board remained firm.

W. H. Wilson—I think the same.

Mr. Irving—Who notified them of their reinstatement? Was it not left to the matron?

Edward Kerr—The matron wasn't in *possession of the knowledge we had in* the matter.

D. G. Kurtz—The matter was gone into very fully by a representative meeting of the board and I hardly think it wise to pass that resolution with so few members present this afternoon.

Mr. Johnstone—I don't see that we can interfere, as the matron has taken them back without qualification.

Mr. Gigot—They were only taken back so that they could regain their standing, and I give notice of motion for the resolution to be submitted at the next meeting.

Want Secrecy.

Mr. Irving—Are you going to have it published in the press?

Mr. Gigot—I think so.

Mr. Kurtz—I don't think it should be published.

The question of precedent was then gone into and it was agreed that the publication of notice of motion was quite permissable.

After the reading of the minutes of the special meeting recently held in connection with the reinstating of the nursing staff, Mr. Gigot said he thought the resolution was not clearly defined.

Mr. Wilson—The only question is whether the resolution as worded is correct in fact and whether it should remain in the minutes.

Mr. Gigot—It is not entirely correct. The motion as passed at the meeting has been amplified by the inclusion of a verbal statement communicated to the secretary after the meeting.

Mr. Wilson—The resolution in effect is certainly correct and it is only a question as to whether it shall be allowed to stand or eliminated from the minutes.

Mr. Gigot—I know it makes no material difference.

The report was then submitted to the meeting and on the motion of Mr. Kurtz, seconded by Mr. Irving, it was adopted.

Compliments Motion.

The medical superintendent Dr. W. O. Rose, in submitting his report made special reference to the satisfactory manner in which the acting matron was carrying on the work. In Dr. Rose's opinion she had shown remarkable ability. On the motion of Mr. Kurtz, seconded by Mr. Irving, it was agreed that the report be received and filed.

The acting matron's report which was accepted and filed showed that 64 patients had been treated during August and that the number of days' treatment amounted to 869, the average cost per day being $1.90.

Several communications of minor importance in connection with the new hospital were referred to the building committee.

A question, which led up to a lengthy discussion, was brought up by Mr. Kurtz who inquired whether it was possible to have some different means of getting patients into the hospital in the middle of the night. At present it was most dangerous and inconvenient to carry a patient up two flights to the second story. It required *two men to handle the stretch*er which at certain angles on the stairway had to be raised above their heads and tilted in such a way that it was necessary for the nurses to assist by holding the patient on while the turn was being made. On Monday a woman was brought into the hospital and this difficulty was experienced.

Mr. Johnstone—We might have an entrance at the new addition to the hospital.

Mr. Kurtz—I suggest that we appoint a committee to look into the matter immediately.

Mr. Gigot—Is the turning the worst objection?

Mr. Kurtz—That's bad enough, but the clattering and clambering disturbs the other patients and it certainly is not beneficial to the arriving patient. The doctors are not there in the middle of the night and serious results might occur.

Mr. Johnstone—There's a door way at the back that might be used.

To Effect Economies.

Mr. Kurtz—I suggest that after this meeting we make an inspection of the building and see if an alteration can be made without a very heavy expenditure.

This suggestion was unanimously agreed to.

Another important point raised by Mr. Kurtz was the question of purchasing supplies. Mr. Kurtz thought it would be a good idea to have the matron confer with the visiting committee each month. He thought also that some saving might be effected if certain articles were purchased in large quantities if there was any likelihood of a reduction in cost.

Mr. Johnstone—The drugs are all bought to the orders of the medical men, but for any other items we certainly might ask for tenders.

Mr. Gigot—That is what I have always contended.

Mr. Kurtz—Although we have not a residential doctor at present, I think

(Continued on Page Five.)

TWENTY-EIGHT SERIOUSLY HURT

Train Derailed—Prominent Railroad Men Have Narrow Escapes from Death.

(By Daily News Leased Wire.)

ERIE, Pa., Sept. 10.—There were 28 persons seriously hurt when eastbound train No. 6 of the Nickel Plate railroad was derailed this afternoon at Fagan road near this city. There were probably a score of others who sought relief at local hotels who were not badly injured. Three prominent railroad men had narrow escapes from death. The private car attached to the rear end of the train carried W. J. Watterson of Buffalo and President Dunston of the Fort Wayne & Western railroad. This car was attached to an engine and hauled back to the station here where it was held until the track could be cleared and allow it a passage eastward. It was feared that several dead would be found under the debris but at 6 o'clock tonight *when the tracks* were pretty well cleared, no bodies were found.

INDIANS THREATEN SURVEY PARTY

Fire Rifles in Air When Government Engineers Refuse to Move From Land Near Creston.

Because Harry F. Meurling, provincial government engineer who is engaged upon making a survey with a view to determining the feasibility of the proposed reclamation of the Kootenay flats, and a party of men located their camps on some land near Duck creek which the Indians in the Creston district consider is their property some of the young bucks adopted a threatening attitude and fired their rifles in the air when the engineers refused to obey a command to move.

W. F. Teetzel, government agent, returned last night from Creston, where he had been called to look into the matter, which is similar to numerous disputes which have arisen recently, between the Indians and white men in the Creston district regarding the cutting of hay on government owned lands outside the Indian reservation.

Intimation was sent to the chief of the Indians to meet Mr. Teetzel but it appears that the chief was hunting somewhere in the hills yesterday and the interview was postponed.

STRIKE SETTLED.

(By Daily News Leased Wire.)

DULUTH, Minn., Sept. 10.—The strike of the ore dock men on the Great Northern system at Allouez bay was settled yesterday on terms *proposed by the company. The men had* demanded an advance of 25 cents a day and the Great Northern offered them 20 cents as a compromise which was accepted. The men will return to work tomorrow.

TAKE PRISONERS TO FRANCE

(By Daily News Leased Wire.)

MONTREAL, Sept. 10.—Inspector D. Hogan of the Dominion police this morning took from the local jail Jean Pierre Darracq, wanted on the charge of robbery and also for the attempted murder of a gendarme in France, and sailed with his prisoner for Havre, France, where Darracq will be handed over to the French authorities.

ANOTHER MERGER OF LUMBER COMPANIES

(By Daily News Leased Wire.)

Lethbridge, Sept. 10.—One of the biggest deals which has been consummated this year affecting the lumber business in southern Alberta was closed yesterday when the Farmers Lumber company sold out their outside yards to the Citizens & Pioneer Lumber companies, which are now practically merged, with their head offices here. Ten yards are affected. Those sold are at Grassy Lake, Purple Springs, Winnifred, Whitla, Milk River, New Dayton, Magrath, Diamond City, Taber and Burdett. The Lethbridge yard is retained by the Farmers Lumber company. No figures as to the amount of money involved in the deal have been given out.

POLICE CHIEF IS EXONERATED

Finds Bookkeeping Methods Lax at Lethbridge

ACTING CHIEF IS BATTERED BY THUGS

Almost Unconscious and Unable to Give Description of Assailants

(By Daily News Leased Wire.)

LETHBRIDGE, Sept. 10.—The report of Judge Winter on the charges preferred against Chief of Police Gillespie was read at a meeting of the city council this afternoon. The judge exonerates the chief completely on the charges of drunkenness and of receiving money from keepers of disorderly houses for his own benefit.

On the third charge having to do with the non-accounting for monies received for fines, the judge finds that the system of bookkeeping is lax, that there were some peculiar entries and that certain monies have not yet been accounted for. He makes a number of suggestions to safeguard against irregularities in the future. Each charge of non-accounting for money received attention. The judge deals with the methods of entry in the books and comments on the evident carelessness in the whole system. On the whole, the report is quite favorable to the chief. The city council have taken no action as yet, but may do so on Friday.

Acting Chief Wounded.

(By Daily News Leased Wire.)

LETHBRIDGE, Sept. 10.—Cut and bleeding from several wounds on his face and body, Acting Chief Brown was found last night about 10:30 o'clock in the house of Helen Howard, First avenue south, where he had evidently been set upon by thugs with the purpose of putting the police officer out of business. Brown was almost unconscious when found by Sergeant Geoghegan who hurried to the house on a call from the mistress of the place who was in hysterics when the sergeant reached the scene.

Brown was almost unconscious when Geoghegan arrived at the joint and was unable to either give a clear account of the affair or a description of the man who is supposed to have done the trick. He had a terrible gash under his right eye which had been made by a drinking glass, and the floor was littered with broken glasses and cups and wrecked furniture, showing that there had been a regular battle before the acting chief was put hors du combt. The Howard woman was in a complete state of collapse and even this morning was not so composed that she could give a connected account of the trouble.

The police are investigating.

WANT HUNDRED NEW MINISTERS FOR WEST

(By Daily News Leased Wire.)

TORONTO, Sept. 10.—An appeal from the Methodist conference of Saskatchewan and Alberta for 100 young men to enter the ministry and fill existing vacancies is published in the current issue of the Christian Guardian and is characterized editorially by the Guardian, as one which will test the Methodism of this country as it has not been tested in many days. The appeal is signed by John A. Doyle, president of the Saskatchewan conference and T. P. Perry, president of the Alberta conference.

RICHARDSON LIBERAL CANDIDATE IN MACDONALD

(By Daily News Leased Wire.)

WINNIPEG, Sept. 10.—The Telegram *tomorrow* will say: "The Liberal campaign in Macdonald has taken definite shape and form. R. L. Richardson is the Liberal nominee. The Liberal organization will endeavor to do its work under the auspices of a specially contrived reciprocity association. All this was revealed in a circular letter sent to a few chosen Liberals of Macdonald, a copy of which has been handed to the Telegram."

CITY ENGINEER OF CALGARY RESIGNS

Calgary, Sept. 10.—City Engineer Child has tendered his resignation to the city commissioners. In the brief letter containing notice of his resignation, Mr. Child states that he finds the position untenable for the reason that any one having a grievance against him has a ready ear from the members of the city council who are seeking his dismissal.

GEOLOGICAL SURVEYOR MAULED BY BEAR

(Special to The Daily News.)

Golden, B C., Sept 10.—J. Chipman, member of the geological survey had an encounter with a grizzly bear on Toby creek in the Windermere district on Friday in which he got decidedly the worse of the deal. While at work in the bush he saw the bear and succeeded in wounding the animal, which was female with two cubs. Enraged by its injury the bear pursued the unfortunate surveyor and handled him roughly. Mr. Chipman now lies in Wilmer hospital.

MAKES REPLY TO SIR THOMAS

Edmonton Alderman Thinks His Statement is Attempt to Hoodwink Public—"Absolute Lie."

(By Daily News Leased Wire.)

EDMONTON, Sept. 10.—Interviewed today upon the Shaughnessy statement sent yesterday relative to the proposed Canadian Pacific stock issue Alderman Joseph A. Clarke, mover of the Canadian Municipalities convention resolution in Windsor on August 28, said:

"I see in the statement by Sir Thomas Shaughnessy today an attempt to hoodwink the western public as to the real basis of the protest against the melon-cutting. The Canadian Pacific proposes to sell $60,000,000 worth of stock upon which it will pay approximately ten percent, this $60,000,000 to constitute a fixed charge against the road, which will have to be paid in freight and passenger tariffs. The essence of the resolution is that with the same $6,000,000 the company might pay interest upon $150,000,000 of bonds, giving the farmers of the west the advantage of the additional investment of $90,000,000 for betterments at the same freight rate. Let Sir Thomas answer why this should not be the method of finance. Sir Thomas Shaughnessy would have the people of the west believe that unless the *company is permitted to cut this melon* they will be unable to get the necessary money for betterments. This is nothing short of an absolute and definite lie Sir Thomas himself knows better than any other man in Canada that the Canadian Pacific has in its hidden assets alone as much as the aggregate which it is proposed to raise by means of the stock issue, and he knows that a bond issue at four percent for the hundred million necessary would be gobbled up instanter even in the present state of the bond market. Mr. Shaughnessy mentions that 3 1-2 percent has been paid out of the land sales on the company's two hundred million capitalization. Everyone in Canada knows that the Canadian Pacific was given this land for the purpose of assisting the company in building the road. When receipts from land sales are diverted from construction to dividends the spirit of the agreement is violated and the company managers are guilty of what is equivalent, morally at least, if not legally to malfeasance. Before they are given the right to make any further stock issues they should be compelled to utilize every last dollar of their land assets for the purpose of betterments and construction. These are the sentiments behind the municipalities resolution. Mr. Shaughnessy answers none of the criticisms."

MONGOLIANS WILL FIGHT TO FINISH

Will Resist Establishment of Chinese Rule—Russia Will Resist Chinese Troops.

(By Daily News Leased Wire.)

LONDON, Sept. 10.—A serious situation exists in Mongolia, according to a Peking despatch to the Daily Mail. Kobdo, in western Mongolia, has fallen and Altai is considered to be in great danger at the hands of revolutionists. The cabinet at a secret meeting, has discussed the advisability of asking Russia to mediate between China and the Mongolians who are said to be prepared to fight China to a finish if an attempt is made to establish Chinese rule in Mongolia.

Russia Will Aid.

(By Daily News Leased Wire.)

LONDON, Sept. 10.—Chinese reports, according to a despatch from Peking, say that the governor Ilika in the province of Sin Kiang, which borders on Mongolia, has been warned by the Russian consul that if Chinese troops were despatched to Kobdo to suppress the Mongolian rising Russian assistance would be given to the Mongolians.

Requests Explanations.

(By Daily News Leased Wire.)

LONDON, Sept. 10.—The six Power group has requested explanations of the report that negotiations have been entered into by China for a $50,000,000 loan in London, says the Peking cor*respondent of the Times. In explana*tion the Chinese government has replied that negotiations were begun by the late finance minister, who continued them independently. It is reported that the negotiations are nearly completed.

UNCONSCIOUS INJURED MAN AT BOUNDARY

American Officials Refuse to Allow Laurella to Pass

MAY LOSE SIGHT THROUGH DELAY

Miner in Agony from Wounds to Face Must Now Go to Vancouver

Suffering agony from wounds to his face, arms and eyes Izak Laurella, who was injured in the blasting accident at the Lucky Jim mine on Sunday and who was on his way to Spokane to meet specialists, who it was thought might succeed in saving his eyesight, was yesterday refused admittance to the United States by immigration officials at Marcus on the ground that he might become a charge upon the country. John Swan, who accompanied Laurella, displayed cash as evidence that his charge had sufficient money to pay the doctor and all expenses but the officers flatly refused to allow the injured man to cross the line and he was brought back to Nelson last night.

Will Go to Vancouver.

Laurella's unfortunate position attracted friends to his aid at the boundary and Dwight S. Anderson, a well known Spokane lawyer, was among those who offered assistance but, although it was found that the suffering man had declared his intention of becoming naturalized at Seattle 10 years ago he had lost the papers, and it was decided that so much time would be lost if a fight were put up to gain admittance that it would be better for him to be brought back to Nelson and taken with all possible desptach to see specialists in Vancouver.

Three Valuable Days Lost.

Early treatment by a spscialist was regarded by Dr. Hartin, who attended Laurella, as the only hope of saving the unfortunate man's eyes, and by the action of the United States immigration officials three valuable days have been lost. If he had been allowed to continue his journey to Spokane he would have received treatment last night, whereas he will not reach Vancouver until Saturday afternoon.

Hundreds of fragments of rocks were blown into his face and eyes by the blast which occured when he placed his pick in a missed hole, and it is said that it will be little short of miraculous if his eyesight is saved when he finally reaches a specialist.

KING ALFONSO OPENS ANTI-TUBERCULOSIS CONGRESS

(By Daily News Leased Wire.)

SAN SEBASTIAN Spain, Sept. 10.—King Alfonso opened the anti-tuberculosis congress here today. It was attended by delegates from many countries. The foreign minister, Garcia Prieto, welcomed the visitors in the name of the government. A Porto Rican delegate created a scene by demanding that the national anthem of Porto Rico be played by the band. He declared his intention not to participate in the convention until the same honors were shown his country as other countries. The committee had difficulty in making the patriot realize that they were unable to recognize Porto Rico as an independent country.

MAY DISBAND PUBLIC SERVICE COMMISSION

(By Daily News Leased Wire.)

OTTAWA, Sept. 10.—The report that George L. Ducharme, the French Canadian representative on the public service commission, will shortly resign and that the commission will be dissolved, is reviewed in a number of eastern papers, but it cannot be definitely confirmed. It is stated that on *his retirement from the commission* Mr. Ducharme will make a report containing a number of recommendations including the suggestion that the civil service commission should be divided into two commissions, one French and one English.

Two Cadet Companies Are Formed In Nelson

So successful have the efforts to form a cadet corps in Nelson proved that 60 boys, sufficient for two companies have been enrolled already by Alfred Cullen, the commanding officer, and he expects that this number will be increased to three companies. All these boys are pupils at the public school and between the ages of 11 and 16 years.

Col. Sam Hughes, minster of militia, will, it is expected, inspect the local corps in Nelson next December and it is likely that the boys will make their first public appearance as part of the guard of honor for the Duke of Connaught on Oct. 7.

Will Use Armory.

Each cadet will be supplied with a rifle by the government and toward the uniforms, which will cost from $6 to $8 each, the government makes a grant of $4. All other equipment needed is also supplied free.

Gymnastic classes, signalling corps and a bugle band will be formed, the armory being used for drill, gymnastics and other purposes.

Sergt. King will be in charge of the gymnastic classes and Mr. Wheatley has been appointed to teach the signalling class.

In the basement of the armory a minature rifle range will be provided for use during the winter and next spring and summer shoots will be held on the rifle range.

The Nelson corps will be among those which will attend the annual camp at Victoria next year, the government paying transportation expenses.

Officers will be selected from among the boys by Mr. Cullen who took a five weeks course in cadet training at Victoria during the summer vacation.

Trades Council Hostile To Lemieux Act

(By Daily News Leased Wire.)

GUELPH, Ont., Sept. 10.—The entente cordiale between the British and Canadian labor organizations was emphasized at the trades and labor congress today by the receipt of a cable stating that W. Thorne had been elected delegate from the British trades union congress to the trades and labor congress of Canada next year. The Canadian organization will reciprocate by appointing a delegate to the British congress. One of the speakers stated that British labor news so frequently came through unfriendly channels that a closer bond of communication was necessary to effect an understanding.

There was considerable discussion upon the efficacy of the Lemieux act and a strongly hostile feeling was apparent. A resolution was passed emphatically declaring against the government granting any further public aid to the Grand Trunk Pacific railway until its employes are assured of terms as favorable as those enjoyed by other railway men in the same territory. The Dominion government was also commended for not having given over the new transcontinental shops to be operated by strikebreakers. One delegate referring to the Grand Trunk Pacific refusal to accept the award of a Lemieux board in the western machinists strike, said that the Lemieux act provided for everything but its enforcement. On President Watter's suggestion all resolutions dealing with the Lemieux act will be referred to a committee representing he interested unions.

The convention got down to business today. There are 260 delegates present, the largest in the history of the congress. Many reports and resolutions were presented and referred to the executive committee and most of these will report tomorrow. The discussion on the Lemieux act will be

(Continued on Page Five.)

You Are Cordially Invited to Attend Our

Fall Millinery Opening

TUESDAY and WEDNESDAY
Sept. 10 and 11

Imported Parisian and American Pattern Hats

FRED. IRVINE & CO.

Kootenay and Boundary

GALENA BAY PUMPKIN WEIGHS FIFTY-TWO POUNDS

Bears Plentiful at Halls Landing—Fishing Good at Arrowhead—New Freight Shed.

(Special to The Daily News.)

ARROWHEAD, B. C., Sept. 10.—C. B. Hume & Co. have a 52-pound pumpkin grown by John Nelson, of Galena bay, on display in their window.

The Halls Landing ranchers carry rifles to their work so plentiful have the bears grown in that prosperous district. Those bears that have been seen are hog fat.

The Revelstoke school boys defeated the local boys at baseball. The game was played at Arrowhead on Saturday last.

The Comaplix Baseball club went under to Revelstoke on Labor day. The score was 8 to 5. The game was played at Revelstoke.

H. Fraser, W. R. Reid and G. Chapman spent two successful days in the bush early in the week after grouse.

P. Maher who is out of the hospital and home again in Galena bay, is very enthusiastic about the Mackenzie creek fishing. Lots of red fish and speckled trout are being taken.

On Labor day the steamer Revelstoke made a trip to Comaplix and Beaton from Revelstoke.

Nurse Grant of the Arrowhead hospital has gone to Chase as matron of the hospital there. Nurse Campbell takes her place in Arrowhead.

Rev. R. Gandy, Presbyterian minister at Arrowhead, has severed his connection with the local church, having gone back east to pursue his studies.

The Canadian Pacific railroad has just finished the erection of a freight shed in Arrowhead. It is built on the site of the building destroyed by fire on May 29th last.

Mrs. W. K. Reid entertained Nurse Grant and Rev. H. Gandy, together with their friends, on the eve of their departure from Arrowhead.

The C. P. R. is showing coal in the open at Arrowhead. The last great coal strike was in contemplation when the company last resorted to this method of ensuring an uninterrupted steamer service on the lakes.

Middlemas Bros. of Rock Island, passed through on Tuesday with a carload of cattle for their ranch. The animals were purchased in the Okanagan country.

Mrs. Norris B. Smith and Mrs. W. Gilchrist entertained to tea and cards at the home of Mrs. Smith on Tuesday afternoon. These popular hostesses were assisted by Miss L. Cook.

AINSWORTH NOTES

(By Daily News Leased Wire.)

AINSWORTH, B. C., Sept. 10.—H. Giegerich of Kaslo spent two days in the camp last week in connection with his many interests here. Mr. Giegerich has just returned from a flying trip to Vancouver, Victoria, Seattle, Portland, Spokane and Nelson.

Messrs. Goodwin and Cramer slipped over here for a day last week during a cruise around the lake in the latter's fast launch. The party must have met with a severe storm as they were soaked to the skin.

Mrs. Fournier of Crawford Bay is spending a few days with friends here.

NEW WHARF URGENTLY NEEDED AT AINSWORTH

Large Quantity of Freight Arriving—Difficult to Find Space on Wharf.

(Special to The Daily News.)

AINSWORTH Sept. 10.—This question is being asked by many of late, "Is Ainsworth to get a new wharf?" There seems to be a doubt. If there is one place on the Kootenay lake that needs a new wharf it is here at Ainsworth. It can easily be said that more tonnage is being handled at this wharf now than any other wharf between here and Nelson. Last week there were unloaded here two cars of lumber, and one of machinery and one car of flour and feed, besides a daily average of over four tons from the steamer Kokanee. There was shipped out, two cars of ore and considerable merchandise for distribution. The boat hands find considerable trouble in getting space on the wharf to put their stuff on account of its bad condition, having in one place a hole large enough to drop a car through, and also it has on it many large rocks serving no other purpose than to keep the wharf from floating away.

SLOCAN PARK PERSONALS.

(Special to The Daily News.)

SLOCAN PARK, B.C., Sept. 10—Messrs. Andrews, W. Hil and E. Percy Jones arrived yesterday evening from Trail on a visit to their ranches. They report a busy time at the Trail smelter where they are at present engaged.

Dr. N. Wolverton, of the Kootenay-Slocan Fruit company, spent Monday at the Park in the interest of the company.

Arthur Oldfields, who has been absent from Slocan Park for three years, spending his time chiefly at the coast, recently returned and has decided to build a home on his ranch and remain to develop his Park property.

E. Jamieson of Gutelius has returned from a six weeks' visit among friends in the United States.

A meeting of the Farmers' Institute will be held at Kochs' Siding on Friday evening.

MINER INJURED AT ROSSLAND

Heavy Machine Falls—Circulating Library for Ladies' Club—Rooms Freshly Decorated.

(Special to The Daily News.)

ROSSLAND, B. C., Sept. 10.—Teddy James while at work in the Centre Star mine last night had a machine, weighing nearly 500 pounds, fall upon him and had a narrow escape with his life. He is badly injured about the head and neck and right arm.

Chief of Police Long went to Nelson this morning with Peter Johnston who has to serve two months in the jail there.

L. H. Moffatt has returned from the Columbia Valley where he has been on a business trip for the last three months. He reports a very successful trip. Settlers are pouring in from the old country: the Kootenay Central railway is being gradually completed and when finished will be a great boon to the whole valley.

The Ladies' club, which has been closed for the past two months, was opened yesterday. A general meeting was held and it is expected that a circulating library will be established in the club. The club rooms have been done over, new curtains bought and everything looks fresh and nice.

Mr. and Mrs. A. S. Goodeve expect to leave here for their new home in Ottawa about the 21st of this month.

The baseball dance, which was to have taken place tomorrow night in Miners' Union hall, has been postponed.

The Canadian Highways surveyors are in Columbia avenue this afternoon.

The Knights of Columbus will give a grand ball on Oct. 15 to celebrate its first anniversary in Rossland. The following committee has been appointed to make arrangements, W. E. Costello, F. Cosgriffe, H. A. Nicholson, H. J. Landry, Joseph Gurd and John Lapech.

Rossland lodge No. 36, I.O.O.F., will hold a special meeting on Friday evening at 8:30 o'clock.

ROSSLAND COUNCIL MEETS COMMISSION

Will Forward Written Statement Containing Recommendations For Amendments.

(Special to The Daily News.)

ROSSLAND, B.C., Sept. 10.—Rossland city council will prepare and forward to the provincial municipal commission, which held an informal session here tonight, a written statement regarding the working of the Municipal Clauses act in the Golden city and in which will be made whatever suggestions the council has for the improvement of the act governing the conduct of cities in the province.

This was the result of a conference tonight between the commissioners, W. H. Keary of New Westminster, chairman; H. A. McLean, K.C., of Victoria and A. E. Bull, barrister of Vancouver and Mayor Tanner, Ald. Embleton, Ald. Sisley, Ald. Sanderson, E. S. H. Winn, city solicitor, City Clerk Macleod and A. Kirkup, government agent.

No evidence was taken as the council had not had sufficient notice, it was said, to prepare any statement. The Municipal Clauses act, however, was discussed and it is expected that some important recommendations will be made in the written statement which is to be forwarded by the city council to the commissioners.

The commissioners will leave for Nelson on this morning's train.

EIGHTY PERCENT OF CROP IS CUT

(By Daily News Leased Wire.)

MOOSE JAW, Sask., Sept. 10.—A warm day of perfect sunshine gave a great boost to harvesting operations in this district. Reports are most favorable, the rain of last week not having penetrated the sheaves and being all dried out within two days of sunshine. Eighty per cent of the crop is cut and the balance, with the exception of a little flax, will be down by the end of the week. Threshing has commenced and the first load of grain came into the city this morning. It looks like No. 1 northern. The thermometer this morning got down to 36. It is 32 tonight but frost is improbable. The weather is clear and calm.

DROWNED IN DITCH.

(By Daily News Leased Wire.)

LETHBRIDGE, Alta., Sept. 10.—The 18 months-old son of Mr. and Mrs. Walpole was drowned in an irrigation ditch in front of their farm residence, 10 miles east of the city, this afternoon while playing along the bank of the stream. The mother missed the child for a few minutes and upon starting a search found the body floating down the swift current.

SON OF PROMINENT WESTERNER DROWNED

(By Daily News Leased Wire.)

PRINCE ALBERT, Sask., Sept. 10.—Lying face downward in a pool of water at Shellbrook, 30 miles from here, Gordon B. Morgan was this morning found dead. He is a son of J. M. Morgan of Winnipeg, western manager of the New York Life Insurance company, which company is represented in this district. A discharged revolver was found near him but there were no wounds on his body.

VISITING CADETS TAKE WESTERN JOURNEY

(By Daily News Leased Wire.)

TORONTO, Sept. 10.—Occupying three cars attached to the Winnipeg train, for their special use, 87 of the visiting cadets who have been at the exhibition went west last night. They will visit Winnipeg, Regina, Calgary and Vancouver after which those from Great Britain will return east while the Australian and New Zealand contingents will return to their homes via the trans-Pacific route. Prior to their departure the boys will be dined at the Walker house by the exhibition authorities.

Lumber Mouldings
Shingles Lath

At best prices. Call and see our stock.

Dominion Sawmills & Lumber, Ltd.
LATE YALE-COLUMBIA LUMBER CO.
PHONE 15. P. O. BOX 1068

NO DOWRIES FOR MAIDS OF HONOR

Queen Decides to Discontinue Time Honored Custom—Attendants Must be Gifted Companions.

(By Daily News Leased Wire.)

LONDON, Sept. 10.—Queen Mary has directed the Royal chamberlain to discontinue the time-honored custom of giving marriage dowries to maids of honor. Victoria, as queen in her own right, had eight maids of honor always at her court and whenever a maid became a bride, she received $5,000 out of the royal purse. Cupid had much encouragement under those conditions for though maids of honor are usually either the daughters or near relatives of peers, they are not all wealthy. Queen Mary, inasmuch as she is only a queen consort is limited by state etiquette to four maids of honor. They are Miss Venetia Baring, Miss Katherine Villars, Miss Ursula Lawley and Miss Mabel Gye. Each of them on becoming maid of honor attains the title of honorable for the rest of her life. The present queen also has let it be known that there is to be no raise in the salary of a maid of honor, which is $1,500 a year, almost a quarter of which sum has to be spent for gloves alone. A maid of honor must be a clever and agreeable talker and a charming accomplished girl on books and music, and like the Queen able to speak German, French and Italian, a fine dancer and good at cards and needle work. She must, of course, dress extremely well. Sometimes, when in the country, the Queen occupies the afternoon in needlework, at which she is very expert and the maid of honor in attendance on her either reads or plays, or else helps her in making garments for the poor. When the court is at Buckingham palace the maids of honor generally go on duty just before lunch time. A royal carriage or automobile is sent to the private homes of each maid and they lunch at the royal household after which they await the Queen's commands. If they are not needed they go home. Two of them usually attend the queen when she appears in public, at concert, garden party, theatre, opera or other functions.

All of the maids of honor have to attend the state balls and at Windsor castle, where in the season there is a constant round of banquets, balls, etc., they scarcely ever have an idle moment.

REPUBLICAN HAS SUBSTANTIAL MAJORITY

PORTLAND, Maine, Sept. 10.—Returns for governor in the state election yesterday from all but 37 small towns gave:

William T. Haines, republican, 69,615; Frederick W. Plaisted, democrat, 66,152.

The missing towns in 1910 gave the republicans 1,154; democrats 994. Haines' plurality is estimated at 3,840

The makeup of the legislature was indicated as follows:

House—Republicans, 68; democrats, 70; missing, 13.

Senate—Republicans, 18; democrats, 8; missing, 5.

Joint ballot—Republicans, 86; democrats, 78; missing, 18.

EXPLOSION SETS FIRE TO TWO HOTELS

(By Daily News Leased Wire.)

MINNEAPOLIS, Minn., Sept. 10.—One man was suffocated, eight were overcome, but rescued, and more than 100 guests fled to the streets when fire which started from a gasoline explosion in a garage spread to two hotels here yesterday. A man who had registered as Morris Johnson lost his life after tearing his clothing to ribbons in a vain effort to make a rope on which he might escape from a window. The door of his room had jammed.

IF YOU HAVE ANYTHING TO SELL TRY A NEWS CLASSIFIED AD.

Warehouse For Rent

On Front Street, 25x120. Has railway trackage and platforms and good loading facilities.

$40 Per Month

Can arrange long lease.

McQuarrie & Robertson

Houses for Sale

Special Terms

At $200 down, balance $20 per month, five rooms; 2 corner lots; every convenience. Price $2000

At $500 down; balance arranged; 5 rooms; all conveniences; lawn. Price $1600

At $300 down; neat house; close in; five rooms, gas and all conveniences; balance $25 per month. Price $2100

At $400 down; balance $25 per month; five rooms; stone basement; good condition; close in. Price $2000

Furnished house; neat and comfortable; five rooms; gas and every convenience inclusive. Price $1800

At $500 down, balance arranged; six rooms; neat property; all conveniences. Price $2100

McQuarrie & Robertson
REAL ESTATE AGENTS. NELSON, B. C.

Is Your Child Fed

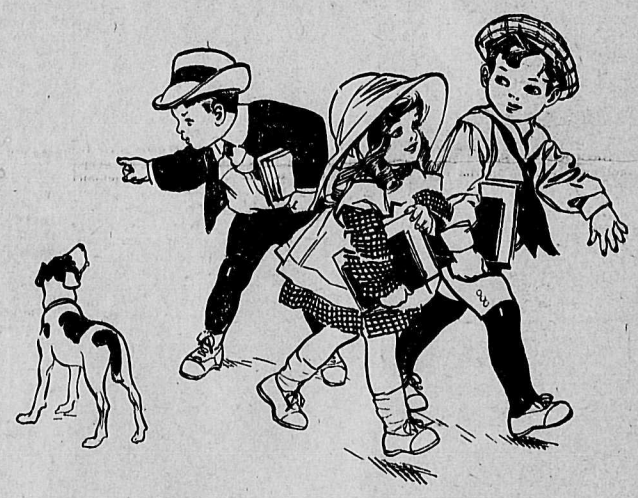

To meet the demands of school life?

Study taxes the brain and nerves of the growing youngsters.

Certainly, that's natural and expected; and if fed right, they grow rosy in body and hearty in brain.

If a child droops under school training, it is a **Signal Flag.**

Something used up each day that is not replaced from the food.

Don't neglect the signal!

There is one absolutely dependable food, because it contains the certain parts of wheat and barley that rebuild, not only the body, but the gray matter in Brain and nerve centres.

If you have any question of the scientific truth of this statement, write us for analysis of Brain and nerve centres and analysis of

Grape-Nuts
FOOD

There is no guesswork here, but absolute dependable fact that can be made use of by any parent sufficiently interested in the child's development to investigate.

A regular diet of Grape-Nuts and cream, as part of each meal, will tell its tale of health and (fortunately) the children like it.

"There's a Reason" for Grape-Nuts

SOLD BY GROCERS

Canadian Postum Cereal Co., Ltd., Pure Food Factories, Windsor, Ont.

News of Sport

NATIONAL

STANDING OF THE CLUBS

	Won	Lost	Pct
New York	92	39	.702
Chicago	82	48	.631
Pittsburg	78	53	.595
Cincinnati	66	67	.496
Philadelphia	63	67	.484
St. Louis	55	77	.416
Brooklyn	49	82	.374
Boston	39	91	.300

FIRST GAME TO NEW YORK.

(By Daily News Leased Wire.)

NEW YORK, Sept. 10.—New York defeated St. Louis here today in the first game of a four game series by a score of 4-3. The champions bunched hits on Salee. Marquard was also hit hard but was effective in pinches. Larry Doyle, captain of the New Yorks, will be out of the game for several days with a strained tendon.

	R.	H.	E.
St. Louis	3	10	1
New York	4	10	2

Batteries—Meyer, Salee and Bresnahan; Marquard and Wilson.

CHICAGO WINS LOOSE GAME.

(By Daily News Leased Wire.)

BOSTON, Sept. 10.—Chicago won a loosely played game from Boston today, 6-4. Neither of the pitchers who started was effective and the support behind Dickson was poor. The Cub's runs were made postively by errors. Two recruits, Williams, of Chicago and Marranville of the Bostons made fair showings.

	R.	H.	E.
Chicago	6	11	1
Boston	4	8	1

Batteries—Cheney and Archer; Brown, Dickson and Rariden.

EASY WIN FOR PITTSBURG.

(By Daily News Leased Wire.)

PHILADELPHIA, Sept 10.—Pittsburg hammered the deliveries of all the pitchers used by Philadelphia and easily won today's game, 11-4. Every member of the visiting team made from one to three hits. Wagner made three singles and received two bases on balls. Wilson made two singles and a homer and Adams secured three singles.

	R.	H.	E.
Pittsburg	11	19	0
Philadelphia	4	9	2

Batteries—Adams and Gibson; Nicholson, Fineran, Moore and Dooin.

	R.	H.	E.
Cincinnati	10	15	3
Brooklyn	3	13	6

Batteries—Fromme and Clarke; Curtis, Knetzer and Allen and Miller.

FAST WIN FOR CINCINNATI.

(By Daily News Leased Wire.)

BROOKLYN, Sept. 10.—Cincinnati got enough runs in the first two innings off Allen today to make the rest of the game uninteresting. Both teams batted freely and fielded loosely. In addition to their hits the visitors stole seven bases. After the first inning, Fromme lightened and danger never threatened. Bescher led with the stick.

AMERICAN

STANDING OF THE CLUBS

	Won	Lost	Pct.
Boston	92	38	.702
Washington	80	54	.597
Philadelphia	79	53	.599
Chicago	64	65	.495
Detroit	60	72	.454
Cleveland	56	74	.431
New York	47	63	.423
St. Louis	45	84	.349

DETROIT WINS.

(By Daily News Leased Wire.)

DETROIT, Sept. 10.—Jensen, a right hander, made his debut for Detroit today. His own wildness and poor support gave Philadelphia five runs in seven innings. Detroit knocked Crabb out of the box and also Brown who followed him. Jennings used only three regulars. He was trying out his youngsters.

	R.	H.	E.
Philadelphia	6	5	1
Detroit	8	11	4

Batteries—Covaleski, Brown, Crabb and Lapp; Lake, Jenson, Stanage and Onslow.

ONE SIDED FOR WASHINGTON

(By Daily News Leased Wire.)

CLEVELAND, Sept. 10.—Washington beat Cleveland today in a one-sided game, 11-2, knocking Blanding and Steen out of the box. Cleveland then tried out recruits at third, centre, in the box and behind the bat.

	R.	H.	E.
Washington	11	17	1
Cleveland	2	8	2

Batteries—Cashion and Henry; Wolfe, Blanding, Steen and Carisch.

NEW YORK WINS FIRST.

(By Daily News Leased Wire.)

ST. LOUIS, Sept. 10.—Hamilton was wild in the early innings and New York secured a lead that St. Louis could not overcome, the visitors winning the opening game of the series 8-3. Simmon's all-round playing was a feature. McConnell struck out eight men.

	R.	H.	E.
New York	8	15	1
St Louis	3	10	3

Batteries—McConnell and Sweeney; Allison, Hamilton and Krichell.

FIFTEENTH STRAIGHT VICTORY FOR BOSTON

(By Daily News Leased Wire.)

CHICAGO, Sept. 10.—Joe Wood won his fifteenth straight victory today when Boston defeated Chicago in the opening game of the series, 5-4. Wood weakened toward the end of the game and with his team still in the lead he retired in favor of Hall, who held the game safe for the visitors.

Boston scored three runs off the locals in the second inning. Gardner started the inning with a single and took second on a wild pitch. Engle walked and Wagner bunted to Zelder, who made a bad throw to first, Gardner scoring, Engle moving to third and Wagner to second. Cady's long fly scored Engle and Wood's double scored Wagner. Bunched hits netted another run in the fifth and Wood brought in the winning run in the seventh when he opened with a single moved up on a sacrifice and an out and scored on a single. A double and a single forced Wood to retire and Hall came to the rescue.

	R.	H.	E.
Boston	5	10	4
Chicago	4	12	1

Batteries—Hall, Wood and Cady; Benz, White and Schalk.

AMERICAN ASSOCIATION

	R.	H.	E.
Kansas City	7	12	4
St. Paul	4	2	4

Batteries—Powell and James; Dauss and Case.

	R.	H.	E.
Milwaukee	3	6	3
Minneapolis	13	16	2

INTERNATIONAL LEAGUE

(By Daily News Leased Wire.)

	R.	H.	E.
Rochester	3	9	1
Buffalo	1	4	2

Batteries—Wilhelm and Jacklitsch; Jamieson, Stroud and Schang.

	R.	H.	E.
Providence	8	12	2
Newark	10	16	2

Batteries—Bailey, Sline and Street; Dent, Gaskill and Higgins.

DONCASTER, ENGLAND, HAS MUNICIPAL RACING COURSE

By "Gravy."

Perhaps the only important municipal racing plant in the world is that at Doncaster, England, which will witness the renewal today of the historic St. Leger stakes, worth $35,000, the last of the five great annual classics of the British turf. Doncaster holds three race meetings each year, but the one now in progress is most interesting and is highly profitable to the municipality. The St. Leger distance is one mile, six furlongs and 132 yards, and many horse owners regard a victory in this stake as a higher honor than capturing the Epsom Derby on account of the longer distance. The Doncaster race course, the only one in England municipally owned, is a source of considerable profit to the city. It is managed on strictly business lines, and clears on an average of $60,000 a year, all of which goes to reducing the rates to the taxpayers. The town moor on which the St. Leger is run has been the scene of horse racing for over three centuries, and during the whole of that long period the meetings have been under the control of the municipal corporation. The town is today and has been for centuries one of the most prosperous in the kingdom, due in part to the very low rates and to the money accumulated by the townsmen from the wealthy people who attend the races by the thousands. As a result of its racing industry, Doncaster stands unique among English cities in having no borough rates at all, and its total rates, including district and county, are only about one-half of the average rates for other English cities. Moreover, Doncaster has in its municipal treasury a tremendous surplus, said to amount now to over $3,000,000. St. Leger week at Doncaster always attracts a tremendous crowd, owing in part to the annual sale of yearlings, the biggest sale of race horses held in England. Some of the greatest race horses the turf has known have been sold here, and with buyers from all over the United Kingdom, Canada, the United States and Australia, the bidding is spirited, the prices realized for promising animals ranging up to $20,000 each. A thousand special trains will be run into Doncaster today from every part of England, and the citizens of the town will doubtless reap a richer harvest than ever before.

PROBABLE STARTERS FOR ST. LEGER TODAY

(Canadian Associated Press.)

Doncaster, England, Sept. 10.—Following are the probable starters with their market prices for the St. Leger tomorrow:

E. Hulton's Lemond, 5 to 4.
A. Belmont's Tracery, 7 to 1.
Sol Joel's Maiden Erlegh, 8 to 1.
J. L. Dugdale's Hector, 10 to 1.
W. Raphael's Tagalie, 100 to 9.
H. B. Duryea's Sweeper II., 100 to 7.
His Majesty's Pintadeau, 20 to 1.
Lord Rosebery's Charman, 27 to 1.
Lord Cardogan's Cylba, J. B. Joel's White Star, W. Hall Walker's Absolute and the same owner's Fantasio; Leopold DeBrassey's Catmint, Lord Carnavon's Nahacz and Florentine, all at 100 to 3.

MUST NOT CATCH TROUT UNDER EIGHT INCHES

John McLeod, fisheries inspector, announces that the law which makes it an offence to catch trout under eight inches in length will be strictly enforced. The penalty for an infraction of this act is from $50 to $200.

AUSTRALIAN CRICKETERS WILL VISIT CANADA

(By Daily News Leased Wire.)

MONTREAL, Sept. 10.—Mr. Wallace, the celebrated Canadian cricketer, who has just come back from the Philadelphia trip, states that the Australian cricketers at present in England, will visit Canada in the fall. He says he was informed that after the visit there they will visit Winnipeg, where they will make their Canadian Pacific railway connections for the Pacific coast. He was also told that while the team that has been playing in England is in reality only about half of the Australians the other half, which will include such celebrated players as Hill and Noble, is now making arrangements to have a thorough tour of Canada next season.

W. G. THOMSON, Bookseller and Stationer, Nelson, B. C., Local Distributing Agent

ISMAY'S HORSE WINNER OF CHAMPAGNE STAKES

(Canadian Associated Press.)

DONCASTER, England, Sept. 10.—The Champagne stakes, £1000 for two-year-olds, six furlongs, was won today by C. Bower Ismay's Craganour, by Desmond-Veneration, 15 to 8, R. Hulton's Shogun, 5 to 4, was second and Sir Berkeley Sheffield's Seremond, 25 to 1, third. Four ran.

Great interest centred on the course and stands in the St. Leger, the last of the classic races, which is run here tomorrow.

FOOTBALL RESULTS.

(Canadian Associated Press.)

LONDON, Sept. 10.—Following are the results of football games played yesterday:

First Division.

Blackburn Rovers, 4; Sunderland, 0.
Chelsea, 1; Liverpool, 2.
Oldham Athletic, 2; Astonville, 2.

Second Division.

Birmingham, 2; Fulham, 1.
Blackpool, 2; Grimsby Town, 1.
Burnley, 0; Hull City, 0.
Lincoln City, 3; Lancaster Foss, 0.

MILLIONAIRES TO HUNT IN LARDEAU

Pittsburg Magnates Will Make Trip Up Duncan River—Pay First Licenses of Season.

En route to a hunting trip in the Duncan river district, two Pittsburg millionaires, S. A. Robison and J. M. Stoneroad, reached the city last night accompanied by R. M. Norboe of Michel, the well known guide, and registered at the Hume. They expect to be in the hills about a month.

Mr. Stoneroad is a coal magnate and Mr. Robison is a leading railroad man of the Pennsylvania city.

Each paid Stephen H. Hoskins, provincial government collector of taxes, $100 last night for licenses to hunt in British Columbia. These licenses are the first to be paid in this district this season.

MINING NEWS.

SHIP RICH ORE FROM PANAMA

Carload is Expected to Run Over Two Hundred Ounces in Silver, Says H. Giegerich.

From the Panama mine near Kaslo, a carload of ore was shipped to Trail last week and is expected to run 200 ounces to the ton in silver, according to Henry Giegerich, one of the owners of the property, who was at the Hume last night.

Work is being continued in the stope where there is a vein of dry silver ore running up to about 13 inches in width, said Mr. Giegerich. Operations in the winze have been discontinued on account of water, but will be resumed when frost comes.

Fully 200 men are working in the Ainsworth camp, he said, in addition to about 100 at the Bluebell mine, which [illegible] tons are shipped through the mill weekly. The chief properties operating at Ainsworth are the Highland, No. 1, the Tiger, the Maestro and the Silver Hoard.

Mr. Giegerich will return to Kaslo this morning.

SLOCAN STAR VEIN AT TWENTY ONE HUNDRED

(Special to The Daily News.)

Sandon, B. C., Sept. 10.—The vein at the Slocan Star mine was cut at 2100 feet from the portal of the big tunnel and is 18 feet in width. The vein contains quartz and spathic iron, carrying some zinc and galena. Drifting on the quartz is now being carried on for the purpose of getting under the ore shoot which is 300 feet east.

PAINTER EXPLAINS TO LABOR COUNCIL

Did Not Become Member of Union Because He Was Member of Contracting Firm, He Says.

Whether a member of a contracting firm is compelled to be a member of the trade union, when such contractor takes an active part in work upon which other trade union labor is employed, or not, appeared to be a strongly disputed point at the meeting of the Trades and Labor union under the presidency of W. Wilson in the Miners' union hall last night.

It transpired that on Thursday of last week G. H. Hardy, secretary of the Trades and Labor union in Nelson, called the union men off their work on the McCulloch block, because Richard Hartman, who was engaged in painting the building, was not a member of the organization. Consequently operations were at a standstill and the owner of the property requested Mr. Hartman to withdraw for the time being, so that the main body of workmen might resume work.

Unknown to the union men Mr. Hartman had some time ago entered into an arrangement with Thompson & Douglas, in whose name the contract work was being carried out, whereby he became partner in the firm, and although the contract was made out in his name and it passed in the ordinary course of business over to the firm, it was neither necessary for Mr. Hartman to take out a contractors' license nor join the union, according to its own interpretation of the constitution.

So that this matter might be amicably cleared up Mr. Hartman was invited to attend and personally explain the matter to the trades and labor council and notified that in the event of his non-appearance he was to be considered on the unfair list. Mr. Hartman last night explained his position. He thought the resolution of the council was very hasty. It was like hanging a man and then holding a trial and having no other alternative but finding him guilty. Why he had not and did not at present intend to take out a contractor's license or join the union, was accounted for by the fact that being a member of a contracting firm it was not necessary for a second license and having as he had, an interest in that contracting business, there was not any need for him to be a member of the union, as the constitution expressly provided that the union had no jurisdiction over master men.

Mr. Hartman carried his point through a lengthy discussion and it was finally agreed that the arbitration committee be instructed to verify the fact that he was a legitimate member of the contracting firm. A motion was accordingly carried which rescinded the former resolution which had placed him on the unfair list.

Willing to Join Union.

R. G. Clark, of the Typographical union, who had been appointed chairman of the arbitration board to inquire into the possibility of persuading the men employed by Thompson & Douglas to become members of the union, was called upon to submit his report. Mr. Clark explained that after considerable trouble he had succeeded in getting the men to come into the union, providing they could be admitted at the charter fee of $2.50. The chairman asked if the contractors were willing to run a union shop. Mr. Clark answered in the affirmative.

Certain members expressed the opinion that it would not be fair to admit them at $2.50 now that the charter was closed and the fee had been raised to $10. It was pointed out that when the organization was first suggested, the men employed by Thompson & Douglas, emphatically ignored the invitation to join and it was unfair to the charter members who had since joining paid three months' dues.

The chairman intimated that that was entirely a question for the painters' union to agree upon, and pointed out that the first principle of trade unionism was organization.

Mr. Clark explained that he had a difficult task in getting the men to promise to join and had even paid something out of his own pocket to induce them, and he recommended that the council accept them at the charter fee. A resolution to this effect was adopted.

Other matters of minor importance were discussed at considerable length. It was moved and seconded that the union take steps to nominate a delegate to sit on the hospital board, provided of course, his election on that board was practicable.

Efforts are being made to raise sufficient funds to provide defense for John Bradshaw, who is detained in custody to answer a charge of incendiarism. A resolution was passed calling upon all committees to press the matter forward, so that everything might be in readiness at the opening of the fall assizes.

ASTOR WILL PROBATED FOR SECOND TIME

(By Daily News Leased Wire.)

NEW YORK, Sept. 10.—The will of John Jacob Astor, who perished when the Titanic went down, was submitted to probate today for the second time. The birth of a posthumous heir made the step necessary. With the second probating the statement was filed by Edison L. Winthrop, Jr., the Astor baby's guardian, in effect that nothing contained in the probate should be considered an acceptance for the heir "of any provision that it may be claimed is made for him under the provisions of the will."

BANQUET TO CELEBRATE ANNIVERSARY OF ELECTION

Will Also be Tribute to Premier Borden—To be He'd in Montreal Next Week.

(By Daily News Leased Wire.)

MONTREAL, Sept. 10.—A meeting of influential citizens was held today at the offices of L. T. Marschal, K. C., with the object of organizing a great banquet which the Right Hon. R. L. Borden has accepted for Sept. 21. T. Chase Casgrain, K C., was elected chairman of the general committee. Four sub-committees were appointed and set to work with enthusiasm. The banquet will be held on September 21 at seven o'clock in the Windsor hotel under the presidency of L. T. Marschal, president of the Liberal-Conservative club of Montreal, under the auspices of which is was organized. Invitations are being tendered to Sir James Whitney, Sir Rodmond Roblin, Sir Richard McBride and Messrs. Fleming, premier of New Brunswick, and Mathewson, premier of Prince Edward Island. It is expected that all of the colleagues of the Right Hon. Mr. Borden will accompany him on the day in question. The banquet which is organized to celebrate the first anniversary of elections of 1911, is also tendered to Mr. Borden as a mark of admiration and confidence after his memorable trip to Great Britain.

NO RACES.

(By Daily News Leased Wire.)

OTTAWA, Sept. 10.—Owing to bad weather and a heavy track there were no races at the Central Canada exhibition. The 2:18 trot and pace and the one mile running were put over until Wednesday.

Daily News Want Ads. get results.

COST OF YUKON MONEY ORDERS REDUCED

OTTAWA, Sept. 10.—The finance department announces an important improvement in the conditions under which business is transacted between the Yukon and other parts of Canada and the United States. By an arrangement dating back to January 1, 1905, the cost of money orders issued at postoffices in the Yukon, payable in Canada and the United States, was double that charged elsewhere in Canada. The postoffice and finance department have recently been looking into the matter and have rearranged the agreement with the Bank of Commerce so that the business is done on the same basis as that which prevails in other parts of the country, no special tolls being charged. Thus the cost of these transactions has been halved.

The Daily News.

Published at Nelson Every Morning Except Sunday, by The News Publishing Company, Limited.

W. G. FOSTER, Editor and Manager.

WEDNESDAY, SEPTEMBER 11

NO FURTHER EXPERIENCE REQUIRED.

Sir Maxie Aitken is apparently not satisfied with having practically secured control of the cement industry in Canada through his ability to manipulate watered stock, but he is now breaking into the wheat business and to this end, with associates, has formed a combination embracing 80 grain elevators on the prairies, which will probably be put into a new company at a valuation and in a way that will provide its financier-politician promoter with a generous proportion of stock at little or no cost to him.

It would indeed be surprising were this young man not to pursue the same line of policy in regard to his elevator combination as he did in connection with the Canada Cement merger when he scooped in money by the millions through the plentiful use of water in connection with the stock issue of the concern, which he organized to take over various established businesses now operating as one.

It may be quite true that this is an age of organization and that the tendency of business is in that direction, but, at the same time, there will be a suspicion in the minds of most Canadians of anything of the kind that Sir Maxie Aitken may attempt. One experience, his course in connection with the cement merger, is generally regarded as all that the people of Canada require.

The public interest, it is true, might not suffer through the combination of Alberta elevator interests which Sir Maxie has brought about, but those who are likely to be affected would perhaps prefer to take no chance in regard to the matter.

SHOULD HAVE SUPPORT OF PUBLIC.

The Dominion Trades and Labor council has passed a resolution opposing any further government aid of any form to the Grand Trunk Pacific railway until such time as that company will agree to treat its employes as well as regards rate of wages, hours, etc., as do other railways in the same territory. This resolution is a fair one and one that the government cannot in justice to the people of Canada but take into consideration.

The Grand Trunk Pacific railway is being built on Canada's credit and by the aid of government assistance. In spite of this fact the company has adopted a policy of meanness in its treatment of the men which it employs that is without parallel in Canada at the present time.

The Trades and Labor congress did perfectly right in taking a stand against any further measure of government assistance to this enterprise until such time as those in charge of its destinies can see their way clear to accord its men treatment at least equal to that which the employes of other railways receive under like conditions.

Not only is the congress right in regard to this matter, but its representations on the subject should have the support of all fair-minded people in Canada.

EDITORIAL NOTES.

It is proposed that a party of Canadian business men should visit the old country under government auspices. The idea is a good one and should be taken up vigorously and pushed to a successful conclusion.

The turning back at the border yesterday of Izak Laurella, the victim of Sunday's accident at the Lucky Jim mine, while on his way to Spokane illustrates, as nothing else could, the necessity for a new and modern hospital in Nelson.

The C. P. R. earnings last week were $2,649,000, an increase of $419,000, or about 16 per cent over a year ago. And still Sir Thomas Shaughnessy contends that it is necessary to bolster up the company's credit in the money markets of the world, through "melon-cutting" in connection with the issue of $60,000,000 of new stock.

What the Press Is Saying

Dangerous Advocacy.

The position of counsel for the defence in cases prosecuted by the Japanese government is a rather dangerous one. Not very long ago two or three Japanese lawyers defended some Coreans so vehemently as to bring upon themselves charges of treason. They had to flee the country before the cases were finished.—Mail and Empire.

But Fists Are Quite Efficient.

Thomas C. Noyes, a prominent citizen of Washington, and president of the Washington Baseball club, has met his death as the result of a blow from a policeman's fist. In some American cities it appears that the police are rather timid about using their pistols on citizens.—Vancouver Sun.

The Newest Way With the Oldest Work.

The other day the Hon. Adam Beck went to a farm in the county of Peel, where a number of instruments to be operated by electricity had been installed, turned on a reduced current from the wires carrying Niagara power to Toronto, and gave a number of farmers and their wives a new idea about "doing the chores."

Whatever anyone may say to the contrary, it is because of the chores that the boys and the girls leave the farm. Nobody objects to the work in the fields. It is the everlasting getting up at daylight to look after the cattle, the everlasting caring for the cattle at night, and above all, the milking, milking, morning and afternoon, day in and day out, world without end, that forges the chain of slavery upon the limbs of the freest of men.—Montreal Daily Herald.

This Date in History.

The ever-popular drinking song called "We Won't Go Home Till Morning," was composed by a French soldier, whose name is unknown, after the battle of Malplaquet, which was fought 203 years ago today. The French title is "Malbrouck," and the original version begins: "Malbrouck s'en va-t 'en, guerre—Mirontin, mirontin, mirontaine." The sprightly air was a favorite of Marie Antoinette, and it spread throughout the world. The English and Americans adopted the tune, fitting it to the words, "We won't go home till morning," (repeat three time) and "Till daylight does appear." The profound solemnity of the song naturally appealed to the befuddled intellect of the man who was half seas over while the sentiment expressed his mood in an admirable fashion. "For he's a jolly good fellow," followed after thr e repetitions by "Which nobody can deny," is another version sung to the same tune.

The Weather

(By Daily News Leased Wire.)

TORONTO, Sept. 10.—Fine weather has prevailed today throughout the western provinces. Showers and local thunderstorms have occurred from the Georgian Bay region to the Maritime provinces, and in Ontario it has been extremely warm with maximum temperatures above 90 degrees in many localities.

	Min.	Max.
Nelson	41	72
Kamloops	41	74
Edmonton	44	76
Battleford	46	78
Prince Albert	44	74
Calgary	40	68
Moose Jaw	36	76
Qu 'Appelle	38	70
Winnipeg	50	64
Port Arthur	58	72
Parry Sound	62	84
London	64	91
Toronto	62	83
Ottawa	56	76
Montreal	56	74
Quebec	48	62
St. John	48	60
Halifax	38	68

Western provinces—Fine and comparatively warm.

You will point with pride to YOUR property if YOU buy this splendid farm; 11½ acres only six miles from Nelson; close to railway and wagon road; about 50 apple trees, some of which are bearing; small log cabin. There is plenty of wood cut and piled for use; two good springs ensuring bountiful supply of water, so that you can take immediate possession of this dandy little farm for the small price of $1600, and you need only pay down $500, the balance will be spread over several years.

B. C. United Agencies

Investment Brokers. Nelson, B. C.
Box 232 Phone 391
Safety deposit boxes for rent.

EYES

Cataracts

True cataracts are opacities in the crystaline lens, which is just back of the pupil. Anything that is in front of the colored part of the eye is not a cataract, but is on or in the cornea, which forms the clear projection on the front of the eyeball. The last resort in either case is operation, but that should never be allowed till other methods have failed.

The McComrick method has been highly successful in many cases, not only avoiding operations and danger, but, by leaving the eye whole and in its natural state, also avoiding the necessity of extra strong and expensive glasses to take the place of the lens which operation removes.

If you want to be shown I can refer you to a cataract case that has shown very rapid progress during two weeks treatment. When we get a cataract started we are practically sure the game is ours.

Consultation Free.

Dr. F. E. McConnell

Opthalmologist.
Over Starland Theatre.
Office Hours, 9 to 12, 1 to 5, 7 to 8.

HE SAID—"This salt is nice and dry. Yesterday the salt was so damp that we couldn't get it out of the shakers. Did you put it in the oven and dry it?"

SHE SAID—"No. This is "REGAL", made from WINDSOR SALT. Our grocer told me about it. He said it would stay dry and free running at all seasons of the year."

HE SAID—"He is right. This certainly is a damp day and this new salt is perfectly dry."

SHE SAID—"And this REGAL SALT comes in nice, clean wood-fibre cartons, coated with paraffin. That protects the salt from dust, dirt, moisture and odors—which affect salt put up in bags. I certainly do like Windsor Regal Salt—and I like our grocer for telling me about it."

WINDSOR "REGAL" SALT

ALWAYS DRY—ALWAYS FREE RUNNING

89

COMMUNICATION

MUST ATTEND SCHOOL.

To the Editor of The Daily News:

Sir: Kindly permit me to call the attention of parents and guardians to the fact that section 122 of the school act, requires all children between the ages of seven and 14 years to attend school every school day in the year. During the last year citizens have not strictly observed this law. The school board intends to cause the law to be strictly enforced.

E. C. ARTHUR,
Secretary School Board.

Cold Storage

A small boy was reciting in a geography class. The teacher was trying to teach the points of the compass. She exclaimed, "On your right is the east, your left the west, and in front of you is the north. Now, what is behind you?"

The boy studied for a moment, then puckered up his face and bawled, "I knew it! I told ma you'd see the patch in my pants."

"Father," asked eight-year-old Alice, returning home from school, "Are you good at punctuation?"

"Yes," replied the father.

"Well, tell me, please, how would you punctuate, 'The wind blew a $5 bill around the corner'?"

"Why, daughter, I would simply put a period at the end of the sentence."

"I wouldn't," said Alice, mischievously, "I would make a dash after the $5 bill."

"Think I'll go to the ball game today."

"All right. Is there a telephone at the grounds?"

"There's one near there. Why?"

"If the home team loses, I want you to telephone me, so that I can take the children and go over to mother's until you get your temper back."—Houston Post.

"The letter 'I' is a curious part of speech. At first a mere letter, it becomes a pronoun."

"Yes," replied the plain person; "and then it gets to be a habit."—Washington Star.

"His doctor recommended warm baths."

"So?"

"Yes; and he's going to Europe to take them."

"He was always that way. Ever, as a boy, he would get out of taking baths as long as possible."—Louisville Courier-Journal.

"And I suppose," said Miss Gushington, "that while in London you were at court?"

"Only once," admitted Mrs. Lushington, blushing. "But I wasn't guilty and I got off with a reprimand."—Newport News.

GOVERNOR DIX WILL STOP LIGHTWEIGHT FIGHT

(By Daily News Leased Wire.)

ALBANY, N. Y., Sept. 10.—Governor Dix tonight took steps to prevent the proposed 10-round bout between Ad. Wolgast, the lightweight champion, and Packey McFarland of Chicago, at Madison Square garden, New York, the latter part of the month. In a letter to Julius Harburger, sheriff of New York county, the governor says that complaints have been filed with him to the effect that this bout "is being arranged under such circumstances as will virtually amount to a prize fight." He calls upon the sheriff to use every means to stop the contest.

Call and Hear

The New Edison Records

For September

SOME OF THE GOOD THINGS ARE

A violin record by Kathleen Parlow—Amberol Concert record, $1.00
"Oh Promise Me," from "Robin Hood," sung by Marie Rapphold—Amberol Concert record $1.00
Favorite Airs from "Robin Hood." Edison Concert Co. ..... $ .65
"Lady Angeline," by Campbell and Gillette ..... $ .65
A fine Xylophone record by William Dorn ..... $ .65
"Two Rubes and the Tramp Musician." Porter and Harlan... $ .65
And many others.

W. G. THOMSON

Bookseller and Stationer

Phone 34 Nelson, B. C.

SWISS ARMY BOON TO GERMANY

Saves Six Army Corps—Kaiser Does Not Care for Priests and Clergymen.

(By Daily News Leased Wire.)

PARIS, Sept. 10.—Rene Rusux, the military expert of the Temps who was in close contact with the German emperor during the recent maneuvers of the Swiss army, quotes the emperor as summing up his satisfaction with the work of his troops in a conversation with President Ferrerer in the words: "Your army saves me six army corps."

It is known that the emperor's main object in attending the maneuvers was to convince himself of the ability of the Swiss army to make the neutrality of the country respected in case of war and his remark is interpreted to mean that by the Swiss army forming a screen to prevent the French from invading Germany through Switzerland the Germans could release six army corps in south Germany for service in Alsace Lorraine or along the Belgian frontier.

The emperor in conversation constantly insisted upon the necessity of understandings as the means of dissipating suspicion, and declared his personal desire to maintain peace. On one occasion in emphasizing this in conversation with President Ferrerer, the emperor intimated to the president that he acquired much of his inspiration from the Bible.

"I do not care much for priests and clergymen," said the emperor. "They dilute the gospel with too much of their own dogma. I hold to the Bible which I constantly read and re-read. In it one finds the solution of every difficulty of every problem, even of a political description."

OFFICIALS WILL INVESTIGATE FREIGHT CONGESTION

(By Daily News Leased Wire.)

SASKATOON, Sept. 10.—As the culmination of the freight congestion question in Saskatoon, that is at present one of the most serious mercantile problems of the city, General Superintendent Wilcox of the Canadian Northern railway and General Freight Agent Macdonald of the Canadian Pacific railway, waited on the board of trade this afternoon. A series of charges against the railway companies was preferred by a number of shippers and wholesale men. These the railway men claimed would be looked into, Superintendent Wilcox assuring the board that he personally would stay in the city till the matter was straightened out. The railways admitted responsibility in regard to the poor delivery of freight and the present congestion in the yards here, but claimed the rapid growth of Saskatoon was responsible for the lack of accommodations. The Canadian Northern railway is already building more sheds and the Canadian Pacific railway is to follow suit.

Dr. Morse's Indian Root Pills

are very different, but which all arise from the same cause—a system clogged with impurities. The Pills cause the bowels to move regularly, strengthen and stimulate the kidneys and open up the pores of the skin. These organs immediately throw off the accumulated impurities, and Biliousness, Indigestion, Liver Complaint, Kidney Troubles, Headaches, Rheumatism and similar ailments vanish. Dr. Morse's Indian Root Pills

Save Doctors' Bills

Are You Satisfied With Your Present Position?

Are you prepared to enter the battle of business life?

If not, take a course in the

KOOTENAY BUSINESS COLLEGE.

Our fall term opens Sept. 16.
Royal Bank Building
D. B. Pawley, Principal.

PURE DRUGS IS OUR MOTTO

All Drugs used in dispensing your doctor's prescription are absolutely pure.

We Never Substitute

You are safe when you leave your prescriptions here.

Men Who Know the Drug Business Always At Your Service

Canada Drug & Book Co. Ltd.

Phone 81 Nelson's Pioneer Drug Store P.O. Box 502
Agents for the Remington Typewriter :: Mail Orders a Specialty

The Canadian Bank of Commerce

SIR EDMUND WALKER, C.V.O., LL.D., D.C.L., President
ALEXANDER LAIRD, Gen. Mgr.
Capital $15,000,000
Rest $12,500,000

Travellers' Cheques

Issued by the Canadian Bank of Commerce are the most convenient form in which to carry money when travelling. They are negotiable everywhere, self-identifying, and the exact amount payable in the principal foreign countries is printed on the face of every cheque. The cheques are issued in denominations of

$10, $20, $50, $100 and $200

and may be obtained by application at the bank.

In connection with its Travellers' Cheques, The Canadian Bank of Commerce has issued a booklet entitled "Information of Interest to Those About to Travel," which will be sent free to anyone applying for it.

Nelson Branch, J. S. Munro, Mgr.

Bank of Montreal

ESTABLISHED 1817

Capital all paid-up $16,000,000
Rest 16,000,000

HEAD OFFICE: MONTREAL

Rt. Hon. Lord Strathcona and Mount Royal, G.C.M.G., Hon. Pres.
R. B. Angus, Esq., President
Sir Edward S. Clouston, Bart., Vice-President
H. V. Meredith, Esq., Gen. Manager

Branches in British Columbia

Armstrong, Athalmer, Chilliwack, Cloverdale, Enderby, Greenwood, Hosmer, Kamloops, Kelowna, Merritt, Nelson, New Denver, New Westminster, Nicola, Penticton, Port Alberni, Port Haney, Prince Rupert, Princeton, Rossland, Summerland, Vancouver, Vancouver (Main street), Vernon, Victoria, West Summerland.

Nelson Branch, L. B. DeVeber, Mgr.

JOHN BURNS & SON Contractors and Builders

Nelson Planing Mill, Sash and Door Factory—Factory and Yards, 706-12 Vernon street. Doors, Sash, Mouldings in stock and to order. Coast Lath and Shingles. Turned Work and Brackets. Cement, Brick and Lime always in stock. Automatic Knife Grinder—all kinds of grinding done. Store Fronts and Office Fittings, etc., a specialty. Estimates given on stone, brick and all kinds of work. Moving and raising buildings and setting plate glass. Guaranteed against damage. P. O. Box 134. Telephone 178.

NOTICE---A Perfect Working Model of the Famous

CALL AUTOMATIC —RAILROAD— SWITCH

is being demonstrated at the McHardy building, Baker street. The CALL SWITCH is successfully operating on many railroads in Canada, United States and Mexico.

CALL AND SEE FREE DEMONSTRATION.

MUST RENOUNCE DIPLOMATIC ASSISTANCE

(By Daily News Leased Wire.)

HAVANA, Sept. 10.—A bill was introduced in the senate yesterday forbidding the letting of contracts or national or municipal work except to contractors who are Cuban citizens. This bill is the outcome of the recent collection of the claim of Hugo J. Reilly, an American, against the government of Cuba for $557,000, representing the final settlement of the Cienfuegos waterworks contract. The bill also provides that in case any foreigners are apparently sub-contractors interested in such contracts, they shall be compelled to sign an agreement renouncing all right to the protection of the diplomatic representatives of their country. The latter provision is likely to provoke serious diplomatic remonstrances.

OPEN SEASON

We have the STEVENS DOUBLE BARREL and REPEATING Shotguns and want you to examine them—COME IN—see a gun that is made with barrels and lug *forged from one solid piece of steel.*

No. 235 Double Hammer Gun Price $18
No. 335 Double Hammerless Gun Price $21
No. 520 Repeating Gun Price $28

and a full line of Single Guns, Rifles and Ammunition

NELSON HARDWARE CO.

Sportsmen's Headquarters Nelson, B. C.

Bell Trading Co.

Preserving Is In Full Swing

Plums

Will be having a hard run this week. We will have large receipts of the following varetie:

BRDASHAWS,
SUGAR PLUMS,
ITALIAN PRUNES,
GREENGAGE PLUMS

$1.00 a Crate

Bartlett Pears

will be coming in in good shape. For those who want good fruit we advise purchasing soon.

$2.25

Peaches

The best varieties are nearly over, we have a few choice Crawfords left,

$1.15 a Crate

Green Tomatoes

A choice lot arriving today.

8lbs. 25c

Pure Cane Sugar
Pure Vinegar
Pure Spices

We are right in line to supply you with your needs, you get the best and pay the lowest market price.

Allow Us to Introduce Nine Lines

IN SOME VERY

Choice Family Biscuits

FRESH FROM THE FACTORY.

These are put up in one-pound tins, nicely wrapped, and practically air-tight.

These packages sell at the same price as bulk.

25c a tin

In the following varieties:

WINE
TOURISTS
CHEESE WAFERS
ABERNATHY
ARROWROOT
GINGER SNAPS
SALT WAFERS
OSWEGO
SOCIAL TEAS

We are particularly anxious to have you try the Salt Wafers and Cheese Wafers.—Note the price

25c a tin

Bell Trading Co.

The Up-to-Date Grocers

Use Phone 56

When Taking a Vacation

go to the great Halcyon Hot Springs, *where you can secure not* only rest, but at the same time have the benefit of the best medicinal waters on the continent, unequaled for rheumatism and kindred ailments. The springs are easy of access to travellers and the hotel has been fitted up and is conducted with a view to the maximum of comfort and convenience for guests.

Rates: $12 and $15 per week, or $2 per day and upwards.

Halcyon Hot Springs Sanitarium

WM. BOYD, Proprietor
Halcyon Arrow Lakes

Fishing Boating Bathing

Hotel Outlet

Procter, B.C.
G. & L. SNOW, Proprietors.

The tourist and fishing resort of the Kootenays. Rates $2.00 and $2.50. Weekly rates on application. Row boats for hire.

HOTEL ARRIVALS OF A DAY

The Hume

Table d'Hote and a la Carte

HUME—M. R. Archibald, Thomas H. Long, Gerald B. Long, Rossland; H. W. *Augustine, Seattle; Mr. and Mrs. S.* McNeish, Slocan; J. W. Turnbull, W. M. Archibald, Trail; Major Goode, Bonnington Falls; A. H. Johnson, Collingwood Ont.; W. U. Smellie, Toronto; S. Taylor, Winnipeg; R. J. McCrodan, Montreal; W. C. Ives, Lethbridge; F. P. Teber, Calgary; P. Brooksbank, Port Arthur, Ont.; Mr. and Mrs. S. N. Ross, C. I. Archibald, Salmo; W. J. Nelson, Midway *F. R. Wolfe, Spokane;* L. A. Robinson, J. M. Steward, R. J. Dracre, London; E. W. Busk, O. G. Yeaman, Harry G. Hayes, Vancouver; T. A. Carswell, A. E. Carswell, Elora, Ont.

STRATHCONA—T. B. Shoebotham, F B. Deacon, John H. Poff, Mr. and Mrs. R. N. Bindon, W. T. Whyte, Vancouver; L. D. Rogers, Anaconda; L. H. Boesche, St. Rocovery; L. L. Koepur, Dwyat S. Anderson, J. W. Falls, S. N. Moore, Spokane; J. P. Falder, Calgary; B. Mowat, Perth; Mr. and Mrs. Paul E. Owen, Quebec; Miss Bainbridge Bell, Ambleside, England; J. B. Van Wagener, Miss Elizabeth M. Van Wagener, Pittsburg; Hon. John Gordon, W. H. Larroo, London; E. M. Willcocks, Montreal; Mr. and Mrs. J. Tamboline, Westham Island; Mr. and Mrs. Paul Stevenson, Mr. and Mrs. Alex A. Falk, New Westminster; Miss Ryan, Victoria; Col. Lowther, Ottawa; E. B. Parkinson, Vancouver.

Queen's Hotel

Baker Street
A. LAPOINTE, Proprietor

Renovated throughout. Sixteen new rooms added, all elegantly furnished. Steam heat in every room.

QUEENS—R. R. Kissell, Sandford; F. Fletcher, city; H. Carter, Seattle; P. Gale, Fernie; D. McNair, Armstrong; Mrs. George James, Mrs. E. Bidder, B. E. Grove, C. A. Magee, J. H. Quinn, G. R. Chappell, Miss Helena Bradley, Lethbridge; R. J. Long, Edgewood; Mr. and Mrs. Godner.

Madden House

Thos. Madden, Prop., Baker St.

Rates: $1.50 to $2.00 per day.

Meal Tickets, $7.00 per week.

A Comfortable Home

MADDEN—T. F. Hickey, Butte; A. M. Cavan, Silverton; H. Cate, Seattle; M. C. Monaghan, Tagnum; S. H. Lawson, Winnipeg; F. Wagner, Sheep Creek; W. R. Rose, St. Leon; N. Anderson, F. Hart, Vancouver.

Tremont House

Baker Street, Nelson
RANSOME & CAMPBELL
Proprietors

European plan, 50c up
American plan, $1.25 and $1.50
Meals, 35c
ALL WHITE LABOR
Special Rates per Month

TREMONT—N. McDonald, Silverton; T. Brewer, Salmo; J. F. Williamson.

Klondyke Hotel

Vernon Street
Strictly Union House

Headquarters for miners, Smeltermen, loggers, railroad men.

Rates, $1.00 per day up

NELSON & JOHNSON, Props.

KLONDYKE—J. Rack, S. Smith, J. J Adams.

A Home for the World at $1.00 a day

Lakeview Hotel

Corner Hall and Vernon Streets.

Renovated and refurnished through out. Best of wines, liquors and cigars served in the bar by Union Bartenders.

NAP. MALLETTE, Prop.

LAKE VIEW—M. C. Myers, Fernie; R. Jones, D. Robertson, Macleod; K. Daniels, Spokane.

Nelson House

European Plan
W. A. WARD, Proprietor

CAFE—Open day and night—BAR
Merchants' Lunch 12 to 2

Phone 97 P. O. Box 597

NELSON—Charles Beresford, Mr. and Mrs. Broom, Calgary.

Silver King Hotel

Baker Street

Under new management. Well furnished rooms, $1.00 a day and up. Best 25c meal in Nelson. Best brands of liquors and cigars, served by union men.

N. McLEOD, Proprietor

SILVER KING—A. Fitzpatrick, Peter Menott, Alex Macdonald, H. Jackson, C. Page, M. Butorac, city.

Grand Central Hotel

OPPOSITE POSTOFFICE

American and European plans

H. H. PITTS, Proprietor

GRAND CENTRAL—G. V. McLeod, Erickson; R. Giffin, L. Bordeker, R. W. Mills, city; E. Watts, Robson; Neil Macdonald, Kaslo; O. P. Kennedy, Halifax; Mr. and Mrs. W. Taggart and daughter, W. H. Cooper, Waneta; J. Thompson, A. Williamski, Sheep Creek, John Dupont, Spokane; G. Hogon, Crescent Valley; John Swan, I. Laurella, Sandon; S. Butler, Rossland.

Kootenay Hotel

Two Doors from Postoffice
Vernon Street

Rates $1.00 and $1.25 per day.

Every convenience given to the traveling public. Electric piano and union bar in connection, where the best of wines and liquors are kept.

MRS. MALLETT, Proprietress.

KOOTENAY—James Stewart, Fran's McMohan, Paul Fransk, A. Skakum, Cascade; Jim Martin, Joe Wilson, P. Mickelson.

ROYAL—George Buck, Thomas R. Hughes, Owen J. Davies, Saskatoon; G. Newman, Ymir.

SHERBROOKE—P. Martin, Kaslo; L. Johnston, F. Bredon, Vernon, F. W. Mowlar, Crescent Valley; W. M. Mills, Duck Creek; John Murphy, Fernie; J. Poulin, Edmonton; M. Legault, Nakusp.

IS VISITOR FROM AUSTRIA-HUNGARY

Delegate from Central Europe to Dry Farming Congress Says "This is Absolutely Switzerland."

Evidence of the advantage which Kootenay and the Boundary will gain from the coming to Canada of the delegates to the International Dry Farming congress at Lethbridge this year is presented by the visit of D. Strasser, a resident of Austria-Hungary, who has spent the past two days in the district and who today, armed with a letter of introduction from H. H. Currie, publicity commissioner, to R. H. Stewart, manager of the Consolidated Mining & Smelting company, will visit Rossland and Trail. He is one of the advance guard of delegates from overseas and declares that many others will come to Kootenay before and after the congress.

"This is absolutely Switzerland," he declared yesterday afternoon while being shown some local scenery on the Granite road by Mr. Currie. He is highly delighted with a visit made on Monday to the ranch of Doyle & McDonell on the west arm and is very much impressed by the fruit growing possibilities of this district.

DUKE'S MILITARY SECRETARY HERE

Col. Lowther Discusses Program for Reception of Governor-General With Members of Committee.

Col. Lowther, military secretary to his royal highness the Duke of Connaught, reached the city last night on the coast train and held a conference at the Strathcona with Mayor Annable, E. K. Beeston, Stephen H. Hoskins, W. O. Miller and Capt. J. C. Gore, members of the committee in charge of the arrangements for the reception of the governor-general in Nelson on Oct. 6 and 7.

Matters of detail were discussed and Col. Lowther was provided with an outline of the program which is being prepared for the reception.

He will leave on the Crow boat this morning for Lethbridge.

NEGOTIATIONS AT DEADLOCK.

(By Daily News Leased Wire.)

MADRID, Sept. 10.—The Franco-Spanish negotiations over Morocco have now reached a deadlock. France has rejected the formula in reference to the transit charges on goods, which was suggested by Spain. The negotiations over the matter of the status of the city of Tangier have also suffered a check, and it is believed here that France is anxious to delay the signature of the Franco-Spanish agreement owing to the troubles in Morocco. It is probable that 10 weeks will elapse before the final signing of the agreement. General Alfan, it is *said, will probably be appointed the* Spanish resident general in Morocco.

YOU JUST OUGHT TO SEE OUR NEW FALL HATS

IF YOU ONLY SEE OUR NEW FALL HATS YOU WILL BUY ONE, BECAUSE YOU WILL FIND JUST THE STYLE YOU WISH. A MILLINER MUST BE AN ARTIST—ONE WHO KNOWS WHAT SORT OF A HAT WILL BECOME YOU. BECAUSE WE ALWAYS TAKE CARE TO SELL A CUSTOMER ONLY SUCH A HAT AS WILL BECOME HER, AND BECAUSE WE ASK ONLY MODERATE PRICES, ARE THE REASONS WHY WE DO SUCH A LARGE MILLINERY BUSINESS. BUY YOUR NEW FALL HAT FROM US, AND BE SURE YOU ARE IN STYLE.

Suits - Dresses - Coats - Furs

We have a large assortment now on display, and cordially invite your inspection at this our formal opening.

MEAGHER & CO.

The Store for Style *Baker Street, Nelson*

NURSES SHOULD BE DISCIPLINED

(Continued from page one.)

it would be a good plan for the acting medical superintendent to select what is wanted and let the board order in bulk, that is, anything that can be purchased that way.

Mr. Irving—We've got quite enough trouble now without interfering with the doctors.

Mr. Kurtz—It can be done without in any way interfering with the medical men.

Mr. Wilson—Certain drugs won't keep.

Mr. Kurtz—Of course I am not referring to those, but I see one article which is apparently in frequent use, appears on the account for the month three or four times.

It was suggested that the matron be called in to go into the matter there *and then, but Mr. Kurtz did not think* that would bring them any nearer to a suitable conclusion and consequently the question was allowed to stand over.

Mr. Kerr enquired what system was adopted in notification of an undertaker in the event of death.

Mr. Johnstone—In the event of it being a private patient the friends are notified immediately and they look after the whole funeral arrangements.

If it was a city patient, notification was sent to the city clerk or, if a provincial patient, the government agent *took the matter up* immediately.

Mr. Kurtz—What instructions have been given to the hospital authorities?

Mr. Johnstone—None, excepting that they notify the proper parties.

It was mentioned here that the work to undertakers should be equally divided up.

Mr. Johnstone—It is more or less divided.

Mr. Kerr—I consider the work should be equally divided.

Mr. Kurtz—That's not our business.

Mr. Kerr—I hadn't finished.

Mr. Kurtz—They have to get a body *out* with the least possible delay.

Mr. Kerr—I contend that the matron should give the instructions and that the work should be equally divided.

Mr. Johnstone—Not if the government, for instance, are paying. They can choose whom they like. We need not worry about *that because it the* work was not carried out satisfactorily the undertaker in question would get no more work.

Many Would Be Matron.

Thirty-five applications have been received for the position of matron *and a special* committee consisting of the president and Messrs. Irving and Kerr was selected to meet next Friday night in the board of trade office and consider the applications.

Upon their recommendation the names of the most likely candidates will be submitted to a special meeting of the whole *board which will be* called for Tuesday, Sept. 17, in the board of trade offices.

Before the adjournment was moved, Mr. Irving asked what the city had done in the matter of turning the property over to the hospital board. Mr. Gigot replied that the lieutenant-governor in council was considering the matter and a barrister was looking after the hospital's interest.

Mr. Kurtz enquired if it was not advisable to appoint a permanent residential medical superintendent. It was pointed out that it would cost about *another $200* a month and as the local doctors have agreed among themselves to do the work it was not necessary to make that additional increase in expenditure. The president remarked that he had seen many of the patients during the past year and not in one solitary instance had he met any complaint either against the nurses or doctors. Everything was working most satisfactorily.

COUNCIL HOSTILE TO LEMIEUX ACT

(Continued from page one.)

heard by George Askwith, who arrives tomorrow, he being in Canada for the purpose of studying the working of the act.

From British Columbia.

J. W. Wilkinson of Vancouver organizer in British Columbia reported that the chief problem was oriential and foreign labor. Encouraging progress in organizing was being made. *James Stevenson*, organizer for Ontario, stated that the work was hindered by the influx of European labor.

The election of officers and choice of next year's place of convention will be hear on Thursday. Montreal and St. John are both working hard to get the convention. At the open meeting *in the city hall tonight Keir Hardie*, M. P., bade farewell to the labor men in these words: "If you make as great progress in the next three years as you have in the past three, Canada will take her place in the front rank of the labor world. By this Canada will not only link itself up with the British Empire but with the workingmen of the entire world. Workers of the world unite, you have nothing to lose except your chains and everything to gain."

Ministers Speak.

Hon. T. W. Crothers, Hon W. J. *Hanna and other prominent men* also addressed the meeting, the speeches being very brief on account of the extreme heat which led most of those present to discard their coats.

President Watters defended the system of the international organization and claimed that every cent contributed to funds by Canadian workers came back across the line to aid the labor cause here. The eight hour day could never have been secured without the aid of the American unions. Canadian manufacturers did not hesitate to import labor or strikebreakers when it suited their purposes.

Keir Hardie, in an interview today, expressed the opinion that a coalition government composed of Liberals and Unionists was one of the possibilities of the near future in the United Kingdom. At present he said the imperialists dominate the government, Lloyd George being the only democrat left in the cabinet, and must soon either wreck the cabinet or wreck himself. The Unionists are certain of a majority over the Liberals alone in the election but not a working majority over the Liberals, Laborites and Nationalists.

Daily News want ads 1 cent a word.

TO CLOSE AN ESTATE.
A Compound

Marine Engine

9x18x12" Stroke.
AUCTION IN VANCOUVER.
Sept. 16th, 1912—2 p. m.

A strong and well proportioned engine, new, suitable for service on river and lake.

Auctioneers:
GODDARD & SON, LTD.
Vancouver, B. C.

WORKMAN INJURED.

(By Daily News Leased Wire.)

EDMONTON, Sept. 10.—While working on the second floor of the new Canadian Pacific railway building on Jasper avenue shortly after noon today, M. Meldrum, a workman sustained injuries about the head and hands when a beam fell and one of the jacks slipped out from under a beam and striking Meldrum, knocked him to the first floor.

IDEAL FOR HARVESTING.

(By Daily News Leased Wire.)

CALGARY, Sept. 10.—This has been an ideal day for harvesting. In the Calgary district it has been mild and warm. At 10 o'clock the sky was clear and the indications promised another warm day.

LANDSCAPE ARTIST ON WAY TO VANCOUVER

(By Daily News Leased Wire.)

OTTAWA, Sept. 10.—Thomas Mawson the celebrated English landscape artist, who is in Ottawa today enroute to Vancouver for which city he has drafted a scheme of natural developments, had a conference with Premier Borden today in regard to the government's plans for further beautify the capital. It is understood that Mr. Mawson made some suggestions which *would improve the plans of beautifying*, outlined by the existing improvement commission. Mr. Mawson declined to discuss the report that he is likely to be engaged by the government to carry on the work for the present government.

CHIC
DAILY MEMORANDUM
LET US LOAN YOU MONEY
To Buy or Build Houses or Pay Off Mortgages
5 Per Cent
THE CANADIAN HOME INVESTMENT COMPANY
Wood Vallance Block. Phone 175.
Nelson, B. C.

PROGRAM FOR THIS EVENING'S BAND CONCERT

Following will be the program of the concert to be given by the city band at the band stand on Vernon street at 8 o'clock this evening:

March—"Caesar's Triumphal".. Mitchell
Overture—"Semiramide" ..... Rossini
Clarinet duet—"Marine" ..... Marshall
Messrs. Dyke and McCandlish.
Waltz—"Flowers of Italy" ..... Steffano
Overture—"Light Cavalry" ..... Suppe
Overture—"Hungarian Comedy" .....
..... Keler Bela
March—"Ponderosa" ..... King

Daily News Want Ads. get results.

Kellogg's

Toasted Corn Flakes
—the "Joy Food"

So called because it delights the palate—is easily assimilated and makes one feel fit and vigorous. Eat Kellogg's Toasted Corn Flakes for breakfast and *you'll laugh at the hardest day's work.*

Sold everywhere at 10c. Look for KELLOGG'S signature on the package.

73

A Steady Income Assured

320 ACRES OF THE FINEST LAND IN THE DISTRICT, LESS THAN 3 MILES FROM THREE DIFFERENT RAILROADS, ALL FENCED; 175 ACRES UNDER CULTIVATION; 14-YEAR-OLD BEARING ORCHARD; GOOD BUILDINGS, SPLENDID WATER, IDEAL CLIMATE. TO BE SOLD AT A BARGAIN. MUST GO AT ONCE. APPLY

F. W. McLaine, Agent, Greenwood, B. C.

Best Copy

Read This Ad.

It tells about three sound investments.

First—To the man who should own and live in his own home.

Second—To the man who wants to get into a paying business.

Third—To the young man who should save his money and make it earn more money for him.

No. 1—No excuse for any man not owning his own home when he can buy this house of 8 rooms, water, light, fruit, woodshed, all for $1350. Only $100 cash required and balance, $20 a month. You'll get the rent instead of the landlord. That's the difference, and the home will be your own—act quickly.

No. 2—*A client wants a partner in his barber business. It's a good shop and he says it's the best in* Nelson and doing a good business. He wants partner (not necessarily a barber) with $1200 to join him and add cigar store and club rooms with pool tables, to the business. Good profitable business assured. Splendid opportunity. See us at once and investigate.

No. 3—Young man, $25.00 down and $10.00 a month starts you on the road to make money and save money. Buy a Hillhurst lot in Moose Jaw; best sub-division and it will make you ten times as much money as you would get in the bank or in any other way. Moose Jaw is growing rapidly and that's the place to make big, quick money. Population 1901, 1558; today, 25,000. Bank clearings 1911, $692,740; 1912, $1,139,672. Start now before prices advance. Don't fail to come in and secure your share of the profits.

Western Canada Investment Co.

Financial Agents. Real Estate. Fire, Life and Accident Insurance. Timber Lands. Rents Collected. Loans. Safety Deposit Boxes for Rent.

J. E. TAYLOR, Manager. ALEX. CHEYNE, Secretary. H. E. DOUGLAS, Insurance and Loan Department. C. A. VAN HEMERT, Timber Department.

P. O. Box 1042. Phone 254. Cor. Baker and Josephine Streets.

MARKETS

UNSETTLED AND ERRATIC.

(Special to The Daily News.)

WINNIPEG, Sept. 10.—On the wheat market prices were unsettled and erratic while the volume of business was light. Liverpool cables were ⅝@⅞c higher and Americans were ¼@½c higher at opening and continued steady on the unexpected steady bearish government report. Winnipeg opened ¼@½c higher in sympathy with the markets across the line, advancing, however, ¼@⅝c, which was not maintained and spreading erratically from the high to the low points with a very decided upturn at the close, the advance being 1⅛c for October and December and 1⅜c for May. Minneapolis closed ⅝@1⅛c higher. Chicago closed ¾@1⅜c higher. The cash demand was good for all grades under No. 2 with very few offerings. Oats were again in fair demand at firmer prices while flax was a shade easier. There were only 15 cars in sight for inspection today, being the lowest receipts recorded for some years.

The weather throughout the prairie provinces has been mostly clear and during the day moderately warm. Special places report lower temperatures, 23 at Regina being the lowest.

Forecast, all west—Fine today and on Wednesday, with about the same temperature.

There were 11 cars new spring wheat and nine cars new winter wheat inspected on Monday, against a total of 159 cars new wheat on the same day last year. It is worth noting that to date this year receipts of winter wheat have exceeded spring wheat for the first time.

WINNIPEG STOCKS.

(By Daily News Leased Wire.)

Listed—	Bid	Asked
Canada Fire, F.P.	150	...
City & Prov. Loan	...	140
Com Loan & Trust	...	165
Empire Loan	109	115
G. W. Life	300	310
G. W. Permanent	135	140
Home Inv. & Sav.	140	143
S. A. Warrants	...	1050
Nor. Crown Bank	104	104¼
Union Bank Canada	152	155
Nor. Canada Mortgage	114	...
Nor. Mortgage	120	128
Nor. Trust	130	138
Standard Trusts	175	...
Winnipeg Land & Mortgage	160	...
Winnipeg Paint & Glass, pfd.	108	110
Crown Rights	...	16
Nor. Rights	1	...

Sales—36 Crown Rights, 1 asked; 2 Nor. Crown, 104 asked, at 104; 62 Crown Rights, 1; 15 Nor. Crown, 104¼, 10 at 104. Unlisted—1,000 Can. Nor., 5 per cent convertible, 106.

METAL MARKETS.

(Special to The Daily News.)

NEW YORK, Sept. 10.—Silver, 62⅝.

LONDON, Sept. 10.—Silver, 28 13-16; lead, £23 15s.

MONTREAL PRODUCE MARKET.

(By Daily News Leased Wire.)

MONTREAL, Sept. 10.—Cheese, finest easterns, 13½@13⅞. Butter, choicest creamery, 27@27¼; seconds, 25½@26. Eggs, selected, 28@29; No. 2 stock, 19@20. Pork, heavy Canada short mess, barrels, 35@45; pieces, 27; Canada short cut backs, barrels, 45@55; pieces, 27.

CONSOLS AND RUBBER EASY.

(By Daily News Leased Wire.)

LONDON, Sept. 10.—Money was plentiful today and discount rates were inclined to a lower level despite the gold exports and the buying of gold by Germany. The mining carryover restricted business on the stock exchange, but dealings for the new account were good. Kaffirs and coppers and diamond shares were dearer and Home Rails improved on covering but consols and rubber stocks were easy. American securities opened steady and during the early trading prices advanced on covering. Canadian Pacific was an exception and declined a fraction. Later, favorable crop reports and New York buying sustained prices. The closing was dull but steady.

TORONTO STOCKS.

(By Daily News Leased Wire.)

TORONTO, Sept. 10.—Gen. Electric, 113; Torolls, 143½@143¾; Can. Steel, 27¼, pfd. 89; Car, 87⅞@88¾; Packers, 120; Loco. 58¼@58; Coniagas, 755; Trethewey, 30.

Unlisted—Cob Lake, 29¾@30; Jupiter, 25½@25¾; Wettlaufer, 41½@42; Dome Extension, 10⅝; Hollinger, 12.25; Great Northern, 1¼.

DECIDEDLY DULL.

(By Daily News Leased Wire.)

MONTREAL, Sept. 10.—There was little activity this afternoon on the exchange, all the issues being decidely dull. The outcome of the annual meeting of the Quebec Railway had little effect on the stock, which was quiet at an increase of ½ point. Bonds were stronger at 60. Laurentide was strong and about as active as any of the issues. The stock opened at 202, a quarter point gain over Monday's close and advanced sharply to 203. Richelieu was listless at 114¼, ⅝ below the high level of the day. Dominion Steel came to life in the afternoon and was firm at 64¾, most of the trading, however, being in small lots. Montreal Power gained the point it lost in the earlier session, closing at 230. Canada Cottons maintained its morning rise to 29, closing at that figure.

UTTER STAGNATION.

(By Daily News Leased Wire.)

NEW YORK, Sept. 10.—Very little remained today of the strength and animation which attended yesterday's late market on publication of the brilliant crop report. The average level was higher at the outset but in the early afternoon dullness gave way to utter stagnation. In the final hour when call money rose to 4¾ per cent, the highest rate of the year, prices fell to the lowest of the day, but without any increase of activity.

None of the favorites moved more than fractionally until in the final dealings all wider fluctuations being made by the various specialties such as International Harvester, Mexican Petroleum, one of the day's most active issues, and several of the erstwhile subsidiaries of the American Tobacco company. These issues registered maximum advances of 2 to 3½ points with a 15-point rise in General Chemical. Americans were steady in London but that centre later sold moderately here. The withdrawal of the $1,500,000 gold from the Bank of England for shipment to Egypt and further purchases of the metal by Germany were without effect on London discounts, which were easier with money in abundant supply.

The local bond market shared the early steadiness. Total sales, par value, $1,925,000. United States Panama 3's advanced ¼ per cent on call.

EARNINGS SHOW INCREASE.

(By Daily News Leased Wire.)

MONTREAL, Sept. 10.—Canadian Pacific railway earnings for the week ending Sept. 8, 1912, are $2,649,000, an increase of $119,000.

MINING NEWS

WANTS RAILWAY ON DUNCAN RIVER

Spokane Mining Man Thinks K. & S. Equipment Might Be Used—Million Offered for Wagner Group.

A narrow gauge railway from the head of Howser lake for a distance of 21 miles up the Duncan river is advocated by O. T. Porter, the Spokane mining man. Much of the material for the construction of such a railway and practically all the equipment for its operation, he says, might be secured from the Kaslo & Slocan line which is to be standardized by the Canadian Pacific railway. He thinks that the Shaughnessy line, aided by a grant from the government, might build the proposed system which he says would open up one of the richest mining sections in the interior, which has been held back simply through lack of transportation.

Mr. Porter holds the chief interests in the Wagner group of claims on Hall creek, Duncan river and declares that there are large ore bodies on numerous other claims on Hall creek which might be operated profitably if transportation to the mouth of the creek were supplied by the proposed narrow guage railway. Tramways would convey the ore from the mines to the track.

He stated at the Hume that the clean ore at the Wagner group ran 90 to 100 ounces in silver and that assays of between 60 and 70 samples of ore from the wide ledge gave returns ranging from 26 ounces in silver and 15 per cent lead for the concentrating ore to the higher values in the shipping ore.

On the main ledge of the Wagner group a tunnel has been driven for 100 feet along the footwall. A 40-foot crosscut was made, he says, at the face of this tunnel and shows about 10 feet of ore, two feet of which is steel galena. Sixty feet from the portal of the tunnel is a winze 60 feet deep at the bottom of which a crosscut was driven 20 feet. This crosscut, he says, shows 12 feet of ore at the bottom of the winze. This work is on the Duncan claim of the Wagner group.

On the surface at the property he states the ledge is from 10 to 15 feet wide with streaks of clean ore ranging in width from 6 inches to two feet.

Seventeen claims have been crown granted on this ledge, he says, between Cariboo creek and the Abbott group on which are four crown granted claims on the same big ledge. The Abbott group adjoins the Wagner to the southeast and to the southeast of the former group is a property owned by Bruce White and associates, making a total of 24 claims on the big ledge.

Mr. Porter states that on the Francis Jewell claim, the ledge is 15 feet in width, showing concentrating ore and some gray copper while on the Lardo claim is a showing from 7 to 8 feet in width with three to 10 inches of clean shipping ore. On the Princess Marie and the Queen Marie there is a showing of quartz carrying some galena in places and a large quantity of zinc, he states.

This zinc ore body has been stripped by the creek for over 1000 feet, the hanging wall in some places having been ripped off to a depth of 25 feet, he declares. The ledge, he says, is from 15 to 25 feet in width and the ore if concentrated would run about 45 per cent zinc.

Mr. Porter mentioned that R. A. Wise, the well-known mining engineer, who was burned to death at Porcupine last year while in charge of the Golden Dome group for F. August Heinze, made an offer on a basis of $1,000,000 for the Wagner group after making an examination of the property. The deal was off temporarily when the owners raised the price to a basis of $1,500,000, but Mr. Porter believes that the deal would probably have ultimately gone through if it had not been for the engineer's sudden death.

FORTY THOUSANDTH NUMBER OF LONDON TIMES

Illustrated Review or History of Printing—Story of Inauguration of Newspaper.

(By Daily News Leased Wire.)

LONDON, Sept. 10.—The Times first published under that name in 1788, prints its forty thousandth number today. To emphasize the occasion that journal issues an extra forty-four page supplement, dealing with the history of the newspaper. This special number has the first article of a series entitled "The Story of Printing," being an illustrated review of the art from the time of Guttenburg, down to William Morris and the present day. The Oxford university press, it points out, is the only press that can produce a list of all its publications for 327 years. The progress of modern printing is dealt with in the article on the United States; to color printing six articles are to be devoted and a similar number has been written on the subject of copper plate printing and lithographing as well as an account of many private presses. There is a splendid reproduction of a page from the Kelmscott Chaucer.

A special section is devoted to the newspaper press and The Times naturally has the pride of the place here. An absorbing story is told as to how there came into being the Times of today, which is a separate story and divulges the mysteries of organization about which there has always been much public curiosity.

STRANGE CAREER OF MODERN BLUEBEARD

Slew Children and One of Wives—Other Now Dying in Hospital—Spouses Sisters.

(By Daily News Leased Wire.)

LONDON, Sept. 10.—A score of Scotland Yard detectives are working night and day piecing together the new facts daily coming to light revealing the life of a modern Bluebeard, whose last act was to blow out his brains after saturating with petroleum and setting on fire the "blue room" in which lay the bodies of one of his wives and three of his children, all murdered by him. Sorely wounded, now dying in the Princess Alice hospital, his last surviving wife staggered, bleeding from many cuts, clad only in her night dress, into the street. She had escaped through a window, climbing down a drain pipe into a rear alley. It was the escape of this victim which caused the Bluebeard to commit suicide. The real name of the perpetrator of this chain of crimes is not yet ascertained. He posed at times as "Captain Stirling" and called himself an American, claiming to have served in the Spanish-American war and to have received a medal of honor for his part in the suppression of the Philippine insurrection. In Eastbourne, where the murders were committed, he was known as Robert Charles Mackie, a major on furlough from one of the colonial territorial regiments; in Clapham he was Captain Robert Hicks Murray, captain in the Royal Scots Grays. At the horse guards it is said that the man served at one time in the Seaforth Highlanders, both in India and in China, as an enlisted soldier, not as a commissioned officer. Beyond admitting that he belongs to one of the most blue blooded families in the kingdom, the war office authorities will give out no information about him. A badly disfigured Victoria Cross was recovered from the burned dwelling at Eastbourne.

The detectives say they have already secured proof that at least seven wives died from the hands of this modern Bluebeard. Two sisters and their three children were involved in the final tragedy at the handsome and substantial house in Eastbourne, a popular seaside resort, where "finis" was written to a strange career of passion and blood.

Handsome, dashing, tall, dark and with eyes and moustache resembling those of Lord Kitchener, the man made the acquaintance of James Pater, a well-to-do railway officer living at Leon Solent, in the beginning of 1908. He was invited to the pretty Pater home, where he met the wife of the railroad man and his three daughters, one of whom, fortunately for herself, was already married. Florence and Edith were the unmarried girls, the former just 20. Edith was a little under 18 years. Both were good looking, fascinating girls, the elder a blonde, the younger a slender brunette. The handsome man made himself agreeable to both at the same time. He wooed Florence unknown to her younger sister, and married her secretly, according to the Scottish rite. When she was about to give birth to her first child, he spirited her away to a cottage in Clapham, where the child, christened Stanley Murray, was born three years ago. Six months after the birth of this child he married Edith secretly at a church on the far side of London from Clapham. He took a house for this sister of his other living wife at Fawe Park road, Putney. Three days of the week he lived with Edith and three days with Florence; on the seventh he played the bachelor. His absence from both homes was explained to each wife with the reminder, "Bye-bye, darling. I've got to show up at the barracks, you know." Edith bore him a daughter a year ago and Florence a second child, Vera, just 18 months ago. Edith about the time of her sister's last confinement discovered her (Florence's) condition, but not the real name of Florence's husband. With her own hands she cut and stitched little clothes for Florence's second child by the man who had made her his own wife.

Murray, or Mackie, then became enamored of a young girl, the daughter of a wealthy tea merchant. He made a whirlwind wooing and was on the point of marrying her when evidently he decided to clear the way for this new matrimonial venture by destroying both living wives and their children. He suggested to both a month at the seaside. The two mothers and little Stanley were delighted. He took rooms for both families at Eastbourne. He also rented a large and handsome villa in a thinly populated outskirt of the resort. To this house he first brought Edith and her year-old baby, slaying them in a room papered and painted in blue. Leaving their bodies lying side by side on the floor he went to the cottage where Florence was staying with her two children. He brought them to the lonely house, set far back in its gardens, surrounded by several shade trees. Florence and Stanley were charmed with the house. That was Saturday evening.

"Mind you don't try to enter the blue room," said Murray. All Sunday the elder sister and her children lived in the house where Edith and her babe were lying dead. That night Murray slew the two children of Florence as they lay sleeping in the nursery. The mother entered the room to find Murray holding a knife dripping with blood. She screamed, and the murdered turned, seized her by the hair and stabbed her several times in the breast nd stomach. She fell to the floor unconscious and seemingly dead. The monster strode to the blue room to unlock it, meaning to carry the other dead bodies there and get rid of all together.

Florence revived, arose to her knees, crawled to a window and by a strength which seems almost incredible, climbed down the drain pipe and gave the alarm. Murray, seeing that she had escaped him, bore the bodies of Stanley and little Vera into the blue room, scattered oil over the floor and furniture, lighted a fire and shot himself through the brain. Police and firemen arrived at the same time. The charred bodies of the Bluebeard and his victims were recovered after the fire was extinguished. Florence was removed to the hospital, where she lies dying, after telling the detectives the story of her husband's strange career.

Daily News want ads, 1 cent a w

SUMMER EXCURSIONS

Canadian Pacific Railway

Return Fares from Kootenay Points TO

Winnipeg	$ 60.00
St. Paul	60.00
Chicago	72.50
Toronto	91.50
Montreal	105.00
Halifax	127.20
New York	108.50
Boston	110.00

Correspondingly low fares to many other points.

Dates of Sale

September 4, 5, 6, 7, 8, 11, 12, 30.

Good to return until October 31st.

Liberal Stopover Privileges

Further particulars and tickets may be obtained from any Canadian Pacific ticket agent or write

J. V. MURPHY
Acting District Pass. Agt., Nelson.

STOCKS--We Will Sell

500 Lucky Jim	21 1-2c	1,000 British Pacific Coal	Bid
120 Nugget	50c	100 Nelson Street Railway	Bid

1 South African Warrant $1,050.00

E. B. McDermid

Baker Street, Nelson B. C.

Twenty Acres at Proctor

This farm comprises a block of land of the very choicest quality and we submit it as being first class in every respect.

The location is the very best, being situated on the south side of Kootenay lake, close to the lake shore, facing on government wagon road, and being in the centre of a very prosperous settlement.

Partly improved and with a quantity of fruit trees planted, there is a water right with water laid on the farm.

We consider it good value at $200 per acre, but for quick sale it may be purchased for a total price of $3,000.00. Terms arranged.

We would be glad to submit full particulars and plans to any parties interested in securing a strictly first class farm with good location.

Toye & Toye

Dealers in High Class Fruit Lands. P. O. Box 147, NELSON, B.C.

FOR SALE.

FOR SALE—Cheap, 120 acres in famous Pend d'Oreille valley, near Waneta; close to government highway; large proportion ready for plow, free from roots and stones; excellent land; perfect climate; ample water available; half mile from surveyed route of new railway; $30 per acre for block, or would sell in 20-acre plots. Terms. This is a snap for rancher or investor. P. O. Box 965, Nelson. 813-tf.

FOR SALE—Lumber, lath, shingles, sashes, doors. Orders exceeding $50 delivered free to any point on lake. Write us for quotations. Wattsburg Lumber Co., Ltd., Proctor, B.C. 61-tf.

FOR SALE—10 and 20-acre tracts of choice fruit land; 2,000 acres to choose from, all good title, with no encumbrance, direct from the locator. Some excellent bench land, nice beaches, building sites and good fishing, with three miles of main Kootenay lake frontage. Come early and have first choice. Lindsay Launch & Boat company, Room 8, Griffin Block, P. O. Box 34, Nelson, B.C. 63-tf.

FOR SALE—Bargain. An Edison Cabinet Electric piano. Just been tuned up by an expert from San Francisco. Write P. O. Box 145, Nelson, B.C. 96-tf.

FOR SALE—Five roomed cottage and 3 lots; in first class condition inside and out; all modern conveniences. Apply 413 Robson street. 114-tf.

FOR SALE—Ranch of 320 acres wheat land at High River, Alberta. Comfortable frame house, outbuildings, etc. For particulars apply Box 405, Nelson, B.C. 114-14

FOR SALE—Grocery business, very good paying concern, is for sale on account of ill health. Could be bought very reasonably. For particulars apply Box 385 Nelson, B.C. 124-6

FOR SALE—Rooming house furniture of 32 rooms, with two baths, one big cooking range and several small stoves. For sale on account of renting the rooms, for which a long lease may be acquired. Rooms always full. A money making proposition for the right person. For particulars apply Box 385, Nelson, B.C. 124-6

FOR SALE—Property in business quarter of Nelson, on Baker street. Clear income over $300 per month. Brings over 17 per cent clear on your investment. For sale on account of ill health. For particulars apply Box 385, Nelson, B.C. 124-6

FOR SALE—F.O.B., Proctor, potatoes $20 per ton; wealthy apples, $1.25 box. No. 1 quality, F. J. Sammons, Proctor. *125-8

FOR SALE—A snap. House renting for $32 a month. Easy terms. Apply to Wm. Hancock, Box 977, Nelson. *125-6

FOR SALE—Two good show cases, W. G. Thomson, bookseller and stationer, Nelson, B.C. 125-tf.

FOR SALE—Three typewriters, Remington, Caligraph and Empire; cash register; office furniture. Cash or terms. John Cooper, 311 Baker street. *127-6

FOR SALE—Cheap, combination pool table, standard size, two sets pool balls, three ivory billiard balls, racks and cues. Box 418, Kaslo, B.C. *126-6

FOR SALE—Creston fruit lands. Large tracts of choice wild land at $10, $15, $25 and $50 per acre. Improved and semi-improved land at from $50 to $200 per acre.
CRESTON CLIMATE IS THE BEST. Write the owner.
R. LAMONT, Creston, B. C.

LOST.

LOST—Tuesday morning, $35, between Baker and Stanley streets. Finder will be liberally rewarded at 514 Stanley. *127-3

QUEEN ALEXANDRA WILL VISIT RUSSIA

(By Daily News Leased Wire.)

LONDON, Sept. 10.—Queen Alexandra will spend several weeks in Russia this coming winter. Her majesty will be the guest of the Empress Marie at the castle of Gathina, an interesting and picturesque imperial residence. The queen dowager may visit the kaiserin at Potsdam next month.

RENTING ROOMS.

With the beginning of the fall season many will be looking for comfortable furnished rooms.

There's a direct and effectual way to secure desirable roomers, a way that many have proven by practical experience—use the Want Ads.

The Wants contain the information that prospective roomers seek—location, brief description, rates.

It's an easy matter to rent a room or two—or make a business of providing for roomers—if The Daily News Wants are used.

A STYLISH, GRACEFUL MODEL.

Ladies' skirt. This design is appropriate for wash fabrics, woolen goods, silk or satin. As here shown white serge, with self stitching for a finish, was used. The pattern is cut in 5 sizes: 22, 24, 26, 28 and 30 inches, waist measure. It requires 4 yards of 44-inch material for the 24-inch size.

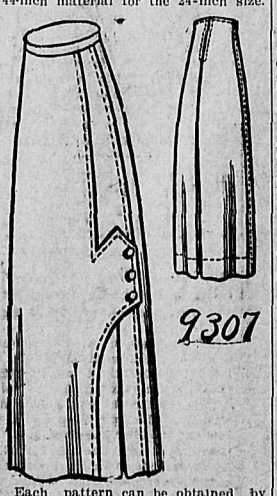

Each pattern can be obtained by sending 10 cents to the office of this paper. In some cases the illustration contains two patterns, each number representing a different pattern. In such cases 20c should be enclosed.

Paris Pattern No. 9307.

Pattern Department
Daily News:
Enclosed find 10 cents for which send the above pattern to

Name .....

No. ..... Street.....

Town .....

Measurement—Waist..... Bust....

Age (if child's or miss' pattern)..

.....

These patterns are supplied direct from the makers, requiring two weeks from receipt of order at the Daily News Office.

HELP WANTED.

NELSON EMPLOYMENT AGENCY
C. F. Hutton, Manager.
HELP OF ALL KINDS
PROMPTLY FURNISHED.

THE WORKINGMEN'S EMPLOYMENT AGENCY.

WANTED—All kinds bushmen; railway and other labor; waitresses and housework places.
W. Parker, 312 Baker street. Phone 283.

WANTED—MISCELLANEOUS

WANTED—An opportunity for a live man, selling our guaranteed Yakima Valley grown nursery stock. Exclusive territory. Outfit free. Cash weekly. "Hustle," not experience required. Toppenish Nursery Co., Toppenish, Wash.

WANTED—Clean cotton rags. Apply The Daily News. 79-tf.

WANTED—Married men to buy five and 10 acre fruit tracts. Small cash payment, balance in work. Apply Harris, Honeymoon Place, Kaslo. 97-tf.

WANTED—The Kootenay-Columbia Preserving Works are on the market for apples, plums and other fruits. Communicate at once, stating varieties and quantities for sale. 111-tf.

SHORTHAND—Owing to the great demand for lessons in the simplified Pitman's (Royal) system, which enables pupils to qualify for positions at the end of three months, the principal of the Royal Simplified Pitman's School in Victoria will arrange, if desired, to open a branch school in Nelson under her own personal superintendence. Intending pupils should therefore apply at once for full particulars to 426 Sayward Building Victoria, B.C. 114-tf.

DON'T be troubled with smoky chimneys; have them cleaned by the Vacuum Cleaning company. Phone 19, Box 106, Nelson. *122-26

WANTED—To learn the whereabouts of John F. Sutherland, aged 25 years; was at Summit Lake, B.C., April, 1911. May be in vicinity of Sandon. Address communications to A. J. Sutherland, Ainsworth, B.C. *124-12

WANTED—Competent stenographer desires position. Good references. Address Box 87, Greenwood, B.C. 125-6

WANTED—A boy for early morning work. Apply News office. 126-tf.

WANTED—By gentleman, comfortable room, with partial or entire board, in good location. Full particulars, M. Dawson, Willow Point, B.C. *126-3

WANTED—Live nursery salesman for fall and winter soliciting. Experience not so necessary as willingness to work and learn. Write at once for exclusive territory and free outfit. Cash weekly. Dominion Nursery & Orchards Co., 1921 Yew street, Vancouver, B.C. *126-3

WANTED—Smart boy, about 16, to work indoors. Apply E. W. Clayton, manager C.P.R. Telegraph office. 126-3

WANTED—Nurse girl, 411 Cedar street, Phone L303. *126-6

WANTED—Girl for help in home, used to children. 808 Carbonate street. *127-3

WANTED—Experienced wash woman wants washing to do at home. Address 1508 Stanley street. *127-6

FOR RENT

FOR RENT—Office and living rooms in K. W. C. block, Baker street. Apply A. Macdonald & Co., wholesale grocers Front street. 91-f.

FOR RENT—Furnished room, 214 Victoria street. *121-1

FOR RENT—Six roomed house, furnished throughout. Bath, hot and cold water, 620 Latimer. Apply D. McKay, over Western Canada Investment Co., corner Baker and Josephine. *123-6

FOR RENT—Room, with board, suitable for two gentlemen, in private family in Fairview. Particulars apply Box 638, Nelson. *123-6

FOR RENT—Furnished room, 606 Silica street. *125-6

POULTRY AND LIVE STOCK

FOR SALE—Strong working horse, nine years old, 1400 pounds. Apply Castlegar Brick Works. 122-12

FOR SALE—Team of horses, 8 and 9 years old, between 3200 and 3400. Apply John Ion, Makinson's P. O., Arrow Lake. *123-6

FOR SALE—Ducklings for stock, cheap. Mrs. Cameron, Leterfinla, Nelson. *123-6

FOR SALE—Seven-year-old bay horse, weight about 1100. Good saddle and driving horse, very gentle and perfectly sound. Price $200. Apply Sidney Leary, Burton, B.C. 126-5

FOR SALE—Two light horses, in good condition, accustomed to ranch work, $100 each. D. A. Boyd, Proctor. 126-6

Auction Sale of Government Lots in The City of Nelson.

Under instructions from the honorable the minister of lands there will be offered at public auction on Wednesday, September 11th, at 10:30 o'clock a.m. at the courthouse, Nelson, the following lots, being a sub-division of Lot 95, city of Nelson.

Lot	Block	Upset Price
13	12	$500.00
14	12	500.00
13	40	175.00
14	40	150.00
14	10	600.00
14	44	50.00
	78a	300.00

Also that portion of block 64 lying between lots 5, 6, 7, 8 and 9, and the right-of-way of the Proctor branch of the B. C. Southern railway,—upset price $250.00.

Terms of sale, one-quarter cash, balance in 6, 12 and 18 months with 6 per cent interest on deferred payments.

On lots 13 and 14, block 12, there are improvements valued at $150.00 on each lot. This amount must be paid in cash by the purchaser at time of sale.

W. F. TEETZEL,
107-24 Government Agent

NOTICE OF APPLICATION FOR TRANSFER OF LIQUOR LICENSE

Notice is hereby given that at the next meeting of the board of license commissioners for the city of Nelson, to be held after thirty (30) days from the date hereof, an application will be made to the said board for the transfer of the retail liquor license upon the premises known as the Strathcona hotel, on the corner of Victoria and Stanley streets, in the city of Nelson, from Strathcona Hotel company to the undersigned, Frank B. Whiting.

Dated at Nelson, British Columbia, this 23rd day of August, A.D. 1912.

STRATHCONA HOTEL COMPANY,
Signed Per W. J. Wilson,
Licensees.
Signed FRANK B. WHITING,
Applicant for Transfer.

LODGE NOTICES

KOOTENAY LODGE No. 16, I.O.O.F.—Meets every Monday night in Oddfellows' hall at 8 o'clock.

QUEEN CITY REBEKAH LODGE No. 16, I.O.O.F., meets first and third Tuesdays in Oddfellows' hall at 8 o'clock.

NELSON ENCAMPMENT NO. 7, I.O.O.F., meets second and fourth Thursdays in Oddfellows' hall at 8 o'clock.

CANTON CORONA NO. 7 meets every second Tuesday in Oddfellows' hall at 8 o'clock.

NELSON'S QUEEN No. 24, S. O. E., Meets 1st and 3rd Monday, K. of P. hall. W. R. Campion, Secretary.

HOTEL DIRECTO

SHERBROOKE HOTEL
Nelson, B. C.
One minute's walk from C. P. R. tion. Cuisine unexcelled; well and ventilated.
LAVIGNE & DUNK.

PHOENIX
HOTEL BROOKLYN, PHOENIX, The only up-to-date hotel in Ph New from cellar to roof. Best s rooms in the Boundary. Bath roo connection. Steam heat. Opposite Northern depot. James Marshall,

CASTLEGAR
"HOTEL CASTLEGAR," CASTLE Junction. All modern. Excellent a modation for tourists and drum Boundary train leaves here at 9.1 Rossland-Nelson train stops for b fast and dinner.
W. H. Gage, Proprietor.

ST. FRANCIS HOTEL, VANCOU B.C.—Directly opposite the new million dollar depot—The Royal of Vancouver. Catering to t tourist and commercial trade. prising accommodations. A re house of unusual excellence. It's tral position gives its patrons the vantage of nearness to shops, chu and theatres. Personal manage Free bus. Tariff $2.50 and $3 Mackny, proprietor.

Business Director

ASSAYERS

E. W. WIDDOWSON, ASSAYER Chemist, Box A1108, Nelson, Charges: Gold, silver, copper or $1 each; gold-silver, $1.50; silver $1.50. Other metals on applicatio

AUCTIONEERS

C. A. WATERMAN & CO.—P.O. B

NELSON AUCTION, MART—W LER, licensed auctioneer. Auctio sales rooms. 609 Ward street, Pho

COLLECTIONS

CON G. JOHNSON, COLLECTION all kinds. Returns promptly Box 252. Phone R393.

WHOLESALE PRODUCE

A. S. HORSWILL & CO—WHOLES Importers and Manufacturers' A Produce, Fruits, Flour and Feed. Box 51, Nelson, B.C. Phone 121.

GROCERIES

A. MACDONALD & CO., WHOLES Grocers and Provision Merchants. porters of Teas, Coffees, Spices, Fruits, Staple and Fancy Groc Tobaccos, Cigars, Butter, Eggs, C and Packing House Produce. and warehouse corner of Front Hall streets. P. O. Box 1095. phones 28 and 23.

PAINTING AND PAPER HANG

A. E. BENNETT, PAINTER Decorator—Wall papers and hanging a specialty. Estimates All work promptly executed. 514 ley street. Phone 311. P. O. Bo Nelson.

ELECTRICAL SUPPLIES

J. H. RINGROSE, 508 STANLEY Installation of electrical machi telephone plants, house wiring. work. Supplies carried. Phone P. O. Box 155.

PROFESSIONAL CAR

GREEN BROS., BURDEN & C Civil Engineers. Dominion and Land Surveyors.
Surveys of Lands, Mines, Town Timber Limits, Etc.
Nelson, 516 Ward street; A. H. G Mgr. Victoria, 114 Pemberton Bldg C. Green, Ft. George, Hammond s F. P. Burden.

A. L. McCULLOCH
Hydraulic Engineer
Provincial Land Surveyor
P. O. Box 41
Office phone, B86; residence phone, Office, Over McDermid & McKa Baker Street, Nelson, B. C.

M. LEIGHTON WADE, B.Sc.
Electrical Engineer.
Isolated plants for light and po in mills, mines, etc. Municipal in lations and extensions.
Kamloops, B. C.

A. MACNEILL, BARRISTER, SO tor, etc. Solicitor for W.P.M., F British Columbia.

TRAINED NURSE, GENERAL ternity and surgical. Apply Mrs E. Kerr, 718 Baker,

MISS MINNIE E. FLETCHER, Baker street, teacher of music (G mann system). Also lessons giv painting. Certificated from th Kensington School of Art.

MISS MADELON F. THOMSON, P and vocal instruction. Studio, Baker street. Phone 386.

SYNOPSIS OF COAL MINING REGULATI

Coal mining rights of the Dominio Manitoba, Saskatchewan, and Al the Yukon Territory, the North Territories, and in a portion of the vince of British Columbia, may be l for a term of twenty-one years annual rental of $1 per acre. Not than 2,560 acres will be leased to applicant.

Application for a lease must be by the applicant in person to the or Sub-Agent of the district in the rights applied for are situate

In surveyed territory the land mu described by sections, or legal sub sions of sections, and in unsurveye ritory the tract applied for shal staked out by the applicant himse

Each application must be accomp by a fee of $5, which will be refun the rights applied for are not ava but not otherwise. A royalty sha paid on the merchantable output o mine at the rate of five cents pe

The person operating the mine furnish the Agent with sworn retu counting for the full quantity of chantable coal mined and pay the r thereon. If the coal mining righ not being operated, such returns be furnished at least once a yea

The lease will include the coal rights only, but the lessee may b mitted to purchase whatever av surface rights may be considered sary for the working of the mine rate of $10.00 an acre.

For full information application he made to the Secretary of the D ment of the Interior, Ottawa, or Agent or Sub-Agent of Dominion

W. W. CORY
Deputy Minister of the Int
N.B.—Unauthorized publication advertisement will not be paid f

Daily News Want Ads get

928

STAR GROCERY
Directly opposite the Dominion Express Office
Store of Quality

PHONE 10
Sole Agents for Ridgeway's Famous Teas.
Agents for "Egg-O" Baking Powder.
Sole Agents for Beech-Nut Bacon.

Let us have your order for

Strawberries
LAST OF SEASON.

Plums
90c per crate.

Italian Prunes
90c per crate.

Local Pears
FOR PRESERVING.

PHONE 10

STAR GROCERY
NELSON

Imperial Bank of Canada
Established 1875.
HEAD OFFICE: TORONTO, ONT.
Capital (paid-up) $6,460,000.00
Reserve Fund 6,460,000.00
D. R. Wilkie, Pres. and Gen'l. Mgr.
Hon. Robert Jaffray, Vice Pres.
SAVINGS DEPARTMENT
An account can be opened with $1 or more. Interest is allowed at current rates from date of opening the account and added to the principal twice a year.
Travellers' cheques and drafts sold, negotiable in all parts of the world. Bank money orders issued, payable throughout Canada, the United States and Great Britain at the following rates: $5 and under, 3 cents; over $5 to $10, 6 cents; over $10 to $30, 10 cents; over $30 to $50, 15 cents.
Out of town customers can transact their banking business by mail and are given every attention.
Nelson Branch, J. H. D. Benson, Mgr.

The Royal Bank of Canada
Incorporated 1869

CAPITAL PAID UP....$ 7,000,000
RESERVE FUND 9,300,000
TOTAL ASSETS 123,000,000

SAFETY DEPOSIT BOXES FOR RENT.
Wills, Title Deeds, Mortgages, Insurance Policies or other valuables, which are at present exposed to risk of being destroyed or lost, may be securely lodged in a safety deposit box for a small annual fee.
FULL INFORMATION ON APPLICATION.

NELSON BRANCH
A. B. NETHERBY, Mgr.

The Model Bathroom

is free from leaking pipes, faucets, valves, etc., and from all foul and offensive odors such as are caused by imperfect traps and drains. We make a specialty of putting your Plumbing in perfect order. We do repairs in a most sanitary and thorough way, do them with reasonable speed, and at a very moderate charge for materials and labor.

E. K. STRACHAN
Baker St. Nelson

PARALYSIS COMPLETELY CURED

"Fruit-atives" Performs Another Miracle

BRISTOL, N. B., JULY 25th, 1911
"I had a stroke of Paralysis in March 1910, and this left me unable to walk or help myself, and the Constipation of the Bowels was terrible.
Nothing did me any good and I was wretched in every way.
I then took "Fruit-a-tives" for the Constipation and it not only cured me of this terrible trouble, but gradually this fruit medicine toned up the nerves and actually cured the Paralysis.
By the use of "Fruit-a-tives", I grew stronger and stronger until all the Paralysis and weakness left me.
I am now well again and attend my store every day. I say "Thank God for Fruit-a-tives"
ALVA PHILLIPS.
"Fruit-a-tives" not only cured the terrible Constipation, but so toned up the nervous system and the general health as to completely overcome the palsy.
Truly "Fruit-a-tives" is a wonderful medicine.
50c a box, 6 for $2.50 trial size, 25c. At dealers or sent on receipt of price by Fruit-a-tives Limited, Ottawa.

Donaldson Line
Direct Service
Between Scotland, Continental points and Canada, every Saturday.
Large new steamers, modern and up to date, operated on the one class plan. Cabin staterooms all amidships.
$31.25 to Glasgow, Liverpool, Londonderry, Galway and Belfast.
$33.00 to Hamburg, Antwerp and Rotterdam.
$36.00 to Sweden, Norway and Denmark, etc.
For full information call on any steamship agent or write.
H. E. LIDMAN
General Agent
445 Main Street, Winnipeg

THE
LONDON DIRECTORY
(Published Annually)
Enables traders throughout the World to communicate direct with English
MANUFACTURERS AND DEALERS
in each class of goods. Besides being a complete commercial guide to London and its suburbs, the directory contains lists of
EXPORT MERCHANTS
with the Goods they ship, and the Colonial and Foreign Markets they supply;
STEAMSHIP LINES
arranged under the Ports to which they sail, and indicating the approximate sailings;
PROVINCIAL TRADE NOTICES
of leading Manufacturers, Merchants, etc., in the principal provincial towns and industrial centres of the United Kingdom.
A copy of the current edition will be forwarded, freight paid, on receipt of Postal Order for 20s.
Dealers seeking Agencies can advertise their trade cards for £1, or larger advertisements from £3.
THE LONDON DIRECTORY Co., Ltd.
25 Abchurch Lane, London, E.C.

School for Girls
904 Stanley Street, Nelson
Boys prepared for English schools. Kindergarten conducted by a special teacher.
English in all its branches, Latin, French and German, drawing and music.
Term begins Sept. 3rd.
Mrs. Armbrister

FRECKLES
New Drug That Quickly Removes These Homely Spots
There's no longer the slightest need of feeling ashamed of your freckles, as a new drug, othine-double strength, has been discovered that positively removes these homely spots.
Simply get one ounce of othine-double strength, from the Poole Drug company and apply a little of it at night, and in the morning you will see that even the worst freckles have begun to disappear, while the lighter ones have vanished entirely. It is seldom that more than an ounce is needed to completely clear the skin and gain a beautiful clear complexion.
Be sure to ask for the double strength othine as this is sold under guarantee of money back if it fails to remove freckles.

The B. C. Assay and Chemical Supply Co.
Limited
513 Pender St., Vancouver B. C.
Laboratory equipment for assayers and chemists. Complete assay outfits furnished. Agents for Way's Pocket Smelter outfits for prospectors and mining men.

HAVE YOU AN APARTMENT TO RENT?
During this month people are looking for a chance to rent a cosy and pleasant apartment for the winter. Why not list YOURS IN THE WANT ADS?

NELSON NEWS OF THE DAY

There will be a meeting of the council of the board of trade at 4 o'clock this afternoon.

The monthly meeting of the board of trade will be held at 8 o'clock tomorrow evening.

Thomas W. Herne, government agent at Fort George and formerly of Nelson, has been appointed a coroner.

There will be a special meeting of the Pythian Sisters this afternoon at 3 o'clock for practice and business.

The auction sale of provincial government lots in Nelson will open at the courthouse at 10:30 o'clock this morning.

The municipal commission will hold sessions at Cranbrook and Fernie on Friday and at Revelstoke on Monday next.

Mr. and Mrs. H. W. Davies of 1007 Water street wish to thank their many friends who have shown so much kindness during the illness of Mrs. Davies.

Stephen H. Hoskins, mining recorder, will leave this morning for Fort Steele where he will commence a 300-mile ride on horseback through the Windermere country.

A notice proclaiming school holidays at Nelson on Oct. 7 and at Arrowhead and Robson on Oct. 6, the dates of the visit of the governor-general, appears in the current issue of the British Columbia Gazette.

Ask or write for the Hudson's Bay company's grocery price list. 161-tf.

Miss Maud Fletcher will resume her lessons in pianoforte on Sept. 8. 114-tf.

Twenty-five cent dinner at the King George cafe, Hall street. Short orders a specialty. White cook. *114-6

A. S. Horswill & Co. invite you to get their prices on feed wheat, oats, shorts and bran. We can quote you very close prices in car lots. Call in and see us. Office and warehouse, city wharf. P. O. Box 54, Nelson, B.C., Phone 121. 127-tf.

A tea in aid of the funds of the Association of Church Helpers of St. Saviour's church will be given by Mrs. F. C. Moffatt and Mrs. F. H. Graham, at the rectory, corner of Ward and Latimer street, from 3 to 6 o'clock this afternoon. Everybody welcome. *127-1

Morphine, opium, and all drug habits cured at home with the most remarkable remedy ever discovered for this purpose, containing the great vital principle lacking in all others. No suffering nor detention from business. Call or write in confidence. India Drug Cure M'f'g Co., 724 Robson street, Vancouver, B.C. 127-1a.w-3

The committee of management of the Young Woman's club will give a miscellaneous shower for that institution on Friday afternoon and evening, Sept. 15. All ladies and gentlemen are cordially invited to attend. The following things are required to complete the furnishing of the house: A few small rugs, chairs, tables, pictures, curtains (cream, scrim or madras), subscriptions to magazines, books, bookcases or shelves, fixtures for fire places, clocks, teaspoons, couches, ladies' desk, all kinds of bedding. If you can't send or bring any of the above named articles, please send or bring the money—$1 or more. 127-3

NOTICE.

A general meeting of the Oddfellows Building & Investment Co., Limited, will be held in the lodge room, Friday, Sept. 13th, at 8:30 p.m.
R. L. DOUGLASS,
122-8 Secretary.

AT THE THEATRES.

The subjects being shown at the Gem theatre this evening provide a most interesting entertainment. Among them is a comedy drama in which the Selig menagerie is drawn upon for two bears, one tame and one alleged not to be. The latter can certainly climb a tree, as was discovered by the sure-thing hunter who had planned to have motion pictures of a tame animal. "Where Jealousy Leads" is a wholesome Pathe picture of real life in a small country town, and on the same reel is a short travelog entitled, "Winter Landscapes in Finland." In "Pennsylvania State Police, Troop 'B'" (Edison), is a topical film showing a troop of the well known police and the vastness of their work, from patroling highways to fighting forest fires. "The Wooden Indian" is an amusing comedy by the same company, and "Pathe's Animated Gazette," which never fails to interest.

When the fifth world tour of the Pollard Juvenile Opera company brings these tiny favorites to this city the cream and pick of all the past juvenile companies will be seen by our theatregoers. The Pollard management has used the greatest care and expended a large amount of money in the forming of this de luxe edition of Pollard favorites. Much in the way of pleasure may be expected when the Pollards come to town.

TWENTY DISHES—TEN CENTS.
Two dishes of Kellogg's Toasted Corn Flakes only cost one cent and there are actually twenty generous dishes in each package.

DEMONSTRATING SWITCH WHICH AVOIDS ACCIDENT

"A very large percentage of railroad wrecks on the North American continent are caused by inefficient switching and railway magnates and engineers have spent fortunes in time and money trying to perfect a system which will minimize if not entirely eliminate accidents in the future," said Lee Davies, the mechanical superintendent of the Call Switch company of Vancouver, who are demonstrating the practicability of the Call switch on a model set up in the store next to the Nelson hotel.

Throughout the afternoon and evening hundreds of citizens inspected the switch, which was put to all kinds of tests and worked satisfactorily. It is a mechanical device controlled by the engineer on the approaching locomotive and is automatically thrown into position and held by the weight of the train until the last brakevan or caboose has passed the point. It has been successfully tested by the Canadian Pacific railway and has already been installed at several points. It is so designed that the engineer may apply a lever in the engine cab and run the train on a siding without stopping.

Old folks who need something of the kind, find
NA-DRU-CO LAXATIVES
most effective without any discomfort. Increased doses not needed. 25c. a box at your druggist's.
National Drug and Chemical Co. of Canada, Limited.
164

EXPLORER FINDS BLONDE ESKIMOS

Descendants of Scandanavian Colonists—Brings Skins of Barren Ground Grizzlys.

(By Daily News Leased Wire.)

SEATTLE, Wash, Sept. 10.—Vilhajmar Steffanson after spending more than four years in Arctic explorations returned to Seattle yesterday by steamer from Nome, Alaska, and told of his probable discovery of the descendants of the Scandinavian colonists of Greenland, who were last heard of in 1412 and who, when trade with Greenland was resumed in the 17th century, had disappeared.

Steffanson and his companions, Dr. R. M. Anderson of Forest City, Iowa, made a valuable zoological and ethological collection which is now on the steam whaler Belvidere with Dr. Anderson and will arrive in San Francisco the first week in November on the way to the American Museum of Natural History in New York.

During more than four years Steffanson and Anderson were only together nine months as they could cover more ground by separating. Steffanson and Anderson went to the Arctic in 1908 by way of Winnipeg and Edmonton and down the Mackenzie river to its mouth. They were bound for Coronation gulf, a region marked on the Canadian maps as uninhabited and which they had been warned to avoid. Steffanson spent the first winter at the mouth of Colville river, Alaska, the second at Cape Perry, the third on Coronation gulf and Victoria Land, the fourth at Cape Perry. On leaving the Arctic, the made a leisurely journey alone, with a dog team from Cape Perry to Point Barrow, 1,000 miles, visiting all the Eskimo settlements along the coast. He left Parry on March 22 and reached Point Barrow on June 13. The expedition made its headquarters for collecting at Bailey Island, a resort of whaling vessels east from the Mackenzie river. The feature of the collection, from a popular standpoint, are the skins, skulls and leg bones of 19 barren ground grizzly bears ready for mounting. Only one barren ground grizzly is in any museum. It is supposed that bears of two species are in the collection. The barren ground grizzly attains a weight of 700 pounds. It lives on thick roots of a herb. At the approach of winter the bear, which has taken on a four-inch layer of fat, burrows a hole in the river bank and permits itself to be covered by snow. Apparently the bear hibernates without loss of energy for in April when it leaves its hole, the fat is still intact. However, in April and May there is no food and the bear grows thin before the herbs are obtainable in June.

White Eskimos.

Dr. Anderson found pottery farther east than ever before known and also grass baskets. Of the socalled white Eskimos of Coronation gulf, Steffanson said: "They were taller than the Greenland Eskimos, but not so tall as the Alaska Eskimos. They spoke Eskimo, though I thought I detected some Norse words and they lived in the typical Eskimo way. I visited 13 groups of these people, who number probably 2,000 and saw 1,000 of them. Ten of these groups of tribes had never came in contact with white men and had not even a tradition of them. Two tribes had traditions of the Sir John Franklin expedition. An old man in one tribe had seen Richardson in 1848 and an old man in another tribe had seen Collison in 1843. The thirteenth tribe had been visited by whalers.

Barren Barrier.

"Between the country of the blonde Eskimos and the Mackenzie river is a barren strip 300 miles wide which is never crossed by Eskimos. The Eskimos west of the strip have no knowledge of Eskimos to the east. Those to the east know the Eskimos in the west but believe them to be cannibals.

"Musk ox, polar bears and seals are abundant and the blonde Eskimos live well. Many of them have eyes as blue as my own, and very blonde eyebrows are the rule. A great many of the men have sandy or red beards. They have no tradition of their ancestry. On Victoria Land are a number of stone houses but the blonde Eskimos shun them, saying they were built by spirits who inhabited the country before men came. I was unable to gather statistics of the blue eyes for when the blue eyed persons found I was seeking them, they avoided me, not understanding what I wished. However, I took cephalic measurements of a large number of the males and I found that the facial index was the same as that of the Eskimo-Scandinavian half bloods of Greenland and not typically Eskimo.

"I made note of the tribe visited by Collison in 1853. He wrote that it numbered 200 persons. There are now 220 and all are in good health.

Only Forty Survive.

"On the other hand Dr. Richardson in 1848, found 2,000 Eskimos between the Mackenzie river and Bailey Island. These Eskimos have been in contact with the whites, and only 40 persons survive, and these are diseased.'

Steffanson ascribes the success of his expedition to the fact that he took no food supply but went into the country with his rifle. He lived as the Eskimos and spent much of the time among them. Eskimo women sewed his garments but otherwise he needed no aid from the Eskimos.

Explorer Dead.

Steffanson believes that Hubert Darrell, an Englishman of good family, who disappeared while in the Arctic shores east of Mackenzie river, is dead. "In September, 1909," said he, "Darrell went to a whaling vessel that was wintering at Bailey Island. Darrell was alone and was pulling a sled. This way of travelling was not so foolhardy as it seems. A man alone in the Arctic is in peril only when he is overtaken by accident or sickness. Then he is helpless and must perish. On leaving the whaler Darrell went southwest to Liverpool bay, where his camp was. Eskimos saw him when he went back to his camp, but they did not see him when he left again and they do not know in what direction he went. He told the Eskimos he would return the next year to buy furs. This was his purpose in exploring the coast to learn of the trading possibilities.

"Darrell may have gone west along the coast or south up the Anderson river, toward Fort Good Hope. As it was known he intended to go to Dawson, I think he went west toward McPherson.

Found Writing.

"Last winter an Eskimo from Bailey Island went up Anderson river and found a blazed tree with writing on the blaze. He told me what he had found and promised me that next year he would cut down the tree and bring the section containing the writing to Bailey Island. I think the writing was that of an Indian and not Darrell. The priests at Fort Good Hope have taught the Indians to write."

What Mrs. S. Says
"Words are useless to express the wonderful magic of White Swan Yeast. Bread? Why we have never had such luxury on our table before." Sold in packages of 6 cakes for 5c. Free sample sent by White Swan Spices & Cereals, Limited, Toronto, Ont.

FOUR YEARS IN ANTARCTIC

Captain Scott's Journey Unequalled in Recent Polar Annals—Researches Most Valuable.

(By Daily News Leased Wire.)

DUNDEE, Sept. 10.—At one of the sectional meetings of the British association today Sir Clement R. Markham, the well-known geographer, ex-president of the Royal Geographical society, gave an address on "Antarctic Discovery." Sir Clement confined his remarks to the field of inquiry that was sketched out by Sir John Murray in 1893. He did not refer to voyages in the south temperate zone or a little south of the Antarctic circle, nor did he discuss "mere dashes" to the south pole. The "true Antarctic expeditions," to use his own expression, with which his paper was occupied, were those whose main objects are the exploration of the southern continent, those of Captain Scott, Mr. Mawson and Captain Filcher. The condition of knowledge when Sir John Murray read his paper to the association in 1853 was outlined and the result of the first expedition sent out by the Royal society and the Royal Geographical society were discussed. Sir Clement then went on to speak of Captain Scott's expedition, describing the work that remained for Scott and others to do and laying stress on the great advances to physical science likely to accrue owing to the fact that Scott will have spent four years in one region. Scott's journey to the south pole, said Sir Clement, would result in complete series of observations for magnetic declination of the way and at the pole with a survey by the way and an accurate observation fixing the position. Captain Scott's system, which "enabled him to make a journey which is unequalled in recent polar annals," was explained. The probable geographical work to be accomplished by Captain Scott in the coming season was discussed. The paper then dwelt upon the work contemplated by Mr. Mawson and Captain Filchner, concluding with a review of what will remain to be achieved after the return of the expeditions now at work.

CANADIAN BUSINESS MEN TO TOUR IN ENGLAND

(By Daily News Leased Wire.)

MONTREAL, Sept. 10.—La Presse editorially comments on and commends a scheme of the chamber of commerce to organize a tour of England and France by Canadian business men representing all chambers of commerce throughout the Dominion. "The idea," says La Presse, "is easy of realization. We are convinced every chamber of commerce throughout Canada will be glad to aid in the perfecting of such a scheme. To a body of business men thus brought together, the government itself would, we feel sure, be happy to accord the sanction of its authority."

Daily News want ads 1 cent a word.

New Fall Coats for the Children In a Comprehensive Variety of Choice Styles . .

THE SMARTEST AND MOST DISTINCTIVE MODELS OF THE SEASON IN MATERIALS THAT WILL IMMEDIATELY WIN FAVOR. MODERATE PRICES THAT DESERVE THOUGHTFUL CONSIDERATION—JUST A FEW STYLES MENTIONED IN FOLLOWING

Useful Coat
in heavy serge with storm collar, tabbed cuffs and Dutch pockets, in shades of fawn, reseda and navy. Suit ages up to 8 years. Price only $3.25

Double Breasted Paletot
with turn over collar and cuffs; nicely finished with tabs and fancy gilt buttons. Colors are navy, brown and green. Price only $4.00

Blanket Cloth Coat
in navy only, with scarlet hood and belt; double breasted, patch pockets, fastened with gilt buttons. Price only $7.50

Zibeline Coat
with round collar of scarlet plaid and cuffs to match. Single breasted. Lined throughout with mercerized silk. In shades of navy, brown, fawn and reseda. Price only..$9.50

The New Fall Suits and Coats for Women Captivate Everyone
They please you with their graceful, effective styles. They satisfy you with their fit and finally they are made of dependable fabrics that will stand the test of time. What more would you ask?
Suits from .....$15.00 to $35.00
Coats from .....$10.50 to $30.00

Tailored Waists for Autumn Wear
In silk poplin, made with the collar and cuffs separate; set in sleeve; breast pocket, and fastened with fancy pearl buttons In shades of Reseda, Navy, Brown, Tan and Black at $2.95
A similar style of shirt waist in all wool Delaine, in shades of Navy and Black at $2.50

"Homalla" Flannel for Waists, Etc., at 45c Yard
The newest fabric for Ladies' Waists, Men's Shirts, Pajamas, etc. Comes 31 inches wide in plain cream, also cream grounds with stripe of black, helio, sky and green.

"Homalla" Flannel
From the back of the sheep
To the man who feels cold,
"Homalla" Flannel's
Worth ounces of gold.
Try it, you'll find it
Will banish all ills,
Make you robust
And decrease doctor's bills.
Wear it, you'll find it
Worth wearing, I think,
Wash it, in washing,
You'll find it won't shrink.
'Tis good for the husband,
'Tis good for his wife,
'Tis good for their children,
It lightens their life.
Men on the last lap
Of life's weary way
Wear it, and so keep
The Sexton away.
Of base imitations
I bid you beware,
"Homalla" Flannel's
The Flannel to wear.
Price Only 45c Yard

New Millinery for Fall
Introducing the newest, smartest, most exclusive modes fashion approves. Tailored Hats, jaunty, dashing, fascinating, with pert trimmings in an assortment of colors and combinations that will make it a simple matter to select one to harmonize with your new fall suit. A showing unmatchable in this city. Exclusive ideas, chosen from the best that fashiondom had to offer. AREN'T YOU INTERESTED?

The Hudson's Bay Company
Incorporated 1670 Incorporated 1670

St. Joseph's Boarding and Day School
located in the central part of the city of Nelson, offers every facility for a solid education in English, commercial and music branches. Embroidery, plain and fancy needlework and singing are given special attention. The commercial course includes stenography, typewriting, bookkeeping and commercial practice. Pupils prepared for examinations of the Associated Boards of the London Royal Academy and Royal College of Music.

USE ABSORBINE, JR., FOR IT
Swollen Varicose Veins Painful, Knotted, Tortuous, Ulcerated, Ruptured, Bad Legs, Milk Leg, Thrombosis, Elephantiasis. It takes out the inflammation, soreness and discoloration; relieves the pain and tiredness; reduces the swelling, gradually restoring part to normal strength and appearance. ABSORBINE, JR., is a mild, safe, pleasant antiseptic liniment, healing and soothing. Severe cases where veins have ulcerated and broken have been completely and permanently cured. First few applications of ABSORBINE, JR., will give relief and prove its merit. $1.00 and $2.00 per bottle at druggists or delivered. Detailed directions, reports on recent cases and Book 6 G free on request.
It is spelled A-B-S-O-R-B-I-N-E and Manufactured only by W. F. Young, P.D.F.
445 Lyman's Building, Montreal, P.Q.
Also furnished by Martin Bole & Wynne Co., Winnipeg, The National Drug and Chemical Co., Winnipeg and Calgary, and Henderson Bros. Co., Ltd., Vancouver.

Daily News Want Ads. get results.

Miss Hanlin's
MILLINERY OPENING
Tuesday, Sept. 10
And Following Days

NELSON NEWS OF THE DAY

C. I. Archibald of Salmo is a guest at the Hume.

R. J. Long of Edgewood is staying at the Queens.

E. Watts of Robson is registered at the Grand Central.

J. Fred Hume expects to spend the coming winter in Florida.

John H. Poff, the Vancouver insurance man, is at the Strathcona.

Hon. John Gordon of London, England, is a guest at the Strathcona.

Dwight S. Anderson, a prominent Spokane lawyer, is a guest at the Strathcona.

There will be a band concert at the band stand on Vernon street at 8 o'clock this evening.

Chief of Police Thomas H. Long and Gerald B. Long of Rossland are registered at the Hume.

The members of the Y.M.C.A. gymnasium classes will enjoy a "run-out" tonight at 9 o'clock.

R. W. Drew, division freight agent, came in on the Kuskanook from Kootenay Landing last night.

There will be a meeting of the fair directors in the exhibition building at 4 o'clock this afternoon.

The sessions of the municipal commission will open in Nelson after the arrival of the Rossland train this morning.

There will be a meeting of the Young Women's association in the parlors of the old Presbyterian church at 8 o'clock this evening.

The Doukhobor commission, William Blakemore, will resume the inquiry in Nelson at the courthouse tomorrow morning.

There will be a special degree practice of Kootenay lodge No. 16, I.O.O.F., in Oddfellows' hall tonight at 8 o'clock. Initiatory degree.

The Christian Science church in Nelson *has secured Virgil A. Strickler,* C.S.B., to deliver the annual lecture here on Oct. 21.

William Stanley Jackson and Mis. Maud Thomson were married yesterday afternoon by Rev. A. E. Smith at the Methodist parsonage.

Vernon P. Montgomery, who has been appointed a clerk in the government office, is a son of Mr. and Mrs. J. A. Montgomery of Nelson.

R. Bindon, high chief ranger of Vancouver, will be present at the meeting of the I.O.F., Court Kootenay, 3123, in Eagle hall at 8 o'clock this evening.

T. Shoebotham, who is making, an inquiry into provincial jails on behalf of the provincial government, returned yesterday from Grand Forks and is a guest at the Strathcona.

J. W. Falls, a former resident of Nelson, who is now living in Spokane, came in last night and is at the Strathcona.

He expects to be in this district for about two weeks.

The West Kootenay Poultry and Pet Stock association will meet in the city hall this evening at 8 o'clock for the purpose of discussing co-operative buying of foodstuffs and arrangements for the poultry exhibit at the fair.

George Ferguson, who has been attending the Stampede at Calgary, is now in Alberta for the purpose of purchasing two carloads of heavy horses for ranch and logging work. One carload will arrive in about two weeks and the second later.

Mr. and Mrs. J. B. Van Wagener and Miss Elizabeth Van Wagener of Pittsburg arrived on the coast train last night and registered at the Strathcona. Mr. Van Wagener owns a ranch on the west arm and has returned to the city after an extended absence to his eastern home.

Thomas J. Maye, of the West Kootenay Power & Light Co. at Bonnington Falls, was married on Sept. 4 at Proctor, Vt., to Miss Margaret A. McGarry, daughter of Mr. and Mrs. Bernard McGarry, by Rev. J. B. McGarry, a brother of the bride and pastor of the Catholic church at Northfield, Vt. After a brief wedding trip Mr. and Mrs. Maye will return to *Bonnington Falls where they* will make their home.

Public dance at the Alice Roller Rink Thursday, 12th. Meyers orchestra.

See Kerr's new $100,000 apartment block for furnished and unfurnished suites. Prices reasonable. *92-26

Unequalled for General Use

GALT COAL — BURNS ALL NIGHT

W. P. TIERNEY, General Sales Agent, Nelson, B. C.

Cars shipped to all railway points.

CROCKERY

We have dinnerware of all kinds on hand. Nine open stock patterns to choose from. Make the composition of your set to suit yourself or fill up the set you already have

Our China and Semi-Porcelain wares are of artistic design and dainty decoration. See them.

CHINA HALL

MUNRO & NELSON

Phone A261

321 Baker street. P. O. Box 588

The Best 50c Hair Brush Ever Shown

We got a bargain on a gross of *these brushes and you should* see the value, also

Hand brushes, ...10c or 3 for 25c
Hand and nail brushes 15c
Hand and nail brushes .2 for 25c
Regular 25c whisks ....3 for 50c
Regular 50c whisks for 40c
Regular 35c whisks for 25c

See our window—Mail orders filled promptly.

Wm. Rutherford

Druggist.

Ward St. Nelson.

Good Coffee

is essential these cool mornings. Try our

T. & B. Blend 50c lb.

C. A. Benedict

Grocer

The GEM

SELECTIONS ORCHESTRA
"PANSY."
(The story of a bear).
PENNSYLVANIA STATE POLICE.
A WOODEN INDIAN.
WHERE JEALOUSY LEADS.
WINTER LANDSCAPES IN FINLAND.
PATHE ANIMATED GAZETTE.

ADMISSION 10c.

Good Lots Easy Terms

We can sell you double corners for $275 and $300. Inside lots for $125 Each.

All these lots are in the city limits, are level and close to the car line. A small cash payment and the balance to suit the purchaser can be arranged. Call and investigate this offer.

H. & M. Bird

Nelson, B. C.

Money Money

All are anxious to make money. There are many ways to make money and the surest way is to buy right. This we can assure you if you buy our goods this fall, as we have bought right and you will profit by it.

We give *you the choice* of the world's market, both in quality and style. We have an ideal stock for wedding and anniversary presents. If you have a wedding present in view, come early and get the choice.

J. O. Patenaude

Importer of Fine Wares.
Manufacturing Jeweler, Watchmaker and Optician.

Starland Theatre

Meyer's Starland Orchestra.

Solax Feature
FOUR FRIENDS.

Powers Comedy
THE COMING GENERATION

Nestor Drama
WHEN HEARTS ARE TRUMP.

ADMISSION 10c.

Standard Furniture Company

C. J. CARLSON, Undertaker

Undertakers *Embalmers* and Funeral Directors

The finest and most up to date undertaking parlors and chapel in interior of B.C. Lady attendant for women and children.

Day Phone 85
Night Phones 252 and L64

Oilcake Mea

helps materially in feeding (for results cows, horses, poultry and especial calves.

100 lb. sacks, or less if required.

The Brackman-Ke Milling Co., Limite

Plumbing and Heating

ADVICE

For Nothing

Call and see us before you build your bathroom.

B. C. Plumbing & Heating Co.

Victoria St., Near Opera House
Telephone 181

Daily News Want Ads. get results.

Waters & Pascoe

Builders, etc., Nelson, B.C.
KOOTENAY LAKE SASH AND DOOR FACTORY

Doors, windows and mouldings of all kinds in stock or made to order.

Lime, cement and bricks for sale.
ESTIMATES GIVEN

Rugs, Linoleums and Oil Cloths

"Cheapest in the City"

The Ark

New and Second Hand Furniture
Phone L395 606 Vernon St.
Nelson, B. C.

FOR RENT

Five-roomed house on Victoria street; two bedrooms, sitting room, kitchen and bathroom. $20.00 a month.

Eight-roomed house on Victoria street; four bedrooms, double sitting room, dining room, kitchen, pantry. $25.00 a month.

The latter property is situated on two lots.

List your houses with us for quick sales.

SHAW & APPLEYARD

514 Ward St. Box 626. Nelson, B. C.

You Never Call the Doctor

unless you need him. You listen with grave attention to every word he says.

But Then---

What do you do with the vitally important thing—the prescription he leaves? Do you use the same care in choosing the druggest to fill it that you do in choosing the doctor who writes it?

And shouldn't you? Don't the success of the doctor's treatment depend largely on the exactness and care with which his prescription is filled, and the freshness, strength and purity of its ingredients?

We have no monopoly on honesty; we don't claim to have. But we do claim to have one of the best and most complete equipped prescription departments in this or any other community. We have expert dispensers and the best drugs that can be bought.

When you have had the doctor, you need us.

The Poole Drug Co., Limited

THE REXALL STORE. ALWAYS AT YOUR SERVICE. WE NEVER SLEEP.

Queen Studio

Established 1899

P.O. Box 206 Phone 1

the oldest and best

French Dry Cleaning

DYEING AND PRESSING, STEAM CARPET CLEANING

20 years' experience.

Special rates, washing for hotels, restaurants and steamers.

Work done on short notice. All work guaranteed first class.

THE NELSON STEAM LAUNDRY
601-603-605 Vernon St., Cor. Josephine St.
NELSON, B. C.
P. O. Box 48. Telephone 1
PAUL NIPOU, Proprietor.

Something New Every Day

Duchess apples, per box	$1.25	Watermelons, per pound	2c
Plums, per carte	$1.00	Bartlett pears, per box	$2.25
Italian prunes, per crate	$1.00	Crab apples, per box	$1.50
Peaches, per crate	$1.10	New dill pickles.	

THE UNION GROCERY

Cor. Hall and Baker Sts. Phone 176 Nelson, B.C.

WILL DISTRIBUTE ROSE BUSHES HERE

Improvement Association to Order Plants Early—To Be Sold at Cost in Nelson and District.

Next year the Nelson Improvement association will again distribute rose bushes at cost price to residents of Nelson and district, according to W. R. Jarvis, president of the association who said yesterday that the scheme inaugurated this year had proved so successful in aiding in beautifying the city in spite of the delayed arrival of the bushes, that it had been decided to *follow the same course next year.*

In order that the bushes may arrive in Nelson early next spring, preparations for securing orders for the bushes are already under way and it is expected that many thousands will be taken up.

Forms will be supplied for those who desire to secure bushes. On these forms will be placed the names of the varieties which are desired and the order to a nursery will be given in accordance with the number of each kind asked for.

ORDER MANY NEW BOOKS FOR LIBRARY

Hundred and Fifty Volumes Will Be Purchased—Total Will Exceed Two Thousand.

One hundred and fifty new volumes of fiction, science and other literature were ordered by the Nelson public library board at its meeting last night and it is expected that the books will arrive here in about one month.

It is expected by the directors that many new subscribers will join as a result of the decision to order these new books, which will bring the total at the library to considerably over 2000 volumes, exclusive of government reports and bluebooks.

The money for the purchase of the new books has been subscribed by citizens of Nelson.

LOST NO TIME IN LAUNCHING BOAT

Had Steamer Kokanee Hove to and Search Commenced for Edward Ashton in Two Minutes.

Proof of the rapidity with which a boat can be launched from the steamer Kokanee and of the efficient manner in which the crew has been trained was given on Monday when Edward *Ashton fell overboard and was drowned* about six miles north of Kaslo. In two minutes, members of the crew declare, the steamer was hove to and the boat launched and a search begun for Ashton, who did not rise after sinking. It is thought that he could not swim and that he must have held tightly to a heavy shovel and consequently sank more rapidly than would have been the case if he had relinquished his hold on it.

He fell overboard, it is said, as a result of dipping the shovel in the water from the bows of the steamer, the weight of the water being chiefly responsible for dragging him overboard.

His body will never rise to the surface, according to steamboat men and oldtimers in Kootenay, who declare that the water in the main lake is so cold that the fementation which usually takes place in the body of a drowned person, causing it to rise, does not occur.

Ashton has been in this district for some years and was at one time employed on the steamer Moyie as a fireman. About 18 months ago he lost an action against the Canadian Pacific railway for $1,500 for the loss of a finger. He joined the Kokanee at Kaslo, where he had been in the hospital for three weeks, on Monday. He was a native of Southport, Lancashire and was 23 years of age. He was unmarried and as far as is known has no relatives in Canada.

Boat drill is held on the steamer Kokanee every Sunday and it is to this practice that the rapid stopping of the steamer and getting out of the boat when Ashton went down is attributed. Capt. L. McKinnon is master of the steamer.

FREE ATTRACTIONS AT NELSON FRUIT FAIR

Among the free attractions at the Nelson fruit fair this month will be exhibitions by LeRoy and Paul, comedy bar acrobats. These clever performers execute a number of sensational feats on the triple-horizontal bars. In conjunction with their work they offer one of the most laughable and pleasing stunts which has ever been seen at the fruit fair. They are but one of the many attractions which will be offered *this year and which are* new and novel in their conception.

Other free attractions will be The Ishikawa Japs, a marvelous troupe of trained sons of the Mikado, five beautiful acrobatic girls, known as the Idanias. All these acts will be presented absolutely free, giving the patrons of the fair a first-class vaudeville show in addition to many other novel exhibits which are to be shown for the first time in Nelson.

The feature of the free attractions which is expected to draw the greatest crowds is the aeroplane flights which will be *made daily,* for the first time in Kootenay, by Aviator Clark of Vancouver.

QUEBEC PREMIER COMING WEST.

(By Daily News Leased Wire.)

QUEBEC, Sept. 10.—Sir Lomer *Gouin, premier of Quebec, will leave* on Saturday for Regina and Winnipeg. "I want to learn something more about my own country," he stated this morning.

CHOICE DISPLAYS OF MILLINERY

Aigrettes, Plumes, Fancy Feathers and Ribbons are Among Principal Trimming Effects.

Quite a large number of ladies took the opportunity of looking over the very large variety of fall millinery displayed at Meagher & Co.'s, Fred Irvine & Co.'s and Miss Hanlin's show rooms yesterday. Below will be found some impressions gathered by a Daily News representative:

Meagher's.

An exquisite array of models and trimmings is to be seen at Meagher's. Unique not only for its elaborate variety, the new stock will be found to contain a choice selection of the very latest fashions which are all the rage in New York, Paris and London. There is a general tendency this fall for long oval *shapes, from front to back, both in* large and small hats, many of which curve upward in various ways. Low corners are the exception, being of a medium height, though several are inclined to be quite high. Some of the smartest shapes that will be worn include tailored hats, blocked in a manish style and are in large and low crowns, worn low down on the head. Hatters *plush is a new material* which will be largely used in making up the shapes, and many are favoring short napped beaver.

Among the most exclusive trimmings Aigrettes and Paradise perhaps come first, while the Louis XVI mount also promises to be a great favorite. Fancy ribbons will take a prominent part in the trimmings for this season. Moire *with straight cord edge,* brocade antique, moire velvet in various shades being most fancied. Ostrich fringe and border is a new feature, and other trimmings which will be seen are ostrich mounts, plain and colored, fringed silk pompoms, shown on some of the smartest of models, the coque feathers, and the American Beauty rose, which will be worn on large picture hats.

Tailored hats will be trimmed with the paint brush aigrette or the curved Paradise feathers. Sailor hats are to be popular for street wear and the Beefeater shape is still in vogue.

Iridescent ornaments in brilliant colors, amber predominating, and other leading colors will be fuchsia, tomato red, purple in all shades, and black and white.

Fred Irvine & Co.

A fine display of ladies' imported pattern and trimmed hats from the best designers and trimmers of Canadian and American hats were shown here.

Miss C. Schupp, the firm's milliner, who has just returned from visiting the large cities and leading manufacturing firms of ladies' headwear, has selected many of the latest styles and combination imported hats, among which the most popular Gage hats, specially cored for the firm in Gage Paris shapes, are exceedingly attractive.

The size of the hats are either enormous or very small this fall, and as for colors the Havana brown, velous and fuchsia shades predominate, while the two-tone effects in all colors and combinations in contrasts are good. Aigrettes, plumes and fancy feathers will be most used for trimmings.

One of the most pleasing novelties is the broad brimmed Chaplain hat of velours or long napped plush with a four and six-piece jockey crown of moire silk, while the Niniche brim is again to the fore, sharing honors with the a la Watteau, both styles being very much in vogue this season.

A great many of the new pressed shapes are made with the moire silk crowns which make a very nice and pretty dress hat trimmed with black velvet or plush, the brim made in black while the crown is of bisque, champagne or peach tint.

All-white felt hats are very strong this fall although this firm has been selling a great many of them since summer for early fall and mid-summer wear. There *is a tendency to wear all white hats for* this fall and winter made in plush and silk beaver as well as the broadcloth shapes trimmed in silk ribbon.

Miss Schupp had a most successful opening yesterday.

Miss Hanlin's.

The artistically decorated show room in which Miss Hanlin is displaying a *choice selection of the latest models and* trimmings was largely attended yesterday afternoon. Here were seen many carefully arranged hats which indicate a delicate and refined taste. Small hats have a large showing and iridescent felts are to become very popular. In fact, felts in all shades are being used extensively this fall especially for suit hats and street wear. One particularly attractive hat *seen here yesterday was* the Sundown in a neat model, flat with a short brim in front and long in the back where it is held in a becoming angle by the old-fashioned bandeau.

On simple lines, too, is a graceful beaver, similar to the sailor, but not so stiff, trimmed in white satin. Beaver will be the new material above all others this fall though velvet is, of course, very popular and several shapes of large velvet hats are shown here. Perhaps they are not considered quite so choice but Miss Hanlin thinks they are much more becoming.

Aigrettes and birds of Paradise feathers are to the fore. The latter are not arranged as usual, in a long natural sweep, but are being dressed into new and unnatural shapes. White feathers and white band trimming of feathers are new features, while many delicate shades of fancy ribbons will be used extensively.

Hotel for Sale

In one of the best mining towns in British Columbia. Big monthly pay roll which is steadily growing. Hotel has every convenience. Small orchard goes with it.

There Is a Fortune In This

Western Provinces Co-Operative Realty Co., Ltd.

417 Ward Street. Phone 188

THORPE'S DRINKS — TELEPHONE 60

Fine Watch Repairing

Our watch repairing department is in charge of an expert and no time piece which we clean, repair and regulate leaves this store without our guarantee. Much inconvenience can be avoided if you have your watch regulated by us up-to-the-second.

J. J. Walker

Jeweler and Optician

Baker Street Nelson, B. C.

Expert Watch Repairing

Hunting Season Opens September 2

WE HAVE A COMPLETE STOCK AND CAN SUPPLY ALL YOUR NEEDS.

WINCHESTER SAVAGE MAUSER RIFLES

SINGLE SHOT GUNS 12, 16, 44 GAUGE

Winchester and Remington Pump Guns.

LOADED SHELLS AND METALLIC AMMUNITION

Dominion, U. M. C., Winchester. All Sizes.

Wood-Vallance Hardware Co. Ltd.

Wholesale and Retail. Nelson B. C.

HAMILTON TORONTO VANCOUVER WINNIPEG

A Beautiful Home

In a very desirable residential district. Seven rooms, hall, pantry, conservatory, sleeping porch and clothes closets. All modern conveniences. Thoroughly renovated throughout. Cement foundation and good cement cellar. Lot laid out in beautiful garden. Magnificent view which cannot be obstructed. Only two blocks from Baker street.

Price $4,200

See us for terms and further particulars.

E. B. McDermid

505 Baker St., Nelson, B. C.

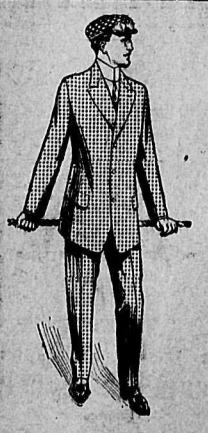

IT'S a well-known saying among the well dressed men:

"If you want to see what's really new, go to the Fit-Reform wardrobe."

May we show you all the new fall styles in Fit-Reform fall suits?

Fit-Reform

EMORY & WALLEY,

Nelson, B. C.