EIGHT PAGES
50 CENTS A MONTH

The Daily News

CLASSIFIED ADS
1 CENT A WORD

VOL. 11 NELSON, B. C., MONDAY MORNING, SEPTEMBER 16, 1912 NO. 131

942
LIBRARY LEGISLATIVE ASSEMBLY
SEP 19 1912
VICTORIA, B.C.
Provincial Library

INDEPENDENTS TO GET THEIR SHARE

So Declares Counsel at Doukhobor Enquiry

MUST WAIT TILL LAND PAID FOR

Explanation Is Given of Threat Made by Peter Abrosinoff

"I assume from your line of examination that the position you take is that these men who have left the community are entitled to something which they will get when the community is in a position to pay it," remarked the commissioner, William Blakemore, during the crossexamination of Mike Terekoff at the Doukhobor investigation on Saturday.

A. M. Johnson, counsel representing the community, in reply said: "That is what I am instructed by Mr. Veregin. There is no man yet that can say he has even been told he will not get his share at some future time."

The incident arose when F. C. Moffatt asked Mike Terekoff what he considered was due him from the community. Mr. Johnson objected to the question in that form on the grounds that whatever was given in evidence at this inquiry might subsequently be used in a civil action against the community. The question was therefore put in another way and Terrekoff said he thought there was something due to him but he did not expect to get it unless Mr. Veregin gave it voluntarily.

Saturday's hearing was confined to one session in the morning, only two witnesses being examined. At the opening of the court Mr. Moffatt referred to the report in The Daily News concerning a threat made by Peter Abhosinoff during Thursday's hearing.

Mr. Johnson—The incident was reported exactly as it happened.

Mr. Moffatt continuing said, Abrosinoff, who could read some English, was very worried over the statement and had requested him to make it plain that it was not a threat but a warning of what might happen, not through any action of his own but as a result of the excitement that would be stirred up.

Mr. Blakemore—I am very glad he was concerned about it.

The translation of the threat as published in The Daily News was, "They were surprised that they had been called by Mr. Veregin to appear before the commission. We have no money to employ lawyers and felt hurt at being here in this court. I said that the time will come when we will act or someone will act like with Stolypin."

In reference to the employment of a lawyer on behalf of the independent Doukhobors Mr. Blakemore said he wanted to make it quite clear that he had been engaged to act on their behalf. After a complaint made by the independent Doukhobors, through their interpreter, that they were at a disadvantage through not being represented by counsel while the community Doukhobors were, Mr. Blakemore stated that he was not in a position to provide legal assistance but after thinking the matter over he decided that these people were entitled to some special consideration and he therefore communicated with the government and had been authorized to place counsel at their disposal so long as they were interested in this inquiry. Mr. Moffatt's appointment was not due to the suggestion that the Doukhobors were dissatisfied because they were not getting an impartial hearing.

Wanted to be Independent.

John Abrosinoff was the first witness on Saturday. He joined the community in Russia about 16 years ago and came to Canada 13 years ago. He was a married man with three sons and a wife and father and they went to the Saskatchewan settlement. About four years ago he came to Brilliant and left the community about two and one-half years ago, and he left because his conscience told him to get out, and also because he wanted to be independent. In Saskatchewan he lived in one of the villages, his personal property being two oxen, a wagon, two cows, three calves, a plow, and a harrow. When he left the community he received from the village $248. He had a good feeling toward the Doukhobors here and he was satisfied with what he got from the village but he had not had anything from the Central community and he thought he should be paid for the labor he put into the community. He thought about 20 families had left the community since it settled in British Columbia. He was willing to obey the registration laws of this country and to become a citizen.

Crossexamined by A. M. Johnson he admitted that when he put his property into the settlement he thought he would always live there. The villages in Saskatchewan contained their separate property, but if they wanted anything they called upon the Central community for it and the community took away profits accruing from the villages. He knew of cases where independents had not only drawn the value of the property they put in their villages but had drawn certain money from the community. He would be perfectly satisfied if the government treated him as well as Veregin had done.

Crossexamined by the commissioner he said he had no agreement whatever with the community when he joined in Saskatchewan. He remembered the death of the former leader and the appointment of Mr. Veregin to the head of the community.

Was Ambitious, He Says.

Mike Terrekoff, 21 years of age, was the next witness. He was very young when he came to Canada and first went to school for eight months and learned some English. He joined the community when Veregin first came out. In Saskatchewan they had better living than here. He was married while in Saskatchewan but had no child until he came to British Columbia with the second lot of Doukhobors. As soon as they arrived here they commenced clearing out the land and he stayed for about a year and a half. He left the community because he was

(Continued on Page Five.)

British Empire's Champion Cadets

The Cadets from Nova Scotia, winners of the biggest prize in the Imperial competition only in Canada and the lads from the Atlantic seaboard made sure that it stays in Canada. They Cadets Competition—the King's Cup. It was given by his Majesty for had 11 points over England's 12 marksmen, who took second place.

Ottawa Estimate Of Crop Of Canada

OTTOWA, Sept. 15.—A total wheat production of over 206,000,000 bushels compared with 215,851,000 is predicted in the last crop bulletin issued by the census and statistics board dealing with crop and livestock conditions up to the end of August. The average condition of spring wheat is 84.57 per cent of the standard or full crop which is represented by 100; rye is 84.14; barley 87.29; oats, 88.15; mixed grains, 86.57, and flax, 87.84. These figures are higher than those of a month ago by about 16 per cent for wheat, rye and flax, four or five per cent for barley, mixed grains and buckwheat and 7 per cent for oats. On the whole, they compare not unfavorably with the figures of the corresponding date last year. Oats, barley, rye, buckwheat and mixed grains in fact are higher while spring wheat is about two points lower. Peas are 74 against 76 last month and 72 last year. Beans are 76.71 against 79.27 last month and 80.92 last year. Corn for husking is 69.66 and for fodder, 76, compared with 70.37 and crops and pasture show an excellent condition, the figures ranging from 86.64 for sugar beets, to 92.10 for potatoes and 91.79 for pasture. It is calculated that of the areas sown in Canada 3 per cent in spring wheat, 2.3 per cent oats, 2.1 per cent barley and 3.8 per cent flax will from various causes, such as hail, flood, pests, etc., be entirely unproductive and the following preliminary estimates of yield are therefore based upon the areas to be harvested. Of spring wheat the average yield per acre for Canada is provisionally placed at 21.08 bushels which upon a harvested area of 8,977,400 acres makes the total yield of spring wheat to be 189,256,000 bushels.

This quantity added to the estimate of 16,773,300 bushels of fall wheat as published last month, gives the wheat total as 206,029,300 bushels, compared with the final estimate for 1911 of 215,851,000 bushels. The yield per acre in 1911 was 22.19 bushels for fall and 20.63 bushels for spring wheat. The rye estimate is 3,136,000 bushels for 148,700 acres, a yield per acre of 21.09 bushels, compared with 2,694,400 bushels for 192,751 acres last year, a yield per acre of 18.89 bushels. Barley with a yield per acre of 32.86 bushels gives a total yield of 46,497,000 bushels from the harvested acreage of 1,415,200, the relative yield last year being 28.94 bushels per acre.

Oats yields 40.90 bushels per acre as compared with 37.76 bushels last year, giving a total yield of 376,943,000 bushels upon a harvested area of 9,216,900 acres, the final figures of 1911 being 348,187,600 bushels from 9,219,920 acres.

Flaxseed upon a greatly increased acreage of 1,677,800 acres (allowing for deduction of non-productive areas) is expected to yield 23,145,000 bushels or at the rate of 13.74 bushels per acre, figures which compare with a total of 7,867,000 bushels from a productive area of only 682,622 acres last year when it will be recalled, so large a proportion of the area sown in the northwest provinces was not harvested in consequence of the late and stormy season. For the northwest provinces, the total yield of spring and fall wheat is estimated at 189,984,000 bushels as compared with 194,083,000 bushels in 1911, of oats the estimated yield is 230,387,000 bushels compared with 212,819,000 bushels and of barley 29,189,000 bushels compared with 24,043,000 bushels. The general condition of livestock is very satisfactory.

TELEGRAPHERS MAY GO ON STRIKE TODAY

(By Daily News Leased Wire.)

Moose Jaw, Sept. 15.—It is stated here tonight that instructions may be received throughout the entire Canadian Pacific railway system ordering all operators to quit work at noon tomorrow. The result of the vote taken recently, it is said, resulted in 95 per cent of the men agreeing to walk out if the company did not accede to their demands.

JOSEPH CHAMBERLAIN IS VERY WELL

(By Daily News Leased Wire.)

London, Sept. 15.—The following telegram was issued by Mrs. Chamberlain tonight regarding the health of Joseph Chamberlain:

"There is no foundation for the reports of Mr. Chamberlain's condition. He is very well and has been out walkking today."

AIRSHIPS COLLIDE AVIATOR KILLED

Machines Meet in Dark and Crash Seventy-Five Feet to Ground.

(By Daily News Leased Wire.)

Chicago, Sept. 15.—Aviator Howard W. Gill of Baltimore, Md., was fatally hurt on the Cicero aviation field and died yesterday, while George Mestach of France, whose monoplane collided with Gill's biplane when they were participating in a race 75 feet in the air, was injured as the two men and their machines fell to the earth in the dark. Mestach soon revived and his condition was found to be not serious. Gill was rushed to a hospital but died in a short time. Gill was in a Wright biplane and was circling a one mile course while Mestach, in a monoplane, was participating in a monoplane race almost at the same time. From a height of 75 feet both men dived to the ground. Mestach was taken from the wreckage and rushed to a hospital. Gill was stretched out on the ground and for a time it was thought he was dead. He revived somewhat and was taken to a hospital where he died.

FIGHT BATTLE ON FOOTBALL FIELD

Ambulances Remove Wounded From Ground—Mobs Clash in View of Grandstand.

(By Daily News Leased Wire.)

BELFAST, Sept. 14.—A fierce fight was waged in the Celtic park football grounds this afternoon in which 60 persons were severely injured, two of them being in a critical condition. Five of the injured people are suffering from shot wounds. The fight took place at half time in a game in the league series between the Belfast Celtic team and a team representing Linfield. The Linfields were leading by a score of 1-0.

Some Celtic supporters unfurled a green and white flag and started to parade. Linfield partisans displayed the Union Jack. Immediately stones, bricks and clinkers were hurtling through the air. The police were powerless. Men were seen falling bleeding in all directions.

The opposing mobs, thousands strong, surged toward the playing pitch where a regular battle was fought in full view of the spectators in the grandstand. The report of a revolver caused a lull and many left the grounds, but the stone throwing was soon resumed, both inside and outside the grounds. More revolver shots were fired, but police reinforcements arrived and separated the mobs.

Ambulances were summoned and started to remove the injured lying on the field, some of whom were in a shocking state, covered with blood. Altogether 25 persons were taken to the hospitals.

TORNADO LEAVES TRAIL OF DESTRUCTION

Syracuse, N. Y., Sept. 15.—Three persons were killed and 50 injured by a tornado which worked a trail of destruction across the northern part of Onondaga county late this afternoon. The property loss is estimated at $250,000.

SNOW IN ONTARIO.

COBALT, Ont., Sept. 15.—A despatch just in from Haileybury says snow is falling. At 5 o'clock it covered the ground to a depth of three inches and the storm showed no signs of abating. A cold rain has fallen most of the day here with wind from the north.

SNEED COMMITS SECOND MURDER

Slays Son of His Former Victim—Wore Disguise to Achieve Purpose.

(By Daily News Leased Wire.)

AMARILLO, Texas, Sept. 15.—John Beal Sneed, the wealthy Aramillo banker who shot and killed Captain A. G. Boyce at Fort Worth on Feb. 14 last, yesterday afternoon shot and killed Al Boyce, son of Captain Boyce.

The killing took place in front of the First Methodist church here. Sneed was disguised as a farmer, wearing overalls and beard and carrying a double-barrelled gun. One load was fired through Boyce's body at close range.

Yesterday's killing put a tragic climax to a series of startling events which began when Al Boyce eloped with Mrs. Lena Sneed, wife of the slayer last winter. Mrs. Sneed just before her elopement had been placed in a Fort Worth sanitarium by her husband. When the couple eloped, Boyce carried with him $100,000. They went from here to St. Louis, thence to New York and were arrested in Winnipeg, Canada.

Ranching in Canada.

Young Boyce had been in Amarillo only a week. It was not known that Sneed was in the city so completely had he hidden his identity. Al Boyce, until he came here a week ago, was managing a ranch in western Canada. He did not recognize Sneed on the street. Sneed immediately surrendered and refused to make a statement. Feeling is running high here as the Boyces have thousands of friends and supporters. Only a few weeks ago, Mrs. Lena Sneed and her husband had become reconciled and were supposed to be living happily in Georgetown, Texas. At Sneed's trial here last winter for killing Captain Boyce, the jury disagreed and his second trial for this crime is set for November 11.

Church Spattered With Blood.

Sneed was carrying his shotgun concealed in a long covered box. The shot he fired penetrated Boyce's breast. Sneed has wired his Fort Worth attorneys to come and protect him. The few witnesses say Sneed hid beside the church steps and the walls of the church were covered with Boyce's blood. Mrs. Boyce, mother of the victim, is prostrated tonight. Sneed came here a week ago and hired a small shanty where he stayed.

Victim Had No Chance.

Witnesses said Sneed fired three times and after the first shot Boyce fell to the ground and exclaimed: "Please don't kill me." But Sneed fired two more loads into his body. Sneed was calm and indifferent throughout. Al Boyce the slain man, also was a cowboy, cattleman and expert shot.

For a long time, Mrs. Sneed declined to become reconciled with her husband and refused to testify in his behalf at his trial. When she and Boyce were arrested in Winnipeg she refused to accompany her husband back to Texas and at first insisted that she would cling to Boyce and go with him to his western Canada ranch.

Were Formerly Friends.

Both the Boyce and Sneed families are very wealthy in land, cattle and banking interests. Before they went to Amarillo the two families were neighbors and friends at Georgetown. Lena Sneed, her husband and Al Boyce were school chums. Sneed and Boyce were 36 years old and Lena Sneed slightly younger.

Charges Against Sneed.

She brought forth many sensational charges against her husband when she brought suit and was given habeas corpus hearing in order to release herself from the sanitarium. Testimony was brought out at Sneed's former trial in Fort Worth that his wife spurned his love and that young Boyce visited the house frequently as a friend. But once Sneed returned suddenly and found Boyce holding his wife's hands. Then a long series of heartrending events that already have cost two lives, began. After his discovery, Sneed tried to kill his wife and himself but his 10-year-old daughter interceded and prevented him.

Captain Boyce was manager and part owner of the famous Capitol ranch in Panhandle, the largest in the world. John Sneed, the slayer's father, was killed at Georgetown by a farm hand five months ago.

TORPEDO BOAT RAMMED BY BATTLESHIP

(By Daily News Leased Wire.)

Cuxhaven, Germany, Sept. 15.—The German torpedo boat G-171 was rammed today by the German battleship Seapringen, 16 miles southwest of Heligoland. The torpedo boat sank within fifteen minutes. Six men were lost.

SPEEDING AUTO DASHES OVER BANK

Toronto Man Thrown Twenty Feet in Air and Killed—Had Been Drinking.

(By Daily News Leased Wire.)

VANCOUVER, Sept. 15.—J. B. Duncan, chauffeur, is held in jail under $3000 bonds on a charge of manslaughter following an accident on Thursday night, when Arthur Douglas, a young Toronto man, was killed. Douglas, who is the son of the proprietor of the Athletic hotel, Yonge street, Toronto, was thrown 20 feet into the air from the front seat of the car. Charlie Johnson was the third man in the car. Duncan and Johnson had been intoxicated, it is said, and before leaving for their joy ride, Johnson had playfully written a $20 check to pay a fine if they were caught speeding. They were doing a 50-mile clip when Duncan failed to notice that they had come to a turn in the road and the outfit went right on over a 20-foot bank.

EXAMINATIONS WILL BE HELD AT NELSON

(By Daily News Leased Wire.)

Ottawa, Sept. 15.—The Canada Gazette contains notice that a general competitive examination for naval cadets in the naval service in Canada will be held on Wednesday, Nov. 13 at a number of points in Canada, including Port Arthur, Winnipeg, Brandon, Regina, Saskatoon, Calgary, Edmonton, Nelson, Vancouver and Victoria. Applications from intending candidates must be filed with the civil service commission on or before October 15. On Nov. 12, civil service examinations both preliminary and qualifying will be held at the same points.

LAURIER HINTS AT RETIREMENT

Has Reached Age When Future Is Uncertain

STILL TALKING OF RECIPROCITY

Election Result Not Vote Against Fiscal Policy, Says Rodolphe Lemieux

(By Daily News Leased Wire.)

MONTREAL, Sept. 15.—"We want a larger market and that market in the United States," was the text preached yesterday by Sir Wilfrid Laurier and Hon. Rodolphe Lemieux, who with their friends from Montreal and elsewhere to the number of several thousand held a demonstration at St. Clet in the county of Soulanges. Reciprocity was in the air while the devices were "Down with the trusts and larger markets."

Sir Wilfrid told his hearers that Canada had 250,000,000 bushels of grain to export and as the time would come when England could not take this surplus a market must be found elsewhere. His government had offered a market but the present rulers of Canada were responsible for the people's refusal to find a substitute, which he intimated was to the south of us. Sir Wilfrid gave an absolute denial to the statement made by Mr. Bourassa to the effect that he had signed a secret agreement with the imperial authorities as to the disposition of the Canadian fleet in time of war. He had been in conference with the foreign office and no agreement was signed, that had not been openly admitted to parliament.

Change in Leadership.

The old leader spoke of a change in the leadership, although he said that each time he had suggested retirement his friends insisted that the old man was wanted at the head of the party. He had, however, reached an age when the future is uncertain, yet he felt he could successfully defy his opponents. As to the naval policy of the present government the Liberal leader declined to pronounce himself before the prime minister had made known his policy. Then Sir Wilfrid said he would judge the matter on its merits.

Hon. Rodolphe Lemieux, who becomes more and more Sir Wilfrid's first lieutenant, was bold in his affirmation that the battle of the tariff will have to be fought over again, saying: "The vote of the 21st of September, last, was not a vote against the fiscal policy of the Laurier government but a vote of prejudice and passion which will not be repeated."

Canada, he said, wants wider markets for her farm products, while such devices as "down with the trusts" and "give us a wider market" floated to the breeze.

J. O. Mosseau, M.L.A. for Soulanges, the organizer of the demonstration on Saturday, said reciprocity is the one question which responds to the interests of the Canadian people. It is in the hearts of the masses and is feared by the manufacturers and the capitalists.

SON OF IRISH POSTMASTER COMMITS SUICIDE AT VERNON

(By Daily News Leased Wire.)

VICTORIA, Sept. 15.—Francis Hart Creswell, son of the late postmaster of Dublin, Ireland, and brother of the chief architect in the colonial office of London, committed suicide yesterday at Vernon.

TEN DEGREES OF FROST AT LETHBRIDGE

LETHBRIDGE, Alta., Sept. 15.—Superintendent Fairfield of the Dominion experimental farm reports that 10 degrees of frost fell in this vicinity on Saturday night. The cutting of wheat is far advanced and flax harvest has already begun, both crops being not effected by the frost. Threshing is now in full swing with an abundance of help in southern Alberta.

CANADIAN TEAM HAS BAD LUCK

Palma Trophy Falls to United States

DUST IN CANADIAN MARKSMAN'S EYE

Bent Orthoscopic Give Wrong Perspective--Close Finish to Match

(By Daily News Leased Wire.)

OTTAWA, Sept. 15.—United States 1,720, Canada 1,712. United States retains the Palma trophy, emblematic of international championship in rifle shooting.

Saturday's match at Rockliffe was a hard one for the Canadians to lose. It was without doubt the most exciting and evenly contested team match ever fought out, each making over 1,700 points. The small margin of 12 points separated the teams with Canada at the losing end. It was anybody's match from start to finish. There was no great difference between them as on the last occasion when the Americans ran away with the honors.

On Saturday the teams were so evenly matched that the result was decided by one piece of bad luck which befell the Canadians. It happened in the 900 yards range when Sergt. Kelly of the 100th Royal Grenadiers, one of Canada's very best crack shots, broke, dropping 13 points in one range and helped to convert Canada's lead, which at the completion of half the shooting at that distance was three points, into an American lead at the end of this range of seven points. It happened in this way:

The riflemen in this match were permitted to fire two shots each into the ground before starting. While doing this some dust flew into Kelly's right eye. In getting it out he irritated the organ so much he decided he had better protect it with an orthoscopic. He shot the range with this on and only made 62 points out of 75. He was nine points below any other Canadian on his range. It was only then he learned that the orthoscopic was badly bent and had given the wrong perspective all the time. During the luncheon hour he gave his eye a rest and came back in the 1,000 yards with a score of 70 out of 75 and in the 800 he made 73 out of 75. It was therefore, clear that this unfortunate accident had at least cost the Canadians 7 or 8 points. Without the accident it is very doubtful who would have won the match.

Scores:

Americans.

	800 Y'ds	900 Y'ds	1000 Y'ds	T'l
Lt.-Col. Lewes	72	72	68	214
Capt. Casey	75	72	69	216
Major Martin	72	69	70	211
Major Hessian	74	73	69	216
Musician Chesley	73	71	68	212
Capt. Eddy	73	72	71	216
Sergt. Keogh	75	71	71	217
Sergt. Keen	72	71	73	216
Totals	590	571	559	1720

Canadians.

O.M. Sergt. McInnes	75	69	70	214
Capt. Smith	74	73	71	218
Sergt. G. W. Russell	75	74	73	222
Lieut. Morris	75	72	69	216
Sergt. Freeborn	74	69	68	211
Sergt. Kelly	73	62	70	205
Lieut. Steck	73	74	68	215
Sergt. A. W. Smith	74	69	68	211
Totals	593	561	558	1712

LITTLE DAMAGE.

(By Daily News Leased Wire.)

SASKATOON, Sask., Sept. 15.—Saskatoon had its first touches of real frost on Saturday and Sunday nights. On Saturday the temperature dropped to 28 while the lowest recorded on Sunday is 27.8. Little damage is reported from the wheat fields where practically all grain is cut, though flower and vegetable gardens in town suffered. The weather is clear and harvesting and threshing will be resumed on Monday. It is estimated that there remains but little of the wheat in this district to be cut.

Postmaster General To Continue His Work

(By Daily News Leased Wire.)

QUEBEC, Sept. 15.—The banquet to the Hon. L. P. Pelletier, postmaster general, by the mayor of Levis and the Conservatives of the county on Saturday night was one of the most successful, given a public man in this district. The banquet was attended by some 275 guests. Two of the postmaster general's fellow cabinet members were present, Hon. Dr. Reid and Hon. J. D. Hazen. The banquet was presided over by Mayor Bernier of Levis. Turning to newspaper predictions, Mr. Pelletier said some of them had been busy with his political disposition even going so far as to prophecy his political death or resignation. Mr. Borden had refused to accept his resignation, even going so far as to offer to administer the postoffice department himself. "Providence has given me a renewal of health," said Mr. Pelletier, "and I will stay at my post and continue my work."

Mr. Pelletier went on to describe the work done in the interest of his department while abroad, including his efforts to reduce the cable rates which he said was the beginning of more extended success. He hoped to secure a reduction in the postal charges between France and Canada. The defence of Canada and the empire was a duty for Canada, but a plan to carry out that duty must be formulated and this the government is endeavoring to do.

"There are many in this district," said Mr. Pelletier, "who say the government is not proceeding fast enough with the public works in contemplation for Quebec, but those who say so are really the people who have not done or tried to do anything for Quebec."

Hon. Dr. Reid, Hon. J. D. Hazen, Dr. Paquet, M. P., and A. Sevigny, M. P., responded to the toast of Canada proposed by Hon. E. J. Flynn. "The province of Quebec," brought a response from Hon. T. Chapais.

Toils Through Bush With Crippled Leg

(Special to The Daily News.)

GOLDEN, B. C., Sept. 15.—After traveling 35 miles to the railway on improvised crutches and a peg leg, V. J. Eastland of Calgary, a timber cruiser, reached Golden starving and in an exhausted condition.

He was working at Howes Pass, 35 miles north of Moberly, when he met with a painful accident. While chopping wood to build his fire, his axe glanced and entered his right foot at the instep. Unable to obtain aid, he traveled for a short distance toward the railway on improvised crutches, but finding this course of passage impracticable on account of the thick bush, he made the rest of the journey on a peg leg, despite loss of blood.

Eastland left for Calgary last night having received skillful treatment here.

Guardianship of Forests of British Columbia

Hon. W. R. Ross was one of the speakers before the forestry convention recently held in Victoria. His speech was of much interest and dealt largely with forestry preservation in British Columbia. He said:

The Forestry Commission.

The forward movement for the systematic organization of forest work in this province began with the appointment by the present government of a forestry commission, consisting of Mr. Fulton, the minister then in charge of the lands department; A. S. Goodeve, *who has recently been appointed a* member of the railway commission, and A. C. Flumerfelt, who, I am glad to say, is present with us today.

This commission conducted a thorough inquiry into local condition, ascertained what was being done in other parts of the continent, and submitted its recommendations as to the way in which our British Columbia forests should be managed in a report with which you are doubtless familiar. This report reached the government somewhat over 18 months ago, shortly after I had been invited to join the cabinet as minister of lands, and the consideration of it was one of my first official duties. The session of 1911 followed immediately afterwards, and it was not until the spring that constructive work could be begun.

An Emergency Met.

The two main questions to be dealt with were the preparation of new legislation and the organization of a forest service, for both of which considerable time and thought were required. There was, however, a matter of immediate urgency, namely, the enlargement of the fire warden service for the dry season then approaching. The year 1910 had been disastrous throughout the west and though the greater part of our province had suffered less from fire than many of the western states, the appalling destruction in *southern British Columbia had opened* our eyes to the need for vigorous action. For the season of 1911 the force of wardens was therefore doubled, the 110 fire districts were grouped into 10 divisions in charge of inspectors, and these inspectors were supervised through offices established at Nelson Vancouver and Victoria. Money can be wasted more quickly through poor judgment in the fighting of a forest fire than in any other form of public work, and the only way to eliminate such waste is by frequent and active inspection. It was to the increased supervision that we were able to give to the patrol force, and the larger number of men on duty, that the economical handling of our fires in 1911 was partly due, though, of course, the weather in most parts of the province helped us greatly as well. The 257 fires that we fought that season cost us only $30,000: the upkeep of the patrol force costing another $112,000.

Preliminary Work.

Forest protection for the current year having thus been provided for, the drafting of the legislation and the search for suitable men for the staff of the future forest service were put in hand. This latter matter was one of considerable difficulty, for forestry is a profession that has only come to the front in recent years, the number of men who have taken it up is comparatively small, and it was by no means easy to find trained men who, in addition to their technical knowledge, possessed the sound judgment that comes from years of practical experience. Our forests have an immense importance to the province from every point of view, and we felt that every possible effort should be made to secure the very best men available to manage them. After the most elaborate search we had the good fortune last December to secure the assistance of Overton Price. Mr. Price, as most people know, being the man who organized the admirably efficient United States forest service in conjunction with Mr. Pinchot. In referring to Mr. Price, I must express our great regret that a serious illness in his family prevents his attendance here today in his capacity of consultant forester to this government.

The Forest Act.

In January last the forest bill was introduced before the legislature and formed one of the main features of the session. Containing as it does a revision of the numerous acts that previously had dealt separately with one feature or another of forest administration, together with a good deal of new material, it is a somewhat bulky document of over 50 pages, and I can do no more than direct the attention of this convention to one or two points *that will be referred to in the course* of this paper.

The forest act became law just six months ago, and created the new forest branch of my department, supported by a vote of $160,000, which, with the $230,000 contributed by holders of timber licenses and leases, by owners of timber lands, and by the government to the forest protection fund, will bring the total sum available up to $390,000 for the present fiscal year.

The Forest Branch.

Provided with legislative authority and the necessary funds, we set to work this spring to lay down the lines on which the new service could best be organized. It was decided, in the end, to divide it into four main sections—the office of operation undertaking forest protection and land classification; the logging, scaling, the prevention of trespass and similar matters; the office of records being in charge of all money matters, license and lease records, publicity, supplies, and so forth; while the office of surveys would be responsible for the general stocktaking of the forest resources of the province that we are so anxious to complete as soon as possible. Though experienced men to take over each of these sections had been secured and had been engaged in investigation work since April, it was June before the organization plans were finally *approved, and mid-July before our* chief forester had arrived and taken up his duties. You will therefore understand that I am unable at this convention to point to what we have done in the way of field work or to give interesting information or statistics concerning our British Columbia forests. The work has been vigorously begun, and I can only tell you what we are doing and what we expect to achieve.

Organization.

Starting from the obvious truth that forest laws, regulations, government *policies and all the varieties of office* work connected with the forests are vain and useless theories unless there exists an efficient forest service to give practical effect to them in the field, we are concentrating our attention first of all upon the organization of such a service. Up to now there have been a number of independent staffs dealing each with a different form of forest work. For purposes such as the supervision of cutting, the collection of royalties and the prevention of trespass, the province has been divided into five parts; for scaling purposes into two; for forest protection, during the past season, into 15. The timber inspection staff has had no connection with the forest protection service, nor the latter with the scaling staff; and a heavy percentage of working power has consequently been lost. Moreover, the staff concerned with forest protection has been a temporary one, engaged each spring and discharged each fall, a circumstance which has not been in *the interest of steady development.*

Our administration, in fact, is at the present moment in much the same disconnected condition as that of the federal forests of the United States prior *to the introduction of the district system* of organization under Mr. Pinchot in 1908; and we are now at work recasting it upon much the same lines as those which have proved so thoroughly effective in the United States. Plans are now being drafted for the amalgamation into one service of the present staffs, and for the cutting up of the province into a number of convenient divisions, each of which will be a complete unit for every form of forest work. This plan will enable us to give far closer attention to the needs of each locality, and everyone who knows the woods will readily understand that one interesting result of closer inspection will be a substantial increase to the public revenue that will do a great deal more than offset any extra expense that may be incurred.

As you know, 9,000,000 acres of forest in this province are subject to cutting rights held by licencees, nearly 3,000,000 acres more are under lease or in private ownership, while an unknown area which we are beginning to think is much larger than has been hitherto supposed remains in reserve in the hands of the government. No systematic examination of these enormous areas has ever been attempted, and yet until we know what timber we have got and where it is, we cannot tell whether our way of handling it is sound business. Moreover, quite apart from the forestry side of the matter, we need to find out where timber lands end and agricultural land begins in each district, and also where timber is standing on agricultural land, before my department can tell how to deal with applications to purchase and preempt; and this information can only be obtained at present by the expensive and dilatory method of sending out men to make special examinations whenever the need arises.

These considerations show you why we are now beginning the stocktaking of our forest resources. At the present moment eight parties are in the *field in charge of competent men, nearly* all of whom began their careers by graduating either from the Toronto or the Oxford forest schools. The survey work is being concentrated at first, to some extent, in the regions north of the railway belt that will soon be opened up by the new transcontinental lines of the Grand Trunk Pacific and Canadian Northern railways, in order that our forest maps of these regions may be available in advance of settlement. The general survey we are aiming to complete in a little over three years from now, and I need not point out how useful the results will be, not only for the administration of my department, but also for operators, investors and the public generally.

Other Work of the Forest Branch.

Since the end of 1907 no timber has been alienated by the government and, while making provision for timber sales in the forest act last session, I was most anxious to avoid burdening the new staff with much detail work of this description during the important organizing period of this year. The only sales we are putting in hand at present are those of small areas of timber that operators are anxious to take out while working on adjoining land, there being no question as to the desirability of disposing of these.

Another duty falling to the forest branch is that of land classification. We have such enormous areas in this province that are extraordinarily fit—and fit only—for the growing of timber, that every effort should be made to cut out from our timber reserves *as soon as possible all land suitable* for agriculture. Forest assistants with technical training have therefore been assigned to the examination of cut-over timber limits and leases in order *that our departmental action may be* based on accurate information. Fraudulent attempts to secure timber lands under cover of the land act will be balked by similar examinations.

In the short time at *my disposal* I can but mention a few of the other matters that are receiving attention; for instance, the examination of certain regions in the interior where it is feared that the forest is failing to reproduce itself; the special study by trained men into the effects and defects of the log scales in use in the province; the publishing of reliable information that will advertise our British Columbia timbers and our forest industries; the study of waste in all its forms, and the campaign of publicity that we consider the most valuable, in fact, the fundamental means of combatting the public carelessness that is chiefly responsible for the fire danger. And this, gentlemen, brings me again to that important phase of our work—forest protection.

The Forest Protection Fund.

I have already mentioned the fact that we practically doubled the fire warden force for the season of 1911. The government at this time was carrying on the work at the public expense, and it was very generally agreed that owners and holders of timber lands ought to be required to contribute their proper share. The forest act therefore established the forest protection fund, to which all owners, lessees and licencees of timber lands are required to contribute, the government putting up dollar for dollar. The standard levy is one cent per acre, with the proviso that whenever this proves insufficient to meet the annual expenditure there shall be an automatic increase to whatever figure may be necessary. We have found it desirable to create 38 new fire districts during the present season, chiefly on account of the rapid settlement that is taking place in the regions north of the railway belt, and in consequence the inspection divisions have been increased from 10 to 15; but owing to the frequent rains this summer, and the prompt attention that fires have received, the expenditure has been well within the amount available. By October 1 forest protection will have cost this year under $180,000. Refunds from the G. T. P. of half the expense of patrol and fire fighting in the regions traversed by their contractors will reduce the amount chargeable to the forest protection fund by $9,000 or $10,000 and as the income of the fund is about $230,000, there will remain available for improvement work in the autumn a sum of about $60,000.

Disposal of Debris.

I have watched with great interest the contrpversy that has raged in other provinces and states as to whether operators should or should not be compelled to burn or otherwise dispose of lumbering slash. The solution adopted by us has been to leave the matter in the hands of the forest service, which is empowered to deal with this slash at the expense of the forest protection fund so as to favor the growth of the new crop of timber and to give it as much protection as possible against fire. This work and the clearing up of dangerous debris alongside the public roads and in other specially dangerous localities will necessitate a slash burning campaign in many portions of the province. Experiments al*ready made by us in this line have* proved most successful.

Education of Public Opinion.

We are all conscious of the remarkable change that has taken place in *public opinion with regard to forest* fires. Ten years ago people in the west looked upon the burning of entire watersheds as a natural alteration in the scenery that went with railway construction, mining or land clearing as a matter of course. There was a good deal of wagging of heads at such wholesale destruction, but the prevention or controlling of forest fires seemed to be too big an undertaking, and there was consequently a general feeling of helplessness in the matter.

That was so even five or six years ago. Today in this province there is an outcry if precautions are not taken to prevent fires in places where dangerous conditions exist, and when fires occur people expect the fighting of them to be organized promptly, and look for just as much money to be expended as the circumstances require

Public opinion, in other words, has been educated to higher standards, and this result has been accomplished almost entirely by the steady publicity *that forest protection has received* through the press, through public speaking, through the efforts of forestry associations, and through the enforcement of the permit law and other local work.

Waste in Logging.

Six years ago we in this province felt powerless to prevent the annual waste by fire; today we see our way *with confidence. If one great problem* can thus be solved, why not another? Today, for instance, each million feet of lumber manufactured on the Pacific coast means the wholesale *butchery of law-grade material for* which our operators can find no market. Other waste there is that is preventable, for example, the using of high-class material in the woods for purposes for which inferior timber would suffice, and the cutting of lumber into even lengths only, on account of which trade practice investigation shows that 2 per cent is lost; but before the main problem of the low-grade log we are as helpless today as we were regarding fire protection a few years ago. I look to co-operation between the operators of this province and the forest service in order that this disease of waste that affects our forests may be studied as carefully as doctors study human diseases and that every possible way of improving matters be discovered and made use of.

Time forbids that I should say more on this occasion and I will confine myself to emphasizing one final point. The conservation movement has succeeded in making the public realize that, region by region, and state by state, many of the forests of this continent are being cut out. It is human nature for people to console themselves with the thought that the for*ests will last their time and that nothing* much can be done.

I think that it is just here that the failure to give people a real interest in forest business has occurred. There *have been too many glittering generalities;* too much talk of benefitting posterity. Thus it comes that the average timber owner would as soon think of allowing what he imagines is meant by "forestry" to interfere with the practical handling of his limits as he would permit the science of eugenics to dictate to him whom he should marry. He, and I am afraid the public with him, think of "forestry" as something theoretical, like Germany philosophy, that is out of touch with the hard facts of life today.

What we need to drive into the understanding of the people is that "forestry" as we practice it means the scientific management of the government's immense timber business so that the citizen who would otherwise have to pay $15 in taxes has only to pay $10; so that in years to come the citizen will have to pay still less; so that while producing these effects on revenue the system of forest finance will be so adjusted as to offer the maximum of encouragement to the growth of the lumbering industry; and above all other considerations, so that our forest capital, the source of our prosperity, may be preserved intact.

FROCK FOR GROWING GIRL.

Girls' Dress—This neat and attractive design was developed in blue chambray with blue and white striped gingham for trimming. The model is equally effective in lawn, linen, cotton corduroy, silk or cloth. The pattern is cut in four sizes: 8, 10, 12 and 14 years. It requires 4¾ yards of 24-inch material for the 8-year size.

Each pattern can be obtained by sending 10 cents to the office of this paper. In some cases the illustration contains two patterns, each number representing a different pattern. In such cases 20c should be enclosed.

Pattern No. 9351.

Pattern Department
Daily News:

Enclosed find 10 cents for which send the above pattern to

Name .....

No. ..... Street.....

Town .....

Measurement—Waist..... Bust....

Age (if child's or miss' pattern)..

.....

These patterns are supplied direct from the makers, requiring two weeks from receipt of order at the Daily News Office.

WAR CLOUDS DISAPPEAR

LONDON, Sept. 15.—King Peter of Servia has signed a decree withdrawing his order prohibiting the export of breadstuffs and fodder, says a dispatch from Belgrade to the Daily Express. The correspondent says this is accepted as a sign that the war clouds *are disappearing. A dispatch from So*fia to the Daily Mail says that an order was issued on Friday night retaining with the colors all time-expired men who are entitled to join the reserves.

STRAY CATS ARE KILLED FOR FOOD

Germany's Meat Famine Leads to Riots—Thousands of Horses Killed for Food.

(By Daily News Leased Wire.)

BERLIN, Sept. 14.—Germany's meat famine has reached a stage where the government has been compelled to discuss some action owing to the fear of serious popular disturbances. The markets in Silesia this week have been the scenes of violent combats between the farmers and buyers, the poorer classes, especially in the mining districts, believing the government refuses to permit the cheapening of meats in order to oblige the junker caste—that is, the agrarian noblemen with big estates. The popular wrath *is vented even upon the small farmers,* who suffer from inability to obtain cheap imported fodder for their cattle. In some Sicilian towns the markets are stormed by gangs of women infuriated *by the prices of country provisions.* They smashed up thousands of dollars worth of fresh eggs and hurled vegetables at the retailers' heads. When a few peasants tried to interfere the women seized them and either ducked them in the nearest pond or plunged them head downward into barrels of eggs. Finally the police, with drawn sabres, cleared the market places. At Wednesday's markets the stalls in all the principal markets were guarded by one policeman to each stall.

Six thousand five hundred and fifty-six horses were killed and passed for food by the city inspector during the first six months of the year in Berlin alone. Berlin owners are looking anxiously after their cats, which this year are being killed for food instead of merely for their skins, as in most years.

Trades unions in several of the mining districts of Westphalia have boycotted the meats altogether and the butchers in the poorer quarters have been compelled to close their shops. The government fears the approaching elections for the Prussian parliament will occasion serious rioting unless the angry electors are pacified, but the *real reason why the government is* loath to open the frontiers to frozen meat is less its anxiety to propitiate land proprietors for fear of their open threats to oust Chancellor Bethmann *von Hellweg, as they ousted Hohen*lohe, Caprivi and Buelow, than anxiety lest it should never again be possible to close the doors to cheap meat without causing rioting in all the big cities.

MURDEROUS FIRE ON PROVINCIAL ASSEMBLY

(By Daily News Leased Wire.)

PEKING, Sept. 15.—Parliamentary life in China is no joke, as may be judged from the recent experience of the members of the provincial assembly of Honan. This body was engaged in peaceful deliberations one morning at the end of July when the hall was suddenly entered by a band of miscreants who opened an indiscriminate revolver fire upon the members. The *assembly buildings at Kaifeng are sit*uated in a large compound in a comparatively populous part of the city. The hall where the members sit is rectangular, the seats being arranged lengthwise, *facing the rostrum occu*pied by the president or speaker. Access is obtained by doors at each end More than 70 members were present on the morning in question, when five men entered one of the doors and opened fire with revolvers, emptying their weapons apparently blindly into the mass of seated figures, the president only being particularly fired at He dropped below his desk, escaping by a miracle, as the marks of the bullets on the wall in line with his seat prove. The members in a body rushed to the opposite door of the hall, tumbling over chairs and tables in their haste. From the door they streamed across the compound and scrambled over the wall, while the malefactors maintained a murderous fire upon them from behind. Within a few seconds the hall was emptied excepting for the wounded. No explanation of the affair has been offered and no arrests have been made. It is surmised that somebody, high in office, disapproved of the assembly.

PETITION MINISTER TO STOP EXPULSION OF JEWS

(By Daily News Leased Wire.)

ODESSA, Sept. 15.—The Odessa bourse committee, a corporation which is by no means judeophile in sentiment, has petitioned the Russian minister of the interior to stop the expul*sion of Jews from the villages in the* government of Kherson. The petitioners point out the grievous hardships inflicted upon the expelled Jews against whom the communal authorities prefer no complaint of any kind.

They are admittedly law-abiding, sober, industrious and friendly. The majority of them are small landholders and petty traders and the very brief terms of grace accorded by the expulsory rescripts compel them to dispose of their holdings and liquidate their business at ruinous loss. It is not thought likely that the bourse committee's petition or those from other corporate bodies will have the desired effect. The minister of the interior's policy of ridding the "pale" villages of their Jewish elements is controlled by the premier, M. Kokovtsoff, and the latter is simply putting into active operation an anti-Semitic procedure designed by his predecessor, the late M. Stolypin. The development of M. Stolypin's policy of the Russification of Russian trade and commerce will very gravely affect the Jewish merchants, bankers, grain exporters and other trades in southern Russia, if M. Kokovtsoff be really determined to put it into force.

NOW ENJOYING SPLENDID HEALTH

Nervousness And Dyspepsia Cured By "Fruit-a-tives"

WALKERTON, ONT., MAY 9TH 1911

"My trouble was extreme Nervousness, brought on by Indigestion or Dyspepsia, from which I suffered in its worst form.

I asked Mr. Hunter, my druggist, about "Fruit-a-tives" and he advised me to try them.

I took several boxes and am pleased to say I am now enjoying fine health.

I honestly believe I owe my health to "Fruit-a-tives" and strongly advise anyone suffering from Indigestion, Dyspepsia, Nervousness or Sleeplessness, to commence using "Fruit-a-tives" and continue this remedy until a cure is accomplished".

ALEX. McCARTER.

"Fruit-a-tives" is sold by all dealers at 50c a box, 6 for $2.50, or trial size, 25c —or write Fruit-a-tives Limited, Ottawa.

THE

LONDON DIRECTORY

(Published Annually)

Enables traders throughout the World to communicate direct with English

MANUFACTURERS AND DEALERS

in each class of goods. Besides being a complete commercial guide to London and its suburbs, the directory contains lists of

EXPORT MERCHANTS

with the Goods they ship, and the Colonial and Foreign Markets they supply;

STEAMSHIP LINES

arranged under the Ports to which they sail, and indicating the approximate sailings;

PROVINCIAL TRADE NOTICES

of leading Manufacturers, Merchants, etc., in the principal provincial towns and industrial centres of the United Kingdom.

A copy of the current edition will be forwarded, freight paid, on receipt of Postal Order for 20s.

Dealers seeking Agencies can advertise their trade cards for £1, or larger advertisements from £3.

THE LONDON DIRECTORY Co., Ltd.
25 Abchurch Lane, London, E.C.

Why doesn't she take

NA-DRU-CO Headache Wafers

They stop a headache promptly, yet do not contain any of the dangerous drugs common in headache tablets. Ask your Druggist about them. 25c. a box.

NATIONAL DRUG AND CHEMICAL CO. OF CANADA, LIMITED. 122

$10.00 Have You Ten Dollars? $10.00

For $10 down and $5 per month you can buy a good lot from $75 up. Already dozens of lots have been sold to men who intend building and improving their property this year.

ROSEMONT

Is destined to become the "West End" residential district of Nelson, B. C.

Will have electric light, water and gas. These have been arranged for.

Roads and sidewalks will be built as required.

Is all within a one and a quarter mile circle of Nelson postoffice.

Invest in your Home Town. Buy something you can see, and when you have spare time improve and increase its value. Present prices will be raised in a short time. Buy now and get all the benefits,

McQuarrie & Robertson - Real Estate Agents Ward Street, Nelson

TRAIL The Smelter City of Canada . . .

Scores of men on the great payroll of the tremendous smelter and refinery have purchased lots in

Columbia Heights

All are delighted with their property and are willing to be referred to.

The Finest Residential Building Sites in the city for sale from

$75 per Lot

Terms of Sale, 10 per cent Cash, balance to suit purchaser.

Heinze, the New York mining magnate, is reported to have just said that this district will have another monster boom inside of six months.

Buy Now Before Prices Are Raised

McQuarrie & Robertson

Box 214 TRAIL, B.C.

943

Latest News of Sporting Events Hot From the Wire

VANCOUVER SCORES EASY VICTORY

Winnipeg Team Defeated by Big Margin in Contest for Mann Cup.

(By Daily News Leased Wire.)

VANCOUVER, Sept. 15.—Twenty-eight to five in favor of Vancouver Athletics. This was the score in the lacrosse game played at Recreation park yesterday in which the Canadian Northern Railway team of Winnipeg made their first effort to wrest the Mann cup from the holders, the Vancouver Athletic club. Before going any further, however, it is as well to state that the visitors took their defeat—disheartening as it was—like good sportsmen. The Winnipeggers did not pretend championship quality and as they had no much first-class competition in their league, much may be said to condone their defeat. The majority of the visiting team were pretty stick handlers, but they lacked lacrosse tactics and were hopelessly outgeneraled and outplayed on the field. Lloyd in goal, seemed dazed during the first three quarters of play at the fury of the Vancouver attack, but when he settled down during the last quarter he played quite a different game, and single handed stemmed many rushes. The Winnipeggers scored five times on their doughty antagonists but as soon as the Vancouver men became aware of their great superiority, they played a whirlwind game and as a consequence the defence was not always as cautious as it might have been.

Practically every man on the champion's home figured on the tall sheets, and Gunn, the chap who played at third home, was a tower of strength to the victors. The crowd, which numbered close upon 6000, remained for the greatest part of the game in spite of its one sidedness and nearly everyone took a hand in giving an encouraging cheer when the visitors pulled off a bit of good play. The cup is safe in Vancouver. Of that there is no doubt, and on the form shown yesterday by Vancouver, challenging teams will be a long time lifting it. The champions played grand lacrosse all through and the issue was never in doubt after the first few minutes' play. The teams are scheduled to play again next Thursday, but Winnipeg can hardly hope for better results. They met a more experienced team and suffered a severe reverse.

Winnipeg took the ball at the face-off, but the Vancouver defence soon recovered it and Gunn carried it down to the visitors nets. Lloyd stopped a couple of hot ones, but Fierheller, Murray and Crookall worked in a bit of closein play, Fierheller opening the tally sheets after two minutes. Vancouver carried right in from the face-off and Gunn sagged the net for another in exactly one minute. The champions kept boring in and although Lloyd stopped several difficult shots, the Winnipeggers defence could not withstand long the sharp attack, and in five minutes Crookall made it three for the green shirts on a close-in pass from Wright. Stephen, the visitor's cover point, relieved a vigorous assault of the champions home, passing well out to Hay at second home. The latter passed to Treaver who was in the nets and the Winnipeggers were one to the good. The fourth tally for Vancouver came shortly after the faceoff, Murray turning the trick for a mixup right on the nets. Gunn took another almost immediately afterwards. Not content with this, the active captain of the cup holders annexed still another 45 seconds after the preliminaries. Murray and Fierheller bagged a net each and the score stood 8-1 at the end of the first period.

The visitors were just able to keep the fast Vancouver home from scoring for four minutes after the faceoff. Wright then scored on a pass from Mathesson. In 20 seconds Fierheller added another, Matheson came in with Vancouver's eleventh tally in a trifle over a minute after the preliminaries and Fierheller made it an even dozen in a baker's dozen of seconds. Vancouver was getting a little too confident and Wilson managed to slip in a second tally for Winnipeg shortly after the faceoff. Murray got his revenge in 30 seconds, scoring on a pass from Matheson. Sullivan scored the third for Winnipeg immediately afterward. In the third quarter Vancouver ran up nine goals to their opponents' single tally and in the fourth four goals to one, the final score standing 28-5.

FINAL GAME TO NEW WESTMINSTER

Minto Cup Holders Win by Decisive Score—Vancouver Leads in Second Quarter.

(By Daily News Leased Wire.)

VANCOUVER, B.C., Sept. 15.—The last game of the season between Vancouver and New Westminster at Queens park yesterday afternoon resulted in the Minto cup holders winning by the decisive score of 9-4. The Red Shirts were back on winding up the series with a clear demonstration of their superiority but when Vancouver were leading four goals to three at the end of the second quarter, it made many of the good fans look perplexed.

It was a curious game, with Westminster doing all the scoring in the first quarter and Vancouver scoring all when one to the good in the third quarter. It was evident that New Westminster has all its vim left for the Minto cup series and with their present condition Cornwall will be impressed with the cup-defending qualities of the Royal city. Their ability to rally and their strength at the right moment were strikingly exemplified, and the last goal of the match was characteristic of their playing at its best.

Summary.

First quarter—No. 1, New Westminster, Spring, 3:30; No. 2, New Westminster, Spring, 5:45; No. 3, New Westminster, Leland, 5:15. Westminster, 3; Vancouver, 0.

Second quarter—No. 4, Vancouver, McDougall, 4:00; No. 5, Vancouver, Allen, 5:00; No. 6, Vancouver, Godfrey, 9:10; No. 7, Vancouver, Allen, 9:30. Penalties: Ion (Vancouver) 5 minutes; Cameron (Vancouver) 5 minutes.

Half time—Westminster, 3; Vancouver, 4.

Third quarter—Westminster, 5 Vancouver, 0. Score and third quarter: Westminster, 5; Vancouver, 4.

No. 8, Westminster, Bill Turnbull, 1:00; No. 9, Westminster, Bill Turnbull, 1:00; No. 10, Westminster, G. Rennie, 6:3; No. 11, Westminster, C. Spring, 5:30; No. 12, Westminster, G. Rennie, 1:00; Vancouver, 4, Westminster, 13th goal, T. Gifford, 11:00.

Final score: Westminster, 9; Vancouver, 4.

Penalties—Westminster, 11 Gifford, 5 minutes; Vancouver, Ion, 5 minutes; Westminster, 13, Turnbull, 5 minutes.

BABY RELIANCE LOWERS WORLD'S RACING RECORD

(By Daily News Leased Wire.)

BUFFALO, Sept. 15.—In the closing race of the power boat regatta on the Niagara river this afternoon the Baby Reliance II., owned by Commodore J Stuart Blackton of Brooklyn, lowered the world's power boat racing record by over a minute when she won the 35-mile international interlake championship race for the Thomas trophy at the rate of 46.15 miles an hour. The race was run without a mishap. The Baby Reliance II. won first prize in all of the races held during the regatta.

NORTHWESTERN LEAGUE

STANDING OF THE CLUBS

	Won	Lost	Pct.
Seattle	86	65	.569
Spokane	84	67	.557
Vancouver	84	69	.542
Portland	71	78	.489
Victoria	67	85	.441
Tacoma	61	90	.404

First game—	R.	H.	E.
Victoria	0	3	4
Seattle	5	8	4

Batteries—Kauffman and Meek; Meikle and Whaling.

Second game—	R.	H.	E.
Victoria	9	1	3
Seattle	7	12	3

Batteries—Wilson, McCreary and Meek; Thompson, Schneider and Whaling.

First game—	R.	H.	E.
Portland	10	15	3
Spokane	3	15	0

Batteries—Agnew and Harris; Gordon, Toner, Cadreau and Hartley and Devogt.

Second game—	R.	H.	E.
Portland	7	13	1
Spokane	7	13	4

Eight innings, game called to allow teams to catch train.

Batteries—Girot, Doty, Callahan and Harris; Kraft, Hartley and Ostdiek.

	R.	H.	E.
Vancouver	3	7	3
Tacoma	4	8	2

Batteries—Willis and Sepulveda; Concannon and Lalonge.

Saturday's Games.

	R.	H.	E.
Seattle	8	10	2
Victoria	9	11	4

Bateries—James, Schneider and Wally; Whaling, Smith, Kaufman and Meek.

	R.	H.	E.
Vancouver	1	7	0
Tacoma	3	8	3

Batteries—Gervais, Clark and Sepulveda; Hunt and Chittenden.

	R.	H.	E.
Spokane	5	11	1
Portland	9	10	4

Batteries—Gordon, Kraft and DeVogt; Bloomfield and Burch.

AMERICAN ASSOCIATION

(By Daily News Leased Wire.)

	R.	H.	E.
Minneapolis	8	10	1
St. Paul	0	6	2

Batteries—Young and Owens; Dauss Reiger and Marshall.

	R.	H.	E.
Inidianapolis	6	10	3
Toledo	7	11	3

Batteries—Merz, Hixon and Keene; Frost, Collamore and Land.

	R.	H.	E.
Milwaukee	1	7	2
Kansas City	3	9	0

Batteries—Cutting, Slapnicka and Hughes; Powell and O'Connor.

Second game—	R.	H.	E.
Milwaukee	2	9	1
Kanasa City	5	9	2

Batteries—Slapnicka and Hughes; Zable and James.

Saturday's Games.

	R.	H.	E.
St. Paul	1	8	3
Minneapolis	3	6	0

Batteries—Laroy and Marshall; Olmstead, Burns and Owens.

	R.	H.	E.
Indianapolis	4	10	2
Columbus	2	7	2

Batteries—Link and Keene; Brohan and Smith.

First game—	R.	H.	E.
Toledo	3	7	1
Louisville	1	6	1

Batteries—James and Land; Richter and Pearce

Second game—	R.	H.	E.
Toledo	7		
Louisville	0		

Game called third inning.

Batteries—Krause and Land; Vallandingham and Ludwig.

Milwaukee at Kansas City, rain.

SUSPENDED FOR FOUL.

NEW YORK, Sept. 14.—Leach Cross, the east side fighter, was suspended for 60 days by the state athletic commission today for foul tactics in a recent bout here with Jimmy Duffy of Lockport, N. Y. During the fighting Cross persistently used the kidney blow, notwithstanding repeated warnings.

NATIONAL

STANDING OF THE CLUBS

	Won	Lost	Pct.
New York	95	40	.704
Chicago	83	51	.620
Pittsburg	82	53	.607
Cincinnati	68	68	.500
Philadelphia	63	70	.474
St. Louis	57	80	.416
Brooklyn	50	85	.371
Boston	42	93	.311

Saturday's Games.

	R.	H.	E.
Chicago	0	3	1
New York	5	7	0

Batteries—Richie and Archer; Tesreau and Wilson.

First game—	R.	H.	E.
St. Louis	3	8	0
Boston	2	7	2

Batteries—Griner and Wingo; Dickson and Rariden.

Second game—	R.	H.	E.
St. Louis	2	6	1
Boston	11	16	1

Batteries—Redding and Snyder; Brown and Rariden.

	R.	H.	E.
Pittsburg	6	14	2
Brooklyn	2	10	3

Batteries—Cooper and Gibson; Allen and Miller.

Cincinnati at Philadelphia, rain.

AMERICAN

STANDING OF THE CLUBS

	Won	Lost	Pct.
Boston	97	39	.713
Philadelphia	81	56	.591
Washington	82	56	.594
Chicago	67	69	.492
Detroit	64	75	.460
Cleveland	62	75	.452
New York	49	87	.360
St. Louis	46	88	.343

(By Daily News Leased Wire.)

CLEVELAND, Sept. 15.—Cleveland-Philadelphia postponed; rain.

BORTON'S FIELDING FEATURE.

(By Daily News Leased Wire.)

CHICAGO, Sept. 15.—Chicago bunched hits off Caldwell today and defeated New York, 4-2. Borton's fielding featured. Score:

	R.	H.	E.
Chicago	4	7	0
New York	2	10	0

Batteries—Cicotte and Kuhn; Caldwell and Sweeney.

WINS SIXTEENTH STRAIGHT.

(By Daily News Leased Wire.)

ST. LOUIS, Sept. 15.—Pitcher Joe Wood won his sixteenth straight game today and equalled the American league record made by Walter Johnson of the Washington team this season, when Boston defeated St. Louis in the second game of the double-header, 2-1. The game was called at the end of the eighth inning on account of darkness. St. Louis won the first game, 5-4, fast fielding preventing Boston from overcoming the lead St. Louis got in the first three innings. Score:

First game—	R.	H.	E.
Boston	4	11	1
St. Louis	5		2

Batteries—Hall, Vandyke and Nunamaker; Carrigan, Baumgartner and Alexander.

Second game—	R.	H.	E.
St. Louis	1	7	0
Boston	2	5	0

Batteries—Hamilton and Stephens; Wood and Cady.

THRILLING RALLY.

(By Daily News Leased Wire.)

DETROIT, Sept. 15.—Washington by a thrilling rally in the eleventh inning defeated Detroit, 6-3 today in a contest which introduced almost everything possible in baseball. The game was called on account of darkness after the eighth. Johnson was accorded poor support at the start, but retired eight batsmen on strikes in order to break his losing streak of five straight games. Score:

	R.	H.	E.
Washington	6	14	2
Detroit	3	6	1

Batteries—Johnson and Williams; Trop, Willett, Jensen, Onslow and Kocher.

Saturday's Games.

	R.	H.	E.
New York	1	5	1
Chicago	4	8	0

Batteries—Keating and Sweeney; White and Easterly.

First game—	R.	H.	E.
Philadelphia	3	11	3
Cleveland	9	13	1

Batteries—Coombs and Lapp; Steen and Carisch.

Second game—	R.	H.	E.
Philadelphia	2		
Cleveland	4		

Game called in fifth inning.

Batteries—Crabb and Eagan; Baskette and O'Neil.

	R.	H.	E.
Washington	2	5	2
Detroit	3	9	1

Batteries—Cashion and Williams; Covington and Onslow.

Boston at St. Louis, wet grounds.

M'CARTNEY KNOCKED OUT IN SECOND ROUND

PHILADELPHIA, Sept. 14.—"Mike" Gibbons of St. Paul showed much superiority over Young McCartney of this city, in the scheduled 6-round bout at the National Athletic club here today. The referee stopped the fight. McCartney lay helpless on the floor when the gong sounded at the end of the second round. Gibbons hit McCartney where he pleased and had the Philadelphian completely at his mercy.

INTERNATIONAL LEAGUE

First game—	R.	H.	E.
Jersey City	1	5	1
Providence	8	11	0

Batteries—Mains and Wells; Sline and Schmidt.

Second game—	R.	H.	E.
Providence	3	13	1
Jersey City	2	6	1

Batteries—Works and Reynolds; Viebahn, Doescher and Rondeau.

First game—	R.	H.	E.
Baltimore	1	8	3
Newark	4	6	1

Batteries—Roth and Payne; Ensman and Higgins.

Second game—	R.	H.	E.
Newark	3	6	4
Baltimore	2	6	3

Batteries—McGinnity, Gaskell and Higgins; Shawkey and Bergen.

	R.	H.	E.
Rochester	2	9	1
Montreal	5	5	2

Batteries—Keefe and Blair; McTigue and Burns.

Saturday's Games.

	R.	H.	E.
Providence	0	2	0
Jersey City	2	8	1

Batteries—Bailey and Schmidt; McHale and Wells.

	R.	H.	E.
Newark	4	4	2
Baltimore	1	7	2

Batteries—Dent and Higgins; Smith and Bergen.

	R.	H.	E.
Montreal	11	13	1
Toronto	12	13	2

Batteries—McTigue and Madden; Kent and Bemis.

	R.	H.	E.
Buffalo	11	11	0
Rochester	6	12	5

Batteries—Frill and Mitchell; Akers and Blair.

LADIES PLAY BRILLIANT TENNIS

Lady Champion of Canada Wins Singles—West Scotland Champion Wins Mens' Singles.

(By Daily News Leased Wire.)

TORONTO, Sept. 15.—Final games in the Ontario tennis championship were played yesterday and some good tennis resulted. Robert Baird of the tennis club, present holder of the Ontario title in singles and winner this year on his visit to the old country of the West Scotland championship, defeated R. A. Burns, his club mate and ex-champion of Ontario. Burns three or four year ago was considered the most brilliant of the champion players. He at that time defeated some of the cracks, always making a good showing in the international championships.

In the singles for the ladies, Miss Moyes, present Canadian champion, beat Miss Fairbairn in a very close and exciting match. Miss Fairbairn has been out of the game practically all of the first half of the summer, but competed in Buffalo and Cleveland tournaments recently and has rounded into even better than old form.

A. W. Gobert, the ex-French champion, who was expected to play was unable to come from Montreal. He was ill early in the summer, being unable to take part in the French tournament.

No Americans were entered this year and all players outside of the Toronto club members were defeated in the early stages. There were three first class games in the men's doubles. The ladies' singles, however, attracted the biggest gallery, when Miss Moles and Miss Fairbairn did a more brilliantly contested match in some respects than the men. Their first game in the first set resulted in a tie score of 3-3, which was typical of their play throughout. Miss Fairbairn won the first set 6-4. Miss Moyes won the first game of the second set and finished the set 6-5 in her favor. Both ladies played a driving game way out from the net. As the persistent changes continued Miss Moyes steady nerves seemed to assume the ascendancy, but Miss Fairbairn succeeded by brilliant flashes in holding the champion closely. It was five all at one stage of the second set. Miss Moyes made it 6-5 by a brilliant backhand half volley on the back line and the set finished 7-5 in favor of Miss Moyes. The final game was anybody's up to the last, but Miss Moyes won out 6-2.

AUTOMOBILE MILE RECORD BROKEN THREE TIMES

(By Daily News Leased Wire.)

CLEVELAND, Ohio, Sept. 14.—Thrice today at North Randall, near here, was the automobile record for a mile on a circular track broken. The old record holder, Barney Oldfield, himself smashed the first mark, reducing it from 53:45 to 49:93 seconds. Louis Disbrow did not suffer Oldfield to enjoy his new laurels long for soon after Oldfield's performance Disbrow sent his car whirling around the course in 49:35 seconds. Then Oldfield, seeing the track in perfect condition and trusting in his 300 horsepower machine went out to beat Disbrow's new mark, which he did by another wide margin, negotiating the distance in 47:91 seconds.

CHAMPION CRICKETERS BEATEN BY PICKED TEAM

(By Daily News Leased Wire.)

TORONTO, Sept. 15.—In a cricket match yesterday at Rosedale between the Toronto Cricket club, champions of Canada, and a picked team representing the other Toronto teams, the latter won by 128 runs.

HERRESHOFF IS WINNER.

(By Daily News Leased Wire.)

SOUTHAMPTON, L. I., Sept. 14.—Fred Herreshoff of Garden City won the invitation tournament on the course of the National Golf links of America today, defeating E. M. Barnes of Englewood, 6 up and 4 to play, in the final round. The surprise of the day came in the defeat of Harold Hilton of the Royal Liverpool club. Barnes defeated the Briton after one extra hole match. Hilton began by winning the first four holes, but thereafter he grew wild, finding frequent traps. Herreshoff qualified for the final bracket at the expense of Robert Watson of Westbrook.

GIRLS AND BOYS ALIKE COMPETE IN ATHLETICS

(By Daily News Leased Wire.)

TORONTO, Sept. 15.—The Toronto athletic public was treated to a novelty at the second annual meet of the Toronto Playground association yesterday when over 100 girls competed along with the boys in the longest list of events, 76, ever run off in a single afternoon in Canada. The girls competed in the running races, broad and high jumps, and in a tug of war. A novelty in the way of classifying boys events was that of grouping them according to weight instead of age. Every boy was weighed before being provided with his number. The number of entries, 1285, was also something of a record.

ENGLISH FOOTBALL.

Second Division.

Birmingham, 0; Wolverhampton Wanderers, 0.

Blackpool, 2; Bury, 1.

Bristol City, 1; Leicester Fosse, 0.

Clapton Orient, 2; Burnley, 0.

Glossop, 0; Hull City, 3.

Grinsby Town, 2; Fulham, 1.

Huddersfield Town, 2; Bradofrd, 0.

Nottingham Forest, 2; Stockport County, 1.

Lincoln City, 0; Preston North End, 0.

Leeds City, 2; Barnsley, 0.

Southern League.

Gillingham, 0; Queens Park Rangers, 0.

Norwich City, 2; Brentford, 0.

Stoke, 1; Northampton, 0.

Watford, 0; Westham United, 2.

Southampton, 2; Bristol Rovers, 2.

Coventry City, 1; Brighton and Hove Albion, 1.

Reading, 1; Millwall Athletics, 2.

Crystal Palace, 2; Portsmouth, 0.

Merthyr Town-Exter City, postponed.

Plymouth Argyle, 3; Swinden Town, 1.

IRISH FOOTBALL.

(By Daily News Leased Wire.)

LONDON, Sept. 15.—The results in the Irish football league on Saturday were:

Glenavon, 2; Tritonville, 0.

Belfast Distillery, 3; Derry Celtic, 0.

Glentoran, 2; Bohemians, 1.

Shelborne, 3; Cliftonville, 0.

GOVERNOR GENERAL NOW AT LAGGAN

Royal Party Delighted With Beauteous Lake Louise—Continue Westward Journey Today.

(By Daily News Leased Wire.)

LAGGAN, Alta., Sept. 15.—The governor-general's train arrived here from Banff yesterday afternoon. Before leaving Banff their royal highnesses said goodbye to Inspector Duffus, of the Royal Northwest Mounted police, who accompanied the party from Calgary and was with them daily in their rides at Banff. The duke will present a silver cup for revolver shooting to be competed for annually by the mounted police. His royal highness is looking forward to his visit to the headquarters of the force when the royal party is in Regina next month.

On arriving here yesterday the party entered the waiting carriages for the four-mile drive to Lake Louise, and on arrival there gave unbounded expression to their delight in the loveliness of the place. In the afternoon the party drove to Moraine lake, taking tea things with them. Princess Patricia devoted an hour there to her easel. Today again the weather was perfect and the party rode up to the lakes in the clouds, Lake Agnes and Mirror lake, and then to the Victoria glacier and had luncheon at the edge of Lake Louise. Later in the day they went out on the lake in boats.

Tomorrow morning the royal party will continue its journey westward.

ISSUES CALL TO SUFFRAGETTES

English Virago Wants Women of British Columbia to Start Agitation —Back to London.

(By Daily News Leased Wire.)

VANCOUVER, B.C., Sept. 15.—Mr. and Mrs. Pethick Lawrence, the English suffragettes who have lately been spending some time in Victoria, left today for New York, thence to London, where they will renew their campaign. Mrs. Lawrence, who is an athletic looking woman of great strength, is calling the women of western Canada and especially British Columbia to take up the suffragette fight. She declares that she and Mrs. Pankhurst were very near deaths door before they were released from their term in prison. She thinks that the window smashing campaign gained them friends and believes that a victory in Canada for the women would be the one thing most helpful to the fight of militants in England.

Getting Ready for the Rugby Season.

Impressions by Cartoonist Moyer.

You Are Invited to Attend the Tenth Annual

NELSON Fruit Fair

Sept. 24, 25, 26, 27

More Exhibits - More Prizes

Reduced Rates on All Transportation Lines. SINGLE FARE FOR ROUND TRIP.

Extra Special Attractions

FOR THE FIRST TIME IN THE KOOTENAY

Daily Aeroplane Flights from the Fair Grounds

Aviator Edwards who established the United States Aerial Mail Service between Portland, Oregon, and Vancouver, Wash., has been engaged at enormous expense to make daily flights from the Fair Grounds.

Free Attractions Twice Daily

Paul and LeRoy Comedy Horizontal Bar Act

Ishikawa Troupe of Japanese

The Indianis Troupe of Five Beautiful Girls

Horse Races Rock Drilling

Log Sawing and Chopping

DON'T FORGET. COME TO THE FAIR

SINGLE FARE FOR ROUND TRIP.

For Further Particulars Address

A. D. EMORY, President. G. HORSTEAD, Secretary, Box 392, Nelson, B. C.

Daily News want ads 1 cent a word.

CANADIAN PACIFIC RAILWAY

SUMMER EXCURSIONS

Return Fares from Kootenay Points TO

Winnipeg	$ 60.00
St. Paul	60.00
Chicago	72.50
Toronto	91.50
Montreal	105.00
Halifax	127.20
New York	108.50
Boston	110.00

Correspondingly low fares to many other points.

Dates of Sale

September 12 and 30.

Good to return until October 31st.

Liberal Stopover Privileges

Further particulars and tickets may be obtained from any Canadian Pacific ticket agent or write

J. V. MURPHY

Acting District Pass. Agt., Nelson.

The Daily News.

Published at Nelson Every Morning Except Sunday, by The News Publishing Company, Limited.

W. G. FOSTER, Editor and Manager.

MONDAY, SEPTEMBER 16

LET ALL HELP.

Today will be started a campaign to increase the membership of the Y. M. C. A. in this city to at least 500, the number required to place the institution on a paying basis. Having in mind the character of the work of the Y. M. C. A. and its usefulness to the male population of the city, particularly the boys and young men, there should be little difficulty in this.

Most praiseworthy enterprise has been shown in the erection, equipment and conduct of the institution, and as a result, Nelson has a Y. M. C. A. second to none in any city of Canada of equal population. Everything possible has been done to provide and furnish a building that is a credit to all connected with it and to supply facilities for recreation, sport and self-advancement that should appeal to the male youth of the city.

But to make the institution the success it should be and to enable it to do the work for which it is intended, requires enthusiastic public support. The largest possible membership is necessary, not only that the Y. M. C. A. may be of the greatest possible service, but also that it may be placed and kept upon a proper financial footing.

It is with this double purpose in view that the directors have decided upon a three-day campaign in which to raise the membership to at least 500 and as many more as can be secured. The directors are showing their earnestness and their enterprise in this matter as in others. All that remains is for the public to back up their efforts and do its duty toward an institution in which practically every person in Nelson feels more or less of a proprietary interest and of which all are justifiably proud.

STILL PREACHING RECIPROCITY FALLACIES.

Speaking at a meeting in Quebec Saturday Sir Wilfrid Laurier made it clear beyond any question that he is still an advocate of reciprocity. He said we want a larger market and that market is the United States. What he meant in saying this, according to despatches, was that a larger market for Canada's grain is wanted and that the larger market should be the United States. Sir Wilfrid says that Canada will have two hundred and fifty million bushels of grain to export this year and adds that the time will come when England will not be able to take all our surplus and a market must be found elsewhere.

In what he says in respect to this matter, Sir Wilfrid affords another instance of his absolute lack of any knowledge of practical business and of the facts of the case. In the first place the United States does not offer the larger market for Canadian wheat that the ex-premier says is necessary, for that country is itself, and will continue for many years at least to be, a grain exporting nation. In the next place Canada will not have this year nor for many years to come, 250,000,000 bushels of wheat to export. And thirdly, it will be a long time before the old country market for Canadian wheat becomes exhausted.

A few facts taken from official sources are interesting when considering Sir Wilfrid's remarks on reciprocity. In 1910, the last year for which returns are at the moment available, Great Britain imported 196,415,591 bushels of wheat of which Canada supplied 30,705,173 bushels and the United States 20,437,980 bushels. Of the total imports for the year, Canada included, the outlying portions of the empire supplied 89,816,791 bushels and foreign countries, the United States included, 106,598,800 bushels. It may be added that in the year in which Canada shipped 30,705,173 bushels of wheat to the old country, her total production of wheat was 145,991,418 bushels, the difference with the exception of 3,000,000 bushels shipped to various foreign countries, being required for home consumption, seed, etc.

It will be seen that Great Britain is Canada's best wheat customer and that there is still room for development in that market and it may also be observed that the United States, which Sir Wilfrid Laurier says offers Canada a larger market for her wheat, is not only not importing wheat but is actually competing with the Dominion in the old country market and is running her a close race in the amount supplied.

In view of the facts do not Sir Wilfrid's words on the subject smack of a lack of knowledge and of failure to grasp a problem in practical business that should be patent to the most ordinary mind.

EDITORIAL NOTES.

Mrs. Pethick Lawrence says a victory for woman suffrage in Canada would be most helpful to the militants in the old country. The militants will wait a long time for that help.

Saturday's fracas on the football field at Belfast brings back memories of old times to Ireland and seems to demonstrate the strength of feeling being engendered by the Home rule agitation.

New Westminster can again read its title clear to the Minto cup so far as the west is concerned. That it will still be able to do so after meeting the champions of the east will be the hope of every British Columbian.

Cold Storage

Mildred—"Is there any mail for Mamma?"
Postmaster—"Not today."
Mildred—"Well, when will there be?"—Judge.

Mabel—"George gave me such a lovely diamond engagement ring."
Gladys—"But he'll want you to give it back to him. He always does."—Baltimore American.

The boy stood on the burning deck. "Don't stand like a wood Indian," yelled the man at the moving-picture machine. "I dunno where the management finds all these bum hands."—Washington Herald.

Bacon—"They say that much of a man's interest in woman is due to his inability to understand her."
"Egbert—"If that is so I can't understand why he should ever lose interest."—Yonkers Statesman.

"Do you know what the important issues are in this campaign?"
"I don't know anything about the important issues, but I know exactly what the rival candidates think of each other."—Savannah Age-Herald.

"How did you come to bid so extravagantly on so poor a hand?" asked the patient partner.
"Humph!" returned Mrs. Flimgilt. "You didn't suppose I was going to let the woman on my right have the last word, did you?"—Washington Star.

This Date in History.

The first practical thermometer was the invention of Gabriel Daniel Fahrenheit, who died on this date in 1736, about 10 years after he had made his name immortal by perfecting a device for registering heat. Before his day crude thermometers had been invented by Galileo, Drebbel, Paulo, Sarpi and Sanetorio, but it was left to the bankrupt merchant of Dantzig to produce a really dependable device. Fahrenheit's first thermometer was made with spirits of wine, but he soon found this unsatisfactory, and adopted mercury, the medium that is used to this day. His instruments speedily spread throughout the world, and although the Centigrade thermometer affords a more rational method of gradation, the popular mind in England and America clings to the Fahrenheit scale. Reaumur's and Celsius's thermometer, now termed centigrade, is in general use on the continent of Europe.

The Weather

(By Daily News Leased Wire.)

TORONTO, Sept. 15—A shallow depression which passed to the southward of the Great Lakes accompanied rain over the greater portion of Ontario, Quebec and the Maritime provinces. A pronounced high area covers the western provinces and northwest states. Heavy frosts occurred last night in Saskatchewan and Alberta.

	Min.	Max.
Nelson	38	67
Victoria	56	78
Vancouver	48	74
Calgary	26	60
Battleford	30	62
Prince Albert	30	62
Moose Jaw	22	55
Regina	22	51
Winnipeg	36	52
Port Arthur	42	58
Parry Sound	56	64
London	61	72
Toronto	62	68
Ottawa	56	70
Montreal	62	74
Quebec	60	68
Halifax	56	71

CONSULS WILL REPORT ON CONDITIONS OF CONGO

Recognition of Annexed Territory Will Be Withheld Until Satisfactory Reports Are Received.

(By Daily News Leased Wire.)

LONDON, Sept. 15.—The Times understands that the British and American consuls in the Congo are conjointly engaged in an extensive tour of the upper Congo for the purpose of representing to their governments upon the general situation of the country, traveling in one of the steamers of the American Presbyterian mission which was hired for the purpose. Upon the nature of their reports, the paper says, will largely depend the acts of the British and American governments with regard to the formal recognition of the Belgian annexation. Reforms have been in operation for two years in one part of the Congo, for one year in another, while in a third one of the reforms was inaugurated July last. The Belgian government must now meet the demands for reforms. In important particulars, except the land question, which was recently the subject of an influentially signed article to Sir Edward Grey, that the condition of the Congo has vastly improved is acknowledge on all lines. The improvement in the main is undoubtedly due to the abandonment of the central policy of the Congo, of the estate government, which was based upon a claim to ownership over the natural produce of the country, the native population being compelled to collect this produce, chiefly rubber, for the government and concessionaries, and were debarred from disposing of it for trade purposes.

It is still alleged against the present administration in some parts that merchants are being kept out of the country owing to the vexatious impost, unfair treatment and the tax in silver coinage imposed upon natives in lieu of the old rubber tax, which gives rise in some districts to considerable hardship and is much higher in its incidence than it should be. Upon these and kindred allegations the consuls' inquiries may be expected to throw necessary light. Sir Edward Grey has repeatedly stated that recognition of the annexed territory will be withheld until his majesty's government is in a position to lay before parliament and the country reports satisfactory in character from the British consular staff.

Rossland News

(Special to The Daily News.)

ROSSLAND, B. C., Sept. 14.—Messrs. Betts & Oddy of this town have introduced something new and at the same time pretty in the window dressing line in their store on Columbia avenue. Both windows are ornamented with backgrounds of ornate columns, and the dainty appearance of their windows are worthy of a large city.

The Women's Auxilliary of St. Georges Church are negotiating with Walter McCray to have him bring his company here on October 16, during their fancy fair which takes place on that date. Miss Lucy Webling is also of this company and she is the original Little Lord Fauntleroy.

Miss Irene Roberts, niece of Mrs. K. A. Hennessy, is here on a visit from Great Falls, Montana.

E. B. Parkinson, collector of inland revenue from Vancouver, is here today. Mr. Parkinson is on a tour of inspection. He is spending the week-end with the Grigor family.

Last night at the Odd Fellows' hall Grand Master Johnstone of Vancouver I. O. O. F. held initiation. There was a record attendance and several speeches were made by the grand master himself, Past Grand Thos. Embleton and Rev. George Kinney. The grand master gave a most interesting address, consisting chiefly of statistics and information about the different lodges. A musical program followed, which was participated in by Messrs. Long, Roddu, Cadwell, Bostock and Sherman. R. E. Plewman was accompanist for the evening.

The Women's Auxilliary of St. Georges Church held a meeting in the church parlors yesterday afternoon, Mrs. (Dr.) Wallace, president, in the chair. The usual monthly business was transacted.

The Women's Parochial of St. Georges Church held a special meeting yesterday afternoon to make arrangements for their fancy fair to be held October 16. A sewing meeting will be held in the church rooms on Tuesday and another at the home of Mrs. H. Bowers on Thursday, the 19th.

At a meeting yesterday afternoon at the city hall the police commissioners decided not to hold the adjourned investigation until they hear from the attorney general.

Mrs. C. H. Wallace, accompanied by her daughter, Miss Hazel Wallace, leaves on Monday morning for Spokane, where she will place her daughter at school, after which she will spend a week visiting friends.

Mr. Laffetry left for Spokane this morning.

Wedding Shower.

At the shower to Miss Flossie Hooper, given by her many Rossland friends, on the occasion of her marriage to Bert Hamilton, also of this town, which will take place on Sept. 19, at the home of her parents, the following gifts were presented:

Silver bon bon dish, Mr. and Mrs. F. B. Hogg; picture, Jack and Billy Hogg; cups and saucers, Mrs. D. H. Jones; tea set, Mrs. Stewart and Miss R. Boyle; cream and sugar set, Miss A. Gleneross; mustard pot, Miss A. Isaacson; bon bon dish, Miss Ruby Doney; fancy tea pot, Mrs. Tom Long; limoges berry dish, Mrs. T. Connors; vase, Mrs. A. Braden; jardinere, Mrs. A. Page; fern dish, Mrs. Burnett; salt and pepper shaker, Mrs. Innes; fern dish, Mrs. Beverly; cream and sugar set, Mrs. W. G. Robinson; marmalade jar, Mrs. L. Wilkes; bread and butter plates, Mrs Boyle; cups and saucers, Mrs. Tosh and Mrs. Newitt; baby Irish doilie, Mrs. George Green; bread and butter plates, Mrs. M. Powers; silver cold meat fork, Mrs. Rutherford; cold meat fork, berry spoon and pie server, Mrs. W. J. Lawson; Turkish towels, Mrs. William Dunn; embroidered table cover, Mrs. Trafford Lane and Miss Anderson; pillow slips, Mrs. E. Glover; Turkish towels and Irish crochet bag, Mrs. D. B. Stevens; cups and saucers, Mrs. W. Preston and Mrs. T. Powers; carving set, Mrs. Brown and Miss F. Brown; picture, Mrs. J. G. Murray; picture, Mrs. George Wright; hand painted bolster cover, Mr. and Mrs. Clyde Loomis; hand embroidered towels; Miss Hawkins; Turkish towels, Mrs. W. S. Murphy; comforter, Mrs. W. R. Braden; bed spread, Mrs. Singer; lemoges bread and butter plates, Mrs. Inches and Miss A. Inches; marmalade jar, Florence Valentine; bon bon dish, Mildred McLean; silver cheese fork, Ina Myres; cheese dish, Lizzie Supple; celery dish, Mrs. E. O. Blanc; syrup jug, Sarah Lee; cream and sugar set, Mrs. M. Morrell; chocolate set, Mrs. Acorn and Miss M. Morrish; bon bon dish, Miss E. Allan; cut glass salt and pepper shakers, Mr. and Mrs. W. J. Prest; brass fern dish, Pearl Forteath; cut glass salt and pepper shakers, Miss J. Walsh; silver gravy ladle, Mr. and Mrs. J. B. Weber; silver cold meat fork, Christina Larsen; cut glass carving rests, Mr. and Mrs. J. A. Hanna; Turkish towels, Lizzie McDonald; linen towels, Ida Hill; silver cream and sugar set, choir of the Sacred Heart Church; silver sugar shell, Margaret Goldsworthy; cups and saucers, Goldie Lynn; hand painted berry set, Mrs. S. E. Doell and Mrs. Michaely; cups and saucers, Mrs. J. A. McLeod; cut glass bon bon dish, Mrs. Dan Thomas; berry set, Mrs. and Miss Dewar; salad bowl, Mrs. J. W. Fox; hand made handkerchief, Mrs. E. J. Trembath; baby Irish doilie, Mrs. P. Murphy; silk doilie, Mrs. H. F. Patriquim; tray cloth, Mrs. Lemerbox; baby Irish set, Miss Blackman; hand embroidered towels, Mrs. Fred Graham; baby Irish doilies; Beatrice Colenso; battenberg lunch cloth, Mrs. Stanton and daughter; silver sugar shell, Madge Keating; cream and sugar set, Alice Jewell; cups and saucers, Mrs. P. Fluhrer; jardinere, Mrs. Frank McKenzie; silver butter knife, Mrs. Robert Inches; fern dish, Mrs. P. Hunt; berry dishes, Mrs. Frances Anderson; chiffoner, Mr. and Mrs. Rr. Hooper, parents of the bride; couch, Mr. and Mrs. Walter Hooper; hammered brass jardinere, Helen Gordon.

Dainty refreshements were served after all the parcels had been opened, and the remainder of the evening was spent with music and singing.

GRAND TRUNK BUYS YUKON RAILWAY

(By Daily News Leased Wire.)

JUNEAU, Alaska, Sept. 15.—It is reported here that the White Pass & Yukon railway which has operated between Skagway, Alaska, White Pass and Yukon territory, 140 miles, has been sold to the Grand Trunk railway system and the actual transfer will take place January 1, 1913. The deal is said to have been negotiated by W. B. Close of Chicago who is now in the north. The Grand Trunk Pacific has always declared its purpose to build a branch from the transcontinental main line north to White Horse and Dawson.

HISTORIC CASTLES SOLD BY AUCTION

Many Fine Old Places Are Being Lost to British Nation, Declares Standard.

(From the London Standard.)

The announcement that Maiden castle, the largest and most perfect specimen of a Celtic fortress in existence, is to be sold by auction on Monday next is another reminder of the uncertain tenure on which we hold our historical monuments and buildings of interest.

Maiden castle, which stands some two miles from Dorchester, is an enormous earthwork covering an area of 115 acres, the enclosure within the steep ramparts, some 60 feet in height, measuring 45 acres, and so well did the workers carry on their task with their horn picks and stone or bronze hatchets, that the "castle" is still in a perfect state of preservation. But unless public subscription or private generosity intervenes, there is nothing to preserve it from possible vandalism on the part of the purchaser. Curiously enough, another historic ruin, Hastings castle, is to come under the hammer within the next few days, to the consternation of the townsfolk, who are apprehensive lest the ancient remains be transplanted to the pleasure grounds of some millionaire across the Atlantic.

Such a situation would be impossible in Italy or France, for instance, where stringent regulations are in force to preserve similar relics of the past and the rights of private owners to sell such possessions are strictly curtailed.

In England, through the trustees of the national art collection fund, much has been done towards retaining for the nation choice masterpieces which have aroused the enthusiasm of American and other collectors. But evidently architectural remains do not exercise a very strong hold on the public imagination, so that the responsibility for their preservation rests on private individuals, the Society for the Protection of Ancient Buildings, or the national trust for places of historical interest or natural beauty.

Suggested Legislation.

Maiden castle would come within the scope of the last named body, but as the secretary pointed out yesterday, the trust is not possessed of unlimited funds out of which any place of historical interest or natural beauty which is in danger of being lost to the nation may be purchased at a moment's notice. In every case an appeal for the necessary funds has to be made on the public, and it does not seem probable that such a course is to be followed in the present instance. It has been suggested that the matter might be dealt with by legislation and various societies drafted an ancient monument bill, which, together with a government measure and one introduced by a private member, has been referred to a joint committee of the two houses.

If a measure, based on the lines of the societies' bill were passed into law the commissioner of works would be given powers which would render impossible such acts as the destruction of the Tattershall castle mantlepiece or the removal of the globe room from Banbury. On the other hand, there is a general disposition among English owners to object to state interference, and when the matter was discussed some time ago very strong protests were lodged against any form of inquisition into private belongings. But though it is true that there is no law to prevent the removal of Stonehenge from the country, and that many priceless examples of architecture are in the possession of private individuals, it is generally admitted that these regard themselves, to a very large extent, as the trustees of the nation, and if it were not for the activity of private owners many of our monuments would have disappeared altogether.

The magnificent remains at Avebury, in Wiltshire, were being broken up and used for mending roads until private intervention stopped the process of destruction. Stonehenge suffered from vandalism until the present owner, Sir Edmund Antrobus, took steps to guard against it; and other instances might be multiplied.

Meantime, Maiden castle comes up for sale next week, and unless the municipality of Dorcester secure it in the interval, it is to be hoped that the old stronghold will fall into the hands of some public spirited purchaser who will preserve it intact for the nation.

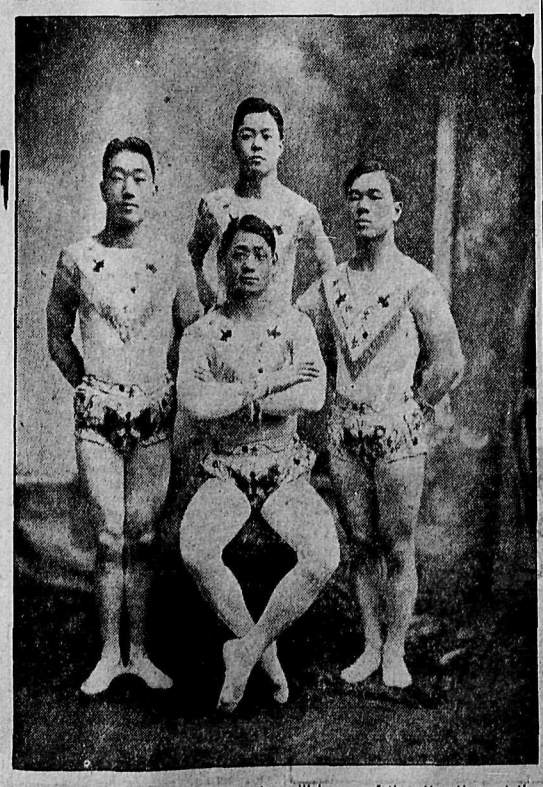

The Ishikama Troupe of Japanese, who will be one of the attractions at the Nelson Fruit Fair.

JOHN BURNS & SON Contractors and Builders

Nelson Planing Mill, Sash and Door Factory—Factory and Yards, 706-12 Vernon street. Doors, Sash, Mouldings in stock and to order. Coast Lath and Shingles. Turned Work and Brackets. Cement, Brick and Lime always in stock. Automatic Knife Grinder—all kinds of grinding done. Store Fronts and Office Fittings, etc., a specialty. Estimates given on stone, brick and all kinds of work. Moving and raising buildings and setting plate glass. Guaranteed against damage. P. O. Box 184. Telephone 178.

Kill Two Birds With One Stone

There are two occasions to decorate for, the Fair and the Duke's visit. Put up a good decoration for the Fair and it will do for both.

IN DECORATION MATERIAL we have a splendid line. Flags, Festooning, Crepe Paper, Wreaths, Plumes, etc. A little money will go a long way if you use our decorations.

W. G. THOMSON
Bookseller and Stationer
Phone 34 Nelson, B. C.

EYES

What I Will Do

For advertising privileges, which I do not ask of other patients, I will, during this week, give my services without further consideration to seven persons as follows:

One case of crossed eyes, in, out, up or down. The worse the case the better.
One case of wild hairs.
One case of bad vision that has failed to get relief.
One case of watering eyes.
One case of inflamation.
One long-standing case of weak and annoying eyes.
One case that has been unable to get satisfactory glasses either for distance or for reading.

Where more than one applies with the same trouble I will accept the one most suitable for my purpose.

I prefer that these cases should call in the morning (9-12), or in the evening (7-8). All are welcome to a consultation on this proposition. Examination goes as a part of my services.

Dr. F. E. McConnell
Opthalmologist.
Over Starland Theatre.
Office Hours, 9 to 12, 1 to 5, 7 to 8.

PURE DRUGS IS OUR MOTTO

All Drugs used in dispensing your doctor's prescription are absolutely pure.

We Never Substitute

You are safe when you leave your prescriptions here.

Men Who Know the Drug Business Always At Your Service

Canada Drug & Book Co. Ltd.
Phone 81 Nelson's Pioneer Drug Store P.O. Box 502
Agents for the Remington Typewriter :: Mail Orders a Specialty

The Canadian Bank of Commerce
SIR EDMUND WALKER, C.V.O., LL.D., D.C.L., President
ALEXANDER LAIRD, Gen. Mgr.
Capital $15,000,000
Rest $12,500,000
Travellers' Cheques
Issued by the Canadian Bank of Commerce are the most convenient form in which to carry money when travelling. They are negotiable everywhere, self-identifying, and the exact amount payable in the principal foreign countries is printed on the face of every cheque. The cheques are issued in denominations of
$10, $20, $50, $100 and $200
and may be obtained by application at the bank.
In connection with its Travellers Cheques, The Canadian Bank of Commerce has issued a booklet entitled "Information of Interest to Those About to Travel," which will be sent free to anyone applying for it.
Nelson Branch, J. S. Munro, Mgr.

Bank of Montreal
ESTABLISHED 1817
Capital all paid-up $16,000,000
Rest 16,000,000
HEAD OFFICE: MONTREAL
Rt. Hon. Lord Strathcona and Mount Royal, G.C.M.G., Hon. Pres.
R. B. Angus, Esq., President
Sir Edward S. Clouston, Bart., Vice-President
H. V. Meredith, Esq., Gen. Manager
Branches in British Columbia
Armstrong, Athalmer, Chilliwack, Cloverdale, Enderby, Greenwood, Hosmer, Kamloops, Kelowna, Merritt, Nelson, New Denver, New Westminster, Nicola, Penticton, Port Alberni, Port Haney, Prince Rupert, Princeton, Rossland, Summerland, Vancouver, Vancouver (Main street), Vernon, Victoria, West Summerland.
Nelson Branch, L. B. DeVeber, Mgr.

Lumber Mouldings Shingles Lath
At best prices. Call and see our stock.
Dominion Sawmills & Lumber, Ltd.
LATE YALE-COLUMBIA LUMBER CO.
PHONE 15. P. O. BOX 1068

C.H.I.C. DAILY MEMORANDUM
LET US LOAN YOU MONEY To Buy or Build Houses or Pay Off Mortgages 5 Per Cent
THE CANADIAN HOME INVESTMENT COMPANY
Wood Vallance Block. Phone 175. Nelson, B. C.

LOTS

We have LOTS of LOTS to look at in FAIRVIEW if you are contemplating a real estate investment. They are choice in location and sure to rise in value. Money spent in them now will double itself within a short time, as the ground is certain to be in big demand in the near future. This is the FIRST STEP in establishing a home. Don't hesitate. Take the STEP right now.

B. C. United Agencies
Box 232 Phone 391
419 Baker Street Nelson, B. C.

OPEN SEASON

We have the STEVENS DOUBLE BARREL and REPEATING Shotguns and want you to examine them—COME IN—see a gun that is made with barrels and lug forged from one solid piece of steel.
No. 235 Double Hammer Gun Price $18
No. 335 Double Hammerless Gun Price $21
No. 520 Repeating Gun Price $28
and a full line of Single Guns, Rifles and Ammunition

NELSON HARDWARE CO.
Sportsmen's Headquarters Nelson, B. C.

944

Bell Trading Co.

Phone 56

Right away, before you forget it, for

Today's Snap in

PLUMS

3 kinds of first class fruit.

75c Crate

10 crates only going at this price.

Tell Your Husband

We have a match for his vest pocket.

Union parlor matches put up in pocket size, containing 12 boxes to the packet, a packet 10c

If He Is a Smoker

We have Wax Vestas, 5 c a box, or 50c for a packet of a dozen boxes.

Bell Trading Co.

The Up-to-Date Grocers

Use Phone 56

Grand Central Hotel

OPPOSITE POSTOFFICE

American and European plans

H. H. PITTS, Proprietor

GRAND CENTRAL—A. Salomen, E. Stone, New Denver; W. D. Barnhart, California; George Walker, Ymir; Mrs. J. A. McKay, Balfour; Joseph Greca, Saskatoon; J. M. Cranir, Taghum; Carl Wigen, Creston; G. V. McLeod, Erickson H. Hayes, Molly Gibson; Joe Budarni, J. Hanlan, Fernie; A. Olson, J. Morris Castlegar; G. W. Reeves, Farron; Tony M. Perry, Westley; J. H. Drummond, Princeton; Mr. and Mrs. H. L. Brown and child, Hosmer.

A Home for the World at $1.00 a day

Lakeview Hotel

Corner Hall and Vernon Streets.

Renovated and refurnished through out. Best of wines, liquors and cigars served in the bar by Union Bartenders.

NAP. MALLETTE, Prop.

LAKEVIEW—K. Grant, Salmo; Clarence Roper, Miss V. Pemberton, Thrums John Erickson, Peter Perusek, Grand Forks; S. C. wrekie.

Silver King Hotel

Baker Street

Under new management.

Well furnished rooms, $1.00 a day and up. Best 25c meal in Nelson. Best brands of liquors and cigars, served by union men.

N. McLEOD, Proprietor

SILVER KING—R. S. Martin, Trail; M. Fitzpatrick, city; W. Vincent, Kochs. Neil Campbell, Crescent Valley; Frank Nyles, N. Anderson, F. Heart, Mr. and Mrs. Tullock, Slocan Valley; Donald Nicholson, city; S. Meyers, Taghum; A. Meaker, T. Richardson.

Kootenay Hotel

Two Doors from Postoffice
Vernon Street

Rates $1.00 and $1.25 per day.

Every convenience given to the traveling public. Electric piano and union bar in connection, where the best of wines and liquors are kept.

MRS. MALLETT, Proprietress.

KOOTENAY—S. Rundquest, E. Krovsk, Castlegar; A. Costa Berber, G. Cersoio, H. Nelson, P. Wagner, W. K. Foster, G. Gatti, Vancouver; P. Donkey, Minneapolis; F. J. Jones, Coleman.

Nelson House

European Plan

W. A. WARD, Proprietor

CAFE—Open day and night—BAR

Merchants' Lunch 12 to 2

Phone 97 P. O. Box 597

NELSON—S. J. Dedried, Rosebery; C. L. Crisner, South Slocan; C. H. Wilson, Peter Potoskv, Andrew Skunta, W. J. Murrar, F. Night, P. Hiclbl, Needles; Robert Holmes, Coleman.

When Taking a Vacation

go to the great Halcyon Hot Springs, where you can secure not only rest, but at the same time have the benefit of the best medicinal waters on the continent, unequaled for rheumatism and kindred ailments. The springs are easy of access to travellers and the hotel has been fitted up and is conducted with a view to the maximum of comfort and convenience for guests.

Rates: $12 and $15 per week, or $2 per day and upwards.

Halcyon Hot Springs Sanitarium

WM. BOYD, Proprietor

Halcyon Arrow Lakes

HOTEL ARRIVALS OF A DAY

The Hume

Table d'Hote and a la Carte

HUME—O. T. Stone, J. L. Retallack, W. H. Burgess, Rowland Hunt, Brian Hunt, Kaslo; James Conley, James A. Black, E. D. Horsfall, J. E. Stinson, M. Silberkrans, G. H. Ferguson, G. G. Blair, C. H. Whitworth, Vancouver; G. C. Peck, Midway; F. B. Olds, F. C. Werley, Calgary; E. Hooper, Mr. and Mrs. M. F. Shaw, Miss J. McLeod, A. Appleyard, Miss F. Johnstone, J. Johnstone, George Johnstone, R. French, Stanley Retallack, city; Miss Thom, Trail; Mrs. William Waldie, W. G. Scott, H. S. Mussett, Winnipeg; Lester C. Barton, Chicago; J. W. Helms, Lethbridge; W. M. Boyd, Halcyon; B. D. McCall, Montreal; H. J. Burns, Spokane; Mr. and Mrs. V. H. Moss, Stewart Morris, Cranbrook; Mrs. H. H. Green, New York; R. W. O'Neil, Toronto; J. Marks, Montreal; J. Duguid, Canso, N.S.

STRATHCONA—William Irvine, H. V. Rudd, city; David Rees, Spokane; R. B. Elliott, Toronto; H. A. K. Drury, L. C. Carruthers, G. Morton, J. Heskede, T. W. Lewis, Winnipeg; A. S. Innes, Mrs. G. T. McKenzie, Victoria; Mr. and Mrs. T. J. Montgomery and baby, St. Paul; W. Mark DeCew, Grand Forks; A. J. Henderson, Toronto; E. B. Johnson, Pocahontas; C. R. McDonald, Mr. and Mrs. A. Williamson, W. G. S. Fitzmorrice, city; P. B. Ashbridge, Victoria; Mrs. H. H. Green and baby, New York; Mr. and Mrs. Charles Banks, New Zealand; Mr. and Mrs. Finnie, W. G. Laser, Winnipeg; Major J. H. M. Jebbs, England; E. Marks, Toronto; J. E. Murray, T. B. Shoebotham, Vancouver; C. M. Campbell, Phoenix; C. L. Muir, Detroit; Mrs. W. M. DeCew and children, Grand Forks; Stewart Morris, Cranbrook; John Peck, New Westminster.

Queen's Hotel

Baker Street

A. LAPOINTE, Proprietor

Renovated throughout. Sixteen new rooms added, all elegantly furnished. Steam heat in every room.

QUEENS—W. J. Collins and family, city; Lucius M. Bobe, Trail; Mrs. A. D. Robarge and son, E. A. Larrabee, F. Houston, Crescent Valley; J. P. Johnston, Creston; W. T. Wickham, Robson, A. Mears, Fruitvale; F. W. Moersch, city; J. M. Stravick, David Roos, Spokane; J. W. Jensen, Mrs. Parkins and daughter, B. M. Hinz, R. H. Boulton, Mr. and Mrs. T. Leidlinger, C. Rada, R. Cater, C. D. Read, G. Hart, Vernon; E. Grant, Trail; Mr. and Mrs. M. Harrington, Paulson; Miss Annie McGrath, A. R. Thomson, Summerland; H. Carter, Seattle; C. E. Read, Winnipeg; Mrs. D. Jarvis, Miss Sparton, Vancouver.

Madden House

Thos. Madden, Prop., Baker St.

Rates: $1.50 to $2.00 per day.

Meal Tickets, $7.00 per week.

A Comfortable Home

MADDEN—John Brutz, Crescent Valley; M. C. Monaghan, Mrs. F. H. Thornton, Miss D. Murphy, Taghum; J. T. Wilson, city; J. M. Craigie, D. Johnston Creston; W. B. Smith, Kaslo; William Moore, Revelstoke; H. E. Blackman, Bonnington; J. M. Smith, Nakusp; G. Hart, Vernon; A. Larson, Winnipeg; William Moore, Poverty Point, Ont.; J. Alexander, Lardo; E. Mitchell, J. T. Wilson, Shirley; S. M. King, Trail; T. F. McKechnie, Mrs. A. Cooper, Crescent Valley; A. L. Stewart, Bayonne.

Tremont House

Baker Street, Nelson
RANSOME & CAMPBELL
Proprietors

European plan, 50c up
American plan, $1.25 and $1.50
Meals, 35c
ALL WHITE LABOR
Special Rates per Month

TREMONT—Mr. and Mrs. John Vanin, Vancouver; G. Weirgerner, Slocan City; Alex. Beaton; F. A. Varseveld, Fruitvale D. McPherson, J. M. Gragan, Taghum; T. H. Austin, Nakusp; W. Doran, B. Hodgson, city; J. D. Morrison, Levis, Charles A. Campbell.

ROYAL—William E. Holland, Toronto.

SHERBROOKE—John Hedman, Princeton; Mr. and Mrs. T. W. Lane, E. Tutcher, Castlegar; J. Griffiths, Fred Knight, Taghum; Jas Desjardine, Crescent Valley; H. Beck, Slocan; Alfred Bonikey, J. McNeil, Kootenay Landing; C. Raycroft, Lardeau; W. Drummond, T. A. McWilliam, W. Mills, J. Jackson, F. Mattson, Thomas Millar, Burton.

"ULSTER'S REWARD" POEM BY WATSON

Poet Takes Up Cudgels to Fight Home Rule—Published in Times.

(By Daily News Leased Wire.)

LONDON, Sept. 15.—William Watson, the poet, takes up the cudgels for Ulster versus home rule. His latest work, entitled "Ulster's Reward," appears in the London Times and runs as follows:

What is the wage the faithful earn?
What is a recompense fair and meet?
Trample their fealty under feet,
That is a fitting and just return.
Flout them, buffet them, over them ride,
Fling them aside.

Ulster is ours to mock and spurn,
Ours to spit upon, ours to deride
And let it be known and blazoned wide
That this is the wage the faithful earn.
Did she uphold us when others defied?
Then fling her aside.

Oh! when has constancy firm and deep
Been proved oft, yet held so cheap.
She had only asked that none should sever,
None should divorce us, nothing divide.
She only asked to be ours forever,
And this was denied.

This was the prayer of the heart of Ulster
To them that repulsed her
And flung her aside.

When in the world was such payment tendered for service rendered?
Her faith has been tested, her love has been tried,
And all that she begged was with us to abide.
She proffered devotion in boundless store,
But that is a thing men prize no more
And fling it back in her face, they cried:
"Let us open the door, and fling her outside."
Where on the earth was the like of it done in the gaze of the sun?
She had pleaded and prayed to be be counted still,
Still as one of our household through good and ill.
And with scorn they replied,
Jeered at her loyalty, trod on her pride;
Spurned her, repulsed her,
Great-hearted Ulster,
Flung her aside.

THE LAND OF THE MAPLE.

Oh Canada, my Canada, my thought is all of thee,
Thy mountain chains and smiling plains that stretch from sea to sea.
The sunlight gleams on murm'ring streams, and sweetest melody
Pours from the feathered songsters in the spreading maple tree.

Oh the land of the maple is the land for me!
The home of the stalwart, the brave and the free.
The rose and the thistle, the shamrock and "tis"
All bloom in one garden 'neath the maple tree.

Oh Canada, dear Canada! None can compare with thee.—
'Neath sunny skies the earth replies, and laughs with harvest glee.
Thy winters cheer, with air so clear; but best of all to me.
The summer and the sunshine and the spreading maple tree.

In Canada, dear Canada, all dwell in unity;
The Saxon, Gaul and Celt agree with Scots to keep us free.
Though we be four, yet are we one, in danger chance to be;
We'll boldly fight and stand for right beneath the maple tree.

SCANDAL BUSY WITH NAME OF POLITICIAN

Rumor Connects Well Hated Politician's Name With Woman—His Cause in Danger.

(By Daily News Leased Wire.)

LONDON, Sept. 15.—Rumor is again busy with one of England's leading statesmen, who once before has had to have recourse to law to protect himself against what judge and jury pronounced to be slanderous attacks. Curiously enough, the stories which are now current are more or less a revival of those which were referred to in the courts something over a year ago. The woman in the case—for it is a case in which a woman figures—is, according to the most common version, the same whose name was whispered, but never openly mentioned in the legal proceedings.

Another story has it that a young American actress, who has been making occasional appearances on the London stage for a few years past, is the object of the politician's attentions. Under ordinary circumstances gossip of this kind would neither merit nor receive attention, but in this particular case there are exceptional features. First of all, the reports are receiving such wide spread circulation that it will not long remain possible to ignore them in clubs and drawing rooms, it might almost be said in the streets, men and women discuss this matter as only *next in interest to the weather.* Those publications which deal in scandal within such limits as the very strict English libel laws allow are scanned eagerly for veiled references, and while, so far, none of them have ventured to make an indiscreet allusion to the affair, it is confidently expected that silence will soon be broken.

The second circumstance which makes the case of peculiar importance is that not a few persons have deep interest in having the scandal blazed forth to the world. The politician concerned is so well hated that some of his enemies would consider any weapon that should bring a desirable exposure. The Parnell case should show how a political cause could be ruined by a leader's personal weakness, and the policies with which the man in question is identified are even more bitterly detested than was home rule for Ireland in the days when the O'Shea disclosures dealt it a staggering blow, *from which it took years to* recover.

FASHION'S FINAL FALL DECREES

FASHION HAS FINALLY PASSED HER JUDGMENT UPON WHAT IS CORRECT IN DRESS. THE EXTREMES HAVE BEEN TONED DOWN TO SENSIBLE, BECOMING STYLES. WE ARE SHOWING NOW FINAL FALL STYLES. YOU CAN BUY FROM US NOW AND KNOW YOU WILL BE IN STYLE THE WHOLE SEASON THROUGH. THE PRICE OF OUR MERCHANDISE IS NEVER HIGHER THAN THE QUALITY.

Beautiful Dresses for House Wear

Ladies of fashion who want the latest things in stylish dresses will revel in the display we have ready for them. All the latest style effects, such as panniers and long draperies and coat effects will be found here. Silks, satins and velvets are the chief materials, with a great deal of sheer lace and net for collar and yokes as can be seen on Parisian models. The choice of colors is good, being navy, light blue, tan, brown, prune and black.

Prices from $20 up to $45

Separate Coats for Fall

Large, loose and "comfy" are the separate coats to be worn this winter, and there are any number of smart styles shown in Diagonals, Blanket Cloths and Tweeds. Great loose sleeves, convertible collars that may be worn close fitting around the neck or open if the weather justifies, and belted effects are the outstanding features of these stylish and useful coats. Big buttons in two tones are generally the only trimming.

All Prices from $10 to $45

Stylish Dresses for Street Wear

The style and cut of our street dresses are not a whit behind the house dresses. Serges are the material for this kind of frock, and we have them in Blue, Brown and Black, relieved with trimmings of contrasting colors. The prices are most moderate, considering the quality, being

From $9 to $25

Smart Plain Tailored and Fancy Suits for Fall, Also Norfolk Suits for Misses

The reason we have already sold such a large number of suits for fall, is because every one who sees them is struck at once by the superior cut and finish, and the splendid quality of the materials. They make a good impression at sight, and a still better impression is made when they are tried on. Fresh numbers coming in each week keep the style up to the minute. We have these in Serges, Tweed Mixtures and Whipcords, in Navy, Black, Brown and Grey. Plain tailored suits are specially featured, but there are also some very stunning fancy suits to choose from.

For Misses we have the popular Norfolk Suit in Navy Blue Serge and Mixtures. The Coats are in Norfolk Style with belts of self material or of patent leather, and the skirts are gored with a panel front and back.

Prices from $18.50 to $55

A Discount of 5 per Cent. Allowed for Prompt Cash

MEAGHER & CO.

The Store for Style *Baker Street, Nelson*

INDEPENDENTS TO GET THEIR SHARE

(Continued from page one.)

ambitious and he thought, while it was all right for an unmarried man, he would like to live like people outside. He did not like the crowding in the house and he did not like leaving his wife while he had to go a long way off to work. When his wife was ill he did not ask for a doctor because he thought *it was a rule that the* community did not provide doctors. He made up his mind to leave and all he got from the community was a sack of flour and half a sack of potatoes. He had no money at all. He was willing to obey the registration laws. He complained because he had put in $255 which he had earned outside the community. He had put all that in but had not had anything back.

Crossexamined by Mr. Johnson, he said, he understood the principle of community ownership. The villages in Saskatchewan were dependent upon the Central community. Any necessary supplies *were drawn from the* community and any profits from the villages were handed over to the trustees. He knew the land at Brilliant had yet to be paid for and they all agreed to work very hard to get the title but as he thought it was in Veregin's name he did not anticipate getting anything from Veregin unless he gave it voluntarily. Having no agreement, written or oral, he did not think he could legally establish a claim, but he had no doubt that he would eventually get his share if the others, who had left received theirs.

The commissioner will resume the *inquiry at 10 o'clock this morning.*

Owing to a typographical error in the report of Alexander M. Evalenko's review of the Doukhobor's history it was stated that "Nicholas II. succeeded to sovereignty and started immediately to deal with the separatists and sent them to such a place that they should die of hunger." It should have been reported Nicholas I.

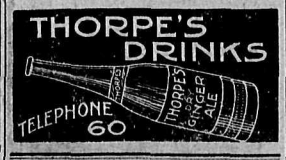

Klondyke Hotel

Vernon Street

Strictly Union House

Headquarters for miners, Smeltermen, loggers, railroad men.

Rates, $1.00 per day up

NELSON & JOHNSON, Props.

KLONDYKE—J. Norman, Vancouver; L. Rietz, Sigard, Sorensen, P. Nelson.

JOWETT LEAVES FOR NORTHLAND

To Assume Duties of Stipendiary Magistrate at Tete Jaune Cache—Newspaper Experience Costly.

W. A. Jowett, who was recently appointed stipendiary magistrate with headquarters at Tete Jaune Cache, leaves to night to commence his official duties. Mr. Jowett told a Daily News representative that apart from a little weakness he feels no ill effects from the serious operation he underwent in St. Joseph's hospital in Victoria about six weeks ago, and is looking forward to his new undertaking with great pleasure. While at the coast, Mr. Jowett spent a few *days looking around Victoria and he* was greatly impressed with the rapid strides the place is making. Since he was there two years ago many splendid roadways have been com*pleted and quite a number of impor*tant buildings have been erected, among them being several 8 and 10-story business blocks and apartment houses. In Victoria he met several old time Nelson friends who are now in the real estate business. They report splendid business all round. Railway extension on the island has given an increased impetus and property is changing hands rapidly, while values are advancing considerably. The new government building is going on apace and the people are looking forward to the coming visit of the Duke of Connaught who will lay the foundation stone. Both the C. P. R. and Canadian Northern are spending large sums in railway construction and in a few years many points will be opened up.

While many old friends have expressed their regret that Mr. Jowett is leaving Nelson, he too very much regrets that he is compelled to sever his connection with the Nelson male voice choir and his other *musical con*nections in the city. Mr. Jowett had hoped that this winter he would have been able to start an oratorio society here and he would like very much to *see the idea developed.* When the Royal Welsh male choir recently visited Nelson, their leader spoke in highly complimentary terms of the Nelson male choir. He thought they had the *nucleus of one of the* finest choirs in the country and if the choir was increased to about 60 voices, could achieve far greater results than it had previously accomplished.

It is 20 years ago since Mr. Jowett settled permanently in Nelson. At that time the population was between five and six hundred. Real estate and mining propositions occupied Mr. Jowett's attention, Nelson never really had any particular boom although there was an occasional spurt and periodical advances in values. When Mr. Jowett opened business in the city the Hudson's Bay site was approximately at a $100 valuation and when they acquired the property it realized $11,000. Mr. Jowett retired from real estate in 1897 and since has been more or less interested in mining.

He became editor of The Nelson Miner about two years before the outbreak of the Spanish-American war and at that time he changed the publication from a weekly into a daily newspaper. In 1898 Mr. Jowett disposed of his interest and retired from the newspaper business, his pleasant or rather unpleasant experience having cost him something like $10,000.

Mr. Jowett was born in Leeds, Yorkshire, England, over 60 years ago. He was the son of a schoolmaster and was educated at Leeds grammar *school. After leaving school he had* considerable experience in commercial life and took up music as a pastime. In 1879 he was appointed organist at Harwarden, near Chester, the home of *the late William Ewart Gladstone. In* 1883 he left the old country for Winnipeg when he was appointed organist at Grace church and after two or three years went to Holy Trinity and conducted the Winnipeg operatic and oratorio societies. In 1889 he came further west and settled in Revelstoke, where he was engaged in the real estate business for three years prior to coming to Nelson.

Tete Jaune Cache where Mr. Jowett is going to reside, is in the Yellowhead pass. F. A. Talbot in "The New Garden of Canada," (Cassell), says the place was so christened by the Indians because a famous trapper, in the service of Jasper Hawes at the Hudson's Bay outpost in Jasper park, had auburn hair, while the path he followed through the mountain became known as the "Pass of Tete Jaune," afterwards turned into its briefer English equivalent, "Yellowhead Pass."

A new jail is to be erected at Tete Jaune Cache and will hold prisoners in that district which have hitherto been sent to Kamloops.

GRAND FORKS DOES NOT WANT DOUKHOBORS

Citizens Hold Indignation Meeting and Vote to Institute Legal Proceedings.

GRAND FORKS, Sept. 15.—At a representative indignation meeting of citizens of Grand Forks last night, against the Doukhobors in this neighborhood, a unanimous vote was passed that Doukhobors are a detriment to Grand Forks and the province in that they are evading the registration of burials, births, death and marriages, and are breaking the laws. A committee of five were appointed to employ counsel and prepare evidence to be given at the second meeting at *Grand Forks of the commission ap*pointed by the lieutenant-governor under the public enquiries act, to enquire into the organization, habits, customs and practices of the Doukho*bors in the province. At a previous* meeting of the commission held at Grand Forks, the Doukhobors were represented by counsel, but the citizens were not. The Doukhobors are *considered* detrimental to the interests of Grand Forks by the citizens.

TELEPHONE LINEMEN ARE OUT ON STRIKE

(By Daily News Leased Wire.)

MOOSE JAW, Sept. 15.—Contending that their wages are not regularly paid and that they are nearly a month overdue, the Saskatchewan government telephone linemen employed in Moose Jaw, nine in number, walked out on Saturday night and now consider themselves on strike.

Best Copy

We're Going to Sell this Ranch for $2,800

and the first person handing us $500.00 as a first payment, gets it. It's one of the cases where a sale has to be made. The quality is there, the location is there and the property is easily worth as it stands, $4000. It is only one mile from Nelson; contains 8 acres, all cleared and fenced and planted 200 fruit trees and small fruits; good 5-room house, chicken house and lots of pure water for all purposes. Good road to property.

Price, $2800; $500.00 cash; balance arranged. It certainly is a snap.

Western Canada Investment Co. Nelson - B. C.

Financial Agents, Real Estate, Fire, Life and Accident Insurance, Timber Lands. Rents Collected. Loans. Safety Deposit Boxes for Rent.

MARKETS

TRADING ACTIVE ON WINNIPEG GRAIN EXCHANGE

(By Daily News Leased Wire.)

WINNIPEG, Sept. 14.—Trading on the wheat market was active and prices strong on the continued unfavorable weather. Opening figures were ⅝@⅞c higher and a further fractional advance occurred which, however, was not maintained. The close was ⅛@¼c lower. Liverpool cables were ⅜c lower at the closing and easy undertone. American markets were erratic at the opening, being ⅝c lower to ⅝c higher, but steady thereafter until closing. Minneapolis closed ½c lower for September and December and ¼c higher for May. Chicago closed ⅛@¼c lower on all months. The cash demand was strong for all grades, export houses buying all on offer. Oats were firmer today for both months while flax was sold at an advance of 4c at the closing. There were 120 cars in sight for inspection today.

WINNIPEG STOCKS.

(By Daily News Leased Wire.)

Listed—	Bid	Asked
Canada Fire, F.P.	150	...
City & Prov. Loan	...	140
Com. Loan	...	105
Empire Loan	109	115
G. W. Life, 55 p.c. pd.	300	310
G. W. Permanent	135	140
Home Investment	140	143
S. A. Warrants	...	1000
Nor. Crown Bank	102	103
Union Bank Canada	152	...
Nor. Canada Mort., 26 p.c pd.	114	...
Nor. Mortgage, 20 p.c. pd.	120	128
Standard Trusts	175	...
Nor. Trusts	130	138
Winnipeg Land & Mortgage	160	...
Winnipeg Paint & Glass, pfd.	108	110
Nor. Rights	15	16
Crown Rights	¼	...

Sales—150 Crown Rights, ¼; 10 Nor. Rights, 15; 15 Great West Perm., 135; 250 Crown Rights, ¼, 1 at ¼.

DULLNESS CONTINUES IN NEW YORK STOCK MARKET

(By Daily News Leased Wire.)

NEW YORK, Sept. 14.—All recent records for dullness were broken in the two hour's of today's stock exchange. The opening was fairly steady but the moderate demand having soon been satisfied prices yielded fractionally with some recovery at the close. Trading in the first hour was under 3,500 shares and the total output was only 58,000. One of the few striking features was a sale of $78,000 of New York 4½ per cent bonds at 99¾, the recent low quotation. Interest in the bank statement, which did not issue until the close of the market, far exceeded all other considerations. The statement showed an actual loan contraction of $37,455,000 and a cash loan of only $7,200,000, which was in line with general estimates. Net deposits plainly reflected the loan and cash accounts with a decrease of $36,423,000, the whole resulting in a drain of $863,650 in the reserves. The statement based on an average showed a smaller decrease in the loans, but the cash loss was greater by almost $6,000,000 of actual cash reserves. Non-member banks and trust companies also reduced loans by over $2,300,000 but gained $1,800,000 cash. Other news of the day was not especially illuminating in its bearing upon security values.

The mercantile agencies reported continued activity in most lines of trade with larger bank clearings. Heavy shipments by the Bank of England to Germany, Turkey and Egypt constituted the principal development of the day abroad where our stocks ruled at or above the previous day's close.

United States 3's and Panama 3's advanced ¼ per cent on call during the week. Total sales, par value, $700,000.

RICHELIEU ADVANCES AND MARKET IS FIRM

(By Daily News Leased Wire.)

MONTREAL, Sept. 14.—Richelieu resumed its upward movement on Saturday, scoring an advance of 3 points over the previous day to the accompaniment of heavy trading. The opening was ¾c up at 117½ and the price crossed 118 in the early minutes of the session and advanced steadily to a high of 120 at the end of the first hour. The subsequent course of the market was reactionary with the turnover in the second hour only about half of that in the first. After declining to 118½ the market rallied a half point toward the close and last sales were 118¾, leaving a net gain of 2 points for the day. Thirty-three hundred shares changed hands in the two hour session. New gossip on the movement included a report that the directors were working on a plan which, if successfully put through, would be of material benefit to the shareholders. Apart from that, now that the recent nervousness of the market has passed away, the low price at which it has been selling for an 8 per cent issue provides a substantial basis for a bull movement.

Richelieu's strength contributed to a generally low tone in the market although dealings were on a comparatively light scale, elsewhere. Sixty per cent of the day's turnover was in Richelieu. Laurentide was again among the features, rising three-quarters of a point over the previous record of 209 and closing with a net gain of one point. Cement, common, was a strong stock, selling one point up at 30 on buying that amounted to only about 100 shares. Montreal Power made a gain of one-quarter to 229½. Detroit advanced one-half to 73½ and Packers, common, 1 point to 124. Quebec Railway bonds continue to fluctuate widely. The price rose to 62 on Saturday as compared with 58½ at the close of Friday and 61¾ bad, 62 being asked at the close of the market. The stock was unchanged around 60. Total business, $5,442; 1,000 mining, $13,238 bonds.

METAL MARKET DULL.

NEW YORK, Sept. 14.—The metal markets were dull and practically nominal. Lake copper, 17⅝@17¾; electrolytic, 17⅝@17¾; casting, 17⅛@17¼.

NEW YORK, Sept. 14.—Silver, 63.

LONDON, Sept. 14.—Silver, 29 1-16.

SPOKANE MARKETS.

(Sharp & Irvine.)

	Bid	Asked
B. C. Copper	$ 5.50	$ 6.00
Caledonia	.20½	.22
Canadian Consolidated	50.00	70.00
Granby	56.00	60.00
International Coal	.39	....
Lucky Jim	.19	.24½
Nugget	.35	.50
Rambler-Cariboo	.72	.73
Royal	.03	.04
Snowstorm	.53	.58
Stewart	1.43	1.46
Standard	1.40	1.60

Sales—500 Caledonia at 22c; 500 Snowstorm at 55c; 3,000 Rambler-Cariboo at 72½c; 500 Stewart at $1.36, 100 at $1.43.

GOOD TONE ON EXCHANGE.

LONDON, Sept. 14.—There was a good tone on the exchange owing, in part, to cheerful optimism on the good crops in several countries upon securities. There was a little demand for money and a slightly ominous firmness of the discount rate. Consols were firmer slightly. Home rails were considered to be encouraging and the industrial situation could hardly be better. Kaffirs and diamond shares were somewhat stronger but without manifest reason. All American securities were dealt in cautiously advancing at the close on light recovery.

MONTREAL PRODUCE MARKET.

MONTREAL, Sept. 14.—Cheese, finest easterns, 13⅝@13¾. Butter, choicest creamery, 27¼@27¾; seconds, 26½@26¾. Eggs, selected, 29@30; No. 2 stock, 21@22. Pork, heavy Canada short mess, barrels, 35@45; pieces, 27; Canada short cut back, barrels, 45@55; pieces, 27.

FROST AT MOOSE JAW.

MOOSE JAW, Sask., Sept. 15.—A cold raw Friday, rainy Saturday and 10 degrees of frost Sunday morning sums up the week-end weather. Practically all wheat and oats are cut. Later crops had better be cut now instead of left standing. Some flax is still uncut and it is impossible to say what damage, if any, frost has caused until the farmers report tomorrow. *The weather is clear tonight* with frost likely. Heavy threshing is expected this week.

OIL FUEL FOR ROYAL NAVY

Likely to Cause Important Change in Shipbuilding Conditions Says Sir Percy Girouard.

OTTAWA, Sept. 15.—Sir Edouard Percy *Girouard, the distinguished Canadian* who has become famous in the imperial service, has arrived in the capital after an absence of 13 years. He states that his visit to Canada is a purely personal one.

"I scarcely know what you mean when you say the German 'war scare,'" he replied when asked to state his views on this alleged important matter from a shipbuilder's point of view, "and I certainly do not think it is having much of an effect on the strengthening of the *British navy. That is a thing very desirable in itself.* At present the interesting topic in naval circles is the matter of oil fuel, concerning which a royal commission is now sitting, it ought to result in a big change in shipbuilding conditions."

SETS DATE FOR MINING MEETING

Associated Boards, Executive and Mine Owners to Urge Creation of Portfolio of Mines.

Sept. 25 has been set by F. A. Starkey, president of the Associated Boards of Trade of eastern British Columbia, as the date for the meeting of the executive of that organization, and delegates from the mineowners' association for the purpose of pressing on the attention of the Dominion government the need for the creation of a separate portfolio of mines and the appointment of a minister. Many other matters of interest to the mining industry will also be discussed.

All interested directly or indirectly in mining will be admitted to the meeting which will be at the board of trade rooms at 2 o'clock in the afternoon.

As this meeting will be held during Fair time, it is thought that many will be able to attend who might not otherwise be in the city. It is also pointed out that delegates and others in attendance at the gathering will be able to secure reduced rates on the railways.

SILVER-LEAD MINES PRODUCE HEAVILY

Total Output in Kootenay and Boundary District Was Over Forty-Seven Thousand Tons.

Heavy shipments of silver-lead ores from the Bluebell, Standard, Sullivan and other properties continue to be a feature of the ore production. Last week the Bluebell shipped 210 tons of silver-lead concentrates, the Standard 113 tons of clean ore and concentrates and the Sullivan 497 tons of clean ore. Another mine which is producing regularly is the Hudson Bay group at Deer creek *in the Sheep creek district. This* property sent 74 tons of lead carbonate ore to Trail smelter. The Richmond-Eureka was again on the shipping list with 72 tons and the No. 1 mine at Ainsworth sent 24 tons to the smelter.

Ore production in the Kootenay and Boundary districts last week totalled 47,062 tons. For the year to date the figure is 1,711,474 tons. Smelter receipts for the week were 41,847 tons and for the year to date, 1,557,731 tons. Ore production in detail:

Boundary.

	Week	Year
Granby	24,049	879,090
Mother Lode	6,241	265,065
Napoleon	342	6,878
Rawhide	6,012	164,557
Unnamed	240	9,156
Nickle Plate, milled	1,500	54,000
Knob Hill	62	1,610
Other mines	[illegible]	[illegible]
Total	38,546	1,402,598

East Kootenay.

Sullivan	497	21,927
Monarch, milled	425	7,300
Other mines	...	740
Total	922	29,967

Slocan and Ainsworth.

Standard, milled	400	12,490
Van-Ron, milled	1,100	42,600
Bluebell, milled	200	1,700
Bluebell Ainsworth	210	908
Standard	148	6,144
Richmond-Eureka	72	1,019
No. 1	24	554
Other mines	...	9,581
Total	2,154	74,001

Rossland.

Centre Star	2,902	111,488
Le Roi No. 2	563	17,981
Le Roi	115	32,220
Inland Empire, milled	90	360
Le Roi No. 2, milled	300	5,900
Other mines	...	237
Total	3,970	168,186

Nelson.

Granite-Poorman, milled	250	10,100
Mother Lode, milled	350	5,200
Queen, milled	300	9,000
Molly Gibson, milled	300	4,800
Molly Gibson	102	536
Hudson Bay	74	337
Granite-Poorman	34	237
Other mines	...	4,783
Total	1,470	35,379

Granby Smelter Receipts.

Grand Forks, B.C.

Granby	24,049	879,090

B. C. Copper Co.'s Receipts.

Greenwood, B.C.

Mother Lode	6,241	265,065
Napoleon	342	6,878
Rawhide	6,012	164,557
Unnamed	240	9,156
Other mines	...	17,033
Total	12,835	462,689

Consolidated Co.'s Receipts.

Trail, B.C.

Centre Star	2,902	111,488
Le Roi No. 2	563	17,981
Sullivan	497	21,927
Molly Gibson	102	1,833
Bluebell	210	908
Standard	148	6,144
Le Roi	115	32,220
Hudson Bay	74	337
Richmond-Eureka	72	1,019
Knob Hill	62	1,610
Granite-Poorman	34	253
No. 1	24	554
Other mines	...	19,726
Total	4,863	215,973

BLISTER COPPER SHIPMENTS QUARTER MILLION POUNDS

(Special to The Daily News.)

GRAND FORKS, B. C., Sept. 15.—*Granby copper shipments for the week* were 249,000 pounds; for the year to date, 15,529,500 pounds.

STOCKS--We Will Sell

500 Lucky Jim 21 1-2c
120 Nugget 50c
1 South African Warrant $1,050.00
1,000 British Pacific Coal ..... Bid
100 Nelson Street Railway ..... Bid

E. B. McDermid Baker Street, Nelson B. C.

FIRST STEAMER ON THE CLYDE

Glasgow About to Celebrate Notable Event in History of the City —Launching of Comet.

To celebrate the centenary of steam navigation in British waters, a retrospective marine exhibition is to be held in Glasgow, which will remain open *until December 31. The date to be* commemorated is that of the launching of the steamer Comet, on July 24, 1812, and the advent of that vessel in regular service on the Clyde in the *August following. The Comet, de*signed by Henry Bell, was not by any means the first steamer built in Europe, but her historical interest is akin to that of Fultons' Clermont, for she *was the pioneer regular steamer in* successful commercial operation in Europe. The Comet was built on the Clyde by John and Charles Wood, and the boiler was made by the famous *David Napier of Glasgow and the en*gine by John Robertson, engineer, Glasgow.

The vessel was of 30 tons burden, 50 feet in length over all, 42 feet 8 *inches on deck, and 11 feet 3 inches* in breadth. The engine, which is variously stated as of 3 and 4 horsepower, had a single upright, 12½ inches in diameter, and with a stroke of 16 *inches placed above the crank* shaft and driving by means of two rods and a pair of side levers. The crank shaft, on which a heavy flywheels was fixed, was worked from the levers by a connecting rod, and the slide valve was driven by an accentric on the main shaft, through a rocking shaft. The condenser was placed between the side levers, the latter driving the vertical air pump.

Steam was supplied by a low-pressure boiler set in brickwork, fired externally, and placed on one side of the engine. It is difficult to say what the exact horsepower of the engine was, as all the facts necessary for the calculation are not now available; but, judging by the relative areas of the two cylinders, there would be a gain of about one horse-power as a result of the change of cylinders, so that if the original power was three, the improved engine would give four, the improved would be five. She had originally two pairs of paddle wheels, one pair on each side. These, which were driven by spur gear, were found inefficient on service, and one pair was removed. The building of the Comet was due to the combined engineering genius of both Bell and David Napier's father.

Boiler Never Paid For.

David Napier lived to become one *of the most famous of Clyde engin*eers, and as to Bell, his work has been referred to as having led the way to all that is best in the style of British ships, and "truest in the practical application *of science in the shipbuild*ing of Great Britain." David Napier's father received in payment for the boiler of the Comet two promissory notes, dated respectively February 17, 1814, and May 17, 1814, which, however were never paid. These are still in the possession of the descendants of David Napier—and will be exhibited at the Comet centenary in Glasgow. The advertisements announcing the first sailings of the Comet appeared in the Glasgow Herald on Friday August 14, 1812, and copies of that issue and subsequent ones will also be among the exhibits of interest, as well as a contemporary model of the vessel, three feet in length, and her original cylinder. This cylinder, which was 11½ inches in diameter, was discarded very early in the history of the vessel, as it did not give sufficient power, and replaced by that now forming part of the engine, which was presented to the Kensington museum, London, by Robert Napier, the famous shipbuilder. The Glasgow Comet exhibition promises to be the most complete of its kind ever held, and to those interested in the beginnings of steam navigation—before Henry Bell had shown that propulsion by steam could be made commercially successful—the exhibits relating to pre-Comet days will make a special appeal. The lithograph of the design of Jonathan Hulls of Gloucestershire for a stern-wheel steamer—patented in 1736—will be the earliest reference to steam navigation. Hulls intended his vessel to be used as a tug, and he proposed to have a Newcomen atmospheric steam engine driving, by a form of ratchet gear, a paddle wheel projecting from the stern. It has been said that he experimented with such a vessel on the River Avon in 1737, but abandoned it afterward.

Models of Many Ships.

There is no proof of this, but there is abundance of evidence showing that *in 1736 he designed a vessel—an im*practicable vessel, as subsequent experiments showed—to be driven by steam. Coming to later years, there will be found a portrait of James Tay*lor, who suggested the introduction of* steam power for marine propulsion, and in copartnership with William Symington, engineer, and Patrick Miller of Dalswinton, carried out very *successful experiments on Dalswinton* loch in 1788; a portrait of John Robertson, who made the engine for the first Comet; two oil paintings of Henry Bell by James Tannock, and also two portraits of Patrick Miller by Alexander Nasmyth. Of the first really practical steamer, the Charlotte Dundas, there will be a number of models, pictures and relics, among which will be the *forefoot of the ves*sel; a model made from a piece of wood from the vessel herself; two pieces of the original timbers of the vessel, as well as models and pictures lent by the *municipality of Glasgow* and leading Clydesdale families. The Charlotte Dundas, it may be explained, was built at Grangemouth in 1801 by Alexander Hart to the order of Lord Dundas and to the design of William Symington. She was 56 feet in length, 18 feet in beam and 8 feet in depth. There was a cavity in the stern and in the middle of the breadth of the hull measuring *four feet in width and* 12 feet in length. In this the single paddle wheel worked. The vessel was steered by two rudders connected by iron rods and worked from a wheel at the bow. The engine was of 10 horsepower condensing. The cylinder lay horizontally on the deck with a connecting rod from the piston rod to a crank on the paddle wheel, worked by a bell crank. The engines, which was made at Carron iron works, was called "Symington's New Patent."

In simplicity of design and in general efficiency it has not been excelled, even to the present day, and in its main principles it has been followed very closely by succeeding makers of engines for paddle steamers. Besides the above relics, the Comet exhibition will be replete with models and pictures of later steam vessels, and the oldest Clyde shipyards have generously lent their collection of models. Thus there will be shown models of the paddle steamer Vanguard (the first vessel constructed by Robert Napier when he began building iron vessels in 1843); *the Indian* troopship Malabar, the Dutch armor-clad monitor De Tyger, the gunboat Jackal (the first iron war vessel built on the Clyde), H. M. S. Simon (a transport vessel), H. M. S. Erebus, which was among the first armor-clad floating batteries in the British navy, and was built within three months at the close of the Crimean war, and H. M. S. Black Prince, *one of the first of two armor-clad* frigates in the British navy. There will also be a model of the Great Eastern, one of the Great Britain, one of the first Cunard steamers, the Britan*nia, one of the Tasmanian* (the first screw steamer to carry mails across the Atlantic); drawings of the engines of the 1861 corvette Chanticleer, and a photograph of the old Clyde Trust tug *Clyde, a model of the paddle steamer* Loch Lomond (the first vessel built by Messrs. William Denny & Brothers, Dumbarton, and the first saloon steamer to ply on Loch Lomond), a *model of the paddle steamer City of* Aberdeen, which was employed in carrying Garibaldi's troops; one of the Anchor line steamer India (the first steamer in the North Atlantic service *fitted with surface condensing en*gines), one of the paddle steamer Sirius (the first British steamer to cross the Atlantic under her own steam), a model of the Vulcan (the first iron *vessel built in Scotland*), and also a large collection of famous shipbuilders' portraits and photographs, and a number of publications relating to early steam navigation.—Shipping Illustrated.

TIMBER IN KEEWATIN

The timber of the Hudson bay region (the southern part of the old district of Keewatin) is a topic that has lately become of considerable interest. Interesting observations with regard to it are found in the 1911 report of the director of forestry, published as part of the annual report of the department of the interior for 1911. These are in continuation of the report on the timber along the proposed line of the Hudson Bay railway, published as Bulletin No. 17 of the forestry branch.

J. T. Blackford, an experienced woodsman, acquainted with conditions in the north, reports on the conditions of the forest around Oxford house, his explorations covering some 5,400 square miles of country. Of this only about 1,600 square miles bears merchantable timber; on the remaining 3,800 miles the timber has been burned. There is abundant evidence that the whole country was *originally forested with* spruce, tamarack, jack pine, balsam fir, birch and popular, and on islands which have by their position been protected from fire, are dense stands of *trees two to three feet in diameter.*

The areas, after the first burning, have usually been covered with dense growth of trees, but the debris left after the first almost invites a second *fire. In many places* fire has swept the country many times, impoverishing the soil, destroying all seed-trees and with them all hope of a second forest. "During the summer," the report states, "Mr. Blackford found no commercial timber of any quantity, but he states that, except for fire, the country would be covered with timber two or three feet in diameter."

AN ANNOUNCEMENT

On and after October 10th our price for Victoria Heights, Moose Jaw lots will be raised to Three Hundred Dollars per lot.

We have been selling these valuable lots for Two Hundred and Fifty Dollars, but in view of recent rapid development in that part of Moose Jaw, this property has materially increased in value, and we will only sell a limited number at the old price.

We would strongly recommend all of our former clients to increase their holdings if possible; this is a good, sound, sensible investment, the property is in the high-class residential section within the old city limits and is guaranteed by our firm in every respect.

Easy terms arranged; write for particulars.

TOYE & TOYE Dealers in High Class Property
P. O. Box 147 Nelson, B. C.

FOR SALE.

FOR SALE—Cheap, 120 acres in famous Pend d'Oreille valley, near Waneta; close to government highway; large proportion ready for plow, free from roots and stones; excellent land; perfect climate; ample water available; half mile from surveyed route of new railway; $30 per acre for block, or would sell in 20-acre plots. Terms. This is a snap for rancher or investor. P. O. Box 965, Nelson. 113-tf.

FOR SALE—Lumber, lath, shingles, sashes, doors. Orders exceeding $50 delivered free to any point on lake. Write us for quotations. Wattsburg Lumber Co., Ltd., Proctor, B.C. 61-tf.

FOR SALE—10 and 20-acre tracts of choice fruit land; 2,000 acres to choose from, all good title, with no encumbrance, direct from the locator. Some excellent bench land, nice beaches, building sites and good fishing, with three *miles of main Kootenay lake frontage.* Come early and have first choice. Lindsay Launch & Boat company, Room 8, Griffin Block, P. O. Box 34, Nelson, B.C. 63-tf.

FOR SALE—Bargain. An Edison Cabinet Electric piano. Just been tuned up by an expert from San Francisco. Write P. O. Box 145, Nelson, B.C. 96-tf.

FOR SALE—Five roomed cottage and 3 lots; in first class condition inside and out; all modern conveniences. Apply 413 Robson street. 114-tf.

FOR SALE—F.O.B., Proctor, potatoes $20 per ton; wealthy apples, $1.25 box. No. 1 quality, F. J. Sammons, Proctor. *125-8

FOR SALE—Two good show cases. W. G. Thomson, bookseller and stationer, Nelson, B.C. 125-tf.

FOR SALE—Three typewriters, Remington, Caligraph and Empire; cash register; office furniture. Cash or terms. John Cooper, 311 Baker street. *127-6

FOR SALE—Cheap, combination pool table, standard size, two sets pool balls, three ivory billiard balls, racks and cues. Box 418, Kaslo, B.C. *126-6

FOR SALE—One feed cutter, price $15. Apply Marc Du Mont, Winlaw, B.C. *130-4

FOR SALE—During repairs we've got to have room. We're selling new rowboats for $55 that you will have to pay *$87.50 for next year. Good time to buy,* isn't it? New canoes and launches at as big discount. Elford Boat company. 130-tf.

FOR SALE—Piano, nearly new. Apply Box 1103, Nelson. *131-2

FOR SALE—Creston fruit lands. Large tracts of choice wild land at $10, $15, $25 and $50 per acre. Improved and semi-improved land at from $50 to $200 per acre. CRESTON CLIMATE IS THE BEST. Write the owner. R. LAMONT, Creston, B. C.

NOTICE.

In the Matter of an application for the Issue of a Duplicate Certificate of Title to Lot 11, Block 24, Nelson, City Map 266A.

Notice is hereby given that it is my intention to issue at the expiration of one *month after the first publication hereof,* a duplicate of the Certificate of Title to the above mentioned lot in the name of Fred S. Maclure, which Certificate is dated the 28th day of March, 1893, and numbered 10201A.

Nelson, B.C., 24th August, 1912.

SAMUEL R. ROE, District Registrar.

113-2a.aw-8

HELP WANTED.

NELSON EMPLOYMENT AGENCY
C. F. Hutton, Manager.
HELP OF ALL KINDS PROMPTLY FURNISHED.

THE WORKINGMEN'S EMPLOYMENT AGENCY.

WANTED—*All kinds bushmen; railway* and other labor; waitresses and housework places. W. Parker, 312 Baker street. Phone 288.

WANTED—MISCELLANEOUS

WANTED—An opportunity for a live man, selling our guaranteed Yakima Valley grown nursery stock. Exclusive territory. Outfit free. Cash weekly. "Hustle," not experience required. Toppenish Nursery Co., Toppenish, Wash.

WANTED—Clean cotton rags. Apply The Daily News. 75-tf.

WANTED—Married men to buy five and 10 acre fruit tracts. Small cash payment, balance in work. Apply Harris, Honeymoon Place, Kaslo. 97-tf.

WANTED—The Kootenay-Columbia Preserving Works are on the market for apples, plums and other fruits. Communicate at once, stating varieties and *quantities for sale.* 111-tf.

DON'T be troubled with smoky chimneys; have them cleaned by the Vacuum Cleaning company. Phone 19, Box 166, Nelson. *122-26

WANTED—To learn the whereabouts of John F. Sutherland, aged 25 years; was at Summit Lake, B.C., April, 1911. May be in vicinity of Sandon. Address communications to A. J. Sutherland, Ainsworth, B.C. *124-12

WANTED—A *boy for early morning* work. Apply News office. 126-tf.

WANTED—Smart boy, about 16, to work indoors. Apply E. W. Clayton, manager C.P.R. Telegraph office. 129-3

WANTED—*Nurse girl,* 411 Cedar street, Phone L303. *126-6

WANTED—Girl for help in home, used to children. 808 Carbonate street. *127-3

WANTED—Experienced wash woman wants washing to do at home. Address 1508 Stanley street. *127-6

WANTED—A boy. Apply Thelin's Cigar factory. *128-6

WANTED—To buy yoke good oxen. Address J. Carton, Lardo, B.C. *129-12

WANTED—Girl for general housework. Apply Nelson Sporting Goods company. 130-6

WANTED—A British Fire Insurance Board Office, with over *$100,000 deposit* in Dominion, wishes to receive applications for its agency by persons who can secure preferred and mercantile risks at Arrowhead, Ainsworth, Sidar, Salmo, Erie, Castlegar, Silverton, Rosebery and Nakusp. Reply "British," Nelson Daily News. 130-2

WANTED—Person or persons to take contract to cut railroad ties and inch lumber. Will furnish good mill, 25,000 capacity. Will deliver logs on skidway at *mill. Contractor to cut and chop* ties at end of mill, pile inch lumber in yard. Long contract. Address Box 322, Grand Forks, B.C. 130-3

WANTED—Tenant for four roomed bungalow, near Proctor, furnished, $10 *a month. Lane, Proctor.* *129-12

WANTED—First class stonecutter. Apply John Burns & Son. 130-tf.

WANTED—Two men to learn auto driving and repairing. 720 Front Ave., *Spokane.* 89-13

SHORTHAND—(The Royal Simplified Pitman's System), taught by mail with the greatest success, at moderate fees. This system is endorsed by the leading educational authorities. References permitted to educational authorities and pupils. Royal Stenographic School, 426 Sayward Building, Victoria, B.C. 131-tf.

FOR RENT

FOR RENT—Office and living rooms 1 K. W. C. block, Baker street. Apply A. Macdonald & Co., wholesale grocers Front street. 91-tf.

FOR RENT—Furnished room, 214 Victoria street. *121-51

FOR RENT—Furnished room, 205 Silica street. *125-6

FOR RENT—Furnished housekeeping and bedrooms, 516 Hall street. *128-6

FOR RENT—Furnished flat with kitchen, close in. Write S., Box 111, Nelson. *123-6

FOR RENT—Suite of clean furnished housekeeping rooms, gas stove, use of bath; also one sleeping room. 507 Silica *street.* *130-3

FOR RENT—On wagon road, one mile from Nelson, good two-roomed cottage (furnished), with stable and chicken houses. Cheap. Apply D. Irving, Granite Road. *131-3

POULTRY AND LIVE STOCK

FOR SALE—Strong working horse, nine years old, 1400 pounds. Apply Castlegar Brick Works. 122-12

FOR SALE—Seven-year-old bay horse, weight about 1100. Good saddle and driving horse, very gentle and perfectly sound. Price $200. Apply Sidney Leary, Burton, B.C. 126-3

FOR SALE—Two light horses, in good condition, accustomed to ranch work, $100 each. D. A. Boyd, Proctor. 126-6

FOR SALE—Two thoroughbred English Setter pups. Apply E. P. Manhart, 622 Carbonate street, Nelson, B.C. h128-6

HORSE FOR SALE—One grey mare, suitable for rancher, about 8 years old, used in our delivery rig. Apply Hudson's Bay stores, Nelson. 129-3

HORSES FOR SALE—One light team, one heavy team, one saddle pony. Apply N. B. Smith, Arrowhead. 131-6

FOUND

FOUND—Gold watch. Phone 337 or call at 810 Silica and prove property. 131-2

SYNOPSIS OF COAL MINING REGULATIONS

Coal mining rights of the Dominion, in Manitoba, Saskatchewan and Alberta, the Yukon Territory, the North-west Territories, and in a portion of the province of British Columbia, may be leased for a term of twenty-one years at an annual rental of $1 per acre. Not more than 2,560 acres will be leased to one applicant.

Application for a lease must be made by the applicant in person to the Agent or Sub-Agent of the district in which the rights applied for are situated.

In surveyed territory the land *must be* described by sections, or legal sub-divisions of sections, and in unsurveyed territory the tract applied for shall be staked out by the applicant himself.

Each application must be accompanied by a fee of $5, which will be refunded if the rights applied for are not available, but not otherwise. A royalty shall be paid on the merchantable output of the mine at the rate of five cents per ton.

The person operating the mine shall furnish the Agent with sworn returns accounting for the full quantity of merchantable coal mined and pay the royalty thereon. If the coal mining rights are not being operated, such returns should be furnished at least once a year.

The lease will include the coal mining rights only, but the lessee may be permitted to purchase whatever available surface rights may be considered necessary for the working of the mine at the rate of $10.00 an acre.

For full information application should be made to the Secretary of the Department of the Interior, Ottawa, or to any Agent or Sub-Agent of Dominion Lands.

W. W. CORY,
Deputy Minister of the Interior.

N.B.—Unauthorized publication of this advertisement will not be paid for. 264-16

HOTEL DIRECTORY

SHERBROOKE HOTEL
Nelson, B. C.
One minute's walk from C. P. R. station. Cuisine unexcelled; well heated and ventilated.
LAVIGNE & DUNK.

PHOENIX
HOTEL BROOKLYN, PHOENIX, B. C. The only up-to-date hotel in Phoenix. New from cellar to roof. Best sample rooms in the Boundary. Bath room in connection. Steam heat. Opposite Great Northern depot. James Marshall, Prop.

CASTLEGAR
"HOTEL CASTLEGAR," CASTLEGAR Junction. All modern. Excellent accommodation for tourists and drummers. Boundary train leaves here at 9.10 a.m. *Rossland-Nelson train stops for breakfast* and dinner. W. H. Gage, Proprietor.

ST. FRANCIS HOTEL, VANCOUVER, B.C.—Directly opposite the new C.P.R. million dollar depot—The Royal Alex. of Vancouver. Catering to family, tourist and commercial trade. Surprising accommodations. A refined house of unusual excellence. It's central position gives its patrons the advantage of nearness to shops, churches and theatres. Personal management. Free bus. Tariff $2.50 and $3. D. Mackay, proprietor.

Business Directory

ASSAYERS
E. W. WIDDOWSON, ASSAYER AND Chemist, Box A1108, Nelson, B. C. Charges: Gold, silver, copper or lead, $1 each; gold-silver, $1.50; silver-lead, $1.50. Other metals on application.

AUCTIONEERS
C. A. WATERMAN & CO.—P.O. Box 225.
NELSON AUCTION MART—W. CUTLER, licensed auctioneer. Auction and sales rooms. 609 Ward street, Phone 13. 119-tf.

WHOLESALE PRODUCE
A. S. HORSWILL & CO—WHOLESALE Importers and Manufacturers' Agents, Produce, Fruits, Flour and Feed. P. O. *Box 54, Nelson,* B.C. Phone 121. 64-tf.

GROCERIES
A. MACDONALD & CO., WHOLESALE Grocers and Provision Merchants. Importers of Teas, Coffees, Spices, Dried Fruits, Staple and Fancy Groceries, Tobaccos, Cigars, Butter, Eggs, Cheese and Packing House Produce. Office and warehouse corner of Front and Hall streets. P. O. Box 1095. Telephones 28 and 23.

PAINTING AND PAPER HANGING
A. E. BENNETT, PAINTER AND Decorator—Wall papers and paper hanging a specialty. Estimates given. All work promptly executed. 514 Stanley street. Phone 311. P. O. Box 927, Nelson.

ELECTRICAL SUPPLIES
J. H. RINGROSE, 508 STANLEY ST.—Installation of electrical machinery, telephone plants, house wiring. Repair work. Supplies carried. Phone A224, P. O. Box 155. 22-tf.

PROFESSIONAL CARDS

GREEN BROS., BURDEN & CO.
Civil Engineers, Dominion and B. C. Land Surveyors.
Surveys of Lands, Mines, Townsites, Timber Limits, Etc.
Nelson, 516 Ward street; A. H. Green, Mgr. Victoria, 114 Pemberton Bldg.; F. C. Green, Ft. George, Hammond street; F. P. Burden.

A. L. McCULLOCH
Hydraulic Engineer
Provincial Land Surveyor
P. O. Box 41
Office phone, B89; residence phone, B74. Office, Over McDermid & McHardy. *Baker Street, Nelson,* B. C.

A. MACNEIL, BARRISTER, SOLICITOR, etc. Solicitor for W.F.M., Fernie, British Columbia. 114-tf.

MISS MADELON F. THOMSON, PIANO and vocal instruction. Studio, 814 Baker street. Phone 386. 114-26

SHERIFF'S SALE.

By virtue of a Writ of Fieri Facias issued out of the supreme court of British Columbia, and to me directed, in an action wherein Williams & Mundoff, Limited, is plaintiff, and Amalgamated Gold Mines of Sheep Creek, Limited, is defendant, I have seized and taken in execution all the right, title and interest of the said defendant, Amalgamated Gold Mines of Sheep Creek, Limited, in the following mineral claims known as and called "Golden Belle," "Daisy," "Beaver," "Hillside," "Riverside," "Starlight," "Atturas," "Margaret," "Sunshine Fractional," "Moonlight Fractional," "Calcionia Fractional," "Golden Belle Fractional," "Twightlight Fractional," "Riverside Fractional," "Lodestone," "Happy Jean," and "Daisy Fractional," all situate on and in the vicinity of Sheep Creek and recorded in the office of the mining recorder for the Nelson mining division of the West Kootenay district, from the 14th day of July, A.D. 1906, to the 12th day of April, A.D. 1910, both dates inclusive; and will offer the said interest of said mineral claims, or sufficient thereof to satisfy said execution and costs, for sale at public auction at my office in the court house, Nelson, British Columbia, on Thursday, the 26th day of September, A.D. 1912, at the hour of 12 o'clock noon.

Intending purchasers will satisfy themselves as to interest and title of the said defendant, Amalgamated Gold Mines of Sheep Creek, Limited.

Terms of sale, cash.

Dated at Nelson, B.C., 13th day of September, 1912.

S. P. TUCK,
Sheriff of South Kootenay.

130-6

NOTICE OF APPLICATION FOR TRANSFER OF LIQUOR LICENSE

Notice is hereby given that at the next meeting of the board of license commissioners for the city of Nelson, to be held after thirty (30) days from the date hereof, an application will be made to the said board for the transfer of the retail liquor license upon the premises known as the Strathcona hotel, on the corner of Victoria and Stanley streets, *in the city of Nelson, from* Strathcona Hotel company to the undersigned, Frank B. Whiting.

Dated at Nelson, British Columbia, this 23rd day of August, A.D.

945

STAR GROCERY
Directly opposite the Dominion Express Office
Store of Quality

PHONE 10
Sole Agents for Ridgeway's Famous Teas.
Agents for "Egg-O" Baking Powder.
Sole Agents for Beech-Nut Bacon.

ANOTHER SHIPMENT OF
Beech Nut Bacon
You Can't Mistake The Flavor.

Beech Nut Peanut Butter
A Delicacy.

Fresh Fruits and Vegetables
AND THE CHOICEST OF
Groceries

PHONE 10
STAR GROCERY
NELSON

Imperial Bank of Canada
Established 1875.
HEAD OFFICE: TORONTO, ONT.
Capital (paid-up) $6,460,000.00
Reserve Fund 6,460,000.00
D. R. Wilkie, Pres. and Gen'l. Mgr.
Hon. Robert Jaffray, Vice Pres.
SAVINGS DEPARTMENT
An account can be opened with $1 or more. Interest is allowed at current rates from date of opening the account and added to the principal twice a year.
Travellers' cheques and drafts sold, negotiable in all parts of the world. Bank money orders issued, payable throughout Canada, the United States and Great Britain at the following rates: $5 and under, 3 cents; over $5 to $10, 6 cents; over $10 to $30, 10 cents; over $30 to $50, 15 cents.
Out of town customers can transact their banking business by mail and are given every attention.
Nelson Branch, J. H. D. Benson, Mgr.

The Royal Bank of Canada
Incorporated 1869
CAPITAL PAID UP....$ 7,900,000
RESERVE FUND 9,300,000
TOTAL ASSETS 123,000,000
SAFETY DEPOSIT BOXES FOR RENT.
Wills, Title Deeds, Mortgages, Insurance Policies or other valuables, which are at present exposed to risk of being destroyed or lost, may be securely lodged in a safety deposit box for a small annual fee.
FULL INFORMATION ON APPLICATION.
NELSON BRANCH
A. B. NETHERBY, Mgr.

Among Infant Industries

that of Plumbing can scarcely be closed. But the "infant" has to be seriously considered though, when Plumbing work is being done. We pay particular attention to sanitary plumbing in all its branches, and have a reputation for clever and careful work. We are open to large jobs of new plumbing or small ones of plain repairing.
E. K. STRACHAN
Baker St. Nelson

BEWARE Young Man

It's the Little Dandruff Germs That Are Causing Your Hair to Thin Out.

Parisian Sage Stops Falling Hair.

The clever young man of today doesn't take any chances on losing his hair. A man who is baldheaded at 30 looks like 45, and is placed at a disadvantage when seeking employment.

If you have dandruff it means down near the roots of your hair an army of dandruff germs are attacking the hair root and destroying its vitality.

Then hair falls out; grows thin and baldness results. Young man, put your faith in *PARISIAN SAGE; it will stop falling* hair, kill dandruff germs, abolish dandruff and itching scalp, or money back.

PARISIAN SAGE is only 50 cents a bottle at Poole Drug Co. and dealers everywhere.

Donaldson Line
Direct Service
Between Scotland, Continental points and Canada, every Saturday.
Large new steamers, modern and up to date, operated on the one class plan. Cabin staterooms all amidships.
$31.25 to Glasgow, Liverpool, Londonderry, Galway and Belfast.
$33.00 to Hamburg, Antwerp and Rotterdam.
$36.00 to Sweden, Norway and Denmark, etc.
For full information call on any steamship agent or write.
H. E. LIDMAN
General Agent
445 Main Street, Winnipeg

Pretty Homes
. . . Can Be . . .
Made Still More Attractive

by having one of our DeLuxe chandeliers installed.

They are exceptionally artistic in design and the variety is so large that we are almost sure to suit you, and the price is the best.

Inspection invited whether you buy or not.

J. H. Ringrose
Electrical Supplies.
508 Stanley Street. Phone A227

Pedigree Strawberry Plants

Orders booked for fall or spring delivery of the following varieties:

SENATOR DUNLAP
PARSONS BEAUTY
GLEN MARY
CLYDE WARFIELD
HELEN DAVIS.

Monrad Wigen
Wynnel, B. C.

St. Joseph's Boarding and Day School
located in the central part of the city of Nelson, offers every facility for a solid education in English, commercial and music branches. Embroidery, plain and fancy needlework and singing are given special attention. The commercial course includes stenography, typewriting, bookkeeping and commercial practice. Pupils prepared for examinations of the Associated Boards of the London Royal Academy and Royal College of Music.

TO CLOSE AN ESTATE.
A Compound
Marine Engine
9x18x12" Stroke.
AUCTION IN VANCOUVER.
Sept. 16th, 1912—2 p. m.
A strong and well proportioned engine, new, suitable for service on river and lake.
Auctioneers:
GODDARD & SON, LTD.
Vancouver, B. C.

The B. C. Assay and Chemical Supply Co.
Limited
513 Pender St., Vancouver B. C.
Laboratory equipment for assayers and chemists. Complete assay outfits furnished. Agents for Way's Pocket Smelter outfits for prospectors and mining men.

Daily News Want Ads. get results.

PATRIOTIC ORDER LEADER IN NELSON

Mrs. Colin Campbell Visits City—*Bears Greetings from Grand Council, Daughters of Empire.*

Bearing greetings from the national council of the Imperial Order of the Daughters of the Empire, Mrs. Colin H. Campbell, of Winnipeg, wife of the minister of public works for Manitoba, is making a tour of the west and is visiting all points at which the order has been established. She has been a guest in Nelson of Mr. and Mrs. A. B. Netherby and will leave this morning for Fernie, where she will address a number of the ladies of that city. She expressed regret last night that she was unable to stay sufficiently long in Nelson to speak at a meeting here.

At Victoria, Vancouver, New Westminster and Prince Rupert, where the order has been established, Mrs. Campbell presented greetings from the grand council of which she is a member and invited the Daughters of the Empire in those cities to attend the annual convention of the order in Winnipeg next year, which will be the first occasion upon which the Daughters of the Empire have met outside Toronto.

That a provincial chapter would be organized in British Columbia next month and that steps would be taken toward the formation of branches of the order in all the important centres of the province was the announcement made by Mrs. Campbell. For this purpose an organization committee will be formed.

Mrs. Campbell is to some extent *preparing the way for the organization* of lodges in other parts of British Columbia, but is not actually forming branches.

Before returning to Winnipeg she will visit Edmonton, Calgary, Medicine Hat, Prince Albert, North Battleford and Moose Jaw. She is regent of the *oldest branch of the order* in Winnipeg which has over 200 members. "I am greatly interested in the women in my country and in all that they are doing and I am delighted with the progress that is being made throughout the west," she said last night.

Is Patriotic Women's Order.

The Daughters of the Empire was the first women's order formed for patriotic purposes, the first work undertaken being to care for the graves of the British soldiers who died in South Africa. It has also been responsible for arranging for patriotic lectures for the giving of prizes to school children for patriotic essays and for organizing a "Made-in-Canada" exhibition. The members are pledged to encourage the use of British made goods. The order has also been responsible for the erection of many monuments and tablets to the memory of dead soldiers. The latest of these is a beautiful bronze bust unveiled at Brockville Ont., last month to the memory of Sir Isaac Brock.

Another branch of the work of the order is to aid immigrants on reaching Canada and the Daughters of the Empire have also taken a prominent part in the movement for the prevention of tuberculosis.

NELSON NEWS OF THE DAY

The city council will meet this evening.

George Naelands left for the coast on Saturday evening.

A. S. Innes, a prominent Victoria lawyer, is a guest at the Strathcona.

J. A. Gibson, postmaster, left on Saturday evening for a visit to the coast.

C. F. McHardy commenced his 400-mile ride on horseback to Vancouver yesterday.

The annual lunch and dinner of St. Saviour's church will be given in Eagle hall at the noon hour and at 6 o'clock on Tuesday, Nov. 26 next.

W. Mark DeCew, manager of the lumber mill at Paulson, came in from Grand Forks on Saturday evening and is a guest at the Strathcona.

Mr. and Mrs. Edward Lindsley of Spokane were in the city on Saturday evening and left for home on the Crow boat yesterday morning. Mr. Lindsley is a prominent lumberman and pole merchant.

William Boyd, proprietor of the Halcyon Hot Springs hotel, was at the *Hume yesterday on his way to the* Crow's Nest district. He has returned from a visit to the Stampede at Calgary and to Kamloops.

Mrs. Percy Williams and Mrs. George Fletcher will be at home at 1407 Stanley street on Wednesday afternoon from 4 to 6 o'clock. All members of St. Saviour's parish guild and their friends are invited.

One of the best catches of rainbow trout of the season was made by D. C. Wilson on the Kootenay river between Nelson and Granite yesterday. He caught 12 fine fish ranging between 2½ pounds and half a pound.

The following books have been presented to the public library: "Eternal Rose," by Melville Chater; "Guest of Quesnay," by Booth Tarkington; "Lonesome Trail," by B. M. Bower; "No Man's Land," by L. J. Vance; "Pool of Flame," by L. J. Vance; "Post Girl," by E. C. Booth; "Raffles," by E. W. Hornung; "Septimus," by W. J. Locke; "Red Window," by Fergus Hume; "Yellow Holly," by Fergus Hume; "Mistress o' Shenstone," by T. L. Barclay.

Chicken dinner on Sunday at the Royal Hotel. 129-2

Ask or write for the Hudson's Bay company's grocery price list. 161-tf.

Twenty-five cent dinner at the King George cafe, Hall street. Short orders a specialty. White cook. *129-6

Miss Maud Fletcher will open her studio at 909 Edgewood Avenue, Wednesday, Sept. 12th. 128-tf.

A. S. Horswill & Co. invite you to get their prices on feed wheat, oats, shorts and bran. We can quote you very close prices in car lots. Call in and see us. Office and warehouse, city wharf. P. O. Box 54, Nelson, B.C., Phone 121. 127-tf.

NOTICE.

Those who have been unable to comply with the request for payment of accounts owing to W. G. Thomson by Sept. 10th may do so before Sept. 20th. 131

JUNIOR MEMBERS OF Y. M. C. A. ORGANIZE FOR CAMPAIGN

On Saturday night the Junior members of the Y. M. C. A. met at the association's hall for an "apple feed," and organized themselves into two teams under the captaincy of Hilton Nagle and W. Feltz for the coming membership campaign. Mr. Buswell, formerly boys' work director at Oakland, Wash., and North Yakima, was present and assisted in the organization. He will have entire charge of the boys for the membership campaign tomorrow, Wednesday and Thursday of this week. A list of every available boy in the city is being prepared and these names will be divided up among the 40 boys organized. The winning team will be given a supper on Saturday night in the association building. Two undivided prizes are also offered for the two boys bringing in the highest number of new members during the three days.

Mr. Grant of Vancouver was present at the social on Saturday night and gave several humorous readings.

For Home Bread Makers

Thousands of letters, from satisfied users of the White Swan Yeast Cakes, prove that it is good reliable yeast. If *your grocer doesn't sell them advise* White Swan Spices & Cereals, Limited Toronto, Ont., and ask for free sample.

FAIR NOTES.

Seven days to the fair.

Entries close next Saturday.

Children's season tickets for 50 cents.

Membership tickets, $2.

Hon. Price Ellison, minister of agriculture, will open the exhibition.

Fishermen are reminded of the special prizes for trout and salmon.

The weather clerk has promised fine weather for the fair.

AT THE THEATRES.

The program at the Gem theatre includes several delightful subjects, among them "Pathe's Weekly," with its many interesting items. "How the Boys Fought the Indians," an Edison comedy, showing the experiences of two boys, played with realistic restraint, and very funny. "An Intelligent Camera," another comedy, is on the same reel. In "Saved by Telephone," (Kalem), Carlyle Blackwell and Alice Joyce are featured. These always make a play worth seeing. "A Pet of the Cairo Zoo" shows a trained monkey.

PHOTOGRAPHS IN NATURAL COLORS

Kaslo Amateur Photographer Has Unique Collection—Cadet Movement Popular.

(Special to The Daily News.)

KASLO, B. C., Sept. 15.—This city boasts of having among its residents one of the most progressive amateur photographers west of Winnipeg. D. P. Kane having traveled through British Columbia with a camera, has a unique collection of photographs of the most beautiful spots that can be found in this province and western Alberta, numbering several hundreds of views. The subjects of the pictures embrace the stately forests and the winding streams. The leaping cataract is shown, glaciers, Indians, bathers and buffaloes are all included in the wonderful collection, and all are adapted to be shown on magic lantern screens. Mr. Kane can tell the history of Kaslo from its earliest infancy; through the boom, through the fire and can bring the flood before one with his wonderful machine as he has photographed them all. When color photography became possible he was among the first to exploit its possibilities, and now by procuring a very expensive gelatine paper from Germany, he is able to print from a colored transparency any number of color photographs. A bouquet of roses printed by this method reproduces the yellow, green, red or pink of the original. This is the very latest achievement of the photographers art.

The cadet corps musters twice a week 28 strong in the armory where they are initiated into the mysteries of military revolution by Instructor Hindle. When the boys learned that they would drill with a real Ross rifle, the recruiters found their occupation gone, and if there is any young male citizen of the proper age who has not joined, it is surely due to parental prejudice, and many of those who are still too young have their ambition centred on becoming old enough to join the corps.

Pay Final Dividend.

When the K. and S. railway situation became so acute as to require the citizens of Kaslo to raise $50,000, the funds were in hand within four days. *The company formed to own the road* and maintain such communication with the mines as was possible with the equipment and capital has done its work in a very creditable manner. The subscribers have saved the situation to the town and the mining world got their money back and today Secretary Burgess has distributed the final dividends of 1 1-3 per cent, making a total of 11 1-3 per cent received by those who subscribed to the stock of the company.

J. L. Retallock and W. H. Burgess left for Vancouver today.

The pupils of the high school contribute a column weekly to the local paper.

W. E. Noble is undertaking extensive repairs on his home on A avenue.

- - Fall Showing of - -
Style-Craft Tailored Clothes

OUR new fall stock of Suits and Overcoats covers the entire range of good clothes for men and young men, and is unusually rich in beautiful fabrics and new models. It is our ambition to sell absolutely the finest clothing made in Canada, and in featuring the **"Style-Craft"** brand we feel that we have the best ever. These garments show for themselves as regards

. . . . Perfection of Fit
. . . . Quality of Fabric
. . . . Variety of Pattern
. . . . Exclusiveness of Style

together with high-class tailoring. They offer the advantage of immediate selection, and give confidence and courage to the men who wear them. **"Style-Craft"** tailored clothes are good credentials and emphasize a man's good taste and refinement. If you want to appear at your best, this is the store to come to.

Prices $15.00 to $30.00

Let us show you.

New Arrivals in Fall Coats for Women

Models of unusual style, fashionable materials and unquestionable quality. You are urged to see them while they are fresh and new. Here are two specials:

Blanket Cloth Coat
With reversible revers, cuffs and patch pockets, self buttons and piped button holes are used for trimming, with three large fancy buttons for fastening. In useful colorings of browns, greys, greens, blues, etc.
A Leader at $10.50

Splendid Wrap
In light weight blanket cloth, sacque shape, with shawl collar and large revers of contrasting shades, finished with wide band of self color; buttoned through with fancy buttons; similar effect carried out on cuffs and patch pockets.
Price Only $15.00

The Hudson's Bay Company
Incorporated 1670 Incorporated 1670

ENJOYING FINE WEATHER AT HALCYON HOT SPRINGS

Shooting, Fishing, Boating and Bathing—Many Visitors at Popular Sanitarium.

(Special to The Daily News.)

HALCYON, B. C., Sept. 15.—A break in the long run of disagreeable weather is infusing new life in the bracing atmosphere of the Halcyon sanitarium and is showing good effects on all the guests. Mr. and Mrs. Boyd, manager and manageress of the sanitarium, have been enjoying a visit in Calgary, having gone to see the Stampede. Mr. Boyd continued on west to the coast, introducing the famous Halcyon mineral water. During their absence the sanitarium was ably managed by E. Dupont. That boating, fishing and bathing are not the only available sports of this place is attested by the fact that Lonzo Dupont and Lance Hillman in about two hours bagged a string of eight fine grouse within about one mile of the hotel.

Dr. R. G. Brett of Banff is expected to arrive in a few days, and besides enjoying a few days at this health-giving resort, will see to having about 10 acres cleared for fruit trees. This work was begun last year, and judging by the harvest of fruit from the trees now bearing it will be a profitable investment. Most of the fruit has been gathered and shows a splendid yield.

After much correspondence with the Lawrence Hardware company of Revelstoke in an effort to secure a successful mouse and rat exterminator, the managers here have finally received *from them, after testing all other* known appliances, a box containing what is guaranteed to be absolute death to mice and rats. However, it is very difficult to see how a hardware store can profit in sending out a cat with six kittens or under just what class of hardware they would be grouped.

Three hundred and fifty or more fine young chickens were raised in the henery and are now making a welcome appearance on the bill of fare. A suggestion was made that Joe, the bear cub, be sent to Banff for the winter, but everyone has become so attached to him that they did not want him moved. Mr. Dupont has constructed a first-class winter place for him, so Joe stays.

Miss Tessie Bain and Miss Loretta Dupont have been guests of the management.

Rev. G. W. Hartley of Nakusp held service here this week.

Following are the guests for the past few days: Mrs. J. Johnston, Miss Roman, R. Harris, Charles Carlson, Alex. Grant, R. M. Hume, Mrs. M. E. Morrill and daughter, Mrs. J. A. Scott, P. Dolan, Richard Stortz, Miss Loretta Dupont, Lonzo Dupont, Miss Tessie Bain, Hugh Ross, Neil E. Lee, A. Hillman, Robert Laughton, Joe Brady, Fred W. Herry and wife of Revelstoke, E. G. Irvin, A. G. Gelinas, P. J. Rahal, N. P. Nelson, John Svoboda and wife and daughter, W. W. Bradley, wife and daughter, Dr. E. G. Smyth, O. Lilja of Nelson, F. A. Tamblyn and wife, Grangeville, Idaho; Dr. Simmons and wife, Grand Forks; J. A. Robinson, C. J. McInstocker, Phoenix; Mrs. A. C. Yoder, Nakusp; G. W. Hartley, Nakusp; Misses Margaret and Annie Beaton, Edmonton; Mrs. M. Beaton, Beaton, B. C.; J. H. Eaken, Saskatoon; R. Upton, Kelowna, B. C.; J. H. Powell, Mr. and Mrs. Meredith, T. B. Mitchell, George J. McKay, N. Jenckins, George Marr, Vancouver, B. C.; John P. Vroon, Waneta; Mr. and Mrs. G. C. Chubb, Enderby, B. C.; Mrs. Herbert Christi, Trout Lake City; L. Hillman, Gerard, B. C.; R. H. Cunning and son, Sandon, B. C.

MIRROR LAKE NEWS

(Special to The Daily News.)

MIRROR LAKE, B. C., Sept. 15.—A. Link returned on Monday from a trip to Lethbridge and Calgary. While in Calgary he was an interested visitor at the Stampede.

A. Watson of Macleod, Alta., arrived yesterday and is already busy preparing to build a house on his newly acquired lot here. The lumber for this arrived today. In addition to all his household effects he is bringing in a lot of stock and feed.

Norman Link made a flying trip to Nelson on Monday and returned yesterday with a fine new twin cylinder motor boat. His usual speed with the launch is about 12 miles per hour.

George Hale and G .B. Mathew of Nelson and a representative of the Consolidated Mining & Smelting company from Ainsworth were here yesterday arranging for the floating of the steamer International and the K. K. & N. company's warehouse. Mr. Hale is making preparations to put both of them on the water as soon as possible.

S. H. Simmons has gone to Leth bridge on an important business trip.

The Mirror Lake fruit growers have been *keeping the Kokanee busy with* their fruit shipments lately. Scarcely a day passes but she takes on here from one to half a dozen consignments of fruit.

Miss Mabel Steel came in from Nelson and is visiting with Mr. and Mrs A. Link.

Clarence Swanson has returned to Vancouver to attend high school for the winter. He was accompanied as far as Nelson by Mr. and Mrs. K. K. Bjerkness.

ATTORNEY GENERAL RETURNS FROM HUNTING TRIP

(Special to The Daily News.)

GOLDEN, B. C., Sept. 15.—Hon. W. J. Bowser, attorney general of British Columbia, Bryan Williams, chief provincial game warden and H. H. Watson, M. P. P., left here for Vancouver yesterday morning after a most enjoyable and successful hunting trip *spent in the upper Columbia valley* in company with H. G. Parson of Golden. The party visited the Sinclair hot springs and inspected the Windemere and the Banff-Windemere road at present under construction.

FIRE ALMOST DEMOLISHES YARMOUTH MACHINE SHOPS

(By Daily News Leased Wire.)

YARMOUTH, N. S., Sept. 15.—The worst fire that Yarmouth has had for some time took place yesterday when Sanders' machine shops on Water street was almost destroyed. The fire was first discovered in the attic used as a pattern room. The room was full of patterns made principally of pine and very dry. The building was owned by Edward Allen. It was very badly damaged and there was no insurance. Mr. Sanders had $2500 insurance in E. K. Spinney's agency on the stock and the machinery, but this will not compensate for the loss of valuable patterns of many years' accumulation.

MUNICIPAL COMMISSION ON WAY TO GOLDEN

(Special to The Daily News.)

WILMER, B. C., Sept. 15.—W. H. Kearn, H. A. McLean and A. E. Bull, members of the municipal commission, reached Invermere by car this afternoon and are spending the night here. They are enroute from Cranbrook to Golden.

Daily News Want Ads. get results.

DO IT NOW
Join the Y.M.C.A.

SWIMMING
BOWLING
BOXING
WRESTLING
BASKETBALL
GYMNASTICS
HANDBALL
BILLIARDS
POOL
INDOOR BASEBALL
READING ROOM
DEBATING
SHOWER BATHS

Conditions of membership—Any self-respecting young man may become a member without regard to religious belief upon payment of the annual fee and being elected by the board of directors. Classes begin Sept. 17

NELSON NEWS OF THE DAY

J. Morris of Castlegar is at the Grand Central.

Rowland Hunt of Kaslo is staying at the Hume.

H. J. Burns of Spokane is registered at the Hume.

C. M. Campbell of Phoenix is at the Strathcona.

J. P. Johnston of Creston is a guest at the Queens.

S. M. Watson of Proctor is registered at the Madden.

A. R. Thomson of Summerland is registered at the Queens.

W. D. Barnhart of California is staying at the Grand Central.

D. H. Proudfood caught six rainbow trout at Granite yesterday.

Mrs. Herbert Keefe, wife of Ald. Keefe, has returned from a visit to Vancouver.

Major J. H. M. Jebbs arrived in Nelson from the old country last night and is at the Strathcona.

A matron for the Kootenay Lake General hospital will be selected by the directors of that institution tomorrow.

A. J. Hendrickson of Calgary, traveling accountant of J. Burns & Co., was in the city for the week-end visiting friends.

A. L. Stewart, who came in last night from Bayonne with samples of ore to be exhibited at the fair, is staying at the Madden.

Mrs. R. L. Douglass, who is canvassing for exhibits for the fair, which opens on Sept. 24, will visit residents of Vernon street and Edgewood avenue today.

Last evening A. J. Dill brought into The Daily News office a branch seven inches in length bearing 10 large and beautifully colored Wealthy apples, a sample of fruit grown on his ranch at Shoreacres.

For unlawfully wounding a Chinaman at Cranbrook Frank Eggleson was sentenced to 18 months' imprisonment by Judge Thompson and has been brought into the provincial jail by Constable F. R. Morris.

Declared to be insane, C. Vanderburgh of Nakusp has been committed for medical examination by Thomas Abriel, J.P., and has been brought in to the provincial jail by Provincial Constable Smith. He was first taken before the justice on a charge of assaulting a Chinaman.

All members of the Imperial Veteran's brigade are requested to attend a meeting at the armory at 8 o'clock tomorrow evening in connection with the arrangements for the visit of the Duke of Connaught. All who have medals or 30 years' service to their credit are invited.

For entering Canada by stealth in violation of the immigration laws, Baltistu J. Salomino and Jim Acetu were each ordered to pay fines and costs aggregating $31.40 with alternatives of 20 days in jail by Police Magistrate Plewman at Rossland. Willard Graham, immigration officer, has brought the two men in to the provincial jail here.

SPECIAL FOR SATURDAY.

Plums

85c Per Box.

C. A. Benedict
Grocer

The GEM

SELECTIONS ORCHESTRA.
PATHE'S WEEKLY.
Edison Comedies
HOW THE BOYS FOUGHT THE INDIANS.
AN INTELLIGENT CAMERA.
Kalem Features
SAVED BY TELEPHONE.
A PET OF THE CAIRO ZOO.
ADMISSION 10c.

Good Lots Easy Terms

We can sell you double corners for $275 and $300. Inside lots for $125 Each.

All these lots are in the city limits, are level and close to the car line. A small cash payment and the balance to suit the purchaser can be arranged. Call and investigate this offer.

H. & M. Bird
Nelson, B. C.

Jabot Pins and Collar Pins

We are offering a very large assortment of Pins and Brooches—the very newest styles and designs—at very low prices.

35c, 40c, 45c, 50c and $1.00.

Many styles Bar Pins and Collar Pins to match, also Brilliant Pendants and Chains at

$1.00, $1.25, $1.75, $2.00, $2.25 and $4.00.

These are splendid values—Don't *miss them.*

J. O. Patenaude
Manufacturing Jeweler, Watchmaker and Optician.

Starland Theatre
Meyer's Starland Orchestra.
Song
Toreador, from Carmen, by Mr. Melvin Mayo.
Pathe
MASTERPIECES FROM CHAS. DICKENS' WORKS.
Thanhouser Comedy
THE TWINS.
Powers Drama
THE JEALOUS WIFE.
ADMISSION 10c.

Standard Furniture Company
C. J. CARLSON, Undertaker
Undertakers Embalmers and Funeral Directors
The finest and most up to date undertaking parlors and chapel in interior of B.C. Lady attendant for women and children.
Day Phone 95
Night Phones 252 and L64

Winter Wheat

We have several sacks of JONES' FIFE, and a couple of sacks of "AMBER WHEAT."

Small stock of Winter Rye still on hand.

The Brackman-Ker Milling Co., Limited

Plumbing and Heating
ADVICE
For Nothing
Call and see us before you build your bathroom.
B. C. Plumbing & Heating Co.
Victoria St., Near Opera House
Telephone 181

Waters & Pascoe
Builders, etc., Nelson, B.C.
KOOTENAY LAKE SASH AND DOOR FACTORY
Doors, windows and mouldings of *all kinds in stock or made to order.*
Lime, cement and bricks for sale.
ESTIMATES GIVEN

Daily News Want Ads, get results.

LET US SHOW YOU

The most attractive little proposition that has been placed on the market for some time.

A neat five-roomed cottage, situated on a lot 50x50 feet. Not away up the hill, but close in; car line within a block and a half.

We can absolutely guarantee this to be in first-class shape and in good repair, and also that it is one of the prettiest little homes in Nelson. To see is to believe.

Act quickly, the real snaps are few in number.

Price, $1475.00. Cash, $500.00. Balance to arrange

SHAW & APPLEYARD
514 Ward St. Box 626. Nelson, B. C.

"Straight-Back" Shoulder Brace

The ideal brace for summer or winter. Affords a chair back rest in addition to effecting a straight back and erect carriage. Stays are light, flexible and non-rustable; covered with tubular webb.

COSTS LITTLE DOES MUCH LASTS LONG

When in need of Shoulder Braces or Supports of any kind, call in and see our stock, which is new, up-to-date and complete.

The Poole Drug Co., Limited
THE REXALL STORE. MAIL ORDERS A SPECIALTY. WE APPRECIATE YOUR PATRONAGE.

Iron Beds, Mattresses, Springs
"Cheapest in the City"
The Ark
New and Second Hand Furniture
Phone L395 606 Vernon St.
Nelson, B. C.

Queen Studio
Established 1899
P.O. Box 206 Phone 180
the oldest and best

Something New Every Day

Duchess apples, per box	$1.25	Watermelons, per pound	2c
Plums, per carte	$1.00	Bartlett pears, per box	$2.25
Italian prunes, per crate	$1.00	Crab apples, per box	$1.50
Peaches, per crate	$1.10	New dill pickles.	

THE UNION GROCERY
Cor. Hall and Baker Sts. Phone 176 Nelson, B.C.

Unequalled for General Use
GALT COAL BURNS ALL NIGHT
W. P. TIERNEY, General Sales Agent, Nelson, B. C.
Cars shipped to all railway points.

CROCKERY

We have dinnerware of all kinds on hand. Nine open stock patterns to choose from. Make the composition of your set to suit yourself or fill up the set you already have

Our China and Semi-Porcelain wares are of artistic design and dainty decoration. See them.

CHINA HALL
MUNRO & NELSON
Phone A261
321 Baker street. P. O. Box 588

Auction Sale Of Household Furniture
TUESDAY, SEPTEMBER 17, 2 P. M.
712 Josephine Street.

Mrs. Fred Jensen has instructed us to sell all the furniture, bedding, curtains, carpets, etc., in her twelve room house at 712 Josephine street next Tuesday at 2 p. m. Goods will be on view the morning of the sale.

Terms cash.

C. A. Waterman & Co.
Auctioneer.

Bathroom Wallpaper
New patterns, a roll 35c
Burlap
Shades of brown, blue and green.
Wallpaper Remnants at Reduced Prices
Mail Orders Filled Promptly.
Wm. Rutherford
Druggist.
Ward St. Nelson.

Hotel for Sale

In one of the best mining towns in British Columbia. Big monthly pay roll which is steadily growing. Hotel has every convenience. Small orchard goes with it.

There Is a Fortune In This

Western Provinces Co-Operative Realty Co., Ltd.
417 Ward Street. Phone 188

Hunting Season Opens September 2
WE HAVE A COMPLETE STOCK AND CAN SUPPLY ALL YOUR NEEDS.
WINCHESTER SAVAGE MAUSER RIFLES
SINGLE SHOT GUNS 12, 16, 44 GAUGE
Winchester and Remington Pump Guns.
LOADED SHELLS AND METALLIC AMMUNITION
Dominion, U. M. C., Winchester. All Sizes.

Wood-Vallance Hardware Co. Ltd.
Wholesale and Retail. Nelson B. C.
HAMILTON TORONTO VANCOUVER WINNIPEG

GERMAN PAPER WILL PUBLISH CANADIAN NUMBER

The incomparable development that Canada has passed through in the last few years, which has attracted the attention of the world to our land of immense opportunities and of brilliant future, has long been the subject of appreciation and discussion in Germany.

The German press, well aware of the above facts, tries to spread the knowledge of Canadian opportunities amongst its country-fellows all over the world. The leading illustrated weekly of Germany, the renowned Leipsic Illustrirte Zeitung, which is the *German Illustrated London News*, goes as far as to publish a special number on Canada and the Canadian Pacific Railway company, which will facilitate this excellent publication of the German paper in every respect.

It gives a good idea of the thoroughness with which Germans do things that the publisher of the Illustrirte Zeitung, Court Counsellor Horst Weber, a prominent German, will come over to Canada himself to study the country and its conditions for the very purpose. He will establish his headquarters at Montreal, care of the Canadian Pacific railway office, and travel through the country east as far as Halifax and west as far as Vancouver.

One may gain a good idea of the excellent fashion in which the special numbers of the Illustrirte Zeitung are published from the edition de luxe devoted to Hanover. Both contents and decoration treat the region admirably.

As the Illustrirte Zeitung is to be *found in every part of Germany, Austria* and Switzerland and in all quarters of the globe where German is talked, it is apparent that no other German journal is better fit for stimulating and improving our already beneficial interests than the Illustrirte Zeitung, which will be published in a form suitable to the occasion and embodying permanent value.

LORD ALYMER TO COMMAND VETERANS

Ex-Inspector General Will Head Contingent During Visit of Governor-General Next Month.

Lord Aylmer of Queen's bay, who entered the Canadian militia service in 1870, was second in command of all colonial forces and chief of staff at the Queen's Diamond Jubilee celebration in London in 1897 and who became inspector-general of Canadian forces in 1904 retiring in 1907, will command the company of the Nelson Imperial Veterans' association during the visit of the Duke of Connaught on Oct. 7.

This announcement was made last night by A. E. Bennett who is in charge of the arrangements for the guard of honor for the governor-general.

Lord Aylmer is expected to be present at a meeting of the veterans at the armory at 8 o'clock tomorrow evening.

PREDICT MONTH OF FINE WEATHER

Old Timers Point to Favorable Signs and Quote Past Years to Support Opinion.

That Nelson and district will have at least a month's glorious early fall weather is the prediction made by old timers who declare that in the past a wet summer has almost invariably been followed by a magnificent Indian summer.

The beautiful weather of the past few days and the fact that the air is becoming slightly colder and the atmosphere lighter is pointed to as tending to confirm this opinion.

It is also pointed out that the present *fine spell commenced with the* change of the moon which is usually regarded by the weather-wise as a favorable sign.

MINER RUN OVER IN FERNIE YARDS

(Special to The Daily News)

FERNIE, B. C., Sept. 15.—William Agnew, a miner, and brother-in-law to the pit boss, James Wilson of Coal Creek, was run over by a yard engine in the yards of the M. F. & M. railway here this morning and instantly killed. The body was taken to the morgue and an inquest will be held by Coroner Wilks.

VEGETABLES DAMAGED

EDMONTON, Alta., Sept. 15.—Garden vegetables show effects of frost early on Saturday morning when the mercury dropper to 28 degrees. Farmers from districts around Edmonton report that there has been no noticeable damage to grain, much of which is cut or well matured. Weather since the middle of last week has been very fine with cloudless skies and hot sun.

LAUNCH Y. M. C. A. CAMPAIGN TONIGHT

Sixty Workers Pledge Themselves to Attempt to Increase Membership to Five Hundred.

The Y. M. C. A. will launch a three-day membership campaign tonight Supper will be given to the 60 workers pledged to assist in the campaign.

Twelve teams are organized with five men on a team and the following will act as captains: Team No. 1, Fred Irvine; No. 2, T. D. Stark; No. 3, H. H. Currie; No. 4, B. E. Howard; *No. 5, T. W. Fry; No. 6, C. G. Beeston;* No. 7, Frank Paddon; No. 8, James Johnstone; No. 9, R. Turner; No. 10, D. Small; No. 11, G. Wilkinson; No. 12, D. McQuarrie.

A census was taken of the male population of the city during the summer months. These names have been subdivided among the 60 workers through the team captains.

Harry Ballantyne, general secretary of the Calgary association, will be present at the gathering tonight and address the workers. Mr. Ballantyne is a man of experience in similar campaigns and is expected to be of great value to the campaign. He will be in the city until Wednesday evening. Tomorrow he will give a talk at the C. P. R. shops.

C. R. Sayer, traveling secretary of the Y. M. C. A. for western Canada, is expected to arrive during the campaign and assist in the work. An unexpected call to the Victoria association *prevented him from being present* at tonight's meeting.

The association needs 500 members to finance properly the institution. This will mean almost doubling the present membership. Of this number 50 sustaining members are needed, paying $25 per year. Reports will be made daily as to the progress of the work.

Fred Irvine, president of the association, will preside at the supper tonight at 7 o'clock. It will be furnished by the ladies' auxiliary.

PAPERS COMMENT ON FALSE REPORT

Remarks Attributed to Sir Richard McBride Subject of Comment in British Papers.

(By Daily News Leased Wire.)

LONDON, Sept. 15.—Sir Richard McBride's reported utterances giving the British Columbia view of the naval question is the subject of comment in the evening papers. The Pall Mall Gazette referring to proper protection of the western coast by a competent fleet unit says: "We should be the last to deny the importance of adequately defending Canada and imperial interests of the Pacific, but to attempt to safeguard the empire there *by separate squadrons based on Sydney* and Vancouver, would be an instance of that fatal division of power which always makes for disaster in the history of war. This does not mean that there should be no strategical distribution which should be based on definite and unified conception of the work it has to do and be so arranged as to admit mutual support.

Premier McBride should realize that British concentration in the North sea *best defends* eastern, and, a fortiori, western Canada against the German menace. If he will apply the same principle to the defence of British Columbia against the Asiatic danger, he will see that similar concentration in waters possibly remote from the actual coast is the true strategical line to follow.

"There is abundant evidence in his remarks of his zeal for imperial unity and readiness for co-operation with *the rest of the empire*, but his views as expressed illustrate the danger that exists of the patriotic desire of all the dominions being brought to naught by the unfamiliarity of their statesmen with the principles of naval warfare."

The above cable appears founded on an interview with Premier McBride, published by an eastern paper which he has since described as not setting forth his views accurately.

MISSING GUNMEN NOW IN TOILS

Gyp the Blood and Lefty Louis Found by Police—Wives Make Scene.

(By Daily News Leased Wire.)

NEW YORK, Sept. 14.—"Gyp the Blood" and "Lefty Louie," *the missing* gunmen indicated as two of the actual slayers of Herman Rosenthal, the gambled, were found by the police tonight living with their wives in a flat in the Brownsville section of Brooklyn. They *were arrested* by Deputy Police Commissioner Dougherty and a squad of detectives who brought them to headquarters and locked them up. They will be arraigned on Monday. The two gunmen had been occupying the flat since Aug. 15 alone until last Tuesday when they were joined by their wives, through whom clues to their whereabouts were obtained by the police. The four were sitting at tea when Deputy Commissioner Dougherty and his men burst open the door of their apartment and with revolvers drawn, ordered them to hold up their hands. Neither of the gunmen made any show of resistance.

"Drop your guns; you've got us," said Gyp, calmly. "Give us a little *time to get dressed, will you?" said* Lefty, with equal coolness. Scarcely another remark was made to the police by either man until they were questioned at police headquarters later by Assistant District Attorney Moss, acting for District Attorney Whitman who has gone to Hot Springs to take testimony of persons who talked to Sam Schepps, a witness in the case. The women, however, made a scene, throwing their arms around their husband's necks and shedding copious tears.

They had to be torn away from the men before the police could get their prisoners out and were later brought to headquarters. The arrest of "Gyp" and "Lefty" whose real names are *Harry Horrowitz* and Lewis Rosenweig, means that all of the seven men accused of the murder of Rosenthal, of which Police Lieutenant Charles Becker is the alleged instigator, are now in custody. The capture of the two men was *the fruit of unbroken* surveillance of the wives and relatives of the men since their disappearance on the day of the murder, July 16.

SENTENCE THREE MONTHS AND DEPORTATION

(By Daily News Leased Wire.)

HIGH RIVER, Alta., Sept. 15.—Henri Sinica, Galician, was sentenced in the police court today to three months' imprisonment and deportation *from Canada for stabbing* Frank Willie, night porter in a hotel here August 29. Sinica was arrested in Calgary yesterday. Willie was not seriously hurt.

French Dry Cleaning
DYEING AND PRESSING, STEAM CARPET CLEANING
20 years' experience.
Special rates, washing for hotels, restaurants and steamers.
Work done on short notice. All work *guaranteed first class.*
THE NELSON STEAM LAUNDRY
601-603-605 Vernon St., Cor. Josephine St.
NELSON, B. C.
P. O. Box 48. Telephone 146
PAUL NIPOU, Proprietor.

Daily News Want Ads. get results.

Cut Glass

Nothing sets off a well appointed table to such advantage as a few pieces of cut glass.

We are showing a very complete range of artistic cut glass table pieces both in sets and singles, and will be glad to quote you tempting prices.

Our stock of

Table Silverware

always contains the latest patterns and whether you are buying for your own use or for a gift, we know we can suit you.

J. J. Walker
Jeweler and Optician
Baker Street Nelson, B. C.
Expert Watch Repairing

Jaeger's

Underwear
Medium and Heavyweights, Two-piece and Combinations, Catalogue Prices.

Shirts
Flannels in Medium Weight, All Wool Taffetas.

Half Hose
Black and fancy cashmeres, Puttes, Blankets, Rugs, Etc. carried in stock. We procure anything in Jaeger's goods at catalogue prices.

Emory & Walley
CLOTHES, HATS AND TOGGERY

You Can Buy This Fine Property On Easy Terms for $3,000

Two-storied dwelling containing 5 large rooms, hall and bathroom. Electric lighting, gas connections, china closet, dumbwaiter, open fireplace, electric light fixtures and window shades. Heated by hot air furnace, giving every satisfaction. Full-sized basement; lot laid out in garden and lawn; six bearing 13-year-old fruit trees; small fruits and poultry yard. Close to car line.

Let us show you this house.

E. B. McDermid
505 Baker St., Nelson, B. C.