EIGHT PAGES
50 CENTS A MONTH

The Daily News

CLASSIFIED ADS
1 CENT A WORD

VOL. 11 NELSON, B. C., MONDAY MORNING, AUGUST 19, 1912 No. 107

841
LIBRARY, LEGISLATIVE ASSEMBLY
AUG 22 1912
VICTORIA, B.C.
Provincial Library

TAFT SUGGESTS APPEAL TO COURTS

Cabinet Said to Agree Canal Bill Breaks Treaty

INCLINATION NOT TO EXERCISE VETO

Panama Will Be Free to American Coastwise Vessels, According to Bill

(By Daily News Leased Wire.)

WASHINGTON, Aug. 18.—Over the White House coffee cups President Taft and cabinet today discussed the Panama canal bill and the question of a possible presidential veto of the measure. Every member of Mr. Taft's official family who was in town was present, and the discussion lasted for an hour, after luncheon time, but no decision was reached. The president's inclination, it was said tonight, is to approve the bill but he is anxious to have provision made for a legal test of the matter of free tolls for American ships. The cabinet was understood to agree with him that there is basis for believing that the bill with the free tolls clause is not in conformity with the Hay-Pauncefote treaty.

Suggests Supreme Court Test.

When the conference was over, the president was still of the opinion that the best way to test the bill was to have the United States supreme court pass upon it. He will confer with the senate and house leaders in the next few days and will devote most of his time to pondering over this one bill. Most of the republican leaders in both houses and some of the leading democrats will be called into consultation and the bill will be gone over with care. The president was told that it is probably too late now to amend and probably any action he may take must be in the form of a veto unless he can get the republican and democratic leaders to agree on a joint resolution to be passed later that would show that the United States had no intention in passing this measure, of abrogating the existing treaty with Great Britain. Such a resolution would permit foreign steamship companies to test the act as to its validity under the Hay-Pauncefote treaty in the United States courts.

Bill Passes.

(By Daily News Leased Wire.)

WASHINGTON, Aug. 18.—The Panama canal bill as agreed upon by the conferees of the senate and house, was passed by the house last evening by a viva voce vote. As passed, the bill which provides for the government administration of the canal, contains provisions for the passage of American coastwise vessels through the canal free of tolls and the admittance of shipbuilding material to the canal zone free of duty. The bill already has passed the senate and it now goes to the president for his signature.

CARTAGE RATES CONTROLLED BY RAILWAY COMMISSION

(By Daily News Leased Wire.)

OTTAWA, Aug. 18.—"There seems little doubt that the rates of the cartage companies of the railways come under the jurisdiction of the railway commission. This is the opinion of one official of the railway commission. Only one member of the commission, A. S. Goodeve, is in the city and as a new member he did not feel like expressing a decided opinion but said he had no doubt that under an amendment to section two of the Railway act, made in 1908, the commission had control of such rates.

"Eastern cartage tariffs come under the jurisdiction of the railway commission," said one official, "and there is no doubt that the Winnipeg contracts now being debated would also come under the commission."

SCHOONER WRECKED.

(By Daily News Leased Wire.)

PORTLAND, Me., Aug. 18.—The loss of the British two-masted schooner Ariona, of Yarmouth, N.S., on Cranberry Isle early yesterday, was reported today by Lieut. Randolph Ridgely, Jr., of the revenue cutter service, who made an unsuccessful attempt to float her. The schooner at low water is high and dry and the rocks have pierced her hull in many places. The crew had no difficulty in reaching shore.

PROBE INRUSH OF AMERICAN FARMERS

Representative of Northwest Development League Will Inevestigate Reason for American Immigration.

(By Daily News Leased Wire.)

CALGARY, Aug. 1.—C. L. Farrer, special agent of the department of the interior of the United States government, arrived in Calgary for the purpose of conducting an interesting investigation. He is here to ascertain the reason for the phenomenal inrush of American settlers.

Mr. Farrer's purpose is to get at the actual number of Americans who come across the border, those who make failures and go back to the states, and those who succeed and remain. He will go out into the country and interview American farmers as to the actual conditions, and get their views first hand as to the much mooted Canadian advantages.

He will also make a study of the Canadian laws, the methods of their enforcement and the Canadian methods of interesting the settler and bringing him into the northwest. Mr Farrer's visit is the direct outcome of the recent convention held in Seattle, Wash., of the Northwest Development league, the purpose of which is to check American immigration into Canada.

LOSES VALUABLE JEWELS; THIEF QUICKLY CAUGHT

(By Daily News Leased Wire.)

Vancouver, Aug. 18.—Mrs. Harriet E. Balch, a wealthy woman of Boston, was robbed of $5,000 worth of jewels just before boarding the C. P. R. Steamer Princess Charlotte in Seattle tonight.

A few minutes later a policeman arrested a man named Patrick McDonald, who had all the stolen property in his pockets. The gems were restored to Mrs. Balch.

COWBOY THROWN BY OUTLAW HORSE AND KILLED

CALGARY, Alta., Aug. 18.—Joe Lamar, cowboy in the employ of the Stampede management, was thrown by an outlaw horse late on Saturday afternoon. Lamar's back was broken. He died on the way to the hospital.

WINNIPEG EXPRESS OVER EMBANKMENT

Broken Rail Causes Accident—Cars Go Down Embankment, injuring Trainmen and Passengers.

(By Daily News Leased Wire.)

NORTH BAY, Ont., Aug. 18.—Winnipeg-Toronto Express No. 4, left the rails near Nicholson station 24 miles west of Chapleau, early Saturday morning. The accident was caused by a broken rail. The baggage, express, colonist and first-class cars left the rails and went down an embankment. The engine, diner and Pullman remained on the track. Conductor Robert Lidken of North Bay, and Baggageman R. Blackman of Toronto, were injured, but not seriously. Three passengers received scalp wounds, but will be able to continue their journey to Toronto.

The line is being cleared. A special military train with the Strathcona Horse, from Winnipeg, having sixteen cars with horses and men, passed safely over the spot where the wreck occurred, not an hour before. The regiment is on its way to Petawawa camp for special training.

HARVESTERS WORK NIGHT AND DAY

Labor Shortage and Binder Twine Famine is Experienced—Crops in Excellent Condition.

(By Daily News Leased Wire.)

LETHBRIDGE, Aug. 18.—Harvesting and threshing will begin in all sections of southern Alberta in earnest this week and will last till the middle of November. Spring and winter wheat is in excellent condition for cutting and the loss that will be caused by down straw will be exceedingly small. Flax is ripening fast and all crops promise better returns than for years past.

There is a scarcity of binding twine in Lethbridge, as only 1,000 pounds were on hand Saturday, and this was all gobbled up by one or two farmers. Several carloads are enroute to the city and are expected daily to relieve the famine in that line.

Harvest hands are also in great demand and in one or two instances the binders are being run night and day in order to get the crops out as soon as possible, the men working overtime and in relays in order to accomplish this end.

STRIKES NOTE OF HIGH IMPERIALISM

British Statesmen Will Be Equal to Task

PREMIER BORDEN AT CLYDEBANK

Great Lines of Steamships Are Arteries of Empire---Must Be Secure

(By Daily News Leased Wire.)

LONDON, Aug. 18.—"We of the overseas dominions are thoroughly conscious of the great problems which even now await the statesmen of the empire, problems regarding the bringing about of a more thorough and more effective organization between the mother country and the vast overseas possessions. We are conscious of these problems and the responsibilities which that connection has laid upon us, upon you in these islands.

"I am convinced that British statesmen, and I use the word 'British' in its widest sense, will be equal to the magnitude of that task, whatever may be its greatness or development in long years to come; not so much in the extention of territory as territory—for the empire is already large enough; not so much in its resources, because they are all any one of us desire, but in the influence of the empire for the welfare of humanity, for the advancement of civilization, and for the peace of the world. So that as the poet says, 'Wider still and wider may her bounds be set, God who made us mighty make us mightier yet.'"

Christen Canadian-Australian Boat.

This was the stirring peroration of a speech delivered by Premier Borden at Clydebank on Saturday, when Mrs. Borden christened the steamship Niagara, built for the Canadian-Australian service. The ceremony was the concluding one of Mr. Borden's visit to Scotland, a visit which has been as remarkable for the warmth of the welcome displayed to the Canadian premier as any he has encountered during the strenuous time of the last few weeks.

Premier and Mrs. Borden were guests overnight of Lord Inverclyde, and with their hosts and other guests motored to Loch Lomond, sailed up the Loch and motored back to Clydebank.

The launching ceremony was entirely successful, Mrs. Borden, as the vessel glided down the ways, saying: "I wish every success to this beautiful ship."

Mrs. Borden Honored.

The luncheon was a success. The Niagara was proposed by Charles Ellis who described the vessel amid applause, as the last link in the All-Red route of which so much had been heard recently. Sir J. Mills, chairman of the Union Steamship company, replied and said Premier Borden and his colleagues had done much to educate the people of this country as to the relationship which ought to exist between the mother country and her dominions which were no longer to be looked upon as naughty children or poor relations, but as partners in the firm. He then presented Mrs. Borden with a diamond pendant.

Mr. Borden acknowledged the gift on behalf of his wife and expressed the pleasure he and Mrs. Borden had in being present on such a happy occasion. He was not yet an old man (laughter) in fact, he considered himself a mere boy (renewed laughter), but he remembered some years ago in Nova Scotia meeting a Scotchman who told him he had paddled and forded the Clyde where the great ocean steamers sailed today. It was something of a marvel to them in Canada where the government assisted private enterprises a great deal, to know that the development of the Clyde had been practically unaided and carried out by the sheer foresight and courage of men who had the ability, he might almost say the audacity, to undertake to make Glasgow what she was today. (Applause.)

Sees Inspiration for Canadians.

He was sure every Canadian who had visited the Clyde would go back inspired with even keener determination to make the most of the vast resources at his country's command. Canadians had resources unbounded and he believed they had made some good use of them in the past, but looking to what had been accomplished in Glasgow he was sure every Canadian would be inspired to even greater things in the future. Allusion had been made to the importance of keeping open the great channels of communication between the mother isles and the overseas dominions, also between the overseas dominions themselves. He had referred to the courage and foresight of the men who had laid the foundations of the industries of Glasgow and the Clyde, but equal courage and foresight seemed to him to have been displayed by those who undertook to lay the foundations of the great line between Canada and Australia.

Are Arteries of Empire.

As cables, wires and wireless telegraphs might be likened to the nerves of the empire without which they could not live, so the great lines of steamships might be likened to the arteries of the empire and the empire could not be made secure unless the arteries were safe. They had that day entered upon another stage in the development between Canada and the other colonies, but he hoped that the development was only a foretoken of a much greater development in the future.

Then followed the peroration already referred to, the cheers of the auditors creating a most inspiring impression. Later Mr. and Mrs. Borden motored to Glasgow and subsequently entrained for Newcastle.

EIGHT HUNDRED ITALIANS TO SETTLE NEAR CALGARY.

(By Daily News Leased Wire.)

CALGARY, Aug. 18.—Eight hundred Italians are on the way from the old country to settle on land near Calgary, according to the statement of President James Aeillo of the local Italian colony. The immigrants included many who went away to fight in the war with the Turks, large numbers of whom have been released from service.

RUSSIA'S BIG FORTRESS IS IN STATE OF SIEGE

(By Daily News Leased Wire.)

PARIS, Aug. 18.—A telegram to the Paris Temps this evening from St. Petersburg states that Cronstadt, the principal fortress and military port of Russia, 20 miles west of the Russian capital, has been declared in a state of siege. The measure, the message declares, was a precautionary one and taken with a view of offsetting possible trouble by malcontents in the Russian fleet.

DARROW TO STAND ANOTHER TRIAL

Acquitted on Bribery Charge Saturday—Bain Case Now Basis of Prosecution.

(By Daily News Leased Wire.)

LOS ANGELES, Cal., Aug. 18.—Clarence S. Darrow, the Chicago lawyer who was found not guilty yesterday on a charge of having bribed a prospective juror in the McNamara case, must stand trial on a second indictment, according to an announcement made by District Attorney Fredericks immediately after the acquittal. Darrow apparently was unconcerned over the statement of the prosecutor. He was deluged with telegrams from all parts of the country which began pouring in within an hour after the verdict had been given.

The courtroom scene which followed the reading of the verdict, just 34 minutes after the jury had retired, was one that has had no parallel in this city. Jurors embraced the acquitted man and with tears streaming down their cheeks declared it was the happiest day of their lives. Court officials, including Judge Hutton, joined in the congratulations, and Mrs. Darrow, to whom the trial was a continuous nervous strain, stood speechlessly happy with one hand in her husbands and the other ringing those of the jurors. Stopped at every step by pedestrians who wanted to shake hands with him, it required nearly a half hour for Mr. Darrow to make his way two blocks to a cafe where he and a small group of friends went for luncheon.

"The jury was virtually unanimous when it left the box," Chief Counsel Earl Rogers said.

Mr. Darrow's attorneys expressed incredulity when informed that there would be a trial on the Bain indictment. They asserted that all of the evidence in the Bain case had been submitted in the trial that had just closed. Two o'clock next Monday has been fixed as the time for the trial for the second indictment against Darrow, that charging complicity in the attempt to bribe Juror Bain.

District Attorney Blames Judge.

District Attorney Fredericks spoke bitterly late today of the verdict. "We simply could not overcome the damnable atmosphere that counsel on the other side created in the courtroom," he said. "As long as the court allowed them to do it, we were helpless."

MONK COMING WEST NEXT SEPTEMBER

(Special to The Daily News.)

VANCOUVER, B. C., Aug. 18.—H. H. Stevens, M. P., has received word that Hon. F. D. Monk will leave Ottawa for the coast on Sept. 20. Hon. George E. Foster will come in February en route to Australia on a mission to establish closer trade relations.

CONCLUDES VISIT IN NOVA SCOTIA

Duke of Connaught Delighted With Reception—Indian Chief Makes Novel Presentation.

(By Daily News Leased Wire.)

DIGBY, N. S., Aug. 18.—In an address here before leaving for St. John yesterday his royol highness, the Duke of Connaught said: "In bidding adieu for the present to Nova Scotia, I wish to say how much pleasure it has given me to visit the numerous points of interest and beauty which have been included in my itinerary and how glad I have been to make the acquaintance of so many of the men who are prominent in promoting the interests and industries of your smiling province. I am glad to renew after so many years, my acquaintance with the Dominion and Nova Scotia, where I first landed to join the rifle brigade as a young officer, and it is a great pleasure to see how the country has progressed in every way since that time."

An interesting feature of the occasion was the presentation by Maise, an Indian chief to the royal party of two silver medals, one presented to his grandfather when chief by King George III, the other presented by Queen Victoria to his father. Maise, who is 90 years of age, was 40 years chief of the Bear River portion of the tribe.

CHINAMAN TO FACE TRIAL FOR PERJURY

(By Daily News Leased Wire.)

CALGARY, Aug. 18.—Che Quan was committed for trial for perjury in connection with the evidence given by him at the trial of Lucy Elean indicted for attempting to procure murder. He was remanded on bail of $400.

WEST RECOGNIZED AS NEVER BEFORE

Sir Richard McBride Pays Tribute to Borden

KOOTENAY MEMBER CHAMPION OF WEST

Canada Prepared to Spend Last Dollar to Keep Old Flag Flying

(Special to The Daily News.)

VICTORIA, B. C., Aug. 18.—Addressing an audience of over 3000 people at a Conservative picnic at Goldstream yesterday, Sir Richard McBride dealt in an illuminating way with the recognition which the west is receiving from the present government at Ottawa. That the west is at last coming into its own was the keynote of his speech.

"There are today," he said, "no more prominent questions than those dealing with western Canada and considerable time is devoted to their solution. It is quite right that this should be so because the time has come when we should demand and receive that recognition and treatment to which this portion of the Dominion is entitled. Mr. Borden is dealing eminently fairly with us in the matter of public works and he is recognizing the importance of the west as it has never been recognized before.

"Where there was a Laurier with an indifferent navy and a miserable reciprocity policy twelve months ago, there is today a Borden with a strong determination to announce an efficient naval policy and reciprocity down and out forever.

Equal to Canada's Dignity.

"It has turned out since that many of the things said and felt at the time when reciprocity was before the country were only too well in season. It has been shown from the disclosures of certain correspondence that a high authority in the United States believed that when the trade pact became a reality, Canada would become an adjunct of the union to the south. Surely never again in the history of Canada will any public man have the temerity to offer for the consideration of the electorate the question of reciprocity."

Speaking of the naval question, the premier said that he believed that Mr. Borden after consultation with his colleagues would be prepared to promulgate a naval policy which would measure up to the dignity of Canada and show to the world that this country stood for unity of empire. "It will have a profound effect," said Sir Richard, "in letting the nations know that this strong country is prepared to spend every dollar to keep the old flag flying."

R. F. Green Champion of West.

Continuing, the premier dealt with the prosperity of the province which he said now enjoyed a splendid surplus. It is the intention of the government, he stated, to continue its carefulness in the expenditure of public money. The object of his administration will in the future, as in the past, be to preserve the credit of the province, induce more capital to come here and be prepared in the years to come to undertake further works that will do wonders for the province and the Dominion as well.

In the course of his address the premier paid a high tribute to R. F. Green, the member of Kootenay. "When Mr. Green goes back to Ottawa," he said, "he will go as a representative not only of Kootenay but the entire west will find in him an enthusiastic, warm and sympathetic friend and an ardent champion."

Among other speakers were Hon. Thomas Taylor, R. F. Green, M. P., J. H. Burnham, M. P., for West Peterboro, and the local members of the legislature.

FARMER'S FORETHOUGHT MAY HAVE SAVED LIFE

Fearing Employee Might Make Murder Threat Good William Hodgson Took Shells From Gun.

(By Daily News Leased Wire.)

ROLAND, Man., Aug. 16.—Endeavoring to make use of a gun in a quarrel with a companion has placed Albert Thornton, from near Myrtle, in Carman lockup with a serious charge against him. Thornton worked on the farm of William Hodgson, and on Thursday morning had a dispute with a fellow-workman. When Thornton was struck he threatened that he would shoot, and at noon tried to carry out his threat. Mr. Hodgson had previously removed the cartridges and the firing pin from a gun that hung in the granary, so that the accused man's efforts to use it were in vain. At night he again tried to use the gun, so the police at Carman were called and Thornton was taken there. He was given a hearing on Friday night and sent for trial at the fall assizes.

WILL GARB CONVICTS ON PUBLIC WORK IN MUFTI

(By Daily News Leased Wire.)

KENORA, Ont., Aug. 18.—E. R. Rogers, inspector of prisons and public charities, has issued instructions to the sheriff to see that the prisoners in the local jail here who may be employed in the construction of the new registry office are clothed in ordinary blue or brown overalls while going to and from their work. The men will thus not appear on the streets in jail uniform.

SAYS WRONGFULLY HELD IN ASYLUM

Prominent Philadelphia Doctor Declares He Has Been Confined Against His Will.

(By Daily News Leased Wire.)

MONTREAL, Aug. 1.—Dr. Charles Noble of Philadelphia, one of the most distinguished gynaecologists in the eastern states and joint author with Dr. Howard M. Kelly of a standard work on that subject, appeared before Justice Beaubien in the practice court yesterday and asked to be released from the Verdun hospital for the insane, where he declares he has been kept contrary to his wishes.

He alleges that he was taken to the asylum at the instigation of a brother who is involved in the steel wire trust investigation and who desired to have him out of the way on account of his knowledge of his affairs. He states that a similar attempt was made in the states, but that he was able to prove his sanity. He declares that he arrived here in June to consult with Dr. Adams of McGill university on professional matters and on June 24 was taken to the asylum, where he has been kept, his liberty being almost entirely restricted. The doctors of the asylum declare that he was brought there by his son and they have no doubt that he is insane, although he is now on his way to recovery and may completely recover if he will follow the prescribed treatment. He is declared to be suffering from a mania-depressive species of insanity with periodic lapses into a highly excited and exalted state. The petition will be heard tomorrow.

RUSSIAN MINISTER TO BE KING'S GUEST

(By Daily News Leased Wire.)

LONDON, Aug. 18.—The Russian foreign minister, M. Sazanoff, according to the Daily News correspondent at St. Petersburg, will be the guest of King George at Balmoral castle from Sept. 23 until Sept. 29.

FAVOR IMMIGRATION SCHOOL SCHEME

Children Brought to Canada, Educated and Provided for Until Self-Supporting, is Plan.

(By Daily News Leased Wire.)

OTTAWA, Aug. 18.—Walter Harbord of London, Eng., discussed his immigration school system scheme with Hon. Sam Hughes on Saturday and while no definite action was taken it is understood both Col. Hughes and Hon. George E. Foster will support it as apparently they are in favor of such a movement. Further discussing this scheme Mr. Harbord said:

"As property has depreciated in value from 35 to 50 per cent within the last 10 years in London, parents of moderate means find it difficult to send their children to Canada with a large enough amount of money to start them in business, and therefore, the best people do not come out until they have increased their capital or come in reduced circumstances. However, under this new scheme, children are brought to the country and provided for until they have grown up with it and are able to look after themselves. Therefore it is quite evident that the class of immigrants would not only be much superior but also a more self-sustaining community."

FEARS STRANDS OF EMPIRE MIGHT BREAK

Are so Intangible That Least Strain Might be Fatal Declares Liberal Ex-Minister.

(By Daily News Leased Wire.)

OTTAWA, Aug. 18.—"I hope not." This was the reply of Hon. R. H. Emmerson, M. P., a former member of the Laurier cabinet, when asked if he thought Rt. Hon. Winston Spencer Churchill, first lord of the admiralty, would come to Canada to confer with the government with reference to a naval policy.

"This country is in a position now," continued Hon. Mr. Emmerson, who is visiting in the city, "to formulate its own policy with regard to naval affairs and a demonstration such as would necessarily be occasioned by the visit of a British cabinet minister might do incalculable harm.

"I am speaking imperially in saying this and not politically. The strands of empire are so intangible that the least strain might break them."

TURKISH REBELS MARCH ON SALONIKI

Situation in Albania Becomes Most Grave

PLAN TO RESTORE FORMER SULTAN

Government Seeks Big Loan, Authorities Lose Control of Situation

(By Daily News Leased Wire.)

LONDON, Aug. 19.—The Albanian insurgents, according to the correspondent of the Daily Telegraph at Constantinople, are not only complete masters of Uskup, but they have decided to march on Saloniki and a detachment of 300 rebels already has occupied the city of Keuprulu.

"On receipt of this serious news," the correspondent says, "a hasty meeting of the Turkish cabinet was called and it was resolved to resist the insurgents' advance. The government telegraphed to the military authorities orders to this effect. The situation in Albania is most grave. The assassinations of officers continue. The insurgents are making forced levies on the inhabitants for supplies. According to my information it is the insurgents' intention either to force the government to accept their full demands or to restore Abdul Hamid, the former sultan, to the throne. Another cabinet crisis is considered to be impending. The government is seeking a loan of $7,500,000 from the Ottoman bank, but it is meeting with difficulty."

The correspondent at Belgrade, Servia, of the Daily Telegraph states: "Twelve thousand Albanians have occupied Uskup and 7,000 more with artillery are waiting at the nearest villages. The Turkish authority in the province is no-exsitent, although Abraham Pasha, the head of the government commission here, is conferring with the insurgent leaders who have formulated new demands."

No Offer of Autonomy Likely.

The Turkish foreign minister, telegraphs the correspondent at Constantinople of the Daily Mail, confirms the report that the peace negotiations with Italy have been resumed.

The correspondent does not believe the report that Austria has any intentions of proposing that Turkey should autonomize Albania and Macedonia, and says that any Turkish government would repulse such a proposal.

IS COMMISSIONER OF MANITOBA TELEPHONES

(By Daily News Leased Wire.)

WINNIPEG, Aug. 18.—George A. Watson's appointment as commissioner of the Manitoba government telephone system to succeed R. L. Barry, who resigned, was announced on Saturday by C. H. Campbell, minister of public works. Mr. Watson is a native of Mooretown, Ont., and is an expert who comes well recommended from St. Paul. The change takes place immediately. For the past two years Mr. Watson was local manager for the Tristate company at St. Paul.

ALIGHTS FROM TRAIN IN MOTION; RESULT FATAL

(By Daily News Leased Wire.)

LANGDON, Alta., Aug. 18.—Attempting to alight from the eastbound Soo-Seattle Express while in motion last night, Michael J. Mahoney of Calgary, had both legs amputated. He died a few minutes later.

PARLIAMENT HILL SITE CHOSEN FOR STATUES

(By Daily News Leased Wire.)

OTTAWA, Aug. 18.—It has been decided that the statues of the later D'Arcy McGee and George Brown, for which parliamentary appropriations have been made, shall be placed on Parliament hall, within a few feet of the Sir George Etienne Cartier and Alexander Mackenzie monuments at the east end of the main building. It has also been decided to erect in close proximity the Baldwin and Lafontaine statues which are about completed by the sculptor, Walter Allward, of Toronto. The work of the foundation will be commenced in a few weeks.

Make Rope Of Shirts To Pull Man From Crevice

To fall into a crevice in a glacier above the Molly Gibson mine and to be rescued by his companions, who tore their shirts into strips and made ropes, is the experience which befel J. Galgarrow, a miner employed by the Consolidated Mining & Smelting company at the Molly Gibson.

With a number of companions Galgarrow went for a walk over the glacier after supper a few evenings ago and with one other man he became separated from the party.

Hearing a cry, "One man gone down," the party rushed across to Galgarrow's companion and found him staring at a space in the glacier into which the miner had fallen. Leaning over they could just see Galgarrow, and succeeded in pulling him up by means of a rope made of their shirts which they tore into strips for the purpose.

Galgarrow suffered little from the accident beyond a sprain, and after medical attendance, was able to return to work.

R. Mjolsness, one of the party which made the trip up the glacier, was in Nelson on Saturday for treatment for a cold which he caught through being without his shirt which was one of those used to make the rope.

All Pupil Nurses Are To Return To Hospital

All the pupil nurses, expelled last Tuesday night from the Kootenay Lake General hospital, will be allowed to return, according to a statement last night by Miss Stevens, acting matron. With the exception of Miss Shaw, who is on a vacation, all will return to work today.

No graduate nurses have yet been appointed, said Miss Stevens, although assistance in carrying on the work of the institution was given Saturday and yesterday by Miss Milligan, who has been at the hospital since Wednesday morning, and Mrs. Atkinson.

The hospital is not as busy as usual and Miss Stevens expects to manage for the present without making any appointments of graduate nurses.

"Everything is going along very nicely and all the girls will return tomorrow," she said last night. "At present I am very busy looking over the situation and getting into touch with affairs at the hospital."

Miss Stevens stated that Miss Lumsden and Miss Baxter had left for Victoria and that Miss Geiger had gone to Revelstoke. Miss Lamont is in the city.

Miss Lumsden's friends to Meet.

A meeting of the women friends of Miss Lumsden, late matron of the hospital, will be held in the women's institute tomorrow afternoon at 4 o'clock. It is felt that in view of Miss Lumsden's years of devoted service to the hospital that it is but right that some token of appreciation should be extended to her and it is to arrange for this that tomorrow's meeting has been called.

MINEOWNERS OPPOSE EIGHT HOUR MEASURE

Sir James Whitney Appoints Commissioner to Investigate Situation—No Demand, Say Operators.

(By Daily News Leased Wire.)

TORONTO, Aug. 18.—Sir James Whitney gave out an important statement today. At the last session of the legislature the premier introduced a bill providing an eight hour day for underground miners.

The introduction of the bill called forth comment from all quarters. The mineowners contended that mining in Ontario was in an undeveloped state and that while an 8-hour law might be proper and applicable to deep down and well established mining industries, *it was not practicable in Ontario and* that the manner in which the mining was carried on in the Cobalt camps and other places would render the working out of the proposed act impracticable. Mineowners in the eastern section of the province working low grade properties particularly opposed the bill, claiming that there was no demand for it on the part of the men and that it would mean the closing down of the workings in these sections.

"In view of these contentions," said Sir James," it was felt that great care should be exercised before passing legislation of this kind and that all possible information should be obtained as to the effect of such legislation and the best form for such legislation to take should it be deemed wise to enact it."

Mr. Price, mining commissioner, has been instructed to investigate the situation and report so that it will be completed in ample time for the next session. Mr. Price will hold sittings at different mining centres in the province.

BRANDON WORKMEN WILL GO ON STRIKE

Building Laborers Want Twenty-Seven and Half Cents Per Hour—Non-Union Men in Line.

(By Daily News Leased Wire.)

BRANDON, Aug. 19.—At an enthusiastic meeting of both union and non-union laborers of this city it was decided that all laborers employed on all the buildings in the city should be *called out on strike this morning for* an increased wage not to be less than 27 1-2 cents per hour for builders laborers. The men on the construction of the provincial government buildings have been out for some time.

IMMIGRATION SYSTEM HAS ITS PATHETIC SIDE

Mother Swoons When Doctor Refuses to Admit Her Child—Father in Winnipeg.

(By Daily News Leased Wire.)

QUEBEC, Aug. 18.—The pathetic side of the immigration system was again emphasized on Saturday. One case was that of Mrs. Stuart, who arrived some four weeks ago with four children and was on her way to join her husband, who has settled in *Nebraska. One of the children,* a boy, was held by the United States medical inspectors as feeble minded and refused admittance despite strenuous attempts by the mother. Another sad scene was witnessed when a woman arrived with a little boy, *who was enroute for Winnipeg to join* their husband and father. The woman and her little boy were provided with Grand Trunk tickets that obliged them to go through Chicago and St. Paul, into American territory, before they could reach their destination. *The child was not well, nevertheless,* the Canadian medical examiner found that he was not too ill to travel and accordingly passed him. The United States doctor afterwards appeared on the scene and held a contrary opinion. He said the child would have *to go to the hospital for some weeks* to regain strength, otherwise he could not travel as he was passing through American territory. When the mother of the boy learned this she became hysterical and refused to be parted from her child and in her ex*citement swooned.*

FRENCH-CANADIANS RETURN TO CANADA

Repatriation Movement Instituted By Borden Government Brings Many From United States.

(By Daily News Leased Wire.)

MOOSE JAW, Sask., Aug. 18.—Interviewed here today, J. Alban Laferriere, Dominion repatriation agent, stated that since March 1, 400 French-Canadian families have been induced to take up *residence in Canada. The great majority* of these immigrants settled in the west. On June 24 150 families of the Canadian-French colonies across the border emigrated to the land of their fathers. Lecturers employed to spread the repatriation movement among the French in the United States are meeting with great success, as is attested by the results *achieved.*

The repatriation movement was instituted by the Borden government with a view to attract back to Canada as many as possible of the 2,000,000 Canadian French living in the United States. M. A. Bowlby, Canadian immigration agent at Boston, Mass., who accompanies Mr. Laferriere, stated that 200 people per month are emigrating to Canada through the efforts of his office alone. The financial and industrial crisis in the States is favorably affecting American immigration to Canada.

AUTOS MEET IN HEAD-ON SMASH

J. R. McNabb and Paul Hindley Drive Machines Which Crash Together After Dark Near Cranbrook.

(Special to The Daily News.)

CRANBROOK, Aug. 18.—Automobiles *driven by J. R. McNabb, manager* of the Kootenay Telephone lines, and Paul Handley, the well-known hotel man of Marysville, met in a head-on collision on the Wycliffe road a few miles from Cranbrook about 10 o'clock last night. The cars were *running at a good rate of speed.* The McNabb machine was thrown over the embankment into the ditch and badly smashed. The Handley machine was able to proceed after some small repairs. None of the occupants were seriously injured and escaped with only a bad shaking up. The accident occurred where the road winds around the grade and does not afford a very long view of the road ahead.

INAUGURATE CIVIC STREET CARS IN LETHBRIDGE

(By Daily News Leased Wire.)

LETHBRIDGE, Alta., Aug. 18.—The first street cars to be put in operation by the municipality were started on *Saturday afternoon,* when invitations were issued to several hundred prominent citizens, while later in the evening all of the kiddies of the city were treated to a free ride. The system is 10.5 miles in length and connects the city with North Lethbridge and Henderson park, the playground of the city.

HENEKER DEAD

(By Daily News Leased Wire.)

LONDON, Aug. 18.—Captain Richard William Heneker, late chancellor of Bishops college, Lennoxville, died at Bournemouth, aged 89 years.

HARBOR WORK AT CONSTANTINOPLE

The Turkish government has made important additions to the plans which were originally drawn up for the reorganization of the naval arsenal at Constantinople. The original proposal to grant a concession to a private company to carry on the business of the arsenal has fallen through, and it is now reported that the government will *no longer confine itself to developing* and modernizing the Golden Horn establishments, but will construct a new naval harbor and arsenal. For this purpose, the Gulf of Ismidt and the Asia Minor bank of the Sea of Marmora, between Djirmen-Dere and Kazikli, *have been suggested.*

To supplement the naval harbor at Ismidt it is proposed to establish another harbor for torpedo boats at Laz-Bournou, a strip of land on the Asia Mino bank, opposite Stambul, and in this connection the ministry of marine recently published a notice inviting contractors for quay works, etc., to send in estimates. In addition to a *quay, it is said that a breakwater will* be erected there, as well as stores for ammunition, coal and drinking water. —Report of German Consul.

THE VERSATILE PARROT

Parrots, of course, do not talk, as we use the word, in their wild state, and are not known to be imitative of neighboring sounds nor to possess the repertory of the mocking bird. It is, therefore, a question whether or not *their use of the claws is largely imitative* also.

It is not only in imitating human speech that the parrot excels most of the birds. The parrot is alone among birds in taking food in its claws. With these two characteristics it makes more or less use of that which distinguishes humanity from the rest of the animal kingdom—the hand and the *larynx.*—Harper's Weekly.

AMERICAN

	R.	H.	E.
Baltimore	3	11	1
Cleveland	2	8	1

Batteries—Smith and McAllister; Baskette, Mitchell, Walker and Adams.

Saturday's Games.

Saturday—First game—	R.	H.	E.
St. Louis	9	12	4
New York	16	12	2

Batteries—Bakumgartner and Alexander; Davis and Sweeney.

Second game—	R.	H.	E.
St. Louis	0	3	3
New York	7	7	1

Seven innings.

Batteries—Napier aand Alexander; Caldwell and Williams.

	R.	H.	E.
Detroit	4	7	1
Boston	6	7	2

Batteries—Mullin and Stanage; Collins and Carrigan.

	R.	H.	E.
Chicago	5	8	2
Philadelphia	5	15	3

Bateries—Welsh and Kuhn; Plank and Lapp.

	R.	H.	E.
Cleveland	1	5	3
Washington	4	4	2

Batteries—Kahler and Carisch; Groome and Williams.

NATIONAL

STANDING OF THE CLUBS

	W.	L.	Pct.
New York	75	31	.707
Chicago	71	38	.652
Pittsburg	65	42	.607
Philadelphia	53	55	.490
Cincinnati	52	59	.468
St. Louis	50	61	.450
Brooklyn	39	71	.355
Boston	30	78	.277

BOSTON WINS OPENER.

(By Daily News Leased Wire.)

CINCINNATI, Aug. 18.—Boston won the opening game of the series with Cincinnati here today 5 to 4. Benton and Dickson were both hit hard, but Humphreys and Tyler were effective, the latter allowing only one hit during the final six innings. Score:

	R.	H.	E.
Boston	5	8	0
Cincinnati	4	9	2

Batteries—Kroh, Dickson, Tyler and *Rariden; Benton, Humphreys and* Clarke.

RIXEY WAS WILD.

(By Daily News Leased Wire.)

CHICAGO, Aug. 18.—Philadelphia *set back Chicago half a game today by* dividing a double headed with the local team, while New York defeated St. Louis. The visitors won the first game 10 to 6, and lost the second 10 to 5. The opening game was a wild affair in which the visitors hit opportunely. Cheney had everything his *own way in the second game, holding* Philadelphia to seven hits. Rixey was wild and Chicago had little difficulty hitting him when hits meant runs. An overflow crowd witnessed the double bill and ground rules were necessary.

First game—	R.	H.	E.
Chicago	6	7	3
Philadelphia	10	9	1

Batteries—Lavender, Reulbach and Cotter and Archer; Seaton, Schultz, Rixey and Killifer.

Second game—	R.	H.	E.
Chicago	5	5	1
Philadelphia	1	7	0

Batteries—Cheney and Archer; Rixey, Schultz and Killifer.

MARQUARD COMES BACK.

(By Daily News Leased Wire.)

ST. LOUIS, Aug. 18.—New York tightened its hold on first place in the National league here this afternoon when they defeated St. Louis 11 to 1. *Marquard, who was knocked off* the rubber in the last game at Chicago, came back strong this afternoon and kept the home team hits well scattered while his team mates hit Geyer and Griner to all parts of the field. Two singles and a sacrifice fly formed St. Louis' *scoring combination.* Score:

	R.	H.	S.
New York	11	15	1
St. Louis	1	7	4

Batteries—Geyer, Griner and Wingo and Snyder; Marquard and Kirby and Myers.

Saturday's Games.
(By Daily News Leased Wire.)

	R.	H.	E.
New York	5	12	2
Chicago	6	12	0

Eleven innings.

Batteries—Mathewson and Myers; Richie and Archer.

First game—	R.	H.	E.
Boston	3	11	0
St. Louis	1	7	1

Batteries—Perude and Kling; Steele and Wingo.

Second game—	R.	H.	E.
Boston	2	9	4
St. Louis	3	5	1

Ten innings.

Batteries—Hess and Rariden; Burke and Bliss.

	R.	H.	E.
Brooklyn	3	8	1
Cincinnati	4	8	0

Batteries—Ragon and Miller; Frill and McLean.

	R.	H.	E.
Philadelphia	2	4	2
Pittsburg	0	2	0

Batteries—Moore and Dooin; Camnitz and Gibson.

AMERICAN ASSOCIATION

(By Daily News Leased Wire.)

Sunday—First game—	R.	H.	E.
Columbus	1	5	0
Minneapolis	8	10	1

Batteries—McConnaughy, Bruck, Smith and Murphy; Olmstead and Owens.

Second game—	R.	H.	E.
Columbus	1	6	0
Minneapolis	0	3	0

Batteries—Cook and Smith; Young and Owens.

	R.	H.	E.
Louisville	5	10	2
Kansas City	1	6	3

Batteries—Clemmons, Schiel; Schlitzer, Gallia and O'Connor.

Second game—	R.	H.	E.
Louisville	5	10	3
Kansas City	10	10	1

Batteries—Maddox, Richter and Ludwig; Dessau and James.

	R.	H.	E.
Indianapolis	3	9	3
Milwaukee	5	10	1

Batteries—Schardt and McKee; Nicholson and Block.

	R.	H.	E.
Toledo	1	9	0
St. Paul	0	1	0

Batteries—George and Land; Reiger and Marshall.

Second game—	R.	H.	E.
Toledo	2	8	2
St. Paul	3	5	1

Batteries—Collamore and Land; Gardner and Marshall.

Saturday's Gaems.

Saturday—	R.	H.	E.
Indianapolis	2	6	3
Milwaukee	4	8	0

Batteries—Merz and Clarke; Hovlik and Hughes.

	R.	H.	E.
Louisville	4	8	2
Kansas City	6	9	2

Batteries—Vallandingham and Schlei; Rhoades and James.

First game—	R.	H.	E.
Toledo	10	18	1
St. Paul	2	4	3

Batteries—Bill James and Land; Gardner and Marshall.

Second game—	R.	H.	E.
Toledo	4	10	1
St Paul	5	10	2

Twelve innings.

Batteries—Ellis and Land; Dauss and Casey.

First game—	R.	H.	E.
Columbus	7	15	3
Minneapolis	5	12	2

Batteries—Cole, Cooper and Smith; Patterson, Comstrock and Allen.

Second game—	R.	H.	E.
Columbus	9	12	1
Minneapolis	2	8	4

Batteries—Kimball and Smith; Liebhardt and Owens.

MEDICINE IN GERMANY

Commenting on the growth the world over in the practice of "irregular medicine," usually characterized by the shorter word "quackery," the Journal of the American Medical Association" notes that in certain districts in Germany—a *country popularly supposed* to regulate everything—the irregulars outnumber the qualified practitioners two to one. The unqualified practitioners are regularly organized and have schools providing a four months' course for "quacks." There are over *800 societies, it is said, for study in* "nature healing," with a total membership of 112,000. The "quacks" come largely from the uneducated class, and it is said that over half of the women "quacks" have been domestic servants. A movement for a new medical law to change this condition of things has led to the organizing for a league for medical freedom, and the irregulars have found friends in the reichstag.

THOMAS WINNER OF DOMINION SALVER

Jumps Ahead of Teague in Final Shoot—St. Denis Takes Third Place in Contest.

The final match of the Dominion salver competition was shot off yesterday. D. O. Thomas made the highest score of the day and also the highest aggregate for the four shoots thus winning the trophy. John Teague, who up to the last match had *been leading, fell off in his shooting* yesterday thereby losing the contest. The scores for yesterday's shooting were:

D. O. Thomas, 96; R. W. Hinton, 93; D. St. Denis, 91; T. Keith, 90; B. Fletcher, 90; J. Irwin, 89; J. Teague, 88; *L. Craufurd,* 79; H. Cabbett, 77; R. G. Morey, 76; C. J. Archer, 73; W. M. Cunliffe, 70; M. Hadden, 70; J. H. D. Benson, 67; A. D. Papazian, 66.

The leading scores for the whole tournament, the highest aggregate of which won the Dominion salver, were:

					Total
D. O. Thomas	94	88	90	96	368
J. Teague	90	90	94	88	362
D. St. Denis	78	95	94	91	358
B. Fletcher	85	91	89	90	355
R. W. Hinton	73	84	91	93	341
J. Irwin	86	78	90	89	343

JOKE MADE IN GERMANY

Here is a bit of journalistic drama liberally translated from Jugend, which reflects, in a broad, burlesque sense, phase of the German editorial opinion.

Scene: A newspaper office in Berlin.

Dramatis Personae: Editor-in-Chief *Managing Editor.*

Editor-in-Chief: For goodness' sake is there nothing doing in the news? We must have something sensational for the Sunday issue—the murder of a grandmother, an adventure of Caruso's, or something of the kind.

City Editor (sadly): I haven't run across anything. I suppose there's nothing for it but to print that interview with Roosevelt we've been carrying on the galleys.

Editor-in-Chief: Oh, not even a cat would read that! Is there nothing in the telegraphic news?

City Editor: That doesn't seem to help us much either. Let's see—I find *Max Reinhardt is preparing an un*abridged performance of the divine comedy. (Editor-in-Chief makes a bored face.) The Italians have conquered a date palm. (Editor-in-Chief yawns.) Oh, yes, here is Bethmann Hollweg making a speech in favor of the three class voting system. (Editor-in-Chief is almost asleep.) Hurrah! Here we have it! The Russian giant who appears in Barnum & Bailey's circus in New York has categorically demanded a raise of salary and has threatened to strike if he doesn't get it!

Editor-in-Chief (bounds from his chair and embraces the Managing Editor): *Oh, man of genius!* Why didn't you say that at first? Play that up in the biggest display type we have—"Giant Strike in America!"

SALE OPENS MONDAY, AUGUST 26

ROSEMONT LOTS Will Be Placed on the Market at 10 a.m. Monday, August 26

Prices

Lots 25ft. by 120ft.....$100 to $200
Lots 50ft. by 120ft.....$400 to $700

Terms

10 per cent. cash and 5 per cent. per month, with a discount of 10 per cent. for cash.

Extras

Discounts will be allowed to parties building at once. 50ft. lots have building restrictions of $2,500.

Example of Price and Terms You buy two lots at $150 each, cost $300. 10 per cent. cash is $30 you pay down, and the balance, 5 per cent. per month, will be just $15 per month. Or if you prefer to pay cash, 10 per cent. off $300 equals $270.

With These Prices and Terms, What Excuse Have You for Not Owning a Home of Your Own?

GET IN EARLY. HERE IS YOUR BEST CHANCE

We have already had a great number of inquiries for lots, and in order to give everyone an equal chance to get the choice locations on August 20 (tomorrow) at 10 a.m all persons registering their names as wishing to purchase lots will be given first choice on the day sale opens, August 26. If you can't come yourself, ask your friend to hand in your name. During this week you should look over the lots and make your choice. Watch this space for further particulars, and meantime hand in your name

What Some of the Name Contestants Say About the Property

The pine is the premier tree of the *Kootenays and your sub-division* is well covered with a young growth of this splendid tree; plenty of them to make good shade. This sub-division forms the crest of a small hill rising gently from the Canadian Pacific Railway and Great Northern Railway companies' Union Station, just high enough to give one of the prettiest views of Kootenay lake obtainable from any part of Nelson, many of the *lots having an unobstructed view of* the lake up to five miles and down to the outlet This sub-division is going to be the best residential part of Nelson, a city of homes, and it is most necessary that in choosing a name, one should be selected that will have a home-like sound, refined and *with just a little touch of distinctive*ness about it. A name that will look well on a calling card or on one's notepaper.

The reason being the LOCATION at the WEST END of the city on the HIGH LAND. The name selected will naturally suggest its situation. Every *person* knows it is the general idea that the WEST END PORTION of any established city is ALWAYS PREFERRED for the best residences, which location gives the property a good tone, combined with sound and steadily increasing value. The fact of this property having the advantage of being situated on the high land is always a *further attraction to par*ticular people desiring a HEALTHY POSITION and PLEASANT VIEW of the neighborhood.

It is located at a point which is so situated as to give the finest PROSPECT from the neighborhood of the city, both of the magnificent view up the lake and down toward the rapids. The word park is added as I understand you propose to make a park-like residential suburb of the addition.

McQuarrie & Robertson - - - Nelson, B. C.

842

Latest News of Sporting Events Hot From the Wire

TECUMSEHS WIN MAGNIFICENT GAME

Indians' Defence Play is Feature—Players Collide and Both Are Laid Out.

(By Daily News Leased Wire.)

TORONTO, Aug. 18.—The Tecumsehs defeated the Irish Canadians by a score of 4-1 yesterday. It was a close struggle all the way, with the Irish forcing the issue so much of the time that it is surprising they did not score before the final period. The Tecumseh defence played their best game of the season with the possible exception of the match against the Nationals. They checked hard and relieved nicely, never spoiling their effectiveness by introducing features that did not belong to the game. The first quarter was very even. At both ends of the field the defences looked too strong for the homes. The Tecumsehs, especially, held their men away out while they, in turn, found Brennan at the top of his form.

The first score came when Felker ran in from the side and shot while a Tecumseh man checked the goal keeper's stick. In the second quarter the Irish tried attacking from the side, but they found it impossible to turn the Tecumseh defence for a shot. The third quarter saw the Irish all going down the field to help tally. Most of the time all the players in the game were circled around the Tecumseh goal. The Irish broke their duck egg in this quarter but the goal was not allowed as it came just after the gong rang. Guy Smith got the next Tecumseh tally in the fourth. Fred Scott attempted to body him as he shot and they collided with such force that it laid both men out, Scott having to retire and Rockford taking his place, but Smith continued. Then Roberts got the one goal that went to the Irish by some fine play.

TORONTOS GRIP CHAMPIONSHIP

Better Staying Power Wins Game Against Nationals—Enraged Spectator Attacks Umpire.

(By Daily News Leased Wire.)

MONTREAL, Aug. 18.—On a field rimmed by hostile spectators kept from surging over the playing area only by the most vigorous efforts on the part of the police, the Toronto Lacrosse team yesterday gave a great exhibition of staying powers and defeated the Nationals in an overtime game by a score of 7 to 4, thus taking a strangle hold on the championship of the Dominion Lacrosse Union. The visitors won because they had more left in them at the finish of four gruelling periods than the locals, but it was poor generalship on the part of the Toronto leaders that necessitated overtime.

At the end of the first half the visitors led by four to two and had the speedy French Canadians tied up for a great portion of the time around their own nets. Had they continued an aggressive game when they apparently had the locals on the run, there is no telling where the score might have gone to, but in the second half the Torontos tried a defensive game with the result that the Nationals were constantly bunched about Toronto's nets and two of their shots in the third quarter went home, the fourth quarter being scoreless, but in the 20 minutes overtime the Blue Shirts romped away with the game.

Throws Bottle at Umpire.

The victory, however, was not altogether satisfactory, for the Nationals were minus three of their best men in the overtime. Gauther's weak leg went back on him in the third period, Dussault had his shoulder dislocated when he heavily cross-checked and Decarie had his head cut open by a bottle, aimed by an enraged spectator at Referee McIntyre. The police arrested a young man named Aurele Gigance, charged with the offence.

The absence of these men was counterbalanced somewhat, however, by the fact that Billy Fitzgerald had to retire in the fourth quarter as the result of the hard usage to which he was subjected. The National defense was good at the home and infield, excepting pitre, Dussault and Gauther, who had an off day.

IRISHMEN GIVE SHAMROCKS VERY LITTLE TROUBLE

(By Daily News Leased Wire.)

CORNWALL, Ont., Aug. 18.—Cornwall had no trouble in disposing of the Shamrocks yesterday, the league leaders defeating the tailenders by a score of 16 to 3. The Irish got the first goal and held their own pretty well until the end of the first quarter, which ended with the score one all, but after that the locals scored almost at will. It was uninteresting lacrosse but the crowd enjoyed it.

CENTRAL INTERNATIONAL

Sunday Games.

(By Daily News Leased Wire.)

	R.	H.	E.
Superior	1	5	3
Grand Forks	0	4	0

(Called in ninth.)

Batteries—Edmunds and Morse; Benrud and Cummings.

First game	6	7	3
Winnipeg	4	7	1

Batteries—Brackett and Hargrove; Peasley, Hirsch and Hasty.

Second game—	R.	H.	E.
Duluth	1	5	4
Winnipeg	4	4	6

Batteries—Hoffman, Stark and Hargrove; Peasley, Hirsch and Jones.

CAPITALS ARE PUT OUT OF RUNNING

Montreal Twelve Shows Unexpected Strength—Game is Fairly Good Exhibition.

(By Daily News Leased Wire.)

MONTREAL, Aug. 18.—The Montreal twelve showed unexpected strength yesterday and put the Capitals out of the running for the National Lacrosse union championship by defeating the visitors 4 to 2. The locals got away with a rush in the first quarter and took a two goal lead. They added two more in the second. After that the Capitals defence steadied down and the Winged Wheelers home was helpless. The defence, however, did its share and in spite of desperate efforts to score the visitors only twice got through, Lavelle taking one in the third and Seed in the fourth. Jimmy Hogan was the pick of the locals. He took the first three goals for his side and was always in the game.

The match was a fairly good exhibition. In the second quarter Frankie Hogan got the major penalty for fouling Fairbairn, who had to retire temporarily. Hogan was replaced by Ashton, while Kelly took Fairbairn's place. Later Fairbairn came back and Kelly retired, but was called upon in the third period when Benedict was put out of the game for an alleged foul during a scrimmage around his nets, and Eastwood had to be moved back to take his place. The only change made in the visitors line-up apart from enforced ones was the replacing of Jacobs by Beauchamp in the third period. The latter seemed to have it on the Indian.

MAJOR LEAGUE PLAYERS SOLD TO MINOR CLUBS

(By Daily News Leased Wire.)

CINCINNATI, Aug. 18.—The National baseball commission yesterday issued its annual list of major league players who have been released to minor league clubs, but are subject to be recalled by the former clubs under optional agreement which will expire on August 20. The list includes:

American league—By Chicago to Montreal, Fournier, $1500; to Jersey City, Barrows, $900; New York to Rochester, Martins, $1000; Clark, $500 and Klepfer $500. Boston to Jersey City, Meyers, Schmidt, McCrone, Lonergan, White and McHale, optional to repurchase Janvrin and Mains for $300 each.

National league—By St. Louis to Montreal, Murphy, $750; by Boston to Buffalo, McTigue, $750; by New York to Buffalo, Stock, Munsell, Bues and Fullenweider, $500 each; to Toronto, Drucke, $500; by Brooklyn to Toronto, Kent, $500.

The following major league players released to minor clubs upon whom major leagues have already waived claims are:

National league—By Philadelphia, Baxter, Lehr and Beck of Buffalo; by Brooklyn, Humphrey, Farrell and Bell of Toronto; Zimmerman and Smith of Newark.

American league — By Detroit, Mitchell and Remneas of Providence; by Boston, Bedient of Jersey City.

BIG RIFLE SHOOT OPENS TOMORROW

Splendid Prizes Offered Contestants in British Columbia interior Rifle Association Matches.

The third annual shoot of the Interior of British Columbia Rifle association will commence tomorrow morning at 8 o'clock at the government range. The features of the day will be the Trail match and the Annable match.

The Trail match is a shoot for money only, there being 27 prizes of $75 cash value. This match is restricted to members of the active militia and of the rifle associations of military district No. 11 who have not at any previous local, provincial, Dominion or national meeting won a prize of $3 or more. The match will consist of seven shots at the 200-yard range.

The other big event of the day is a shoot at the 200, 500 and 600-yard ranges for the handsome silver cup and $75 in cash prizes, donated by Mayor Annable to replace the Agricultural cup, won last year by Capt. A. Carrie.

Besides the regular matches there will be four extra series shoots. The scores made in the Annable match will be taken as the scores for the team match.

Ladies and any visitors to the city are extended a cordial invitation by the Interior of British Columbia Rifle association to visit the government range and watch the shooting during the matches, which commence tomorrow morning and continue for four days. Seating accommodations in shelters will be provided for visitors and refreshments will be served at the range.

All riflemen, who have not already done so, are requested to call at Capt. R. J. Steele's office in the Annable block and receive their ammunition for all matches in which they are taking part, without fail today. Only ammunition for the extra series matches will be served out on the range.

For the convenience of those riflemen coming in on the Boundary and coast trains and late boats Capt. Steele will be in his office for the purpose of receiving entries and distributing ammunition.

All markers and register keepers are expected to be on the range not later than 7:30 a.m. Tuesday morning, as the shooting commences sharp at 8 o'clock.

Today's Program.

8.00 to 8.45 a.m.—Extra series..200 yards
8.45 to 10.15 a.m.—Trail match..200 yards
10.15 to 11.00 a.m.—Extra series..200 yards
11.00 to 12.30 p.m.—Annable .....200 yards
12.30 to 1.30 p.m.—Luncheon.
1.30 to 2.15 p.m.—Extra series..500 yards
2.15 to 3.45 p.m.—Annable .....500 yards
3.45 to 4.30 p.m.—Extra series..600 yards
4.30 to 6.30 p.m.—Annable .....600 yards

AN EDUCATIONAL LEADER

There is nothing for it now but to place Brigham Young university in the front row of American institutions of learning. An undergraduate from there won the high jump at Stockholm.—Boston Advertiser.

EASTERN JOCKEY BREAKS HIS NECK

Willie Cullen Killed When Horse Stumbles at King Edward Park—Jost is Injured.

(By Daily News Leased Wire.)

MONTREAL, Aug. 18.—A bad spill in the fourth race at King Edward park yesterday cost the life of Jockey Willie Cullen and Jockey Jost is so badly hurt that his recovery is doubtful. Nine horses started, Jockey Small going out in front on Doll Boy, at the stretch Doll Boy swung wide across the track and Jockey Cullen, who was mounted on Venoven, came through on the rail. A few strides from the wire the horse stumbled and the rider was thrown, breaking his neck. He died as he was on the way to the hospital.

Jockey Jost on Poney Girl just behind had not time to get clear of the mixup and his horse went down, throwing him heavily. His head struck against the fence and his skull was fractured. Jockey Woods on Wilfrid Gerdes also went down but escaped with a shock. The body of the dead boy was shipped to Brooklyn, N. Y., where his mother resides, tonight. Jockey Jost's father is in the city with him.

NORTHWESTERN LEAGUE

STANDING OF THE CLUBS

	Won	Lost	Pct.
Spokane	68	53	.561
Vancouver	69	57	.547
Seattle	68	57	.544
Portland	60	62	.491
Victoria	55	66	.454
Tacoma	50	75	.400

(By Daily News Leased Wire.)

First game—	R.	H.	E.
Tacoma	1	7	5
Victoria	5	9	1

Batteries—Belford, Hall and Lalonge; Wilson and Trohe.

Second game—	R.	H.	E.
Tacoma	3	7	2
Victoria	3	6	0

(Called ninth; darkness.)

Batteries—Meikle and Crittenden; McCreary, Kaufman and Meek.

First game—	R.	H.	E.
Vancouver	0	5	2
Seattle	4	8	0

Batteries—Byram and Lewis; James and Whaling.

Second game—	R.	H.	E.
Vancouver	7	13	0
Seattle	3	8	1

Batteries—Clark and Sepulveda; Schneider and Whaling.

New Westminster Has Minto Cup In Grasp

(By Daily News Leased Wire.)

VANCOUVER, Aug. 18.—The Minto cup is as good as gone from Vancouver after Saturday's defeat of the champions by New Westminster when the latter team nosed out with a close finish of 5-4. Vancouver would have to win all of the next five games to get an even break with Westminster on the scores, and this is hardly possible. Vancouver had the game sewed up at the end of the third quarter, when the score stood at 4-2 against Westminster. But before the call of time at three-quarters, Newsy Lalonde was put out, by Hughie Gifford, who two weeks ago had got a pretty hard jolt from Lalonde. Newsy, his face streaming with blood, was carried from the field and thereafter Westminster took such a new lease of life that they not only evened up the score, but got one ahead.

Vancouver lost the game through lack of generalship. Lalonde is the keystone of the Vancouver home and without him their play is ineffective. When Lalonde went out, Vancouver's play became loose and Westminster quickly scored two goals by careless defence tactics on the part of Vancouver. There was still three minutes to play when Westminster scored the winning goal and instantly the game changed to one of absolute defence. Every Royal City player massed in front of Bun Clark who had played a great game all afternoon. Vancouver did not have a chance to break through. Similar tactics by Vancouver when the score stood 4-2, would probably have resulted in a victory for the cup holders.

A police court charge of assault was laid against Gifford but later was withdrawn. Kavanaugh handled the game in splendid style. The penalties handed out aggregated 40 minutes, but with the exception of the Gifford incident the fouls were not serious. Gifford was given 20 minutes.

First game—	R.	H.	E.
Spokane	9	12	4
Portland	0	0	6

Batteries—Toner and Devogt; Stiger, Bloomfield, Callahan and Burch.

Second game—	R.	H.	E.
Spokane	3	6	3
Portland	3	5	1

(Called seventh to catch train.)

Batteries—Toner and Devogt; Bloomfield and Burch.

Saturday's Games.

First game—	R.	H.	E.
Victoria	2	4	3
Tacoma	6	8	1

Batteries—Kantlehner, Kaufman and Meek; Churchill and Lalonge.

Second game—	R.	H.	E.
Victoria	4	8	2
Tacoma	0	4	3

Batteries—Smith and Trohe; Hunt and Crittenden.

First game—	R.	H.	E.
Spokane	5	17	4
Portland	6	9	0

Batteries—Noyes and Devogt; Easterly and Burch.

Second game—	R.	H.	E.
Spokane	4	6	2
Portland	1	5	5

Batteries—Kraft and Ostdiek; Steiger, Dotty and Burch.

	R.	H.	E.
Vancouver	0	2	2
Seattle	4	8	0

Batteries — Willis and Lewis; Thompson and Whaling.

An Italian named Francesco de Bernochi, who lives in Turin, recently gave an exhibition before government experts of his new invention for the wireless transmission of handwriting and drawings. The distance covered was from Milan to Turin.

INTERNATIONAL LEAGUE

(By Daily News Leased Wire.)

First game—	R.	H.	E.
Newark	9	16	3
Montreal	2	8	3

Batteries—Dent and Smith; Carroll, Taylor and Madden.

Second game—	R.	H.	E.
Newark	2	6	2
Montreal	4	9	1

Batteries—Gaskell, Lee and Higgins; Mattern and Burns.

Rochester	3	10	1
Jersey City	1	3	3

Batteries—Akers and Blair; Viebahn, McHale and Wells.

Saturday's Games.

Saturday—First game—	R.	H.	E.
Toronto	6	11	1
Baltimore	2	8	0

Batteries—Maxwell and Bemis; Danforth and Bergen.

Second game—	R.	H.	E.
Toronto	2	9	0
Baltimore	2	8	0

Eleven innings, called on account of darkness.

Batteries—Drucke and Bemis; Mathews, Roth and Bergen.

	R.	H.	E.
Buffalo	8	12	1
Providence	3	9	7

Batteries—Jaems and Shang; Bailey and Street.

	R.	H.	E.
Montreal	0	7	0
Newark	1	8	1

Batteries—Dale and Burns; Burger and Smith.

	R.	H.	E.
Rochester	4	10	0
Jersey City	2	4	4

Batteries—Keefe and Blair; Mauser and Mullin.

Big Clearance Sale of Summer Specialties

First Come, First Served — **Continues Till August 30** — *First Come, First Served*

A Great Many People Have Already Taken Advantage Of This Sale, And They Note The

Sweeping Reductions

In Quality Goods, And Are Buying Freely.

Do you want to save 35 to 50 per cent—$5,000 worth of FISHING TACKLE is yours for half its value.

Watch For The Red Tags

Everything marked with the red tags will save you 35 to 75 per cent. Is this worth saving? Act quickly, delay means loss to you. Quantities limited, and prices cannot be repeated.

WATCH this space from day to day, as it means money to you. All goods reduced in price and not sold will remain at this price until August 30th. The first choice is always the best.

Drop in Wheelbarrows

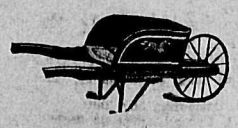

Regular 50c; now 35c
Regular 75c; now 50c
Regular $1.25; now 90c

WATCH OUR WINDOWS

Don't Forget the Big Discount Is Still On In Fishing Tackle

Refrigerators

JUST A FEW LEFT AND THEY MUST MOVE; WATCH THEM

Regular $24.00; now $19.00
Regular $25.00; now $20.00
Regular $28.00; now $22.00
Regular $30.00; now $23.00

CAMP GOODS

Seven-foot Spoon Oars, regular $6.50; now $5.00
Canoe Paddles, regular $2.00; now $1.50
Camp Chairs, regular $1.25; now .....$ .90
Camp Tables, regular $5.00; now $4.00
Camp Beds, regular $5.00; now $4.00

SCREEN DOORS

WE HAVE JUST A FEW SCREEN DOORS LEFT AND THESE WE WILL CLOSE OUT AT A

Discount of 25 per Cent.

Toy Wagons

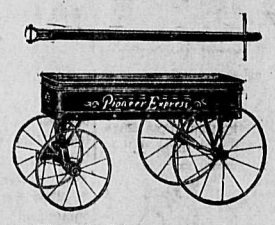

Regular $1.00; Sale Price .....$ .75
Regular $2.00; Sale Price $1.50
Regular $2.50; Sale Price $2.00
Regular $2.75; Sale Price $2.25
Regular $3.00; Sale Price $2.50
Regular $3.00; Sale Price $2.00
Regular $3.50; Sale Price $2.50
Regular $4.00; Sale Price $2.75
Regular $2.50; Sale Price $1.75

GET IN ON THE GROUND FLOOR

Baseball Goods at Bargain Prices

Life Preservers

Regular $1.75; now $1.25
Regular $5.00; now $4.00

GET ONE FOR YOUR LAUNCH

NELSON HARDWARE COMPANY

Drawer 1050 - - - - - - NELSON, B. C.

The Daily News.

Published at Nelson Every Morning Except Sunday, by

The News Publishing Company, Limited.

W. G. FOSTER, Editor and Manager.

MONDAY, AUGUST 19.

EVERYONE WITH IDEAS SHOULD PRESENT THEM.

That there are many weaknesses in the system of municipal government of this province there are few who will attempt to gainsay. In saying this, the fact is taken into consideration that it would be impossible to draft a form of municipal government that would suit everyone or that would apply equally well in all parts of the province. But, allowing for this, there appear to be a number of ways in which the present legislation on the subject might be improved upon.

That the government fully realises this is shown by the amendments which are made to the Municipal Clauses act year by year, and more particularly recently by the appointment of a royal commission to inquire into the working of that measure and advise how it can be improved upon. This commission is at present engaged in its work, sittings being held daily at various coast points, while others have been set for the leading centres of the interior, Nelson included, commencing early next month.

The commission at its different sittings will be only too glad to hear all who have any ideas to offer on municipal government or any suggestions to offer as to how the present system can be improved upon. Every person, and particularly every public body and organization, in any way interested in the administration of municipal affairs, should make it a point of seeing that all possible assistance is lent to the commission to enable it to reach a proper decision as to what changes and improvements in the present law are necessary. This applies not only in Nelson but also in every centre at which the commission will sit.

The situation briefly is that the government has shown by the appointment of this commission its desire to improve the system of municipal government throughout the province. It now remains for those interested to do their parts by presenting their views and their experiences in the working of the present law to the commission the sittings of which are being so arranged as to give everyone who so desires an opportunity of being heard.

HIGHER FREIGHT RATES?

There are rumours of an attempt to establish a new basis of freight rates in Canada on both east and westbound traffic, and possibly also on local traffic in the west. The first impulse will be to ask how great is to be the reduction. None is contemplated in this case. The railways, it is said, and there appears to be authority for the statement, intend shortly to submit new schedules to the railway commission for their approval, the effect of which would be a substantial increase over present rates in many lines.

It is hardly conceivable that the commission will permit the railways to have their way in this matter. Certainly it will not do so without a full and a fair investigation. And if a full and fair investigation takes place, it is pretty safe to say there will be no increases, but in many cases very decided reductions.

One of the reasons advanced for the rumoured attempt to raise freight rates is that such a course is necessary to save the two new transcontinental lines, the Canadian Northern and the Grand Trunk Pacific, particularly the latter, from bankruptcy during the first few years of the operation of their through lines. Such an excuse will appear ludicrous to most people, particularly to those who have any faith in the immediate future of Canada's great west.

But whatever about these two lines, there is the Canadian Pacific Railway company's position to be considered. That railway is now making such enormous profits under the present rates that in addition to periodical large increases in capital stock, made for the purpose, its officials are kept busy finding ways and means of spending money on improvements, etc., in order to keep the annual dividend below 10 per cent, for, when the company's annual profits to the shareholders reach that figure, the government automatically assumes control of rates. With the higher rates for which, it is rumoured, the railways are to ask the troubles of the Canadian Pacific railway in regard to expenditures would be increased, or the government would be placed in an awkward position for, despite the fact it might secure control of the freight rates over the company's lines under the 10 per cent clause of the company's charter, it would be unable to exercise that control without killing the business of the other two roads at all competitive points. The government would have the option of doing this or of allowing the Canadian Pacific to declare what dividends it might choose without the 10 per cent clause of its charter being called into operation.

Of course, the application for higher rates may never be presented. But, if it is, its consideration by the board of railway commissioners will open up many possibilities, a couple of which have been pointed out, while others would present themselves as the consideration of the matter proceeded. In the meantime the people of the west will continue in the belief that they are already being far too heavily taxed by the railways and will press for the measure of relief to which they are entitled.

EDITORIAL NOTES.

Lethbridge's new street railway system was put into operation on Saturday. The little town is quite ambitious.

If, as appears, New Westminster has won the Minto cup again, there will be general satisfaction among sport lovers throughout British Columbia.

By passing the canal bill the American house of representatives and senate jointly and indisputably declared the United States a nation without honor.

Hon. H. R. Emmerson, a one-time member of the Laurier government and at present a member of the house of commons, believes that the bands of empire which bind Canada to Great Britain are so slight that a visit of Right Hon. Winston Churchill to the Dominion might snap them. What kind of a monstrosity does he consider Mr. Churchill that a visit of his to Canada would have such an effect?

Not content with its achievements on this continent and on the oceans, the Canadian Pacific railway is now operating observation cars in Austria. This may be good business for the company, but there are some who would prefer to see that money spent in other ways, for example, in developing tourist traffic over the Crow's Nest Pass route, and particularly in providing observation cars similar to those sent to Austria, for operation on the line between Medicine Hat and Kootenay Landing.

What the Press Is Saying

Ladies Can Testify.

A professor says that flirting is much more common now than it was a hundred years ago. This statement is directly contrary to the experience of most ladies, who find less and less of it as they grow older.—Toronto Mail and Empire.

Peculiar Accident.

A team of horses belonging to Dr. Karl Elrish of New Minden, ran away on East Main street Saturday morning. The doctor had driven in to meet some relatives who were frightened near the public square by the singletrees hitting their hind legs.—Nashville, (Ill.) Democrat.

Poor Old Toronto.

In Toronto, with one of the Great Lakes lying at their front door, the citizens cannot obtain sufficient water to keep the grass growing on their lawns and there are restrictions on the use of water for household purposes.—Prince Albert Herald.

Tickled the Virgin's Vanity.

One of the most interesting curiosities at Hatfield is the pedigree of Elizabeth, which is to be seen in the gallery. Those intrusted to make out the document wisely discovered that her descent could be traced through every important person, and especially through every beautiful person, straight back to Adam and Eve. It is on record that the Virgin Queen highly commended the work.—London Evening Standard.

Another Checkmate for Kaiser.

These are bad days for the Kaiser. It is now reported that Russia has signed an agreement not to treat with Germany on any European question without first consulting France. It will be some time before the Kaiser and Czar again meet to talk about the weather.—Montreal Herald.

COMMUNICATION

THAT WORD "RESPECT"

To the Editor of The Daily News:

Sir: In this morning's issue of The Daily News, Miss Lamont makes the statement that the nurse who stated that she had always been treated with respect by her matron, by so stating, was ignorant of what is correct and in good form. That seems to be a peculiar argument to actually be ignorant because one speaks of the respectful treatment received from one's superior.

When you say you respect an individual, don't you mean that you have respect or regard for that individual person, feelings and welfare? The opposite to respect is disregard. You must have one or the other, there is no half way, so if you don't show respect for your fellows, you show disrespect for their persons, feelings and welfare.

Miss Lamont says that "right thinking women do not go into a hospital looking for honor and esteem from a lady superintendent." Does anyone suppose they go in with their eyes open looking for "dishonor" and "no esteem" from the lady superintendent?

Now as to the superior officers in the regiment not having respect for his subaltern; anyone who has had anything to do with military affairs, knows that the officer respects his men, for what they are, namely, soldiers, and the men respect their officers for what they are, their superiors. More than once have I heard a commanding officer say to his men on parade, that he was proud of them, and the men were proud of their officer.

Miss Lamont speaks of the "their's but to do and die" discipline of those who finished their hospital course of study years ago. It sounds too much like "the noble six hundred" and their time. Nowadays, even the soldier in the field is the better soldier for being able to think.

Miss Lamont has appointed herself a critic of the "refinement," "gentleness" and "breeding" of the nurses at the General hospital. She would have shown more of the same qualities if she had left this criticism to those who have been longer connected with the hospital than she, and to the good people of Nelson, who know these nurses, and showed their respect for them by throwing open their homes to the nurses when they had been turned out so unceremoniously by the matron, which action is the direct cause of the "scandalous and unnecessary notoriety" now in progress that Miss Lamont speaks of.

P. H. WILLSON.

Nelson, Aug. 17.

ALD. HOUSTON HOPES BYLAW WILL NOT PASS

To the Editor of The Daily News:

Sir: I would like you to publish the following in connection with the proposal to take over the Nelson Coke & Gas company's holdings by the city:

First. There has been no demand from the electors that this institution should become a city owned utility, excepting as evidenced by a petition which was circulated by Mr. Roberts, manager of the Gas company, and this was only signed by the owners of a bare 10 per cent of Nelson property, and then only at the urgent solicitation of the gas company's representative.

Second. If the city wants to buy the gas plant, they can buy it very much cheaper than the present proposed price of $75,000. Probably $25,000 or $35,000 would be nearer the actual selling price if the company wants to quit business as intimated by Mr. Roberts to some of the ratepayers when canvassing their support of this bylaw.

Third. The city has invested $400,000 or better in a lighting system. Can we afford a second luxury? Further, to make the gas plant come anywhere near paying we would have to adjust gas rates, which would bring gas into direct competition with our own electric plant.

I trust that the property owners of the city will turn out in sufficient numbers on Tuesday next, the 20th inst., to defeat this bylaw.

W. H. HOUSTON.

Nelson, B. C., Aug. 17.

The Weather

(By Daily News Leased Wire.)

TORONTO, Aug. 18.—Showers have been fairly general in Ontario since Saturday night but comparatively light, except in the vicinity of Lake Ontario. In Quebec and the Maritime provinces and also in the western provinces it has been, for the most part, fair and moderately warm.

	Min.	Max.
Nelson	47	66
Victoria	52	62
Vancouver	56	64
Battleford	46	76
Moose Jaw	51	66
Regina	56	65
Winnipeg	52	76
Port Arthur	50	68
Parry Sound	52	64
London	56	78
Toronto	59	69
Kingston	56	72
Ottawa	52	70
Montreal	52	68
Quebec	48	74
Halifax	48	76

WILL CREATE NEW MILITIA REGIMENT AT VICTORIA

(By Daily News Leased Wire.)

VICTORIA, B.C., Aug. 18.—Formal permission has been received from Ottawa for the creation of a new militia regiment here to be known as the Victoria Fusileers. Lieut.-Col. Hall will be the officer in charge and already over 200 recruits have been enrolled.

Let Us Point Out to You

some of the exceedingly productive farm we now have on our books—vertible bargains to the wise who are seeking country acreage. Some of these are old and well developed farm lands, nicely situated, with the best of neighbors handy, also a daily delivery of mail, etc. Farms from a few to a few hundred acres in extent. Small sum down and the rest by installments to suit you. Are you interested?

B. C. United Agencies

Dealers in High Class Farm Lands.

Box 232 Phone 391

419 Baker St. Nelson, B.C.

First Class Dairy Business for Sale

In East Kootenay's most progressive town. Receipts between $500 and $600 per month. Will stand thorough ivestigation. For price and terms apply to the

Chapman Land & Investment Co. Box 62, Cranbrook

A BOOK BARGAIN

When you pass our store, look in our doorway and see the books we have placed on sale at This is your chance. Seize it. **50c each**

W. G. THOMSON

Bookseller and Stationer

Phone 34 Nelson, B. C.

TWENTY-FIVE DOLLARS FOR BABY

Australia Tax Bills Propose Bonus to Increase Population—Plan for Child Pension.

SYDNEY, Aug. 1.—Australia is in a ferment over the federal taxation proposals, not only because of the terrific increase in the amount of the tolls, but because of the moral effect of the propositions.

Tacked to a bill providing pensions for children until they are more than 15 years old is a clause providing for the payment of a bonus of £5 for every child born in Australia, and the parentage will not be enquired into.

Australia is greatly desirous of increasing its population, especially its native stock. Immigration except of the highest sort is not encouraged, but this effort which will be made by the federal authorities at the session of the parliament recently convened has brought a storm of protest from all sources.

All sorts of charges are being made against the government and against the interests which are seen behind the move to grant a pension to children and a bonus for every child born.

See Woman Suffrage Move.

Telegrams are being published by the Sydney Herald from Melbourne, where the centre of opposition is, that the bonus for babies is a cunningly devised scheme of the militant suffragettes to get votes for women in the commonwealth.

Others charge the Labor party with responsibility for the proposals, and this accusation has started over again the light against that organization's "poisonous pension policy" by its enemies.

From all sides the cry is raised that such a bill, if it became a law, would be unconstitutional.

The Victorian premier has issued a statement that the federal taxation proposals will levy £8 a head on the population after the pension bill for children is passed. There will be a bitter fight in parliament over these proposals, but the government and the Labor party are strongest and there seems no doubt they will have their way.

The papers are publishing cartoons likening the opening of parliament to the Republican convention in Chicago, accounts of which were cabled here.

Try to Colonize Land.

Conditions of population have been worrying the Australian government officials for some time, and they have taken steps to encourage the proper kind of citizens to come from other countries to settle on outlying farming land. This has failed to bring in the number desired, and recourse is now to be taken in the act of the federal parliament by the bonus for children.

No provisions have been made so far for the pensioning of the mothers of the children, and owing to the peculiar wording of the proposed law in not putting any restrictions on the birth of a baby scores of children to be born seem likely to be the storm centres, with £5 as the goal.

Reports have come from some of the public and charity hospitals that they will claim the bonus as recompense for their trouble in caring for waifs.

Call It Wildcat Pension.

In many communities the residents are not in a position to stand the added assessment which these pensions will mean, owing to their bad investment several years ago in wildcat mining schemes. Bitter at the loss of that money, and still more so at the government for its proposals of the present session, they are beginning to apply that word "wildcat" to the pension bills.

If the government insists on putting its pension schemes through the opposition in parliament will retaliate by a campaign for greater federal control of corporations, declaring that if the federal inspectors had more power over companies the public would not lose so much of its money so often.

There is no inspector of public corporations in New South Wales, and a man may start a bank or an insurance company without depositing in the state treasury any amount as a guarantee of his solidity.

The one thing which is causing peace in the hearts of the Australians is the fact that the long drought has been broken. Bountiful rains have been falling in almost all of the afflicted districts and the grass is growing rapidly. Several million sheep were lost during the worst part of the dry spell and their price fell very low.

Had not the rain come at this time farmers would have been without winter fodder. As it is, the barley and oats crops have been greatly damaged.

This drought aroused the irrigationists to renewed activity. Recently a party of California experts came to the country to look over the situation in regard to colonization projects.

A STYLISH SKIRT.

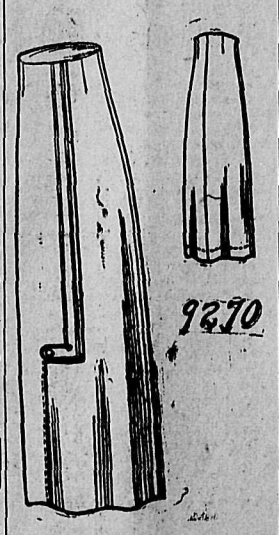

Ladies' Four-Piece Skirt—Cotton corduroy, linen, linene, voile, panama, serge, chiffon, broadcloth and wool mixtures may be used for this model. The fronts are lapped and the skirt may be closed at this part. The back is in habit style. The pattern is cut in five sizes, 22, 24, 26, 28 and 30 inches waist measure. It requires 2 3-4 yards of 44-inch material for the 24-inch size.

A pattern of this illustration mailed to any address on receipt of 10c in silver or stamps. When more than one number is shown 10c should be sent to cover the pattern represented by each number.

Please send the above mentioned pattern, as per directions given below to

Address The Daily News Pattern Dept., Nelson, B. C. .....

Measure—Waist ..... Bust.....

Name .....

No ..... Street.....

Town .....Province .....

Age (if child's or miss' pattern).....

GERMANY BARS SOME PRODUCTS

There Are Restrictions on the Sale of American Manufactures.

Not all American products can be sold in Germany. Many are shut out by customs duties; others by the fact that the home products is as good as the best; still others by food-law regulations, often designed mainly to prevent importations. Tinned goods and meat products particularly fall within the latter class. German machinery and machine tools are usually as good as the best, and it is generally the new device, fully protected by patent, that finds the best market. Even the market for these is more or less temporary. American typewriters still have a large sale, but Germany is now making first-class typewriters, and they are cutting heavily into the demand for standard American machines. German manufacturers are also now turning out adding and calculating machines. The latter are as yet not equal to the American machines, but they probably will be before long, and by the time the American manufacturer has succeeded in making German business men feel the need of these devices German manufacturers will have succeeded in turning out satisfactory machines, which they will be able to sell at considerably lower prices and still reap a good profit.

German factories now make shoes of American form and on American lasts that look like the real thing, and can be sold for $1 to $1.50 per pair less than the American shoe. The American manufacturer of a staple article must always expect to face this situation. If his article is a superior one it will hold its place for some time, and even after the German has succeeded in producing a satisfactory substitute, may continue to find demand, but will have to meet the price of the home product, which, with duty and transportation charges, is not always possible. This situation is noted at present in connection with safety razors. Several American makes still have a good sale here, both by reason of their excellence and because of their name. At the same time Germany is manufacturing safety razors, and even exporting them to the United States. The market for animal fats and vegetable oils, wood, cotton, tobacco, maize and other raw materials is more stable, but must be handled through a central agency. The market for novelties must always be small, as such articles appeal only to the well-to-do class. Men's furnishings, such as hats, collars, patent suspenders, garters, etc., occasional articles of women's wear, such as corsets, etc., and toilet and sanitary novelties have some demand until displaced by newer articles. The sales in any one city are not large, but the aggregate in Germany is not inconsiderable. For this reason the goods can be handled only through a central agency, with complete stocks always on hand. Individual orders are small, but they must be filled promptly.—Daily Consular and Trade Reports.

PURE DRUGS IS OUR MOTTO

All drugs used here in dispensing your doctor's prescription are absolutely pure.

We Never Substitute

You are safe when you leave your prescriptions here

Men Who Know the Drug Business Always At Your Service

Canada Drug & Book Co. Ltd.

Phone 81 Nelson's Pioneer Drug Store P.O. Box 502

Agents for the Remington Typewriter :: Mail Orders a Specialty

The Canadian Bank of Commerce

SIR EDMUND WALKER, C.V.O., LL.D., D.C.L., President

ALEXANDER LAIRD, Gen. Mgr.

Capital $15,000,000

Rest $12,500,000

Travellers' Cheques

Issued by the Canadian Bank of Commerce are the most convenient form in which to carry money when travelling. They are negotiable everywhere, self-identifying, and the exact amount payable in the principal foreign countries is printed on the face of every cheque. The cheques are issued in denominations of

$10, $20, $50, $100 and $200

and may be obtained by application at the bank.

In connection with its Travellers Cheques, The Canadian Bank of Commerce has issued a booklet entitled "Information of Interest to Those About to Travel," which will be sent free to anyone applying for it.

Nelson Branch, J. S. Munro, Mgr.

Bank of Montreal

ESTABLISHED 1817

Capital all paid-up $16,000,000

Rest 15,000,000

HEAD OFFICE: MONTREAL

Rt. Hon. Lord Strathcona and Mount Royal, G.C.M.G., Hon. Pres.

R. B. Angus, Esq., President

Sir Edward S. Clouston, Bart., Vice-President

H. V Meredith, Esq., Gen. Manager

Branches in Britis Columbia

Armstrong, Athalmer, Chilliwack, Cloverdale, Enderby, Greenwood, Hosmer, Kamloops, Kelowna, Merritt, Nelson, New Denver, New Westminster, Nicola, Penticton, Port Alberni, Port Haney, Prince Rupert, Princeton, Rossland, Summerland, Vancouver, Vancouver (Main street), Vernon, Victoria, West Summerland.

Nelson Branch, L. B. DeVeber, Mgr.

JOHN BURNS & SON Contractors and Builders

Nelson Planing Mill, Sash and Door Factory—Factory and Yards, 706-12 Vernon street. Doors, Sash, Mouldings in stock and to order. Coast Lath and Shingles. Turned Work and Brackets. Cement, Brick and Lime always in stock. Automatic Knife Grinder—all kinds of grinding done. Store Fronts and Office Fittings, etc., a specialty. Estimates given on stone, brick and all kinds of work. Moving and raising buildings and setting plate glass. Guaranteed against damage. P. O. Box 134. Telephone 178.

Western Residential Schools

(Distinctively Christian—Non-Denominational).

BRAEMAR

A high-class residential and day school for girls of all ages.

Shaughnessy Heights, Vancouver.

Large grounds, magnificent buildings, with every modern appliance for health and comfort.

Staff unequalled; every teacher a specialist in her own department.

LANGARA

A residential and day school for boys. Fifteen acres adjoining Shaughnessy Heights, Vancouver.

Buildings embodying the latest ideas in school architecture, to accommodate 300 boys.

Educational standard of the highest. Full provision for athletics.

Both schools open this autumn. For particulars address

Dr. E. D. McLaren 4 Stanley Court Vancouver, B. C.

NOW IS YOUR CHANCE

To furnish your launch or verandah with suitable chairs at greatly reduced prices.

Sea Grass Chairs

In all styles, just imported from China.

KWONG WING CHONG Corner Front and Josephine Sts.

TROUBLE BREWING

Notice—The person who took my .38 special pistol from the door of the building back of the court house will save exposure and trouble by delivering it to me at once, as the party who took it is known to me. Houston Hopkins.—Hyden, Ky., Banner.

Daily News Want Ads. Get Results

Na-Dru-Co Headache Wafers certainly do make short work of headaches. 25¢ per box. 130

843

Bell Trading Co.

Dainty Luncheon and Picnic

MEATS

At Tempting Prices

These meats are all from the famous St. Ivel factory in England, packed from home fed cattle and hogs under most cleanly and stringent sanitary methods. These are put up in glass jars and will tempt the most fastidious appetites.

The prices are attractive.

Boars head brawn 35c
Tomato brawn 35c
Cornish brawn 35c

Jellied Tongues

Lunch tongue 50c
Sheep tongue 50c
Lambs tongue in tomato sauce.50c

Saturday's Fruit

Blackberries, a limited supply, better order early, per basket....20c
2 baskets for 35c
Local peaches, Golden Flesh Freestones of delicious flavour, per pound 10c
Per box $1.25
Local peach plums, large fruit, well colored and running over 5 pounds to basket, per pound .10c
Per basket 40c
Bartlett pears, 2 pounds 25c
Cantelopes or muskmelons, each 15c and 20c
Watermelons, per pound 4c
Cut in half to suit customers.

Apples

Local Transparents and red Astrachians, per pound 5c
Per box .....$1.00 and $1.25
Bananas, large jumbos, per doz. 40c

Today's Vegetables

Golden squash, per pound 4c
Summer squash, each ..10c and 15c
Cauliflower, fresh cut to arrive on morning boat ....10c, 15c and 20c
Butter beans, 3 pounds 25c
Local green corn, large full ears, per dozen 40c
Yellow turnips, 8 pounds 25c
White turnips, 8 pounds 25c
Large California mild onions. 8 *pounds* 25c
Canned pineapple, 2 for 25c
Royal cream, large cans, 9 for $1.00

Bell Trading Co.

The Up-to-Date Grocers

Use Phone 56

When Taking a Vacation

go to the great Halcyon Hot Springs, where you can secure not only rest, but at the same time have the benefit of the best medicinal waters on the continent, unequaled for rheumatism and kindred ailments. The springs are easy of access to travellers and the hotel has been fitted up and is conducted with a view to the maximum of comfort and convenience for guests.

Rates: $12 and $15 per week, or $2 per day and upwards.

Halcyon Hot Springs Sanitarium

WM. BOYD, Proprietor
Halcyon Arrow Lakes

HOTEL ARRIVALS OF A DAY

The Hume

Table d'Hote and a la Carte

HUME—H. Mabry, Spokane; E. Rowford, Willow Point; C. J. Rowbotham, E. W. Rowson, J. A. C. Drew, G. Grant, B. J. McKenzie, W. Cleaven, T. Truran, Vancouver; E. E. Greenwood, Proctor; W. F. Bissett, T. A. Corley, Montreal; A. Lakes, Jr., Ymir; A. Lakes, Denver, Col.; C. Lindins, Revelstoke; Miss M. Scott, New Glasgow, N.S.; W. J. Nelson, Midway; W. M. Davis and wife, Mrs. T. B. Mitchell, Verden; R. A. Gray, C. E. Stewart, A. E. Belyer, C. Mac Monhon, Toronto; J. A. Kinney, R. C. Dempster, Rossland; G. Goolansd, R. E. Benedict, Victoria; E. Robinson, Mr. and Mrs. H. R. Cramer, Mr. and Mrs. W. Webster, Mr. and Mrs. J. H. D. Benson, Mr. and Mrs. M. F. Shaw, Rev. F. H. Graham, city; W. Berkshaw, W. A. Watling, S. Danff, Calgary; W. Price, H. E. Winton, H. Gould, Fernie; K. B. Carruthers, Kokanee; G. Cruickshank, Trail.

STRATHCONA—L. Gildie, A. G. Carpenter and wife, B. R. De Monilfied, W. Haldane, H. F. Moorling, city; W. A. McRill, T. McRill, Winnipeg; J. M. Doyle, Calgary; C. R. Gordon, F. B. Whiting, Vancouver; Mr. and Mrs. J. R. Grant, A. E. Rand, R. Gordon, New Westminster; A. G. Donald, Victoria; A. H. Maude Oxford.

Queen's Hotel

Baker Street
A. LAPOINTE, Proprietor

Renovated throughout. Sixteen new rooms added, all elegantly furnished. Steam heat in every room.

QUEENS—F. Hersch, O. Olson, H. J. Pett, A. Chueran, city; N. West, L. Lord, Mrs. and Miss Stuart, Vancouver; N. J. Delchert, Phoenix; P. G. Farmer, Castlegar; W. Pagge, Boswell; C. S. Cussock, R. J. Lang, Nakusp; F. W. North, Renata; A. Meek, Spokane; L. Tinner, Kamloops; C. McKenzie, Grand Forks; J. Marian, G. A. Knowles, D. McPhail, Mrs. T. McPhail, Miss V. McInnis, Mr. and Mrs. G. A. Soal, Mr. and Mrs. N. J. Delchert.

Madden House

Thos. Madden, Prop., Baker St.

Rates: $1.50 to $2.00 per day.
Meal Tickets, $7.00 per week.
A Comfortable Home

MADDEN—J. A. Riddell, Kaslo; J. E. McCabe, Hamilton; E. Way, Vancouver; Mrs. M. Norton, Taghum; C. O'Connor, Rossland; H. Breman, Edgewood; B. Yuill, Greenwood, M. J. Brady, Ponoka, Alta.; E. S. Russell, E. A. Walton, Proctor; R. Waterer, Colborne; C. Watt, Burton.

Royal Hotel

Stanley St., Nelson, B. C.

Under new management. Pleasant location. Best family hotel in the city. Good home for steady boarders. Rates $1 and $1.50 per day. Special rates by the week. Cusine unexcelled.
J. S. BARRATT, Prop.

ROYAL—J. Dows, C. H. Jones.

GOING TO ROSSLAND?
Stop at
The Western Hotel

near both depots; all white help. Modern equipments.
J. D. ROBERTSON, Proprietor

Fishing Boating Bathing
Hotel Outlet

Procter, B.C.
G. & L. SNOW, Proprietors.

The tourist and fishing resort of the Kootenays. Rates $2.00 and $2.50. Weekly rates on application. Row boats for hire.

WE ARE SELLING
Men's
Women's
Misses'
Children's
Canvas Shoes
AT RIDIQULOUSLY LOW PRICES
The Royal
R. ANDREW, Prop.

Nelson House

European Plan
W. A. WARD, Proprietor

CAFE—Open day and night—BAR
Merchants' Lunch 12 to 2
Phone 97 P. O. Box 597

NELSON—C. Cann, Miss L. Harvey, Slocan; J. Lesperance, O. Berger, Vancouver; Mr. and Mrs. Thorpe, Edgewood J. Sutherland.

Grand Central Hotel

OPPOSITE POSTOFFICE

American and European plans

H. H. PITTS, Proprietor

GRAND CENTRAL—H. Hays, J. Lidley, W. Defew, J. Frome, G. Oliver, Tagnum; W. Morley, Ainsworth; A. Holbeck, Cascade; J. Paraince, Kochs; W. Nykow, Fruitvale; A. Olsen, Shields; E. Anderson, O. R. Johnson, G. W. Reeves, Patron; H. E. Blackman, H. Fowler, Bonnington; J. Appleton, Sunshine Bay; W. Sterner, J. Johnson, A. Allen, Salmo; L. M. Cameron, Trail; A. W. Berry, H. Wenn, England; J. H. Boulton, W. Hollis, Proctor; W. Segnebourn, Miss Stentzel, Montreal; G. H. Kinrade, Mrs. G. H. Kinrade, Isle of Man; A. Wells, W. Wells, Toronto; E. Bell, Calgary.

Kootenay Hotel

Two Doors from Postoffice
Vernon Street
Rates $1.00 and $1.25 per day.
Every convenience given to the traveling public. Electric piano and union bar in connection, where the best of wines and liquors are kept.
MRS. MALLETT, Proprietress.

KOOTENAY—P. Siscle, G. Rice, Proctor; P. Peterson, M. Stetkuk, S. Serek, Crescent Valley; Mr. and Mrs. Menton, Fernie; J. Delproto, G. Larson, city; J. Hill, Saskatoon; W. J. Gallant.

Silver King Hotel

Baker Street

Under new management. Well furnished rooms, $1.00 a day and up. Best 25c meal in Nelson. Best brands of liquors and cigars, served by union men.
N. McLEOD, Proprietor

SILVER KING—J. Ferguson, J. Hill, P. Hill, L. Thomas, P. Cassidy, F. Card, S. Costelan, A. McSween, B. E. Miers, city; M. J. Lorden, Spokane; D. Ryan, F. Falham, Taghum; G. Ward, H. Ostend, Macleod.

A Home for the World at $1.00 a day
Lakeview Hotel

Corner Hall and Vernon Streets.

Renovated and refurnished through out. Best of wines, liquors and cigars served in the bar by Union Bartenders.
NAP. MALLETTE, Prop.

LAKE VIEW—P. H. Collohan, Bonners Ferry; J. Rymer, Proctor; J. Alder, Macleod; E. Lance.

Klondyke Hotel

Vernon Street
Strictly Union House

Headquarters for miners, Smeltermen, loggers, railroad men.
Rates, $1.00 per day up
NELSON & JOHNSON, Props.

KLONDYKE—W. J. Fitzpatrick, D. Ryan, G. Wirner, R. Oyen, W. Peterson, J. Johnson, A. Bergman, S. Nelson, Rossland.

Tremont House

Baker Street, Nelson
RANSOME & CAMPBELL
Proprietors
European plan, 50c up
American plan, $1.25 and $1.50
Meals, 35c
ALL WHITE LABOR
Special Rates per Month

TREMONT—J. Cassidy, Proctor; J. Johnson, Granite; M. Fraser, Three Forks; N. McDonall, J. McDonall, Silverton; F. Waldemar, Sheep Creek; H. Macaulay, Crescent Valley; F. Curtis, M. McDermit, Calgary; R. L. Lacaz, city.

Mining News

GRANBY MAKES ANOTHER RECORD

Treated More Ore Last Week Than in Any Similar Period This Year Idaho-Alamo Ships.

Smashing all records for the year to date the Granby smelter at Grand Forks last week treated 25,751 tons of ore, making a total for the year to date of 778,252 tons.

Ore production in the Kootenay and Boundary districts for the week was 52,361 tons; for the year, 1,498,464 tons. Smelter receipts for the week were 47,161 tons; for the year, 1,372,315 tons.

A property to make its initial shipment of the year was the Idaho-Alamo, the Slocan mine recently bonded by W. E. Finch and William Springer of Spokane for $50,000.

The Standard shipped 153 tons to the Trail smelter and the Bluebell shipped 107 tons of concentrates during the week. *Another shipment of ore came from* the Society Girl at Moyie and the St. Eugene is also on the producing list. Ore production in detail was:

	Week	Year
Boundary.		
United Copper	104	662
Surprise	285	3,310
Granby	25,751	778,252
Mother Lode	8,280	236,596
Unnamed	270	7,400
Rawhide	6,498	140,205
Napoleon	629	5,151
Nickle Plate, milled	1,500	48,000
Other mines		18,278
Total	43,317	1,227,854
East Kootenay.		
Sullivan	275	19,721
St. Eugene	32	586
Monarch	52	739
Society Girl	27	69
Monarch, milled	425	5,700
Total	821	26,815
Slocan and Ainsworth.		
Bluebell	107	300
Idaho-Alamo	15	15
Standard	153	5,500
Rambler-Cariboo	35	812
Richmond-Eureka	61	884
Whitewater	32	245
Standard, milled	400	10,800
Bluebell, milled	175	975
Van-Roi, milled	1,100	33,500
Other mines		6,141
Total	2,078	63,972
Rossland.		
Le Roi No. 2, milled	300	4,700
Inland Empire, milled	90	630
Le Roi	853	30,027
Centre Star	3,509	100,081
Other mines		16,351
Total	4,752	151,792
Nelson.		
Queen	37	420
Molly Gibson	119	1,556
Hudson Bay	37	106
Granite-Poorman, milled	250	8,500
Mother Lode, milled	350	3,800
Queen, milled	300	7,800
Molly-Gibson, milled	300	3,600
Other mines		2,349
Total	1,393	28,031
Granby Smelter Receipts. Grand Forks, B.C.		
Granby	25,751	778,252
B. C. Copper Co.'s Receipts. Grand Forks, B.C.		
Mother Lode	8,280	236,596
Unnamed	270	7,400
Rawhide	6,498	140,205
Napoleon	629	5,151
Other mines		17,003
Total	15,677	406,354
Consolidated Co's. Receipts. Trail, B.C.		
Centre Star	3,509	100,081
Le Roi	853	30,027
Surprise	285	3,310
Sullivan	275	19,721
Standard	153	5,500
Molly Gibson	119	1,556
Bluebell	107	300
United Copper	104	662
Richmond-Eureka	61	884
Monarch	52	739
Hudson Bay	37	106
Queen	37	420
Whitewater	32	245
Rambler-Cariboo	35	812
St. Eugene	32	586
Society Girl	27	69
Idaho-Alamo	15	15
Other mines		25,431
Total	5,733	187,709

MATTE SHIPMENT IS WORTH FIFTY THOUSAND

Matte shipments from Trail last week were 64 tons of a value of $53,929.

WILL INVESTIGATE FRENCH DISCOVERIES

Government Will Look Into Economic Features of Platinum Ores and Zinc Process.

A. Gordon French has returned from a holiday in Victoria and while in the capital, he had the pleasure of a lengthy and cordial interview with Sir Richard McBride, minister of mines, who listened with great interest to Mr. French's detailed description of his refactory zinc ore process and his progressive researches in the platinum group of metals which he claims to have discovered in the Granite-Poorman mine and in other parts of the neighboring district.

Sir Richard told Mr. French that as *soon as his technical adviser in the* mines department returned from his present northern journey a thorough investigation into the economic features of the zinc process and the platinum discovery would be instituted.

Hitherto, for reasons explained to the premier, it was considered very necessary by Mr. French to be reticent both on the subject of zinc and platinum. This reticence was regarded by him as necessary, not for personal reasons, but in the best interests of the mining community, and he thinks it is possible that this silence on his part may have contributed to misunderstandings in the matter by officials of the department of mines.

CABLE FOR NUMBER ONE TRAMWAY ARRIVES

(Special to The Daily News.)

AINSWORTH, B. C., Aug. 18.—On Monday last the new cable arrived for the tram line which is being built between the No. 1 mine and Cedar creek. This new tram line is being constructed by the Consolidated Mining & Smelting company for the purpose of conveying the ore in bulk to the barges. It is understood that over *1000 tons of ore are now lying* at the mine awaiting to be transferred. This tram line will also be used by the Silver Hoard mine as soon as the construction of the tram is *completed. There is a large quantity* of ore also at this mine awaiting to be shipped.

BLISTER COPPER SHIPMENTS HEAVY FROM GRANBY

(Special to The Daily News.)

GRAND FORKS, B. C., Aug. 18.—Granby blister copper shipments for the week were 395,000 pounds. The total for the year to date is 13,667,500 pounds.

The year's record for treatment of ore at the Granby smelter was made this week, when 25,751 tons were smelted.

STRIKE PHENOMENALLY RICH ORE AT ROSSLAND

(Special to The Daily News.)

ROSSLAND, Aug. 18.—Rice & Ruffner report having come upon very high values in the Nickle Plate mine yesterday. The ore will assay $1200 to $1500 to the ton, they say.

SELF-APPOINTED "IMPERIAL HIGHNESS"

Remarkable Article About the Claims of a Descendent of the Great Napoleon.

One of the most extraordinary things that have been seen for many decades in Europe—which is saying not a little—is the recent adoption, without the slightest reason, authority or warranty, of the prefix of "Imperial Highness" by Roland Buonaparte.

Hitherto, "Prince" Roland, as he was known, had been considered an exceedingly shrewd and really clever man, having used the greater portion of the vast revenues derived from his part ownership of the public gambling tables at Monte Carlo to very good ends, succeeding thereby in making the origin of the money he so lavishly spent to be almost forgotten (writes "Ex-Attache.")

Surely he must have forgotten that to the last day of his life (he died in 1881) his father, Prince Pierre Buonaparte, politely but firmly declined to recognize him as h's legitimate son. "Let sleeping dogs lie" should certainly have been Roland's motto after so mortifying an experience, more especially if he had taken the trouble before his orphanhood to cast a glance at works of nobiliary reference, such, for instance, as the Almanach de Gotha, which were unanimous in pointing out that "Prince" Pierre Buonaparte was a bachelor until death closed his mouth, thus preventing him from raising any further political objection to the importunate demands of the ambitious Roland and his accidental mother, one Justine Ruflin, with whom "Prince" Pierre had a noisy liasion.

An Extraordinary Claim.

The ground upon which Roland is basing his extraordinary claim to the chieftainship of the Buonapartes is that his father's father, Prince Lucien, was next in age to Napoleon I., and therefore older than Louis, "King of Holland," putative parent of Napoleon III., and also older than Jerome, King of Westphalia, from whom the present pretender, Victor Napoleon, Prince Louis, the noteworthy Russian cavalry general, and also the American Buonapartes are descended.

Now, it may be timely to recall the historic fact that Lucien Buonaparte was an ardent republican, and that when he saved the life of his brother—later Napoleon I.—on the memorable 18th Brumaire, at St. Cloud—apart from any family feeling or possible affection, he firmly believed that this "caro fratello" would be the one man who had enough forceful energy, "assez de poigne," to establish a permanent republic in France.

When Napoleon became first consul, *and then Emperor (a self-made one, it* is true, but what matters it?" his brother Lucien quarrelled so violently with him, and displayed so ungoverned a temper, that the "little man of the gray redingote" was revengefully careful to exclude him from the avalanche of benefits and honors with which he almost snowed under the rest of his family.

After Napoleon's escape from Elba Lucien with great generosity hastened to his brother's side and instantly placed his entire fortune at his disposal. For once in his life Napoleon was touched, it is recorded, and during the hundred days preceding Waterloo he bestowed upon the pardoned Lucien a great many honors until then withheld, but not, however, including the lofty appellation of "Imperial Highness," or even of highness, for the matter of that.

A Mistake.

It is here where Roland Buonaparte begins his little mistake in attempting to prove that his grandfather, Lucien, then received the right of styling himself "Imperial Highness," and that he himself, therefore, naturally inherits this dignity; for, as is well known, Lucien, once his imperial and still more imperious brother had been—through a for him quite Quixotic display of trustfulness in an enemy—carefully stowed away on far-off St. Helena, withdrew to Rome, and died there in 1840 as Prince of Canino and of Musigno, titles granted him by the pepe, in direct opposition, it would seem, to his former free and republican opinions.

His son was decidedly a cause of trouble and chagrin to Napoleon III., not to mention the sorrow he caused to his own father, for Prince Pierre began his career of disturber rather early, having at barely 15 identified himself with the insurrectionary bands then infesting the Romagna, and before leaving Italy for his own good managed to kill a gamekeeper. So when in 1848 he hastily poined his cousin, Louis Napoleon, the Prince-President of France, he came with a price set upon his head, together with an indictment to be "hanged by the neck until he was dead."

A black sheep indeed that worthy Prince Pierre; so very much so that when the Prince-President arranged the "coup d'etat" which placed him at the head of the changeful French nation as Emperor, Prince Pierre, poor fellow, found himself, to his intense disgust, expressly barred by decree *from any place in the line of succession*, as well as from any official recognition as a member of the reigning family. Bitterness unspeakable filled his being, increased tenfold by the fact that the son of Jerome Buonaparte, "King of Westphalia," was at once proclaimed a "prince of the blood," with all dependent prerogatives. This was a sore blow, for not only was the scanty annuity grudgingly accorded to him by Napoleon III, utterly inadequate to his truffle and champagne tastes, but he was, as a supreme insult, no doubt, refused entree to the glittering and bespangled court of the Tuilleries.

Pierre Buonaparte saw that his position had become, from merely uncomfortable, absolutely odious, and tried, though altogether too late, to rehabilitate himself a little. He was seen several times at mass, and even made some sort of effort to legalize his children's civil status. Some say that he attempted to marry their mother—the by this time famous Justine Ruflin—but that no Roman Catholic priest would accept the offer to unite them, and no "officier ministeriel," nor even an "adjoint," could be induced to perform the ceremony. In any case, there is not and never has been any record of a marriage between Justine Rufling and Pierre Buonaparte, which does not, of course, greatly enhance the "nobility" of Prince Roland Buonaparte, or of his sister Jeonne, who in 1882, nevertheless, succeeded in marrying the Marquis de Villenuve-Esclapon.

A STYLISH SHIRT WAIST.

Ladies' Shirt Waist with Coat Closing—White Japanese silk with simple stitching in self color for a finish, was used for this model. The style is simple but effective, and will prove easy to develop and to launder. It is appropriate for all shirt waist materials. The pattern is cut in six sizes, 34, 36, 38, 40, 42 and 44 inches bust measure. It requires 2 1-4 yards of 36-inch material for the 36-inch size.

A pattern of this illustration mailed to any address on receipt of 10c in silver or stamps.

Please send the above mentioned pattern, as per directions given below to

Address The Daily News Pattern Dept., Nelson B.C... .. ..
Measure—Waist ..... Bust.....
Name .....
No ..... Street .....
Town ..... Province.....
Age (if child's or miss' pattern)

SHERBROOKE—C. H. Scott, L. E. Martin, Kamloops; R. McLeod, Crescent Valley; F. Soucy, Kochs; S. Walker, J. Ogg, J. Walker, city; J. Griffith, A. Sutherland; X. Martin, Tagnum; E. Duckman, Republic; C. Curnew, Taft; W. Suchten, Castlegar; R. Stevens, New York; G. Steagall.

August Clean-Up Sale

Splendid Bargains In Suits, Coats and Dresses

Just look what you can save on Suits, Coats and Dresses by buying them now. We have sold quite a number this month already, but there are still plenty to choose from. Why not come and try some on.

$35 Ladies' Suits for $14.95

We still have sizes 16, 18, 34, 36 and 38 in suits, made of fine serges and worsteds, in colors, Grey, Brown, Fawn, Copenhagen and Black. The coats are 26 inches long; some slightly trimmed, others strictly tailored. The skirts have the high waist effect and panel back. These suits are worth $30, $33.50 and $35. Clean Up Price *$14.95*

$27.50 Coats for $14.95

But a very few left. They are made of Covert, Worsted or Fancy Diagonals; some are trimmed with reverse cloth and some with silk. These are worth $25 and $27.50. Clean Up Price *$14.95*

$25 Serge and Silk Dresses $14.95

A few fancy silk ones, but mostly Serges, making a fine selection for house or street wear. They are splendidly made and artistically trimmed and breathe style from every line. The new ones coming in are no better. To anyone wanting a dress, this is an opportunity to save, which should not be missed.

MEAGHER & CO.

The Store for Style

Standard Furniture Company

C. J. CARLSON, Undertaker

Undertakers Embalmers and Funeral Directors

The finest and most up to date undertaking parlors and chapel in interior of B.C. Lady attendant for women and children.

Day Phone 85
Night Phones 252 and L64

I Have for Sale

A Few Specially Selected
-- ORCHARD TRACTS --
In the Slocan Valley

In blocks of 10, 15, 20, 30 and 40 acres each. These blocks are ideally located. Some of them have railway frontage and the government wagon road runs through or near them. Close to railway stations, schools, etc. The timber has been cut off these lands. The cost of clearing is not excessive. Good deep soil. No rock. The price per acre is reasonable. Good terms. Full particulars given on request.

D. St. Denis

505 Baker St. Nelson, B. C. P. O. Box 497.

Everybody's Doing It!

SO ARE WE. SELLING LAND, HOMES, ETC. ARE YOU IN THE MARKET FOR REAL GOOD BUYS?

Land

20 acres close to Nelson; 4 acres cleared; 2 acres planted; rest easily cleared and no waste. was advertised for $4000. If you think this is your size, $3500 will buy it on easy terms, if cash payment, good.

10 acres—Crescent Valley—in A 1 settlement; surely snap at $950.

9½ acres at Balfour—lake frontage—all cleared. House, five rooms and out buildings. ..... $3300—Terms.

7 acres close to city—next to Rosemont subdivision—at the price of one lot, and all cleared and ready to plant.

HOUSES

614 Mill Street

Exceptional value at $3650. Not a dollar will have to be spent on this property for 5 years. All newly painted, papered, plumbing renewed, etc. Get it on your own terms. Everything guaranteed correct and 2 lots, 21 fruit trees.

Victoria street—5-room house; owner needs money NOW. It's a snap at $2400, but he will accept $2100; $500 cash, balance as rent.

Fairview—Fine house, 2 flats; rents for $17 and $10. 1 lot, $1250.00. This pays 20 per cent.

You Have Money to Invest

We have some gilt edged securities which will bring handsome returns. Let us show you what your money will bring in, on only first class investments. Safe as the Bank.

Western Canada Investment Co.

Financial Agents. Real Estate. Fire, Life and Accident Insurance. Timber Lands. Rents Collected. Loans. Safety Deposit Boxes for Rent.

J. E. TAYLOR, Manager. ALEX. CHEYNE, Secretary. P. O. Box 1042. Phone 254.

H. E. DOUGLAS, Insurance and Loan Department.

C. A. VAN HEMERT, Timber Department. Cor. Baker and Josephine Streets.

MARKETS

LITTLE CHANGE IN LOCAL MARKETS

Corn and Vegetables More Plentiful, But Prices Remain Practically The Same.

In the local market there has been practically no change. A few new vegetables such as corn and marrow have come in a little more plentifully.

FOODSTUFFS.	
Lake of Woods, per bag.....$	2.10
Royal Household	2.00
Purity Flour	2.00
Robin Hood Flour	2.10
Gold Drop Flour	1.85
Mother's Favorite	1.75
Big Loaf Flour	1.75
DAIRY PRODUCTS.	
Butter, Creamery, per lb.	.35@ .45
Butter, Creamery, 2 lbs. for ..	.75
Butter, Dairy, per lb.	.27@ .35
Cheese, Canadian, per lb.	.20@ .25
Cheese, Stilton, per lb.....	.20@ .25
Cheese, Swiss, per lb.....	.35@ .40
Eggs, fresh, per doz.	.50
Washington fresh eggs	.35
VEGETABLES.	
Corn, doz.	.40
Celery, per bunch	.10@ .15
Tomatoes, per lb.	.15
Lettuce, per lb.	.10
Dry Onions, per lb.	.05
Green onions, 2 for	.05
Parsley	.05
Cabbage, new local, each	.10@ .15
Potatoes, new	1.75
Hothouse tomatoes, per lb.	.25
Cucumbers, per doz.	.25
Radish, 4 bunches for	.10
Rhubarb, per lb.	.05
Beets, new local, per lb.	.04
Carrots, per lb.	.04
Green beans, 4 lbs.	.25
Green peas, 4 lbs.	.25
Wax beans, 4 lbs.	.25
Turnips, 8 lbs.	.25
Vegetable marrow, each	.10@ .15
Cauliflower, each	.15
FRUITS.	
Raspberries, per crate	3.50
Apricots, per crate	1.25@1.50
Peaches, per crate	1.25
Plums, per basket	.50
Cantelope, each	.15@ .25
Apples, Harvest and Transparent, per lb.	.05
Oranges, doz.	.35@ .50
Bananas, per doz.	.40
Lemons, per doz.	.35
Blackberries	.20
Honey, Comb, per lb.	.25
Honey, 1-lb jars	.35@ .40
MEAT.	
Beef, wholesale	.12@ .16
Pork, wholesale	.16@ .18
Mutton, wholesale	.16@ .18
Veal, wholesale	.16@ .18
Fresh Killed Beef, retail.....	.10@ .25
Pork, retail	.18@ .25
Mutton, retail	.10@ .25
Veal, retail	.15@ .30
Hams, retail	.20@ .25
Bacon, retail	.22@ .30
Lard, retail	.16@ .20
Chickens, retail	.22@ .28
Sausages, retail	.15@ .18
Turkey, per lb.	.35@ .35
Geese, per lb.	.22@ .25
Ducks, per lb.	.20@ .25
SUGAR	
Granulated B.C. Cane, 3lbs.	25
Granulated B.C. Cane, 100-lb. sack	7.00
Granulated B.C. 20-lb. sack ..	1.50
Lump sugar, 2 lbs.	.25
Brown sugar, 3½ lbs.	.25
Syrup, maple, bottle	.60
Syrup, gal.	2.00

REACTIONARY TENDENCY IN STOCK EXCHANGE

(By Daily News Leased Wire.)

NEW YORK, Aug. 18.—A further tendency toward reaction was noted in yesterday's two-hour session of the stock exchange although opening prices gave promise of a continuance of the rally which came in Friday's final dealings on the news that the senate had refused to pass the steel tariff bill over the president's veto. Canadian Pacific was the weakest of the standard railway shares, the selling abroad and in this market doubtless being precipitated in a measure by advices from the Dominion that formidable opposition had arisen to the company's proposed stock increase. Other heavy railway stocks included Reading and Lehigh Valley, their decline being attributed by board room gossip to liquidation for an important interest. Some of the railroad stocks were at better prices, while industrials moved in both directions. Steel was well supported until the final half hour when a selling movement of generous proportions sent the list to its lowest level of the session, leaving numerous net losses.

The day's news was of usual week-end character, including the statement of the commercial agencies which reported further gains in trade and increased activity at leading manufacturing centres, advices that crops have derived much benefit from recent weather conditions also coming to hand. The bank statement, like that of the preceding week, was a negligible document, actual loans showing a nominal increase with a moderate cash gain. Net deposits increased by almost $11,000,000, leaving a small decrease in the reserves.

The bond market was easy with total sales, par value, $930,000. United States government 4's declined ¼ per cent on call during the week.

CHEESE CHEAPER.

(By Daily News Leased Wire.)

MONTREAL, Aug. 18—Butter continues easy although nominally unchanged on the week. The market is almost ½c lower than a week ago but the situation remains firm. Cheese, finest westerns, 12½@12¾; finest easterns, 12½@12⅞. Butter, choicest creamery, 26@26½; seconds, 25½@25¾. Eggs, selected, 28@29; No. 2 stock, 21@22. Pork, heavy Canada short mess, barrels, 35@45; pieces, 26; Canada short cut back, barrels, 45@55; pieces, 21½; Canada clear, barrels, 35@45; pieces, 26.

GRAIN PRICES STRONGER.

(By Daily News Leased Wire.)

WINNIPEG, Aug. 18.—There were further advances on options yesterday and prices were stronger, opening ⅜c higher for both months. The advances are probably due to buying by shorts rather than to any material change in the crop situation. Unfavorable weather over the wheat belt on both sides of the line, unsettled weather in the United Kingdom and good cash demand are the influencing features in the stronger market. Today was, however, cloudy or raining over the greater part of the Canadian west. There was a general weakening at the close. Oats and flax were stronger and advanced. Receipts, 117 cars inspected, 89 in sight.

AGITATION AGAINST FREIGHT RATES SENDS C. P. R. DOWN

(By Daily News Leased Wire.)

LONDON, Aug. 17.—Money is freer and in better supply, which perhaps accounts for a more cheerful condition in the stock market. One or two small colonial loans received favorable consideration and there is a brighter outlook generally. All domestic issues were stronger, as were numerous Russian securities and mining shares. United States Steel was strong on the news respecting the senate's refusal to override the veto and all United States issues followed its lead. C.P.R. was lower, owing to reports of agitation in the west for lower freight rates, closing 2 points down.

COPPER QUIET.

(Special to The Daily News.)

NEW YORK, Aug. 17.—Metals, quiet and nominal. Lake copper and electrolytic, 17⅝@17¾; castings, 17@17⅛.

SPOKANE MARKETS.

(Special to The Daily News.)
(Sharp & Irvine.)

	Bid	Asked
B. C. Copper .....$	4.75	$ 5.75
Caledonia	.19	.21
Canadian Consolidated ...	48.00	....
Granby	54.50	57.00
International Coal	.37½	.42
Lucky Jim	.19	.23½
Nugget	.38	.46
Rambler-Cariboo	.68	.72
Royal	.05	.07
Snowstorm	.52	.54½
Standard	1.40	1.60
Stewart	1.38	1.40

Sales—100 Stewart, $1.44, 100 at $1.42; 12,000 at $1.40, 700 at $1.39, 200 at $1.38.

FEAR GOVERNMENT WILL NOT AUTHORIZE STOCK ISSUE

(By Daily News Leased Wire.)

MONTREAL, Aug. 18.—A sharp break in Canadian Pacific was the chief feature to the local market on Saturday. The price was off to 270¾ here and 270¾ in New York, a loss of 3⅝ points on the day with last dealings on both markets at the lowest levels of the day. As on Friday the stock was again weakened in London on selling from Berlin due to the rumors that the proposed increase in capital would be held up by the government. When the markets on this side opened Canadian Pacific was quoted at the equivalent of a decline of about two points and the opening here was ½ point down at 278⅜. There was less support from the New York end on the London decline than on Friday and the price continued to work to lower levels throughout the short Saturday session. Opening prices proved the highest and closed the lowest at both New York and Montreal.

Apart from Canadian Pacific, in which the transactions totalled about 900 shares, the local market was quiet and prices held around the previous day's close. Demand for Montreal Power was less active and the price eased off to a net decline of ¼ point. The Cements closed ⅛ lower. Dominion Textile and Quebec Railway, two of the more active issues, were unchanged at 70 and 29, respectively. Richelieu showed a loss of ⅜ on the day. A strong feature of the market was Ottawa Power which resumed its advance, rising to 163, or ½ point higher than the previous high level for the year, gossip at the moment being that the amalgamation with the street railway system is nearer to realization than at any time since negotiations began.

METAL MARKETS

LONDON, Aug. 17.—Silver, 29⅛.
NEW YORK, Aug. 17.—Silver, 63¼.

CREATION OF LIFE IN LABORATORY

Possibility of Creation of Life Chemically Will Be Debated by British Association.

(Special to The Daily News.)

LONDON, Aug. 18.—The origin of life, which may be termed the biggest subject with which science is concerned, will be the main topic for discussion at the meeting of the British association opening at Dundee September 4. Professor Schaffer of Edinburgh, eminent psychologist, will devote his presidential address to this vital subject. It is expected the address will be the most remarkable delivered in many years.

At the association's annual congress important additions to the sum of knowledge are likely to be made and vigorous discussion among many notable scientists is expected on the question: "Is it possible that life can be manufactured chemically?"

Discoveries made by students of plants have in some cases corroborated results of animal life study. It has therefore been arranged for the sections of botany and zoology to meet jointly to discuss the mystery of life.

Dr. Chalmers Mitchell of the London zoo, who will join the discussion, has an interesting theory of the origin of life. Many scientists believe they have touched at least one important secret in making rudimentary life which may lead to practical results in the laboratory.

KAISER'S SON FORMS ATTACHMENT AT MARIENBAD

(By Daily News Leased Wire.)

BERLIN, Aug. 18.—Prince Adalbert, whom the press recently had engaged to the Czar's eldest daughter, is now reported to have formed a romantic attachment for Fraulein von Ostry, the daughter of a prominent family at Marienbad. She is 18 years of age and is said to be a remarkably beautiful young woman. According to the Deutsche Volksvlatt, the prince first met her upon the tennis courts at Marienbad two years ago.

This season Count Hohenstein, Prince Adelbert's incognito, slipped away to Marienbad three times, where he played tennis for hours with the fraulein, who was always accompanied by an elder sister.

One day last week, says the paper, the sensational news that the empress was coming to Marienbad disturbed the royal idyll. It was officially stated that the empress was visiting the town on advice of her physicians for a short cure. It was generally believed at Marienbad, however, that it was to interview the young woman who has so inflamed the heart of her son.

VETERINARY SURGEON HAS FOOT AND MOUTH DISEASE

(By Daily News Leased Wire.)

LONDON, Aug. 18.—Geo. A. Bell, a veterinarian in the Irish department of agriculture, has developed foot and mouth disease in consequence of being bitten on the finger by an infected animal a month ago. The disease is rare among men. The only other case known in Ireland occurred in Dublin 30 years ago. A fresh outbreak of the disease has been discovered at Swords, eight miles north of Dublin, and Dunlark is closed as a port for the shipment of cattle to England. The disease is also strong in France.

POLICE OF FOUR LANDS SEARCH FOR RINGS

(By Daily News Leased Wire.)

LONDON, Aug. 18.—Theodore W. Robinson, vice president of the Illinois Steel company, arrived with Mrs. Robinson at the Carleton hotel from Cologne. He has been busy all day telegraphing the police and railroad officials at all important points between here and Cologne via Dover and Calais, to find three rings lost by his wife. Scotland Yard is also searching. Mrs. Robinson had two diamond rings and one sapphire and ruby ring in a small ring case which she had put in her dressing case. The remainder of the jewelry in the trunk were rings, not of great value intrinsically, but principally so from their associations. She opened the dressing case several times en route to see if the rings were safe. This morning Mrs. Robinson missed the rings, the remainder of the jewelry being safe. She has been hysterical with grief at their loss and her husband promptly had the police of four countries searching.

MAY REFUSE TO PAY CALGARY POLL TAX

(By Daily News Leased Wire.)

CALGARY, Aug. 18.—Hundreds of laborers employed at the C. P. R. shops at Ogden, were served with poll tax notices on Saturday much to their chagrin. Some few may pay at once who call Calgary their home, but many, judging by their remarks, will ask the city to push the demand further.

CRUSHED BY DERRICK

(By Daily News Leased Wire.)

CALGARY, Aug. 18.—Dan McInnis and D. Edwards died on Saturday as a result of injuries sustained on Saturday morning when a derrick at the new courthouse building fell and crushed them. Archie King was also badly mangled, but is alive. An inquest will be held.

DROWNED FROM CANOE

(By Daily News Leased Wire.)

KENORA, Ont., Aug. 18.—A drowning accident occurred at Yellow Girl, on Lake of the Woods, some 35 miles from here, at an early hour on Saturday morning, when Eugene Simoneau, aged 23, and his brother Ferdinand, aged 14, were accidentally drowned while out shooting in their canoe. The bodies have not yet been recovered. Both were well known here, being nephews of Victor Simoneau, who has kept a stopping place at that point on the lake for some years.

STOCKS

WE WILL BUY.		WE WILL SELL	
500-1000 International Coal	.40	100 Standard	$1.60
50 B. C. Copper	$5.00	1,000-2,000 Lucky Jim	20 1-2

E. B. McDermid

Baker Street, Nelson B. C.

Twenty Acres at Proctor

This farm comprises a block of land of the very choicest quality and we submit it as being first class in every respect.

The location is the very best, being situated on the south side of Kootenay lake, close to the lake shore, facing on government wagon road, and being in the centre of a very prosperous settlement.

Partly improved and with a quantity of fruit trees planted, there is a water right with water laid on the farm.

We consider it good value at $200 per acre, but for quick sale it may be purchased for a total price of $3,000.00. Terms arranged.

We would be glad to submit full particulars and plans to any parties interested in securing a strictly first class farm with good location.

Toye & Toye

Dealers in High Class Fruit Lands. P. O. Box 147, NELSON, B.C.

FOR SALE.

FOR SALE—Cheap, 160 acres in famous Pend d'Oreille valley, near Waneta; close to government highway; large proportion ready for plow, free from roots and stones; excellent land; perfect climate; ample water available; $30 per acre for block, or would sell in 20-acre plots. Terms. This is a snap for rancher or investor. P. O. Box 965, Nelson. 213-tf.

FOR SALE—Lumber, lath, shingles, sashes, doors. Orders exceeding $50 delivered free to any point on lake. Write us for quotations. Wattsburg Lumber Co., Ltd., Proctor, B.C. 61-tf.

FOR SALE—10 and 20-acre tracts of choice fruit land; 2,000 acres to choose from; all good title, with no encumbrance, direct from the locator. Some excellent bench land, nice beaches, building sites and good fishing, with three miles of main Kootenay lake frontage. Come early and have first choice. Lindsay Launch & Boat company, Room 8, Griffin Block, P. O. Box 34, Nelson, B.C. 63-tf.

FOR SALE—Bargain. An Edison Cabinet Electric piano; just been tuned up by an expert from San Francisco. Write P. O. Box 147, Nelson, B.C. 96-tf.

FOR SALE—Good paying cafe business, including fixtures. Reason for selling, ill health. Apply Vienna Cafe, Kaslo. *102-6

FOR SALE—New potatoes, fresh dug, $1.75 per 100 pounds. Apply R. W. Dawson, Willow Point P. O. *102-6

FOR SALE—Motor boat, boat house and site for sale. Cheap for cash. 21-foot boat, 6 horsepower engine, speed 9 miles. Box 316, Nelson. 104-tf.

FOR SALE—Creston fruit lands. Large tracts of choice wild land at $10, $15, $25 and $50 per acre. Improved and semi-improved land at from $50 to $300 per acre.
CRESTON CLIMATE IS THE BEST.
Write the owner.
R. LAMONT, Creston, B. C.

CANADIAN PACIFIC RAILWAY

SUMMER EXCURSIONS

Return Fares from Kootenay Points TO

Winnipeg .....$	60.00
St. Paul	60.00
Chicago	72.50
Toronto	91.50
Montreal	105.00
Halifax	127.20
New York	108.50
Boston	110.00

Correspondingly low fares to many other points.

Dates of Sale

August 1, 2, 3, 6, 7, 12, 15, 16, 22, 23, 29, 30, 31; September 4, 5, 6, 7, 8, 11, 12, 20.

Good to return until October 31st.

Liberal Stopover Privileges

Further particulars and tickets may be obtained from any Canadian Pacific ticket agent or write

J. V. MURPHY
Acting District Pass. Agt., Nelson.

Royal Naval College of Canada, Halifax, N.S.

The next examination for the entry of Naval Cadets will be held at the examination centres of the Civil Service Commission in November 1912; parents or guardians of intending candidates should apply to the Secretary, Civil Service Commission, Ottawa, for entry papers before 1st October next.

Candidates must be between the ages of 14 and 16 on 1st JANUARY, 1913.

Cadets are trained for appointment as Officers in the Naval Service, the course at the college being two years, followed by one year in a training cruiser, after which Cadets are rated-Midshipmen.

Further details can be obtained on application to undersigned.

G. J. DESBARTS,
Deputy Minister of the Naval Service.
Department of the Naval Service,
Ottawa, May 6, 1912. 59-6-Sept 2

HELP WANTED.

NELSON EMPLOYMENT AGENCY
C. F. Hutton, Manager.
HELP OF ALL KINDS
PROMPTLY FURNISHED.

THE WORKINGMEN'S EMPLOYMENT AGENCY.

WANTED—In East Kootenay, 10 Scandinavian bushmen, $2.55 to $3, board 75c day. Another camp, 2 teamsters, 2 canthook men and 2 yardmen. Boundary country—all kinds bushmen, no fee; men to drive one horse, about sawmill and yard. Railway laborers; tracklayers; deckhands; firemen; cookee; cook; women cooks, small hotels, $50 and $60; waitresses, $30 to $40; nurse-housekeeper; waiters; axemen, $3.50; timbermen; lineman.

These want employment—Engineers, 2nd, 3rd and 4th; sawyers and filers; also women cooks, with babies to assist—some children, 5 to 13, good; girls of about 16 want work careing for babies, etc.
W. Parker, 312 Baker street. Phone 283.

B. C. EMPLOYMENT AGENCY
(Under new management.)
JOHN COOPER, 311 Baker St., Nelson.
Phone 374. P. O. Box 364. 82-26

WANTED—MISCELLANEOUS

WANTED—An opportunity for a live man, selling our guaranteed Yakima Valley grown nursery stock. Exclusive territory. Outfit free. Cash weekly. "Hustle," not experience required. Toppenish Nursery Co., Toppenish, Wash.

WANTED—Clean cotton rags. Apply The Daily News. 19-tf.

WANTED—Married men to buy five and 10 acre fruit tracts. Small cash payment, balance in work. Apply Harris, Honeymoon Place, Kaslo. 9/-tf.

WANTED—Growers of small fruits to communicate at once with the Kootenay-Columbia Preserving Works, Nelson, B.C., stating varieties grown and approximate quantities for sale 309-tf.

WANTED—Fruitgrowers, send your small fruits to the Nelson Jam Factory and help to maintain a home industry on strictly Canadian lines. Have your fruits made into jam that is a credit to the Kootenays. Get our prices. J. A. McDonald. 41-tf.

WANTED—Men wanted for sawmill, yard and camps, $2.50 to $3 per day. Apply either in person or by letter to Adams River Lumber company, Chase, B.C. 51-tf.

MEN WANTED—5 men for clearing land, $3.25 per day; 5 men for bush work, $3 per day; tie and pole making later. E. R. Vipond, Nakusp, B.C. 99-tf.

WANTED—Teacher for Winlaw public school. Apply Secretary School Board, Winlaw, B.C. 101-tf.

WANTED—Position as maid with small family. Apply Box Y. X., Daily News. *102-6

WANTED—Good cook, with daughter, wishes job cooking in a boarding house. Write P. O. Box 26, Addy, Wash. *102-8

WANTED—Position as working housekeeper for four or five people. Address X., Daily News. *103-6

WANTED—Partner with small capital to extend present poultry farm near Nelson, or man and wife to manage. Must be experienced poultry man. Apply A. G., Daily News. *103-6

WANTED—Teacher for Wyncaster school district, duties to commence about Aug. 26th. Apply George H. Pitman, secretary, Wyncaster, B.C. *104-21

WANTED—Storekeeper for mining company. Must be good clerk. One familiar with mining supplies preferred. State experience and salary. Apply M.S.X., Daily News. 105-tf.

WANTED—Two men to learn auto driving and repairing. 720 Front Ave., Spokane. 89-tf.

WANTED—Young girl to help in house for three weeks or a month. Mrs. Townshend, Willow Point. 107-6

WANTED—Teacher for Trail public school, $70 per month. Apply at once to F. E. Dockerill, secretary. 107-3

FOR RENT

FOR RENT—First class apartments, furnished or unfurnished. Apply Kerr Block. *92-26

FOR RENT—Furnished room, 214 Victoria street. *93-21

FOR RENT—Office and living rooms in K. W. C. block, Baker street. Apply A. Macdonald & Co., wholesale grocers Front street. 91-tf.

FOR RENT—Furnished room. Apply 201 Silica. *101-6

FOR RENT—Clean furnished housekeeping rooms; gas stove; use of bath, 507 Silica street. *102-6

FOR RENT—Furnished house, 521 Silica street. 104-6

FOR RENT—Furnished room. Apply 624 Mill street. *105-6

FOR RENT—Furnished front housekeeping rooms. Brick block, corner Hall and Baker. *105-6

FOR RENT—Comfortably furnished bedroom, with or without board; on car line. 612 Latimer street. *106-6

FOR RENT—Six roomed house, close in, $25. Apply J. W. Gallagher. 106-tf.

FOR RENT—Furnished housekeeping and bedrooms. 515 Hall street. *106-6

POULTRY AND LIVE STOCK

FOR SALE—Team of mules and span of light geldings. Mules weigh 1300 each, horses 1500 each. Apply Wm. A. Ott, Kaslo, B.C. *103-6

FOR SALE—Pekin ducks and ducklings. M. B. Edwards, Hume addition. *103-6

FOR SALE—Cheap—pure bred R. I. R. roosters, bred from prize winning stock. Apply after 5 p.m. at 823 Mill street. *106-6

LOST.

LOST—A red, white and blue silk muffler between hospital and C.P.R. depot. Finder please return to Daily News and receive reward. *107-1

Auction Sale of Government Lots in The City of Nelson.

Under instructions from the honorable the minister of lands there will be offered at public auction on Wednesday, September 11th, at 10:30 o'clock a.m. at the courthouse, Nelson, the following lots, being a sub-division of Lot 95, city of Nelson.

Lot	Block		Upset Price
13	12		$500.00
14	12		500.00
19	40		175.00
14	40		150.00
14	10		600.00
14	44		50.00
	78a		200.00

Also that portion of block 64 lying between lots 5, 6, 7, 8 and 9, and the right-of-way of the Proctor branch of the B. C. Southern railway,—upset price $250.00.

Terms of sale, one-quarter cash, balance in 6, 12 and 18 months with 6 per cent interest on deferred payments.

On lots 13 and 14, block 12, there are improvements valued at $150.00 on each lot. This amount must be paid in cash by the purchaser at time of sale.

W. R. TEETZEL,
Government Agent.
107-21

HOTEL DIRECTORY

SHERBROOKE HOTEL
Nelson, B. C.

One minute's walk from C. P. R. station. Cuisine unexcelled; well heated and ventilated.

LAVIGNE & DUNK.

PHOENIX

HOTEL BROOKLYN, PHOENIX, B. C. The only up-to-date hotel in Phoenix. New from cellar to roof. Best sample rooms in the Boundary. Bath room in connection. Steam heat. Opposite Great Northern depot. James Marshall, Prop.

CASTLEGAR

"HOTEL CASTLEGAR," CASTLEGAR Junction. All modern. Excellent accommodation for tourists and drummers. Boundary train leaves here at 9.10 a.m. Rossland-Nelson train stops for breakfast and dinner.
W. H. Gage, Proprietor.

ST. FRANCIS HOTEL, VANCOUVER, B.C.—Directly opposite the new C.P.R. million dollar depot—The Royal Alex. of Vancouver. Catering to family, tourist and commercial trade. Surprising accommodations. A refined house of unusual excellence. It's central position gives its patrons the advantage of nearness to shops, churches and theatres. Personal management. Free bus. Tariff $2.50 and $3 D. Mackay, proprietor.

Business Directory

ASSAYERS

E. W. WIDDOWSON, ASSAYER AND Chemist, Box A1068, Nelson, B. C. Charges: Gold, silver, copper or lead, $1 each; gold-silver, $1.50; silver-lead, $1.50. Other metals on application.

AUCTIONEERS

C. A. WATERMAN & CO.—P.O. Box 225.

W. CUTLER, LICENSED AUCTIONEER.—Auction rooms and warehouse Ward street, next opera house. Box 474. Phone 18. 29-tf.

COLLECTIONS

CON G. JOHNSON, COLLECTIONS OF all kinds. Returns promptly made. Box 252. Phone R393. *12-26

WHOLESALE PRODUCE

A. S. HORSWILL & CO—WHOLESALE Importers and Manufacturers' Agents. Produce, Fruits, Flour and Feed. P. O. Box 54, Nelson, B.C. Phone 121. 64-tf.

GROCERIES

A. MACDONALD & CO., WHOLESALE Grocers and Provision Merchants. Importers of Teas, Coffees, Spices, Dried Fruits, Staple and Fancy Groceries, Tobaccos, Cigars, Butter, Eggs, Cheese and Packing House Produce. Office and warehouse corner of Front and Hall streets. P. O. Box 1095. Telephones 28 and 23.

PAINTING AND PAPER HANGING

A. E. BENNETT, PAINTER AND Decorator—Wall papers and paper hanging a specialty. Estimates given. All work promptly executed. 514 Stanley street. Phone 311. P. O. Box 927, Nelson.

ELECTRICAL SUPPLIES

J. H. RINGROSE, 508 STANLEY ST.—Installation of electrical machinery, telephone plants, house wiring. Repair work. Supplies carried. Phone A225, P. O. Box 155. 22-tf.

PROFESSIONAL CARDS

GREEN BROS., BURDEN & CO.

Civil Engineers. Dominion and B. C. Land Surveyors.
Surveys of Lands, Mines, Townsites, Timber Limits, Etc.
Nelson, 516 Ward street; A. H. Green, Mgr. Victoria, 114 Pemberton Bldg.; F. C. Green, Ft. George, Hammond street; F. P. Burden.

A. L. McCULLOCH

Hydraulic Engineer
Provincial Land Surveyor
P. O. Box 41
Office phone, B86; residence phone, B74. Office, Over McDermid & McHardy. Baker Street, Nelson, B. C.

COLIN J. CAMPBELL

New Denver, B. C. Assayer
Business solicited.

M. LEIGHTON WADE, B.Sc.

Electrical Engineer.
Isolated plants for light and power in mills, mines, etc. Municipal installations and extensions.
Kamloops, B. C.

TRAINED NURSE, GENERAL MATERNITY and surgical. Apply Mrs. R. E. Kerr, 718 Baker, Phone 375. *104-26

SYNOPSIS OF COAL MINING REGULATIONS

Coal mining rights of the Dominion, in Manitoba, Saskatchewan, and Alberta, the Yukon Territory, the North-west Territories, and in a portion of the province of British Columbia, may be leased for a term of twenty-one years at an annual rental of $1 per acre. Not more than 2,560 acres will be leased to one applicant.

Application for a lease must be made by the applicant in person to the Agent or Sub-Agent of the district in which the rights applied for are situated.

In surveyed territory the land must be described by sections, or legal sub-divisions of sections, and in unsurveyed territory the tract applied for shall be staked out by the applicant himself.

Each application must be accompanied by a fee of $5, which will be refunded if the rights applied for are not available, but not otherwise. A royalty shall be paid on the merchantable output of the mine at the rate of five cents per ton.

The person operating the mine shall furnish the Agent with sworn returns accounting for the full quantity of merchantable coal mined and pay the royalty thereon. If the coal mining rights are not being operated, such returns should be furnished at least once a year.

The lease will include the coal mining rights only, but the lessee may be permitted to purchase whatever available surface rights may be considered necessary for the working of the mine at the rate of $10.00 an acre.

For full information application should be made to the Secretary of the Department of the Interior, Ottawa, or to any Agent or Sub-Agent of Dominion Lands.

W. W. CORY,
Deputy Minister of the Interior.

N.B.—Unauthorized publication of this advertisement will not be paid for. 322-151

CORPORATION OF THE CITY OF NELSON.

BY-LAW NO. 236.

A By-Law to raise seventy-five thousand ($75,000.00) dollars to purchase from The Nelson Coke & Gas Company, Limited, its undertaking, consisting of real property, building, plant, equipment, stock in trade, franchise, and all other of the assets of the said company, situate in the City of Nelson, British Columbia.

WHEREAS, a petition has been presented to the Municipal Council of the city of Nelson signed by the owners of at least one-tenth of the value of the real property in the said City of Nelson as shown by the last revised assessment roll, expressing their desire to approve under the provisions of Sub-section (a) of Section 53 of the "Municipal Act" to purchase from The Nelson Coke & Gas Company, Limited, its undertaking, plant and all other the assets of the said Company in the City of Nelson aforesaid, and requesting that a By-law be introduced authorizing the issue and sale of debentures of the city of Nelson to the extent of seventy-five thousand ($75,000.00) dollars for such purpose;

AND WHEREAS, it is deemed expedient to purchase such plant and undertaking;

AND WHEREAS, for the purpose aforesaid it will be necessary to borrow the sum of seventy-five thousand ($75,000.00) dollars and to issue debentures of the City of Nelson for the purpose of raising said amount;

AND WHEREAS, the whole amount of rateable land of the City of Nelson aforesaid, according to the last revised assessment roll, is one million six hundred and forty-two thousand three hundred and fifty-five ($1,642,355) dollars;

AND WHEREAS, it will be required to raise annually by rate the sum of four thousand three hundred and twenty-five ($4,325.00) dollars for paying said debt and interest;

NOW, THEREFORE, the Municipal Council of the Corporation of the City of Nelson enacts as follows:

(1) It shall and may be lawful for the Mayor of the Corporation of the City of Nelson to borrow upon the credit of the said Corporation, by way of debentures hereinafter mentioned, from any person or persons, body or bodies corporate, who may be willing to advance the same as a loan, a sum of money not exceeding in the whole the sum of seventy-five thousand ($75,000.00) dollars and to cause all such sums so raised or received to be paid into the hands of the Treasurer of the said Corporation, the purpose and object hereinbefore recited.

(2) It shall be lawful for the Mayor of the said Corporation to cause a number of debentures to be made, executed and issued for such sum or sums as may be required for the purpose and object aforesaid, not exceeding, however, the sum of seventy-five thousand ($75,000.00) dollars, each of the said debentures being of the denomination of one thousand ($1,000.00) dollars and of such debentures shall be sealed with the seal of the Corporation and signed by the Mayor thereof.

(3) The said debentures shall bear date the first day of October, 1912, and shall be made payable in fifty (50) years from the said date in lawful money of Canada, at the office of the Bank of Montreal in Nelson, aforesaid, which said place of payment shall be designated by the said debentures and shall have attached to them coupons for the payment of interest and the signature to the interest coupons may be either written, stamped, printed or lithographed.

(4) The debentures shall bear interest at the rate of five (5) per cent. per annum from the date thereof, which interest shall be paid semi-annually at the said office of the Bank of Montreal, Nelson aforesaid, in lawful money of Canada, on the first day of April and the first day of October, respectively, in each year during the currency thereof, and shall be so expressed in said debentures and coupons to be so payable.

(5) It shall be lawful for the Mayor of the said corporation to negotiate and sell the said debentures or any of them, but in no case shall the debentures or any of them be negotiated or sold for less than par, including the cost of negotiating the sale, brokerage and all other incidental expenses.

(6) There shall be raised and levied, each year during the currency of the debentures the sum of three thousand seven hundred and fifty ($3,750.00) dollars for the payment of interest, and the sum of five hundred and seventy-five ($575.00) dollars for the payment of the principal moneys secured by said debentures, by rate sufficient therefor on all the rateable land in the said municipality.

(7) It shall be lawful for the Municipal Council to repurchase any of the said debentures upon such terms as may be agreed upon with the legal holder or holders thereof or any part thereof either at the time of sale or any subsequent time or times, and all debentures so repurchased shall forthwith be cancelled and destroyed and no reissue of debentures so repurchased shall be made in consequence of such repurchase.

(8) This By-law shall take effect and after the first day of September, 1912.

(9) This By-law shall be cited for all purposes as the "City of Nelson Coke & Gas Plant Purchase" By-law No. 236, 1912.

Done and passed in council assembled this ..... day of 191

NOTICE.

Take notice that the above is a true copy of the proposed By-law upon which the vote of the municipality will be taken at the city of Nelson on the twentieth day of August next, between the hours of 9 o'clock a. m. and 7 o'clock p. m. for the East ward at the City Hall, corner Front and Ward streets, and for the West ward, at the barber room, 509 Kootenay street.

W. E. WASSON, City Clerk.
Nelson, B. C., August 6, 1912.

EXTRA MUNICIPAL WHOLESALE LIQUOR LICENSE

NOTICE

Notice is hereby given that on the 22nd day of August next application will be made to the Superintendent of Provincial Police for the grant of an Extra Municipal Wholesale License for the sale of liquor in and upon the premises known as The Hudson's Bay Company liquor department, situate at Nelson, B.C.

Dated this 22nd day of July, 1912.

THE HUDSON'S BAY COMPANY.
83-26

EXTRA-MUNICIPAL WHOLESALE LIQUOR LICENSE

NOTICE

Notice is hereby given that on the 22nd day of August next application will be made to the Superintendent of Provincial Police for the grant of an Extra Municipal Wholesale License for the sale of liquor in and upon the premises occupied as a warehouse by the Fernie-Fort Steele Brewing Company, Limited, situated at Nelson, B.C.

Dated this 22nd day of July, 1912.

E. A. TAYLOR,
Agent for the Fernie-Fort Steele Brewing Company, Limited.
84-26

LODGE NOTICES

KOOTENAY LODGE No. 16, I.O.O.F. Meets every Monday night in Odd fellows' hall at 8 o'clock.

QUEEN CITY REBEKAH LODGE No. 16, I.O.O.F., meets first and third Tuesdays in Oddfellows' hall at 8 o'clock.

NELSON ENCAMPMENT NO. 7, I.O.O.F., meets second and fourth Thursdays in Oddfellows

844

STAR GROCERY
Directly opposite the Dominion Express Office
Store of Quality

PHONE 10
Sole Agents for Ridgeway's Famous Teas.
Agents for "Egg-O" Baking Powder.
Sole Agents for Beech-Nut Bacon.

Clark's--In Glass
Goods for Quality

Tongue
Smoked
Sliced
Beef
Chipped
Beef

There are all kinds of balls—our fresh arrivals are

Fish Balls
Try some.

Sigyn Sardines
Put up in Norway.
2 for 25c

PHONE 10

STAR GROCERY
NELSON

Imperial Bank of Canada
Established 1875.
HEAD OFFICE: TORONTO, ONT.
Capital (paid-up).....$6,425,000.00
Reserve Fund 6,425,000.00
D. R. Wilkie, Pres. and Gen'l. Mgr.
Hon. Robert Jaffray, Vice Pres.
SAVINGS DEPARTMENT
An account can be opened with $1 or more. Interest is allowed at current rates from date of opening the account and added to the principal twice a year.
Travellers' cheques and drafts sold, negotiable in all parts of the world. Bank money orders issued, payable throughout Canada, the United States and Great Britain at the following rates: $5 and under, 3 cents; over $5 to $10, 6 cents; over $10 to $30, 10 cents; over $30 to $50, 15 cents.
Out of town customers can transact their banking business by mail and are given every attention.
Nelson Branch, J. H. D. Benson, Mgr.

Safety Deposit Boxes for Rent

The Royal Bank of Canada
Incorporated 1869

Capital Paid-up .....$ 7,360,000
Reserve and Undivided Profits .....$ 8,675,000
Total Assets $110,000,000
HEAD OFFICE: MONTREAL
180 Branches in Canada and Newfoundland

Business accounts carried upon favorable terms. Savings department at all branches.

Nelson Branch, A. B. Netherby, Mgr.

We Go By Rule

in all the plumbing work we do. That is we are exact in its performance, do it thoroughly, with the best materials and can always guarantee the best satisfaction. We do new plumbing work or repairs to old and our charges are reasonable. Always ready to accept a job, be it big or little. We shall be pleased to get a share of your plumbing.

E. K. STRACHAN
Baker St. Nelson

GAVE UP ALL HOPE OF EVER BEING WELL

"Fruit-a-tives" Cured Terrible Kidney Disease

MOUNTAIN, ONT., DEC. 14TH. 1910

"For six years, I suffered from dreadful Kidney Disease. My legs and lower part of my body were fearfully swollen and the pain was awful. Five different doctors attended me and all said it was Kidney Trouble, and gave me no hope of getting well.

A kind neighbor told me to try "Fruit-a-tives"—and in a short time, the swelling went down, the pain was easier, and then "Fruit-a-tives" cured me. (MISS) MAGGIE JANNACK.

"Fruit-a-tives" is the greatest Kidney Cure in the world—and will always cure Pain in the Back, Swollen Hands and Feet, Headaches and other troubles due to poisoned condition of the blood.

50c a box, 6 for $2.50, trial size, 25c. At dealers or write Fruit-a-tives Limited, Ottawa.

THE
LONDON DIRECTORY
(Published Annually)

Enables traders throughout the World to communicate direct with English

MANUFACTURERS AND DEALERS
in each class of goods. Besides being a complete commercial guide to London and its suburbs, the directory contains lists of

EXPORT MERCHANTS
with the goods they ship, and the Colonial and Foreign Markets they supply;

STEAMSHIP LINES
arranged under the Ports to which they sail, and indicating the approximate sailings;

PROVINCIAL TRADE NOTICES
of leading Manufacturers, Merchants, etc., in the principal provincial towns and industrial centres of the United Kingdom.

A copy of the current edition will be forwarded, freight paid, on receipt of Postal Order for 20s.

Dealers seeking Agencies can advertise their trade cards for £1, or larger advertisements from £3.

THE LONDON DIRECTORY Co., Ltd.
25 Abchurch Lane, London, E.C.

Donaldson Line
Direct Service
Between Scotland, Continental points and Canada, every Saturday.
Large new steamers, modern and up to date, operated on the one class plan. Cabin staterooms all amidships.
$31.25 to Glasgow, Liverpool, Londonderry, Galway and Belfast.
$33.00 to Hamburg, Antwerp and Rotterdam.
$36.00 to Sweden, Norway and Denmark, etc.
For full information call on any steamship agent or write.
H. E. LIDMAN
General Agent
445 Main Street, Winnipeg

BRUNOT HALL
A Church School for Girls.
Spokane, Wash.
Certificate admits to Smith, Wellesley, Vassar and other colleges. Music department under best foreign trained teachers. Fine art studio. Well equipped laboratories and gymnasium. domestic science department. Faculty composed of experienced teachers from the best colleges. Ideal climate for study. For further information address
PRINCIPAL, BRUNOT HALL
2209 Pacific Ave. Spokane, Wash

The B. C. Assay and Chemical Supply Co.
Limited
513 Pender St., Vancouver B. C.
Laboratory equipment for assayers and chemists. Complete assay outfits furnished. Agents for Way's Pocket Smelter outfits for prospectors and mining men

For Sale
52,000 shares of Green City Vancouver Gold Copper Mines, Limited, at 7 cents per share.
For information inquire at the CANADIAN BANK OF COMMERCE.

St. Joseph's Boarding and Day School
located in the central part of the city of Nelson, offers every facility for a solid education in English, commercial and music branches. Embroidery, plain and fancy needlework and singing are given special attention. The commercial course includes stenography, typewriting, bookkeeping and commercial practice. Pupils prepared for examinations of the Associated Boards of the London Royal Academy and Royal College of Music.

Brooke's Motors
We are agents for the Kootenays for this famous English Motor. Call and see one demonstrated. We will convince you of its superior merits.
Launches, boats, canoes to sell or hire.
Agents for Peterboro canoes.
Nelson Boat & Launch Co., Ltd.
J. W. ASTLEY, Manager
Phone 154 P.O. Box 145

SPANISH PRISONER ADOPTS NEW RUSE

Addresses Nelson Man as Relative—Offers Guardianship of Daughter This Time.

Probably finding that his letters were not bringing very good results, the public by this time having become fairly "wise to his game," the "Spanish prisoner" has adopted a new ruse. His latest scheme is to address the person he has picked out as a possible victim as a relative and to declare that his daughter is at a school. The unusual offer of a one-third share in the mythical fortune of $240,000 is made, but there is an added inducement of guardianship of the fair daughter and the fortune.

W. W. Harris of Nelson is the first in this district to announce having received a letter on these lines from the Spanish faker. It reads:

"Although I know you only from good references my dead mother, Mrs. Mary Harris, your relative, gave me I address myself to you for the first time and perhaps the last considering my grave state of health, requiring your protection for my only daughter, a motherless girl, 15 years of age, who is now in a college.

"Before I was imprisoned here I was established as a banker in Russia and I beseech you to help me to obtain a sum of $240,000 I have in America, and to take care of my daughter for a reward of one third part of said sum and the interest of the whole stock during her minority, being your duty to advance the necessary funds to acquire my baggage seized.

"As I am in prison, it is prohibited to receive public correspondence but you can send a cablegram signed with your full name (not letter) to the name of the servant of my protector, who will deliver it to me as soon as received, to know if you received this letter, and instruct you in all my secret.

"I charge you absolute preserve about this letter.

"Requesting your cable I am, dear sir,

"Yours truly
"VOLKROFF."

He wants Mr. Harris, whom he addresses as "Dear Sir and Relative," to send a cable containing the one word "received" to Antonio Albuera, general Pardinas, 41, Madrid, Spain.

Another letter on exactly similar lines has been received by Andrew Rowe of Baltimore, Alta. In this communication the "prisoner" states that his dead mother's name is "Mrs. Mary Rowe."

GIVES ORDER FOR CANNING PLANT

J. A. McDonald Will Extend Operations—To put up Kootenay Fruit and Vegetables.

Orders have been given by J. A. McDonald, proprietor of the Nelson Jam factory, for machinery for a complete canning plant, which he plans to place in operation here next year.

"Many carloads of canned vegetables and fruit are every year brought into Nelson from the east and other places, and I am sure that there would be a good demand for Kootenay produce canned in Nelson," declared Mr. McDonald on Saturday.

This year Mr. McDonald has employed a staff of 16 at his jam factory and expects to have work for a much larger force next season.

CHARGE THEFT OF WATCH AND WHISKY

Two Men, Said to Have "Rolled" Dan McClennan, Are Committed for Trial.

Said to have "rolled" Dan McClennan of a watch and a bottle of Scotch whiskey, Dan Carney and W. M. Sinclar were sent up for trial on a theft charge by Police Magistrate Irvine on Saturday.

McClennan was asleep in a rear room at the Silver King hotel early on Saturday morning, having hung up his coat and vest containing the watch and whiskey. When he awoke he told the bartender, J. Anderson, of his loss and a call was sent in to the police.

When Special Constable Berry arrested Sinclair, he was told that Carney had taken the watch and that he, Sinclair, had picked up the whiskey, which was in his possession, from the floor. Sinclair showed the constable where the watch was hidden under a board behind the hotel.

In court Sinclair said that he picked up the watch on the floor.

JUDGES APPOINTED FOR GOLDEN FAIR

(Special to The Daily News.)

GOLDEN, B. C., Aug. 18.—Arrangements are well in hand for the second annual Golden district fair, which is to be held here on September 17 and 18. At a meeting held on Tuesday evening various committees were chosen, who are hard at work completing the preparatory arrangements in connection with the exhibition, which promises to attract a large number of outsiders to the land of sunshine and mountain breezes.

The department of agriculture of the provincial government has assigned the following judges to preside at the fair: Alex McQuarrie, Armstrong, B. C., live stock; M. S. Middleton, assistant horticulturist, fruit and vegetables, and J. Partiger, Nanaimo, poultry.

FOR FEVERISH COLDS

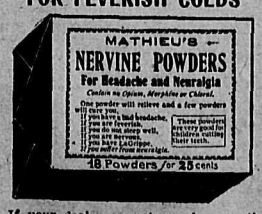

If your dealer cannot supply you, the J. L. Mathieu Co., Sherbrooke P.Q., sends box postpaid on receipt of price.

CONTAINS NO ALUM
ITS USE INSURES PURE FOOD. PURE FOOD INSURES GOOD HEALTH

MADE IN CANADA
E. W. GILLETT CO. LTD.
TORONTO ONT.

NELSON NEWS OF THE DAY

There will be a meeting of the Sons of England in Knights of Pythias hall this evening.

T. C. Thurman of Winnipeg is visiting his brother, William Thurman, of this city, for a couple of weeks.

Miss Alma Burget and mother of Revelstoke are visiting at the home of Miss Grace Lucia, Fairview.

There will be a meeting of the Trades and Labor council tomorrow evening at 8 o'clock in Miners' Union hall.

A meeting of the officers and teachers of the Presbyterian Sabbath school will be held in the church hall this evening at 7:30 o'clock.

Voting on the bylaw to authorize the purchase of the Nelson Coke & Gas company's plant will take place tomorrow. Votes may be cast between 9 o'clock in the morning and 7 o'clock in the evening at the band stand on Vernon street for the west ward and at the city hall for the east ward.

The steamer Moyie, which has been chartered for the annual picnic of St. Saviour's Sunday school will leave the city wharf on Wednesday next at 9 a.m. and 1.45 p.m., and returning will leave Proctor about 7 p.m. Tickets may be obtained from members of the Sunday school or at the stores of Fred Irvine & Co., R. G. Joy and Christie & Benson, Fairview.

Ask or write for the Hudson's Bay company's grocery price list. 161-tf.

Twenty-five cent dinner at the King George cafe, Hall street. Short orders a specialty. White cook. *102-6

Housecleaning. Under new management. Window cleaning, carpet cleaning, chimney cleaning. Estimates on housecleaning. Agents for F. O. Berg's awnings. Nelson Vacuum Cleaning Co., Stanley street, Phone 19, Box 166. M. Campbell, prop. *96-26

Mason Risch Piano company wish to announce to their many patrons that Mr. N. S. Varcoe arrived in Nelson direct from their head office, Toronto, to take charge of the tuning and repair work of the entire Kootenay district. Mr. Varcoe is an expert in tuning and repairing all makes of pianos, player pianos and organs. All work guaranteed by above company.—Telephone orders to Standard Furniture company or leave same at Mason & Risch store, 407 Baker street. 56-12

A BUSINESS HINT.

Selecting business chances, turning a gainful deal, acquiring realty, securities or a better business—such as are a few of the opportunities that are outlined from time to time in the Want Columns.

To be on the lookout for just the right investment—watch the Wants.

The buying and selling of established businesses, the starting of new enterprises and increasing the scope of old businesses—all come within the reach of the Wants.

See how The Daily News Wants can help you in your business plans.

AT THE THEATRES.

The subjects being shown at the Gem theatre this evening are most interesting. Among them are "The Return of William Marr," a splendid drama that signalizes the return to pictures of Miss Martha Russell, Essanay's former leading lady; "The Parachute Maker," Pathe, and "Pepita's Escapade," Pathe. An excruciatingly funny burlesque on the same reel is "Catching Crocodiles on the River Klang," a colored picture of great interest. These views were photographed in India-China. "Pathe's Animated Gazette," with its budget of old country news, is also on the program.

The management of the Gem theatre regret that, owing to a delay, they are unable to show the "Sarah Bernhart" films this and tomorrow evening as advertised, but hope to be able to present them on Friday and Saturday, Aug. 23 and 24.

AQUATIC CLUB HOUSE OPENED AT PENTICTON

(Special to The Daily News.)

PENTICTON, B. C., Aug. 18.—The opening of the new club house of the Penticton Aquatic association with a dance and reception was a splendid success. A six-piece orchestra supplied the music and dancing continued until a late hour. Among the guests from a distance was Captain Gore of Nelson, superintendent of the interior steamer service of the Canadian Pacific railway.

The building is a large, substantial one and cost about $4,000. The lower story is fitted up with a space for canoes and row boats, and along each side are the ladies' and gentlemen's dressing rooms. On the outside is a deck and promenade, from which the bathers leap into the water. On the story above is the office of the steward, a large dance hall, and the kitchen to be used for supplying refreshments at suppers and banquets. On the outside there is a veranda on three sides.

The situation is ideal, being on a long stretch of shallow sandy beach, directly in front of the new tourist hotel and a short distance from the depot.

The association proposes to purchase a war canoe and have a team ready to take part in all interior regattas.

AINSWORTH HOT SPRINGS CURE FOR RHEUMATISM

(Special to The Daily News.)

AINSWORTH, B. C., Aug. 18.—Mr. and Mrs. H. K. Barnett of Lewiston, Idaho, left here on Thursday for their home. They have been here for several weeks, taking the hot springs baths, which Mr. Barnett says is the most successful remedy he has run across for rheumatism.

William Greenwood of Koch Siding came in on Wednesday last with his horses and dry outfit to contract for hauling supplies to any of the mines now in operation. It is understood that the Silver Hoard Mines company has arranged with him for hauling all their supplies.

A new cook arrived on Thursday to take charge of the boarding house which is being opened up at the Highland mill to accommodate the men who are working on the new tram line which is being built by the Consolidated Mining & Smelting company.

A Talk About Shoes

Extra Quality Shoes for Hunting, Prospecting, Railroading and Mining

We want to talk Values to you, which is something in which all take an interest. Values in the shape of a NEW FALL LINE OF SHOES, every pair of which shouts: Look at me; I am different! Here is always something better to be had at the same price. Our New Fall Lines prove it. A few lines of interest:

Men's Chrome Leather, 10-in. tops, miners, at ..$4.50
Men's Tan Leather, 10-in. tops, waterproof at....$6.00
Men's Tan Leather, 10-in. tops, Goodyear welt at $6.00
Railroaders' Black Chrome Leather, waterproof soles at $6.50
Mens' Tan 12-in. top, hunting boots.....$8.00

THE BEST PROOF OF THESE VALUES IS TO SEE AND EXAMINE THESE SHOES. WE INVITE YOU TO DO SO.

Our Fancy Soap Lines

WE CANNOT BE TOO EMPHATIC IN CALLING YOUR ATTENTION TO OUR FANCY SOAP LINES.

Cuticura, per tablet, 35c; ..... 3 for $1.00
Cashmere Bouquet, per tablet 35c; ..... 3 for $1.00
Sandalwood, per tablet 35c; ..... 3 for $1.00

In the Clothing Department

Women's Sample Neckwear
The choicest offerings in fashions' gift. Jabots, Sailor Collars; fine mesh net; collarettes, finished with gold thread designs.
FROM $1.00 TO $2.50

Attractive Motor Scarfs
French dyed in delicate shades; some in plain colors, others with Dresden pattern, others again with satin stripes and hemstitched borders. Indispensable for launch or evening wear.
$1.50 TO $3.00

Charming Dresses in women's and misses' sizes, suitable for this dull weather, in shades of many browns, reseda and blacks. Bodices designed with kimono or set in sleeves to elbow, finished with "Peter Pan" collar and cuffs of silk in contrasting shades; front trimmed with cords and buttons; semi-princess skirt with buttons, defining one-side effect.
PRICES.....$8.75, $10.50 and $12.50

Splendid values in white shirt waists. Just a few still to clear; well made; separate collar and turn-back cuffs; fronts tucked or plain with breast pocket. In lawn, fancy striped cotton and linene. Values up to 1.50 ..... 95c

Now that the chilly nights are setting in, one's thoughts turn to wraps of some sort. The golf jersey just fills the want. We have a few lines in grey, fawn, navy and creme, to go at $2.50

Summer Waists in silk and cotton mixture; prettily embroidered fronts with and without sleeves; to clear at 25c

Men's Cravenette Coats
The only extraordinary feature about these coats is to find such a handsome offering for such a ridiculous sum.
Extraordinary Price, $9.50

A SPECIAL INDUCEMENT
Men's Fine White Lisle Underwear
Well-made, well-shaped and well worth the regular price of $1.50. NOW, $1.25 per Suit

Boys' Sailor Hats
One of the advantages of purchasing A BOYS' HAT TODAY will be found in the fact that the original price of 45c is reduced to 25 cents to clear.

The Hudson's Bay Company
Incorporated 1670 Incorporated 1670

DUKE OF SUTHERLAND WILL VISIT GOLDEN

(Special to The Daily News.)

GOLDEN, B. C., Aug. 18.—The Duke and Duchess of Sutherland, who sailed from Liverpool on the Mauretania on Monday last, bound for New York, will arrive in Golden on September 1 and will leave the following morning for the Windermere country, according to advices just received here.

THRESHING IN SOUTH ALBERTA

Yield Large and Quality Good—Grain Sown on Stubble Poor—Harvesters Arriving.

(By Daily News Leased Wire.)

WINNIPEG, Aug. 18.—The Canadian Pacific crop report for the week ending Friday, August 16, 1912, says: Practically the same conditions exist this week as were reported last week regarding the crops along the line of the C. P. R., except that the crop is one week nearer maturity, with everything in its favor. This is the gist of the reports as sent in to headquarters by agents of the company in the three prairie provinces.

In Manitoba the weather has been fair, with some local showers and a trifle cooler than it should have been for fast ripening, but that same weather has helped in the filling of the grain producing a plump berry, while it has retarded ripening. However, good progress toward maturity has been made and cutting is general in many districts south and harvesting in general all over the southern part of the province, and in the northern part it will be general next week and all over the province in another week. The wheat on the whole is free from any damage. Traces of black rust are noticeable in some districts, but the grain is now so far advanced that no appreciable damage can result. The crop seems to be free from everything except hail or frost.

In Saskatchewan the weather has been almost ideal for ripening the crop which, on the summer fallow and new broken ground, is fully up to the average, but where stubble seeding was done, as was expected, it is below the average. Flax is in good shape.

In the south of Alberta harvesting is general. On the Lethbridge and Calgary subdivisions from 25 to 35 per cent of the grain has been cut. Wheat cutting has commenced in the north, but will not be general until the last of next week. A few farmers are threshing in the southern part of Alberta and report the yield large and the quality good.

Results generally throughout the three provinces show that the farmer is getting just what he worked for. This has been emphasized more than ever this year on account of the dry spell in June—where the land was thoroughly cultivated and the moisture carefully conserved, the plant stood the drought well, the farmers having stored sufficient moisture around the roots to tide it through. Where the stubble was disced or, worse still, where the grain was simply sown on the hard stubble bed, no moisture was available and the yield is correspondingly poor. Much of this stubble sowing was done on account of the unfavorable weather of last fall allowing little plowing to be done. During Thursday night and Friday four trains of harvesters arrived, but up to a late hour Friday afternoon it was impossible to tell what proportion of them has been sent from here.

CHINESE GENERALS SEIZED AND EXECUTED

LONDON, Aug. 18.—The dramatic arrest and execution of several generals, including Chang Chen Wu, alleged to be head of a plot recently unearthed at Hankow, have caused intense excitement at the Chinese capital, according to the correspondent at Peking of the Daily Telegraph. The army officers arrived at Peking openly from Hankow a few days ago. President Yuan Shi Kai received a number of secret messages from General Li Yuen Heng, the vice president of China, proving the complicity of the generals in the recent abortive revolution, and the president acted with such swiftness that escape was impossible. The generals were seized in the dead of night and two leaders of the Wu Chang outbreak were shot after being tried by a drumhead court-martial. The other officers were returned in chains to Hankow and there executed. The men belonged to the Tung Men Hui, Dr. Sun Yat Sen's party, which controls the advisory council. The executions, the correspondent says, will be construed as a direct challenge to a struggle for power between President Yuan Shi Kai and the advisory council and may precipitate occurrences of an even stronger character.

BLOW FROM FALLING BOULDER BRINGS DEATH

(Special to The Daily News.)

COLUMBIA GARDENS, B. C., Aug. 18.—David Murry of Columbia Gardens, died at his home at midnight last Friday from a stroke of apoplexy. While sawing wood shortly after 6 o'clock in the evening, he was taken with a violent pain in his head. He went into the house and after a few moments of delirious fever, passed into a state of coma, dying at midnight, not having regained consciousness. Some time ago he sustained a blow from a falling boulder, causing him to fall and strike his head upon a piece of steel. An abscess formed and that is reported to have caused the stroke. This is his second stroke, having had one while on the Liverpool police force. He leaves a widow, three children and three sisters to mourn his loss.

Miss Dunton of Sayward, visited Miss Curr of the Pend d'Oreille on Friday.

J. Kirkup of Rossland, who has been the guest of Charles Hunter at the Hotel Sayward for the past fortnight, returned to his home on Saturday.

Daily News Want Ads. get Results.

Parisian Sage

Imitations of This Great Hair Invigorator Are Abroad in the Land—Look for the Girl With the Auburn Hair on Every Carton and Bottle.

PARISIAN SAGE—ask for it by name when you want the real hair grower, beautifier and dandruff cure.

This is a picture of the carton in which each bottle of PARISIAN SAGE is Packed. The girl in the picture has Auburn haid—bear that fact in mind.

PARISIAN SAGE will banish dandruff, stop falling hair and itching scalp and promote a new growth of hair if the hair root is not dead. It will put radiant beauty into dull, faded lifeless hair, and is a dainty hair dressing for women it cannot be matched.

Get a 50 cent bottle of PARISIAN SAGE today. If it doesn't give complete satisfaction, your money will be returned. Sold by the Poole Drug Co., Ltd., and dealers everywhere.

NELSON NEWS OF THE DAY

The city council will meet this evening.

J. M. Doyle, of P. Burns & Co., is at the Strathcona.

A. E. Rand of New Westminster is at the Strathcona.

Miss E. M. Stark will reopen her kindergarten this afternoon.

K. B. Carruthers of Kokanee is in the city, stopping at the Hume.

E. S. Russell came in last night and is a guest at the Madden House.

R. C. Dempster of Rossland came in last night and is stopping at the Hume.

Constable Reid of the city police force, who has been on vacation, has returned to his duties.

A. G. Carpenter, manager of P. Burns & Co.'s Nelson branch, returned to the city yesterday.

R. Waterer of Port Colborne, Ont., has arrived in the city and is stopping at the Madden House.

Born, at the Kootenay Lake Maternity hospital, on Aug. 17, to the wife of M. Ferro, of Westley, a son.

T. D. Stark returned last night from Europe. He has been absent about three months, visiting Scotland and England.

D. B. Pawley, late of the staff of Sault Business College and University school, is in the city, the guest of Ira Crawford.

Dr. Wolverton left on Saturday night for Victoria to attend the first convocation of the new university of British Columbia.

Mrs. E. S. Russell of Proctor, who has been sick at the Kootenay Lake General hospital for the past fortnight, died yesterday morning.

There will be a special meeting of the Mission Circle of the Baptist church in the pastor's vestry on Wednesday afternoon at 3:30 o'clock.

The Ladies' Aid society of the Baptist church will hold a garden party on Friday evening next on the grounds of Dr. Wolverton's summer residence.

Mrs. Vigneux and the Misses Thomas, McDonald and Hadley, who have been visiting Mrs. C. W. Lester at Crescent Valley, returned to Nelson last night.

G. B. Matthew, who has just finished installing an irrigation system on his ranch at Riondel, visited his ranch near Bonnington Falls yesterday where he is installing 2,200 feet of irrigation piping.

Peter Macpherson, C.P.R. right-of-way and lease agent, of Winnipeg, arrived on Saturday evening on a visit to his wife and children, who are spending the summer with Mrs. Macpherson's father, John Toye.

J. A. Thomson, provincial inspector of steamships and boilers, is here on his annual trip of inspection. Mr. Thompson has finished the C.P.R. boats on this lake and today will inspect the smaller boats. When finished here he will inspect the boats on the Slocan lake.

C. R. Gordon, provincial inspector of machinery and mills, is in the city stopping at the Strathcona. Mr. Gordon intends to remain in Nelson about one week, inspecting factories and mills in and around the city, after which he will leave for the Boundary district.

A. Waters, provincial architect, who is in the city and district inspecting the various provincial buildings, will leave this morning for Kaslo where he will inspect the new courthouse. Returning tonight, Mr. Waters will leave in the morning for the Crow's Nest district where he will inspect the various new schools being erected.

Grant Hall of Winnipeg, assistant general manager of western lines of the C.P.R., and his family, together with A. E. Stevens of Vancouver, and R. G. St. John, chief engineer of maintenance of way, passed through Nelson yesterday afternoon. Mr. Grant and party are on their way east after a tour of inspection of the western division.

See Kerr's new $100,000 apartment block for furnished and unfurnished suites. Prices reasonable. *92-26

RECOVERING THE LOST

The surest, quickest way to accomplish the recovery of a lost article of value—a purse, a jewel, an heirloom—is to at once telephone or send a Want Ad.

Those who find lost articles look to the Wants to get in touch with the losers.

There's no other way to reach so many people with the facts regarding the losing or finding of articles of value as through the Want Columns.

Many lost articles have been speedily returned to rightful owners as the result of The Daily News Want Ads.

Wants act quickly and they cost but a trifle.

PLEASED WITH CRESTON FRUIT AND CLIMATE

(Special to The Daily News.)

CRESTON, B.C., Aug. 18.—R. S. Bevan, of the Kootenay Garage company, Creston, went to Spokane on business yesterday.

D. Dow left for a short holiday in Cranbrook.

R. Long and family and Mrs. W. Harris, who have been holidaying here for the past two weeks, left for Lethbridge yesterday, having spent a most enjoyable time. They have nothing but the best to say of Creston fruit and climate.

Mrs. W. K. Brown entertained a number of her friends last evening with music and a guessing contest, those present being Mrs. R. S. Bevan, Mrs. R. M. Reid, Mrs. J. M. Barton, Mrs. J. Cherrington, Mrs. W. G. Blake, Mrs. J. F. Rose, Miss Munns, Mrs. G. Cartwright, Miss Lena Cartwright, Mr. and Mrs. J. Blinco, Mr. and Mrs. J. Heath. Mrs. Barton won the guessing contest.

R. L. T. Galbraith of Fort Steele is here attending the trial of two Indians on theft charges.

Commodore Okell has offered a silver cup for a motor boat race on Labor day.

MISSIONARY BOAT RESCUES LADIES

Were Put Ashore During Storm on Kootenay Lake—Too Rough For Small Launch.

(Special to The Daily News.)

KASLO, B.C., Aug. 18.—The missionary launch, "I Will," equipped and maintained by the Methodist church, rescued two women who were left on the shore in a position fraught with danger. While Mr. Rogers, manager of the Bank of Commerce, Parkhill, Ont., Mrs. Rogers, her sister, Mrs. Stephenson, and B. Stephenson were out on a fishing trip on the lake the weather conditions became such that it seemed advisable for the men of the party to leave the two ladies on the shore while they went to town and came back lighter laden. The men got to Kaslo but by that time the storm became so fierce that it was impossible to return for the ladies in a small boat.

Rev. Dr. Calvert was advised of the situation, and he quickly got the engineer, Mr. Ede, and they soon had the "I Will" under way. On reaching the place they found the greatest difficulty in landing, as it was a lea shore and very rocky, but they got the ladies on board and reached Kaslo at 1:30 a.m. Mr. Rogers expressed his appreciation of the work of the "I Will" by making a substantial donation to the fund out of which it is maintained.

BEAR CUBS LET LOOSE AT KASLO

Two are Prowling Around Suburbs—Sanitary Drinking Fountain Placed in Position.

(Special to The Daily News.)

KASLO, B.C., Aug. 18.—William White while on a hunting trip captured two bear cubs, which he took home and kept in the hope of selling them. One of them got away and the other pined so for companionship that Mr. White gave it its liberty. They are both prowling around the suburbs.

A mountain goat was seen at Mirror Lake last week near A. Milton's house.

James Talbot and family are visiting friends at Vancouver.

A. J. Passage, real estate operator, of Vancouver, and Mrs. Passage, are here visiting S. H. Green. They are on their way to England, and will visit Amherst, N.S., Mrs. Passage's former home, before sailing.

Mr. and Mrs. George Hindle are back in Kaslo, and Mr. Hindle will teach the high school pupils here. He held the position of high school teacher in Kaslo three years ago.

F. E. Archer's drinking fountain was installed yesterday at the corner of Fourth and Front streets. Mr. Archer will present the city with another similar one. These fountains are of iron in the form of a stand and bowl, having a jet of water issuing from the centre of the bowl. No cup is needed, and the stream is always pure and cool, even though the last drinker reeked with limburger cheese, tobacco, whiskey, typhoid germs and onions.

Mr. and Mrs. W. F. Cochrane of Nelson are making a tour of the lake in their motor boat the Canuck.

Miss Bessie H. Thompson of Ottawa is visiting Mrs. John Simpson.

For Home Bread Makers

Thousands of letters, from satisfied users of the White Swan Yeast Cakes, prove that it is good reliable yeast. If your grocer doesn't sell them advise White Swan Spices & Cereals, Limited Toronto, Ont., and ask for free sample.

Rossland News

(Special to The Daily News.)

ROSSLAND, B. C., Aug. 18.—Tony Laface, the man charged with indecent assault on Maime Mailes, was fined $100 by Judge Plewman yesterday afternoon. The defendant and his brother Nick Laface had to go bond for his good conduct for six months.

C. F. Peters is shipping raspberries to Spokane where he finds a ready market.

Alexander Robertson will leave for Smelter Junction where he has accepted an appointment in the drawing office of the Consolidated Mining & Smelting company.

Dr. Tanner has returned from a business trip to the coast.

Mrs. D. Thomas has returned from a trip to Denver, Colo., where she has been attending the meetings of the Pythian Sisters.

At the Miners' Union hall on Friday night, Miss Malley, socialist nominee for the governorship of the state of Washington, gave a most interesting lecture on the conditions of the labor market before a very interested audience.

Daily News Want Ads. get Results.

COMMISSIONER NOW AFTER HIGHER-UPS

Waldo Believes Wool Has Been Pulled Over His Eyes—Plans Thorough Probe.

(By Daily News Leased Wire.)

NEW YORK, Aug. 18.—Thoroughly aroused by the charges of police graft following upon the disorderly house raids made by the district attorney's office, Police Commissioner Waldo, it was said tonight, plans a public investigation of his own, together with Cornelius J. Hayes, the police inspector whom he reduced to the rank of captain as a sequence of his alleged failure to suppress disorderly houses in his district.

Three other inspectors will be placed on trial by the commissioner next week, it was said, and asked to explain the existence of disorderly places in their districts. These trials will be the vehicle of the commissioner's proposed investigation into the so-called system of graft.

Until the raid made on disorderly resorts last Friday night by Assistant District Attorney Smith, Commissioner Waldo, according to one of his close friends, had confidence that his inspectors were doing their duties and that the alleged graft did not reach higher than Lieut. Charles Becker, the gambling raider, accused of instigating the murder of Herman Rosenthal. The Becker charges, he thought, were a case for District Attorney Whitman. Believing now that he has had the wool pulled over his eyes, Mr. Waldo is determined to have a house cleaning in the police department.

The record of Police Lieutenant Becker's bank deposits has now reached $83,000. Two new Becker accounts of $3000 and $5000 respectively, were furnished to the district attorney's office on Saturday by two more banks. Efforts to trace accounts in three out of town banks are being continued.

Schepps Returning.

(By Daily News Leased Wire.)

BUFFALO, Aug. 18.—Sam Schepps, wanted by District Attorney Whitman of New York, as the remaining material witness concerned in the Rosenthal murder, left Buffalo for New York at 9:30 tonight by the New York Central. The train is due at Albany at 4:40 o'clock tomorrow morning. It was rumored that the journey would be broken at Albany and that the party would be met there by District Attorney Whitman.

SHOW SHEEP FROM BRITISH COLUMBIA

Wild Creatures of Mountains Are Sent to Victoria Museum—Police Collect Specimens.

(By Daily News Leased Wire.)

OTTAWA, Aug. 18.—In order that their services may be of value in securing archaeological specimens for the Victoria museum Marian Smith, who has charge of that department, has written to all the members of the Royal Northwest Mounted police asking that any specimens they find be forwarded to Ottawa. He has also communicated with the officials of the Canadian Northern railway asking that engineers save any antiquities and forward them to the museum. Mr. Smith's efforts have been rewarded, for in this way many excellent specimens have found their way to the national museum. Fresh cases are being unpacked daily and the museum is becoming more interesting every day. A number of mountain sheep from the wilds of British Columbia are now on their way.

HAVE OBSERVATION CARS IN AUSTRIA

New Canadian Pacific Service is Inaugurated on State Railways on Emperor's Birthday.

(By Daily News Leased Wire.)

VIENNA, Aug. 18.—Synchronizing with the national festivities in honor of the Austrian emperor's birthday, the new Canadian Pacific observation car service on the Austrian state railways was officially inaugurated this week-end. The service is the outcome on the one hand of the desire of the Austrian government that the grandeurs of the country become better known to tourists, and on the other hand, of the enterprise of the Canadian Pacific railway.

Both the Austrian and the Canadian governments have taken the keenest interest in the enterprise. A large and distinguished company from London and Paris arrived here yesterday to be present at the inauguration, the party including W. L. Griffith, secretary to Lord Strathcona, high commissioner of the Dominion of Canada, Mr. Griffith being present at the express wish of R. L. Borden, the Canadian premier, who was unable to attend.

The observation cars, which are of the type familiar on all the leading railroads of the United States and Canada, will be attached to all express trains on the Austrian state railways traversing the length and breadth of the country.

FALLING TREE KILLS MAN AT SOUTH VANCOUVER

(Special to The Daily News.)

VANCOUVER, Aug. 18.—Robert Elliott, aged 35, was instantly killed and Thomas Haynes was seriously injured on Saturday afternoon while felling trees in South Vancouver. Elliott's foot caught in a shrub as he attempted to escape. Haynes was struck by a branch of a tree. He will recover.

Daily News want ads get results.

Unequalled for General Use

GALT COAL — BURNS ALL NIGHT

W. P. TIERNEY, General Sales Agent
Nelson, B. C.
Cars shipped to all railway points.

CROCKERY

We have dinnerware of all kinds on hand, Nine open stock patterns to choose from. Make the composition of your set to suit yourself or fill up the set you already have

Our China and Semi-Porcelain wares are of artistic design and dainty decoration. See them.

CHINA HALL
MUNRO & NELSON
Phone A261
321 Baker street. P. O. Box 588

Let Us Fill Your Prescriptions

Ask the doctor to send your medicine from Rutherfords, our drugs are fresh and pure, our dispensers are careful, our prices are moderate, and your business, however small, is appreciated.

Family and newspaper recipes carefull filled.

Mail orders despatched promptly

Rutherford's Drug Store
Kootenay Agency for Vinol

Clark's Pork and Beans
3 cans 25c
Large tins 20c
C. A. Benedict
Grocer

The GEM
Selections Orchestra.
Essanay Drama
The Return of William Marr.
Pathe's Animated Gazette
Picturing old country news.
Pathe Comedy and Educational
Pepita's Escapade.
Catching Crocodiles on the River Klang—Colored.
Pathe Drama
The Parachute Maker.
10c. ADMISSION 10c.

Residence for Sale

A two-story house and three well cultivated lots in a good residential neighborhood, no hills to climb. The house contains 3 bedrooms, bathroom, diningroom, parlor, large hall, kitchen, pantry, store basement, hot water furnace, gas and electric light.

For Cash, $3,500

or on terms $4,000.

H. & M. Bird
Nelson, B. C.

Sterling Silver

We will open up a beautiful stock of sterling silver and Sheffield plate ware this week.

The very latest designs and we guarantee to give you the lowest prices.

COME IN

J. O. Patenaude
Importer of Fine Wares.

Starland Theatre
Meyer's Starland Orchestra.
Rex Feature
FINE FEATHERS.
B. and C. Comedy
JUNGLE TOWN.
Powers Drama.
MATES AND MISMATES.
ADMISSION 10 CENTS

List Your Houses and Lots With Us

Call at 417 Ward street and we will dispose of your property in quick time.

Western Provinces Co-operative Realty Co., Ltd.
Phone 188.

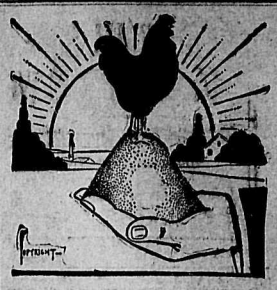

White Whea
Another car of Alberta White Wh arrived, our No. 1 feed grade;
"B" & "K" Scratch Food for sm flocks supplies variety.
"B" & "K" Chicken Chop for mash.
The Brackman-K Milling Co., Limite

Plumbing and Heating
ADVICE
For Nothing
Call and see us before you build your bathroom.
B. C. Plumbing & Heating Co.
Victoria St., Near Opera House
Telephone 181

Daily News Want Ads. get results.

Waters & Pasco
Builders, etc., Nelson, B.C.
KOOTENAY LAKE SASH AND DOOR FACTORY
Doors, windows and mouldings all kinds in stock or made to orde
Lime, cement and bricks for sa
ESTIMATES GIVEN

Iron Beds, Mattresses, Spring
"Cheapest in the City"
The Ark
New and Second Hand Furniture
Phone L395 606 Vernon S
Nelson, B. C.

Queen Studi
Established 1899
P.O. Box 206 Phone
the oldest and best

French Dry Cleaning
DYEING AND PRESSING, STEA
CARPET CLEANING
20 years' experience.
Special rates, washing for hotels, r taurants and steamers.
Work done on short notice. All w guaranteed first class.
THE NELSON STEAM LAUNDR
601-603-605 Vernon St., Cor. Josephine
NELSON, B. C.
P. O. Box 48. Telephone
PAUL NIPOU, Proprietor.

See the Rifl Match Prizes
in our window, then come in and lo over our large and varied stock STERLING SILVER GOODS in tabl ware, ornaments, jewelry, etc.—A tr attractive display which we take ple ure in showing whether you buy not.
J. J. Walker
Jeweler and Optician
Baker Street Nelson, B.
Expert Watch Repairing

WORTH CONSIDERING

We have for quick sale, an attractive home on Carbonate street, situate on two lots having a frontage of 50 feet. House contains two bedrooms, double sitting room, kitchen, pantry and bathroom. Nice lawn to the front, the back garden having ten bearing fruit trees of different varieties, also currants and raspberries, etc.

Price for this property, $2250; Terms, $500 Cash, balance as rent. If this property is not just what you want, why not call and see our other listings; we have properties varying in price from $1000 to $4000.

SHAW & APPLEYARD
514 Ward St. Box 626. Nelson, B. C.

Something New Every Day

BUTTER.
Brookfield & Empress, per lb....35c
Butter in tubs, per lb. 26c
Peanut butter, per jar 15c
Watermelons, per lb. 4c
Peaches, fancy, per crate $1.15
Plums, per lb. 10c
Plums, per basket 40c
Pears, ... 10c per lb., 3 for 25c
Tomatoes, per lb. 10c

THE UNION GROCERY
Cor. Hall and Baker Sts. Phone 176 Nelson, B.C.

Established 1898
The Sign of the Fish
The Fisherman's Mail Order House
Everything for the Fisherman
E. Sutcliffe
411 Baker Street Nelson, B. C.

ACCIDENTS

Are happening every day in the home, the camp, the mine and the lumber camps, and how few are prepared for them.

Tabloid First Aid Emergency Cases

Are just the finest thing for use in Accidents and Emergencies. They are neat and compact. Can be carried in the pocket and contain every thing necessary for first aid treatment. Contain Gauze, Bandage, Cotton in compressed form. Antiseptic Tabloids in small vials. In fact, everything that is required.

We have them in different sizes, from $2.50 to $5.00 and they are worth the money.

The Poole Drug Co., Limited
Always at Your Service. We Never Sleep.

CITY HOMES
IN FIRST CLASS CONDITION ON EASY TERMS OF SALE

8-room dwelling lots, 150x120 feet; 40 bearing fruit trees and splendid garden from which revenue is derived; lawn and shade trees; poultry house, woodshed, etc. No hills.
Price, $5,000.00; cash $1,500.00; balance on easy terms.

7-room dwelling; modern; concrete basement; 37 bearing fruit trees; good garden, etc.; centrally situated.
Price, $4,200.00; easy terms.

A neat 5-room cottage on car line; six bearing fruit trees; lawn, etc.
Price, $1,500.00; easy terms.

5-room dwelling on High street; lot 87½x120 feet; no hills.
Price, $1,800.00; cash $300.00; balance $25 monthly.

If looking for a city or country property, call and look over our listings.

E. B. McDermid
505 Baker St., Nelson, B. C.

SHAVERS' SUPPLIES
GILLETTE RAZORS
AUTO-STROP RAZORS
Ever Ready Shaving Sticks. Williams' Shaving Sticks.
Rubberset Brushes. Swaty Hones. Strops.

Wood-Vallance Hardware Co. Ltd.
Wholesale and Retail. Nelson B. C.
TORONTO HAMILTO VANCOUVER WINNIPEG

Fall Styles Will Soon Be Ready

Keep in touch with the Fit-Reform Wardrobe.

Make it a matter of habit to drop in every few days, now.

We will be getting in the new fall suits and overcoats most any day, and of course you want first choice of all the novelties and patterns.

We can promise you many pleasant surprises in the way of styles and fabrics. Our assortment, this season, will be larger and more complete than ever, because the demand for Fit-Reform garments is steadily increasing.

Fit-Reform
EMORY & WALLEY,
Nelson, B. C.