811

TEN PAGES
50 CENTS A MONTH

The Daily News

CLASSIFIED ADS
1 CENT A WORD

LIBRARY LEGISLATIVE ASSEMBLY
AUG 13 1912
VICTORIA, B. C.
Provincial Library

VOL. 11 — NELSON, B. C., SATURDAY MORNING, AUGUST 10, 1912 — NO. 100

WILL BOYCOTT PANAMA FAIR

To Mark Resentment at Bad Faith of States

NO EXHIBITS FROM DOMINION

Boards of Trade to Discuss Proposal--Premier Expected to Act

(By Daily News Leased Wire.)
VANCOUVER, Aug. 9.—Angered by the action of the United States senate in discriminating in favor of American vessels, in formulating rules for the conduct of the Panama canal, British Columbia will probably boycott the Panama-Pacific exposition in San Francisco in 1915.

A. B. Erskine, president of the Vancouver board of trade, issued a statement today. "A special meeting of the board will be called to discuss whether the people of this city and province will withdraw from participation in the San Francisco fair. I see that the British government is considering a similar course. I am convinced that this is the only dignified thing to do in view of the action of the United States senate in repudiating American treaty obligations. The exposition would mean much to us locally but the issue at stake is too big for minor selfish considerations to weigh heavy."

Is Dominion Question.
(Special to The Daily News.)
VICTORIA, B. C., Aug. 9.—Premier McBride declined to commit himself in regard to the proposal that the province withdraw from participating in the San Francisco Exposition because of the action of the United States senate regarding tolls on the Panama canal. It is primarily a Dominion matter, said Sir Richard, and no doubt it will be quite safe in the hands of Mr. Borden and his colleagues. I know from conferences with Mr. Borden that he fully realizes the situation that may develop because of the attitude of Senator Cummins and his supporters and we may depend upon it that Mr. Borden will not be slow to take whatever steps may be justified in the premises. There can be no doubt that as soon as he returns from England the matter will receive his prompt attention.

Will Discuss Matter.
(Special to The Daily News.)
VANCOUVER, Aug. 9.—The board of trade will discuss the proposal to boycott the Panama exposition at its meeting on Setember 10.

Suggests Retaliation.
(By Daily News Leased Wire.)
VICTORIA, Aug. 9.—Following the action of the United States senate in repudiating the Hay-Pauncefote treaty, the Victoria board of trade will consider the advisability of passing a resolution urging the Dominion government to take no part in the Panma-Pacific exposition. Editorially the Colonist suggests that if the Panma canal bill becomes law, all British countries should impose upon all vessels of United States register carrying cargoes to British ports by way of the canal tonnage dues equal to the canal dues paid by British vessels.

Ship Owners Indignant.
(By Daily News Leased Wire.)
LONDON, Aug. 9.—British ship owners are indignant at the United States senate's action in respect to the Panama canal. They admit that a big trade is awaiting to be done as soon as the canal is finished but are inclined to think that preferential treatment accorded to American ships will make traders stick to the old routes. Representatives of old firms have expressed the opinion, however, that much might happen before the canal is opened and the protests of foreign powers might induce a change in the American policy. The amendment permitting the registration of foreign built vessels as American, it is thought, may likely give impetus to British shipbuilding. The editorial comments continue to display strong feeling.

RUSSIANS WANT TO SETTLE IN BRITISH COLUMBIA

(By Daily News Leased Wire.)
VANCOUVER, Aug. 9—H. H. Stevens, M. P., was today called upon by representatives of a colony of Russian families who wish to come to British Columbia to live. They are members of the New Israelites clan, and the men here today say they will come and settle at Bella Coola on the north-west coast of British Columbia.

CANADIANS RECEIVE HONORS FROM KING

(By Daily News Leased Wire.)
London, Aug. 9.—The King has appointed Sir H. H. Pellatt, Lieutenant *Governor Langelier of* Quebec, Major Hodgetts and Daniel Robert Wilkie, the banker, knights of grace of the Order of St. John. Ladies Mount Stephen, Tilley, Drummond Mrs. Samuel Nordheimer and Madame Beique are made ladies of grace of the same order.

TAKING OF EVIDENCE IN BRIBERY TRIAL CONCLUDED

(By Daily News Leased Wire.)
LOS ANGELES, Aug. 9.—The taking of evidence in the bribery trial of Clarence S. Darrow was concluded today and by stipulation on both sides final arguments will be begun Monday morning.

ELECTION DELAYED.

(By Daily News Leased Wire.)
LONDON, Ont., Aug. 9.—The writ for an election in East Middlesex has not been issued and it is said, cannot be issued until the protest against the return of the late sitting member has been disposed of by the courts. The death of Mr. Sutherland, the member in question, of course, causes a vacanacy, but the candidate, George W. Neeley, ex-M. P. P., made claim to the seat, and it is said, he can legally press his claim.

COMMISSIONERS BACK IN EAST

Much Evidence Regarding Western Freight Rates Heard—Many Cases Decided.

(By Daily News Leased Wire.)
OTTAWA, Aug. 9.—During an absence of 26 days, during which time they traversed a total of 6,000 miles, Railway Commissioners Scott and Goodeve returned to Ottawa this morning from their tour of the western provinces. Dr. Mills, the third commissioner of the party, is still at Vancouver, having decided to take a vacation before the board sits in this city on September 17.

At 10 sittings of the board, held during the trip, 130 applications were presented and in all but 11 of the 112 cases heard judgments were handed down. During the tour the commissioners had the opportunity of hearing a great deal of evidence regarding the western freight rates, information which will doubtless have a bearing on the final judgment in the cases being reviewed.

Assistant Chief Commissioner Scott, when seen this morning, was most enthusiastic about the crop conditions throughout the west. He was rather pessimistic, however, about the ability of the railroads of the country to handle the traffic and commented upon the shortage of cars.

APPEAL AGAINST FIRE REGULATIONS

Two Sections Refused, One Deferred and Two Referred Back to Commission.

(By Daily News Leased Wire.)
OTTAWA, Aug. 9.—Before Mr. Justice Duff in the supreme court yesterday, counsel representing the Canadian Pacific railway, Canadian Northern railway and the Grand Trunk Pacific railway asked for leave to appeal against sections 4, 5, 8, 12 and 14 of an order issued by the railway commission on May 22 last, prescribing regulations to be adopted by railway companies for the prevention of fires by locomotives. The order was the result of an application from the British Columbia lands department supported by the forestry section of the Dominion commission of conservation. In two sections the judge refused the appeal, one was referred to the full court while on the remaining two the board will have an opportunity to make an amendment.

STEAMER BEACHED AT HIGH TIDE

Efforts to Get Her Afloat Prove Unsuccessful—Tugs Go to Rescue.

(By Daily News Leased Wire.)
HALIFAX, Aug. 9.—The Halifax steamer Amelia, Captain O'Hara, owned by the Magdalen Islands Steamship company, is ashore at the entrance of Clarke's harbor. The Amelia left Halifax on Tuesday afternoon last for St. John via intermediate points. A telegram received from Captain O'Hara states the steamer while leaving Clarke's harbor went ashore at about high tide and that although efforts had been made to pull her off it was of no avail.

Word received this morning was that several tugs had gone to her aid, and that another effort would be made at high tide this evening to get her afloat again.

TO PLANT MANY TREES IN SPRING

Development of District Astonishes Rancher

ORCHARD ACREAGE GROWS RAPIDLY

Visit to Many Points Gives Idea of Magnitude of Industry

Great as is the acreage of land planted with fruit trees in this district it will be enormously increased next spring, according to E. E. Greenwood, the Proctor rancher, who was at the Hume last night on his return from visits to Fruitvale, the Pend d'Oreille, Kaslo, Mirror Lake, Crescent valley, the Kootenay river district, Boswell and points on the west arm.

"The development which is taking place is astonishing; 10 years ago I would not have thought it possible that there could be no such land under cultivation, so many ranchers preparing ground for planting out with fruit trees next spring," said Mr. Greenwood, who was a pioneer of the Proctor district and who has seen the west arm develop from unproductive timberclad land to a district of flourishing fruit ranches and beautiful garden-like summer homes.

Gives Some Instances.

At Fruitvale, said Mr. Greenwood, where a sawmill will soon be in operation, S. Brewster is clearing up a large area of land, George Adie will plant two acres of trees next spring and R. Rozander two acres. Other ranchers who will add to their orchards at Fruitvale are W. Sharpe, J. Y. Greenwood and R. Kidd.

At Columbia Gardens, where a land company is carrying on a great deal of development work, Mr. Pipkin will plant more trees next spring, while on the Pend d'Oreille Captain Duncan will add five acres to his orchard.

Mirror lake, near Kaslo, is another centre of fruit growing which will be the scene of considerable planting next spring, said Mr. Greenwood. A. Linck and A. Milton are two ranchers who are preparing to increase their acreage.

Capt. D. Richardson, N. H. German, Colonel Kemball, John Kohle, R. Tangye and A. E. Bond will plant a number of fruit trees at Kaslo, while Thomas S. Bond in the same district will plant from three to four acres, R. W. Saunders and F. E. Archer 10 acres and T. W. Brooks and J. R. Bailey two acres.

Crawford Bay and Boswell.

Among the Crawford bay ranchers who will increase the size of their orchards are L. Liversedge, T. W. Liversedge, who will plant five acres; W. H. Parkins, eight acres; T. Richardson, one acre; A. G. Woolger, two acres, and P. J. Locke and E. O. Davis.

Major Kigby at Boswell will plant out three acres of trees next spring and P. Ellis from three to four acres. James Coupland, Holloway Smith and G. H. Bartley at this settlement, are also planning to set out a number of trees, while at the Earl Grey ranch 10 acres are being cleared in readiness for planting. There are 1,500 trees on this property and all are looking well, said Mr. Greenwood. When planting has been finished next spring the ranch will have 25 acres in orchard.

At Perry's siding, Slocan Park, Winlaw, Appledale and other points in the Slocan valley, Mr. Greenwood remarked that a number of new settlers were coming in, much land was being cleared and 10,000 trees would be planted in the spring. He estimated that from 3,000 to 4,000 trees would be set out at Slocan Park, while at Winlaw Mr. Ronald and Mr. Chase were proposing to plant 10 acres.

Alfred Cooper at Crescent valley would set out 10 acres, Mr. Symms five acres and Arthur Perkins five acres, he said.

On West Arm.

Thousands of trees will be planted on the west arm, Mr. Greenwood mentioning that at Proctor D. A. Boyd had arranged to increase his orchard by 12 acres, Gilbert Pelton by five acres, Mr. Hoskins by three acres, T. Holt by two acres, Mr. Strickland by five acres and Mr. Rose by four acres. Another Proctor rancher who will extend his orchards is G. Daniels, who will plant out from five to 10 acres.

S. M. Brydges at Sunshine bay is clearing 10 ocres, to be planted out next spring; Thomas Greenwood, who has a 15-acre orchard, will plant three acres; J. Knauffe, three acres; R. Ross, five acres; H. B. Wilson, three acres; Percy Coles, two acres; A'Court & Ralphe, five acres.

At Harrop Joseph Mackereth will plant two acres, Mr. Slater from 10 to 12 acres, Sidney Scott four acres, Mr. Briggs three acres and J. D. Kerr two acres.

Kootenay River District.

A 10-acre orchard will be planted by J. W. Moore at Slocan Junction and Norman D. Stewart, at the same place, will set out a five-acre orchard.

Tarry's, Shoreacres and Thrums are also the scene of much development, continued Mr. Greenwood. Among the ranchers who are extending their orchards are W. S. Riblet, who will plant out six acres; C. H. Wike, 15 acres; H. J. Allen, 12 acres; Louis Chiavon, five acres; R. K. Wallace, five acres, and R. C. Passmore and James Tarry.

"While the list of ranchers at the various points who will extend their orchards in the spring is not, of course, complete, it will give a good idea of the extent of the development which is taking place and some idea of the immense amount of fruit which this district will be producing within a few years," concluded Mr. Greenwood.

CANADIAN MINISTERS VISIT AT END

(By Daily News Leased Wire.)
London, Aug. 9.—The Canadian Ministers' visit to Britain may now be regarded as closed. Hon. C. J. Doherty, who leaves London *today for good, will spend* a few days in Ireland and sail for home on Friday; Hon. L. P. Pelletier will accompany him. Hon. J. D. Hazen has decided to sail on Aug. 21, Premier Borden, according to plans, following two days later. The premier will spend the weekend with Lord Roberts. His last two public engagements will be receiving the freedom of the city of Glasgow, in recognition of his services to the Dominion and attending the launching of the Australia on Friday. It is hoped Mrs. Borden *will be able to perform* the christening ceremony on this occasion.

GOVERNMENT WILL SELL LAND TODAY

Hundred and Fifty Acres Near Arrow Park Is Expected to Realize Good Figure.

One hundred and fifty acres of land, about one mile north of the town of Arrow Park and fronting on the Columbia river, will be sold at auction by the provincial government today. C. A. Waterman & Co. of Nelson will conduct the sale.

Twenty dollars per acre has been fixed as the upset price, but as the land is cleared off and burnt over and is said to be first-class for agricultural purposes it is expected that probably $35 or $40 per acre will be realized.

W. F. Teetzel, government agent, left on the coast train last night for Arrow Park to supervise the sale.

OTIS STAPLES BLINDED BY HOOK

Sight of One Eye Destroyed While Fishing—Drives Car to Obtain Assistance.

(Special to The Daily News.)
VANCOUVER, Aug. 9.—With a fishhook embedded in the pupil of the left eye, causing great pain and semiblindness, Otis Staples, one of the best-known lumber operators of Kootenays, on Saturday last heroically drove his motor car from St. Marys lake to Marysville, East Kootenay, in an effort to get medical help. Aid was too late in coming and the sight of his left eye was completely destroyed. News of the accident reached this city this morning in a private letter to Timber Inspector George D. McKay. It appears that Mr. Staples had driven out from Marysville in his car to St. Marys lake on Saturday to fish. He was casting with a hook on a short line, when a sudden gust of wind blew the line in his face, the hook entering the ball of his left eye. Nearly blinded Mr. Staples at last found his way to his motor car and, with the hook still embedded in his eye, drove the car from the lake to Marysville. At Marysville he was able to locate a visiting physician from Cranbrook, but too late to save his sight. Mr. Staples since has been taken to Spokane for treatment.

INFLUX TO CANADA CONTINUES GROWTH

Increase of Immigration for Three Months is Over Fifteen Per Cent Last Year.

(By Daily News Leased Wire.)
OTTAWA, Aug. 9.—During the three months, April 1 to June 30, of the current fiscal year, 175,341 immigrants arrived in Canada. Of this number 121,998 arrived at ocean ports and 53,343 from the United States. These figures show an increase of 15 per cent as compared with those of the corresponding months of the last fiscal year, which were 109,316 at ocean ports and 43,802 from the United States, making a total for the three months of the previous fiscal year of 153,118.

During the month of June this year there were 45,388 arrivals, 32,140 of them having been at ocean ports and 13,748 from the United States, as against 40,008 for June last year.

MUST PAY INCOME TAX ON INDEMNITY

Salaries of Members of Parliament are Not Exempt Decides Ontario Court—Appeal Possible.

OTTAWA, Aug. 9.—The decision of Judge Johnson, of Van Keek Hill, in finding that the sessional indemnity of E. Proulx, M.P. for Prescott, was subject to income tax assesment, has aroused much interest. It is considered that the judgment forms a precedent which may be of considerable moment to members of parliament.

The department of justice had little to say on the matter this morning. It is recognized that the question is not one for the Dominion to decide, being entirely within the jurisdiction of the Ontario Assessment act.

The interpretation by Judge Johnson may form the basis of an appeal by which the question will be formally settled.

NEW SCHEDULE RAISES RATES

Twenty to Fifty Per Cent Increase in Freight Charges

MANUFACTURERS TO FIGHT SCHEDULE

Consolidation of Carload Lots to More Than One Consignee Prohibited

(By Daily News Leased Wire.)
TORONTO, Aug. 9.—Another hard fight will be waged against the railways by the Canadian Manufacturers association. The railway commission has received for approval a schedule of classification submitted by the Freight Agents association representing all the railways and the commission has set September 7 for the filing of objections.

While the schedule looks innocent it will be an eye-opener for many of the manufacturers and shippers, the association claims. While the schedule or rates appears unchanged, the classes are revised so that in many instances there is an advance from of 20 to 50 per cent in the rates. One of the changes prevents the consolidation of carload lots where there is more than one consignee, except where less than carload rates are charged.

FIREBUG SET THIRTY FIRES

Property Loss Quarter Million Dollars—Could Not Resist Impulse He Says.

(By Daily News Leased Wire.)
GREENFIELD, Mass, Aug. 9.—Declaring that he had set thirty fires in hotels and public buildings in Connecticut and western Massachusetts within the past four months, Bernard C. Murray, son of a former fire commissioner of Hartford, Conn., made an alleged confession to Chief of Police Thomas Manning tonight. Murray, who is 24 years old, said in explanation of the acts to which he confessed: "I could not resist an impulse to do it although I realized the consequences."

The lives of hundreds of people, hotel guests, were placed in jeopardy by the fires which Murray declared he started and the total property loss is estimated by local officials at about $250,000.

HOME RULE BILL NOW IN DANGER

Doubtful if Government Will Hold Power Long Enough to Pass Measure.

(By Daily News Leased Wire.)
LONDON, Aug. 9.—The capture of a seat in the by election at Manchester yesterday when Sir John Randles, Unionist, defeated Gordon Howart, the Liberal candidate, has infused a remarkable spirit of jubilation in the Unionist party. It is the eighth seat the Unionists have won from the Radicals since the general election, and all efforts to explain away the successive defeats of the Liberalss at by elections fail to dissipate the sense of depression on the Liberal side, which is enhanced by the resignation of the Master of Elibank, who organized the successful Liberal election campaign, and the rebellious attitude of the labor party which threatens to put 150 candidates in the field at the next general elections. There are 75 Liberal radical members whose seats were won by majorities under 500. The Unionists argue that the country is so heartily discontented with the finance methods of Chancellor Lloyd George that if a general election were held now a majority of these seats would be won for Unionists and many other seats captured by the Unionists, in the triangular contests caused by the appearance of Labor candidates. So serious is the Labor attitude that on the appearance of a strong miner's candidate today to contest the Midlothian seat vacant by the Master of Elibank's resignation the latter tonight took the unusual course of issuing a manifesto advising the Midlothian Liberals to withdraw their own candidate and support the Labor candidate. It seems quite certain that in the country's present temper a general election would result in a Unionist victory and it becomes a question whether the government will be able to retain power for the two years necessary to over-ride the house of lords objections to home rule and other Liberal measures.

AMERICAN MEAT CONCERN TO ERECT NEW FACTORY

LONDON, Ont., Aug. 9.—It is rumored that the Swift Manufacturing company, the large American meat company, are looking over several pieces of property and that they plan erecting a large new factory right away. It is stated on good authority that three or four options on valuable property have been taken, the east end being regarded as the most probable location.

QUAKE UPSETS LAMP; FIRE RAVAGES TOWN

(By Daily News Leased Wire.)
Constantinople, Aug. 9.—The upsetting of a lamp by an earthquake *today started a conflagration* at Chorlu on the Adrianople line Three hundred houses have already been destroyed and the fire is still raging.

THRESING IN FULL SWING IN SOUTHERN ALBERTA

(By Daily News Leased Wire.)
LETHBRIDGE, Alta., Aug. 9.—Threshing is now in full swing throughout all sections of southern Alberta and in some instances the yields have been from 33 to 35 bushels per acre, with an average of 30 bushels.

A. Bornstead of Milk river threshed 1,000 bushels of winter wheat off 27 acres of land, which has been graded as No. 1.

Flax harvesting will be started within a few days. The crop is heavy, and good yields are promised from oats, barley and other cereals.

COUNTERFEIT BILL IN CIRCULATION

OTTAWA, Aug. 9.—Word was received at the Dominion police headquarters here this morning stating that a counterfeit $20 bill was discovered to be in circulation at Hamilton. While no details were available, it is believed that the spurious double "sawbuck" is made after the same manner as the large number of one and two dollar counterfeit bills that been floated in Toronto and Hamilton recently. Col. Sherwood is conducting an investigation into the matter.

ALDERMEN ARE UNDER ARREST

More Sensations in Detroit Council Scandal—Conspiracy to Defraud City is Charged.

(By Daily News Leased Wire.)
DETROIT, Aug. 9.—The arrests today of 16 aldermen and the announcement that the prosecutor will request 18 warrants on Monday charging the 16 arrested today, and two additional aldermen, with conspiracy to defraud the city by bribery and other means added a new sensation to those that have accompanied recent investigations into alleged graft in aldermanic circles.

Seven of the nine aldermen now under bonds to appear for hearing on charges of bribery in the Wabash railway street closing case were among the 16 arrested today. All of the officials arrested have been released from custody on bail. It is understood that new warrants will in no way conflict with the charges preferred in the Wabash case but that they will go into the official business transactions of the aldermen for several years back.

The new arrests are said to be the result of the personal investigation of Prosecutor Hugh Shepnerd, who was seriously ill when the first aldermanic arrests were made, upon evidence secured by Detective William J. Burns. One of the two officials for whom a warrant will be asked in connection with today's developments is out of the city. The other appeared personally before the prosecutor with bondsmen and he was released without the formalities of being registered at the police headquarters.

RETURNS INDICATE GREAT PROSPERITY

Financial Statement for Four Months of Fiscal Year and July Shows Marked Increase.

(By Daily News Leased Wire.)
OTTAWA, Aug. 9.—Unexampled prosperity is indicated in the financial statement for July and the first four months of the fiscal year just issued. The revenue for the latter period aggregates $52,477,317, an increase of $12,000,000. This constitutes a record. In July the aggregate revenue was $14,619,267, a $3,000,000 increase. The principal sources of revenue in the four months were:

Customs, $36,619,571; excise, $6,520,620; public works, $4,438,000; post offices, $3,000,000.

Expenditure on consolidated revenue was $28,398,071, an increasez of $5,000,000, and on capital $4,897,354, a decrease of $800,000.

Since the beginning of the year Hon. W. T. White has decreased the debt by $20,000,000.

ANY BUT CATHOLIC MISSION FUTILE

Appeal is Circulated for Funds to Send Party to Scene of Peruvian Atrocities.

(By Daily News Leased Wire.)
WASHINGTON, Aug. 9.—Copies of an appeal being circulated in England for funds to support a Roman Catholic mission to the Putamayo rubber country of Peru have arrived in Washington. Copies of letters from the British minister at Lima, the British consul at Iquitos and Sir Roger Casement, who headed the commission which investigated the rubber atrocities for the British government, accompany the appeal. All the letters declare that any other than a Roman Catholic mission would be futile and such a mission would be the only one to receive the support of the Peruvian government, because the constitution prohibits any other.

PANAMA BILL PASSES SENATE

Free Tolls Provision Is Ratified

NO RESPECT FOR TREATY RIGHTS

Overwhelmingly Against Proposal to Give Fair Treatment to Other Nations

(By Daily News Leased Wire.)
WASHINGTON, Aug. 9.—The Panama canal administration bill providing free passage to American ships, prohibiting railroad-owned ships from using the waterway and authorizing the establishment of a one-man government when the canal is completed was passed by the senate tonight by a vote of 47 to 15. The provision for free tolls, which was fought out in the senate Wednesday, was endorsed again just before the passage of the measure.

Attached to the bill as it passed the senate were two important amendments directed at trust or railroad control of steamship lines. The first by Senator Reed would prohibit ships owned by an illegal industrial combine from using the canal; and the second by Senator Bourne would force railways to give up water lines that might otherwise be their competitors if it were proved that they were suppressing competition.

Opponents of the free tolls provision, against which Great Britain made formal protest, carried their fight up to the last moment of the bill's consideration. Just before its passage Senator Root moved to strike out the section giving free tolls to American coastwise vessels, and Senator Hoke Smith of Georgia moved to strike out the provision for free tolls to American ships in the foreign trade. Both of these motions were defeated by overwhelming votes. As the bill passed it would permit American coastwise vessels to pass through the canal free, without conditions, while American foreign trade ships might pass through free if their owners agreed to sell the vessels to the United States at a fair price in time of war or emergency. In the form in which it returns to the house the bill adds to the general scheme for operating and governing the Panama canal provisions for the admission to American registry of any foreign built ship owned by Americans, provided they are operated wholly in the foreign trade.

Violation of Treaty.

Senator Brandegee, closing the debate, insisted that the provisions of the senate bill admitting American vessels engaged in the foreign trade to free passage in the canal was an undoubted violation of the Hay-Pauncefote treaty with Great Britain. He opposed also the Williams amendment admitting American owned foreign built vessels to American registration provided they did not engage in coastwise trade.

"It has been proposed that this would help build up the American merchant marine," he said. "To my mind, it would be an humiliating spectacle for Americans to see ships travelling around the world under the American flag with the label 'Built in Germany' attached to them."

BALLOT BOX PLUGGERS AT WELLAND POLLING

(By Daily News Leased Wire.)
WELLAND, Ont., Aug. 9.—Great excitement prevails here regarding voting impersonations in the hydro-electric contest last Tuesday. It is contended that nine ballot box pluggers were imported from Buffalo in an attempt to defeat the measure and that they gave names of non-resident voters. Later, becoming alarmed, most of the pluggers left town. One, however, Samuel B. Morris, was arrested.

To Dredge Fertilizer From Bed Of Lake

(By Daily News Leased Wire.)
OTTAWA, Aug. 9.—Notice is given in this week's Canada Gazette of the application of W. B. Ellis of Vancouver for a lease of the submerged bed of Cheam lake in the railway belt, British Columbia, for the purpose of pumping or dredging from the lake a deposit of disintegrated lime to be used for fertilizing purposes. The department of agriculture for British Columbia recommends that the lease be granted as there is a great need for crushed lime rock for fertilizing. The term of the lease proposed is five years.

Move To Establish Young Woman's Club

A campaign to collect subscriptions for a young woman's residential club in Nelson, which it is hoped to open next month, was started yesterday by Mrs. E. S. Logie, who last winter was responsible for inaugurating the Young Woman's association which proved so successful.

The club will be absolutely non-sectarian and non-denominational and is being formed for the purpose of providing the young women of the city with facilities for social intercourse and to some extent education in the arts and in domestic science. Rooms will be provided for a few who desire to live at the club and non-resident members will pay a small annual fee which will entitle them to the benefits of the club. As was done last winter with the Young Woman's association it is intended that lectures in nursing, first aid, plain cooking, plain sewing and similar subjects shall be given at intervals and arrangements will be made for musical evenings and other events of a social nature.

Several professional men in Nelson yesterday gave subscriptions toward the $400 which it is estimated will be needed to carry on the club for the first year.

It is hoped that the ladies of the city will supply the furniture. Mrs. Alex Leith and Dr. Isabel Arthur, two members of the committee in charge of the undertaking, will be glad to hear from any who are willing to aid in this respect. Mrs. Logie and Mrs. Seaman are receiving financial subscriptions. Furniture for bedrooms and sitting rooms will be required.

The committee is at present seeking a centrally located house with a sufficient number of rooms for the purposes of the club.

The Gurney-Oxford Enthusiast

The housewife who owns a Gurney-Oxford—who has daily experience with it—who knows the way it works—the economy and efficiency of it—is a Gurney-Oxford Enthusiast.

The Gurney-Oxford Range is the sum total of 70 years experience in stove construction. It is a big, up-standing, handsome stove, that works constantly and unfailingly for its owner's satisfaction. It stands guard over her interests, conserving her time and energy, effecting a daily saving in coal, adding to the household economy and increasing the pleasure which comes from a smooth-running and well-ordered household.

That's why she enthusiastically recommends the Gurney-Oxford whenever the question comes up.

She wants her friends to learn, what she knows to be a fact, that a Gurney-Oxford Range is a good housewife's most valuable and cherished possession.

E. K. STRACHAN

BAKER STREET NELSON B. C.

(13)

BREACH OF FAITH BY UNITED STATES

Repudiates Treaty That Does Not Suit Her—Declares Self in Wrong.

(By Daily News Leased Wire.)

LONDON, Aug. 9.—Under the heading "A Breach of Faith," the London *Daily Mail says editorially:* "By a majority of 44 votes to 11 the United States senate has just rejected an amendment to the Panama canal bill, moved by Senator Burton, to strike out the clause in the bill which exempts from tolls American coasting vessels using the Panama canal.

"The gravity of this vote lies in the fact that it upholds and sanctions a proposal which is in direct violation of the Hay-Pauncefote treaty. That treaty was concluded by the United States with this country and ratified by the American senate only 11 years ago. Its terms are perfectly clear and explicit. It declares that the Panama canal 'shall be free and open to vessels of all nations on terms of entire equality, so that' there shall be no discrimination against any such nation or its citizens or subjects in respect of conditions or charges or traffic or otherwise.'

"There can be no quibbling as to the meaning of these words. The United States promised to treat all the powers alike and to give no advantage to its own subjects, yet it is now giving such an advantage. The large majority by which the amendment was rejected is regarded in the United States as an indication that exemption from tolls will be granted by the senate to all American shipping and this notwithstanding representations which have been made by the British government.

"A further infraction of the treaty was accomplished yesterday when the senate decided to free from tolls American ocean-going ships which are at the disposal of the American government in war. It is an ominous fact that Senator Cummins, who on previous occasions has distinguished himself by the acerbity of his language, declaimed in violent terms against the proposal to submit the claims of Britain under the treaty of arbitration.

"He even declared that there was only one arbitrament to which the question of right to give exemption of tolls to American ships could be referred, namely, that of the sword. He demands, in fact, that the United States shall be free to repudiate any treaty which does not suit her.

"That is an idea which would put back the whole world by a century and might have far-reaching consequences. Other powers might repudiate treaties which they regarded as favoring the United States and injuring themselves.

"Beyond question, the exemptions proposed are forbidden by the treaty. If there is any real doubt as to the interpretation of the document we are willing to refer the issue to The Hague tribunal. A power which in such circumstances should refuse such arbitrament thereby declares itself in the wrong."

FIVE HUNDRED DOLLARS MILLIONAIRE'S FORTUNE

(By Daily News Leased Wire.)

NEW YORK, Aug. 9.—Another "great fortune" was dissipated yesterday by cold matter of fact official figures. It was that of Colonel Louis Prestwich Rouquette. Colonel Rouquette, who served with distinction with the British army in South Africa, was taken to his home at 2311 Seventh avenue July 26 with a fractured skull. He died from his injuries. He was manager of the Excelsior Quilting company. It was said of the colonel that he had a fortune of about $3,000,000 and there was a suggestion that he was robbed before he was taken home with a fatal injury.

Application was made yesterday for letters of administration of the estate. His next of kin are a son and daughter, 14 and 10 years old, respectively. They live in Bray, Berkshire, England. The value of the estate, all personal, was set forth as $500.

ROOSEVELT CAPABLE OF WORKING MIRACLES

(By Daily News Leased Wire.)

PARIS, Aug. 9.—Commenting on the somewhat jocular accounts of Chicago convention published here the Temps in a laudatory leader on Theodore Roosevelt declares that those who fail to take seriously his chances in the three-corner fight for the presidency are making a profound mistake. The Temps adds: "He stands on a platform admirably and cleverly constructed, giving the Bull Moose plenty of ground over which to paw. With Roosevelt in good form on strong ground, well supplied with funds and able to count on sympathy among those nominally his enemies, he is capable of working miracles and achieving success under circumstances which would break anyone else."

ROUND TABLE CONFERENCE ON NAVY

All Political Parties in Canada May Be Asked to Settle Permanent Naval Policy.

(By Daily News Leased Wire.)

LONDON, Aug. 9.—The conferences with the Canadian ministers on the naval question have practically concluded. It is probable that by wish of the British government an invitation will be extended by Mr. Borden to Sir Wilfrid Laurier to meet Winston Churchill, first lord of the admiralty, in Canada, at the end of September and discuss the matters involved. There is no doubt here that the existence of an emergency has been proved and that Canada will make a contribution of an amount to be determined after Mr. Borden consults with his colleagues, after which Mr. Churchill will go to Canada. A permanent naval policy wil be determined upon if possible at a round table conference of all political parties in Canada. The British desire is to remove the scheme from the sphere of party politics, as has been done in Great Britain.

Mr. Churchill will arrive in Canada with Admiral Prince Louis of Battenburg and an imposing naval squadron.

Mr. Churchill and Hamar Greenwood, M. P., will make a tour of the principal cities of Canada and discuss imperial defence. The ministerial opposition to Mr. Churchill's visit is due to an unwillingness to influence Canadian opinion, but the Unionist urge prompt action and Mr. Churchill is willing.

It is authoritatively stated that Mr. Borden has promised nothing definite in regard to the navy. As to the references to imperial co-partnership, the best minds here urge that all should go slow. It is only proposed now that there should be a Canadian minister in London for a part of the year for the exchange of confidential information on foreign policy. The union should be consultative. British ministers see the danger of a rigid compact binding the dominions' action in any imperial council. Mr. Asquith declined Mr. Borden's invitation and Mr. Churchill's visit is not with the object of stampeding Canada, but to return the compliment of the Canadian cabinet.

The French government holds that it cannot allow Great Britain to share in a penny postage scheme and therefore such an arrangement with Canada cannot materialize. Right Hon. H. L. Samuel, the British postmaster general, and Mr. Pelletier discussed thoroughly the state cable question, but with intangible results.

ONTARIO FIGHTS WHITE PLAGUE

New Regulations Stringent—Cases Must Be Reported—Supervision of Patients Provided.

(By Daily News Leased Wire.)

TORONTO, Aug. 9.—Aided by the far-reaching powers vested in local health officers by the new regulations approved by the Ontario government, the fight against tuberculosis will now go on with added vigor. After the new regulations, which were announced today, have been in force for some months it will be possible to determine definitely just what grip tuberculosis has upon the province of Ontario, since every physician who comes upon the disease must within 12 hours give notice to the local officer of health, who in turn reports weekly to the provincial board. This compulsory notification will apply to the superintendent or person in charge of any hospital in which there is a patient suffering from the disease. Once a report is received from the local authorities the provincial health department takes a hand, mailing to the address of the patient instructions for the care and prevention of the disease. Local health officers are given wide powers to help them check any further spread of the "plague."

In addition to maintaining whatever supervision they consider necessary they may, if the health of those coming into contact or living in the same house with a patient is endangered, order his removal to a hospital or sanitarium where he can be kept until the health officer believes he may safely be allowed to return. In the case of an indigent patient whose removal has been ordered the cost of removal and maintenance must be met by the municipality in which he resides, or if he has no particular place of abode, the expense must be borne by the municipality whose officer ordered his removal. In unorganized districts the provincial board will enforce the regulations and the province will foot the bill.

The local officer is required in case of death, removal or recovery of a person suffering from tuberculosis to disinfect and renovate that person's residence at the cost of the owner before any person is allowed to occupy it.

He is also given power to have cleaned and disinfected any person suffering from the disease. Moving out of a municipality will not enable a patient to escape the supervision of the health officers. In changing his residence the patient must report the change to the health officer and if he moves to another municipality he must report to the officer of the place he is leaving, as well as of the municipality he is going to.

Lumber Camps.

The regulations dealing with smallpox have been revised to bring them more up to date and those covering lumber and mining camps have been made more stringent. Bunk houses for the men must provide a minimum of 600 cubic feet of air per man, instead of 500. A regulation that is apparently directed at Ottawa requires the medical officer of health to keep a map of the municipality and mark upon it the location of every case of typhoid and a further distinguishing mark where a death occurred. The quarantine period for scarlet fever has been extended another week from five to six weeks.

Daily News Want Ads. get results.

ENJOYING THE BEST OF HEALTH

"Fruit-a-tives" Cured His Rheumatism

PROF. J. F. DAVIS

563 CHURCH ST., TORONTO.

I want to say to the people of Toronto and elsewhere that "Fruit-a-tives" is my only medicine and has been for the last four years. Previous to that, I have been very much troubled with Rheumatism and Kidney Disease, and had taken many remedies as well as employing hot applications of salt bags etc., without getting satisfactory results.

Noticing the advertisement of "Fruit-a-tives", I adopted this treatment altogether and, as everybody knows, since taking "Fruit-a-tives", I have been enjoying the very best health and find it a pleasure to follow my vocation of Dancing and Deportment Instruction".

PROF. J. F. DAVIS.

Prof. Davis, the celebrated teacher of dancing and deportment in Toronto, is quite frank in stating that "Fruit-a-tives" alone cured him of distressing Rheumatism and Kidney Trouble.

50c. a box, 6 for $2.50, trial size, 25c. At all dealers or sent on receipt of price by Fruit-a-tives Limited, Ottawa.

Cut Out the Guesswork

There is nothing more annoying than to find that your watch has played you false. A few minutes may make a big difference in catching a train or keeping an important engagement. Have your watch or clock repaired and regulated by us and learn to depend upon their constant reliability.

J. J. Walker

Jeweler and Optician

Baker Street Nelson, B. C.

Expert Watch Repairing

Safety Deposit Boxes for Rent

The Royal Bank of Canada

Incorporated 1869

Capital Paid-up .....$ 7,360,000

Reserve and Undivided Profits .....$ 8,675,000

Total Assets $110,000,000

HEAD OFFICE: MONTREAL

180 Branches in Canada and Newfoundland

Business accounts carried upon favorable terms. Savings department at all branches.

Nelson Branch, A. B. Netherby, Mgr.

EUROPEAN AGENCY

WHOLESALE buying agencies undertaken for all British and Continental goods, including books and stationery, boots, shoes and leather, chemicals and druggists' sundries, china, earthenware and glassware, cycles, motor cars and accessories, drapery, millinery and piece goods, fancy goods and perfumery, hardware, machinery and metals, jewelry, plate and watches, photographic and optical goods, provisions and oilmen's stores, etc., etc.

Commission 2½ to 5 per cent. Trade discounts allowed. Special quotations on demand. Sample cases from £10 upward. Consignments of produce sold on account.

William Wilson & Sons

(Established 1814)

25 Abchurch Lane, London, E.C.

Cable address: "Annuaire, London."

BAD SLAP IN FACE FOR GOVERNMENT

Unionist Victory in Northwest Manchester Significant—Insurance Act Unpopular.

(By Daily News Leased Wire.)

LONDON, Aug. 9.—If the aphorism, "What Manchester thinks today England thinks tomorrow," still holds good, then the Liberals' tenure of government is approaching its termination. Northwest Manchester yesterday returned the Unionist candidate by a majority of 1,202. At the last previous election the Liberal candidate had a majority of 445. The Unionist papers describe the result as a deadly blow to the government's insurance act and to Chancellor of the Exchequer Lloyd George. Bonal Law, the opposition leader in the house of commons, telegraphed to the victor:

"What Manchester said today England will say at the first opportunity, and in my opinion that opportunity cannot long be delayed."

The Daily Mail says: "The result is a plain notice to quit to Mr. Asquith. It deals the last blow at his tottering ministry. He has pledged his word not to force through home rule unless he retains the confidence of the constituencies. Every by-election proves that he has forfeited it by his conduct of the country's affairs. The insurance act is the greatest election loser ever devised, with its sham benefits, its non-existent sanatoria, its taxes, its stamps and its hordes of officials who are given license to spy upon the Englishman's home."

The Liberal papers admit that the loss of Manchester is a keen disappointment, but declare that its significance can easily be overrated.

The Daily Chronicle says: "The result of the election was really a plebiscite in a peculiarly unfavorable constituency. Until its benefits begin to flow the insurance act can easily be misrepresented by unscrupulous party politicians."

The Times (Unionist) says: "We do not wish to put this Unionist victory too high, but it is the worst slap in the face the government has had yet. It is unequivocal, coming as it does just when all the great measures of the session have been introduced so that the electors know with some precision what they are. Coming also at this juncture, on top of other defeats and a long series of diminished majorities, it is unmistakably a warning to the government—a warning to quit, some will say. Perhaps it is."

HARVEST FAIRLY STARTED

(By Daily News Leased Wire.)

CALGARY, Aug. 9.—Harvest is fairly started in the southern portion of the province and if it continues warm for the next 10 days 50 per cent of the wheat will be in shock. With fair average weather for the next three weeks the Alberta wheat crop will exceed that of any former year.

ROSEMONT

Having received a great number of applications for lots and acreage in "Rosemont," we have decided that to be fair to everyone we will open an application list on which all persons contemplating purchases may register and will be given their choice of lots or acreage as their names appear on this list.

Wednesday Morning, Aug. 14, at 10 a.m., List Opens

When the sale opens (about August 26) the first person to register will be given first choice; the second, the second choice; and so on.

Register your name on August 14. It costs nothing. You then have plenty of time to visit the property and make your selection before the sale opens.

The streets have been cut out. Lots, blocks and streets will be plainly marked, and you will have no trouble making out where you are on the property all the time. In this way you can readily see it will be no trouble to pick out a good piece of ground.

Read what some of the "Name Contest" competitors say about the property.

Be Sure and Register Your Name on August 14, 1912

Highly Recommended by Judges

No. 31. Grandview in my opinion is the only word which fully describes your new subdivision, as, without doubt it commands the very best view of any property in this locality, overlooking as it does the entire city of Nelson and on one side far down the west arm of beautiful Kootenay lake for miles and on the other side down the rushing, whirling Kootenay river, together with the sweet ripple of the waters of the Cottonwood creek as they rush madly off the different falls and rapids.

The land also is of good quality and is situated within easy walking distance of the city with a comparatively easy grade, which should make it an ideal residential property, and I strongly recommend that it shall be named "Grandview." This also would make Nelson up to date with an addition of name compared with some larger cities of the west.

No. 56. This land is so rich in value and most beautiful in appearance as the Rose is the choicest among flowers, this land is the choicest land, has a magnificent view overlooking the Kootenay river, and also the Queen City and the homes built on this land is sure the choicest, and like the Rose will always stand forth in beauty and therefore should be called Mount Rose.

No. 59. In taking a walk over this tract of land and looking over its natural beauty it makes one feel we want to put up our home here and stay. It is a most cheerful spot with such grand view and cheerful scenery all around an ideal place for a cheery home.

WATCH THIS SPACE. We will make some very important announcements in a few days and will also give you some more names and reasons.

McQuarrie & Robertson

Sales Agents "Rosemont" Nelson - - B. C.

They Keep the whole system in the pink of condition.

Their singular curative properties discovered by an Indian tribe—introduced to civilization nearly a century ago—compounded since 1857 in the Comstock Laboratories at Brockville, Ontario.

Dr. Morse's Indian Root Pills

have a remarkable record for consistently curing constipation, biliousness and indigestion, purifying the blood, banishing headaches and clearing the skin. 25c. a box everywhere.

36

SUMMER EXCURSIONS

CANADIAN PACIFIC RAILWAY

Return Fares from Kootenay Points TO

Winnipeg	$ 60.00
St. Paul	60.00
Chicago	72.50
Toronto	91.50
Montreal	105.00
Halifax	127.20
New York	108.50
Boston	110.00

Correspondingly low fares to many other points.

Dates of Sale

August 1, 2, 3, 6, 7, 12, 15, 16, 22, 23, 29, 30, 31; September 4, 5, 6, 7, 8, 11, 12, 20.

Good to return until October 31st.

Liberal Stopover Privileges

Further particulars and tickets may be obtained from any Canadian Pacific ticket agent or write

J. V. MURPHY

Acting District Pass. Agt., Nelson.

POINTS OF VITAL BUSINESS INTEREST

are found in the Want Ads every day. The appeal is to buyer, renter, salesman, housewife.

ARE YOU IN TOUCH WITH THE WANTS

Latest News of Sporting Events Hot From the Wire

PLAN REGATTA FOR THIS MONTH

Excellent Prizes and Long List of Entries Promise to Make Event Big Success.

The Nelson Rowing club will hold its annual fall regatta on August 28. More entries have been gathered for this regatta than any held this year and combined with some very handsome prizes to make this day one to look forward to.

After the regatta, as usual, the boat club will give a dance in the pavilion of the Nelson Boat & Launch company. At an executive meeting last night it was decided to have the program include four-oared races, doubles and singles, for which the following crews were picked:

Fours.

A—Stroke, 1. Guille; 3, H. Pitts; 2 A. Gilker; bow, W. B. Steed.

B—Stroke, F. Allen; 3, I. Clark; 2, E. Hacking; bow, J. Grant.

C—Stroke, A. Carson; 3, G. Beeston; 2, J. Johnson; bow, P. R. McGregor.

Other fours will be organized at the end of the week, when the members have returned from their holidays.

Doubles.

Stroke, R. Ball; bow, I. Clark Stroke, E. Guille; bow, J. Paterson. Stroke, T. Des Brisay; bow, W. B. Steed. Stroke, E. Hacking; bow, A. Gilker.

Hacking and Gilkef are to be given a handicap, which will be decided by a test race.

There will also be a handicap single race, for which handicaps will be decided in test races. The following will compete: I. D. Des Brisay, I. Ball, E. E. Guille, G. Paterson, C. Beeston, D. Hartin, L. Johnstone, W. B. Steed, P. R. McGregor and P. L. Joy.

The contestants in the 20-foot skiff race are J. Grant, C. Young and C. Steele

PHILADELPHIA TEAM DEFEATS STOKE POGES

(By Daily News Leased Wire.)

LONDON, Aug. 9.—The team of the Philadelphia Cricket club today defeated the Stoke Poges eleven by three wickets in a single innings match at Stoke Poges Buckinghamshire. The home players went to bat first and were all out for 90 runs. The visitors bowler J. R. Conyers, took seven wickets for 59. John E. Evans made the top score of 70 for the Philadelphians.

TODAY IS ANNIVERSARY OF FITZSIMMONS-RUHLIN BATTLE

(By "Gravy")

In those vanished days when the white race, as represented by Sullivan, Corbett, Fitzsimmons and Jeffries, reigned supreme in the prize ring there were a number of near-champions who helped to make life interesting for the heavyweight gladiators. Among these were Peter Maher, Thomas J. Sharkey and Gus Ruhlin. It was 12 years ago today, August 10, 1900, that Ruhlin and Ruby Bob Fitzsimmons mingled in a New York ring, with the result that the big German stretched his length on the floor in the sixth round. The year previous the freckled one had lost his crown to Jim Jeffries, and his bout with the husky Ruhlin was to determine whether he was entitled to another match for the title. Gus might have become champion if he had lived today, but he was unfortunate in reaching his prime at a time when the greatest heavyweights of all time were in active eruption, and he lacked just a little of classing with them. After retiring from the ring, Ruhlin opened a cafe in Brooklyn, where he is said to have accumulated a snug fortune. Gus began fighting in his home town of Akron, O., back in 1894, and his first important match was with Con Tobin, a New York heavyweight who had cut quite a swathe in pugilistic circles. Kid McCoy trained Ruhlin for the fight, and was his second, and it was largely due to the Kid's cleverness that Gus won the decision, after taking a lot of punishment from his more experienced adversary. Billy Madden then took Gus under his wing and made a pile of money with him. Ruhlin's next big battle was with his one-time adviser, Kid McCoy, at Syracuse, N. Y. Gus stayed the limit, 20 rounds, but was cut all to shreds, and several doctors were required to put him together again. In 1897 Ruhlin held Jim Jeffries to a draw in 20 rounds, and also fought a number of other good bouts. After losing to Fitz a dozen years ago today, Gus still entertained championship aspirations and on November 15, 1901, Jim Jeffries gave him a match at San Francisco. A few of Jeff's cannon-ball left-hand hooks convinced Gus that the liquor business offered better opportunities than pugilism. In the fifth round Jim put over a terrible left punch to Gus's body and followed quickly to the jaw, and Ruhlin decided to quit.

$3.50 Recipe Free for Weak Men

Send Name and Address Today—You Can Have it Free and be Strong and Vigorous

I have in my possession a prescription for nervous debility, lack of vigor, weakened manhood, failing memory and lame back, brought on by excesses, unnatural drains, or the follies of youth that has cured so many worn and nervous men right in their own homes—without any additional help or medicine—that I think every man who wishes to regain his manly power and virility, quickly and quietly, should have a copy. So I have determined to send a copy of the prescription free of charge, in a plain, ordinary sealed envelope to any man who will write me for it.

This prescription comes from a physician who has made a special study of men and I am convinced it is the surest-acting combination for the cure of deficient manhood and vigor failure ever put together.

I think I owe it to my fellow men to send them a copy in confidence so that any man anywhere who is weak and discouraged with repeated failures may stop drugging himself with harmful patent medicines, secure what I believe is the quickest-acting restorative, upbuilding, SPOT-TOUCHING remedy ever devised, and so cure himself at home quietly and quickly. Just drop me a line like this: Dr. A. E. Robinson, 4659 Luck Building, Detroit, Mich., and I will send you a copy of this splendid recipe in a plain ordinary envelope free of charge. A great many doctors would charge $2.00 to $5.00 for merely writing out a prescription like this—but I send it entirely free.

BEAVER BOARD

BEAVER BOARD Walls and Ceilings

are put up easily and quickly in panels of all convenient sizes. They Keep out heat and cold;
Deaden sound;
Retard fire;
Do not crack;
Save expense;
Resist Vibration;
Take the place of lath, plaster and wall-paper in every type of building new or remodeled.

SOLD BY

A. G. Lambert Co. Ltd.

NELSON, B.C.

FAST BOATS TO CAPTURE CUP

British Team Believed to Have Good Chance to Recapture Harmsworth Cup.

(By Daily News Leased Wire.)

LONDON, Aug. 9.—It seems to be the general opinion among those interested in motor racing here that the prospects of the British team regaining possession of the Harmsworth cup from its American holders in the forthcoming international races at Huntington, Long Island, are very bright. Those chiefly concerned are very confident. They include Mackay Edgar, the owner of the largest and most powerful of the challengers, the Maple Leaf IV.; A. Jackson Stone, who is the representative of the British Motor Boat club; T. Sopwith, the well-known aviator; Montague Batting and Lang Neil.

It is not quite certain yet whether three or four boats will be sent over, but Mackay Edgar's Maple Leaf IV., the Marquis of Anglesey's Mona and N. C. Neil's Milmar have been definitely selected. It is hoped that Dan Hanbury's Silver Heels will accompany them, although she failed to take part in the recent elimination trials owing to engine troubles.

It was intended to ship the boats by the Atlantic transport line on August 10, but it has been found impossible to do so owing to the rough weather, so the boats will leave by the Minnehaha. A. Jackson Stone, representing the Royal Motor Boat club, and the other members of the party will leave by the Lusitania on the same day. They will make their headquarters at Larchmont harbor.

In comparison with the Maple Leaf IV. the Mona is a tiny boat. The former is a 40-footer and the latter only 26 feet. The Maple Leaf is a Fauber type hydroplane, built by Saunders, and has a pair of huge 12-cylinder V type engines driving two screws. The engines were originally built by the Orleans Motor company, but since reconstructed by the Austin Motor company, which has fitted new cylinders and made sundry improvements in them.

Designed for 400 horsepower apiece, they are now stated to be capable of giving this power when required or about 375 horsepower on long runs, so that the total power is in the neighborhood of 750 horsepower. The engines are placed well aft in the very strongly constructed hull, and the boat seems to trim deeply by the stern and is likely to make an excelent showing in rough water.

The Mona is fitted with an eight-cylinder Wolseley engine of 150 horsepower. The Milmar is a Thorneycroft hydroplane with a Napier engine of the same make as the Milmar, but six feet longer over all and fitted with Vauxhall engines, with a total horsepower of 300 to 350 and sufficient to insure a high speed.

WILL REFEREE LACROSSE GAMES AT COAST

(By Daily News Leased Wire.)

MONTREAL, Aug. 9.—Jim Kavanaugh, for years captain of the senior Shamrock Lacrosse club, who has been of late doing considerable refereeing for the National Lacrosse union matches, will do his last refereeing in the east tomorrow, as far as the present season goes. He has just accepted the position of official referee for the rest of the British Columbia Lacrosse association season at a big salary and leaves for the coast tomorrow.

STRATFORD WINS FOOTBALL CHAMPIONSHIP

WOODSTOCK, Ont., Aug. 9.—By defeating Woodstock today, 3-1, Stratford won the senior Western Ontario Football association championship, having a margin of four goals in the round.

NATIONAL

STANDING OF THE CLUBS

	Won	Lost	Pct.
New York	72	28	.720
Chicago	65	38	.631
Pittsburg	59	39	.597
Philadelphia	48	48	.500
Cincinnati	47	55	.461
St. Louis	46	58	.442
Brooklyn	37	66	.359
Boston	28	72	.280

PIRATES STILL COMING

(By Daily News Leased Wire.)

BROOKLYN, Aug. 9.—Allen's one base on balls resulted disastrously for Brooklyn today in his pitching duel with Robinson. It came with Miller on first and two out and was followed by Robinson's double that drove home Pittsburg's two runs. Smith doubled and was singled home by Hummel in the ninth. Brooklyn then filled the bases with but one out, but Phelps and Erwin popped into the infield.

Score:	R.	H.	E.
Pittsburg	2	8	1
Brooklyn	1	9	1

Batteries—Roinson and Gibson; Allen and Phelps.

HOME RUN IN EIGHTH WINS FOR ST. LOUIS

(By Daily News Leased Wire.)

NEW YORK, Aug. 9.—St. Louis won the first game of the series with New York today by a score of 4-2. Mowrey won the game for St. Louis in the eighth when he hit a home run into the left field bleachers with Magee on base. The fielding of St. Louis was wonderful, Houser and Evans starring.

Score:	R.	H.	E.
St. Louis	4	9	1
New York	2	8	1

Batteries—Geyer and Wingo; Wiltse, Crandall and Myers.

CUBS WIN POOR GAME

(By Daily News Leased Wire.)

BOSTON, Aug. 9.—Chicago batted Tyler hard today, scoring nine runs to the seven for Boston off Leifield and Smith. Boston fielded poorly.

Score:	R.	H.	E.
Chicago	9	17	3
Boston	7	13	4

Batteries—Leifield and Smith and Archer; Tyler and Kling.

GAME POSTPONED

(By Daily News Leased Wire.)

CINCINNATI, Aug. 9.—Philadelphia-Cincinnati game postponed; rain.

AMERICAN

STANDING OF THE CLUBS

	Won	Lost	Pct.
Boston	72	33	.685
Washington	65	40	.619
Philadelphia	60	43	.582
Chicago	52	50	.509
Detroit	53	54	.495
Cleveland	48	56	.461
New York	32	69	.316
St. Louis	33	70	.319

HIGHLANDERS' BATTERS WEAK.

(By Daily News Leased Wire.)

CLEVELAND, Aug. 9.—Gregg outpitched McConnell and Cleveland defeated New York today 3 to 1. Fifteen batsmen struck out.

	R.	H.	E.
New York	1	6	3
Cleveland	3	10	0

Batteries—McConnell and Williams; Gregg and O'Neill.

PRESENTATION TO DONOVAN.

(By Daily News Leased Wire.)

DETROIT, Aug. 9.—Boston pounded Mullin for seven hits in the fourth and defeated Detroit 6 to 1. Stange's great throwing broke up several other chances for Boston to produce runs, he retiring would-be base stealers. President Johnson of the American league, in behalf of the Detroit fans, presented Bill Donovan with a gold watch. Donovan leaves soon to manage the Providence club in the International league.

	R.	H.	E.
Boston	6	10	1
Detroit	1	4	2

Batteries—Benedict and Carrigan; Mullin, Works and Stanage.

ERROR COSTLY FOR PHILLIES.

(By Daily News Leased Wire.)

CHICAGO, Aug. 9.—Chicago defeated Philadelphia 7 to 6 today in a slugging match. The visitors took the lead as a result of two passes, an error and two hits, but were overtaken when bunched hits, a wild pitch and an error netted five runs and caused the retirement of Brown in second inning. Philadelphia hit opportunely thereafter, but could not overcome the lead of Chicago.

	R.	H.	E.
Philadelphia	6	7	1
Chicago	7	12	3

Batteries—Houck, Brown and Lapp; Walsh and Kuhn.

Washington-St. Louis game called end second inning, wet grounds.

ROSSLAND TO MEET NELSON NINE AGAIN

Game Arranged for Tomorrow at Golden City—To Play Grand Forks Next Week.

Tomorrow morning the Nelson baseball team will leave for Rossland, where they will play on Sunday afternoon.

This will probably be the last game of the season with Rossland and a fast game is anticipated, since Rossland and Nelson have played close games this year.

Nelson's team will be if anything a little stronger than it was last Wednesday, when they trimmed the Rosslanders after a stiff fight.

The Nelson team will be made up from the following: Poff, Keene, H. Bishop, Potter, Chapman, Sturgeon, Owen, Wilkinson, Graham, Wheeler and Curran, and Manager McTavish hopes to return with another victory to the team's credit.

On August 14 the local nine will be ranged against the pride of the Boundary district.

NORTHWESTERN LEAGUE

STANDING OF THE CLUBS

	Won	Lost	Pct.
Vancouver	65	51	.560
Spokane	62	50	.553
Seattle	62	53	.539
Portland	55	58	.486
Victoria	51	61	.455
Tacoma	47	69	.405

(By Daily News Leased Wire.)

	R.	H.	E.
Spokane	3	5	2
Seattle	7	10	3

Batteries—Cadreau and Devogt; James and Whaling.

	R.	H.	E.
Tacoma	0	6	0
Portland	1	6	1

Batteries—Churchill and Lalonge; Girot and Harris.

	R.	H.	E.
Vancouver	4	7	4
Victoria	6	8	2

Batteries—Byram and Sepulveda; McCreery and Meek.

COAST LEAGUE

	R.	H.	E.
Portland	2	10	4
San Francisco	4	12	1

	R.	H.	E.
Los Angeles	1	4	5
Vernon	3	6	2

	R.	H.	E.
Oakland	4	10	1
Sacramento	6	7	1

AMERICAN ASSOCIATION

(By Daily News Leased Wire.)

First game—	R.	H.	E.
Milwaukee	5	7	2
Louisville	2	6	5

Batteries—Nicholson and Schalk; Toney and Pearce.

	R.	H.	E.
St. Paul	2	5	0
Toledo	3	9	2

Batteries—Karger and Casey; George and Carisch.

INTERNATIONAL LEAGUE

(By Daily News Leased Wire.)

	R.	H.	E.
Toronto	0	6	2
Providence	2	6	0

Batteries—Maxwell and Bemis; Bailey and Schmidt.

	R.	H.	E.
Montreal	3	11	0
Jersey City	1	7	3

Batteries—Dale and Burns; Mason and Rondeau.

	R.	H.	E.
Rochester	4	10	2
Newark	0	5	1

Batteries—Hughes and Blair; McGinnity tnd Higgins.

ALBERTA WINS CHAMPIONSHIP

Beats Calgary in Cricket Tournament by Sixty-Two Runs—Match is Exciting to Finish.

(By Daily News Leased Wire.)

CALGARY, Aug. 9.—Alberta won the championship of the Western Canadian cricket tournament today by defeating Calgary by 60 runs. This makes the fifth successive win for Alberta. The final scores were: Alberta 269, Calgary 209.

Manitoba defeated Saskatchewan by 47 runs. It was an exciting match right to the finish. Manitoba declared at the eighth wicket for 302 runs. Saskatchewan made 205 before being dismissed. There were two centuries made in this match. Langton of Manitoba made the highest score of the week, this being 174. Hartley of Saskatchewan made 107 runs before being beaten by the ball. Summary:

Name	P	W	L	D	Pts
Alberta	5	5	0	0	10
Calgary	5	2	2	1	5
Manitoba	5	2	2	1	5
Saskatchewan	5	0	5	0	0

CENTRAL INTERNATIONAL

At Winnipeg—	R.	H.	E.
Grand Forks	1	6	1
Winnipeg	0	5	3

Batteries—Jarnigan and Edmonds; Hirsch and Hasty.

Second game —	R.	H.	E.
Grand Forks	6	5	5
Winnipeg	2	5	6

Called on account of darkness.

Batteries—Morse and Edmonds; Seaton and Jones.

Electric Restorer for Men

Phosphonol restores every nerve in the body to its proper tension; restores vim and vitality. Premature decay and all sexual weakness averted at once. **Phosphonol** will make you a new man. Price $5 a box, or two for $9. Mailed to any address. **The Scobell Drug Co., St. Catharines, Ont.**

SOLD AT POOLE DRUG CO., LTD.

VISITORS VICTORS IN CRICKET GAME

Willow Point and Fruitvale in Combination Too Strong For Nelson Eleven—Wickets Fall Fast.

The third game of the cricket tournament took place yesterday between Nelson and a mixed team chosen from Fruitvale and Willow Point, the latter being victorious by 42 runs. Nelson won the toss and sent in Williamson and A. Wilkinson to face the bowling of Ralphe and Aldersmith. The start proved disastrous for Nelson and with the score at 2 Wilkinson was caught off Ralphe, and wickets continued to fall fast, the first five batsmen only realizing 18 runs.

During this time Williams had been batting steadily, but it was not until he was joined by Main that any stand was made. These two batsmen added 52 runs to the score for the sixth wicket. The remaining batsmen were unable to do anything with the batting deliveries of Ralphe and Neilson, and the last wicket of the first innings fell with the score at 66.

Ralphe and Neilson, the visitor's bowlers took 3 for 20, and 4 for 13, respecitvely, showing first class bowling.

The visitors sent in Greenwood and Ralphe against the bowling of the Wilkinson brothers. The score had only reached 7 before Greenwood was clean bowled, and with an addition of 3 Ralphe was caught out, very cleverly in the slips. Palmer, and Townsend by sound batting carried the score to 57 before Townsend was dismissed.

Wynne and the Neile brothers were the only remaining batsmen who could do anything with the bowling of Main, who took six wickets for 18 runs.

Nelson started the second innings 41 runs in arrears and sent in G. Wilkinson and Main against Townsend and Neile. With the score at 24 Main was caught off Neile, and with an additional 2 runs Williamson was also caught off the same bowler. Beeson then joined Wilkinson, and by steady playing the two added 69 to the total before Wilkinson was caught off Aldersmith.

Parker, Francis and Crawford helped to carry the score to 116. At this period it was found that there would not be sufficient time to finish the match and time was called, leaving the visitors victorious in the first innings with the score 107-66.

Owing to the fact that the Proctor team was unable to come down yesterday, the game between that team and Nelson, is postponed until either Tuesday or Wednesday of next week. There will therefore be no game today. The score:

Nelson.

A. Williamson, c Palmer, b Neilson	30
W. A. Wilkinson, c Aldersmith, b Ralphe	2
H. A. Parker, b Ralphe	0
T. B. Beeson, b Aldersmith	1
L. Crawofrd, c Neilson, b Aldersmith	2
O. R. Mathews, b Ralphe	4
W. Main, c Townsend, b Neilson	12
H. Francis, b Neile	6
E. Parks, c and b Neilson	4
G. Wilkinson, not out	3
E. Openshaw, b Neilson	0
Extras	2
Total	66

Combined Team

J. Y. Greenwood, b G. Wilkinson	3
R. Ralphe, c A. Wilkinson, b Wilkinson	5
T. S. Palmer, c Openshaw, b Main	38
W. Neilson, not out	12
B. Townsend, b Wilkinson	13
K. Metcalf, b Main	0
R. J. Wynne, b Main	8
R. A. Aldersmith, b Main	1
A. Neile, b Main	14
E. Neile, b Main	5
Extras	8
Total	107

GLEN MARTIN MAKES CANADIAN ALTITUDE RECORD

(By Daily News Leased Wire.)

SASKATOON, Aug. 9.—What is claimed as an altitude record for Canada was established by Glen L. Martin, the Boston, aviator, who has been flying at the Saskatoon fair, this afternoon, when he attained a height of 6,400 feet in his biplane. Martin made his ascent in about a 10-mile circuit then flew over the city and commenced his long glide back to earth.

WINNIPEG OARSMEN WIN EVERY RACE

Romp Home in Every Event Entered At National Regatta at Peoria—Hang up Record.

PEORIA, Ill., Aug. 9.—Four Winnipeg crews with the Union Jack waving in the bows of their boats romped home ahead in the national regatta today. Every victory was decisive and the Canadians won every race that they were entered in. H. H. Phinney started the winning streak with a victory in the intermediate sculls when he pulled home over 12 seconds in front of Kortlander, the Grand Rapids man, who won a number of victories during the week at the two other regattas held here. Then came the senior international fours. It was Winnipeg again with Arundels of Baltimore second.

Snapper Cluver kept up the good work by winning the senior singles, defeating four crack United States eastern scullers as well as the two St. Louis entries who cleaned up the local regatta during the early part of the week. It, however, remained for Phinney and Culver to make the most impressive showing of the day in capturing the intermediate doubles. They did so with a good margin to spare, beating out the husky New York athletic club pair that were almost twice as big. The two Canadian youngsters made a new national record of 7:03 1-5 and the announcer told the crowd that the Winnipeg pair had broken the world's record.

Going Out of Town This Summer?

Let us follow you. Your vacation would be incomplete without . . . . . .

THE DAILY NEWS

Leave us your change of address, and we will mail your paper every day. Subscription price 50c month.

A Royal Drink.

"King George IV"

LIQUEUR WHISKY

The link which binds all subjects of the King by land and sea. It is a spirit of exceptional quality, delightful flavour, and is the favourite brand throughout the Dominion.

One of the principal brands of The DISTILLERS COMPANY LTD., Edinburgh, Scotland. Largest Distillers of Scotch Whisky in the World. Agencies in all Countries. Capital Employed over £3,000,000.

Agent—R. P. RITHET & CO., Ltd., VICTORIA, B.C.

When Taking a Vacation

go to the great Halcyon Hot Springs, where you can secure not only rest, but at the same time have the benefit of the best medicinal waters on the continent, unequaled for rheumatism and kindred ailments. The springs are easy of access to travellers and the hotel has been fitted up and is conducted with a view to the maximum of comfort and convenience for guests.

Rates: $12 and $15 per week, or $2 per day and upwards.

Halcyon Hot Springs Sanitarium

WM. BOYD, Proprietor

Halcyon Arrow Lakes

MORRIS CHAIRS

Every Household Should Have One, Especially When These Low Prices Prevail

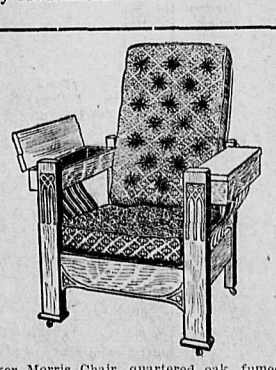

Smoker Morris Chair, quartered oak, fumed upholstered; reversible velour cushions....$24.00

Leather cushions $29.00

We also have Morris Chair, leather cushions, for $22.50

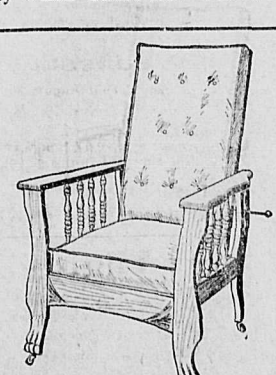

Morris Chair, oak, imitation leather.....$9.00

Velour cushions $7.00

Standard Furniture Company

Complete House Furnishers and Funeral Directors

AGENTS Mason & Risch Pianos.

AGENTS Ostermoor Mattresses.

The Daily News.

Published at Nelson Every Morning Except Sunday, by The News Publishing Company, Limited.

W. G. FOSTER, Editor and Manager.

SATURDAY, AUGUST 10

MR. CHURCHILL'S VISIT

That Mr. Winston Churchill, first lord of the admiralty, will pay a visit to Canada this year now seems to be assured, and the circumstances under which he will make the journey across the Atlantic lend especial significance to his visit and will attract to his mission an interest that will extend beyond the boundaries of the empire. That he will be welcomed in the Dominion is beyond doubt. Mr. Churchill's personality is an interesting one, and never more so than at the present. One of the most conspicuous members of a Liberal government, he stands today as the most prominent champion of a policy that has as its keynote the supremacy of the British navy. He realizes that, not only in the United Kingdom but in every corner of the empire, the sentiment that demands that the defensive strength of the race must be maintained beyond possibility of disaster, is overwhelming, and he has made himself the official mouthpiece of those who have the efficiency of the navy deeply at heart. That one of the chief members of a Liberal government pledged to economy in armaments should have taken this attitude, with the acquiescence of his colleagues, should go far to convince those who have been opposed to an increase of naval strength and who have regarded Canada's assistance in the work of empire defense as of no immediate importance, that a real need does exist and that those who have recognized the need are more than mere jingoes.

Mr. Churchill's visit will be in the nature of an official recognition on the part of the British cabinet of the attitude of the Canadian government toward imperial problems and of its readiness to co-operate in imperial duties. It will have ceremonial and sentimental significance, but it may also prove of practical service of much value. Mr. Borden and three of his colleagues have recently been in close touch with the admiralty and the government and they have gained an insight into foreign affairs that could only have been obtained from those who hold in their hands the threads of diplomacy. To those of Mr. Borden's colleagues who have remained in Canada Mr. Churchill will be able to impart much information that will be of assistance to them in formulating a permanent naval policy for the Dominion.

It has been suggested that a round table conference on the naval question, including the leaders of both political parties, should be held during Mr. Churchill's visit to Canada, and the idea has much to recommend it. The government must necessarily be responsible to parliament and to the country for the ultimate policy decided upon, but a frank exchange of views would have a healthy effect and if it resulted in removing the naval question from the realm of party politics much good would have been accomplished. In the United Kingdom the co-operation of the dominions in naval defense is not regarded as a party question, and the removal of the naval question from party politics in Canada is much to be desired. Differences of opinion as to details there must be, but both parties are agreed that the time has arrived for Canada to participate in the duty of defense, and an understanding on fundamental principles might not be difficult to achieve, and in the accomplishment of this Mr. Churchill's counsel and information might prove of the highest value.

EDITORIAL NOTES

It will be unfortunate if friction with the United States over the Panama canal should mar the preparations for the celebration of the hundred years of peace between Canada and the United States.

Canada cannot but feel resentment at the breach of faith shown by the United States senate in regard to the Panama canal tolls. It would be impossible under the circumstances to join with heartiness and good will in celebrating with the United States the *completion of the canal, and the with*drawal of Canadian co-operation in the San Francisco Panama exposition seems desirable and unavoidable.

What the Press Is Saying

Cure for Stage Fright.

Stage fright, we are told, is due to a nerve in the nose which can be cauterized. The operation is simple and the nose can still be used as a head-light. —Toronto Star.

A Murder a Day.

One murder a day in New York city for the month of July. That is what the records show. Twenty-three of these murders occurred in the boroughs of Manhattan and The Bronx alone. That shows the inefficiency of the police in protecting life here. Half a dozen or more of these killings are due to gangmen, and the gangs exist solely because the police let them exist. Their members are known. Their criminal records are known. Yet even a demand from the judge of the court of general sessions is not enough to induce the police to interfere with the liberties of these men, who go about licensed to kill whom they please or whom they find it profitable to kill, as the failure of Judge Swann to obtain some time ago the arrest of various criminals now wanted for killing Rosenthal plainly shows.—New York Tribune.

Objectionable Cartoons.

For a long time a United States weekly called "Life" has been printing a series of pictures dealing with incidents in the daily life of their majesties, King George and Queen Mary of England. These pictures are not original photographs, being pen and ink sketches of a highly imaginative order. The chief characteristic of these sketches is the thinly-veiled contempt of the artist, which no doubt reflects the attitude of the publication. The King of England is constantly portrayed in ridiculous positions, toyed with by statesmen, made sport of by rival monarchs. In no case is King George allowed to retain any vestige of dignity. It is the custom of the United States papers to make their own prominent men who earn their disapproval to appear absurd. Very little exception can be taken to the custom because it is so generally recognized. But no defense can be put forward or maintained for the insulting libels of her majesty which "Life" has seen fit to print. She is drawn by an artist who evidently thinks it funny to caricature the first lady of the world, and one whose life has been a model of thoughtful care for those with whom she has come in contact. In this, Otto Cushing shows less respect for the Queen of England than he shows for Mrs. William Taft. He knows full well the consequence were he to portray the president's wife in *the disgusting way he has portrayed* Queen Mary. If "Life" dared to publish such a breach of good taste it would find itself with a stinging presidential rebuke on its hands. "Life" does not hesitate, however, to print pictures which must be annoying to every subject of the British empire who respects the name of his Queen. No English or Canadian paper would stoop to the petty meanness of which "Life" has constantly been guilty. There have been other instances of this spirit among United States papers. Collier's Weekly showed a distinctly unfriendly spirit toward England during the Boer war. Canadians have not forgotten it, and the Canadian edition of Collier's has never had the success its merits would otherwise have gained for it. "Life" has a large circulation in Canada, and it is deliberately imperilling its popularity by the course which it pursues.—Saturday Sunset.

Cold Storage

The average woman won't be content with the ballot; she will want a proper voting costume also—Puck.

"So Banks is trying to break his late wife's will."

"Yes; poor fellow, I guess it's the first time he ever had a chance to do it."—Baltimore American.

"Don't you think we have laws enough already, senator?"

"Oh, yes; but if I don't let 'em know what I'm here for I'll never get here again."—Atlanta Constitution.

First Matron—"I don't see how anybody can afford any luxuries nowadays. We've given up meat at our house."

Second Matron—"And we's given up bridge."—Cleveland Plain Dealer.

"Sail on, oh, ship of state," is a good line of poetry, but it doesn't prevent a number of statesmen from wanting to keep the good old craft continually in the dry dock for repairs.—Washington Star.

Rural Landlady—"If some of your acquaintances in the city are looking for country board I hope you'll mention my place."

Departing Guest—"I will; but I don't recall any one that I have a grudge against just now."—Boston Transcript.

Church—"You say Flatbush has a good memory."

Gotham—"Sure thing." Well, he borrowed $5 from me three months ago, and he's forgotten to pay it back."

Church—"Oh, no, he hasn't! He's never tried to borrow any more, has he?"—Yonkers Statesman.

This Date in History.

The Smithsonian Institute in Washington was established by an act of congress passed 66 years ago today, under the terms of the will of James Smithson, an Englishman, who bequeathed his half million dollar estate to the United States to be used for the "increase and diffusion of knowledge among men." The institution has more than fulfilled its mission and is now one of the greatest scientific organizations in the world. Original researches of great benefit to humanity have been carried to conclusion by the institution, and others are in progress.

Greenwich observatory was founded on this date in 1675. Aug. 10 is also the anniversary of the establishment of civil government in Quebec, in 1764, and of the admission of Missouri as a state in 1821.

COMMUNICATION

GRASS ON STREETS

To the Editor of The Daily News.

Sir: Your readers have no doubt heard of the C. P. R.'s remark, several years ago, that they would make the grass grow on the streets of Port Arthur and how nearly they came to doing so.

There has been no one trying to do that with Nelson, yet the grass does grow right in the centre of some of the main streets of the city. I refer to the looks of the car track along Vernon street and the street between Vernon and Baker. This, to say the least, looks bad. A few hours' work would clear it all away and make the city look more a "prosperous one" than a "dead one." Trusting those in charge will make a note of this.

J. H. MURPHY.

Nelson, B. C., Aug. 9.

CASH OR CREDIT

To the Editor of The Daily News.

Sir: The letters in your paper about the cash or credit system have been of great interest to me, and I am sorry I did not see your editorial. The credit system seems to be a burden to the merchant and is a curse to the general public, the only ones profiting by it are a few merchants, and a good many rolling stones who never did any community any good.

Paying cash for what is received is the only proper system and relieves the general public of having to support the man who can not pay for what he gets. Under our present system of marketing and buying there is the manufacturer, or grower, the wholesaler, and the retailer, resulting in three profits, and all those add a large percentage for bad debts, caused by failures, poor management, fire and other losses, which the public pay. We have to put up with the system to the retailing point, and then in nearly all communities have the privilege of paying cash with a good discount or having credit and paying more for it. Here we haven't that privilege and a man is a fool to pay cash, for a large percentage of that goes to pay the bill of some rolling stone who is living in great style at the public's expense, so thousands of dollars are sent away annually to other cities where the public are given the privilege of avoiding that unnecessary expense. On the other hand there is a big development going on in the west today and great opportunities for making money, so many bills are allowed to run, in a desire to use the money for more developments; in other words we are using our grocers' money and paying a very heavy rate of interest, to say nothing of holding up their business, in order to carry out our schemes, which to my mind is a poor system.

T. C. CUMMINS.

Bonnington Falls, Aug. 9.

The Weather

(By Daily News Leased Wire.)

TORONTO, Aug. 9.—There has been very little change in pressure distribution since yesterday except that the low area which was centred in Iowa last night is now over Michigan. The weather has been fine throughout the western provinces with higher temperature, while in Ontario and Quebec it has been showery and at some few places, notably Quebec city, very heavy rain has fallen.

	Min.	Max.
Nelson	60	76
Vancouver	58	72
Calgary	48	80
Edmonton	53	80
Battleford	56	80
Prince Albert	54	80
Moose Jaw	47	82
Regina	50	72
Winnipeg	50	78
Port Arthur	56	68
London	65	75
Toronto	64	74
Kingston	66	76
Ottawa	62	74
Montreal	62	74
Quebec	58	62
St. John	56	62
Halifax	52	70

HAVE HERRING FEASTS

People of Netherlands Enjoy Their Favorite Delicacy in June—Prefer Uncooked Article.

THE HAGUE, Holland, Aug. 9.—"When the herring comes in, the doctor can go out," is an old Dutch saying, in which is embodied the popular belief of the health giving qualities of the herring, cured in the old Dutch way.

The first Dutch herring came in about June 1, but the Scotch herring was brought to Holland some weeks before that. For some reason, however, it is the Dutch variety, caught by Netherlands fishermen and cured, as they are caught, on board the boats, that is esteemed the better and which commands the best price.

Every one in Holland is eating this truly national delicacy. It is eaten raw, or rather uncooked, for the curing process has, of course, taken away the rawness, although to English taste some cooking is still necessary. But the Dutch hold that the very qualities that make the herring so wholesome as a tonic food are destroyed, or at least lessened, by the process of cooking.

The people eat herring generally at breakfast with well buttered white bread and a thin piece of rye bread on top. Often it is eaten also at lunch time, which is from 12 to 1 o'clock, or at supper, about 10 or 11 o'clock at night, when the herring is generally served as a salad, with sliced raw apples, sliced cooked beets, mashed potatoes and curly endives.

Bought by Rich and Poor.

It is not only the well-to-do who eat this fish. It is consumed in even larger quantities by the laboring people. The Scheveningen fishermen, and the fisherwomen in their red cloaks and wide straw hats, peddle the herring along the streets of The Hague. The *men generally use push carts, while* the women mostly balance two or three small wooden kegs on top of their big hats, steadying them now and then with one hand.

Wherever their cry of "New herring" resounds you see men and women hurrying up to buy some. Bricklayers and other workmen leave their work for a moment to purchase for 5 cents Dutch (2 cents) a large herring, to eat with their thick slices of bread, carried home for the morning meal. No one is too poor to buy a herring; even the beggars and tramps enjoy them during their midday siesta, propped up against some blank wall or stretched on the grass under some shady tree.

Many fishmongers still conform to the ancient custom of hanging out a gay paper and tinsel crown over their shop doors as a sign that the new herring is in. Under some of these crowns is suspended a gilt effigy of a fish, "the crowned herring." The first new herring for sale in these shops always have a marigold or buttercup in their mouths. This is all that remains of what once was a national festival—the homecoming of the herring fleet when crowds used to stream down to the sands and even far into the sea to meet the incoming vessels, which were all flying the national colors and long orange streamers. The first herring brought ashore was taken in a gayly decorated cart and escorted by huge crowds to the palace, where it was presented to the prince stadtholder and later to the King of Holland. Nowadays, to be sure, the first herring is for the Queen, but it is sent her by some big firm of fishmongers and the picturesque ceremony of presentation is no longer observed.

Called Herring Hunters.

In the good old days some 1,000 vessels went herring fishing. They were of peculiar construction and were named "herring hunters." Nowadays the steam and ordinary trawlers have supplanted the ancient hunters. In the days of the stadtholders the "herring hunters" were allowed to sail from Holland only on or after St. John's day, June 24. This restriction was made to preserve the fisheries. As these were then entirely in the hands of the Netherlanders this object could be effectually accomplished. Later on, however, when international competition in the fishing industry became so keen, the restriction on Holland's fisheries would have placed them at too great a disadvantage, and so the preservative measure was abandoned and now they sail or steam out as soon as the spring storms are over.

Although many nations compete in the "herring hunt" it still is a source of great wealth of Holland. From 700 to 800 vessels go herring fishing annually and from 500,000 to 1,000,000 tons are caught every year. Dutch herring are exported in immense quantities to all parts of the world, but especially to Germany and Prussia. The United States is also a considerable buyer of this characteristically Dutch product.

PARCELS POST IN SWITZERLAND

Special delivery charges are now reduced to 50 centimes (9.6 cents) a package, in addition to the regular postage, regardless of weight. Deliveries are made within two kilometres (1.24 miles of the receiving station. For every two kilometres beyond this distance an additional charge of 50 centimes is made.

Insured packages may now be delivered not only at railway stations, but also to the rural districts, but the delivery of packages of over five kilos (11 pounds) is not obligatory.

In the case of parcels forwarded C. O. D., a small fee is charged in addition to the ordinary rate. This charge was formerly 3 cents more than the regular rate on packages weighing less than five pounds, and ranging up to 10 cents more on packages of 30 to 40 pounds. This additional charge has been reduced to 10 centimes (1.9 cents) on all packages regardless of weight.—Consular Report.

Daily News want ads 1 cent a word.

Step by Step

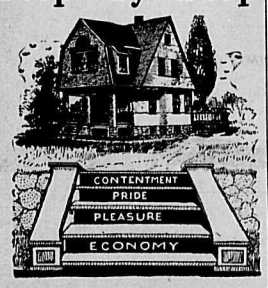

your pleasure and pride will lead to the contentment which results from owning your own home. And we can show you how to do it with economy too. Let us show you this bargain in Fairview, 4-room house on two corner lots, good garden, wood shed and chicken house, 12 fruit trees, splendid location close to car, only $1,300, 1-2 cash and the balance to suit. This is a splendid opportunity to own your own home. Don't miss it. Ask us to show you.

B. C. United Agencies

House Brokers.

Box 232 Phone 391

419 Baker St. Nelson, B.C.

E-M-F 1912 Studebaker FLANDERS 1912

Your Dollar Buys More

When you buy a Studebaker-E-M-F "30" or Studebaker-Flanders "20" automobile you get more for your money, dollar for dollar, than in any other car built.

There may be other good cars—but what is their price? That's the rub. What a car is really worth, not what it costs, should be your standard.

The Studebaker Corporation has the largest and best automobile factories in the world. We could build and sell any competing car today for less money than its present price. In your Studebaker-E-M-F "30" or Flanders "20" you get full value, because the biggest factories and the best brains in the industry build these cars.

Canadian Car for Canadians

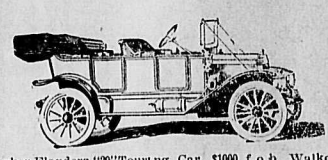

Studebaker Flanders "20" Touring Car, $1000 f.o.b. Walkerville With Top, Windshield and Speedometer, $1110

Send for our catalogue. It will interest you.

The Studebaker Corporation of Canada, Ltd.

WALKERVILLE, ONT.

Western Residential Schools

(Distinctively Christian—Non-Denominational).

BRAEMAR

A high-class residential and day school for girls of all ages. Shaughnessy Heights, Vancouver. Large grounds, magnificent buildings, with every modern appliance for health and comfort. Staff unequalled; every teacher a specialist in her own department.

LANGARA

A residential and day school for boys. Fifteen acres adjoining Shaughnessy Heights, Vancouver. Buildings embodying the latest ideas in school architecture, to accommodate 300 boys. Educational standard of the highest. Full provision for athletics.

Both schools open this autumn. For particulars address

Dr. E. D. McLaren 4 Stanley Court Vancouver, B. C.

JOHN BURNS & SON Contractors and Builders

Nelson Planing Mill, Sash and Door Factory—Factory and Yards, 706-12 Vernon street. Doors, Sash, Mouldings in stock and to order. Coast Lath and Shingles. Turned Work and Brackets, Cement, Brick and Lime always in stock. Automatic Knife Grinder—all kinds of grinding done. Store Fronts and Office Fittings, etc., a specialty. Estimates given on stone, brick and all kinds of work. Moving and raising buildings and setting plate glass. Guaranteed against damage. P. O. Box 134. Telephone 178.

Let Us Save You Money On that Edison or Victor Music Outfit You're Going to Buy

We can do it, and we will do it if you give us the chance. Terms? We will give you as good terms and as easy terms as any dealer or agent in Canada. Anything from $1.00 a week up.

WRITE US, OR ASK US ABOUT IT

W. G. THOMSON

Phone 34 Bookseller and Stationer Nelson, B. C.

FOR SALE

Silver and Lead Proposition

Strong lead; every convenience for mining; fine waterpower and plenty of timber; a good wagon road from navigable waters, four miles long; 2,600 feet of flume; all down hill haul with good grade. For further information inquire

L, Daily News

PURE DRUGS IS OUR MOTTO

All drugs used here in dispensing your doctor's prescription are absolutely pure.

We Never Substitute

You are safe when you leave your prescriptions here

Men Who Know the Drug Business Always At Your Service

Canada Drug & Book Co. Ltd.

Phone 81 Nelson's Pioneer Drug Store P.O. Box 502

Agents for the Remington Typewriter :: Mail Orders a Specialty

The Canadian Bank of Commerce

SIR EDMUND WALKER, C.V.O., LL.D., D.C.L., President

ALEXANDER LAIRD, Gen. Mgr.

Capital $15,000,000

Rest $12,500,000

Travellers' Cheques

Issued by the Canadian Bank of Commerce are the most convenient form in which to carry money when travelling. They are negotiable everywhere, self-identifying, and the exact amount payable in the principal foreign countries is printed on the face of every cheque. The cheques are issued in denominations of

$10, $20, $50, $100 and $200

and may be obtained by application at the bank.

In connection with its Travellers Cheques, The Canadian Bank of Commerce has issued a booklet entitled "Information of Interest to Those About to Travel," which will be sent free to anyone applying for it.

Nelson Branch, J. S. Munro, Mgr.

Imperial Bank of Canada

HEAD OFFICE: TORONTO

Capital Authorized $10,000,000

Capital Paid-up 6,000,000

Reserve Fund 6,000,000

Total Assets 72,000,000

D. R. Wilkie, President

Hon. Robert Jaffray, Vice-Pres.

Branches in British Columbia: Arrowhead, Chase, Cranbrook, Fernie, Golden, Kamloops, Michel, New Michel, Nelson, Revelstoke, Vancouver, Victoria and Wilmer.

A general banking business transacted.

SAVINGS DEPARTMENT

Interest allowed on deposits at current rate from date of deposit.

Nelson Branch, J. H. D. Benson, Mgr.

Plumbing and Heating

ADVICE

For Nothing

Call and see us before you build your bathroom.

B. C. Plumbing & Heating Co.

Victoria St., Near Opera House

Telephone 181

Daily News Want Ads. Get Results.

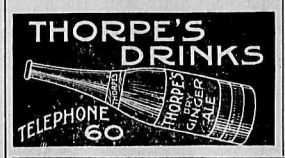

Bank of Montreal

ESTABLISHED 1817

Capital all paid-up $16,000,000

Rest 15,000,000

HEAD OFFICE: MONTREAL

Rt. Hon. Lord Strathcona and Mount Royal, G.C.M.G., Hon. Pres.

R. B. Angus, Esq., President

Sir Edward S. Clouston, Bart., Vice-President

H. V. Meredith, Esq., Gen. Manager

Branches in Britis Columbia

Armstrong, Athalmer, Chilliwack, Cloverdale, Enderby, Greenwood, Hosmer, Kamloops, Kelowna, Merritt, Nelson, New Denver, New Westminster, Nicola, Penticton, Port Alberni, Port Haney, Prince Rupert, Princeton, Rossland, Summerland, Vancouver, Vancouver (Main street), Vernon, Victoria, West Summerland.

Nelson Branch, L. B. DeVeber, Mgr.

FRECKLES

New Drug That Quickly Removes These Homely Spots

There's no longer the slightest need of feeling ashamed of your freckles, as a new drug, othine-double strength, has been discovered that positively removes these homely spots.

Simply get one ounce of othine-double strength, from the Poole Drug company and apply a little of it at night, and in the morning you will see that even the worst freckles have begun to disappear, while the lighter ones have vanished entirely. It is seldom that more than an ounce is needed to completely clear the skin and gain a beautiful clear complexion.

Be sure to ask for the double strength othine as this is sold under guarantee of money back if it fails to remove freckles.

School for Girls

904 Stanley Street, Nelson

Boys prepared for English schools. Kindergarten conducted by a special teacher.

English in all its branches, Latin, French and German, drawing and music.

For terms apply to

Mrs. Armbrister

Daily News Want Ads, get results.

Bell Trading Co.

Our Saturday Bulletin

will contain a special from every department. See if your line is among them.

Canned Corn

A high grade cream corn, 2 cans for 25c
9 cans for $1.00

Canned Peaches

Large sizes, 3 cans for 50c

French Mushrooms

Best quality, regular 50c value, today, ...35c or 3 for $1.00

Heinz Worcester Sauce

Regularly 40c, today 25c

Champion Catsup

A high grade Canadian catsup, per bottle 15c

Chivers Jam

Assorted varieties, regularly 25c, today 15c

Kootenay Marmalade

5 lb. tins, regularly 75c, today..50c

Fruit Juices

For summer drinks, regularly 50c, today 25c

Toilet Soaps

Regularly 6 for 25c, today 8 for 25c

Vegetables

Cabbage—white grown hard, green heads, each ....5c and 10c

Cauliflower from local ranch, each ....10, 15 and 20c

ENDIVE.

Do you know that tasty little vegetable. If not try a head with your next salad, a head 5c

TOMATOES

Okanagan beauties, ...2 lbs. 25c

CUCUMBERS

Today's special, a dozen 15c
Large size, each 10c

Watermelon

Per pound 4c

Okanagan Plums

Per basket 10c

Peaches

Locals and Okanagans, a lb. ...10c
Per case $1.25

Bell Trading Co.

The Up-to-Date Grocers

Use Phone 56

HOTEL ARRIVALS OF A DAY

The Hume

Table d'Hote and a la Carte

HUME—A. B. Tunddle, Grand Forks; L. P. Rose, R. C. Macleod, E. E. Greenwood, Proctor; E. E. Eastman, Mrs. T. Taylor, Miss M. Taylor, Louisville; J. A. Williamson, J. A. Doyle, M. Johnson, Spokane; A. McMillan, Northport; B. J. McKenzie, A. E. Smith, H. R. Tuttle, C. H. Whitworth and wife, Vancouver; H. W. Kipp, Springfield, T. C. Peck, Midway; F. S. Bush, R. McFadden, Seattle; A. W. Johnson, G. Arundel, O. H. Spencer and wife, Mr. and Mrs. Stafford, Calgary; A. A. Friers, New York; J. E. Thatcher, Wallace; W. Thompson, Montreal; Mrs. E. H. Beeston, H. Beeston, city; D. C. Brown, Trail; L. Liversidge, Crawford Bay; J. J. Fleutot, Paris; J. E. Woods, Pincher Creek; W. H. Moss, Cranbrook; J. R. H. Davis, St. Paul; F. W. Stiles, Marcus; N. C. Shorey, S. N. Gaurlie, C. Senior, W. H. William, Toronto; H. J. Lewis, Edmonton.

STRATHCONA—Mr. and Mrs. R. B. Shepherd, Miss J. Nicholson, Nassau, Bahamas; T. Kenna, Balfour; K. Metcalfe, Willow Point; Miss G. Busk, Kokanee; P. A. Meeres, 13-Mile; W. M. Archibald, Trail; Miss K. Mitchell, Miss E. Mitchell, Wolfville, N.S.; Mr. and Mrs. A. G. Atherton, Spokane; C. Varcoe, Victoria; W. H. Boyd, Ottawa; A. Cameron, J. Duff, Calgary; F. A. Starkey Trout Lake; H. J. Benedict and wife, Seattle; G. T. Suhr, Vancouver; R. C. Coobsworth, Miss M. C. Brown, Winnipeg; R. Punin, Wardner.

Queen's Hotel
Baker Street
A. LAPOINTE, Proprietor
Renovated throughout. Sixteen new rooms added, all elegantly furnished. Steam heat in every room.

QUEENS—A. Stewart, Vancouver; T. W. Liversidge and wife, Crawford Bay; Mrs. W. Du Mont, Winlaw; J. M. Horn, Robson; J. Fisher and wife, Spokane; R. E. Allen, Revelstoke; Mr. and Mrs. W. B. Fawkes, Edgewood; Mrs. M. Lafarelle, London, Ont.

Madden House
Thos. Madden, Prop., Baker St.
Rates: $1.50 to $2.00 per day.
Meal Tickets, $7.00 per week.
A Comfortable Home

MADDEN—F. W. Morton, Indianapolis W. J. Murphy, Mrs. D. Murphy, Van kleek Hill, Ont.; J. McKiernan, Bayonne; F. Edwards, Silverton; C. F. Dooley, Spokane; C. Dunn, Fernie; C. Richards, Missoula; G. M. Yuill, Trout Lake; V. Dynes, Penticton; A. Johnston, Crescent Valley; M. A. Henderson, Rossland.

Tremont House
Baker Street, Nelson
RANSOME & CAMPBELL
Proprietors
European plan, 50c up
American plan, $1.25 and $1.50
Meals, 35c
ALL WHITE LABOR
Special Rates per Month

TREMONT—N. Jarvis, city; J. McMillan, Crescent Valley; R. Ketchler, Slocan City; D. Campbell, Scotland; D. McDonald, Northtown; J. Cannon, Ainsworth; Mr. and Mrs. J. Morgan, A. Morgan, Lethbridge.

Grand Central Hotel
OPPOSITE POSTOFFICE
American and European plans
H. H. PITTS, Proprietor

GRAND CENTRAL—C. A. Peck, Vancouver; A. R. Fossum, S. Terrell, T. Champion, C. Ostrom, W. Dunstan, Greenwood; C. Brower, Cranbrook; A. Flanser, Poplar; D. Barrett, W. Brotherhood, A. D. Coplen, Sandon; M. De Boer, Mrs. Craig, Toronto; D. Sutcliffe, Riondel.

A Home for the World at $1.00 a day
Lakeview Hotel
Corner Hall and Vernon Streets.
Renovated and refurnished throughout. Best of wines, liquors and cigars served in the bar by Union Bartenders.
NAP. MALLETTE, Prop.

LAKE VIEW—W. Bothwell, J. Alexander, Slocan Junction; C. B. Fothergill, Sault St. Marie.

Silver King Hotel
Bakor Street
Under new management.
Well furnished rooms, $1.00 a day and up. Best 25c meal in Nelson. Best brands of liquors and cigars served by union men.
N. McLEOD, Proprietor

SILVER KING—H. Parret, W. Clair, Slocan; W. Watson, Crescent Valley; S Berg, S. Berg, C. Larson, A. Beglow, Summit, E. Williams and son, V. Rose, Bosworth; J. Nevius, Salmo; S. Mako, J. Campion, F. Masters, M. Gerdron.

SHERBROOKE—S. Demmons, Fruitvale; A. Borleau, Russels Siding; V. Ferguson, Spokane; G. Patterson, D. Barrett, W. Saunders, S. Simpson, Salmo H. Perry, P. Erstway, C. Raulin, Crescent Valley; E. Roberts, W. Benson, Y. Person, H. Saunders, Castlegar; W. Ronald, Midway; M. Denson, J. Krango, G. Mier, Slocan.

SEE THOSE

$2.25 Ladies' Oxford

VALUES AT

The Royal

R. ANDREW, Prop.

Kootenay Hotel
Two Doors from Postoffice
Vernon Street
Rates $1.00 and $1.25 per day.
Every convenience given to the traveling public. Electric piano and union bar in connection, where the best of wines and liquors are kept.
MRS. MALLETT, Proprietress.

KOOTENAY—T. Guner, P. Ransted, A. Murphy, Grand Forks; C. Bronson, Marcus; W. Howard, Winnipeg; P. H. Hallberg, S. Wetter, Cranbrook; J. Locklay, Nakusp.

Nelson House
European Plan
W. A. WARD, Proprietor
CAFE—Open day and night—BAR
Merchants' Lunch 12 to 2
Phone 97 P. O. Box 597

NELSON—R. Shiekell, J. Porlick, R. Kendall, Mrs. F. A. Charlton, Spokane; R. Faulkner, Curlew; H. Hedberg, A. S. Clute, Marcus; W. D. Pucket, G. Tracy, M. Vernon.

Royal Hotel
Stanley St., Nelson, B. C.
Under new management. Pleasant location. Best family hotel in the city. Good home for steady boarders. Rates $1 and $1.50 per day. Special rates by the week. Cusine unexcelled.
J. S. BARRATT, Prop.

ROYAL—G. Benson, Kaslo; J. Sweyn, J. R. Woods, Fruitvale; T. Sullivan; Calgary; Mr. and Mrs. W. Trueman, Yorkton; Mr. and Mrs. McPherson, Cranbrook; Mr. and Mrs. C. Gallagher.

Klondyke Hotel
Vernon Street
Strictly Union House
Headquarters for miners, Smeltermen, loggers, railroad men.
Rates, $1.00 per day up
NELSON & JOHNSON, Props.

KLONDYKE—F. Sikstram, G. Berg, M. Matheson, W. Davis, Castlegar; A. Rudd, M. Johnson, A. Noglin, G. Swarth, Cascade; C. Sandberg, Gerrard.

TRADE IS GOOD IN DOMINION

(By Daily News Leased Wire.)

NEW YORK, Aug. 9.—Trade conditions throughout the Dominion of Canada, according to despatches received by Dun's Review from branch offices of R. G. Dun & Co., in the leading centres, continue favorable, steady progress being made in all directions. Montreal reports that wholesale trade is up to the average for this season, and that manufacturers are busier than usual. Dry goods are moving freely and fur manufacturers are receiving good orders. Receipts of hides and calfskins are larger, while leather is good and advancing. At Quebec the situation continues satisfactory, distribution at wholesale being fully up to normal, retail trade being seasonably active and most of the local manufacturing plants well supplied.

Toronto reports a satisfactory movement in most lines with orders numerous in dry goods, clothing and millinery and good business for fall and winter goods. Business is normal at Hamilton and the good crop prospects make the outlook encouraging.

In the far west and northwest the volume of business steadily expands under the influence of crop prospects and the large immigration movement. Winnipeg reports that indications point to a heavy fall demand in practically all lines and that present trade is good with an especially active call for hardware implements and plumbing supplies. Harvesting in the vicinity of Saskatoon will become general in 10 days, and as the outlook is fair, wholesalers anticipate improvement over last year. Activity in real estate is the most notable feature at Regina, although merchants in most lines note favorable conditions. Brisk trade continues at Edmonton and crop prospects are good although there is rather too much rain.

Gross earnings of all Canadian railroads reporting to date for the month of July show a gain of 20.1 per cent as compared with the earnings of the same roads for the like month last year. Commercial failures in Canada this week number 20 against 21 last year.

SIXTEEN YEAR OLD BOY DROWNED AT FRANK

(By Daily News Leased Wire.)

COLEMAN, Alb., Aug. 9.—Richard, the 16 year old son of Mr. and Mrs. James Wilcox, was drowned at Frank on Wednesday afternoon while bathing in the river.

Kootenay-Boundary Paid Seventeen Million

Eastern British Columbia Properties Have Distributed Large Sum to Stockholders—Le Roi, Le Roi No. 2 and Payne Head List.

In the Spokesman-Review of a recent issue appeared a statement compiled by the Spokane chamber of commerce in which the figures of mine dividends for all British Columbia were placed at ...., as given below:

B. C. Copper	$ 349,131
Cariboo-McKinley	[illegible]
Granby	[illegible]
Hedley	[illegible]
Le Roi	425,000
Le Roi No. 2	[illegible]
North Star	[illegible]
Rambler-Cariboo	[illegible]
Standard	50,000
Tyee Copper	[illegible]
Total	$6,951,551

This statement was so obviously incorrect that The Daily News has undertaken to complete a list of the dividends paid by Kootenay and Boundary mines. This has involved an immense amount of work and the list now published is far from correct.

It is hoped, however, that the publication of this list will bring forth additional facts and figures pertaining to errors or omissions in the list published. In the list from 1895 to 1902 it has been very difficult to obtain the figures of Rossland camp, and additional information or corrections would be welcomed.

In the list from 1895 to 1902 the dividends total $7,571,147, and from 1902 to 1912 $9,508,151, or a grand total of $17,079,298 to date. This does not take into consideration the amount that must have been made by lessees and others of privately owned and worked properties, of which no figures are obtainable nor of which more than a partial list can be obtained. Neither does it represent the total amount of profit that has been made, for some of these mines started with no capital, paid the purchase price and the cost of plants and development work out of the ore. An instance of this is the Slocan Star, the Providence and many others.

Then again many companies, notably the Consolidated and the Granby, have been using their profits for enlargement of their plant and the purchase of new properties. The amount so expended by these two companies alone would probably be close to $2,500,000. The British Columbia Copper company and the Hedley Gold Mines would also figure in this class of companies. The Consolidated has also wiped out an overdraft of approximately $1,500,000 out of the profits instead of issuing so much treasury stock, and is probably in a better position today by pursuing this policy as it now has less treasury stock to pay dividends on in the future. It is expected that this company will resume the paying of dividends in the near future.

With the Hedley Gold Mines leading the list with 25 per cent per year, the Standard close behind it with its $50,000 per month, the British Columbia Copper company with its 12½ per cent, the Granby putting $1,000,000 this year of its profits into its Goose Bay property, and the possibility of paying a dividend besides, and with a high dividend rate to be expected in the near future from the Rambler-Cariboo, the Reco and the Rio in the Slocan, and the Mother Lode on Sheep Creek, the statement of the Toronto Saturday Night that the Kootenays are dead is apparently far from the facts.

If anyone has any additions or corrections which can be made to the list below they will be very gladly accepted.

The list is:

Dividens 1912 to Date.

B. C. Copper	$ 88,000
Standard	225,000

The above properties are the only companies which have announced dividends this year but numerous others will distribute profits before Dec. 31.

Dividens Since 1902 to 1912

Granby, copper, gold	$1,197,111
B. C. Copper, copper, gold	384,611
Le Roi No. 2, copper, gold	1,399,680
Consolidated M. & S. Co., copper, gold, silver, lead	881,571
Hedley Gold (Daly Reduction company)	881,57
Hedley Gold, gold	504,000
Providence, gold, silver	20,000
Crow's Nest Coal	2,218,861
J. L. Retallack & Co., silver-lead	230,030
Total	$9,738,151
Antoine, silver, lead	$ 12,000
Bosun, silver, lead	12,000
Cariboo, gold	275,000
Centre Star, gold, copper	210,000
Fern, gold	15,000
Goodenough, silver, lead	13,180
Hall Mines, gold, silver, copper	160,000
Idaho Mines, silver, lead	400,030
Jackson Mines, silver, lead	20,000
Le Roi (first company), gold, copper	410,970
Le Roi (second company), gold, copper	994,620
Last Chance, silver, lead	213 109
Monitor, silver, lead, gold	27,500
Noble Five, silver, lead	50,000
North Star, silver, lead	373 000
Payne, silver, lead	1,470,000
Queen Bess, silver, lead	25 000
Rambler-Cariboo, silver, lead	290,000
Reco, silver, lead	287 500
Ruth, silver, lead	125 000
Slocan Star silver, lead	512 000
Surprise, silver, lead	20,000
Sunset, silver, lead	55,000
War Eagle (first company), gold, copper	700,000
War Eagle (second company), gold, copper	545,250
Washington, silver, lead	38,000
White Water, silver, lead	194 000
Ymir Mines	290,000
Total	$7,571,470

RAMBLER-CARIBOO SPUR IS NEAR COMPLETION

(Special to The Daily News.)

THREE FORKS, B. C., Aug. 9.—J. D. Graham, road foreman, has finished the sidewalks in town and leveled up Main street and made a much needed improvement. The road gang is moving to the old Rambler-Cariboo concentrator, where considerable repairs will be made to the wagon road.

The new bunkhouses at the McAllister mine are near completion.

The Rambler railway spur will be completed by August 20.

TELLS OF STRIKE ON GOLDEN FAWN

Thomas Gallon Expects Ore to Run About Three Hundred Dollars Per Ton—Goes to Coast.

Thomas Gallon, one of the owners of the Golden Fawn, where a rich strike has been recently made, came into town on Thursday night on his way to the coast, where he is taking a quantity of ore to be assayed.

In speaking of the strike Mr. Gallon stated that the vein carrying the rich ore was 60 feet north of the original vein they had been working on, running parallel with it and six feet wide. The vein has been opened up for over 700 feet to date, both on the Fawn creek and Sheep creek sides, and shows a continuous paystreak from two to 12 inches wide, carrying visible gold all along and of extraordinary value, he says. No assays have been taken yet, but from pannings it is estimated to run between $250 and $300 per ton. The rest of the vein is also of very rich ore, although not running as high as the paystreak. Mr. Gallon says that it is rarely they pick up a piece of ore from the vein that does not show traces of visible gold. W. G. Burnham, one of the owners, is staying on the property, endeavoring to open up more of this rich lead.

SEES GREAT FUTURE FOR LARDEAU MINES

Rich Ore at Morning Star—Another Property Has Three Cars Awaiting Shipment.

(Special to The Daily News.)

KASLO, B. C., Aug. 9.—J. D. Moore, road superintendent, has just returned from a trip in the Lardeau, where he surveyed a trail to the Morning Star mine, 8,000 feet above sea level. He put eight men to work building the trail. "This part of the country is the most rugged part of Kootenay," he said, "and it is destined to be one of the great mineral camps of the world.

"The Morning Star has three distinct showings of ore that will run $350 to the ton. A. Abrahamson is the owner of this property. Another property, owned by D. Morgan, in the same basin has 38 feet of a crosscut and two drifts, one 60 feet and one 40 feet, on the lead, and three cars ready to ship. The new trail will enable both of these promising properties to get their ore out and will connect with the Ten-Mile trail. The coming mining camp, so far as my experience goes, will be the country between the Silver Cup and Winslow and Cromwell, as it abounds with big, safe leads carrying rich shoots."

MEDICAL ASSOCIATION TO HOLD CONVENTION

EDMONTON, Aug. 9.—Tomorrow afternoon at 2 p. m. the forty-fifth annual convention of the Canadian Medical association which meets in Edmonton for four days will be called to order.

A STYLISH GOWN.

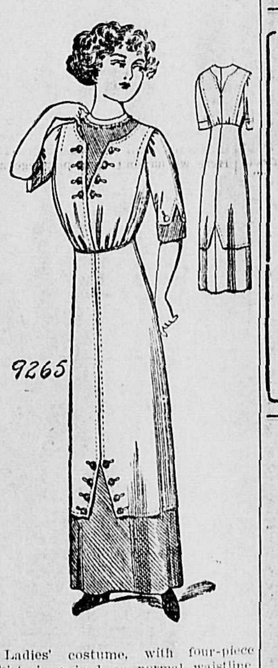

9265

Ladies' costume, with four-piece skirt, in raised or normal waistline, lengthened by a slightly circular flounce.

Dotted and plain percale in cadet blue and white was used for this design. The waist is composed of a "V" shaped yoke and full body portion, having deep tucks at the shoulders.

The skirt, a four piece model is lengthened by a flounce that is slightly circular. The pattern is cut in five sizes: 34, 36, 38, 40 and 42 inches bust measure. It requires 8 1-2 yards of 24-inch material for the 36 inch size.

A pattern of this illustration mailed to any address on receipt of 10c in silver or stamps. When more than one number is shown 10c should be sent to cover the pattern represented by each number.

Address The Daily News Pattern Dept., Nelson, B. C. ....
Measure—Waist .... Bust.......
Name ....
No .... Street.........
Town ....Province ....
Age (if child's or miss' pattern)——

GOING TO ROSSLAND?
Stop at
The Western Hotel
near both depots; all white help. Modern equipments.
J. D. ROBERTSON, Proprietor

Fishing Boating Bathing
Hotel Outlet
Procter, B.C.
G. & L. SNOW, Proprietors.
The tourist and fishing resort of the Kootenays. Rates $2.00 and $2.50. Weekly rates on application
Row boats for hire.

August Clean-Up Sale

Dress Goods and Ready-to-Wear at Slaughter Prices

You can't beat this sale anywhere for values. We have just got to get rid of our summer stock, and to do so quickly we have cut goods to prices you will find it hard to equal. Here are a few of them.

Silk Waists Worth Up to $15 for $4.95

We want these all cleared out this month, hence the huge cut. Lovely waists of messaline and chiffon, in navy blue, brown, black, grey and tan, all sizes from 34 to 40. This is a chance you should not miss.

$25 Serge Dresses for $14.95

Beautiful dresses for house or street wear; equal to any we will show for fall, but we have got to have room. All are this season's most stylish dresses. Here is where you can save $10 on your new dress. Isn't it worth while?

$1.75 and $2 Dress Goods for 95c

600 yards of dress and suiting material, all 54 inches wide. There are tweeds, serges, broadcloths and fancy diagonals, in all the leading fancy and staple shades. Figure what you will save on a skirt or dress length.

Suits and Muslin Dresses at Half-Price and Less, Also Some Splendid Bargains in Rugs and House Furnishings

MEAGHER & CO.
The Store for Style

For Saturday Market We Have a Good Supply of Choice Meats

PRIME BEEF YOUNG PORK
SPRING LAMB EXTRA CHOICE DAIRY VEAL YOUNG MUTTON
ROASTING CHICKEN SPRING BROILERS
GOOD PLUMP FOWL, FRESH DRESSED
FRESH RANCH EGGS CHOICE DAIRY BUTTER

P. Burns & Co. Ltd.
Phone 32 Nelson, B.C.

Summer Excursions East
GREAT NORTHERN RAILWAY

St. Paul and Minneapolis	$60.00	Montreal	$105.00
Winnipeg	$60.00	New York	$108.50
Boston	$110.00	Toronto	$91.50
		Chicago	$72.50

Proportionate round trip fares to other points in Eastern Canada and United States.

Tickets on sale on certain dates during August and September.

CHOICE OF ROUTES LIBERAL STOPOVERS
RETURN LIMIT OCTOBER 31

W. E. KETCHUM, C. F. & P. A. R. J. SMITH, D. F. & P. A.

IF YOU HAVE ANYTHING TO SELL TRY A NEWS CLASSIFIED AD.

I Have for Sale

A Few Specially Selected
-- ORCHARD TRACTS --
In the Slocan Valley

In blocks of 10, 15, 20, 30 and 40 acres each. These blocks are ideally located. Some of them have railway frontage and the government wagon road runs through or near them. Close to railway stations, schools, etc. The timber has been cut off these lands. The cost of clearing is not excessive. Good deep soil. No rock. The price per acre is reasonable. Good terms. Full particulars given on request.

D. St. Denis
505 Baker St. Nelson, B. C. P. O. Box 497.

Best Copy

Page for Wage Workers

By R. P. Pettipiece.

News, Views and Activities of T ose Who do the World's Work—Local, Provincial, Dominion and Int rnational Events Indicative of Industrial and Political Growth an Development.

One of the Grand Trunk Pacific construction work strikers, writing from Prince Rupert, says: "We are out on a picnic up here. Some of the crowd have left for Vancouver. The Foley, Welch & Stewart contract is tied up. The walk-out is complete. The strikers chose the most opportune time for action, and the contractors are up in the air. Advices here from the east end assure us that 12,000 men have joined us there, thus making the job unanimous on all the contract work on the G. T. P. construction. There will be no danger of the boys going back to work unless their demands are acceded to, as they can make a better livelihood by simply catching fish and digging clams, which at this time are growing abundantly in Prince Rupert harbor; while the profits of the contractors are in reverse ratio. We have wired his excellency, the governor general of Canada, a proposal to build the road on a co-operative basis, and we are quite well prepared to take over the whole work and change it from the worst kind of inhuman working conditions to something worth while for every member of the working class.

J. W. Wilkinson, who is at present engaged in organization work for the Trades and Labor Congress of Canada, between here and Medicine Hat, Alta., was unanimously elected as delegate to the Guelph, Ont., convention of the congress, opening on September 9, Vancouver Trades and Labor council, at its last meeting.

W. C. Pettipiece, up till a few months ago an active member of the Brotherhood of Locomotive Firemen and Engineers at Revelstoke, is seriously ill, with prospects for recovery doubtful. He is a brother of R. P. Pettipiece.

The New York exposure of police methods will cause no surprise to those who understand the qualifications for applicants for the job. Yet there are some who wonder who will do the dirty work in the days that are to be.

Professor Adam Shortt, Richard Gregg and E. S. Coates have been named by the deparment of labor at Ottawa to inquire into the establishment of a more thorough statistical bureau and to prevent overlapping as in the past. This course was urged upon Mr. Crothers by the British Columbia Federation of Labor representatives during the minister's recent visit on the coast.

Some 60 independent flour mills west of Toronto have joined in the opinion that competition is not the life of trade and become a part of the national flour mill merger.

After considerable delay Nanaimo printers have forwarded an application for a charter to the I. T. U. at Indianapolis. The jurisdiction of the new union will take in Vancouver island points north of Victoria. Nanaimo typos were previously working under the jurisdiction of Victoria, but the formation of an Allied Trades Printing council in the Capital City was the occasion for the withdrawal of all I. T. U. labels.

Colin McKay is contributing some very instructive articles covering various phases of the labor problem to the Eastern Labor News, published weekly at Moncton, N. B.

After some two years' experience with a variety of the single tax, Vancouver wage workers are beginning to wonder when they will receive some of the advantages claimed for it.

Moose Jaw, Sask., electrical workers (inside) are on strike, and representatives of the bosses are busy trying to secure non-unionists by telegraph.

Vancouver Building Trades council has surrendered its charter to the building trades department of the A. F. of L., discontinued the services of a business agent in the field and appointed a special committee to interview all the building trades unions with a view to reorganizing in such a manner as will avoid jurisdictional disputes.

The Miners' Magazine says that any one who may have repudiated the idea of hell should visit the plants of the steel trust.

Locals of the Painters' International union, including Vancouver, are asking for larger jurisdiction, and also some radical changes in the building trades department of the A. F. of L., failing that, a withdrawal from that organization.

Vancouver Brotherhood of Carpenters are holding a series of mass meetings at Labor temple, for the purpose of discussing trade conditions and augmenting the membership. Music, speakers and other attractions were offered at the first of the meetings this week.

The International Typographical union has inaugurated a new campaign against the Curtis Publishing company, publishers of the Ladies' Home Journal, the Saturday Evening Post and the Country Gentleman, with special reference to the Saturday Evening Post. This in accordance with a resolution of the last convention, which referred the question to the executive council. The hypocrisy of the Post, while advocating radical action and fairly "dripping with sympathy for the down-trodden," while conducting a non-union office itself, will be made known in such a manner that the members of organized labor at least will know what to do.

"Everybody's out camping!" Sure. Are you one of them? If not, why not?

Woodstock, Ont., printers have a fight on, one or two offices having declared for "open" shop.

Reports from Portland, Ore., are to the effect that organized labor is growing more rapidly than ever before.

Secretary Perry of the Washington State Federation of Labor, with headquarters at Tacoma, was a visitor in Vancouver for a few hours on Monday last. The federation is carrying on a vigorous campaign of organization. It might be mentioned that the per capita to the Washington labor body is 10 cents per month, as compared with 2 cents now levied by the British Columbia Federation of Labor. Hence the possibility of keeping organizers in the field and attending to union business.

The best possible thing that could happen the American Federation of Labor would be the execution of the court's decision to send Gompers, Morrison and Mitchell to jail. Nothing would be more calculated to jolt the membership into the correct line of action. Lay on Macduff!

Some 200 working men are incarcerated in the filthy jails of British Columbia for no other crime than striking against conditions imposed by slave-herding railway contractors.

Organizer J. W. Wilkinson of the Trades and Labor Congress of Canada reports having visited a number of the British Columbia locals of the Western Federation of Miners, and that from the way things are looking there is every prospect of district 6 of the W. F. of M. deciding to affiliate with the congress. At Ymir, although it is a small place, a very good meeting was held. After visiting Greenwood, Mr. Wilkinson went to Phoenix and addressed a mass meeting of miners in their own $90,000 hall on Sunday, July 28, and expressed himself as satisfied with the intelligent interest shown in the congress by the questions asked. At Grand Forks union affairs are somewhat quieter than they were. This is largely owing to the opposition of the Granby Consolidated Mining, Smelting & Power company, whose head office is in Grand Forks, and whose properties are situated at Phoenix, Grand Forks and Hidden creek. The latter place is in northern British Columbia, where the minimum wages for miners are $4. The company has shipped miners from Grand Forks and other places to Hidden creek, where they are working for $3.50. Most of the ore mined at Phoenix and Grand Forks is smelted at the latter place and most of the men engaged in the smelter are unskilled workers who can be easily replaced. However, a good meeting was held in Grand Forks on July 29, with some 40 men present. But the glory which was Grand Forks' is no more. Phoenix, on the other hand, is well organized, with a local membership in the W. F. of M. of 500 out of about 600 men employed in and around the mines.

J. Kier Hardie, in a letter just received by W. R. Trotter, organizer of the Trades and Labor Congress of Canada, says, in part: ". . . . I am glad to notice that Pettipiece has emerged triumphant from the free speech fight. The authorities everywhere have been at this job of repressing all free expression of public opinion, but wherever they have stood up to they have gone under. . . . The Canadian government has recovered all its old zeal in touting for emigrants and I see they are boasting that they expect to import 400,000 this year. There are certain districts in Scotland which are being denuded of their population and a number of daily papers have a column headed 'Bounteous Canada,' paid for as an advertisement. I expect, once a week, eulogizing Canada as the modern edition of the Garden of Eden. By the way, the single taxers here have been praising Vancouver city as a veritable El Dorado for the workmen since the taxation of land values was inaugurated. They tell of the tremendous building developments, of the tens of thousands of workmen who have found work and all because of the taxation of land values. I expect there is another side to the story, which I should be glad to have. . . . Of course, I have been following the unemployed agitation, but they meet this by saying that despite the tens of thousands who have found work thousands more could be provided for were they attracted to the city by the tremendous rush the tax brought about. . . . Here we are jogging along in good old British fashion. The miners' strike, as you are doubtless aware, was not a success and would have been a complete failure but for the intervention of parliament. The transport workers' strike, now drawing to a finish, looks like being another failure unless we succeed in saving the situation for the men by parliamentary action. The moral is not that strikes always fail, but that the strike has to be supplemented by political action, if it is to be effective. The outlook for the Labor party continues fairly good. We failed to win Holmfirth by-election, but we doubled our vote of four years ago, raising it from 1,600 to 3,100."

In New Zealand there are 65,000 workers, who are members of trade unions, and with one exception they are opposed to the proposed conscription scheme of the New Zealand defence act.

The annual necessity for "harvest hands" is presenting a problem to the prairie farmers that will solve itself sooner or later, in the introduction of machinery that will replace hand labor. In fact, to a large degree this has already been accomplished. It is now possible for a few men to till and harvest wheat crops that a few years ago would have been impossible. With the introduction of the modern gasoline engine, plow, harvester, seeder, thresher, etc., the question resolves itself into one merely of additions and improvements. With the transformation the life of the small farmer will become even more hazardous, presenting problems that will compel a great mass of the workers of Canada to join with their fellow workers in the wage-workers' organized labor movement to press for a solution.

It now develops that J. B. McNamara, imprisoned at San Quentin, was promised freedom if he "came through" with information sought by the Burns detective agency. The ramifications of United States justice are calculated to make one dizzy, if an attempt be made to follow them.

Working men will be pleased to learn that sweeping changes are to be made in the 1913 models of automobiles.

Truro, Nova Scotia, unionists are discussing the formation of a Trades and Labor council. They also intend to celebrate Labor day with a mass picnic.

Vacant stomachs should be of more interest to the workers of Canada than the discussion of vacant lots.

The Toledo Union Leader issues a timely warning to unionists to beware of spies in the ranks. The wage workers should have nothing to fear in this direction. There is nothing secret about our organizations, and so far as secrecy is concerned the business of unions might just as well be conducted on the public highways of the country. Spies there are and will be, but if the membership could be induced to take sufficient interest in their meetings to "run the union" there need be very little fear of traitors. The majority will somehow or other stumble onto about the correct line of action. The real danger rests in allowing a few to dominate the affairs of unions. The fault does not rest with the "few," but those who permit such practices to prevail. Unions are what the membership make them.

AGREEMENT WITH PROVINCE READY FOR SIGNATURE

(By Daily News Leased Wire.)

OTTAWA, Aug. 9.—The agreement between the federal government and Saskatchewan under the act for the encouragement of agriculture by which the province gets a subsidy of $34,296 was approved by the cabinet council today. There remains now only two provinces with the agreement unsigned, British Columbia and Alberta. The arrangements for British Columbia have been completed and the papers will likely be signed next week. Correspondence with Alberta is in progress at the present time.

TURKS CONTAMINATED WATER OF OASIS

(By Daily News Leased Wire.)

ROME, Aug. 9.—An analysis of the water from the wells at Zuara shows that it is swarming with typhus germs. Official dispatches received here report that an investigation has brought to light evidence proving that the Turks, before abandoning the town, deliberatey contaminated the principal wells with cultures of the deadly germs.

Complete catalog of over 5,000 records, at any dealers, or free by mail.
Double-Sided Records are 90c. for the two selections.

VICTOR August Records

"HIS MASTER'S VOICE"

OUT TO-DAY

SOME SPLENDID SELECTIONS FROM THE NEW LIST.
10-inch Double-Sided Records 90c. for the two.

17107 { I Love the Name of Mary - Walter J. Van Brunt
{ There is Silver Now Where Once Was Gold - Quartet

17113 { That Aeroplane Glide - - Peerless Quartet
{ That Sneaky Snakey Rag - Collins and Harlan

A MEDLEY OF IRISH SONGS.
12-inch Record, $1.25.

31865 Songs of Ireland - - - Victor Mixed Orchestra
A splendid potpouri of the songs of the Emerald Isle.

The Famous "NAUGHTY MARIETTA" Intermezzo.
12-inch Purple Label, $1.50.

70075 Naughty Marietta - Victor Herbert's Orchestra

McCORMACK SINGS AN IRISH BALLAD.

64259 { The Harp That Once Through Tara's Halls
{ John McCormack

Call at the nearest "HIS MASTER'S VOICE" Dealer and hear these records to-day. Ask for a free copy of our 280 page Musical Encyclopædia, listing over 5,000 records.

BERLINER GRAM-O-PHONE COMPANY,
MONTREAL. LIMITED

VICTROLAS $20. to $250.
Sold on easy payments as low as $1.00 per week.

DEALERS EVERYWHERE.

102

W. G. THOMSON, Bookseller and Stationer, Agent, Nelson, B. C.

The Nelson Wine & Spirit Co.

PABST BLUE RIBBON BEER
M'EWAN'S PALE INDIA ALE
HALCYON MINERAL WATER

Phone 260 Vernon St. P. O. Box 1099.

Why Not Buy the Best?

PAY CASH AND SAVE MONEY

Premium Hams	24c	Silver Leaf Lard	3 lbs. 50c
Premium Bacon	30c		5lbs. 85c, 10 lbs. $1.65
Empire Hams	20c	Choice Cooking Butter	2 lbs. 45c
Empire Bacon	22c	Select Eggs	3 doz. $1.00

A trial order will convince you of the superior quality of our goods.

41 MARKET CO.

520 Baker St. Phone 8.

FRUIT TREES

Buy Healthy, Home-Grown Trees

NO DANGER OF IMPORTING PESTS.
INJURY FROM FUMIGATION.
DRYING OUT IN COURSE OF SHIPMENT.
AND THERE IS
DANGER OF WINTER KILLING.

All our trees are wintered in frost-proof cellars; therefore protect yourself by buying our trees. Write for catalogue and price list to

The Riverside Nurseries

Dept. B. Grand Forks, B. C. Established 1900. 125 Acres.

Representatives: V. Dynes, Okanagan, Similkameen and Arrow Lakes; Thos. Symes, Kootenay and Guthrie Brothers, Kaslo.

N. B.—We have Dwarf stock in, McIntosh Red, Wealthy, Cox's Orange, Jonathan, Ontario, Northern Spy and Wagener.

HE SAID—"This salt is nice and dry. Yesterday the salt was so damp that we couldn't get it out of the shakers. Did you put it in the oven and dry it?"

SHE SAID—"No. This is "REGAL", made from WINDSOR SALT. Our grocer told me about it. He said it would stay dry and free running at all seasons of the year."

HE SAID—"He is right. This certainly is a damp day and this new salt is perfectly dry."

SHE SAID—"And this REGAL SALT comes in nice, clean wood-fibre cartons, coated with paraffin. That protects the salt from dust, dirt, moisture and odors—which affect salt put up in bags. I certainly do like Windsor Regal Salt—and I like our grocer for telling me about it."

WINDSOR "REGAL" SALT

ALWAYS DRY—ALWAYS FREE RUNNING

89

Housewives Who Know Tea, Know All About

TETLEY'S

-And DON'T Forget the Maple Buds, Grandpa!"

COWAN'S MAPLE BUDS

Shopping is only half done if you forget the Maple Buds. Children must have sweets. Their little natures crave for dainty sweet things. Bad for them? Not Cowan's Maple Buds. Pure milk, pure sugar, pure chocolate. What could be more nourishing and wholesome? What else could made them such favorites with intelligent mothers? Make the children happy. Give them sweets you know are good. Put Maple Buds on your shopping list.

THEY'RE NOT MAPLE BUDS UNLESS THEY'RE

COWAN'S MAPLE BUDS

The COWAN CO., Limited
TORONTO, Ontario

Name and design registered

Pure Milk Chocolate

202

Look for the Name

814

Big Clearance Sale of Summer Specialties

Commences Today, August 10

In order to reduce our stock of Garden Tools, Fishing Tackle and Baseball Goods, we are making

A SLASHING CUT ON ALL PRICES

in the above lines. In many cases the prices will be far below cost. Think what it means to you to

FISHING TACKLE

Rods $1.50 to $1.75; sale price, each 75c
Rods $2.50 to $3.50; sale price, each $1.25
Rods $4.00 to $6.00; sale price, each $3.00
Reels 75c to $1.00 each; sale price, each 50c
Reels $1.25 to $2.00; sale price, each $1.00
Reels $2.00 to $2.50; sale price, each $1.25
Lines 25c to 35c; sale price, each 15c
Lines 75c to 85c; sale price, each 50c
Lines $1.00 to $1.50; sale price, each 75c
Flies (on card) with gut; regular 35c to 50c; sale price.....25c
Flies, hand tied to pattern; regular 75c; sale price.....50c
Leaders, 2-yard; regular (any color) 25c to 35c; sale price .....each, 15c; or, dozen, $1.50

SAVE FROM

35 to 75 Per Cent

FISHING TACKLE

Leaders, 1-yard; regular (any color) 15c to 25c; sale price .....each, 10c; or, dozen, 85c
Leaders, 2-yard; regular (any color) 50c to 75c; sale price .....each, 35c; or, dozen, $3.00
Spoons; regular 25c to 50c; sale price....each, 15c; or, dozen, $1.50
Fly Books .....33 1-3 Off
Leader Boxes, 35c to 50c; now, each 25c
Fish Baskets; regular $1.00 to $1.50; each.....75c
Fish Baskets; regular $1.75 to $2.00; each $1.10
Fish Baskets; regular $2.25 to $2.50; each.....$2.00
Straps, each 25c
All other lines of fishing tackle at greatly reduced prices.

Our Guarantee

For any goods sold we guarantee to refund the money paid, if you are not satisfied and that the goods are not worth twice the price asked.

To Our Out-of-Town Customers

Any orders entrusted to us by mail will be carefully attended to, and you can depend on the selection made. Send us your mail orders, with post-office order attached, and we will save you big money. Do not delay. Send now. Borrow money and come. It will pay you.

Our Terms

On all goods reduced in price during this sale must be strictly cash. So please do not ask us to charge them.

Watch This Space for Our Great Bargain Prices, and Do Not Forget the Date

NELSON HARDWARE COMPANY

Drawer 1050 - - - - - - NELSON, B. C.

Kootenay and Boundary

NEW CANNERY AT PENTICTON

Financed by Local Capital—May Amalgamate With Similar Factories in Okanagan.

(Special to The Daily News.)

PENTICTON, B. C., Aug. 9.—The Western Cannery company's new plant on the corner of Ellis and Front streets has just commenced operations. It is housed in a large, well-lighted two-story building 100 by 50 feet. The plant is modern in every way, with a capacity of 30,000 cans per day. A 40 horsepower boiler and a 20 horse-power engine supply hot water, steam and power. The machinery was purchased from the Hawkins company of Chicago.

The fruit is first thrown into a mechanical washer, which afterwards transfers it to a scalder. From this it is taken to the peeling table and the skins and pits removed by hand. After the cans are filled with the halved fruit and syrup they pass to the cleaning machine, which prepares for the soldering process, where an automatic arrangement solders 12 cans at once. After this is completed they are placed in large iron crates and taken to the boiler room, where they are lowered into immense iron vats by means of a travelling crane. When boiled they are taken to the cooling room and boxed and stacked for shipment.

The proposition has been financed by local people, but negotiations are being carried on with a view to an amalgamation with a large cannery company in Kelowna and another in Enderby. The reason is that each district probably produces some one thing more than another, and in order to handle any order which may come along in the way of mixed cars the promoters are trying to arrange an amalgamation.

WILL TURN FIRST SOD ON SCENIC ROAD

(Special to The Daily News.)

REVELSTOKE, B. C., Aug. 9.—The reception committee of the Revelstoke Progress club has arranged an elaborate program on the occasion of the turning of the first sod of the Mount Revelstoke Scenic Auto road, which is to take place on the 20th or 21st instant instead of the 10th instant, as previously announced. Hon. Thomas Taylor, minister of public works, will perform the ceremony, which will take place about 3 p. m.

An accident occurred on the Canadian Pacific railway at Chase, close to Revelstoke, on Tuesday morning last. Brakeman Saffa was working the eastbound way freight, stopping at Chase. Saffa was alighting from the top of the car down the ladder, when he missed his footing and was run over. His right leg was severely injured and his left arm. It is believed the leg will have to be amputated, and Saffa now lies in a very dangerous condition in the Revelstoke hospital. He has a wife and four young children, who reside in Revelstoke.

Many families are now camping at Albert canyon, among others the families of G. W. Bell, H. N. Coursier and C. M. Field.

In the recent Toronto Conservatoire of Music Miss Cathleen Estella Shuttleworth of Revelstoke passed the primary grade in pianoforte playing.

SLOCAN PARK NOTES

(Special to The Daily News.)

SLOCAN PARK, B. C., Aug. 9.—Sydney Allen and Sydney Miles have arrived from Nelson. They have been engaged by the Kootenay-Slocan Fruit Company, Ltd., in the improvement work on the company's land.

Foreman J. Shipley and his crew are pushing the work on the government road construction just north of Koch's siding.

Koch's mills are unusually busy this summer. They have been running night and day of late. Last month they shipped 500,000 feet more than they cut.

Owing to the unusually low water the British Columbia Lumber company shut down their log drive.

Mrs. Hartford and Miss Heigh of Silverton, with Miss Heigh, a school teacher, of Rivers, Man., who have been the guests of their brother here, all left for Silverton yesterday.

Rev. J. C. Hobson preached at Slocan City on Sunday, July 28, and held a service at Koch's siding August 3, and spoke at Gutelius on August 4.

The small fruits crop at Slocan Park is as a whole very good this summer but the strawberries, owing to the unusually wet weather, were not up to the mark. There is a fine showing of large fruits on the trees that have begun to bear. This valley escaped the hail. Potatoes and other vegetables are a fine crop here this year.

POLE IS FINED FOR UNPROVOKED ASSAULT

(Special to The Daily News.)

COLEMAN, Alta., Aug. 9.—For an unprovoked assault upon Walter Boblit, an employe of the Coleman Liquor company, limited, a Pole known as Charlie Mika appeared before A. M. Morrison, J. P., and was fined $15, with the costs of the case. From the evidence produced it appeared that the accused, who was in a bellicose mood, was refused liquor on account of his condition. It required the combined efforts of two policemen to finally restrain him.

George A. Clerk of the Grand Union hotel has return from Calgary, having visited Banff, Edmonton and Red Deer. Mr. Clair states that the indications point to a record-breaking crop in all sections of Alberta and the most optimistic feeling everywhere prevails. He was greatly impressed with the phenomenal growth of Calgary and Edmonton.

Roy H. Hoggarth of the Coleman hotel has resigned his position and will in future devote his entire attention to his fruit farm at Creston, B. C.

John Fisher, a mining engineer, with extensive coal interests at Sentinel, was a business visitor to Coleman. Mr. Fisher stated that the Alberta Clay Products company, limited, of Medicine Hat had made extensive and thorough examination of his seam of fire clay and that the result of the test was highly gratifying. Development work on his coal lands was being pushed forward rapidly and within a short space of time at least two of the seams would be in a position to ship if the facilities were provided.

Born, to Mr. and Mrs. W. Watson, August 6, a son.

W. G. Wilson, M. E., superintendent of the Paulsen company's plant at York Creel, was a business visitor to Coleman.

NEW DENVER NOTES.

(Special to The Daily News.)

NEW DENVER, B. C., Aug. 9.—Byron N. White and Mrs. White of Spokane, who have been spending a few days in town, left on Wednesday for Sandon, where they will visit Mr. White's brother, O. V. White, superintendent of the Slocan Star Mines, Limited. During his stay here Mr. White spoke very favorably on the outlook for mining in the Slocan.

Frank Kennedy of Silverton was arrested on Saturday and brought to New Denver from Silverton on a charge of being drunk. He has been interdicted for some time.

The Tennis club intend holding a "flannel" dance in the K. of P. hall on Tuesday evening next.

Rev. H. A. Phillimore of St. Marks Anglican church, Nakusp, celebrated Holy Communion in St. Stephens church, leaving for home on the up boat.

R. Blumenauer of Grand Forks is spending a week with his parents here on a holiday.

F. B. Hawthorne came in today on business, leaving on the down boat from Silverton.

The Denver water works are making some needed improvements to their settling tank, etc., which will materially improve their service.

Herman Clever has purchased from local parties the double corner facing the lake front across the road from P. Angrignon's, and intends improving the property in the spring.

MANAGER OF MINE BURNED BY CURRENT

Principal of Greenwood Public School Resigns—Two Men Insane Go to New Westminster.

(Special to The Daily News.)

GREENWOOD, B. C., Aug. 9.—R. Roberts, manager of the Jewel mine, is in the hospital. He got too close to the high voltage in the Jewel substation and the juice jumped over a foot, burning one of his hands and a foot.

The funeral of Mrs. J. H. Methot took place on Sunday and was largely attended by friends from Wynmaster, Rock Creek, Midway and other places.

G. B. Taylor, city clerk, is spending his holidays in New Denver.

S. M. Johnson is surveying farm lands near Brideville.

J. L. Watson has resigned as principal of the public schools of Greenwood.

Andrew Tunney and Edward Sutton have been adjudged insane and will be taken this week to New Westminster.

LUMBERJACK IS KILLED BY TRAIN

New Catholic School To Be Erected at Cranbrook—Will Cost Eighteen Thousand Dollars.

(Special to The Daily News.)

CRANBROOK, B. C., Aug. 9.—Edward Farrell, a lumberjack, was killed instantly by the eastbound passenger train on the Canadian Pacific railway tracks three miles west of the city yesterday afternoon. He stepped off the track when signalled by the engineer. The brakes were applied and the train slowed down and the engineer saw Farrell plunging headlong beneath the train a few cars from the engine. He must have become confused on the passing of the train and stumbled into the train instead of away from it.

Rev. Father Althoff of Nelson was here this week in consultation with the local Catholics regarding the erection of a Catholic school at Cranbrook. This has been decided upon and work will commence in the near future on the new structure, which will be erected on the corner of Norbury avenue and Kains street. The material will be brick and concrete and the building two storys in height, providing a school for girls and a school for boys. The new building will cost about $18,-600. While here, Father Althoff conducted the dedicatory services for the new chapel at St. Eugene hospital.

Mr. and Mrs. J. R. Thompson, who were married at Chico, Cal., on July 24, have arrived in the city to make their home, Mr. Thompson being the business manager of the Herald.

W. M. Campbell of Macleod, Alta., one of the pioneer residents of the west and crown prosecutor for that city, has been in the city this week. He has recently purchased 300 acres near Patton's lake, which he is devoting to the raising of chickens and ducks.

S. A. Reid, who has been conducting the Palace cigar store for some time past, left town this week, leaving his business in the hands of his creditors. The business is being conducted at present by Joseph Brault, one of the heaviest of his creditors.

Mrs. R. W. Russell and children are spending a few weeks visiting relatives and friends at Castor and Calgary, Alta.

Mrs. James Beach and children have gone to Elko on a three weeks' camping trip.

Mr. and Mrs. J. S. Teet are leaving Saturday for Toronto for a several weeks' visit. Mr. Teet has secured a leave of absence from his desk at the Y. M. C. A.

John Martin of Montreal is here visiting his brother, James Martin of the Cranbrook Agency company.

PROCTOR CONSERVATIVE ASSOCIATION MEETING

Boom of Logs From Lardo Destined for Nelson—Presbyterian Picnic Successful.

(Special to The Daily News

PROCTOR, B. C., Aug. 9.—The Proctor and District Conservative association held its usual monthly meeting in the Proctor hall. H. E. R. Bedford was in the chair and A. A. Ballard, secretary. A. G. Gallup, treasurer, and G Snow were also present. The meeting was well attended and in a discussion which arose regarding roads, quite a number of which are needed in this district owing to settlement, several members in well-worded speeches advanced thoughtful ideas. Other business being disposed of the meeting adjourned.

The new tug Oridot, owned by Captain Cogle, towed its first boom of logs into the west arm on Monday afternoon from Lardo. The boom was a very large one and the weather not at all favorable for such work, being very windy. The logs go to Nelson.

Mr. and Miss Watson of England are visitors of Mr. and Mrs. D. A. Boyd, who are camping at Balfour.

Fred Weir, purser on the Kokanee, is at present enjoying a holiday, camping at Balfour.

Mr. McKenzie, successor to Mr. Evans of Sunshine Bay, has very fine plums in the local stores.

The picnic to Pilot Bay on Tuesday, under the auspices of the Proctor Presbyterian Sunday school and organized Bible class, was a very successful one. Delightful weather favored the party throughout the day. A large number of persons from Harrop and Sunshine Bay joined the picnic. All kinds of sports were enjoyed by all, from the smallest tots up. A baseball game, ladies and gents mixed, was very well played. The ladies were very good at stealing bases.

A raft of logs from Port Hill arrived this morning for the Watts Lumber company's mill here.

The fine weather has encouraged the campers, a large number of whom have found their way to the Outlet, which is an ideal camping ground.

Miss Hazel Fremer of Kaslo left on the Kuskanook en route to Germany to complete her musical course.

Several committees have been convened by the Conservative association to look after the details of the big program for Labor day.

Miss V. H. Riddell of Kaslo was a visitor here, the guest of Mr. and Mrs. E. Russell.

Miss J. McKinnon and T. G. Loudon of Ainsworth were on holiday here during the past few days, the former being the guest of Mr. and Mrs. A. G. Gallup and the latter of J. J. Greenlee.

KENT COUNTY AND PAPER

Kent is a county which has a special claim on all newspaper readers. For it is the home of the paper-making industry. It was at Dartford that John Spielman—a German—introduced the art of paper making into this country. He appears to have done very well out of it, for Queen Elizabeth granted him an exclusive license for the collection of rags, from which the paper was made, and her successor, James I., knighted him in 1605. It was Sir John Spielman, too, who imported into England, from his native town of Lindau, the first lime trees ever seen in this country. He planted them in his Dartford garden, "where," writes Charles G. Harper, "they flourished and became the progenitors of all the limes in England."

FIRST AUTO OVER NEW ROAD

Creston Fruit Growers Union Will Build Large Warehouse for This Year's Crop.

(Special to The Daily News.)

CRESTON, B. C., Aug. 9.—R. S. Bevan of the Kootenay Garage company and P. A. Paulson of Spokane, Wash., were the first to reach Kitchener over the new road by auto.

The Creston Fruit Growers' Union are having a spur put in to their property and will commence building a large warehouse in the near future to handle the fruit and vegetable crop, which is very heavy this year.

The first meeting to make preparations for Creston's Labor day celebration will be held tonight, and from the way the citizens are taking hold of the matter it is bound to be better than ever.

The Canyon City Lumber company is making fruit and vegetable crates for the ranchers here.

P. Burns of Calgary passed through Creston today.

The Creston junior baseball team will go to Cranbrook on Monday next.

Superintendent Benny has a gang of men building sidewalks and making repairs to the roads through the town.

S. A. Speers, general merchant, has purchased 10 acres from James Compton and has let the contract for clearing of same to J. Miller.

Mrs. S. Coop and Mrs. T. South of Cranbrook are spending their vacation in Creston.

Mr. Harris and family and Mr. Long and family of Lethbridge have rented Rob Fitzgerald's furnished house and are spending the holidays here.

The Creston Review has installed a Stickney engine to run their large press.

J. B. Moran, proprietor of the Creston hotel, is spending his vacation in Pittsburg, Pa.

T. J. Crawford, president of the Creston Mercantile company, expects to leave for Toronto and eastern points next week.

Commodore Okell, who purchased a steam launch from Captain Seaman of Nelson, reports fishing fine.

L. O. Wisler and family of Stettler, Alta., are new settlers in Creston.

Ten American immigrants with 33 head of stock drove to Creston this week and shipped to Alberta points.

WOMAN LAWYER IN GENEVA

Women lawyers are becoming less and less of a novelty the world over. A barrister who has recently been admitted to the bar in Switzerland is Mme. Rachel Vuille of Geneva. She has become a partner in the office of a well known law firm in that city, and already has a list of clients. Possessed of independent means, and bereft of her family by death, her prime motive in taking up law was to have a profession and be of assistance to other women. It is her conviction that a woman lawyer can defend a woman prisoner better than a man can, because of the greater sympathy that may be established between client and counsel when both are women.

She made a record as a law student, passing the examination in three years, the shortest possible time in which the course can be completed. It is her ambition to see suffrage for women established in Switzerland, but she says that Swiss women in general are far behind their English sisters in their interest in and work for the cause. That they are, however, rousing to the issue, she thinks cannot be denied.

TONIC TREATMENT FOR THE STOMACH

The Modern Method Most Successful In Treating Indigestion.

The old-fashioned methods of treating indigestion and stomach troubles are being discarded. The trouble with the old-fashioned methods was that when the treatment was stopped the trouble returned in an aggravated form.

The modern method of curing indigestion and other stomach troubles is to tone up the stomach to do its normal work. Every step toward recovery is a step gained, not to be lost again. The recovery of the appetite, the disappearance of pain, the absence of gas —all are steps on the road to health that those who have tried the tonic treatment remember distinctly. Dr. Williams' Pink Pills are a tonic medicine, every constituent of which is helpful in building up the digestive organs, and is therefore the very best remedy for chronic cases of stomach trouble. The success of the treatment is proved by thousands of cases like the following. Mr. W. W. Swain, Grand Valley, Ont., says:—"For several years my mother had stomach trouble from which she got no relief whatever until she began the use of Dr. Williams' Pink Pills. She was treated at different times by three doctors, but their efforts did not avail. Then she was advised to try an electric belt, but it proved worthless. She suffered much during this time and food became distasteful. The trouble also affected her nerves and her general health was on the verge of a breakdown. One day a friend who was in asked her to try Dr. Williams' Pink Pills. Without very much hope that the Pills would prove successful when other medicines had failed, we nevertheless got her a supply. In a few weeks we could see a decided change, and got six more boxes, by the time these were used mother was almost well, and she kept on taking the Pills for a short time longer and was completely cured. She now is a healthy and strong woman and is never bothered with her stomach in any way. I hope this statement will bring relief to other sufferers."

Why experiment with medicines of doubtful value, when you have such positive evidence of the benefeit following the use of Dr. Williams' Pink Pills? Sold by all medicine dealers or by mail at 50 cents a box or six boxes for $2.50 from the Dr. Williams' Medicine Co., Brockville, Ont.

We Have Been Asked

to sell this house quickly. We're going to. We insisted that the price must be low enough to make the proposition very attractive.

$2,100

is the price fixed on and we know the property at such a price must command a purchaser. The house—5 rooms and bath, pantry, halls, closets, cellar; woodshed, light, water, fruit, lawn and everything in good order inside and out. Close in; no hills. Can you think of any convenience that is not coupled with this property? The house, the property, the location, the price, the terms—everything invites a purchaser. Act quickly. See us at once. See us now.

PRICE ONLY $2,100; $500 CASH, BALANCE $30 MONTHLY.

Properties of value—ranches, lots, houses, anything in real estate—list with us for quick sale.

Western Canada Investment Co.

Financial Agents. Real Estate. Fire, Life and Accident Insurance. Timber Lands. Rents Collected. Loans. Safety Deposit Boxes for Rent.

J. E. TAYLOR, Manager. ALEX. CHEYNE, Secretary.

H. E. DOUGLAS, Insurance and Loan Department.

C. A. VAN HEMERT, Timber Department.

P. O. Box 1042. Phone 254. Cor. Baker and Josephine Streets.

MARKETS

WHEAT AGAIN QUIET.

WINNIPEG, Aug. 9.—Trading on the wheat market in options was dull and quiet, following the flurry of Thursday, prices opened ⅜c lower for October and ⅝c lower for December. Following the opening there was a further decline and with weather reports more favorable there was no indications of a rally. Winnipeg closed ⅞c lower for October and December. Continental cables were erratic and Liverpool closed unchanged to 1½c higher, while American markets were generally weaker at opening and closed lower on all months. Minneapolis closed ⅝@¾c lower. Chicago closed ⅛ @¼c lower. The cash demand was good for all months and export enquiry active. Offerings were scarce and in few hands. There was little doing in oats and flax, the former being weaker and the latter unchanged. Receipts were 119 cars today.

WINNIPEG STOCKS

(By Daily News Leased Wire.)

	Bid	Asked
Canada Fire	150	...
City & Provincial Loan	...	140
Com. Loan & Trust	...	105
Empire Loan	108	110
Empire Loan, P.P.	110	115
G. W. Life	...	310
G. W. Permanent	130	132
Home Inv. & Sav.	140	153
S. A. Warrants	...	1200
Crown c.f.c.	99	...
Northern c.f.c.	108	109
Northern Rights	10	...
Northern Mortgage	122	...
Northern Trusts	130	138
Standard Trusts	174	...
Winnipeg Paint & Glass	...	115
Northern Can. Mort.	...	110

Sales—10 Emp. Loan, F.P., 108 asked; 12 Northern Can. Mort., 25 per cent, 110 asked; 17 Northern c.f.c., 108½; 25 Great West Permanent, 130 asked; 3 Home Inv., 144 asked.

The stock exchange will be closed until Tuesday morning, Aug. 13.

MONTREAL PRODUCE MARKET.

(By Daily News Leased Wire.)

MONTREAL, Aug. 9.—There is little change in the dairy trade. Butter is quiet with the demand from the west very light and some cartloads stored last month being sent to Vancouver, buyer's there preferring that course to buying in the market at the present time. Cheese is firm with a fair export trade. The refusal of the 12½ for the finest white at the local board on Thursday shows that the factories feel fairly confident of the situation.

Cheese, finest western, 13¼@13⅜; finest easterns, 12¾@12¾. Butter, choicest creamery, 29½@29¾; seconds, 28@28½. Eggs, selected, 28@29; No. 2 stock, 21@22. Pork, heavy Canada short mess, barrels, 35@45; pieces, 26. Canada short cut back, barrels, 45@55; pieces, 25@25½. Canada clear, barrels, 39@35; pices, 26.

STOCK MARKET CHEERFUL.

LONDON, Aug. 9.—A good supply of money was on hand today. Discount rates were steady. The stock market was generally cheerful. Good investment buying and the Unionist victory at Manchester helped gilt-edged securities and home rails, while Kaffirs and oil shipping shares improved steadily. Copper shares declined on the American copper statistics. American securities opened steady and unchanged. A good tone prevailed during the forenoon and prices advanced a fraction on light buying. In the afternoon C.P.R. eased off and the rest of the list followed but the market was supported in the late trading and prices hardened and closed steady.

LITTLE INTEREST IN MARKET

(By Daily News Leased Wire.)

NEW YORK, Aug. 9.—Until the final hour, when the government crop report was issued, today's stock market consisted of little more than a series of narrow advances and declines, the exceptions being the higher priced specialties, the Canadian group of railways and those traversing the southern states. There was much less trading than in the preceding days of the week with frequent periods of extreme inertia. Traders seemed heatishly inclined but evidenced no desire to test the market, save in a tentative way. Public interest, especially as represented by the investor, continued as negligible, as was shown in the heavier tendency of the 4 per cent bond issues. The crop report showed improvement in corn compared with last month and a tremendous gain over this period last year. Both spring wheat and oats gained in the last month and their improvement over last year ought to insure bumper crops. The estimated corn yield is greater by about 250,000,000 bushels than last year's actual harvest. Roughly calculated on preseding showing, combined winter and spring spring wheat may be expected to exceed last year's output by about 60,000,000 bushels. Prices hesitated after the publication of the report but soon recovered and in the final dealings the highest level of the day was attained by leading issues, with an active and strong close. Local monetary conditions pointed to increased ease, as seen in the shading rates for long time accommodations. The banks are expected to make a large cash gain in their dealings with the subtreasury and interior points.

The trend of the bond prices was lower on moderate dealings. Total sales, par value, $1,407,000. United States government bonds were unchanged on call.

TRADING SLACK IN MONTREAL.

(By Daily News Leased Wire.)

MONTREAL, Aug. 9.—Trading fell off to a markede xtent in the afternoon with Power steady around 236@235¾. Shawinigan was firm at 152½. Cement continued strong and the early demand for the preferred was in evidence at an advance. Quebec Railway was unchanged after the early break to 26. Spanish River was a firm feature at 63@63¾. Richelieu hung at 117 and Rails stood unchanged at 144½. C.P.R. was off a point to 277 but rallied to 277½.

METAL MARKETS

(Special to The Daily News.)

NEW YORK, Aug. 9.—Silver, 61.

LONDON, Aug. 9.—Silver, 28 1-16; lead, £19 7s 6d.

SPOKANE MARKETS

(Sharp & Irvine.)

	Bid	Asked
B. C. Copper	$ 5.00	$ 5.50
Caledonia	.19	.22
Canadian Consolidated	43.00	....
Granby	53.00	57.00
International Coal	.37	.43
Lucky Jim	.20	.24
Nugget	.31	....
Rambler-Cariboo	.64	.72
Royal	.93	.97
Snowstorm	.50	.54
Standard	1.45	1.46
Stewart	1.35	1.42

Sales—1,110 Caledonia at 21c, 3,000 at 20¾c; 200 Stewart at $1.35, 200 at $1.40.

TORONTO STOCKS

(By Daily News Leased Wire.)

TORONTO, Aug. 9.—Rio, 148¼; Torails, 144¾; Toronto, 210½; La Rose, 339@332; Packers, A, 106½; Bread, 39@38¾; Can. Steel, 28@27¾; Co. Loan, 75; Can. Perm., 199; Winnipeg, 239½.

Unlisted—Chambers, 21; Brazilian, 95; Bailey, 2½.

VANCOUVER STOCKS

(By Daily News Leased Wire.)

	Bid	Asked
Nugget	$ .38	$ ....
Kootenay Gold	.28	.30
Dom. Trust	127.00	135.00
B. C. Perm. Loan	120.00	....

COPPER MARKET UNEVEN.

(Special to The Daily News.)

NEW YORK, Aug. 9.—The copper market today was uneven and tended toward irregularity. Standard, spot, $16.75@17.25; August, 16.75@17; September and October, 17@17¼; electrolytical 17⅝@18; lake, 17⅝@18; castings, 17@18. Copper exports for week ending Aug. 8 are 4,329 tons. London market unsettled.

PETROLEUM GAINS POPULARITY

In his report on the trade of Vera Cruz for last year, the British consul states that the use of petroleum as fuel is rapidly supplanting that of coal in all branches of commerce. All the railways having their termini in Vera Cruz have now had their engines converted in order to use liquid fuel, with the result that the coal trade, the handling of the cargoes of which gave employment to a large number of people, has practically ceased. It is stated that arrangements are now being made whereby in the near future it will be possible for oil-burning vessels to count on a constant supply of fuel which will be available, apparently, at an economical figure, judging, the consul states, by the prices ruling at present and the figures at which contracts have been made.—Shipping Illustrated

LONDON TIMES HAS NEW EDITOR

Is Under Forty Years of Age—Has Not Been Long With Paper.

(By Daily News Leased Wire.)

LONDON, Aug. 9.—The Times has a new editor, the retirement of George Earle Buckle, who has held the post since February, 1884, is announced today, and he will be succeeded by Geoffrey Robinson, who is only 37 years old and who has not been connected with the paper for long. Until recently he was editor of the Johannesburg Star and was then appointed the Times' South African correspondent. It was only last February that he became a director of the Times. Mr. Buckle, who is 58 years old, has been editor of the Times longer than any other of its editors with the exception of Delane, who was appointed to the post when he was 23 years of age and broke down when he was 60. Mr. Buckle in his turn has recently felt the strain of the position.

FIGHT AGAINST EXTRADITION ENDS

Alleged Robber of New Westminster Bank Spent Eleven Thousand Dollars on Defence.

(By Daily News Leased Wire.)

LOS ANGELES, Cal., Aug. 9.—Charles Dean, the alleged robber of the Bank of Montreal branch at New Westminster, was actually started for Canada today in custody of an officer, after having spent seven months and $11,000, according to the authorities, in his fight to escape being sent back to face trial. Deputy United States Marshal Sittel, in obedience to an order from the department of state, took the prisoner north. The source of Dean's supply of money with which to fight extradition has been a mystery on which detectives are still working. Dean is charged with having robbed the bank on November 15, 1911, by which he and four confederates secured $271,000. He was arrested here early in February.

REPUBLICAN PLOT IS HATCHING IN SPAIN

(By Daily News Leased Wire.)

MADRID, Aug. 9.—The government is much perturbed over Republican activities in Barcelona and Valencia, where there are indications of a revolutionary plot, the signal for which is to be the declaration of a general strike. The Republicans in Argentina are said to have remitted lavish funds to Spain for the furtherance of the conspiracy. Additional troops have been concentrated in the affected centres and regiments whose officers are known to be particularly attached to the monarchy have been brought into Madrid. The war minister, General de Luque, is remaining in the capital to deal with eventualities.

COLUMBIA GARDENS ITEMS

(Special to The Daily News.)

COLUMBIA GARDENS, B. C., Aug. 9.—P. G. Gleazer, the Sayward syndicate's Nelson agent, was here yesterday with C. W. King and E. F. Brader, both of Fremont, Neb., showing them the orchards and other property. Both gentlemen seem very well pleased with the country.

Mr. Hughes and Mr. Watte, both of Trail, spent last night at the Hotel Sayward, not wishing to return home so soon from their fishing trip, from which they report good success.

STOCKS

WE WILL BUY.		WE WILL SELL	
500-1,000 Nugget	$ 35	500 Kootenay Gold	Bid
500 International Coal	.35	1,000-5,000 Lucky Jim	$ .21
5 Granby	53.00	100-200 Standard Silver Lead	1.60

E. B. McDermid

Baker Street, Nelson B. C.

Twenty Acres at Proctor

This farm comprises a block of land of the very choicest quality and we submit it as being first class in every respect.

The location is the very best, being situated on the south side of Kootenay lake, close to the lake shore, facing on government wagon road, and being in the centre of a very prosperous settlement.

Partly improved and with a quantity of fruit trees planted, there is a water right with water laid on the farm.

We consider it good value at $300 per acre, but for quick sale it may be purchased for a total price of $3,000.00. Terms arranged.

We would be glad to submit full particulars and plans to any parties interested in securing a strictly first class farm with good location.

Toye & Toye

Dealers in High Class Fruit Lands. P. O. Box 147, NELSON, B.C.

AUCTION SALE

Acting under instructions from the Honorable the Minister of Lands there will be offered for sale at public auction on Saturday, August 10th, at 11 a.m., in the town of Arrow Park, that block of land known as the Soper preemptions and surveyed as lot 9321, situated about one mile north of the town of Arrow Park, and fronting on the Columbia river, containing 150.57 acres.

The land is logged off, has been burnt over and easily cleared. Intending purchasers will satisfy themselves as to quality of soil and value of same.

The upset price has been fixed at $20 per acre. Terms one-quarter cash at time of sale, balance in six, twelve and eighteen months with 6 per cent interest on deferred payments.

W. F. TEETZEL,
83-17 Government Agent.

FOR SALE.

FOR SALE—Cheap, 160 acres in famous Pend d'Oreille valley, near Waneta; close to Government highway; large proportion ready for plow, free from roots and stones; excellent land; perfect climate; ample water available; $30 per acre for block, or would sell in 20-acre plots. Terms. This is a snap for rancher or investor. P. O. Box 905, Nelson. 813-tf.

FOR SALE—Lumber, lath, shingles, sashes, doors. Orders exceeding $50 delivered free to any point on lake. Write us for quotations. Wattsburg Lumber Co., Ltd., Proctor, B.C. 61-tf.

FOR SALE—10 and 20-acre tracts of choice fruit land; 2,000 acres to choose from, all good title, with no encumbrance, direct from the locator. Some excellent bench land, nice beaches, building sites and good fishing, with three miles of main Kootenay lake frontage. Come early and have first choice. Lindsay Launch & Boat company, Room 8, Griffin Block, P. O. Box 34, Nelson, B.C. 63-tf.

FOR SALE—10 acres of fine fruit land, 8 miles from Nelson, and two town lots in Nelson two blocks from Baker street. Both very cheap for quick sale. Terms to suit. For terms and particulars write V. Granstrom, Box 337, Nelson. *91-12

FOR SALE—Bargain. An Edison Cabinet Electric piano. Just been tuned up by an expert from San Francisco. Write P. O. Box 145, Nelson, B.C. 96-tf.

FOR SALE—Creston fruit lands. Large tracts of choice wild land at $10, $15, $25 and $50 per acre. Improved and semi-improved land at from $50 to $200 per acre.

CRESTON CLIMATE IS THE BEST. Write the owner,

R. LAMONT, Creston, B. C.

FOR RENT

FOR RENT—Furnished and unfurnished rooms and housekeeping suites, at the Hall block. 73-tf.

FOR RENT—First class apartments, furnished or unfurnished. Apply Kerr Block. *92-26

FOR RENT—Furnished room, 214 Victoria street. *93-21

FOR RENT—Office and living rooms in K. W. C. block, Baker street. Apply A. Macdonald & Co., wholesale grocers Front street. 91-tf.

FOR RENT—Six roomed house, close in, $25. Apply J. W. Gallagher. 95-tf.

FOR RENT—Furnished housekeeping and bedrooms. 515 Hall street. *99-6

FOR RENT—Furnished room, 504 Mill street. *99-6

FOR RENT—Nicely furnished housekeeping rooms, bath and every convenience. 712 Josephine street. *100-6

FOR RENT—Furnished house, 6 rooms, modern conveniences. Apply R. B. Reiley, Nelson Iron Works. *100-6

POSITION VACANT.

Applications will be received by the undersigned up until 8 o'clock p.m. of the 20th day of August, instant, for the position of patrolman on the city police force.

All applications must be accompanied by a statement of qualifications, etc.

W. E. WASSON,
City Clerk.

Nelson, B.C., Aug. 2, 1912. 94-10

Sealed tenders addressed to the undersigned, and endorsed "Tender for a Pile Wharf at Comaplix, B.C.," will be received at this office until 4:00 p.m. on Wednesday, August 28, 1912, for the construction of Pile Bent and Timber Decking wharf at Comaplix, District of Kootenay, British Columbia.

Plans, specifications and form of contract can be seen and forms of tender obtained at this department and at the offices of F. W. Aylmer, Esq., district engineer, Chase, B.C., C. C. Worsfold, Esq., district engineer, New Westminster, B.C., L. B. Elliot, Esq., district engineer, Edmonton, Alta., and on application to the postmaster at Comaplix, B.C.

Persons tendering are notified that tenders will not be considered unless made on the printed forms supplied, and signed with their actual signatures, stating their occupations and places of residences. In the case of firms, the actual signatures, the nature of the occupation, and place of residence of each member of the firm must be given.

Each tender must be accompanied by an accepted cheque on a chartered bank, payable to the order of the Honorable the Minister of Public Works, equal to ten per cent (10 per cent) of the amount of the tender, which will be forfeited if the person tendering decline to enter into a contract when called upon to do so, or fail to complete the work contracted for. If the tender be not accepted the cheque will be returned.

The department does not bind itself to accept the lowest or any tender.

By order,

R. C. DESROCHERS,
Secretary.

Department of Public Works,
Ottawa, July 30, 1912.

Newspapers will not be paid for this advertisement if they insert it without authority from the Department.

Aug. 6-10-14

SYNOPSIS OF COAL MINING REGULATIONS

Coal mining rights of the Dominion, in Manitoba, Saskatchewan, and Alberta, the Yukon Territory, the North-west Territories, and in a portion of the province of British Columbia, may be leased for a term of twenty-one years at an annual rental of $1 per acre. Not more than 2,560 acres will be leased to one applicant.

Application for a lease must be made by the applicant in person to the Agent or Sub-Agent of the district in which the rights applied for are situated.

In surveyed territory the land must be described by sections, or legal sub-divisions of sections, and in unsurveyed territory the tract applied for shall be staked out by the applicant himself.

Each application must be accompanied by a fee of $5, which will be refunded if the rights applied for are not available, but not otherwise. A royalty shall be paid on the merchantable output of the mine at the rate of five cents per ton.

The person operating the mine shall furnish the Agent with sworn returns accounting for the full quantity of merchantable coal mined and pay the royalty thereon. If the coal mining rights are not being operated, such returns should be furnished at least once a year.

The lease will include the coal mining rights only, but the lessee may be permitted to purchase whatever available surface rights may be considered necessary for the working of the mine at the rate of $10.00 an acre.

For full information application should be made to the Secretary of the Department of the Interior, Ottawa, or to any Agent or Sub-Agent of Dominion Lands.

W. W. CORY,
Deputy Minister of the Interior.

N.B.—Unauthorized publication of this advertisement will not be paid for.

282-161

NOTICE

In the Matter of an Application for the Issue of a Duplicate Certificate of Title to Part of Lot 4, Block 15, Nelson City, Map 206.

Notice is hereby given that it is my intention to issue, at the expiration of one month after the first publication hereof, a duplicate of the certificate of title to the above mentioned lots in the names of Thomas Murray and Patrick Murray, which is dated the 17th day of October, 1901, and numbered 847A.

Nelson, B.C., 15th July, 1912.

SAMUEL R. ROE,
80-2a.w-8 District Registrar.

HELP WANTED.

NELSON EMPLOYMENT AGENCY
C. F. Hutton, Manager.
HELP OF ALL KINDS
PROMPTLY FURNISHED.

THE WORKINGMEN'S EMPLOYMENT AGENCY.

WANTED—Man and wife, cook and cookee, for lumber camp; man cook, logging camp; man cook, railway camp; woman cook, small hotel; cook-housekeeper, about 3 to 8 people, snap for year round; housekeeper, ranch; man to fall edger; sawmill labor; man for dairy ranch; man to clear land; fireman; railway graders; tracklayers; sawyers; swampers and hookmen, East Kootenay; 30 bushmen, Boundary country, no fee; waitresses and chambermaids, $30 to $35; boy, about 16, to make himself useful on ranch and handle boat; assistant engineer, papers not required.

W. Parker, 312 Baker street, Phone 283.

B. C. EMPLOYMENT AGENCY
(Under new management.)
JOHN COOPER, 311 Baker St., Nelson.
Phone 374. P. O. Box 364. 82-26

FORT GEORGE LAND CO.
Real Estate. Employment Office.
315½ Baker Street, Nelson.
P. O. Box 888. Phone 134.

WANTED—MISCELLANEOUS

WANTED—An opportunity for a live man, selling our guaranteed Yakima Valley grown nursery stock. Exclusive territory. Outfit free. Cash weekly. "Hustle," not experience required. Toppenish Nursery Co., Toppenish, Wash.

WANTED—Clean cotton rags. Apply The Daily News. 15-tf.

WANTED—Married men to buy five and 10 acre fruit tracts. Small cash payment, balance in work. Apply Harris, Honeymoon Place, Kaslo. 91-tf.

WANTED—Growers of small fruits to communicate at once with the Kootenay-Columbia Preserving Works, Nelson, B.C., stating varieties grown and approximate quantities for sale 309-tf.

WANTED—Fruitgrowers, send your small fruits to the Nelson Jam Factory and help to maintain a home industry on strictly Canadian lines. Have your fruits made into jam that is a credit to the Kootenays. Get our prices. J. A. McDonald. 41-tf.

WANTED—Men wanted for sawmill, yard and camps, $2.50 to $3 per day. Apply either in person or by letter to Adams River Lumber company, Chase, B.C. 51-tf.

WANTED—Lumberman, 42 years of age, 25 years' experience, seeks position of trust as manager or superintendent of mill plant. Apply to "Competent 42," Daily News, Nelson, B.C. *83-18

WANTED—At Strathcona hotel, first class experienced waitress. If applicant out of town wire application. State where worked. 87-tf.

WANTED—Six first class hand drill miners at Idaho-Alamo mine, Three Forks, B.C. Also axe men to get out mining timber. *90-18

WANTED—Lady teacher for Crescent Valley school. Apply to Alf Cooper, secretary school board. 91-tf.

WANTED—Contractor with teams and outfit to deliver logs in North Fork, Kettle river, Robinson & LeQuime Lumber Co., Ltd., Grand Forks, B.C. Harry Allen, walking boss. 91-12

WANTED—Position, by first class woman camp cook, with own help. Apply Box 26, Addy, Wash. *97-6

WANTED—Two dozen young pullets, one cockerel. White Wyandottes preferred. Apply Buesnell Bros., Nakusp, B.C. *98-8

WANTED—Experienced stenographer, quickly. Good wages. Address Box 5, Cranbrook, B.C. 98-6

WANTED—Live chickens and ducklings. Hume hotel 98-6

MEN WANTED—5 men for clearing land, $3.25 per day; 5 men for bush work, $3 per day; tie and pole making later. E. R. Vipond, Nakusp, B.C. 99-tf.

WANTED—Six men accustomed to marking in rifle butts, and five register keepers to work at the government range on August 26th to 23rd inclusive. Good wages to competent men. Apply to Capt. R. J. Sissl, Suit 10, Annable block, Nelson, B.C. 99-tf.

WANTED—September 2nd, teacher for Boswell school. State qualifications and experience. Secretary School Board, Boswell, Kootenay Lake. 99-4

WANTED—Teacher for Marysville school. Salary $75 per month including janitor work. Apply to H. L. Sawyer, Secretary School Board. *99-7

WANTED—12-14 H. P. 2-drum hoisting engine and boiler. State condition and price. A. MacIntosh, Edgewood, B.C. 100-6

WANTED—Man and wife want to take charge of hotel or restaurant. Experienced, and can get the business. Apply H. H., care Daily News. *100-1

WANTED—Strong Austrian girl wishes position as general servant. Apply 212 Baker street. *100-2

POULTRY AND LIVE STOCK

FOR SALE—Good, quiet milch cow. Apply Mrs. Davis, Mirror Lake, B.C. *90-12

FOR SALE—One year old R.I.R. cocks, single and rose comb, $2 and $3 each. E. W. Slater, Harrop. *95-8

FOR SALE—Dairy cows, yearlings and two year old heifers; six weeks old pigs. William T. Buggins, Willow Point. 95-5

FOR SALE—Working horse, weighs about 1600. Works double or single. Apply Box 455, Kaslo, B.C. *97-6

FOR SALE—One light team, 4 years old, weight about 1900. Apply Buesnell Bros., Nakusp, B.C. *98-6

FOR SALE—Team of horses, weight 2800. Apply H. Mawdsley, Crawford Bay, B.C. *99-7

FOR QUICK SALE—One good general purpose horse, nine years old; perfectly sound and reliable. One cow, 7 years old, pure cross Jersey and Hereford, due to calf in February. One Jersey heifer calf, 6 months old. Two pigs, 6 weeks old, and one pig 6 months old. J. Greenway, Crescent Valley. *100-6

RESOLUTION

Whereas, there are now employed at the Cinderella and Silverite mines, near Three Forks, Chinese cooks, and

Whereas, through the loyalty of its friends and the fidelity of its membership, this union has hitherto been successful in maintaining a "White B.C." in so far as its local jurisdiction extends, and

Whereas, every friendly overture to secure a continuance of this state of affairs has been unsuccessful in persuading the management of the properties in question to dismiss the Chinamen, therefore be it

Resolved, that this, Sandon Union No. 81, of the Western Federation of Miners, vigorously condemns the employment of Asiatic help, in any capacity, and calls upon its friends and members to use every lawful and honorable effort to secure the banishment of the present Orientals, and prevent the future introduction of a class of labor that can only result in lowering our present standard of living, and injury to the moral, social and civic tone of the community, and be it further

Resolved, that the sense of this resolution, and a history of the reasons responsible for its adoption, be circulated as widely as possible amongst the membership and friends of organized labor, in this portion of the province of British Columbia.

Sandon, B.C., May 28, 1912. 89-tf

Daily News Want Ads. get Results.

HOTEL DIRECTORY

SHERBROOKE HOTEL
Nelson, B. C.

One minute's walk from C. P. R. station. Cuisine unexcelled; well heated and ventilated.

LAVIGNE & DUNK.

PHOENIX

HOTEL BROOKLYN, PHOENIX, B. C. The only up-to-date hotel in Phoenix. New from cellar to roof. Best sample rooms in the Boundary. Bath room in connection. Steam heat. Opposite Great Northern depot. James Marshall, Prop.

CASTLEGAR

"HOTEL CASTLEGAR," CASTLEGAR Junction. All modern. Excellent accommodation for tourists and drummers. Boundary train leaves here at 9.10 a.m. Rossland-Nelson train stops for breakfast and dinner.

W. H. Gage, Proprietor.

ST. FRANCIS HOTEL, VANCOUVER, B.C.—Directly opposite the new C.P.R. million dollar depot—The Royal Alex. of Vancouver. Catering to family, tourist and commercial trade. Surprising accommodations. A refined house of unusual excellence. It's central position gives its patrons the advantage of nearness to shops, churches and theatres. Personal management. Free bus. Tariff $2.50 and $3 D. Mackay, proprietor.

Business Directory

ASSAYERS

E. W. WIDDOWSON, ASSAYER AND Chemist, Box A108, Nelson, B. C. Charges: Gold, silver, copper or lead, $1 each; gold-silver, $1.50; silver-lead, $1.50. Other metals on application.

AUCTIONEERS

C. A. WATERMAN & CO.—P.O. Box 220.

W. CUTLER, LICENSED AUCTIONeer.—Auction rooms and warehouse Ward street, next opera house. Box 474. Phone 18. 23-tf.

COLLECTIONS

CON G. JOHNSON, COLLECTIONS Of all kinds. Returns promptly made. Box 252. Phone R393. *12-20

WHOLESALE PRODUCE

A. S. HORSWILL & CO.—WHOLESALE Importers and Manufacturers' Agents. Produce, Fruits, Flour and Feed. P. O. Box 54, Nelson, B.C. Phone 121. 64-tf.

GROCERIES

A. MACDONALD & CO., WHOLESALE Grocers and Provision Merchants. Importers of Teas, Coffees, Spices, Dried Fruits, Staple and Fancy Groceries, Tobaccos, Cigars, Butter, Eggs, Cheese and Packing House Produce. Office and warehouse corner of Front and Hall streets. P. O. Box 1095. Telephones 28 and 23.

PAINTING AND PAPER HANGING

A. E. BENNETT, PAINTER AND Decorator—Wall papers and paper hanging a specialty. Estimates given. All work promptly executed. 514 Stanley street. Phone 311. P. O. Box 927, Nelson.

ELECTRICAL SUPPLIES

J. H. RINGROSE, 508 STANLEY ST.—Installation of electrical machinery, telephone plants, house wiring. Repair work. Supplies carried. Phone A227, P. O. Box 155. 22-tf.

PROFESSIONAL CARDS

GREEN BROS., BURDEN & CO.

Civil Engineers. Dominion and B. C. Land Surveyors.

Surveys of Lands, Mines, Townsites, Timber Limits, Etc.

Nelson, 516 Ward street; A. H. Green, Mgr. Victoria, 114 Pemberton Bldg.; E. C. Green, Ft. George, Hammond street; F. P. Burden.

A. L. McCULLOCH
Hydraulic Engineer
Provincial Land Surveyor
P. O. Box 41

Office phone, 136; residence phone, B74. Office, Over McDermid & McHardy. Baker Street, Nelson, B. C.

COLIN J. CAMPBELL
New Denver, B. C. Assayer

Business solicited.

M. LEIGHTON WADE, B.Sc.
Electrical Engineer.

Isolated plants for light and power in mills, mines, etc. Municipal installations and extensions.

Kamloops, B. C.

TRAINED NURSE, GENERAL, MAternity and surgical. Apply Mrs. R. E. Kerr, 718 Baker street, in rear *92-6

WATER NOTICE

Notice is hereby given that Vincenzo Vulcano of Nelson, will apply for a license to take and use one-tenth of a cubic foot of water out of Ward creek, which flows in a northwesterly direction through block 212 of lot 304, and empties into Kootenay lake, near Nelson. The water will be diverted at a point distant about 200 feet east of said block 212 and will be used for irrigation purposes on the land described as block 212 of lot 304, group 1, Kootenay district.

This notice was posted on the ground on the 26th day of July, 1912. The application will be filed in the office of the Water Recorder at Nelson.

Objections may be filed with the said Water Recorder or with the Comptroller of Water Rights, Parliament Buildings, Victoria, B.C.

VINCENZO VULCANO,
Applicant.
By W. H. Bullock-Webster, Agent. 88-4

NOTICE

In the Matter of an Application for the Issue of a Duplicate Certificate of Title to Part of Lot 9, Group 1, Kootenay District.

Notice is hereby given that it is my intention to issue, at the expiration of one month after the first publication hereof a duplicate or the Certificate of Title to the above mentioned lots in the name of John Carmichael Haynes, which Certificate is dated the 20th June, 1887, and numbered 7,475A.

Nelson, B.C., 23rd July, 1912.

SAMUEL R. ROE,
86-2a.w-8 District Registrar.

TENDERS WANTED.

Sealed tenders are called for to be sent to the Secretary of the building committee at Cedar Point postoffice by 12 o'clock noon on Aug. 17, 1912, for the erection of a church at Willow Point. Plans and specifications may be seen at the offices of Messrs H. & M. Bird at Nelson.

The lowest or any tender not necessarily accepted.

H. A. MASTERS,
Secretary of Building Committee.
August 6th, 1912. 97-6

CORPORATION OF THE CITY OF NELSON.

BY-LAW NO. 239.

A By-Law to raise seventy-five thousand ($75,000.00) dollars to purchase from The Nelson Coke & Gas Company, Limited, its undertaking, consisting of real property, buildings, plant, equipment, stock in trade, franchise, and all other of the assets of the said company, situate in the City of Nelson, British Columbia.

WHEREAS, a petition has been presented to the Municipal Council of the city of Nelson signed by the owners of at east one-tenth of the value of the real property in the said City of Nelson as shown by the last revised assessment roll, expressing their desire to apply under the provisions of Sub-section 22 of Section 53 of the "Municipal Act," to purchase from The Nelson Coke & Gas Company, Limited, its undertaking, plant and all other the assets of the said Company in the City of Nelson aforesaid, and requesting that a By-law be introduced authorizing the issue and sale of debentures of the city of Nelson to the extent of seventy-five thousand ($75,000.00) dollars for such purpose.

AND WHEREAS, it is deemed expedient to purchase such plant and undertaking,

AND WHEREAS, for the purpose aforesaid it will be necessary to borrow the sum of seventy-five thousand ($75,000.00) dollars and to issue debentures of the City of Nelson for the purpose of raising said amount.

AND WHEREAS, the whole amount of rateable land of the City of Nelson aforesaid, according to the last revised assessment roll, is one million six hundred and forty-two thousand three hundred and fifty-five ($1,642,355) dollars.

AND WHEREAS it will be requisite to raise annually by rate the sum of four thousand three hundred and twenty-five ($4,325.00) dollars for paying the said debt and interest.

NOW, THEREFORE, the Municipal Council of the Corporation of the City of Nelson enacts as follows:

(1) It shall and may be lawful for the Mayor of the Corporation of the City of Nelson to borrow upon the credit of the said Corporation, by way of debentures hereinafter mentioned, from any person or persons, body or bodies corporate, who may be willing to advance the same as a loan, a sum of money not exceeding in the whole the sum of seventy-five thousand ($75,000.00) dollars, and to cause all such sums so raised or received to be paid into the hands of the Treasurer of the said Corporation for the purpose and object hereinbefore recited.

(2) It shall be lawful for the Mayor of the said Corporation to cause any number of debentures to be made, executed and issued for such sum or sums as may be required for the purpose and object aforesaid, not exceeding, however, the sum of seventy-five thousand ($75,000.00) dollars, each of the said debentures being of the denomination of one thousand ($1,000.00) dollars and all of such debentures shall be sealed with the seal of the Corporation and signed by the Mayor thereof.

(3) The said debentures shall bear date the first day of October, 1912, and shall be made payable in fifty (50) years from the said date in lawful money of Canada, at the office of the Bank of Montreal in Nelson, aforesaid, which said place of payment shall be designated by the said debentures and shall have attached to them coupons for the payment of interest and the signatures to the interest coupons may be either written, stamped, printed or lithographed.

(4) The debentures shall bear interest at the rate of five (5) per cent. per annum from the date thereof, which interest shall be paid semi-annually at the said office of the Bank of Montreal in Nelson aforesaid in lawful money of Canada, on the first day of April and the first day of October, respectively, in each year during the currency thereof, and shall be so expressed in said debentures and coupons to be so payable.

(5) It shall be lawful for the Mayor of the said corporation to negotiate and sell the said debentures or any of them, but in no case shall the debentures or any of them be negotiated or sold for less than par, including the cost of negotiating the sale, brokerage and all other incidental expenses.

(6) There shall be raised and levied in each year during the currency of the debentures the sum of three thousand seven hundred and fifty ($3,750.00) dollars for the payment of interest, and the sum of one hundred and seventy-five ($175.00) dollars for the payment of the principal moneys secured by said debentures, by rate sufficient therefor on all the rateable land in the said municipality.

(7) It shall be lawful for the Municipal Council to repurchase any of the said debentures upon such terms as may be agreed upon with the legal holder or holders thereof or any part thereof, either at the time of sale or any subsequent time or times, and all debentures so repurchased shall forthwith be cancelled and destroyed and no reissue of debentures so repurchased shall be made in consequence of such repurchase.

(8) This By-law shall take effect on and after the first day of September, 1912.

(9) This By-law shall be cited for all purposes as the "City of Nelson Coke & Gas Plant Purchase" By-law No. 239, 1912.

Done and passed in council assembled this ..... day of ....., 1912.

NOTICE.

Take notice that the above is a true copy of the proposed By-law upon which the vote of the municipality will be taken at the city of Nelson on the twentieth day of August next between the hours of 9 o'clock a. m. and 7 o'clock p. m. for the East ward at the City Hall, corner Front and Ward streets, and for the West ward, at the band room, 509 Kootenay street.

W. E. WASSON, City Clerk.

Nelson, B. C., August 6, 1912.

EXTRA MUNICIPAL WHOLESALE LIQUOR LICENSE

NOTICE

Notice is hereby given that on the 24th day of August next application will be made to the Superintendent of Provincial Police for the grant of an Extra Municipal Wholesale License for the sale of liquor in and upon the premises known as The Hudson's Bay Company liquor department, situate at Nelson, B.C.

Dated this 22nd day of July, 1912.

THE HUDSON'S BAY COMPANY.
83-26

EXTRA-MUNICIPAL WHOLESALE LIQUOR LICENSE

NOTICE

Notice is hereby given that on the 22nd day of August next application will be made to the Superintendent of Provincial Police for the grant of an Extra Municipal Wholesale License for the sale of liquor in and upon the premises occupied as a warehouse by the Fernie-Fort Steele Brewing Company, Limited, situated at Nelson, B.C.

Dated this 22nd day of July, 1912.

E. A. TAYLOR,
Agent for the Fernie-Fort Steele
84-26 Brewing Company, Limited.

LODGE NOTICES

KOOTENAY LODGE No. 16, I.O.O.F.—Meets every Monday night in Oddfellows' hall at 8 o'clock.

QUEEN CITY REBEKAH LODGE No. 16, I.O.O.F., meets first and third Tuesdays in Oddfellows' hall at 8 o'clock.

NELSON ENCAMPMENT NO. 7, I.O. O.F., meets second and fourth Thursdays in Oddfellows' hall at 8 o'clock.

CANTON CORONA NO. 7 meets every second Tuesday in Oddfellows' hall at 8 o'clock.

NELSON'S QUEEN No. 241, S. O. E.—Meets 1st and 3rd Monday, K. of P. hall. W. R. Campion, Secretary.

815

STAR GROCERY
Directly opposite the Dominion Express Office
Store of Quality

PHONE 10
Sole Agents for Ridgeway's Famous Teas.
Agents for "Egg-O" Baking Powder.
Sole Agents for Beech-Nut Bacon.

Out-of-door, local grown
Tomatoes
15c lb.
They have the flavor.

Jacob & Co.'s
Famous
Dublin Biscuits
We now carry a full line of these celebrated fancy biscuits.

PHONE 10
STAR GROCERY
NELSON

The Original and Only Genuine

Beware of Imitations Sold on the Merits of Minard's Liniment

ABSORBINE
Removes Bursal Enlargements, Thickened, Swollen Tissues, Curbs, Filled Tendons, Soreness from any Bruise or Strain; Cures Spavin Lameness, Allays Pain. Does not blister, remove the hair or lay up the horse. $2.00 a bottle, delivered. Book 1 E free. ABSORBINE, JR., liniment for mankind. For Synovitis, Strains, Gouty or Rheumatic Deposits, Swollen, Painful Varicose Veins. Allays Pain. Will tell you more if you write. $1 and $2 per bottle at dealers or delivered.

It is spelled A-B-S-O-R-B-I-N-E and Manufactured only by W. F. Young, P.D.F.
445 Lyman's Building, Montreal, P.Q.
Also furnished by Martin Bole & Wynne Co., Winnipeg, The National Drug and Chemical Co., Winnipeg and Calgary, and Henderson Bros. Co., Ltd., Vancouver.

CANADIAN PACIFIC
Cheap Fares To Exhibition Vancouver
$18.30 Round Trip
On sale August 8-16. Return limit August 21. Further particulars on application to ticket agents, or write.
J. V. MURPHY,
Acting District Passenger Agent.

We Carry the Best Bath Tubs

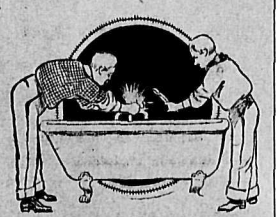

the porcelain-lined kind that have become so popular in the homes of refined people. We supply these and fix them at very moderate prices. We also carry every kind of Plumbers Supplies and do plumbing work neatly, promptly and at low cost. Repairs done at all times on short notice. We guarantee all our work to be thoroughly satisfactory.
E. K. STRACHAN
Baker St. Nelson

BEEF PRICES WILL CONTINUE TO RISE

So Declares P. Burns—Sees Remedy in Mixed Farming—Wheat Crop Probably Record.

"The prairie country and crops are looking better than I ever saw them before," was the statement made by P. Burns, the cattle king, who came in from Calgary on the Kuskanook. He said that the grain crops of Alberta and Saskatchewan were two weeks or more ahead of any he had seen, and that the grain appeared to be of the finest quality. Mr. Burns remarked that, with the weather keeping favorable, he expected to see the prairie provinces produce a record crop this year.

"Calgary itself," he said, "is growing with amazing rapidity and is now assuming the proportions of a large city, with prospects of being the largest in the west.

"Already a great increase in settlement, caused by the running of the two new transcontinental lines, the Canadian Northern and the Grand Trunk Pacific, is noticeable," said Mr. Burns. "The whole country between the Canadian Pacific and the Grand Trunk is now taken up and will in a few years be one ocean of fields."

When asked as to the price of meats, Mr. Burns said that the cost of beef was sure to go up, owing to the scarcity of cattle on the prairie. This scarcity, he said, is due to the fact that all the ranchmen whose livelihood was raising cattle have sold out and gone away, while farmers who have not time to do anything but raise grain, and who neglect the mixed farming and stock raising, come in to take their places. That this scarcity would continue until the farmers took to mixed farming and that then cattle would be more plentiful than ever, was predicted.

Mr. Burns, who is accompanied by Alexander Sharp, the mining expert, leaves this morning for Orient, where he will look over his mining property the First Thought gold mine. From there he will return to Calgary via Spokane.

Makes Sweet, Wholesome Bread.

Women write that the yeast they've used makes sour bread, but White Swan Yeast Cakes, make bread sweet, light and wholesome. Sold by live grocers 6 cakes for 5c. Get free sample from White Swan Spices & Cereals, Limited, Toronto, Ont.

TOMATOES ARRIVE FROM SYRINGA CREEK

Ten Cents Per Pound Secured by Union—Price of Potatoes is Reduced to Retailers.

Tomatoes grown in the open-air at D. R. Siemen's ranch at Syringa creek are being received by the Kootenay Fruit Growers union, and are being disposed of to the retailers at 10 cents per pound.

Peaches are continuing to arrive in large quantities from Heddle Brothers at Willow Point and Leslie Hill's ranch at Osoyoos. They are realizing $1 a box wholesale.

A few boxes of blackberries and black currants are being received and are bringing $3 per box.

Yesterday morning the union made its first shipment of apples and peaches, sending 100 boxes of early varieties of apples by freight and 54 boxes of peaches by express to Fernie.

In order to retain command of the local market the price of potatoes has been reduced by the union to $1.25 per 100 pounds. Competition from Grand Forks is the reason given for the cut.

Since the beginning of the year the membership of the union has increased from 139 to 198, announced Raymond T. Hickes, manager, yesterday. "The union is proving even more successful than I had hoped for this season," he remarked.

RIDES KOOTENAY LAKE ON SLED

Nelson Girl Makes Novel Exhibition at Ainsworth—Will Be Popular Here, She Says.

So far as known the first exhibition of the new sport for bathers, of aquaplaning, on Kootenay lake was given yesterday at Ainsworth by Miss Foote of Nelson. An ordinary snow tobaggan was used, towed behind A. D. Wheeler's launch Krao II, and carrying Miss Foote.

Miss Foote claims that the sport is very thrilling and plenty of excitement was furnished by the antics of the plane as it was towed, at a rate of speed of about 10 miles an hour, past the town. This sport is one that is very popular at eastern summer resorts and will, according to Miss Foote, be taken up here quickly.

TO HATCH THOUSAND EGGS AT ONE TIME

This is Intention of West Robson Rancher:—More Economical Than Small Hatches, He Says.

One thousand eggs will be placed in incubators on one day early next year at the ranch of F. E. Osborne at West Robson, who believes that he will be able to handle his young chickens more economically and to greater advantage in other respects if they are all of the same age.

"When you have some just out of the incubators, some two weeks old and some possibly two months old a lot of extra trouble is given in feeding and housing and the bigger fellows frequently hurt the little ones," said Mr. Osborne yesterday. "Another point in favor of hatching out a large number at one time is that I will then have sufficient birds ready for the table at the same time to make a shipment to some distant point, if I should desire to do so, worth while."

Last winter Mr. Osborne kept 300 birds which produced a regular supply of eggs, and he has hatched out 600 chickens this year. He estimated that a laying hen will produce a profit in eggs of $22 per annum. "I think that would be a fair average figure," he said.

ALDERMAN KILLED IN STREET CAR COLLISION

(By Daily News Leased Wire.)

ELYRIA, Ohio, Aug. 9.—George Goodman, member of the city council of Elyria, was killed and several others were injured at 7:30 o'clock last night when a car of the Cleveland, Southwestern & Columbus interurban system collided with a Baltimore & Ohio accommodation train, about a mile from this city. Goodman was standing on the rear platform and tried to jump before the car was struck.

FIFTY THOUSAND MEN NEEDED FOR HARVEST

(By Daily News Leased Wire.)

WINNIPEG, Aug. 9.—In the course of an interview Hon. Robert Rogers, minister of the interior, said last night: "I am keeping in pretty close touch with the labor situation in the west so far as it relates to the need of harvest help, and the heartiest cooperation of the interior department and its staff in meeting the demand may be relied upon. I have remained over in Winnipeg for several days to attend to this matter particularly and I am giving it my personal attention. At least 50,000 men will be required to harvest this year's crop in the three prairie provinces. The city of Winnipeg will probably provide about 6,000 of these. The great bulk, however, must come from eastern Canada and the border states on the other side of the line. Special efforts will be made to attract an unusually large number of farm workers from the eastern provinces. I am inclined to consider favorably advertising in the United States for harvest help. Possibly from 8,000 to 10,000 good men might be secured from Kansas, Iowa, Indiana and Illinois, where the harvest period is rather earlier than ours.

"In any case, special efforts will be made by the department to deal with the situation and I am confident that in the next few weeks the railways, with whom we are co-operating in this matter, and ourselves will be able to pretty fully meet the anticipated demand."

NELSON NEWS OF THE DAY

Miss K. Mitchell and Miss E. Mitchell of Wolfville, N.S., who are making a tour of Canada, are at the Strathcona.

Mr. and Mrs. R. B. Shepherd and Miss Michelson of Nassau, Bahamas, who have been visiting the Balfour tourist hotel, were guests at the Strathcona yesterday.

A profusion of flowers, with roses, sweet peas and nasturtiums predominating, this summer graces both sides of the walk between Stanley street and the main entrance to the public school.

A dividend of 10 per cent will be paid by the Nelson Club Cigar Company, Limited, according to a circular issued to the shareholders which announces the annual meeting of the company on Thursday evening next. The company has just completed its first year's operations.

G. R. Westland, editor of the Innisfail, Alta., Province, who was one of the delegates to the press convention in Nelson has forwarded to The Daily News a photograph of a remarkably fine branch of red currants grown in his garden. He sent it to show that fruit could be grown in Alberta, he says.

Ask or write for the Hudson's Bay company's grocery price list. 161-tf.

Twenty-five cent dinner at the King George cafe, Hall street. Short orders a specialty. White cook. *95-6

Pictures of the "Titanic" leaving Southampton, also of her commander, Captain Smith, are included in the Pathe's Weekly being shown at the Gem theatre tonight.

Housecleaning. Under new management. Window cleaning, carpet cleaning, chimney cleaning. Estimates on housecleaning. Agents for F. O. Berg's awnings. Nelson Vacuum Cleaning Co., Stanley street, Phone 19, Box 105. M. Campbell, prop. *93-26

Mason Risch Piano company wish to announce to their many patrons that Mr. N. S. Varcoe arrived in Nelson direct from their head office, Toronto, to take charge of the tuning and repair work of the entire Kootenay district. Mr. Varcoe is an expert in tuning and repairing all makes of pianos, player pianos and organs. All work guaranteed by above company. Telephone orders to Standard Furniture company or leave same at Mason & Risch store, 407 Baker street. 96-12

A TURNING POINT.

A Want Ad has been a turning point in many lives.

The Wants are a guide post to large corporations, more secure positions, pleasanter homes, and they point to advancement in many ways, as well as outlying chances for buying and selling.

Intelligent, high grade workers and alert, resourceful business heads are in close touch with the Want announcements that each point to many chances well worth while.

See how The Daily News Want Ads can help you.

COBALT SPECIAL DASHES INTO FREIGHT TRAIN

(By Daily News Leased Wire.)

TORONTO, Aug. 9.—The Cobalt special from Toronto crashed head on into a freight train 33 miles north of North Bay yesterday, killing Fireman Carmichael of the special, who jumped, and injured several others. Engineer Smith of the passenger train was injured, while Express Messenger James Casey had his leg broken. No passengers were injured. This is the first fatal train wreck that has occurred on the T. & N. O. since it began operation nine years ago.

EDGEWOOD NOTES

(Special to The Daily News.)

EDGEWOOD, B. C., Aug. 9.—Jake Serson, government bridge superintendent, arrived on Wednesday last with J. Campbell, foreman, and a gang of farmers and carpenters. Mr. Campbell will take charge of the construction of the new bridge over the Innoaklin river.

J. W. Ford is in receipt of a letter from Colonel Harrington, who is the owner of an orchard tract on the Edgewood estate. The writer expects to visit here for a few weeks during the early part of September and make arrangements for building and further development. Already four acres have been cleared on Colonel Harrington's property and these are to be seeded down to clover and set to trees as soon as the season permits.

Deer are down from the mountains and are plentiful around Edgewood just now. Their tracks are to be seen daily in the newly cleared ground and on several occasions they have been seen browsing on the clover at the side of the trails. One evening last week a couple came down the valley road into town.

Contractor Yorke, with a staff of carpenters, is making good progress with the new house for Henry Murton. The roof is now on and interior work is being rushed ahead.

The amount of wild fruit which has been picked around Edgewood this year is the best indication possible of the suitability of this soil for horticultural purposes. Of wild strawberries, red raspberries, blackberries, huckleberries and cherries there has been a succession since June last.

On Wednesday last a christening took place at Charles Ferguson's house at Apple Grove of their infant daughter. Rev. G. H. Mackee, minister from Grand Forks, arrived on the afternoon boat and was joined by the local minister, Rev. Mr. Donaldson. The party, consisting of the ministers, Mrs. Davis, Mrs. Conway and others then took a launch across the lake, where the ceremony was held. The following day Mr. Mackee and Mr. Donaldson drove up Fire valley, returning by Needles, performing two or three other christenings as they went.

Several letters and enquiries have recently been received by J. W. Ford, which indicate that there will be a number of visitors in Edgewood this fall and winter. Mr. Ford is already planning to take out parties for hunting in the Gold mountains, at the head of Fire valley. There is an immense plateau there where game is probably as plentiful and the country as fine and accessible as any place in the Kootenays. It is thought that after this year there will be steady work for guides with pack horses and outfits who will cater for regular camping and hunting outfits' excursions on the divide. Grizzly bear, cariboo, black tail deer and goat are the principal game found.

J. Glover, an old-time resident of Fire valley, is back again in Edgewood. Mr. Glover, who has mining interests west of here in conjunction with H. Trevet and others, has been on the coast for some time, where he recently had to undergo an operation. He is now convalescent.

Rev. Mr. Donalson, Presbyterian minister at Edgewood, is laid up with a badly sprained ankle. He was out picking early apples on the ranch of George Olds, the old-time settler here and loosing his footing fell out of the tree.

"Isnard," the valuable Percheron stallion imported to Edgewood from the western states last spring by local enterprise for breeding purposes, is staying at the Dairy ranch, Fire valley. This horse, which is a mottled gray, represents an investment of over $4,000 capital and is admittedly the best sire of the Percheron breed west of Chicago and Winnipeg.

Dave Calder, who has been absent in Salmo for three weeks, returned to Edgewood the first of the week. "Things are active in the mining district down there," said Mr. Calder.

Friday, August 16, is the day set for the Sunday school picnic at Fire valley. Mr. Morrison has let one of his five meadows on the Dairy ranch to Mr. Donaldson for the occasion.

J. W. Ford made another trip to West Robson in his launch the first of the week, covering the 95 miles round trip in a little under 12 hours actual running time. He was met at the southern end of the lake by a party from Nelson, who are visiting at Edgewood for their summer holiday.

W. H. Page has left for the head of Fire valley to look after his mining interests there. J. O'Reilly and J. J. Kelly also leave this week for the hills, where they will stay some time doing assessment work on their respective properties.

Fred Blakeman and family are camping at the Needles for a couple of weeks.

A dance and musical evening is being arranged for the last of the week, at which the visitors from Nelson will be the guests of honor. Dance and song will be the main features, probably terminating in a moonlight excursion on the lake.

Among the visitors in Edgewood this week were Mrs. W. J. Astley and her young son Richard of Nelson, who are staying with their relatives, Mr. and Mrs. R. E. Lanyon, in their pretty home on the lake front. Mrs. Astley will return Saturday to Nelson. Her young son will, however, remain for several weeks with his cousins at Edgewood.

Dr. de Van's Female Pills
A reliable French regulator; never fails. These pills are exceedingly powerful in regulating the generative portion of the female system. Refuse all cheap imitations. **Dr. de Van's** are sold at $5 a box, or three for $10. Mailed to any address. **The Scobell Drug Co., St. Catharines, Ont.**
SOLD AT POOLE DRUG CO., LTD.

A FINAL CLEARANCE OF TRIMMED HATS

Buy Now, at Less Than Cost Price. See Window Display

Regular $8, $9, $10.50 and $12.50 Hats for **$4.75**

Regular $8, $9, $10.50 and $12.50 Hats for **$4.75**

Regular $8, $9, $10.50 and $12.50 Hats for **$4.75**

Women's Suits

Made of fine quality serges, whipcords, panamas and fancy mixed weaves, in every wanted shade. Every suit is tailored to perfection and possesses the correct lines of fashion.

Regular values to $22.50; clearance price.....$14.95
Regular values to $30.00; clearance price.....$17.50
Regular values to $35.00; clearance price.....$23.50

75c Madras Muslins for 50c

Heavy colored Madras Muslins in shades of blue and cream, green and cream, old rose and cream, etc., etc.; 52 inches wide. Regular 75c yard. Clearance price, yard 50c

$4.50 Linen and Repp Coats for $2.75

Women's Linen and Repp Coats in natural, white, sky and pink. Regular $4.50 values. Clearance price $2.75

Women's Wash Skirts $1.25

1½ dozen only Wash Skirts, made in nice quality linen or Indian Head suiting. Regular values to $2.25. Clearance price $1.25

$2.65 Boys' Wash Suits $1.65

Boys' Wash Suits, made of extra quality white drill with navy blue or Butcher blue sailor collar and cuffs. Sizes to suit 8 to 10 years. Regular price $2.65. Clearance price $1.65

The Hudson's Bay Company
Incorporated 1670 Incorporated 1670

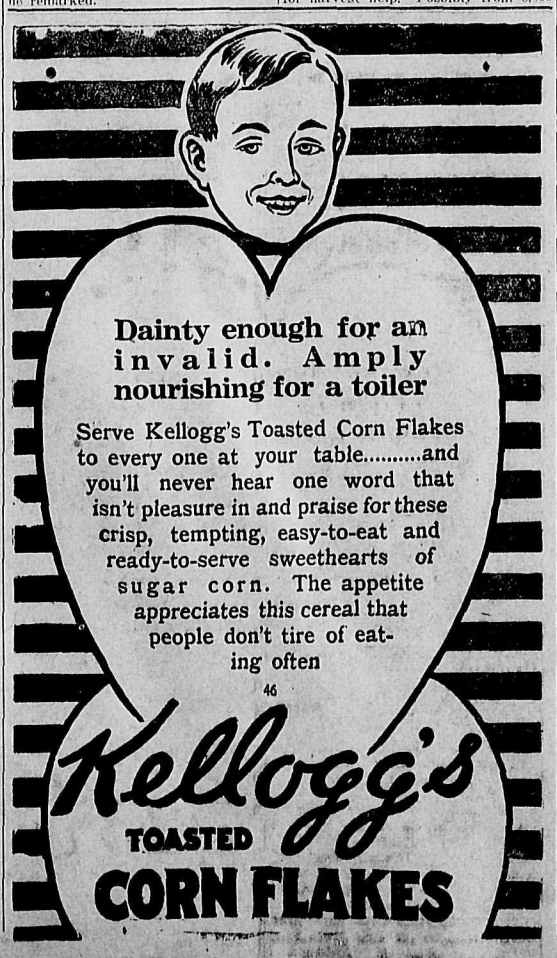

NELSON NEWS OF THE DAY

W. M. Archibald of Trail is in the city and is at the Strathcona.

R. E. Allen, division fire warden at Revelstoke, is in the city, a guest at the Queens.

Albert Johnston of Crescent Valley came in last night and is stopping at the Madden House.

Miss Sadie Madden left this morning for Edmonton, where she will spend a month visiting friends.

Ernest N. Butler of Calgary, architect for the Carney block, and Mrs. Butler are at the Strathcona.

The street railway returns for the week ending Aug. 8 were $333.20, receipts for 8,771 passengers carried.

Miss E. Lumsden, lady superintendent at the Kootenay Lake General hospital, returned last night from her holidays.

Mr. and Mrs. J. L. Hirsch, who have been visiting in the east for the past month, returned last night on the Kuskanook.

The canvassing for exhibits for the fair is going on splendidly. Mrs. R. L. Douglass, who is undertaking to work, will be on Mill street today.

Publicity directed to attracting tourists to Kootenay will be the subject of a discussion at a special meeting of the publicity committee of the board of trade next Thursday.

The water now stands at 6 feet 7½ inches, according to the guage of the Nelson Launch & Boat company. A drop of 2 inches in the last 48 hours is recorded.

Constable G. M. Yuill of Trout Lake, came in on the Kuskanook last night, bringing with him J. Cowley of that town, who will be examined this morning as to his sanity.

J. C. Buchanan, manager of the Yankee Girl mine at Ymir, has taken up his residence in Nelson and has rented J. F. Thompson's residence on Carbonate street through McQuarrie & Robertson.

Heavy settlement during the next two or three years in the Windermere valley is predicted by Allan Cameron of Calgary, C.P.R. land superintendent, who registered at the Strathcona last night.

Rev. J. R. Erickson, graduate of the Swedish School of Divinity of the University of Chicago, is in Nelson, and will conduct a Swedish service in the Baptist church tomorrow afternoon at 3 o'clock.

J. H. R. Davis, chief engineer of the maintenance of way department of the Great Northern railway for the Marcus division, came in last night, accompanied by J. M. Doyle of Spokane, superintendent of that division. Both are stopping at the Hume.

There will be a meeting of the board of trade committee on roads and bridges at 4 o'clock on Monday afternoon. The committee will be pleased if anyone who has any suggestions to make as to the need for roads in this district or for the betterment of conditions will confer with E. K. Beeston, secretary of the board.

See Kerr's new $100,000 apartment block for furnished and unfurnished suites. Prices reasonable. *92-26

Pictures of the "Titanic" leaving Southampton, also of her commander, Captain Smith, are included in the Pathe's Weekly being shown at the Gem theatre tonight.

CHURCH SERVICES TOMORROW

All changes for church service announcements must be handed in or phoned to The Daily News office before 6 o'clock on Friday. If not received by this time the notices will be omitted from Saturday's issue.

ANGLICAN—St. Saviour's, corner of Ward and Silica streets. Tenth Sunday after Trinity. 8 a.m., Holy Communion; 11 a.m., Matins; 7:30 p.m., Evensong. Rector, Rev. Fred H. Graham.

ROMAN CATHOLIC—Corner Ward and Mill. Low Mass, 8 a.m.; High Mass, 10:30 a.m.; evening service, 7:30 p.m. Rev. J. Althoff.

PRESBYTERIAN AND METHODIST—*Union services will be conducted by Rev.* A. E. Smith at 11 a.m. in the Presbyterian church, corner of Victoria and Kootenay streets, when Mr. Smith will preach, and at 7:30 p.m. in the Methodist church, corner of Silica and Josephine street, when Rev. F. J. Johnston of Calgary will preach. Mid-week service on Thursday at 8 p.m. in the Methodist church. Everybody welcome.

CHRISTIAN SCIENCE.—Sunday evening service at 7:30 in K. of P. hall Baker street east. Sunday morning service is discontinued for the summer months. Lesson sermon for Sunday, Aug. 11, "Spirit." Wednesday evening service at 8 p.m. Visitors cordially welcome.

BAPTIST—Public service, at 11 a.m. and 7:30 p.m. Pastor, Rev. C. W. King, residence, 524 Hoover street, corner of Josephine street; telephone L469. P.O. box 396. Rev. J. R. Crook, of Leicester, England, will conduct the morning service, and Rev. J. R. Erickson, of Saskane, Wash., will address a Swedish meeting at 3 o'clock. Rev. C. W. King, at the evening service, will begin a series of Sunday evening sermons on "The Life of Joseph."

SALVATION ARMY—Victoria street. Morning service, 11 a.m.; Sunday school, 1:30 p.m.; praise service, 3 p.m.; evening service, 7:30. Capt. H. Jackson, commanding officer.

PLAN COOPERATIVE PUBLICITY SCHEME

Nelson Bureau to Consider Question of Tourist Advertising in Connection With Railways.

That the publicity committee has under consideration a plan of co-operation with the railways in the matter of tourist advertising is announced in the monthly report of the committee which was adopted at the meeting of the board of trade on Thursday night. The report is:

"The Alberta-British Columbia Press convention, held at Nelson on July 26 and 27, was a complete success from the point of view of publicity. Especial thanks are due to the city council, who co-operated with the Publicity Bureau in association with *the Press club*, to the citizens of Kaslo and of Slocan Junction, to S. S. Fowler of the Blue Bell mine, to Mr. E. E. Phair of the Strathcona hotel, and to the Canadian Pacific railroad officials, without whose assistance the entertainment of the visitors would have been less successful.

"Among individual visitors of the past month to whom courtesies were tendered was Mr. L. Schoff, representing the London Graphic, and other influential British journals.

"Your committee has under consideration a plan of co-operation with the railways in the matter of tourist advertising, in connection with which a more detailed report may be expected later."

The finance committee appointed to collect subscriptions for the entertainment of the British manufacturers reported that the total collected was $233 and the expenditures were $214.49. The balance of $18.51 was handed over to the joint committee of the publicity bureau and the Nelson Press club which was in charge of the entertainment of the delegates to the Alberta and Eastern British Columbia Press association convention.

Expenditures in connection with the visit of the manufacturers were: E. K. *Beeston, J. S. Munro and* W. G. Foster, who met the party at Revelstoke, $88.15; bus to hotel and luggage to boat, $4.50; services of man hired for two days by F. A. Starkey, $5; luncheon at Strathcona hotel, $43.15 cigars from Hudson's Bay company, $22.50; publicity secretary, accompanying party to Yahk, $10.15; four cases of cherries from James Johnstone, $8; express on cherries to Brandon, $1.05; telegrams, $31.99, a total of $214.49.

Subscribers were Wood-Vallance Hardware company, $25; Dominion Sawmills, Limited, $10; A. Macdonald & Co., $25; Brackman-Ker Milling company, $25; Hudson's Bay company, $25; P. Burns & Co., $25; Canadian Bank of Commerce, $5; McQuarrie & Robertson, $10; Toye & Toye, $10; Swift-Canadian company, $10; Western Canada Investment company, $10; James Johnstone, $8; J. L. Retallack, $10; W. O. Miller, $10; J. O. Patenaude, $5; J. H. D. Benson, $5; Bush Brothers, $5; J. A. Irving & Co., $5; J. A. Gilker, $5, a total of $233.

HAVE SPLENDID FREE ATTRACTIONS FOR FAIR

It will not be the fault of the management if *the Nelson fair* this year is not the most successful one which has ever been held under the auspices of the association.

The country has been scoured from end to end for feature attractions and these wonderful free shows which will be the delight, wonder and amazement of all who see them, in connection with the exhibits, races and social features of the fair, go toward making it successful.

This year besides the many new exhibits and new features which have been installed, the committee have engaged as free attractions the Ishikawa Japs, Le Roy & Paul and the Idanias troupe, who are rated among the best of the vaudeville world. These acts have been secured at great expense and during the winter season are featured in the biggest theatres in the country.

ROSSLAND NEWS NOTES.

(Special to The Daily News.)

ROSSLAND, B. C., Aug. 9.—W. L. Lascelles is in town from his ranch at Christies Landing, where he reports everything going well and a big apple crop in view.

The Trail football team will play here on Sunday, Aug. 18.

Initiation of Fraternal Order of Eagles took place last night. After the evening's business was completed a musical program was gone through.

James Twaddle, of the Great Northern Express company, leaves on Saturday morning for a two weeks' vacation at the coast.

Mr. and Mrs. Riley of Nelson, on a wedding tour, are at the Allen. Mr. Riley is in the Wood-Vallance Hardware company of Nelson.

C. Wood, Spokane; R. C. French, Nelson; A. R. Finax, Spokane; C. E. Hedley, Castlegar; F. L. O'Hearn, F. J. O'Hearn, Toronto, and A. W. Williamson of Toronto are at the Allan hotel.

Miss M. Smith, Peachland, is in town and is registered at the Allan.

Hall & Jessup's new store is nearing completion. All that now remains to be done is the shelving. The stock is here and the opening will be in about a week or 10 days.

C. S. Craddock of Nelson is in town. John Rogers, of the Crow's Nest Pass Coal company, is in town on business.

At the Presbyterian church on Sunday, Rev. Mr. Sarkissian will preach on "The Infidel, the Doubter, and the Bible." The male quartette will render selections at the service.

Miss S. H. Sarkissian and family leave this morning for a few weeks' vacation at Petterson, B.C.

A. J. McMillan is back in town from Vancouver.

Born, to Mr. and Mrs. P. D. Murphy, a daughter.

Thomas Gilmour leaves for Deer Park tonight for the week end.

At the Macabees, Rossland hive No. 5, initiation last night Mrs. F. B. Hogg and Mrs. Elizabeth Reed were initiated, receiving the first degree. After the business of the evening was over ice cream and cake were served.

Charles Miles and Sam Forteath left for the coast this morning, where they will attend the fair at Vancouver.

Thomas Embleton left for the coast this morning and will be away about three weeks.

A raspberry and cream social will be held by the Ladies' Aid of the Presbyterian church on the church lawn on Aug. 15, afternoon and evening.

A dance will be given by the Scandinavian society in their hall on Wednesday, Aug. 14, at 8 p.m.

The ladies of the Sacred Heart church will hold a lawn social on Friday, Aug. 16, in the afternoon. Music and dancing will take place in the evening.

Mrs. Jack Wilson and son left for the coast last night.

The Nelson baseball nine play here on Sunday next, when the Rossland lads hope to give a good account of themselves.

W. H. Fauding is negotiating with Messrs. Ruffner & Reid with a view to leasing the Nickle Plate mine for a year.

M. J. Hearne of Butte, Mont., was married in Nelson yesterday to Miss Mildred Evans, daughter of W. J. Evans of Rossland, at the Methodist parsonage, by Rev. A. E. Smith. After the ceremony the young people left for Butte, where Mr. Hearne is employed.

ANXIOUS TO AVOID BALKAN CONFLICT

Turkey Takes Pacific Measures to Prevent Imbroglio With Montenegro and Bulgaria.

(By Daily News Leased Wire.)

CONSTANTINOPLE, Aug. 9.—The difficulties with Montenegro and Bulgaria now appear in a fair way of settlement, owing probably to the peaceful counsel tendered the porte by Russia, Great Britain and other powers anxious to avoid a Balkan conflict. Confirmation has been received of the report that both the Turkish and Montenegrin troops have withdrawn from the frontier, and the governments are waiting for a statement from the mixed commission.

The porte has also appointed a commission to inquire into the Kotschana massacre.

The Turkish minister of justice today visited the Bulgarian minister, M. Sarafoff, and, it is understood, assured him that the porte profoundly regretted that innocent Bulgarian lives had been sacrificed. The government had determined not only to punish the guilty soldiers, but intended to take active measures to prevent a repetition of the massacres. The committee of union and progress has established headquarters at Salonliki, where several of the leaders have arrived.

WESTERN CANADA LEAGUE

(By Daily News Leased Wire.)

At Edmonton—Afternoon game;

	R.	H.	E.
Edmonton	10	11	6
Bassano	1	7	2

Batteries—Heinrich aand White; Gelvin and Davidson.

Evening game—

	R.	H.	E.
Edmonton	3	7	0
Bassano	5	7	2

Batteries—Whisman and White; Gwyn and Davidson.

Daily News Want Ads. get results.

Unequalled for General Use

GALT COAL — BURNS ALL NIGHT

W. P. TIERNEY, General Sales Agent
Nelson, B. C.
Cars shipped to all railway points.

Cooking Butter
Good quality, low price.

Local Apples
Excellent cookers, five pounds for 25c

New Potatoes
Local grown, 12 pounds for...25c

FRESH FRUITS OF ALL KINDS.

The C. A. Drake Co.
Phone 101 Nelson, B.C.
911 Stanley Street

Peroxide and Almond Cream
Removes tan and sunburn, smoothes and softens the skin—in 50c bottles.

Almond Rose Massage Cream
25c and 75c bottles.

Mail orders filled promptly.

Rutherford's Drug Store
Kootenay Agency for Vinol

CELERY
Dandy--2lbs. for 25c
If it's on the market it's here.
C. A. Benedict
Grocer

The GEM
PATHE'S WEEKLY
Among its many interesting items the steamship Carpathia bearing the survivors of the lost Titanic entering New York harbor at 7:30 p. m.
Kalem Feature,
THE PENALTY OF INTEMPERANCE
Biograph Comedies,
HELEN'S MARRIAGE
A CLOSE CALL
10c. ADMISSION 10c.

Residence for Sale
A two-story house and three well cultivated lots in a good residential neighborhood, no hills to climb. The house contains 3 bedrooms, bathroom, diningroom, parlor, large hall, kitchen, pantry, store basement, hot water furnace, gas and electric light.
For Cash, $3,500
or on terms $4,000.
H. & M. Bird
Nelson, B. C.

If Interested In
Fruit Lands *City Property*
Fire Insurance
See
SHAW & APPLEYARD
514 Ward St. Box 626. Nelson, B. C.

Prices Down In Fruit

Peach plums, per lb.	10c	SPECIAL.	
20 pound crate	$1.00	9 boxes cooking apples, per box	$1.00
Peaches, per lb.	10c	Local hothouse tomatoes, 2 lbs.	45c
Peaches, fancy, per crate	$1.25	Washington tomatoes, 2 lbs. for	25c
Cantelope	15c, and 2 for 25c	Apples, per lb.	5c
Watermelons, per lb.	4c		

J. A. IRVING & Co. THE GREAT SUPPLY HOUSE Baker St. Phone 161

GUARD BABY'S HEALTH IN THE SUMMER

The summer months are the most dangerous to little ones. The complaints of that season which are cholera infantum, colic, diarrhoea and dysentry come on so quickly that often a little one is beyond aid before the mother realizes he is really ill. The mother must be on her guard to prevent these troubles or if they do come on suddenly to cure them. No other medicine is of such aid to the mother during hot weather as is Baby's Own Tablets. They regulate the bowels and stomach and are absolutely safe. Sold by medicine dealers or by mail at 25 cents a box from The Dr. Williams Medicine Co., Brockville, Ont.

Established 1898
The Sign of the Fish
The Fisherman's Mail Order House
Everything for the Fisherman
E. Sutcliffe
411 Baker Street Nelson, B. C.

Sterling Silver
We will open up a beautiful stock of sterling silver and Sheffield plate ware this week.
The very latest designs and we guarantee to give you the lowest prices.
COME IN
J. O. Patenaude
Importer of Fine Wares.

Starland Theatre
Meyers' Starland Orchestra
Majestic Feature,
ARRESTING FATHER
Pathe,
GOLDEN TULIPS
Ambrosio Comedy,
TWEEDLEDUM'S FOOTBALL
Imp Drama,
ON THE SHORE
ADMISSION 10 CENTS

EDMONTON TO HAVE FINEST ARMORY IN WEST

EDMONTON, Aug. 9.—Edmonton will have its new armory right away. Tenders will be called for at once, if they are not already advertised, and construction will be started immediately the contract is accepted. Incidentally Edmonton's armory will be the finest in the west and have features that have not as yet been incorporated in such public buildings heretofore. One of these new improvements will be a swimming tank fully equipped and probably maintained by the city. This is the promise made today by Col. Sam Hughes to local militia heads, Mayor Armstrong and others during his visit to the Alberta capital.

All You Can Ask of Your Druggist You Will Get at
The Poole Drug Co., Limited
THE PUREST OF DRUGS THE BEST ATTENTION THE BEST DISPENSERS
THE LARGEST STOCK SERVICE THAT IS UNEXCELLED
We have our physicians' confidence. Let us have yours. We will give you satisfaction. We never substitute. *We are here to serve you day and night. We have a larger staff of graduate druggists than any store* in the province. Phone orders and mail orders given prompt attention.
The Rexall Store
We appreciate your patronage. Always at your service.

An Excellent Orchard and Garden Property
WITH EXCEPTIONAL CONVENIENCES AND UNSURPASSED FOR BEAUTY OF ENVIRONMENT.
On wagon road close to railroad station, steamboat landing, stores, post-office, churches, schools, best markets, etc., in well settled district. Quarter mile lake frontage.
This lot contains over 13 acres. Free from stone. Gentle slope from railroad and wagon road to water front. Soil is a first-class clay loam; 3½ acres planted to apples and small fruits one year ago. Thriving and well cared for. Land between trees planted to garden and clover. Three more acres are logged and burnt. Balance of land slashed and burnt over.
On the orchard part there is a three-roomed bungalow, with cellar; excellent poultry house; four large colony houses for chickens. Good stable and loft. *All buildings are only two years old.*
There is a water record on a never failing stream. Water flumed across property.
Price $2,800. Terms, one-quarter cash; balance spread over three years.
If interested let us show you this splendid property.
E. B. McDermid
505 Baker St., Nelson, B. C.

REFRIGERATORS
Are you thinking of purchasing a refrigerator this summer?
We will be pleased to have you
Examine Our Stock Before You Buy
Wood-Vallance Hardware Co. Ltd.
Wholesale and Retail. Nelson B. C.
TORONTO HAMILTO VANCOUVER WINNIPEG

Rock Salt
Car just arrived. Fine for either stable use or for range stock. Liverpool Coarse Salt for curing hay, making ice cream or curing meats and fish.
The Brackman-Ker Milling Co., Limited

Auction Sale
Our next sale of furniture will be held in the auction room, Tuesday afternoon, Aug. 13, at 2:30 o'clock. There will be a lot of useful furniture at this sale. Terms, cash.
W. CUTLER
Auctioneer

Waters & Pascoe
Builders, etc., Nelson, B.C.
KOOTENAY LAKE SASH AND DOOR FACTORY
Doors, windows and mouldings of all kinds in stock or made to order.
Lime, cement and bricks for sale.
ESTIMATES GIVEN

Overalls, Shirts and Shoes
"Cheapest in the City"
The Ark
New and Second Hand Furniture
Phone L395 606 Vernon St.
Nelson, B. C.

We Encourage the Children
to come to our grocery with "mammas" messages. Here they learn to get the best and purest goods all the time. *It will make them discriminating* buyers when they grow up, for buying the best is a valuable experience.
If you send the "little one" on a message to this store you can depend on the same attention to your wants as though you came yourself.
Send the children for some of the following:

Kootenay ripe tomatoes, per lb.	15c
Local peaches, per lb.	10c
Jacob's polo biscuits, per package	20c
Peek Frean's Pat-A-Cake, per lb.	50c

Joy will meet them at the door at
Joy's Cash Grocery
Corner of Josephine and Mill Sts.
P. O. Box 637 Tel. 19

Retiring from Business
FOR SALE
Nelson Steam Laundry, including real estate and buildings. Well equipped and doing good business. For particulars write or call
PAUL NIPOU, Prop.
P. O. Box 48 Nelson, B. C.

Keep Cool
Come and rest in our cool and comfortable parlor and if it is your wish we can serve you with our own make ice cream and soda. Have you ever tried them?
Choquette Bros.
The Pure Ice Cream Makers.

Dr. Martel's Female Pills
Nineteen Years the Standard
Prescribed and recommended for women's ailments, a scientifically prepared remedy of proven worth. The result from their use is quick and permanent. For sale at all drug stores.

Daily News Want Ads. get Results.

$12.50 COMPRISING VALUES UP TO $25.00
LABELLED PRICES $22.00 TO $30.00 **$18.50**
SUIT SALE
We are having the most successful suit sale we have yet had and the reason is because we do as we advertise and our customers know it. Only a few more days left to take advantage of this sale.
25 PER CENT OFF ALL TROUSERS
STRICTLY CASH
Fit-Reform
EMORY & WALLEY,
Nelson, B. C.