EIGHT PAGES—
50 CENTS A MONTH

The Daily News

CLASSIFIED ADS
1 CENT A WORD

VOL. 10 NELSON, B. C., SATURDAY MORNING, JANUARY 6, 1912 NO. 228

LIBRARY, LEGISLATIVE ASSEMBLY
JAN 12 1912
VICTORIA, B. C.

17

PROMISE HUGE LUMBER OUTPUT

Dominion Sawmills Extends Its Operations

WILL SHIP THREE THOUSAND CARS

This Year's Production Will Be Hundred and Twenty-Five Million Feet

CALGARY, Alta., Jan. 5—The Dominion Sawmills & Lumber Co., Ltd., the large English corporation which within the last year or so has acquired extensive lumber milling interests in British Columbia, has decided to locate its chief office for the manufacturing end of the business in the city of Calgary.

All the selling arrangements for the prairie provinces will be handled from this city, final arrangements to that end having been completed today.

The English company forming this organization has acquired the following properties: The Mundy Lumber Co., of Three valley; the timber limits of the Revelstoke Sawmill Co. and the Bowman Lumber Co.; the Hood Lumber Co. of Taft, B.C., and the Yale-Columbia Lumber Co., of Nelson.

Will Increase Output

The Dominion Sawmills & Lumber Co. expects to produce during 1912, 125,000,000 feet of lumber and it has already cut more than 35,000,000 feet. Arrangements are now being completed which will assure shipment by these mills into the three prairie provinces during the coming season of 3,000 cars of lumber aggregating approximately 75,000,000 feet.

I. C. Smith, formerly of Vancouver will be general sales agent for the three prairie provinces with headquarters here. Mr. Smith is now in Calgary and with Mr. Hale is arranging for the location and equipment of the new office.

TURKISH MINISTER PROTESTS

LONDON, Jan. 5.—The Turkish minister at Cettinje, Montenegro, has strongly protested against the concentration of troops on the Albanian frontier and has demanded that it be stopped, according to a despatch received here today from Constantinople by a news agency.

KING WITNESSES GORGEOUS PAGEANT

Six Thousand Actors and Two Hundred Elephants in Magnificent Calcutta Parade

CALCUTTA, Jan. 5—Six thousand actors and over 200 elephants took part today in a magnificent Calcutta pageant, representing scenes in India's history, which was arranged for the entertainment of King George and Queen Mary.

In order to avoid hurting the native feelings, Frank Lascelles, the producer of the pageant, received strict orders to deal chiefly with the times when the old Indian emperors were at the zenith of their powers.

Scores of powerful native potentates took part in the pageant, riding past the royal box on gorgeously caparisoned elephants, bearing jewelled howdahs. The procession was two miles long. The pageant will be repeated tomorrow.

DID NOT IDENTIFY ALLEGED SLAYER

Real Estate Man is Not Certain Whether Accused Middleton is Man on Train

CALGARY, Jan. 5.—At the Middleton trial, resumed this afternoon, E. H. Crandall, a real estate man, was called by the crown. He told of being aboard a train going west between Calgary and Cochrane on either Wednesday or Thursday, he could not remember which day or date, and of seeing a young man who claimed to be a brother of the murdered man Middleton. Later he had seen Middleton, the accused at the mounted police barracks but could not identify him as the man he had seen in the train. This afternoon in the police court Crandall could not identify him as the man he had seen aboard the train. He said Middleton resembled the man he had seen but that he would go on no further.

Chief Mackie was placed on the stand and told of meeting Middleton for the first time on November 24, between 3 and 4 o'clock in the afternoon. The chief had received a message from Corporal Davis of the Royal Northwest Mounted police at Cochrane, stating that Middleton was there. Middleton told the police that he had resided in Calgary for one month. He had been communicating with his brother but had not seen him for several years. He had written letters to him at Cochrane but these had been returned. Later he had discovered that his brother's address was Dog Pound. He sent letters to him there. He expected to meet his brother in Calgary on November 26, he said.

ENTER FIELD FOR SCHOOL BOARD CONTEST

Charles H. Sewell and W. J. Labadie are candidates for the school board in opposition to Dr. E. C. Arthur and R. G. Joy, who are in the field for re-election. Messrs. Labadie and Sewell announced their candidature last night.

Mr. Labadie is well known as the agent for the Dominion Express company here and Mr. Sewell, who ran as aldermanic candidate in the west ward last year, is prominent in labor circles.

DENY THAT SIR THOMAS SHAUGHNESSY WILL RETIRE

MONTREAL, Que., an. 5.—A story was sent out from here today to the effect that Sir Thomas Shaughnessy would shortly retire from the Canadian Pacific railway, to be succeeded by Mr. Bosworth.

Well informed people here claim this is ridiculous. It is possible that the story arose from the retirement of Fred Shaughnessy from the staff of the C. P. R.

TEUTONS WATCH PAPER PULP FIGHT

May Appeal to Hague Tribunal if Germany Is Not Granted Tariff Exemption.

BERLIN, Jan. 5.—The controversy now going on in America and Europe on the subject of the paper pulp duties is occupying the close attention of official circles here. It is understood, however, that Germany has not taken any steps in the matter and that she is waiting in the hope that the United States congress will make universal the exemption in that respect enjoyed by Canada which, under the act for Canadian reciprocity passed by the American congress, is accorded the free admission of wood pulp under certain stipulated conditions, or that the customs court in Washington will decide to that effect.

Germany might, it is thought, in the last resort appeal to the Hague.

FENIAN VETERANS ASK RECOGNITION

Old Soldiers of Kent Who Defended Canada at Time of Raid Meet Militia Minister

CHATHAM, Ont., Jan. 5.—While in the city on Thursday, Hon. Sam Hughes was waited upon by a delegation from the Kent Veteran association, who asked that some steps be taken by his department to secure recognition for their services in defending Canada at the time of the Fenian raid. The provincial government has given grants of land to the old soldiers, but no steps have been taken in the matter by the Dominion. The veterans did not make any specific request for either land or money, although it is understood that the latter would be more acceptable to many of them who are well up in years. Colonel Hughes promised to take the matter up with his colleagues in Ottawa in the near future.

RINKS PAIRED FOR COMPETITION

Curlers Now Ready to Clash in President vs. Vice-president Series of Games

The rinks were drawn yesterday for the president vs. vice-president competition, as follows:—Houston plays Bunker, Carrie plays Wallace, Jones plays J. Smith, Guthrie plays Walley, Smythe plays Deacon, Bunyan plays Dill, Howard plays Forin, Houlding plays Holmes, Blackwood plays Gore, and Hunden plays Howe.

ATTEMPTS TO SETTLE GREAT LANCASHIRE LOCKOUT

MANCHESTER, Eng., Jan. 5.—Sir George R. Askwith, the board of trade's mediator in the settlement of industrial disputes, conferred today with representatives of the cotton mills and their employees in an endeavor to bring about peace in the cotton mill lockout.

YUAN PLAYED DOUBLE GAME

Japan Watches fight for Power in China

MANCHUS LOSE IN BLOODY BATTLE

Premier Finds Plans Frustrated by Success of Sun Yat Sen

PEKIN, Jan. 5—The imperialist forces, according to reports received here, evacuated Hankow city yesterday. Hundreds of them have returned, however, independently to Hankow and Han-yang. The imperial commander in that district reports that fighting has occurred near Hwang-pei to the north of Hankow.

The 3,000 imperial government troops who were ordered from Paoting and Shi-kai-chwang to assist in the suppression of the mutiny of Chinese troops at Hankow arrived yesterday evening. There was considerable fighting in the city during the night. The telegraphs were cut and the mail trains suspended until noon today.

Believe Yuan Played Double

TOKIO, Jan. 5—The developments at Shanghai are deeply deplored here. It is generally believed that Yuan Shi Kai has been playing a double game from the first and now finds his plans frustrated by the election of Sun Yat Sen as president of the provisional government. Japan continues a policy of strict neutrality in China.

A report from Pekin that Yuan had applied to Japan for help is discredited in Tokio. Even if it were true, the belief prevails here that it would be premature for any power to forsake neutrality at this juncture except it were preparing against emergencies which might arise through the Manchus turning against Yuan.

Battle Was Sanguinary.

PEKIN, Jan. 5.—Seven hundred imperial troops are reported to have been killed or wounded Thursday in a battle near Hankow, province of Hu-peh, with the revolutionists. The imperial forces were evacuating the city when two of their trains were destroyed. From these trains 1,000 troops independent of the commander, were making an effort to return to Hankow. The revolutionists, however, attacked them vigorously, inflicting heavy loss.

VANCOUVER WINS BIG HOCKEY GAME

Defeats New Westminster by Eight to Three—Four Thousand Enthusiasts Witnessed Match.

VANCOUVER, B. C., Jan. 5.—Before a crowd of 4,000 at the opening hockey league match here tonight Vancouver defeated New Westminster by a score of 8 to 3. It was a fast, clean game. The score is the same as that by which New Westminster defeated Victoria in the opening game at the capital on Tuesday night. It was Vancouver's introduction to ice hockey and there was great enthusiasm in the fine new rink.

The lineup':

Vancouver—Parr, goal; Patrick, point; Griffiths, coverpoint; Lalonde, rover; Nichols, center; Phillips, left wing; Harris, right wing; Dissette, substitute.

Westminster—Lehman, goal; McLean, point; Johnson, coverpoint; Mallen, rover; Hyland, center; McDonald, left wing; Gardiner, right wing; Trehorne, substitute. Referee, Walter Smaill, Victoria; judge of play, Tom Hooper, Vancouver.

VERNON POWER PLANT BURNED

VICTORIA, B. C., Jan .5.—A dispatch from Vernon states that the city power and electric lighting plant there were destroyed by fire, which broke out at 7 o'clock this evening. The plant is owned by the city and is well insured.

GOVERNMENT MAY ASSIST ROYAL BANK

Hearing of Application for Disallowance of A. & G. W. Confiscation Act is Completed

OTTAWA, Jan. 5—The hearing by Hon. C. J. Doherty, minister of justice, and the civil members of the cabinet, including Premier Borden, of the application for the disallowance of the act of the Alberta legislature under which the province took over the $7,400,000 raised on the bonds of the Alberta & Great Waterways railway, was concluded tonight after four lengthy sessions. The matter was taken into consideration and a decision will be given in the course of a few days because the time during which the act can be disallowed by the federal government expires on Jan. 23.

While it is impossible to make any definite predictions what the action of the government will be, questions put by Premier Borden and other ministers indicate that the province may at least be asked to adjudicate on the claims of the Royal bank. Up to the present time the bank is out $370,000 on advances to the railway company.

During the course of the hearing today, Mr. Clarke, the promoter of the railway, stated that he had claims against the Alberta government aggregating $500,000.

WANT TARIFF ON SHINGLES

Vancouver Manufacturers Petition Federal Government—Eastern Lumbermen Suffer.

VANCOUVER, B. C., Jan. 5.—Vancouver shingle manufacturers today petitioned the federal government to impose an import duty on shingles from the United States. Shingles are now imported duty free and 40,000,000 came in last year, chiefly from the eastern states. Eastern Canadian concerns have been practically driven out of the United States because of the duty of 50 per cent per ton imposed by America.

DREADNOUGHT CHIEF LIKES CANADIANS

Midshipmen Transferred From H. M. C. S. Niobe Create Good Impression on English Warship.

OTTAWA, Ont., Jan. 5.—Five young Canadians who have been placed as midshipmen in the British navy have made a good first impression. When the cruiser Niobe became disabled last autumn the youths were transferred to the battleship Dreadnought to continue their training. The commander of the Dreadnought has written to Commander Roper of the Canadian navy department that the midshipmen are as good as any he has had recently sent to him for training and that he is well satisfied with what he has seen of them so far.

KELLY MINE STOCK DRUG IN MARKET

Two Hundred Thousand Shares Are Sold for Hundred and Sixty Dollars—Farmers Bank Asset

TORONTO, Jan. 5—"How much am I offered for Kelley mine shares," asked Sheriff Mowatt who was prepared this morning to receive any offers but public eagerness to possess a gold mine for which the Farmers Bank paid $500,000 was conspicuous by its absence Two hundred thousand shares were offered. This large block was a former possession of George Wishatt of New York, a friend of W. R. Travers. Finally one bidder came forward with real money. He wanted the 200,000 shares and got them for $161. He gave his name to the sheriff as an agent for the real purchaser.

JANUARY 6, 1912.

Coupon No. 6.

This coupon, with one from each of the other issues of The Daily News of the week ending Dec. 30, and 10 cents entitles the holder to a photogravure reproduction of the great historical picture "Founders of the Dominion." If pictures are to be mailed 5 cents must be added to cover postage.

HINDUS WOULD NOT ASSIMILATE

This Is Verdict of Special Federal Agent

GREATEST CARE WILL BE TAKEN

If Wives Are Admitted it Will Be After Deep Consideration

VANCOUVER, B.C., Jan. 5—That the Hindu along with other Asiatics belongs to a race of people which will not assimilate with the Canadian and which will not even in time be absorbed in the conglomeration which in years will form the bulk of the population, is the opinion of F. C. Blair, special federal agent, who is in Vancouver to investigate the condition of the Hindu and note just what are the conditions which surround him after he has come to Canada and made it his home. Mr. Blair said:

"With particular reference to the matter of the immigration of the wives and children of the Hindus already here, I can state that if the Dominion government decides to let them in such action will only be taken after the most careful enquiry has been made and under very careful supervision, and we will have to be satisfied that the women who are brought forward are actually the wives of the men already here.

Remember Sikh Loyalty

"The British and Canadian governments recognize that had it not been for the loyalty of the Sikhs in the Sepoy rebellion, the history of India might today be greatly different. We recognize that we are all British subjects and that the East Indian is as loyal as his white fellow subjects. But we must recognize the fact that we have a duty to our own country as well as to the empire of which we are proud to be a part.

"The imperial government recognizes the right of every British colony to legislate for itself as to who shall and who shall not come within its borders. I find that of all countries Australia is the most particular and has the most rigid immigration regulations. Few Hindus could leave British Columbia even now and become residents in the Commonwealth."

IS CLEVER BOND THIEF, POLICE SAY

Charles Ross Arrested in Winnipeg—Charged With Stealing Fifty Thousand in Securities

WINNIPEG, Jan. 5—The Winnipeg police have made another clever arrest the prize this time being Charles Ross, wanted in New York for the famous "switch game" of March, 1911, whereby $50,000 in bonds of the American Smelting & Refining Co. were stolen from a member of the brokerage firm of George Bancroft & Co., in a well known bank in Wall street. Three men accosted the bearer of the bonds and in a scuffle he dropped the package but as he thought recovered it and went to deposit the valuables. On being opened the package was found to be a dummy. The other two men were arrested and one turned states evidence, convicting his pals but Ross escaped. Though the police believe the man they have is the one wanted, he has decided to fight extradition. On him when arrested the police found $30,000 in bonds corresponding to the stolen property.

SPECIAL EDITION NEXT MONDAY

The annual review number of The Daily News will be published on Monday morning. It will contain reviews of progress throughout the district during the past year with a number of special articles on various matters of importance in the development of the Kootenays.

Orders for extra copies should be handed in to The Daily News business office immediately, as it is expected that the edition, though a very large one, will rapidly become exhausted. The price will be 10 cents.

EX-POLICEMAN GIVEN BENEFIT OF DOUBT

TORONTO, Jan. 5—Ovid Latermouille, ex-police constable and noted athlete, was found not guilty on a charge of assaulting Harry Windle, a clerk in a store at the corner of Church and Queen streets and attempting to rifle the cash register a couple of weeks ago. Magistrate Denison gave the accused the benefit of the doubt.

ENLARGE POWERS CHURCH TRUSTEES

Legislation Respecting Union of Methodist Churches Will be Presented at Next Parliament

OTTAWA, Jan. 5—An application will be presented for an act amending the act respecting the union of certain Methodist churches in Canada. The proposed legislation will authorize the trustees of any congregation to administer any property real or personal given for endowment purposes for the special use of the church.

The bill will also authorize any annual conference of the church to appoint a city mission or church extension board or association with power to administer property also to name a board or trust to administer property to such board. Power will also be given under the bill to dispose of property not required.

CABOOSE CLIMBS OVER FREIGHT CAR

Two C. P. R. Trainmen Narrowly Escape Death in Fort William Accident—Grain Spilled

FORT WILLIAM, Ont., Jan. 5—Two C. P. R. trainmen had narrow escapes from death this evening. An eastbound freight, standing on the main line track, was backed into by the yard engine drawing a string of seven cars and the caboose of the freight was boosted upon the top of a loaded grain car. Conductor Harris and Brakeman Quigley, in the caboose at the time were thrown against the side of the car but were able to crawl out through the cupalo practically unhurt. The wheat was spilled all over the track and the wrecking crew was four hours clearing away the debris.

CHANGE LIKELY IN COAST SERVICE

Passengers May go via Slocan Route on Account of Ice on Arrow Lakes

The boat on the Arrow lakes was delayed several hours yesterday on account of the heavy ice and low water, and if the cold weather continues the coast passenger service will be switched to the Slocan route. Captain Gore said last night it was not decided definitely yet when this change would come into effect. It is thought that the change will probably be today or tomorrow, unless there is a marked improvement in weather conditions.

TRANSFER THREE THOUSAND ACRES TO MANITOBA

OTTAWA, Jan. 5.—An order in council has been passed transferring to Manitoba 3,048 acres of swamp lands in township 19, range 5 west of the principal meridian.

CONVICTS IN PERIL WHEN JAIL BLAZES

Hundred Prisoners Have Close Call at Victoria

EACH WAS LOCKED FAST IN IRON CELL

Police Squad With Guns Drawn Stand Guard Over Terrified Inmates

(Special to The Daily News.)

VICTORIA, B.C., Jan. 5—Locked in the iron cells, each one of which had to be opened before the released 125 male inmates in the provincial jail had a thrilling experience early this morning when fire broke out in the cell quarters.

The prompt work of the night guards got all the prisoners from the burning section, but not before they were almost choked by suffocation by the blinding smoke. A number of cells were completely gutted.

Stand Guard With Revolvers Drawn

The prisoners were removed to other portions of the building and quartered there, guarded by a squad of city police, who kept watch around the building with drawn revolvers to prevent any attempt to escape. Before means for their rescue from the burning building were effected the locked inmates were frantic with fear, realizing their helpless condition and on being herded into the main dormitory none of them showed any anxiety to escape from the vigilance of the wardens.

Entire Wing Destroyed

An entire cell wing of the institution was burned to the ground and the government will have to erect other quarters for the prisoners. At present a number of them are locked in the city jail as the other provincial jails are crowded to capacity.

At the scene of today's outbreak the installation of an automatic unlocking device for opening all the cells simultaneously has been under way for some time, but had not been completed hence the necessity of unlocking each individual cell and the consequent terror of the inmates in their perilous situation.

FERNIE SCENE OF TWO FIRES

Gill Boarding House Totally Destroyed—Cody Stables and Bruce's Hall Are Damaged.

(Special to The Daily News.)

FERNIE, B. C., Jan. 5.—Two fires occurred here early this morning. The first one was at about 1 o'clock at Cody's stables in the north end of the town. The fire brigade had just got that one out and were turning the water off ready to "break" the hose when a second alarm was turned in from the fire hall.

They rushed back toward the hall and saw the fire was a building known as the Gill boarding house. The brigade very quickly had four streams of water playing on the fire, which had got a very strong hold of the wooden building. Adjoining the "Gill" is Bruce's hall, which suffered only a small amount of damage, but the Gill boarding house is a total wreck.

BRITAIN FACES MINERS' STRIKE

Men Are Expected to Vote in Favor of Walkout—Coal from United States

LONDON, Jan. 5.—While the prospects of a settlement of the cotton strike are considerably improved tonight, another labor trouble is threatening in the shape of a national strike of miners, who desire to secure the minimum wage. A ballot of the miners will be taken within the next week to decide whether they shall give notice that such a strike is to be declared on March 1.

The leaders of the miners' federation are against a walkout being declared, but it is predicted that they will be outvoted by the man. The Right Hon. William Abraham, member of parliament of Clamorganshire, Wales, who is the son of a working collier, says a strike would give the American owners an opportunity for wholesale exports to England.

LIBRARY DANCE AND SUPPER GREAT SUCCESS

The dance given at the assembly rooms of the public school last evening for the benefit of the public library, was a success in every way. Over 185 tickets were sold to the guests, who not only were treated to a long program of dances, but to a supper that could not fail to be appreciated. A feature of the evening was the Leap-year number, in which the fair sex had the excitement of picking their partners. The music was rendered by the Wilkinson orchestra.

Child Inhales Flames Dies in Red Deer Fire

RED DEER, Alta., Jan. 5—The first fire in the history of Red Deer in which there has been loss of life occurred this evening when the brigade was called to the residence of J. C. Peterson, and Ronald, a lad of four years, the youngest son of Mr. and Mrs. Peterson, lost his life. When the body was found, after difficulty in getting through the house, by Chief Meeres, life was found to be extinct and death was caused by inhaling the flames.

It is not known what caused the fire. The child was alone in the house at the time and it is thought it might have been caused by defective pipes or the result of some childish prank..

A peculiar feature is that Chief Meeres had inspected the house a few days ago and had then declared it dangerous and after conferring with the owners, the agent was just arranging to visit the house again when the call was received.

The father and his brother, Glen were away attending their horses when the fire occurred, while the mother and other brothers were at work in town and are left to mourn his loss. The family are in hard circumstances.

Four Are Killed When Car Turns Somersault

CINCINNATI, O., Jan. 5.—Four persons were fatally injured, while another was seriously hurt here tonight when a South Bellevue street car jumped from the central bridge which connects this city with Newport, Ky. The car landed on Front street, after turning a somersault in its drop of 55 feet to the pavement below.

The fatally injured are:

Harry Wesslyn, Newport, Ky., conductor of the car; skull fractured and internally injured.

Benton Schroll, secretary-treasurer of the Central Bridge company, Newport, Ky.; skull fractured.

Frederick Hapwell, Cincinnati; skull fractured and concussion of the brain.

Harry Finnan, Covington, Ky., motorman of the car; skull fractured and both legs broken.

Samuel Hollow, Newport, Ky., the only other passenger, sustained scalp wounds and a contused body. He will recover.

The car left the tracks after crossing the Ohio river at a sharp curve in the bridge. It was making its first trip of the night from the barns in Newport, which accounts for the small number of passengers aboard.

Juicy navel oranges with a charming tree-ripened flavor are now for sale at your dealer's. They are pleasingly economical and, in addition, the dining table can be furnished with beautiful silverware by saving the wrappers and sending them to us with a few stamps to partly pay charges, packing, etc. The *genuine* come in tissue wrappers marked "Sunkist." Your dealer will supply you at extremely reasonable prices.

Tree-Ripened—Picked With Gloves

Only the very finest oranges from the best California groves are packed under the name "Sunkist." Each orange is allowed to ripen *on the tree*, thus producing the wonderful "Sunkist" flavor. At maturity they are carefully picked and packed by *gloved hands*.

Seedless and Solid

Every "Sunkist" is *perfect*. Each is solid meat—seedless and juicy. Most delicious and healthful of fruits. Most wholesome fruit for children—better than sweets. Tones digestion and satisfies "sweet tooth."

Begin Saving Valuable Wrappers Today

Be sure to say "Sunkist"—not merely "oranges." You will know "Sunkist" by their handsome appearance and by the printed wrappers.

This Is Your Beautiful Orange Spoon

Save 12 "Sunkist" orange or lemon wrappers, or trademarks cut from wrappers, and send them to us, with 12c in stamps to help pay charges, packing, etc., and we will send you this genuine Rogers' silver orange spoon. In remitting, please send cash when the amount is less than 20c.; on amounts above 20c., we prefer postal note, money order, express order or bank draft.

14 "Sunkist" Premiums

Send for full description, number of wrappers and amount of cash necessary to secure each article.

Table Knife	Oyster Fork
Table Fork	Child's Fork
Dessert Spoon	Orange Spoon
Child's Knife	Fruit Knife
Bouillon Spoon	Teaspoon
Coffee Spoon	Tablespoon
Salad Fork	Butter Spreader

"Sunkist" Lemons Most Economical

Thin-skinned, extra juicy, and each comes in a valuable "Sunkist" wrapper. Insist on them, as they go farther than other lemons. They cost no more and the wrappers are valuable. Recipe booklet free on request.

SUNKIST ORANGES

Trademark Registered

California Fruit Growers' Exchange

105 King Street, East, Corner Church Street, Toronto, Ont. (134)

Bow Island

The "Gas City"

See me about lots in this coming city. Bow Island has the advantage of Lethbridge for coal, and of Medicine Hat for gas. Bow Island will supply Calgary with gas. There are two large elevators under construction, one of 35,000 and the other of 40,000 bushels.

Lots from $50 to $250

Cash or terms. Frontage of lots from 46 to 65 feet.

Insure Your Income

To introduce the above property I will issue a health policy to each purchaser of a lot of $100 or upwards, where such is possible. This policy will provide an indemnity of $10.00 per week in case of sickness from specified diseases. This offer is good until January 13, 1912.

T. M. RIXEN

Rooms 2 and 3, Alan Block
P.O. Box 373 Nelson, B.C.

Notice

All Scotchmen and men of Scotch descent who have not yet signed the application for a charter for the formation of a Scottish Clan society in this district and who are desirous of doing so are asked to call at the Nelson Iron Works, Limited office where the acting secretary, Leslie Craufurd, will be pleased to receive their signatures.

A small quantity of chopped figs added to a nut and apple salad gives an excellent flavor.

When milk boils over on the stove sprinkle on some salt at once. This will counteract the disagreeable odor.

CITY OF NELSON MUNICIPAL ELECTION, 1912

To the Electors of the East Ward

At the request of a number of citizens I beg to offer myself as candidate for alderman in the East Ward.

If elected it will be my constant endeavor to view all projected policies from an impartial standpoint and with one idea of furthering the growth and advancement of the city.

PERCY J. GLEAZER

CITY OF NELSON MUNICIPAL ELECTION, 1912

To the Electors of the West Ward:

I beg to announce myself a candidate for alderman for the West Ward. I have the time to give to the service and if elected will endeavor to serve the city's interests to the best of my ability.

ALFRED BUNKER

CITY OF NELSON MUNICIPAL ELECTION, 1912

To the Electors of the East Ward:

I will be a candidate for alderman in the East Ward in the next municipal election.

I believe the city has started right in the matter of municipal ownership and taxation of land values only. I will give a loyal support to further advance in these respects.

If elected I will try as far as I am able to see that the city gets value for money spent.

W. H. HOUSTON.

CITY OF NELSON MUNICIPAL ELECTION, 1912

To the Electors of the East Ward

Having been requested to run for alderman in the East Ward, I beg to offer myself in that capacity.

If elected I shall do my utmost to further the interests of the city in every possible manner.

HERBERT KEEFE.

CITY OF NELSON MUNICIPAL ELECTION, 1912

To the Electors of the West Ward:

I have been requested by a number of representative citizens of the West Ward to run for alderman and now beg to offer myself as a candidate.

I have no axe to grind and, if elected will promote the interests of the city to the best of my ability.

A. T. WALLEY

CITY OF NELSON MUNICIPAL ELECTION, 1912

To the Electors of the West Ward:

Having been approached by a number of representative citizens I beg to offer myself as a candidate for alderman in the West Ward.

If elected it will be my endeavor to have the affairs of the city conducted in a business way, combining economy with all possible progress.

W. M. CUNLIFFE

SOCIALIST MAY BE CANDIDATE

Rumor Says C. G. Beeston and B. E. Howard Are Not to Make Y. M. C. A. Run Alone.

The election for the Y. M. C. A. mock parliament is scheduled for next Wednesday from 4 to 8 p. m., and will take place in the Y. M. C. A. building. Ballots are being prepared and all members of the association over the age of 16 years will be entitled to cast their vote in favor of one of the two candidates for the position of premier.

The contestants are Cyril Beeston and B. E. Howard, and they are now busy marshaling their forces for the event. The first session of the parliament will be held January 24, and this will be an "open house" night at the "Y". The speech from the throne will then be read, and legislative measures for the session introduced.

The principal matters under discussion seem to be the immigration policy, the tariff question, and the ever debatable topic of the Canadian navy. Some humor has arisen that a third party will project a candidate into the field; this presumably will be a Socialist, so the Imperialists and the Nationalists may have a good run for their money.

LOTOS CLUB TO ENTERTAIN GOVERNOR HARMON

NEW YORK, Jan. 5.—Governor Harmon of Ohio, whose candidacy for the Democratic presidential nomination is regarded with favor by many of the old-line Democrats in this section, is coming to New York tomorrow to be the chief guest at a reception and dinner to be given by the Lotos club. The club is distinctly a non-partisan political organization. In the 50 years of its existence it has entertained presidents, senators and other men prominent in public life without regards as to whether they were Republicans or Democrats. It is expected that Governor Harmon will go from this city to Washington to attend the Jackson Day banquet in the capital next Monday night. The reception with which the Ohio executive meets in these two important centres will interest the politicians as a possible indication of the strength of the Harmon sentiment in the east.

SOUTH DAKOTA IS STRONG FOR TAFT

La Follette Supporters Are Not Numerous But Roosevelt Could Capture State From Both.

HURON, S. D., Jan. 5.—That South Dakota may safely be counted on to support Taft for re-election is the opinion confidently expressed by the many Republican leaders who rounded up here today for the purpose of organizing a state Republican Taft league. Enthusiasm appeared to be the keynote of the rally, which held all day sessions in the opera house and listened to stirring speeches by representatives of the Republican party from every part of the state.

The recent organization of some local clubs by the supporters of Senator La Follette has served to start the Taft adherents on a systematic and aggressive campaign. So far as surface indications go the La Follette sentiment does not appear to be very pronounced in the state so far, nothing like as strong as it seems to be in the neighboring state of North Dakota. At the same time the Taft forces realize that they must keep up an active campaign if they would make absolutely sure of sending a South Dakota delegation to Chicago which will favor the renomination of President Taft.

The Taft supporters, while professing to believe that the La Follette candidacy will cause them little trouble, are ready to admit that the injection of Col. Roosevelt's name into the contest might upset their plans. Roosevelt's popularity throughout this section is generally conceded. Many prominent Republicans, regulars and insurgents alike, freely express the belief that the former president could capture the state delegation as against both Taft and La Follette.

But as Col. Roosevelt has given no evidence of approval of the movement to bring him into the race the Taft supporters see nothing at present standing in the way of a Taft victory. The primary election in South Dakota is not to be held until two weeks before the national convention assembles in Chicago. The state therefore will be one of the last to elect delegates to the Chicago convention. In view of this fact, it is figured out by the Taft men that before the South Dakota primaries are held the president will have captured a large majority of the delegates, and that the La Follette movement in South Dakota will collapse.

HARMON FOLLOWS FOOTSTEPS OF TAFT AND LA FOLLETTE

COLUMBUS, Ohio., Jan. 5.—About the time that Senator La Follette of Wisconsin, Progressive Republican leader, concludes his present swing around the circle another presidential candidate will take to the road. Governor Harmon of Ohio, who is regarded as one of the leading candidates for the Democratic nomination, is putting his affairs in shape in order to start on his western trip before the end of this month. San Francisco will be the governor's objective point and the ostensible purpose of the jaunt will be to select a site for the Ohio building at the San Francisco exposition.

Governor Harmon's trip will take him over much of the ground covered within the past few months by President Taft, Governor Woodrow Wilson and Senator LaFollette. In a measure the trip will determine how much Harmon sentiment there is in the west and will either give great impetus to the Ohio governor's boom or else cause his retirement from the presidential field. At the Harmon headquarters here the belief is expressed that the governor will be given a more enthusiastic welcome than that which has recently been accorded to his rivals.

VIRGINIA FOR TAFT.

ROANOKE, Va., Jan. 5.—Members of the Republican State committee of Virginia are arriving here in anticipation of the meeting to be held tomorrow to issue a call for the state convention to select delegates to the national convention. Congressman Slemp, who is chairman of the state committee, declares that Virginia is solidly for President Taft for re-election and that tomorrow's meeting will mark the formal opening of the Taft campaign in the south.

WASHINGTON MAY PROBE SO-CALLED MONEY TRUST

NEW YORK, Jan. 5—The political situation gave food for reflection in financial and speculative circles today. A revival of rumors as to the imminence of a federal investigation of the so-called "money trust" and semi-official statements presaging drastic tariff revision in iron and steel served to curb bullish manifestations. Aside from a broader inquiry for bonds the market continued largely professional with trading in very moderate volume.

Except for another spectacular demonstration in Lehigh Valley, which recorded a new high price, increased strength in the local utility, a smart rebound in the Gould stocks, due presumably to the recent changes in management, today's stock market offered little in the way of novelty. The usual leaders, United States Steel, Reading and Union Pacific, did not share in the movement elsewhere. In fact, distinct pressure upon these issues was shown during the greater part of the session, notably in Union Pacific which declined within a small fraction of the previous week's low price.

TO PROBE PARTIZANSHIP

OTTAWA, Jan. 5—Hector Chauvin, K.C., of Hull, a brother-in-law of Henri Bourassa, has been appointed by the government to inquire into complaints of offensive partizanship made against employees of the department of public works in Ottawa.

WILL REPORT ON TECHNICAL EDUCATION

OTTAWA, Jan. 5—The royal commission on technical education appointed by the late government has finished its work of collecting information and will make its report to the government some time before spring. It is not expected that the legislation on technical education will be offered to parliament this session.

A New Year's Resolution---I Shall Use

TETLEY'S

INDIA AND CEYLON TEAS

Free to Stock and Poultry Raisers

We will send, absolutely free, for the asking, postpaid, one of our large thirty-two-page booklets on the common diseases of stock and poultry. Tells you how to feed all kinds of heavy and light horses, colts and mares, milch cows, calves and fattening steers, also how to keep and feed poultry so that they will lay just as well in winter as in summer. No farmer should be without it.

At a cost of only two-thirds of a cent a day per Animal, Royal Purple Stock Specific makes each Animal worth 25 per cent. more.

You never heard of any other Specific, or "Stock Food," doing likewise.

Royal Purple will permanently cure the Bots, Colic, Worms, Skin Diseases and Debility, and restore run-down Animals to plumpness and vigor.

It will increase the milk-yield three to five pounds per cow a day inside of from two to three weeks. It makes the milk richer than ever before.

MR. ANDREW WEGRICH, of Wainfleet, Ont., says: "This is to certify that I have tried your Royal Purple Stock Specific for two weeks, on one cow. On the 16th I weighed her milk as 17 pounds. I noticed a change after 5 or 6 days, as there was an extra weight of milk. On the 29th, I carefully weighed the milk, and she gave 22 pounds. I am giving an order for 5 boxes, as I consider it the best I have ever used."

"Stock Food" will not do this. Because "Stock Food" is nothing more or less than a mixture of the very things which you, yourself, grow on your own farm.

It is not more food your Animals need. They must have something to help their bodies get all the nourishment from the food they are getting. So that they will fatten, and stay fat, all the year 'round.

They need something to prevent disease, to cure disease, and to keep them in the best of health, all the time.

Not a Stock Food

Royal Purple is not a "Stock Food," nor a "medicine." It is a Conditioner.

It does not contain Grain, nor farm products. Nor does it contain "Dope," or any other injurious ingredient. Royal Purple does not merely temporarily bloat or inspire the Animal. It fattens and strengthens it, permanently.

No other Specific known adds flesh so quickly as Royal Purple. It makes 6-weeks-old Calves as large as ordinary-fed Calves are at 10 weeks.

Royal Purple makes naturally-thin Animals fat and heavy. And it builds up the health and restores the former plumpness and vigor of run-down stock, in little or no time.

The very best time to use this Conditioner is NOW. It digests the hard food properly and prevents the animals getting indigestion or losing flesh.

50 per cent. Cheaper

One 50-cent Package of Royal Purple will last one Animal 70 days. This figures a little over two-thirds of a cent per day.

Most "Stock Foods" in 50-cent Packages last but 50 days, and are given three times a day.

But Royal Purple Specific is given only once a day, and lasts 50 per cent. longer.

(A $1.50 Pail, containing four times the amount of the 50-cent Package, lasts 280 days.)

So, you see, it is only necessary to give Royal Purple Specific once each day.

Just think of making each Animal worth 25 per cent. over its cost! What will that mean to you, Mr. Stock Owner? cost.

It makes the Hens lay Eggs in Winter as well as in the Summer.

MRS. WM. BURNHAM, Sanford, Ont., says: "Dear Sirs,—This is to certify that I have used two boxes of your Poultry Specific for my hens. They laid so well while feeding it to them, I wondered if you would mind sending me word how or where I could get some this winter. I bought it from your agent last winter. I had 32 hens, and some days I got two dozen eggs a day in February and March, while feeding them the Specific."

Royal Purple Poultry Specific prevents Fowls losing flesh at moulting time, and permanently cures every poultry disease. It makes their plumage bright and keeps them always in prime condition.

It makes your Poultry worth more than they could ever be without it.

Yet one 50-cent Package will last 25 Hens 70 days. Or a $1.50 Pail will do 25 Hens 280 days. This is four times more material at only three times the cost.

Royal Purple

STOCK AND POULTRY SPECIFICS

Royal Purple creates an appetite for food, and helps nature to digest and turn it into flesh and muscle.

As a Hog fattener, Royal Purple has no equal.

Never Off Feed

Dan McEwen, the horseman, says: "I have used Royal Purple Stock Specific persistently in feeding 'The Eel,' 2.02¼, largest winner of any pacer on Grand Circuit in 1908 and 1909, and 'Henry Winters,' 2.10¼, brother of 'Allen Winters,' winner of $36,000 in trotting stakes in 1908.

"These horses have never been off their feed since I started using Royal Purple Specific. I will always have it in my stables. Your Cough Powder works like magic."

For Poultry

Royal Purple Poultry Specific is our other Specific. It is for Poultry—not for stock.

Make This Test

Every ounce of Royal Purple Stock and Poultry Specific is guaranteed.

To prove that Royal Purple has no equal, we want you to make this test:

Feed Royal Purple to any one of your Animals for four weeks. And at the same time feed any other preparation to any other Animal in the same condition.

If Royal Purple does not prove to you, by actual results, that it is the best you ever used, we'll return your money.

And we'll ask no questions—make no excuses. You will be the judge—not us.

This is an honest test, isn't it? We ask you to make it because we know that Royal Purple is the best Conditioner on the market.

If you are not satisfied, after testing it, you don't lose anything, do you?

Centralia, Ont., Feb. 7,

The W. A. Jenkins Mfg. Co., London, Ont.:

Gentlemen,—We have been using Royal Purple Poultry and Stock Specific for the last three weeks, and must say that results are remarkable. Am feeding the Stock Specific to two milking cows, and they have increased 30 per cent. in their milk. The Poultry results are even more marked than this. We have about 60 hens, laying age. When we commenced feeding, we were getting five and six eggs a day, and in the last five days the same flock of hens laid 150 eggs, almost an average of 31 each day, and those five days have been the coldest this winter.

You can see results plainly in two or three days after the use of "Royal Purple," and the poultry have the same hustle and appearance now as in the summer time. With cows and poultry, am using exactly the same feed and care as before starting to feed "Royal Purple."

When farmers and stockmen get acquainted with Royal Purple, it will have a greater demand than all other tonics and stock foods on the market combined.

Yours truly, ANDREW HICKS.

Aug. 28,

W. A. Jenkins Mfg. Co., London, Ont.:

Gentlemen,—Last Fall we had in our stables a young mare belonging to Miss Clouston, of Montreal. We could not feed her any bran on account of causing violent scouring, consequently causing her to become weak and thin. We commenced using your Royal Purple Stock Specific, and the results were wonderful. After using it three weeks, we found we could feed the animal bran or any other soft feed without scouring her, and she actually took on in this time twenty-five pounds of flesh, we working her at the same time through the hunt. I can heartily recommend your Stock Specific.

TOM SMITH,
Trainer for the Hon. Adam Beck.

We also manufacture:

Royal Purple Lice Killer	25c.
Royal Purple Gall Cure	25c.
Royal Purple Sweat Liniment	50c.
Royal Purple Cough Cure	50c.

Our Cough Cure will cure any ordinary cough in four days, and will break up and cure distemper in ten to twelve days.

If your dealer cannot supply you with our Royal Purple Brands, we will supply you upon receipt of $1.50 a pail, prepaid, for either poultry or stock, or if you want any Liniment, Gall Cure or Cough Powder, we will send it by mail, postpaid, upon receipt of price.

W. A. JENKINS MFG. COMPANY, LONDON, ONTARIO

Royal Purple Supplies and Free Booklets may be secured from the Hudson's Bay Co., Nelson, B. C.

Have You Got Yours?

No! Then Be Sure and Come In Today
We Save You Money

BERT LORSCH Tremont Hotel Block, Nelson, B. C.
T. R. Rucker in Charge

The Greatest Newspaper Offering

Ever Presented to the People of the Interior

The Nelson Daily News Offers a Cash Discount of 20 per Cent. to All Old and New Subscribers who, Between Jan. 1 and 20, Pay Their Subscriptions up to or beyond December 31, 1912

This will apply on all arrears as well as on subscriptions for the current year. But in order to secure the benefit of the 20 per cent discount on arrears it is necessary that sufficient money accompany the amount of these arrears to pay for the paper up to at least Dec. 31, 1912. Otherwise the discount will not be allowed on the arrears. No discount will be allowed anyone on the current year's subscription whose account is not paid up to Jan. 1, 1912. In other words payment in full must be made up to at least Dec. 31, 1912, in order to secure the 20 per cent discount. This offer positively and absolutely will not hold good after January 20. If you want to save money on your Daily News subscription you must pay on or before that date.

All subscribers who receive their copy of The Daily News by mail can tell how their accounts stand by looking at the label which tells the date to which the subscription is paid. Compute your subscription from that date to Dec. 31, 1912, and you have the amount upon which you can secure the 20 per cent discount. City subscribers may find out how their accounts stand by inquiry at The Daily News office.

Remember this offer will not hold good after midnight of Saturday, Jan. 20, 1912. The date will not be extended a day. After Jan. 20 it will not be possible to secure The Daily News or to pay up arrears except at the regular rate of $5.00 per year.

By taking advantage of the 20 per cent. discount a saving of $1 a year can be effected. Is this not worth taking advantage of? Send or bring your money to The Daily News office without delay.

20 Per Cent Reduction for Daily News Subscribers

The Nelson Daily News

The News Publishing Co., Ltd. Proprietors, Nelson, B.C.

The Daily News.

Published at Nelson Every Morning Except Sunday, by The News Publishing Company, Limited W. G. FOSTER, Editor and Manager.

SATURDAY, JANUARY 6

THE PRINCE EDWARD ISLAND ELECTIONS.

The result of the elections in Prince Edward Island gives another instance of the remarkable revulsion of feeling that is generally shown in Canada when the electors make up their minds that a change of government is necessary. The recent Dominion elections swept away altogether a substantial Liberal majority and replaced it with a Conservative majority of equal proportions, and the last change of government in Manitoba, in Ontario, and in New Brunswick showed a similar determination on the part of the electors to destroy the existing government root and branch and to strongly entrench in power the representatives of the opposition.

The result of the elections in Prince Edward Island is particularly striking. Since 1891, when Hon. F. Peters became premier, and until a few weeks ago, a Liberal government had been in power in that province. In by-elections in November last two seats were lost to the opposition, and shortly afterward Hon. J. A. Mathieson became premier. Mr. Mathieson's majority was not sufficient for practical purposes and he promptly appealed to the country, with the result that the former government's following in the legislature has been almost swept out of existence, two, or at most, three Liberals alone surviving the landslide that followed.

Conservative sentiment in Canada is evidently at floodtide, and promises to swamp the remaining Liberal governments of the Dominion. The federal government is now Conservative and a majority of the provincial governments are of the same political faith. British Columbia, Manitoba, Ontario, New Brunswick and Prince Edward Island have all declared for Conservative administrations, and the Conservative governments are in each case strongly entrenched. Alberta, Saskatchewan, Quebec and Nova Scotia still remain in the Liberal ranks, but the writing is on the wall, and it would not be surprising if, as provincial elections offer the opportunity, each of these provinces should throw in its lot with the Conservative majority.

The elections in Prince Edward Island have been remarkable for the practical obliteration of the Liberal party in the provincial legislature, and also for the fact that it has been probably the last occasion on which the anachronism of open voting will be followed. The Liberal government resisted the demand of the opposition for the substitution of voting by ballot, but the new government is likely to make a reform of the system of elections one of its first legislative measures.

The change of government at Ottawa no doubt affected to some extent the result of the elections in Prince Edward Island. Many matters of much provincial importance depend upon the attitude of the federal administration, and it is not unnatural that the electors of Prince Edward Island should realize that a government at Charlottetown in sympathy with the administration at Ottawa is more likely to negotiate successfully than one antagonistic to the policy and aspirations of the Borden administration. The province has waited long and anxiously for improvement of communication with the mainland, and has been disappointed again and again by the Laurier government. Mr. Borden has promised to institute a car ferry, and his proposal has met with favor. A ferry such as that which plies across Lake Ontario between Cobourg and Rochester would meet adequately the needs of the situation, and the Islanders are today nearer a realization of their desire than at any time during the past 15 years.

A SURFEIT OF REFORM.

The Asquith government appears to imagine that the British nation has acquired an appetite for reform for which history provides no parallel. One reform in a decade is about the pace at which Great Britain has been generally supposed to be capable of assimilating great constitutional or social innovations, but Mr. Asquith proposes more momentous legislation in the course of one parliament than the United Kingdom usually experiences in a quarter of a century.

Hardly had the veto bill become law when parliament was called upon to grapple with the complex and important insurance bill. By employing drastic measures of closure the government forced the bill through the house of commons, and the lords, disclaiming all responsibility for the matter, passed the bill, and it has become law.

With hardly a breathing space, parliament is to be asked to deal with a program which includes such vital measures as the Home Rule bill, disestablishment of the Church of England in Wales, and a Reform bill, abolishing plural voting and extending the franchise to all adult males. And these measures, if they are to become law during the life of the existing parliament, in face of the almost inevitable exercise of the Lords' veto, must be passed by the house of commons at the next session.

If history is a criterion, it is certain that the Asquith government has misjudged the appetite for reform of the British public, and that the radical measures of the government will be too much for the British stomach. Mr. Bonar Law has reason to look forward to the next elections with a good deal of contentment.

This Date in History.

Charles Summer, statesman, was born in Boston in 1811 on this date. A clever lawyer and a great scholar during the first period of his life, Summer was drawn at last into politics through his growing abhorrence of slavery. Though he was never technically an abolitionist, he allied himself with the Free Soil party in 1848, and three years later was sent to the United States senate, where he remained until his death. Before and during the Civil war he assailed slavery and the slave power and, by his bitter invectives, brought upon himself the hatred of the south. It was chiefly due to him that suffrage, irrespective of color, became fixed and universal in the American system. Summer was remarkable for his absolute fidelity to principal, his perfect sincerity, his devotion to duty and his high scorn of anything petty or mean. He died in Washington, D.C., in 1874.

ARE READY FOR BIG ICE HARVEST

Mirror Lake Will Soon be Scene of Much Activity—Clearing Operations Rushed

(Special to The Daily News.)

MIRROR LAKE, Jan. 5.—Andrew Leet is spending a two or three week's holiday in Vancouver and Bella Coola.

The ice company has all in readiness here for the ice harvest. A number of men have lately been engaged fixing up the chutes and scraping the snow away so that so soon as the ice is thick enough operations can begin at once. The ice will probably be of better quality than usual.

H. Davis is back from the lumber camp at Argenta, and is now employed clearing land for A. Milton.

Christmas day was very enjoyably spent by the residents here. The majority of them clubbed together and put up a big dinner at A. Middleton's, whose house was packed to its utmost.

James Ellison is home from Marblehead for the holidays.

A Leet is clearing up several lots of land on the Kaslo-Mirror lake road. He will build a house on one of them and make his home there as soon as spring opens. This will be the beginning of settlement between here and Kaslo, where there will soon be a considerable number of families.

WHEAT SCORES HIGHEST PRICE OF BULGE

CHICAGO, Jan. 5.—Wheat scored today the highest price of the present bulge, in which Argentine formed one of the causes. It was a nervous market in wheat. Much uneasiness existed over fresh reports of bad weather in the Argentine, and as a result of further paring down of the estimated exportable surplus there. That the outlook has become increasingly serious was evidenced by a rise of 3¾c to 4¼c at Buenos Ayres. One of the Chicago exporters, whose original estimate was that the Argentine would have a crop of 250,000,000 bushels, revised the total today to 163,000,000 bushels.

Corn rose in consequence of the fact that the cold weather, although favorable for conditioning, had proved severe enough to check marketing.

WATERWAYS COMMISSION TO DISCUSS NEW CANAL

OTTAWA, Ont., Jan. 5.—Some important questions will be dealt with at the meeting of the International Waterways commission, which is to be held at Washington, January 10. Among the matters which will be considered will be the development of power on the St. John river, the construction of a new canal which is proposed to connect the St. Lawrence with Lake Champlain, via Richelieu, and the apportionment of the waters of St. Mary's river in the west.

THOUGH IT'S "ONLY A COLD"—STOP IT BEFORE IT STOPS YOU

Have you ever heard of a case of catarrh, bronchitis, inflammation of the lungs, or pleurisy that did not start with a common cold?

Every cold you catch has in it the makings of one or other of these diseases, if it can break down your defences. And even if it does not develop into something more dangerous, it will keep you thoroughly miserable for a week or two at least.

The wise course, as soon as you feel the cold coming on, is to start taking Na-Dru-Co Syrup of Linseed, Licorice and Chlorodyne, and keep it up till the cold is knocked out completely. This splendid cough syrup will do the trick quickly and thoroughly.

You can feel perfectly safe in taking Na-Dru-Co Syrup of Linseed, Licorice and Chlorodyne, or in giving it to your children. We'll gladly give your physican a list of its ingredients if you like. Your Druggist can supply either 25c. or 50c. bottles. The National Drug & Chemical Co. of Canada, Limited. 117

Special Snap

Two City Corner Lots

One block from car line.

Price

$325 the Pair

Well worth $500.

This is a good investment and will make you money.

McQuarrie & Robertson

Real Estate, Fruit Lands
Fire, Life, Accident Insurance.

At Our New Offices.
Madden Block Nelson, B.C.

Phone 68

Shiloh's Cure
STOPS COUGHS HEALS THE LUNGS PRICE, 25 CENTS

Day School for Girls

904 Stanley Street

Thorough course in English and Latin, French and German Grammar and Conversation, Drawing and Painting Classes by a certificated teacher from South Kensington School of Art, London.

MRS. ARMBRISTER, Principal

Classes for adults in the evenings
School reopens Jan. 8th at 9.30 a.m.

References: The Hon. Martin Burrell, Minister of Agriculture; Chancellor Macdonald, Brockville, Ont.

School Trustees' Election

We, the undersigned beg to announce ourselves as candidates for school trustees for the ensuing term.

CHARLES H. SEWELL
W. J. LABADIE.

Nelson, Jan. 5, 1912.

To the Electors of the City of Nelson:

I beg to offer myself for re-election as Mayor for the ensuing year.

HAROLD SELOUS

SPENCER'S

Grinds carvers, axes, skates, scissors, etc. Files saws, keys etc. Repairs umbrellas, etc.

CONTAINS NO ALUM
THE WHITE'S LIGHTEST
MAGIC BAKING POWDER
NEW STYLE LABEL
MADE IN CANADA
PURE THAT'S SURE
MAGIC BAKING POWDER

Shiloh's Cure
QUICKLY STOPS COUGHS, CURES COLDS, HEALS THE THROAT AND LUNGS. 25 CENTS

Subdivided Lands on the Pend d'Oreille Are Selling Like Hot Cakes

to people who realise that this district is the one where the money is going to be made next summer.

This sub-division, 800 acres, has only been on the market a few days, and already 130 acres of it has been sold.

Why send your money out of the country, when the chances for profit are so much better right near home?

Remember the present prices asked for these lands, the very choices in the Pend d'Oreille valley, are only

$25 to $60 per Acre

in small tracts, with one-fourth down, and balance in three equal annual payments with six per cent interest

These lands are far better than most sub-divided lands selling at $100 per acre and up.

P. J. Gleazer & Co.

P. O. Box 316 412 Ward Street Nelson, B.C.

Fish

Salmon Halibut Soles Silver Herring Smelts White Fish Shell Oysters Eastern Selects Olympias

Turkeys, Geese, Chickens, Ducks

Prime Fresh Killed

P. Burns & Co. Ltd.

A. G. LAMBERT & CO. Ltd.

Manufacturers of and Dealers in

ROUGH and DRESSED LUMBER

Shingles, Lath, Sashes, Doors, Mouldings, Building Paper, etc. Sole agents for Ru-ber-oid Roofing and Manitoba Gypsum Co.'s Hardwall and Wood Fibre Plaster.

Nelson B.C. Telephone 82 P.O. Box 1066

Office Supplies

Vertical Filing Supplies
Loose Leaf Supplies
Files of All Kinds
Blank Books

Our fifteen years' experience as office stationers is at your service. We are fully equipped to meet all your requirements.

Our prices are absolutely right. If you are in a position to use supplies in any quantity get our quantity prices. It will pay you.

Thomson's for Office Supplies.

W. G. THOMSON

Phone 34 Bookseller and Stationer Nelson, B. C.

School Trustees' Election

We beg to announce to the electors of Nelson that we are candidates for re-election to the school board.

R. G. JOY.
E. C. ARTHUR.

Trinity Methodist Church

REV. A. E. SMITH, Pastor.

Sunday, January 7, 1912

New Year Sermons

11 a. m.—"Human Conception of Immortality."

7:10 p. m.—Orchestra.

7:30 p. m.—"The Mathematics of God."

2:30 p. m.—Sunday school and Adult Bible class; H. Amas, Superintendent.

3:30 p. m.—Rev. A. E. Smith will give an address on "How the Church Has Helped in Social Reconstruction.

Reception of members and the sacrament at the morning service. An open door for all people.

Boys' Own Annual
Girls' Own Annual
Chums

A few left to clear

Only $1.75

Get one now before they are all gone.

Our special price on book sets are still on.

Canada Drug & Book Co. Ltd.

Phone 81 Nelson's Pioneer Drug Store P.O. Box 502

MAIL ORDERS A SPECIALTY.

The Canadian Bank of Commerce

SIR EDMUND WALKER, C.V.O., LL.D., D.C.L., President
ALEXANDER LAIRD, Gen. Manager
Capital $11,000,000
Rest 9,000,000

Travellers' Cheques

Issued by the Canadian Bank of Commerce are the most convenient form in which to carry money when traveling. They are negotiable everywhere, self-identifying, and the exact amount payable in the principal foreign countries is printed on the face of every cheque. The cheques are issued in denominations of

$10, $20, $50, $100 and $200

and may be obtained on application at the bank.

In connection with its Travelers' Cheques The Canadian Bank of Commerce has issued a booklet entitled "Information of Interest to Those About to Travel," which will be sent free to anyone applying for it.

Nelson Branch, J. S. Munro, Man.

Imperial Bank of Canada

HEAD OFFICE: TORONTO

Capital Subscribed.....$ 6,000,000
Capital Paid-up 5,996,900
Reserve Fund 5,996,900
Total Assets 72,000,000

D. R. Wilkie, President
Hon. Robert Jaffray, Vice-President

Branches in British Columbia: Arrowhead, Chase, Cranbrook, Fernie, Golden, Kamloops, Michel, New Michel, Moyie, Nelson, Revelstoke, Vancouver, Victoria and Wilmer.

SAVINGS DEPARTMENT

Interest allowed on deposits at current rate from date of deposit.

Nelson Branch, J. M. Lay, Manager

Bank of Montreal

ESTABLISHED 1817

Capital All Paid-up $14,400,000
Rest $12,000,000

HEAD OFFICE: MONTREAL

Rt. Hon. Lord Strathcona and Mount Royal, G.C.M.G., Hon. President
R. B. Angus, President
Sir Edward S. Clouston, Bart., Vice-President and General Manager

Branches in British Columbia

Armstrong, Chilliwack, Cloverdale, Enderby, Greenwood, Hosmer, Kelowna, Merritt, Nelson, New Denver, Nichols, New Westminster, Penticton, Prince Rupert, Rossland, Summerland, Vancouver, Vernon, Victoria.

Nelson Branch, L. B. DeVeber, Man.

The Royal Bank of Canada

Incorporated 1869

Capital Paid-up .....$ 6,200,000
Reserved and Undivided Profits .....$ 7,200,000
Total Assets $100,000,000

HEAD OFFICE: MONTREAL

165 branches in Canada and Newfoundland; 18 agencies in Cuba and Porto Rico. British West Indies: Bahamas—Nassau; Barbadoes—Bridgetown; Jamaica—Kingston; Trinidad—Port of Spain and San Fernando. London, England, 2 bank buildings, Princes street, E. C. New York City, 68 William street.

Business accounts carried upon favorable terms. Savings department at all branches.

Nelson Branch, A. B. Netherby, Man.

High Grade Building Materials

We have always in stock lime and cement, common brick, pressed brick, fire brick, fire clay, plaster of paris, wood fibre, crystal finish. All kinds and sizes of window glass. See us for prices on all kinds of building material.

JOHN BURNS & SON NELSON, B. C.

GALT

Mines: Lethbridge Alta.

Coal in Car Lots Shipped to All Railway Points in the Kootenay District.

W. P. TIERNEY, Genl. Sales Agt. NELSON, B. C. P. O. Box 823

BURNS ALL NIGHT

COAL

ICE, COKE and WOOD

We have in stock and can deliver promptly the well-known GALT COAL.

Kootenay Ice & Fuel Co. N. E. Cor. Baker and Ward. Office Phone 265

Delicacies to Suit the Season

Fresh Lobsters, Crabs, Shrimps, Oysters—In shell, in bulk and sealshipt in sealed tins. Olympia Oysters

Poultry Geese Turkeys Chickens
Game Rabbits Ducks

The 41 Market Company

Wholesale and Retail Meat Merchants, Phone 3, Baker Street

19

Bell Trading Co.

Cold Weather Suggestions

Snappy mornings suggest

Hot Cakes

The old reliable Peacock Self-Rising Buckwheat, easily made, with sure results. Serve with

Maple Syrup

gives a delightful finish to the morning meal.

Our price on a good reliable Maple Syrup:

Quarts .....$ .40
Half gallons ..... .75
Gallons 1.25

Johnston's Fluid Beef

This handy requisite for the cup of bouillon should be in every pantry.

Large bottle $1.00

Our midwinter snap in Fluid Beef:

Vigoral

Put up in large stone bottles, with stopper, regular $3.50 size. Now $1.75.

Finest quality Fluid Beef. Will keep indefinitely.

Bell Trading Co.

The Up-to-Date Grocers

Phone 56

Kootenay Hotel

Two doors from postoffice
Vernon street.
Rates $1.00 and $1.25 per day.
Every convenience given to the traveling public. Electric plano and Union bar in connection, where the best wines and liquors are kept.
MRS. MALLETT. Proprietress.

KOOTENAY—Michel Martin, Westly; J Oberto, P. Ober, James Loyal, A. Christopher, E. Grusenger, Molly Gibson; T. Cemulini, M. Cecchini, Lemon Creek.

Union Men, when in Nelson Patronize

Lakeview Hotel

Cor. Hall and Vernon Streets.
NAP. MALLETTE, Prop.
White Union Help Employed Only

LAKEVIEW—J. Cody, H. Miller, C. Simpson, Fernie.

Klondyke Hotel

Vernon Street
Strictly Union House
Headquarters for miners, smeltermen, loggers, railroad men.
Rates: $1.00 per day up.
NELSON & JOHNSON, Props.

KLONDYKE—G. Larson, Kaslo; Hugh Saunders, Belleville.

Nelson Cafe

Large and Commodious Dining Room
Prompt and Courteous Service.
Meals Served at all Hours
Elegantly furnished rooms in connection; $1.00 a day and up.
A. AUDET, Proprietor.

NELSON—J. J. Forlick, D. F. Wilson, H. Pears, Marcus; O'Connor, Grand Forks.

Silver King Hotel

Baker Street
Under new management
Well furnished rooms; $1.00 a day and up. Best 25c. meal in Nelson.
Best brands of liquors and cigars served by union men.
N. McLEOD, Proprietor

SILVER KING—A. Jarvis, D. Malcomson, G. Huskisson, E. Migo, O. Gostino, A. Fanning.

ROYAL—Thomas Binnie, New Westminster.

SHERBROOKE—G. Prouex, Three Forks; G. W. Pratt, D. Driscoll, Cranbrook; J. Linisk, B. Smith, H. Ruthor, F. Bobek, Fernie; J. Mucho, Castlegar; J. Potoskyi, Westly.

DOCTORS HAD GIVEN UP ALL HOPE

"Fruit-a-tives" saved my Life

RIVIÈRE À PIERRE, Q., May 9, 1910.

"I look upon my recovery as nothing short of a miracle. I was for eleven years, constantly suffering from Chronic Dyspepsia and Indigestion.

I was treated by several doctors and they simply did me no good. During the latter part of my illness, I was so thin that I weighed only 90 pounds, and I vomited everything I ate.

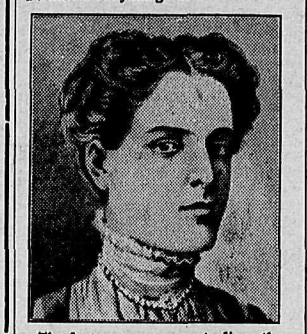

The doctors gave me up to die as the stomach trouble produced heart weakness and I was frequently unconscious. I received the Last Rites Of The Church.

At this time, a lady strongly urged me to try 'Fruit-a-tives'. When I had taken one box, I was much better and after three boxes, I was practically well again, and had gained 20 pounds. I have taken 13 boxes in all and now weigh 150 pounds and am well."

Madame ARTHUR TOURANGEAU.

"Fruit-a-tives" is the only medicine in the world made of intensified fruit juices and always cures Indigestion.

50c. a box, 6 for $2.50, or trial size, 25c. At all dealers, or from Fruit-a-tives Limited, Ottawa.

HOTEL ARRIVALS OF A DAY

The Hume

Table D'Hote and a la Carte

HUME—Fred L. Buggins, Edmonton; David Laughland, Hartney; Miss M. Johnson, Creston; H. Tyo, Calgary; F. H. Ahern, R. T. Hamilton, Calgary; George W. McKay, Seattle; F. W. Stevens Crescent Valley; H. Fleuss, Mrs. A. H. Fleuss, Kaslo; W. G. Askey, Cowley; H. A. Coyle, City; S. Kerr, Vancouver.

STRATHCONA—A. J. Becker, Zincton; Rev. Philip C. Hayman, Queen's Bay; D. P. Haydon, City; Arthur W. Morris, W. J. Coster, Winnipeg.

Queen's Hotel

Baker Street
A. LAPOINTE, Proprietor

Renovated throughout. Sixteen new rooms added, all elegantly furnished. Steam heat in every room.

QUEENS—T. L. McAllister, Sandon; T. W. Stiles, Marcus; W. J. Ager, Northport; J. E. King, R. Lamont, Creston; H. Mayer P. Fiori, Fernie; O. Winstead, J. E. Poeritt, L. Cooper, Kaslo; R. Shenaden, Calgary; M. C. Cooper, Princeton John Tim, Rosebery; John Watson, Angus Campbell, Lakeside.

Madden House

Thos. Madden, Prop., Baker St.

Rates: $1.50 to $2.00 per day.
Meal tickets $7.00 per week.

A Comfortable Home

MADDEN—H. Rippin, Slocan City; John Reid, John V. Tattree, Sandon; J. Serson, Rosebery; M. O'Donnell, Seattle; J. Johnson, Salmo; Alfred Anderson, Spokane; Peter Hughes, Grand Forks; G. McQueen and wife, Lethbridge; M. C. Cooper, Kaslo; R. Sheraden, D. B. Matheson, Calgary; Laurence Weston, Prince Albert.

Tremont House

Baker Street, Nelson
RANSOME & CAMPBELL
Proprietors
European plan, 50c. up
American plan, $1.25 and $1.50
Meals 35c.
ALL WHITE LABOR
Special Rates Per Month

TREMONT—J. Laidlaw, Mrs. J. P. Swedberg, City; J. M. McDonald, Silverton; Mr. and Mrs. A. McDowall, Phoenix; Thomas Barns, Whitewater.

Minard's Liniment for sale everywhere

CONSCIENCE MAKES MEN SURRENDER

Three Men Wanted on Serious Charges As to be Arrested in Christmas Week

NEW YORK, Jan. 5—During the week after Christmas three men wanted by the authorities for various misdeeds surrendered to the police of this city. Whether it was the softening effect of Christmas thoughts which awakened their conscience or some other reason which prompted them, is not known, but it is a strange coincidence that the three malefactors surrendered, for the peace of their minds within a few days from Christmas. The first to give himself up was Andrew McConnell, founder of the "Universal Science" who had shot his wife at Ocean Grove a few days before. The man, who is evidently insane was divorced from his wife in July and shot her because he believed she was conspiring to have him placed in an insane asylum. His wife was not dangerously injured.

The next one to surrender himself was John Fielding, former cashier of the Northwest Gas, Light & Coke Co., who walked into police headquarters the other day and confessed that he had stolen $4,000 of the company's money in August, 1910. He said that his conscience troubled him so much that he could not sleep and was unable to find any peace of mind at any time.

The third to surrender was a young man who had been implicated in a murder in this city in February, 1908, had been arrested at the time and placed under bond, but had jumped his bail and left the city. Troubled by his conscience, he telephoned to the nearest police station and asked that an officer be sent to the saloon where he was at the time to arrest him. He was promptly accommodated.

BIG TOY BEAR GROWLS THROWS WOMEN INTO PANIC

NEW YORK, Jan. 5—Some practical joker caused considerable excitement among women and children in the neighborhood of Fifth avenue and Sixty-second street. He placed a large sized toy bear, which if wound up, would rock back an forth and growl at intervals, upon the sidewalk near the wall of Central Park. How he managed to do this without being seen is somewhat of a puzzle, but it was done. The toy bear looked so natural and so formidable that he created a panic among the women and children in the neighborhood. Their cries attracted a policeman who mistook the toy for a real bear which, he believed had escaped from the menagerie. With drawn revolver he approached the rocking and growling monster, but when he had come within a few yards of it the bear collapsed and ceased to growl, as the mechanism had run down. Not until then did the policeman discover that the bear was only a toy. The owner of the bear has not yet been found.

New Rochelle, one of the suburban towns north of New York city, evidently has among its residents a man of highly and peculiarly developed sense of humor. He is evidently a politician for his practical jokes are invariably directed against other politicians, irrespective of party affiliations. A few days before Christmas he sent to every Republican and Democratic candidate in New Rochelle who was defeated at the recent election, and to many of the office seekers of the town neat little jewelry boxes, containing miniature imitation gold bricks. The boxes were marked do not open until Christmas, but nearly all the recipients did not wait that long before they investigated the contents of the mysterious boxes.

Shiloh's Cure
STOPS COUGHS HEALS THE LUNGS PRICE, 25 CENTS

When Taking a Vacation

go to the great Halcyon Hot Springs, where you can secure not only rest but at the same time have the benefit of the best medicinal waters on the continent, unequalled for rheumatism and kindred ailments. The springs are easy of access to travellers and the hotel has been fitted up and is conducted with a view to the maximum of comfort and convenience for guests.

Rates: $12 and $15 per week, or $2 per day and upwards.

Halcyon Hot Springs Sanitarium

WM BOYD, Proprietor
Halcyon Arrow Lakes

Grand Central Hotel

OPPOSITE POSTOFFICE

American and European plans.

H. H. PITTS, Proprietor

GRAND CENTRAL—G. W. Moore, J. Dyson, V. Record, W. L. Terichow, J. H. Odell, Regina; F. A. Opern, Calgary; T. H. Mansfield, Bonnington; T. J. Bates, Spokane; G. Banbery, Charles Pollock, Spokane; R. Mjolsness, A. Dudek, Molly Gibson.

JANUARY CLEARING SALE

The big January Sale is now under full swing. Every department offers its share of bargains, each clamoring to be heard. A visit to our store during this sale will prove extremely profitable. Today we offer:

Hosiery and Gloves

50c PENANGLE HOSE AT 40c

Twenty-five dozen only. Pure Cashmere Hose, sizes 8 1-2, 9, 9 1-2 and 10; made with seamless feet and legs; regular price 50c; January Sale price 40c

35c STOCKINGS AT 25c

Five dozen only. Heavy ribbed Woolen Hose, seamless feet; size 6 1-2 to 10; regular 35c, January Sale price.....25c

LADIES WOOLEN GLOVES 25c PAIR

Good quality woolen Gloves, assorted sizes and colors; regular price, 35c; January Sale price 25c

Fancy Silk Blouses Reduced 25 per cent.

This is an extraordinary offer. Every one of these has just arrived. Right up to the mark in style and make, and are suitable for so many occasions:

Regular $6.50 Blouses.....$4.95
Regular $7.50 Blouses.....$5.65
Regular $9.00 Blouses.....$6.75
Regular $12.50 Blouses.....$9.45

Dress Goods

200 yards shepherd's check dress goods at 19c. Good quality wool and cotton mixed dress goods in assorted size checks; good washable material. Ideal cloth for school dresses, 36 inches wide, regular price, 25c; January Sale price.....19c

500 Yards Dress Goods at 49c

All wool serges, cashmeres and fancy weaves, in such colors as myrtle, brown, cardinal, grey and resida; 42 inches wide, good heavy weight cloth; regular price 65c; January Sale price.....49c

$1.50 Underskirts at $1

Made of extra quality black sateen, embroidery trimmed flounce; regular price, $1.50; January Sale price $1.00

Corsets at 95c

Four dozen Corsets, odd lines that we wish to clear. They range in price from $2.50 to $4.00 the pair; your choice during this sale at, the pair, ...95c

Trimmed Hats Must Go

Fifteen only. Trimmed Hats ranging in price from $25 to $35; your choice during this sale at, each $15.00

Children's Bonnets Half-Price

Children's bonnets in fancy silk bearskin and fine wool:

Regular price $1.00, for.....50c
Regular price $2.00, for.....$1.00
Regular price $2.50, for.....$1.25
Regular price $3.00, for.....$1.50

Watson's Underwear at January Sale Prices

A full range of combinations and separate garments in all wool or mixed cotton and wool or silk and wool:

$1.25 Undergarments for.....95c
$1.50 Undergarments for.....$1.15
$1.75 Undergarments for.....$1.40
$2.00 Undergarments for.....$1.50
$2.75 Undergarments for.....$2.15

Eagle Block **MEAGHER & Co.** Baker Street

SPIKE KELLY OUTPOINTS PHILADELPHIA BOXER

TORONTO, Jan. 5—Spike Kelly of Chicago outpointed Young Ritchie of Philadelphia in a 10 round boxing contest here. Kelly had the better of every round except the fourth and that was even. Ritchie took a lot of punishment but was strong at the finish and could have gone many more rounds. He fought with a badly torn finger which handicapped him considerably.

DIES AT SEA

ST. JOHN, N.B., Jan. 5—The Allan liner Pomerian arrived tonight with her flag at half mast out of respect for her commander, John Henderson, who died Sunday while the ship was on the ocean and was buried at sea. Capt. Henderson was taken ill with double pneumonia when the vessel was out two days from Havre and gradually sank until Sunday, Dec. 30 when death came.

GOVERNOR OPPOSES HANGING

SALEM, Ore., Jan. 5—Mike Morgan, who was sentenced to hang in the state penitentiary here today, was spared the death penalty thanks to the clemency of Governor West. The governor is opposed to capital punishment and declares that no person shall be hanged during his term of office. Morgan, whose home is in Mount Carmel, Ill., was convicted of murdering his partner, John York, while they were alone in a logging camp at Grant's Pass.

STEEL MAGNATE SILENT

MONTREAL, Jan. 5—J. H. Plummer was in the city today from a visit to Ottawa where, with other steel interests, he interviewed the government on the bounty question. Mr. Plummer said that there was nothing new in the situation. A meeting of the steel shareholders will be called this month to sanction the contemplated preferred stock issues.

PUBLICITY WILL BE CLUB USED BY WILLIAM HARTY

KINGSTON, Ont., Jan. 5.—Hon. William Harty, when asked as to the statement issued yesterday by Amelius Jarvis & Co., as to the reasons for his resignation from the Canadian Locomotive Works company, intimated to a reporter that he had nothing to say beyond the fact that whatever figures were submitted to Mr. Jarvis in June last, while negotiations were under way, were not issued by him and he was not cognizant that they were submitted in connection with the transactions that resulted in the formation of the new company.

Mr. Jarvis could have a monopoly of that business, but he did propose to place before every shareholder of the company a detailed statement of the discussion that occurred at the shareholders meeting on Jan. 3, when the matter as to profits, etc. was thoroughly discussed face to face. An accurate account of the discussion was taken by a stenographic reporter and this will be issued in pamphlet form, possibly to every shareholder as well as to all newspapers that have given publicity to the matter at issue.

MANY SHIPS SUFFER

MALTA, Jan. 5.—Severe gales today swept the eastern portion of the island and many ships from Egypt and Greece were damaged.

Public Meeting

A Public Meeting Will Be Held on

Tuesday, January 9 at the Opera House

for the Purpose of Discussing Municipal Affairs.

Ex-Mayor John Hamilton will take the chair. All candidates for office are invited to be on the platform and will be afforded an opportunity to speak. Mr. Annable is especially invited and will be allowed the same length of time to speak as is occupied by myself.

HAROLD SELOUS.

Front seats are reserved for ladies, who are assured that no offensive matter will be introduced.

Door open 7:30, chair taken 8:00 sharp.

A GOOD HABIT

THE HABIT OF INVESTING YOUR MONEY IN WESTERN LANDS IS A GOOD ONE. ALL GOOD LAND IS BECOMING MORE VALUABLE EVERY DAY. IT'S ALSO A GOOD HABIT AND A VERY IMPORTANT ONE TO DO YOUR INVESTING THROUGH A GOOD, REPUTABLE FIRM, A FIRM IN WHICH YOU HAVE EVERY CONFIDENCE, AND A FIRM WHOSE JUDGMENT IS GOOD—A FIRM WITH A REPUTATION AT STAKE. OUR REPUTATION IS BACKED UP BY "EVERY CLIENT SATISFIED." WE WOULD LIKE YOU TO LET US SHOW YOU HOW WE CAN MAKE MONEY FOR YOU.

Our Offering Just Now Is Hillhurst

AND IT HAS OUR "GUARANTEE OF PROFITS" BACK OF IT. HILLHURT IS ONLY 1 1-2 MILES FROM MOOSE JAW POSTOFFICE AND IS RIGHT IN TOUCH WITH THE COMPULSORY AND NATURAL LINE OF GROWTH OF THE CITY. WE FEEL JUSTIFIED IN SAYING THAT THIS GREAT RAILWAY CENTRE, COMMANDING 20,000,000 ACRES OF WHEAT LAND, AND SHOWING SUCH A STEADY, ENORMOUS GROWTH IN POPULATION, MUST SHOW IN THE IMMEDIATE FUTURE.

Big Profts to All Our Clients

IF YOU SEE US AT ONCE YOU CAN GET THESE LOTS FOR $150 EACH, AND WE ADVISE A QUICK MOVE ON YOUR PART. GET YOUR SHARE NOW. $25.00 STARTS YOU.

FOR SALE—SPLENDID HOME; 8 ROOMS, BATH; PART BASEMENT; PERFECT CONDITION; TWO SHEDS FOR COAL AND WOOD; NOW RENTED FOR $40.00 A MONTH; PRICE, $4,000; $2,000 CASH, BALANCE $25.00 A MONTH.

HOUSE—4 ROOMS, FULL BASEMENT; NEWLY PAINTED; CITY WATER; 4 LOTS; FRUIT TREES; SMALL FRUITS; POULTRY HOUSE; $300 CASH HANDLES THIS.

Western Canada Investment Co.

Financial Agents, Real Estate, Fire, Life and Accident Insurance; Timber Lands, Rents Collected, Loans
Safety Deposit Boxes for Rent

J. E. TAYLOR, Manager. ALEX. CHEYNE, Secretary — H. E. DOUGLAS, Insurance and Loan Department. — C. A. VAN HEMERT, Timber Department.

P.O. Box 1042. Phone 254 Cor. Baker and Josephine Streets.

Page for Wage Workers

By R. P. Pettipiece.

News, Views and Activities of Those Who do the World's Work—Local, Provincial, Dominion and International Events Indicative of Industrial and Political Growth an Development.

John W. Bruce, organizer for the Plumbers and Steam Fitters International union, well known in the Canadian west, is now on his way east. Last week he put in a local in the I.C. railway shops at Moncton, N.B., with a charter membership of 30 men.

No stronger proof of the uncertainty of *employment prevailing in western Canada* could be found than the federal statistics showing a much larger male population than female. Local papers have been prone to intimate to the unweds of the old country that this is a land of promise. The fact, however, that some 40,000 of the male population in British Columbia is made up of Chinese, Japanese and Hindus, not to mention thousands of Italians and other "foreigners" is carefully concealed. The employing class of western Canada for years have been setting up a hue and cry for labor, cheap labor; free labor, free of property or family ties.

The union smashers of the United States are taking full advantage of recent occurrences in the labor world to serve their own ends. Prosecutions too raw to be tried a few months ago are now being sprung from every quarter of the republic. Among the latest is an attempt to break the big strike on the Harriman railway system by suing the union officers under the Sherman anti-trust law, charging "restraint of trade." From this distance it looks as though the corporate owners of the United States were determined to force a revolution sooner than the workers are prepared for it. It need surprise none but the blind if some of these fine mornings the workers suddenly take a notion to rise in sudden rebellion against the meanest ruling class that ever walked on this planet.

Local grocers advise customers that the price of butter is to go up again next week. Let's arbitrate!

Following the example of Calgary and Edmonton, Lethbridge is about to instal a civic owned and operated street railway system.

K. Miyako, member of the Japanese parliament for Ibaraki, is authority for the statement that there will be no further emigration to Canada; as the result of an agreement between the Japanese authorities themselves.

The city of Nelson has decided to initiate an eight-hour work day on all civic work, in lieu of the nine-hour day. The minimum wage has also been fixed at 40 cents per hour; 20 cents more per day than the civic employees of Vancouver are asking for. The decision of the council was reached after a deputation from the local Industrial Workers of the World had appeared before the civic law-makers, being a concession of all the men had asked for.

Further particulars of the fourteenth annual convention of District No. 6, of the Western Federation of Miners closed last week at Ymir, B.C., after a three days' busy series of sessions, redound to the credit and militancy of the miners of this province. In addition to the summary of the proceedings given last week, the convention dealt with the question of entering upon a vigorous organization policy in the northern portion of British Columbia, and steps will be taken to bring this about, under the direction of President-Elect William Davidson, and with the financial assistance of the international. As has been the custom for some years, the miners passed a resolution endorsing the Socialist party of Canada, and the legislative work of Messrs. Hawthornthwaite and Williams in the provincial house at Victoria.

One of the most significant statements made by George H. Roberts, British M.P., during his stay in this city was in reference to the operation of the British *Employers' liability and workmen's compensation* act. He said that while millions of pounds were paid annually as an indemnity for injuries, the legal fees in connection with the claims totalled such a small sum that it would scarcely be worth mentioning. Personally, he had conducted several scores of cases during the present year and the beneficiares in every case had not to pay one shilling in the shape of fees. The labor members in parliament had succeeded in stripping the act of legal phraseology and having the clauses drafted in ordinary plain English, so that any person of average intelligence could understand and apply them. Trade union officials generally perform this service, without compensation, in cases in which union members were interested, and often assisted in the same capacity in behalf of persons outside the unions. Before the redrafting and amendment of the compensation law, its operation was an important source of revenue for lawyers, who often retained the major portion of the compensation money as payment for their services in collecting it. It will require very careful attention on the part of workmen if this salient feature of the British law is to be secured in the proposed compensation legislation in Ontario. The benefit of the experience of the British Labor party in connection with this sort of legislation has been assured members of the I.L.P., in Ontario by Mr. Roberts, *and the information will unquestionably be found useful.*—Phil Obermayer, (Hamilton Herald.)

The membership of organized labor in North Vancouver, a thriving industrial centre across Burrard inlet from Vancouver, is keeping pace with other Pacific coast towns. A few local unions already exist, and the Brotherhood of Carpenters is affiliated with Vancouver central labor body. Other unions will be organized in the spring by various internationals. South Vancouver is also contributing a number of unions, and with the consummation of what is called "Greater Vancouver," a consolidation of bordering municipalities, Vancouver Trades and Labor council will be a real parliament of labor.

District 10 of the United Mine Workers of America (Washington state) have elected the following officers for the ensuing term: International board member, Robert H. Harlin; president, Thomas W. Russell; *vice-president*, J. R. Montgomery; secretary-treasurer, Davis Jones; auditors, James Nelson and Frank Brady; district board members, Harry Clarke, William Larson, Evan W. Davis and A. C. Peralma.

Some may be shocked to hear what Dr. Underhill, Vancouver's medical health officer had to say last week concerning one phase of the results of an overstocked labor market. Mr. Underhill said much more but here is an excerpt, as reported in the daily press: "There are 60 Chinamen sleeping in one basement not two blocks from here. The same is true with the Italians and the Russians and indeed with many white people. White men are every night forced to go to basements and box cars and woodsheds to sleep, because there is no other place for them, (without the price). Even with the relief officer's bed tickets they are unable to find lodging. *One man* told me today that he had held a bed ticket nearly two weeks before he could get a bed with it."

The union miners of the Crow's Nest coal fields have succeeded in securing a minimum wage *scale of $3 per eight-hour* day, in addition to many other working conditions asked for before they went on strike some months ago. The strike has been more than justified and will result in inestimable advantage. The operators might as well have conceded the *demands* of the men in the first place. It would have saved a lot of time and worry. But the miners have once more learned that the workers get what the workers can take.

The coal miners of Vancouver Island have not only organized, but have decided to take their place in the organized movement of the province. Last week Secre*tary-Treasurer* Midgley received the affiliation and per capita tax of the island miners of the British Columbia Federation of Labor, along with the advice that two delegates had been elected to attend the second annual convention at Victoria on Jan. 22. *Never before* have the island miners joined in a movement with the mainland unions. The British Columbia Federation of Labor is going to stick. It is the closest federation of the workers of this province ever accomplished. In slightly less than two *years the officers* of the federation have succeeded in securing the affiliation and cooperation of practically every union in British Columbia.

Vancouver Typographical union, at last Sunday's meeting, decided to send its full quota of delegates—four—to the coming convention of the British Columbia Provincial Federation of Labor at Victoria on Jan. 22. Nomination of officers and discussion of pending scale negotiations occupied the attention of the big attendance. The membership is now nearing the 300 mark. Election of officers will take place by referendum on Wednesday, Jan. 11. With its *increased* membership the Typographical members are now entitled to six delegates in the central labor body.

The commission form of civic government was the subject of discussion at last meeting of the parliamentary *committee* of Vancouver's central labor body. After a debate of some two hours' duration the members seemed to be in favor of the plan but the question will be passed up to the council without recommendation, for further consideration.

BURGLARS FEAR TO LEAVE FINGER PRINTS—WEAR GLOVES

NEW YORK, Jan. 5—The recent identification of several burglars in this city by means of finger prints which they were incautious enough to leave behind them, have evidently taught a lesson to other members of their profession. There have been several burglaries here lately, the perpetrators of which were *cautious* enough to wear gloves so as to leave no finger prints by which they might be identified. If the burglars in general should adopt this method of preventing the possibility of their identification, gloves may, eventually, come to be looked upon as part of a burglar's outfit. The possession of a pair *of gloves may then subject a man to* suspicion as much as the possession of a "jimmy" or some other burglar's tool.

REGINA TO HAVE SCHOOL FOR TECHNICAL EDUCATION

REGINA, Sask., Jan. 5—At a meeting *of the high school board the chair*man, Mayor McAra, intimated that steps would shortly be taken with a view to the building of a second high school in the city which will be devoted chiefly to technical education.

You were never too young— You will never be too old— to enjoy

The EDISON PHONOGRAPH

The Edison Phonograph is not only the greatest musician of all the ages—it is all the great musicians of the present day—playing all of the greatest music ever written.

You select your program to suit your audience when you own an Edison Phonograph. The songs you love best, sung by the singers who sing them best—*your* kind of music, rendered as only the Edison can render it—as true to life as the original.

The Edison tone is pure, smooth, subdued and true, because of the rounded, button-shaped sapphire reproducing point, which gives exactly the right volume of sound for the home. And the sapphire point is permanent—lasts forever. No changing needles, no scratching or wearing of records.

There are Edison dealers everywhere. Go to the nearest and hear the Edison Phonograph play both Edison Standard and Edison Amberol Records. Get complete catalogs from your dealer or from us. Edison Phonographs, $16.50 to $240.00. Edison Standard Records, 40c. Edison Amberol Records (play twice as long), 65c. Edison Grand Opera Records, 85c. to $2.50.

Thomas A. Edison INCORPORATED 100 Lakeside Avenue Orange, N. J., U. S. A.

A complete line of Edison Phonographs and Records will be found at

W. G. THOMSON, Bookseller and Stationer, Distributing Agent, Nelson, B.C.

Moose Jaw City Lots

Our lots represent a very high class investment. They are within the city limits, are in the heart of the residential district, two and one half blocks from paved streeets and street car line.

Write for may and full particulars.

Terms $25 Down, and Balance Monthly

Reliable property from a reliable firm.

Toye & Toye Dealers in High Class Property Phone 325 Box 147 Nelson, B.C.

Towel Bars

Easily fixed and one of the most useful things around a house.

E. K. STRACHAN

Plumbing and Heating

Telephone 262 313 Baker St.

We atend to your

PLUMBING

promptly and well

B. C. Plumbing & Heating Co.

Victoria Street, near Opera House

Telephone 181

No Cascaret User Ever Has Headache

A 10 Cent Box Will Keep Your Liver, *Stomach and Bowels Clean, Pure* and Fresh for Months

Sick headache, biliousness, dizziness, coated tongue, foul taste and foul breath always trace them to torpid liver, delayed fermenting food in the bowels or sour, gassy stomach.

Poisonous matter clogged in the intestines, instead of being cast out of the system is re-absorbed into the blood. When this poison reaches the delicate brain tissue its causes congestion and that dull, throbbing, sickening headache.

Salts, cathartic pills, oil and purgative waters force a passageway for a day or two—but they don't take the poisons out and have no effect upon the liver or stomach.

Cascarets immediately cleanse and regulate the stomach, remove the sour, undigested and fermenting food and foul gases, take the excess bile from the liver and carry out of the system all the decomposed waste matter and poisons in the intestines and bowels.

A Cascaret tonight will surely straighten you out by morning. They work while you sleep—a 10-cent box from your druggist means inside cleanliness and a clear head for months. Ask any of the millions of Cascaret users if they ever have headache.

Corporation of the City of Nelson

NOTICE

Public notice is hereby given to the electors of the Municipality of the City of Nelson, that I require the presence of the said electors at the City Hall, on Monday, the 8th day of January, 1912, at 12 o'clock, noon, for the purpose of electing *persons to represent them in the Municipal* Council as Mayor and Aldermen and on the Public School Board as Trustees.

The candidates shall be nominated in writing; the writing shall be subscribed by two voters of the Municipality as pro*poser and seconder, and shall be delivered* to the Returning Officer any time between the date of this notice and 2 p. m. of the day of nomination and in the event of a poll being necessary such poll will be opened on Thursday, the eleventh day of January, 1912, between the hours of 9 o'clock a. m. and 7 o'clock p. m., at the City Hall for the East Ward, at 509 Kootenay street (the City Band room) for the West Ward, and in the City Hall for that portion of the school district included in Subdivisions No. 182, No. 304, No. 86, No. 5090, No. 5291, No. 5549, and 5252, of which every person is hereby required to take notice and govern themselves accordingly.

The persons qualified to be nominated for and elected as mayor of such city shall be such persons as are male British subjects, and the full age of twenty-one years, and are not disqualified under any law and have been for the six months preceding the day of nomination the registered owner in the land registry office of land or real property in the city of the assessed value, on the last municipal assessment roll of one thousand dollars or more, over and above any registered judgement or charge, and who are otherwise duly qualified as municipal voters.

The persons qualified to be nominated for and elected as aldermen for such city shall be such persons as are male British subjects of the full age of twenty-one years, and are not disqualified under any law and have been *for the six months* next preceding the day of nomination the registered owner in the land registry office of land or real property in the city of the assessed value on the last municipal assessment roll of five hundred dollars, or *more, over and above any registered judgment* or charge, and who are otherwise qualified as municipal voters.

The persons eligible to be nominated for and elected as school trustees of such city shall be any person being a householder in the school district, and being a British subject of the full age of twenty-one years, and otherwise qualified by the Public School act to vote at an election of School Trustees in the said School District.

Given under my hand at the City of Nelson aforesaid, the 1st day of January, 1912.

W. E. WASSON,
Returning Officer.
221-9

NOTICE OF SALE

To The American Eagle Gold Mining Company, *Limited Liability, having their* head office at the city of Rossland, British Columbia.

We, The Royal Bank of Canada hereby give you notice that we demand payment of the sum of Four thousand, four hundred *and ninety-seven 33-100 ($4,497.33)* dollars and interest thereon at the rate of Ten (10) per cent per annum, from the 20th day of August, 1901, due to us the said The Royal Bank of Canada upon a certain Indenture of Mortgage executed by *you, The American Eagle Gold Mining* Company, Limited Liability to us, The Royal Bank of Canada and dated the 20th day of August, 1901, and which said Mortgage was registered in the Land Registry Office at Nelson, British Columbia on the 25th day of September, 1901, for securing payment of Four thousand, four hundred and ninety-seven 33-100 ($4,497.33) dollars as therein mentioned on the following property, namely, all and singular all minerals precious and base, (save coal) which may be found in veins, lodes or rock in place, and whether such minerals are found seperately or in combination with each other, under all that parcel or lot of land situated in Kootenay district and numbered Lot Three thousand, five hundred and four (3504), Group One (1), and known as the "Nevada" Mineral Claim on the official plan or survey of the said Kootenay District. And Take Notice, that unless payment of the said Mortgage monies, interest, costs and expenses be made within Fourteen (14), days from the date of the first publication of this notice, we the said The Royal Bank of Canada will proceed, with or without any consent or concurrence on your part, and without any further notice to you to *enter into* possession of the said premises, and to receive and take the rents and profits thereof; and whether in or out of possession of the same, to make any lease or leases of the same as we, the said The *Royal Bank of Canada shall see fit; and* to sell and absolutely dispose of the said lands and premises, either by auction or private sale, or partly by auction and partly by private sale, as the said The Royal Bank of Canada may deem proper *either for cash or upon such terms of credit* as we the said, The Royal Bank of Canada may think proper, and to convey and assure the same, when so sold, unto the Purchasers thereof as we the said, The Royal Bank of Canada shall direct or appoint.

Dated at Nelson, British Columbia, this 20th day of December, A. D. 1911.

THE ROYAL BANK OF CANADA
Per Archie Mainwaring-Johnson, Alan block, Baker street, Nelson, British Columbia, Solicitor for the Mortgagees.

Date of first publication 21st December 1911. 214-1

Notice is hereby given that a session of the court of revision and appeal for the Nelson assessment district will be held at the court house, city of Nelson, on Wednesday, the 10th day of January, A. D. 1912, at the hour of 10 in the forenoon, for the purpose of hearing and determining such complaints against assessments, of which due notice has been received

Dated at Nelson, 27th day of December, 1911.

C. R. HAMILTON,
Court of Revision and Appeal.

HELP WANTED.

NELSON EMPLOYMENT AGENCY
C. F. Hutton, Manager
HELP OF ALL KINDS PROMPTLY FURNISHED.

THE WORKINGMEN'S EMPLOYMENT AND REAL ESTATE AGENCY
WANTED—Waitress.
W. Parker, 312 Baker street. Phone 283.

FORT GEORGE LAND CO.
Real Estate Employment Office
315 Baker Street, Nelson.
P. O. Box 888. Phone 124.

JACOB GREEN & CO.
Auctioneers, Appraisers, Valuators.
P. O. Box 233. Nelson, B. C.

WANTED—MISCELLANEOUS

WANTED—An opportunity for a live man, selling our guaranteed Yakima Valley grown nursery stock. Exclusive territory. Outfit free. Cash weekly. "Hustle," not experience required. Toppenish Nursery company, Toppenish, Wash.

WANTED—Clean cotton rags. Apply The Daily News. 79-tf

WANTED—Married men to buy five and ten acre fruit tracts. Small cash payment, balance in work. Apply Harris, Honeymoon Place, Kaslo. 97-tf

WANTED—You can't help but make money selling our guaranteed-to-give-satisfaction stock. Free outfit; cash weekly; exclusive territory. Yakima Valley Nursery company, Toppenish, Washington. 155-tf.

WANTED—At the Ymir General hospital; a nurse; must be a graduate from some well established hospital. For further information write W. B. McIsaac, Sec. Ymir General hospital. 197-tf

WANTED—Parcel boy. Apply Meagher & Co., Baker street. 221-tf

WANTED—Teacher for Winlaw, B. C. school. Apply Secretary School Board. 223-tf

WANTED—By experienced lady stenographer, a situation. Box Z, Daily News. 222-6

WANTED—Lady teacher, holding first class Alberta certificate, wants British Columbia school. K. care Daily News. 226-6

WANTED—A nurse girl, 120 Hall Mines road. 227-6

WANTED—Drug clerk, nine years experience, seeks position. Box C. Nelson News. 227-3

WANTED—*Logs and shingle bolts* or timber to make them. W. H. Kreyscher. 228-14

FOR SALE.

FOR SALE—Oliver typewriter, with 17-inch carriage; particularly suitable for lumber or mining office. Apply Box O. L., Daily News. 173-tf.

FOR SALE—Fruit land in the famous Grey creek district. As evidence of the value of this land for fruit farming, we have sold over a dozen 10-acre lots to different parties who have been residents of Kootenay for from five to 12 years. It is situated on the east bank of Kootenay lake, ½ mile from postoffice and steamboat landing. The lake is from two to five miles wide and 75 miles long, to our knowledge the only lake in the Dominion *of Canada that does not freeze.* The land is direct from the locator to the purchaser. For further particulars address Lindsay Launch & Boat Co., P. O. Box 34, Nelson, B. C., or apply Room 8 Griffin block.

FOR SALE—Twenty-five horsepower hoist with or without boiler. Apply to John Burns & Son, Nelson. 206-tf

FOR SALE—Second hand violin in good *condition. Apply A. F. care Daily News.* 225-3

FOR SALE—CRESTON FRUIT LANDS. Large tracts of choice wild land at $10, $15, $25 and $50 per acre. Improved and semi-improved land at from $50 to $200 per acre.
CRESTON CLIMATE IS THE BEST.
Write to the owner,
R. LAMONT, Creston, B.C.

FOR RENT.

FOR RENT—Furnished rooms; 411 Silica street. 215-12

FOR RENT—Furnished rooms. 214 Victoria street. 220-24

FOR RENT—Housekeeping rooms. Apply J. W. Gallager, 102 Baker street. 221-tf

TO LET—A complete furnished flat, modern. Apply 608½ Baker street opposite Eagle hall. 222-6

FOR RENT—Furnished flats and rooms for light housekeeping. W. Parker, 312 Baker.

FOR RENT—Furnished bedroom with use of bath. Apply 201 Silica street. 225-6

FOR RENT—Comfortable bedroom with or *without board. 614 Victoria street,* Central. 225-6

FOR RENT—Housekeeping suite and furnished rooms for rent. Apply Hall block. 226-3

FOR RENT—Two furnished rooms, close in. Apply P.O. Box 563. 227-6

FOR RENT—Housekeeping rooms. Apply West block. 228-tf

LOST.

LOST—Waist band with silver buckle. Please return to News office, reward. 227-3

NELSON ASSESSMENT DISTRICT

Notice is hereby given that all taxes for *the year 1912, for properties situate in the* Nelson Assessment District are now due and payable at my office in the Court House, City of Nelson.

And further take notice the publication of this notice is deemed to be equivalent *to a personal demand by the Collector of* all taxes due and payable by persons liable to pay the same.

Dated at Nelson, B.C., 2nd January, 1912

STEPHEN H. HOSKINS,
Collector, Nelson Assessment District.
228--

NOTICE

In the matter of an application for the issue of a duplicate certificate of title to all minerals, precious and base, (save coal and petroleum) under Lot 2888, Group I "Barnett" mineral claim, Kootenay district.

Notice is hereby given that it is my intention to issue at the expiration of one month after the first publication hereof a duplicate of the certificate of title to the above mentioned lot in the name of W. H. Kreyscher, which certificate is dated the *15th day of December, 1906, and numbered* 6404A.

Nelson, B. C., 28th December, 1911.

SAMUEL R. ROE,
District Registrar.
228-1-a.w.-30-d.

HOTEL DIRECTORY

NELSON HOTEL BAR
Baker Street, Nelson, B.C.
INK & WARD, Props.
Gin Rickeys. Only place carrying Limes.

SHERBROOKE HOTEL
Nelson, B. C.
One minute's walk from C.P.R. station. Cuisine unexcelled; well heated and ventilated.
BOYER BROS., Props.

PHOENIX
HOTEL BROOKLYN, PHOENIX, B. C.—The only up-to-date hotel in Phoenix. New from cellar to roof. Best sample rooms in the Boundary. Bath room in connection. Steam heat. Opposite Great *Northern depot. James Marshall, Prop.*

CASTLEGAR
"HOTEL CASTLEGAR," CASTLEGAR Junction. All modern. Excellent accommodations *for tourists and drummers.* Boundary train leaves here at 9.10 a.m. Rossland-Nelson train stops for breakfast and dinner.
W. H. Gage, Proprietor.

Business Directory

ASSAYERS
E. W. WIDDOWSON, ASSAYER AND Chemist, Box A1108, Nelson, B.C. Charges Gold, silver, copper or lead, $1 each gold-silver, $1.50; silver-lead, $1.50. Prices for other metals on application.

AUCTIONEERS
C. A. WATERMAN & CO.—P. O. box 236.
W. CUTLER, *LICENSED AUCTIONEER.* Auction rooms and warehouse Ward St., next opera house. Box 474, Phone 18. 20-tf.

ARCHITECT
WILL HALDANE, ARCHITECT AND Valuator, 519 Stanley street. Plans and specifications for all classes of buildings; entirely modern designs. P. O. Box 514. Phones 308 and 311.

COLLECTION AGENCIES
W. CUTLER, COLLECTIONS OF ALL kinds. Returns promptly made. Ward street, next opera house. 20-tf.

CARPENTERS AND BUILDERS
DOUCETT & LAWSON—NOW IS THE *time to have storm sash* and doors fixed. We fit them snug. P. O. Box 165. Phone 101.
ROBB & THOMPSON—BUILDERS AND Contractors, Victoria street, next opera house. P. O. Box 496. *Special* attention given jobbing and repair work. Estimate given. 50-tf.

WHOLESALE PRODUCE
STARKEY & CO., WHOLESALE DEALers in Butter, Eggs, Cheese, Produce and Fruit. Houston Block, Josephine street. Nelson, B.C.

GROCERIES
A. MACDONALD & CO.,—Wholesale Grocers and Provision Merchants—Importers of Teas, Coffees, Spices, Dried Fruits, Staple and Fancy Groceries. To*baccos, Cigars, Butter, Eggs, Cheese* and Packing House Produce. Office and warehouse corner of Front and Hall streets. P. O. Box 1095. Telephones 28 & 22.

PAINTING AND PAPER HANGING
A. E. BENNETT, painter and decorator; wall papers and paper hanging a specialty; estimates given; all work promptly executed. 514 Stanley street. Phone 811. P. O. Box 927, Nelson.

PROFESSIONAL CARDS

GREEN BROS., BURDEN & CO.
Civil Engineers. Dominion and B.C. Land Surveyors
Surveys of Lands, Mines, Townsites, Timber Limits, Etc.
Nelson, 516 Ward St., A. H. Green, Mgr. Victoria, 114 Pemberton Bldg., F. C. Green. Ft. George, Hammond St., F. P. Burden.

A. L. McCULLOCH
Hydraulic Engineer
Provincial Land Surveyor
P. O. Box 41
Office phone B86; residence phone B74
Office: Over McDermid & McHardy
Baker St., Nelson, B C.

Singing and Voice Production
H. TREBY HEALE—TUITION GIVEN in above. Studio at 515 Cedar Street Phone A91. Box 674.
D. WILSON AITKEN, BARITONE VOcalist, ballad concerts, at homes, etc. Terms moderate. Address Willow Point.

ELECTRICIANS
J. H. RINGROSE, ELECTRICAL CONtractor and supplies. Complete installation of isolated lighting and telephone systems a specialty. Stock of supplies always on hand. 508 Stanley street. street. Phone A227. P. O. Box 156. 157-tf

MINING
Properties inspected and expert reports furnished. James C. Campbell, M.E., United States hotel, St. Paul. 130-tf.

REAL ESTATE
Before you decide to purchase house properties, fruit lands, lots at Balfour, Calgary or Moose Jaw, see
JOHN COOPER
Alan Block, Baker St. Will divide commissions. Agent for Mutual Life of Canada. Fire, Accident, Loans.

EXTENSION OF TIME

The time for receiving tenders for the construction of a jetty at mouth of the Fraser river at Steveston, B.C., is hereby extended to Friday, January 19, 1912.

By order,
R. C. DESROCHERS,
Secretary.
Department of Public Works,
Ottawa, December 20, 1911.

Brocaded silk gauze as well as crepe de sole have also a revival.

Tan, beaver, brown gray and black are the favorite colors for gloves.

A new fad has arisen for boudoir caps made of silk instead of lace.

The skirts are still narrow, straight and inlet at the side by buttoned over panels.

★

STAR GROCERY
DIRECTLY OPPOSITE
Dominion Express Office
Store of Quality

Phone 10

Finest Creamery Butter and Mild Cheese

Ingersoll Cheese (to spread like butter) each 15c.

Canadian Cheese, per lb., 25c.

New Laid Eggs.

Armour's Fine Breakfast Bacon.

Armour's Simon Pure Lard.

Fine Teas and Coffees

Braid's best Mocha and Java Coffee, per lb. 50c.

Tetley's, Lipton's, Blue Ribbon, and Ridgeway's Teas always kept in stock.

Our own Imperial Blend Tea, splendid cup quality, 3 lbs. $1.

Choice Prunes, 2 lbs. 35c.

Finest Japan Rice, 3 lbs. 25c.

Good Cooking Apples 6 lbs. - - 25c

Winter Nellie Eating Pears, 4 lbs. - 25c

Phone 10

Star Grocery

★

A Vital Question

Are you sure your eyes are giving you the service they should? When you feel a pain at the back of your eyes while you are reading you may be sure there is something wrong.

We can supply the remedy.

J. J. Walker
Jeweler and Optician
Baker St. Nelson, B.C.

A Guid New Year tae ane an' a

Hansel the New Year wi' a glass o' Cider frae auld Ontario, 25c. quart.

We ha'e Celery and Lettuce.

We ha'e guid nuts tae crack, 25c. per poun'.

For sale at

Joy's Cash Grocery

Cor. Josephine and Mill Sts.
P.O. Box 637 Tel. 19

Carpet Cleaning

10c PER SQUARE YARD.
Work called for and delivered promptly.
Clothes of all kinds cleaned, renovated, dyed and repaired.
Gents' suits cleaned and pressed. 75c to $2. Dyed, $3.
Ladies' skirts cleaned, $1; dyed, $2.
Gloves cleaned, 25c to 50c.
Special rates for hotels, restaurants and steamers.
Family washing, rough dry, 35c dozen.

Nelson Steam Laundry
601-603 VERNON STREET
Telephone 146. PAUL NIPOU, Prop.

What Was Event of Most Importance to Calgary Last Year?

The Canadian Pacific railway shops coming to Calgary is the biggest event of the year 1911, and the next biggest is the coming to the city of the Dominion Steel works.

The biggest event for Calgary for 1912 that is at present looming up on the horizon is the entrance of the new lines of the C.P.R., C.N.R. and G.T.P. and the erection of their roundhouses, hotels, freight sheds and office buildings.

That is the result of a careful canvass made of representative business and professional men of the city, taking in civic and government officials, what members of parliament were available, real estate men and others.

Never in one instance did any of those approached by the News-Telegram this morning hesitate when it came to naming the biggest thing for Calgary in the year 1911. Without exception the reply came promptly "the C.P.R. shops. It was when those interviewed settled down to think of the biggest thing for 1912 looming up at the present time that the trouble arose.

"I guess the university is a big thing," said Dr. Blow, thoughtfully, "but there are others."

Real estate men were unanimous in stating that the coming of the railroads with the consequent building that would follow their arrival here was the biggest thing that showed up at the present time, but the prophets were all a little canny.

"There are such a lot of prospects that it is hard to say what will be the biggest thing," said Col. Walker. "If the Morris company put up their big packing plant in 1912, that will be one of the biggest things that can come to Calgary. Then there is the steel works and other big manufacturing industries. At the present time it is hard to say just what will be the big thing in 1912. The way Calgary is growing we can expect almost everything and anything."

This same expression was used many times. "The way Calgary is going ahead we can expect almost anything and it would be hard to say what will be the biggest thing for 1912, but whatever it is it can't be too good for Calgary.—Calgary News-Telegram, Jan. 2.

Are You Going to Participate In the Great Profits

Which All This Means

?

If so, call on us and investigate our choice subdivisions which lie close to where these big plants are to be erected

Our Prices Are Right
Our Terms Are Easy

Western Provinces Co-operative Realty Co., Limited

A. B. DOCKSTEADER, President
KENNETH CAMPBELL, Vice-president
HAROLD BRETT, Secretary-treasurer.

Room 15, K.W.C. Block, Nelson, B.C.
Phone 188, P.O. Drawer 1107

MARKETS

METAL MARKETS

LONDON, Jan. 5.—Lead £15. 12s. 6d. Silver 55.

NEW YORK, Jan. 5.—Standard copper 14.10. Silver 25⅝.

WHEAT MARKET NERVOUS

WINNIPEG, Jan. 5.—Fluctuations on the local market were comparatively wide and the market was somewhat nervous. This feeling was due to rumors of the damage that was done to the Argentine crop being considerably exagerated. Before the close prices declined and became flat, Liverpool cables were unchaged to ⅛c lower on July month, and American markets are slightly easier in tone. The cash demand is fair and export enquiry is poor, Winnipeg closing ⅛c lower for May and May, (new). Chicago closed ¼c higher for September.

Minneapolis at the close declined ¼c for May and July. Receipts are lighter today, 175 cars being in sight for inspection. The weather forecast is fair, but very cold for today and tomorrow.

Canadian Fire, F.P.	125	...
City and Provincial Loan	120	...
Commercial Loan and Trust	...	110
Great West Life, 55 P.C.P.	290	315
Great West Permanent	120	125
Home Investment and Savings	135	140
Commercial Investment, P.P.	115	...
S. A. Warrants	850	1000
Crown C.F.E.	92	95
Northern C.F.E.	97	98
Northern Mortgage, 20 P.C.P.	110	...
Northern Trust	...	133
Standard Trusts	160	...

Sales:—40 Great West Permanent at $121.50.

TRADE ALREADY REVIVING FROM AFTER HOLIDAY DULLNESS

NEW YORK, Jan. 5—Dispatches to Dun's Review from the leading cities of Canada, not the usual dull period after the holidays in many lines although in some directions are already signs of reviving activity and travelling salesmen are returning to the road.

Gross earnings of all Canadian railroads reporting so far for December show a gain of 12.8 per cent as compared with the earnings of the same roads for the corresponding period a year ago.

CANADIAN NORTHERN TO MEET MONTREAL MAYOR

MONTREAL, Jan. 5.—The Canadian Northern railway sent an urgent letter to the city hall today asking the mayor and controllers at once to meet the representatives of the company in order to arrange for the entrance of the railway into the city, on the plans as given out a week ago, which include a tunnel under Mount Royal.

CHURCH SERVICES TOMORROW

All changes for church service announcements must be handed in or phoned to The Daily News office before 6 o'clock on Friday. If not received by this time the notices will be omitted from Saturday's issue.

ANGLICAN—St. Saviour's, corner Ward and Silica. *First Sunday after Epiphany*, 8 a.m. Holy Communion; 11 a.m. Matins and Holy Communion; 2:30 p.m. Sunday school and Bible class 7:30 p.m.; evensong; 9 p.m., Churchman's club. Rev. Fred H. Graham rector.

PRESBYTERIAN—St. Paul's corner of Victoria and Kootenay streets. Rev. E. S. Logie. Services 11 a. m. and 7:30 p. m. Sunday school at 3:30 p. m.

ROMAN CATHOLIC—Corner Ward and Mill. Low Mass, 8 a.m.; High Mass, 10.30 a.m.; evening service, 7.30 p.m. Rev. J. Althoff.

CHRISTIAN SCIENCE—Corner Stanley and Silica streets. Sunday morning service at 11.30 o'clock; Sunday evening service at 7:30 o'clock. Subject of the lesson service, "God." Reading room open daily 3 to 5:30. *Visitors welcome.*

METHODIST—Rev. A. E. Smith, pastor. Residence beside the church. Services at 11 a. m. and 7:30 p. m. Morning subject, "The Human Conception of Immortality," evening subject, "The Mathematics of God." Sunday school and Bible class at 2:30. Men's association, address on "How the Church Has Helped in Social Reconstruction." Monday 8 p.m., Epworth League. Orchestra plays 7:10; mid-week service on Thursday, 8 p.m. All people welcome.

BAPTIST—Regular services, public worship at 11 a.m. and 7:30 p. m. Morning subject, "Some of the Old Year's Great Victories," evening subject, "What Think Ye of Christ? An Answer From Friend and Foe." At close of evening service there will be a celebration of the Lord's Supper, with the right hand of fellowship to new members. Tuesday 7 p.m. Junior Young Peoples meeting; 8 p.m. Senior Young People's meeting Thursday 8 p.m. Instead of regular mid-week meeting, the annual congregation meeting for business and a social time will be held. Sunday school at 2:30 p.m. The pastor, C. W. King. Residence corner Hoover and Josephine streets. *Phone A469, box 396. A cordial* welcome to all.

SALVATION ARMY—Victoria street Sunday school, 10 a. m. Morning service, 11 a. m. Praise service, 3 p. m. Evening service, 7:30 p. m.

THE FOOD QUESTION

Collier's (Canadian edition) of August 26th, contains an article entitled "Westfield—a Pure Food Town," which is sure to be interesting to all housekeepers. The people of Westfield, Mass., woke up to the fact that they were *not getting pure food or pure material* for use in food. They do not want, and now will not have fruits, jams, etc., in which certain preservatives are used, peanuts that have been *varnished to make them look nice, etc.* Of the groceries tested in the laboratory one of the most frequently adulterated is baking powder. A delightful concoction known as a tart proved to be puff paste made with alum, with a jelly centre dyed with coal tar. The article goes on to say: "So little baking powder is used in some homes that this product would seem comparatively unimportant. But a great deal of baking powder, however, is used in the bought cake and biscuits, and a great deal of this is adulterated." The adulteration may be by ammonia, which is fraudulent but not injurious, or by alum which is decidedly injurious, as it hardens the tissues of the mucous membranes. As a precaution, look at label and see if the ingredients are stated. Better refuse it if alum or something that looks like alum (such as alumina) is one of them, or if the ingredients are not stated by *the manufacturer it will be well to se*lect some other brand.

Jams, jellies, catsups, confections, gelatine, dessert powders, flavoring extracts are often colored with coal-tar dyes. These dyes are sometimes harmless but very frequently injurious depending on the particular combination. There is one bottle of Creme de Menthe at the normal school which contains a coal-tar dye sufficiently poisonous to have killed two people. The bottle is almost full, but the small amount used caused the death of a man and his wife and then the product was sent for analysis. Extracts are also adulterated with wood alcohol and with tumeric, a fraudulent adulterant.

No doubt many cities and towns will profit by Westfield's experience and follow its example.—Canadian Home Journal.

To the Electors of the City of Nelson:

I beg to offer myself as Alderman for the West ward.
I. A. AUSTIN

I beg to offer myself for re-election as Alderman for the West Ward.
P. J. GALLAGHER.

I beg to offer myself for re-election as Alderman for the West Ward.
THOMAS MADDEN.

I beg to offer myself for re-election as Alderman for the East Ward.
GEORGE FERGUSON.

I beg to offer myself for re-election as Alderman for the East Ward.
J. A. GILKER.

I beg to offer myself as Alderman for the East Ward.
WILLIAM RUTHERFORD.

STOCKS

We are receiving daily wire quotations from the leading markets on all the most active stocks, especially those of local interest and solicit your buying or selling orders. Orders by mail, phone or in person will receive prompt attention. Watch our window bulletin for "specials."

E. B. McDermid Baker Street Nelson, B. C.

NELSON NEWS OF THE DAY

The next sitting of the county court will be held on Jan. 23.

The last meeting of the present city council will be held on Monday evening.

The services at St. Saviour's church tomorrow will be taken by Rev. Archdeacon Beer.

The annual meeting of the Nelson board of trade will be held on Thursday evening at 8:30 o'clock.

Among the late subscriptions to the Le Tual fund is a check from W. Ginol, of Boswell, B. C.

Nominations for mayor, and school trustees, must be made at the city hall on Monday morning.

Mrs. I. G. Nelson has received the news of the death of her father, John Bauman, at Minneapolis, Minn.

There will be a celebration of Holy Communion at St. Saviour's church tomorrow morning at 8 o'clock as usual.

John T. Black, chief provincial constable, who has been confined to his residence by an attack of shingles, is well on the way to recovery.

The large number of important matters which are to come up for discussion are expected to result in a record attendance of delegates at the annual meeting of the Associated Boards of Trade which will be held in Rossland on Jan. 17.

Caleb A. Barton, who was murdered in the Manhattan saloon on the morning of Dec. 23, died intestate. He left an estate valued at about $2,500, with a net value of about $750. Johnson Barton of Nelson, a half brother of the deceased, has been appointed administrator, on application in county court chambers by James O'Shea.

The sacrament of the Lord's Supper will be dispensed at the forenoon service in St. Paul's Presbyterian church tomorrow. At the evening service, special music will be rendered, and the pastor will deliver an address on the question of "Taking Stock." A special invitation is extended for the evening service to young men *and strangers in the city.*

All members of the Y.M.C.A. Literary and Debating society are reminded of the meeting next Wednesday evening, when a super will be served at 6:30 o'clock by the Ladies' auxiliary, following which there will be a program of short stories by the members present. A good attendance is looked for, and intending visitors are asked to leave their names with the Y.M.C.A. general secretary at his office not later than Tuesday of next week.

School drawing books interleaved with tissue for 5c at the Variety Store.

Ask or write for the Hudson's Bay company's grocery price list. 161-tf

Lead pencils 10c dozen at the Variety Store today.

Cut down your fuel bill this winter by putting up storm windows. We make them to any size. Prices reasonable. Waters & Pascoe, Kootenay Lake Sash and Door Factory, Front street. P. O. Box 835, Phone B194. 124-tf.

DANCING SEASON

The following combination can be engaged on the most reasonable terms: Carl Meyer, violinist; Leon McCandish, clarinet; Arthur Oehler, drums; Irvin G. Johnson, pianist. All communications to Gem Theatre or P. O. Box 348.

1912 PROTECTION! PROTECTION!

The Mutual Life of Canada is owned solely by its Policy-holders, managed by its Policy-holders; Policy-holders receive the profits. See John Cooper, agent, Allen block, Baker street, Nelson, B. C. 223-tf

AT THE THEATRE

One of the most interesting films possible just at present, and in which most of the photographs are splendid, is "Mobilization of the American fleet on the Hudson," The Powers company has caught some fine views of the United States ships in the great flotilla that was reviewed by President Taft. It contains pictures of the Utah in the Brooklyn navy yard, some splendid New York harbor views, taken from the big ship as she slowly steamed up the Hudson, past the other big ships of war to take her place in the line, submarines, etc. The above with "The Horse Thief's Bargain," an American feature which is conducted with such intelligence and acted with such skill that every thing in it is made to tell, a most commendable picture; and "Tangled Hearts," a good Yankee drama, will be shown at the Gem theatre this evening and at the matinee, which commences at 2:30.

An extra good program is billed for the Empire tonight. "Norwegian Mountain Cliffs," a fine scenic film by the Great Northern; "The Gypsies," a splendid picture by the famous Pathe; "Orphans Friend," a good picture by Lux; and "That Horse Sure Did Run," furnishing a lot of amusement. "The Sailors Revenge," a splendid Gaumont drama completes a program that is hard to equal. The program will also be shown at the usual matinee at 2:30, during the matinee and evening show Professor Tomlinson will *play selections from "Iolanthe" and* "Patience."

DR. LAURIE DENIES GUILT IN SORDID CASE

MONTREAL, Jan. 5.—"Not guilty," answered Dr. Ernest Laurie, when arranged before Judge Leet in the magistrate's court this afternoon in connection with the death of Miss Thomassen.

Afterwards an application for bail was made and granted, Dr. Laurie furnishing a bond of $5,000 personally, *and two others each of $2,500 were ac*cepted, making a total bail of $10,000.

Mrs. Erskin was charged with aiding and abetting the performance of an illegal act. She pleaded not guilty and was admitted to bail of $200. Wallace Ewing got similar treatment.

SCOTCH CURLERS PLAY

ST. JOHN, N.B., Jan. 5—The Scotch curlers contested with St. John rinks for supremacy this morning but were beaten in the opening matches. They played two rinks each with the St. Andrews, Thisties and Carleton clubs. The Thisties defeated them 50 to 12, St. Andrews won 40 to 22 and the Carleton game was not finished.

PASSENGER DIES

BRANDON, Jan. 5.—James T. Thompson, one of the two passengers injured at the wreck at Wowota, on the Reston-Wolsley branch of the Canadian Pacific railway yesterday, and who was brought in here last evening, died early this morning in the general hospital. The deceased was a resident of Kipling and was a member of the I.O.O.F.

The Hudson's Bay Stores

Two Specials for the Cold Snap

Boys' and Girls' Reefer Coats, Regular $5
$1.75
Each

500 Pair Scotch Heather Sox, Regular 25c and 35c, 5 Pair for
$1.00

The Hudson's Bay Stores

AN ECHO OF 1911

A CONSIGNMENT OF VERY BEAUTIFUL BRASSWARE

that should have been here in time for Christmas has just arrived and we are anxious to make a quick sale of these exquisite goods.

For One Week We Offer These Goods at

25

Per Cent Reduction

We cordially invite your inspection of this popular ware, which comprises many useful articles.

J. J. WALKER

Jeweler and Optician Baker St., Nelson

PURITY FLOUR

If that name is on the sack you can buy with confidence

"More bread and better bread"

33

Home Grown Fruit Trees

We have a large supply of

Apple Trees. also Plums, Cherries, Peaches, Pears, etc.

All guaranteed home grown stock. Write for catalogue and price list to

The Riverside Nurseries

Comprising 120 Acres GRAND FORKS, B.C.

Daily News Want Ads Get Results

Fire Insurance

We have had two claims within the last three weeks on outside properties of overheated stoves and heating apparatus during the cold weather. How are you protected in regards to fire insurance? It is just as hard to put out a fire in winter when the water is frozen up as in summer when the creeks are dried up. Better drop us a line and find out what your fire rate is. We represent nothing but strong board companies which pay all losses up quick.

MAWDSLEY, SHAW & CO.

Suburban Property

$285—100x120 ft. Mill St.

$225—120x180 ft. near shipyards.

$300—130x180 ft., half mile from postoffice.

F. B. Lys Griffin Block, over Dom Ex. Co.

The London Cafe

beg to announce that they are now open to the public. Home cooking, prompt and courteous service together with the best quality of everything at reasonable prices merits your attention.

We make a specialty of catering for private suppers and banquets.

G. & A. Bartlett

419 Baker St. Props.

WHY NOT TRY THE UNION GROCERY?

The prices are certainly the lowest in town. Come or write to us and satisfy yourself. If you purchase $10 worth of our groceries we will prepay the freight charges between the Rockies and the Cascades. If our straightforward proposition looks good to you come and see us or drop us a line. We solicit your patronage.

The Union Grocery

Cor. Hall and Baker Sts.

Phone 176 Nelson, B.C.

We wish to extend sincere thanks to our many patrons for the generous expression of satisfaction they have shown in past dealings and to wish all a really Happy and Prosperous New Year

CHOQUETTE BROS.

The up to the minute Bakers and Confectioners

516 Baker S. Phone 258

Awake All Night

Have you ever gone to bed, tired from head to foot, expecting to fall asleep almost as soon as your head touched the pillow—and then found yourself compelled to lie awake for hours, perhaps all night, with eyes wide open and brain active?

If so it is because your nerves are weak and the blood does not circulate equally—too much blood in the brain and not enough elsewhere. We always recommend Vinol our delicious cod liver and iron tonic, in such cases. It does not cause you to go to sleep immediately but it acts as a tonic and strengthener to the tired nerves and brings back normal health and strength. Sleeplessness means weakness—Vinol makes you strong. Mr. George Hayes, Union City, Pa., says when he was run down and could not sleep Vinol did him great good and he was able to get natural sleep. We give back your money if Vinol does not please.

Wm. Rutherford

Druggist

Ward St. Nelson, B.C.

Sharwood's Preserves

Something delicious: Cherries, Macedoines, Strawberries and Fruit Salad.

50c per bottle

C. A. Benedict

Grocer

HAZELWOOD

Confectionery and Tea Parlors

508 1-2 Baker St. Phone 206

Try our delicious Candies, fruits, ice cream and buttermilk. Fresh stock always on hand.

To make sure that the bread [illegible] in cold weather, warm the flour be[illegible] mixing.

For Rent

$25.00—A six roomed house and stone basement, bathroom, electric light. Situated on the corner of Stanley and Mines Road.

$20.00—A five roomed house with bath room and electric light, situated on the corner of Stanley and Observatory.

$25.00—A six roomed house, with bath room and electric light, situated on the corner of Front and Park streets.

Stalls in a stable on Hall St.

$8.00—Stable on Carbonate Street.

H. & M. BIRD

Nelson, B.C.

Garnet for January

Ring making is our trade and we have been very successful in making beautiful garnet and diamond combinations.

Sing[illegible] Stone Birthday F[illegible]ngs $2.50 to $10

Pick your own gems and have them set to please yourself.

J. O. Patenaude

Manufacturer of Artistic Rings.

The GEM

Pictures Changed Daily
Selections, Orchestra

Mobilization of the American Fleet

American Feature:
A Horse Thief's Bigamy.
Yankee—Tangled Heart Strings.

MATINEE 2:30

10c. ADMISSION 10c.

The Empire

Moving Picture Theatre

Musical selections by Prof. Tomlinson from Iolanthe and Patience.
Norwegian Mountain Cliffs. —Great Northern.
The Gypsies—Pathe.
The Sailor's Revenge—Gaumont.
Orphan's Friend.—Lux.
That Horse Sure Did Run.

Matinee at 2:30
Admission 5c. and 10c.

The standard of the west in breakfast cereals is

"B. & K." Rolled Oats

For something specially dainty in package goods, try

Cream of Oats

The Brackman-Ker Milling Co., Limited

Youths' and Boys' Clothing

For the Next 10 Days We Will Give 10 Per Cent Off All Boys' Clothing

The patterns are neat and natty in the best of English Tweeds and Worsteds. Don't miss this opportunity.

J. A. GILKER

Everything in Men's Wear *Sole Agent for Semi-Ready*

A WANT AD IN THE NEWS WILL BRING QUICK RESULTS TRY ONE

Butter

Hazelwood Butter, lb .....50c.
Brookfield Butter, lb.....40c.
Brookfield Butter, 14 lb. box..35c
Alberta choice dairy butter..30c.

Our Special

Upton's Marmalade and Empress assorted Jam, large, 35c., to clear 25c.

J. A. IRVING & Co. THE GREAT SUPPLY HOUSE Baker St. Phone 161

NELSON NEWS OF THE DAY

Mr. Cant and Miss Cant leave this morning for Gault, Ont.

Miss E. M. Stark will re-open her kindergarten school on Jan. 15.

Born, on Jan. 6, to Mr. and Mrs. William Beattie, Falls street, a daughter.

Born, on Jan. 4, to Mr. and Mrs. Stewart Langell, Fairview, a son.

Born, on Jan. 4, to Mr. and Mrs. Hugh McLean, Baker street, a daughter.

Born, on Jan. 3, to Mr. and Mrs. William Sutcliffe, Stanley street, a daughter.

There will be a fancy dress carnival at the skating rink on the evening of Jan. 16.

Tea will be served at the Women's institute exchange rooms today from 3 to 9 o'clock.

Born, on Jan. 1, at the Kootenay Lake Maternity hospital, to Mr. and Mrs. Walter Wools, a daughter.

The minimum temperature yesterday was 11 degrees above zero. The maximum recorded was 20 degrees.

J. M. Doyle, assistant superintendent of the Marcus division of the G.N.R., was a guest at the Hume ,and left this morning for Spokane.

There will be a meeting of the bowling committee of the Y.M.C.A. tonight at 7:30 to arrange for a prize competition during the month of January.

Mrs. W. R. Mitchell has sufficiently recovered from an operation at the Kootenay Lake General hospital to return to her residence on Victoria street.

Born, to Mr. and Mrs. C. F. McHardy, Hall Mines road, a daughter, stillborn.

Miss Lillian Foote, of Nelson, who has being engaged in school teaching at Ainsworth, leaves this evening for Vancouver, where she will continue her work.

W. J. Wells, formerly district passenger agent here, resigned his position with the C.P.R. and left on Thursday for Winnipeg, where he intends to reside in future.

Miss E. Thelin of Los Angeles, will sing in the Swedish language at the Sunday morning service of the Baptist church. The selection will be especially appropriate to New Year's Sunday.

The funeral of the late James Alfred Jonson took place yesterday afternoon and was attended by a large number of friends. Rev. Charles W. King, of the Baptist church, conducted the service.

The regular monthly meeting of the Woman's Hospital aid, at which the election of officers for the ensuing year will take place, will be held in the school room of St. Paul's church on Monday at 3 o'clock.

At the Presbyterian church on Sunday morning a quartett, consisting of Mrs. Ireland, Miss Will, Mr. Rylett and E. Lupton, will sing "God is a Spirit." At the evening service the choir will render the anthem "The Radiant Morn," by Woodward.

Dr. Wolverton will give the fourth address on the theme, "In Darkest Doubt and the Way Out" on Sunday afternoon at 4 o'clock, in the Y.M.C.A.. This will be the last of the series. "Natural Laws" will be taken up at some length at this meeting. The orchestra will begin their musical program at 3:45 p.m.

A change has been made in the departure of the afternoon train for Procter, to connect with the incoming steamers from Kootenay Landing and Kaslo. Instead of leaving from Nelson at 4:30 o'clock the train will depart at 3 o'clock. Other times of departure will remain the same.

Mrs. R. G. Scarlett, of Vancouver, mother of R. K. Scarlett, city passenger agent of the C.P.R., arrived last night to be present at Mrs. Scarlett's initial reception, which will be held next Tuesday afternoon and evening. Mrs. N. W. Spedding, of Vancouver, sister of Mrs. Scarlett, also arrived from the coast.

TURNBULL AND SPRING STAY WITH ROYALS

NEW WESTMINSTER, Jan. 5.—According to Alderman A. J. Lynch, Cliff Spring and Len Turnbull, two of the fastest home men on the New Westminster lacrosse team, have not yet signed up with any eastern team and if the Royals put a team in the field next year it is almost certain that these two players will be found again on the lineup.

The Original and Only Genuine

Beware of Imitations Sold on the Merits of Minard's Liniment

Shiloh's Cure

QUICKLY STOPS COUGHS, CURES COLDS, HEALS THE THROAT AND LUNGS. 25 CENTS

A New Resolution---Deal Here

Make a new resolution that will be of benefit to you. Make a new resolution that will save you money.

A resolution of this kind will be a profitable one to you.

These resolutions are what we have to thank our many customers for

Increased Business---Pleased Customers

This has been our experience through 1911.

We Thank You

We thank you and trust that we can again have the pleasure of serving you in 1912.

The Poole Drug Co., Ltd.

Nelson's Popular Pharmacy Nelson's Leading Store

CIVIC POLITICS ARE DISCUSSED

A. T. Walley, P. J. Gleazer, H. Keefe, A. Bunker, W. N. Cunliffe and W. H. Houston Speak.

A large and enthusiastic rally was held in the Annable committee rooms last night, the room being crowded to its capacity. Mr. Annable was not able to be present, in consequence of a delayed train from the coast, but all the aldermen running on his ticket were present and delivered speeches which were received with applause.

J. A. Irving occupied the chair, and after a few prefatory remarks called upon A. T. Walley, candidate for alderman in the west ward. Mr. Walley touched briefly on the lack of progress in civic affairs which has prevailed during the last few years, and was followed by Albert Burker, also a candidate in the west ward, who delivered an eloquent speech upon the pressing need of civic improvements, and made very keen criticism of the present administration of publice works. W. N. Cunliffe, the third candidate in the west ward, followed and dwelt on matters pertaining to the power plant.

P. J. Gleazer, candidate for the east ward, dwelt chiefly on the tax question and the need for action looking to a greater Nelson as the capital of the interior of British Columbia. Herbert Keefe followed, reviewing the present administration from the viewpoint of the laboring man, while W. H. Houston spoke of the aldermanic council and emphasized the need of a change in the council and the election of a more progressive body.

Several other speakers followed, who all complimented the aldermen on their excellent and instructive speeches.

WARMER AT GREENWOOD

(Special to The Daily News.)

GREENWOOD, Jan. 5—After four days of below zero weather, the cold snap ended last night in a snowstorm.

Stephen Johnson's residence on his ranch near Bridesville was burned last week.

Services will be resumed in St. Judes church next Sunday.

Life Insurance Representative Required

for Nelson district. Only good producers need apply. State references and experience. Good opportunity for capable person.

J. W. W. Stewart, Man. Director

The Monarch Life Assurance Co.

Winnipeg, Canada

Communications Confidential.

TOO LATE TO CLASSIFY

WANTED—Girl for general housework at Salmo, B. C.; wages $35 per month. Apply or write Mrs. C. I. Archibald, Salmo, B. C. 227-tf.

Blankets

Cheapest in the city

The Ark

606 Vernon St. Phone A395

New and Second Hand Furniture.

Unreserved Auction Sale

at 616 Victoria St., Nelson, B.C.

on Monday, Jan. 15, 1912

We have been instructed by Mrs. J. Wells to sell by public auction the entire household effects of a ten roomed house, consisting of a very large cooking range, which cost $75.00, nearly new; dining room furnature complete with large extension table and side board; heating stoves, crockery and furnishing of six bedrooms complete.

Would sell in block.

We could take in a few more pieces of good furniature.

The house to rent on 17th inst. Goods to be inspected morning of sale day.

JACOB GREEN & CO., Auctioneers.

At Boundary Falls the baby boy of J. C. Cassleman fell out of bed and broke his arm.

The smelter and Mother Lode teams will play a game of hockey on Saturday.

Sleighs and Cutters for Hire

We can supply you with any kind of turn out such as can be obtained in any first class livery in Canada. All rigs new and stylish. Call or Phone 35

Nelson Transfer Co., Ltd.

Corner Stanley and Vernon Sts.

Municipal Elections 1912

I am in favor of the following platform:

1. Improvement of streets and sidewalks of a permanent nature.
2. Improvement of city's water supply.
3. To encourage the development of new industries.
4. Re-adoption of the single tax system formerly in vogue in Nelson.
5. Extension of city limits and formation of a general policy looking to a "Greater Nelson."

J. E. Annable

Candidate for Mayor

Election Thursday, January 11

Committee rooms, Opera House block. Phone 303.

The Coiffe or Dutch bonnet for children is in favor.

Weather Strip

Keep out the cold. Make your homes comfortable and lessen your coal bill.

We have several varieties and all you need is a hammer and tacks to apply.

Wood-Vallance Hardware Co. Ltd.

Wholesale and Retail. Nelson B. C.

TORONTO HAMILTON WINNIPEG VANCOUVER

Can't Sell Fruit Lands

just now—too much snow—but we will be ready when the spring comes.

Fire Insurance

is more seasonable. Big fires are necessary to keep warm these days and overheated stoves and pipes are frequently the cause of heavy loss. Protect yourself by insuring in a good reliable company. We represent some of the best British, Canadian and American companies and shall be pleased to quote you rates.

E. B. McDermid

505 Baker St., Nelson, B. C.

SPECIAL TODAY

All odd lines of Negligee and Regatta . . . . . .

SHIRTS

For 90 Cents

Sizes 14 1-2 to 17

See centre window

Emory & Walley

Fit-Reform Wardrobe

ELECTRICAL CONSTRUCTION

We have been able to secure the services of Mr. James Irving, a practical electric engineer and we are now in a position to give estimates on all kinds of electric construction; lighting, power, telephone exchange, house wiring, etc. We repair all kinds of motors and electric appliances.

Artistic fixtures and house lighting a specialty.

Give us a trial, we will endeavor to satisfy.

J. H. MATHESON

Electrical Supplies

Phone 346 P. O. Box 313

606 Baker Street