EIGHT PAGES—
50 CENTS A MONTH

The Daily News

CLASSIFIED ADS
1 CENT A WORD

VOL. 10 NELSON, B. C., FRIDAY MORNING, JANUARY 12, 1912 NO. 233

LIBRARY, LEGISLATIVE ASSEMBLY
JAN 15 1912
VICTORIA, B. C.
53

J. E. ANNABLE MAYOR BY LARGE MAJORITY

Five of Aldermanic Slate Are Elected

FOUR OF PRESENT COUNCIL DEFEATED

Austin Heads West Ward, Labadie and Arthur School Trustees

Following are those elected and the votes polled:

For Mayor.

J. E. Annable	549
Harold Selous	473

Aldermen, East Ward.

W. H. Houston	401
Herbert Keefe	308
P. J. Gleazer	282
George Ferguson	253
William Rutherford	225
J. A. Gilker	217

Aldermen, West Ward.

Irvin A. Austin	216
A. T. Walley	205
W. M. Cunliffe	202
Albert Bunker	199
P. J. Gallagher	183
Thomas Madden	161

School Trustees.

W. J. Labadie	485
Dr. E. C. Arthur	467
R. G. Joy	455
Charles H. Sewell	437

Four Aldermen Defeated.

By a majority of 76 votes, one of the largest ever received in a mayoralty fight in Nelson, John E. Annable yesterday beat Harold Selous, who has been the city's chief magistrate for the past three years. With Mr. Annable were elected five members of his aldermanic ticket, I. A. Austin, in the west ward, being the only member of Mayor Selous' aldermanic candidates to be elected.

Four of last year's council, Aldermen Gallagher and Madden in the west ward and Aldermen Gilker and Ferguson in the east ward went down to defeat. William Rutherford, who supported Mayor Selous, fell in the east ward and Albert Bunker, on Mr. Annable's ticket, was defeated by three votes in the west ward.

In the east ward the vote for mayor stood: Mr. Annable, 325; Mayor Selous, 268. In the west ward Mr. Annable had 224 votes against Mayor Selous' 205.

Labadie Headed Poll.

Messrs. Labadie and Sewell lead the poll in the west ward for school trustees, having 202 and 196 votes, respectively. Dr. Arthur received 187 and Mr. Joy 185. In the east ward Mr. Labadie again headed the poll with a total of 283 votes; Dr. Arthur took second place with 280, and Mr. Joy and Mr. Sewell polled 270 and 241 votes, respectively.

The votes cast in the west ward numbered 432 and in the east ward 609, a total for the two wards of 1,041 There were ten ballots for mayor which were not marked in favor of either candidate in the east ward. Nine were spoiled in the west ward. In both wards a number were spoiled for aldermen and school trustees.

Vote Was Heavy.

Taking into account the absentees from the city the vote cast was a heavy one, the total on the list being 1,431.

In 1911 1,118 votes were cast. Of these 435 were in the west ward and 683 in the east ward. Mr. Houston's vote in the east ward was probably a record, exceeding that polled by J. Fred Hume last year by three.

There was great interest in the election throughout the day, supporters of both tickets displaying the greatest activity in taking voters to the booths. As is usual in Nelson, the proportion of women who exercised the franchise was large.

Few challenges were entered and the day passed without any unpleasant incidents.

Officials at Booths.

W. E. Wasson, returning officer, presided over the booth in the east ward, with R. G. Frazer as poll clerk. Captain D. C. McMorris was deputy returning officer, presiding at the west ward. The poll clerk in this ward was Robert A. Winearls. In the east ward the scrutineers were J. A. Irving and Charles A. Waterman; in the west ward T. A. Robley and Charles F. McHardy.

Mayor Selous Wishes Success.

"One cannot take part in politics without sometimes experiencing defeat," said Mayor Selous after the returns had been announced. "I would like, and I feel sure that my associates will concur with me, to wish the new city council every success in carrying on the government of the city."

Greatest Enthusiasm Displayed.

Much enthusiasm was displayed on the streets when Mr. Annable's victory was announced, the mayor-elect receiving frequent ovations, especially at his committee rooms, where a large crowd gathered to hear the results. The cheering which followed the announcement of the mayoralty vote was renewed when it became known that the mayor-elect's ticket had practically made a clean sweep of the aldermanic positions. Each successful candidate was greeted with vociferous cheers. Mr. Austin's supporters also expressed their delight at his success.

After a torchlight procession through the streets, during which the successful candidates passed on sleighs through the cheering crowds, a meeting was held at the Eagle hall. The mayor-elect and the aldermen-elect, together with a number of their supporters, made brief speeches in celebration of the victory.

Nelson's Mayor-Elect.

John Edward Annable, the mayor-elect, is president of the Nelson Opera House company, limited; the Kootenay Nursery association, and the Nelson Agricultural association. He is a director of the Kootenay Fruitgrowers' union and is president of the Nelson Improvement association.

He was born at Winchester, Dundas county, Ont., in 1860 and is the son of George and Sarah Hughes Annable. He was educated at the public and high schools at his birthplace and engaged in the mercantile business in Winchester from 1885 to 1887. He was city clerk at Moose Jaw, Sask., from 1891 to 1896. He sat on the council here from 1905 to 1908. In 1894 he was an unsuccessful candidate for Moose Jaw to the Northwest Territories assembly. He was married in 1885 to Mary E. Christie of Kingston, Ontario.

The New Aldermen.

W. H. Houston is a nephew of the late John Houston and was for some years with the Yale-Columbia Lumber company here. After a brief absence from the city he returned and engaged in the agency business.

W. M. Cunliffe sat as an alderman in Rossland council. For some years he carried on an ironworks business in that city, coming to Nelson a little over one year ago, when he sold out to the Nelson Ironworks, limited, of which company he is a director.

P. J. Gleazer is an old-timer in the Kootenays, living for some years at Ymir, and for a number of years was mining recorder for the provincial government here.

A. T. Walley is also an old-timer in the city, having for many years taken a prominent part in the Nelson Curling club. He is a member of the firm of Emory & Walley.

Herbert Keefe is foreman for John Burns & Son and is well known in the city, having taken a prominent part in labor circles.

Irvin A. Austin is an official of the machinists' union and from his position at the C. P. R. shops has become well known to a very large number of citizens.

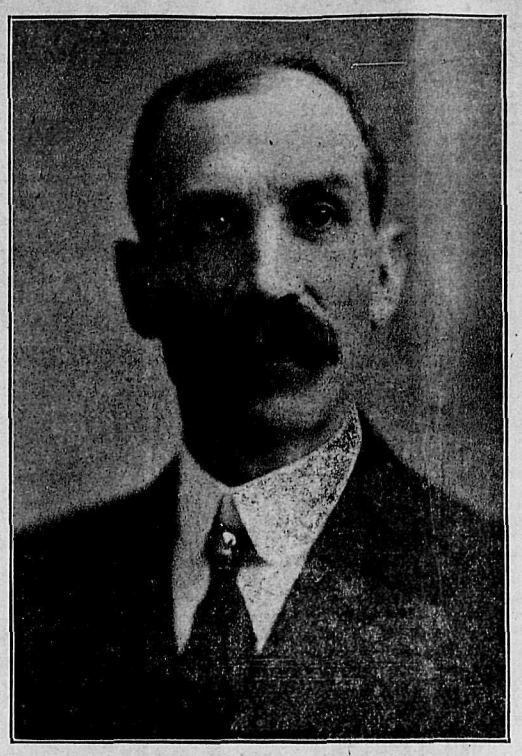

J. E. ANNABLE WHO WAS YESTERDAY ELECTED MAYOR OF NELSON.

CAB HIRE AND TRAVELLING COST

Auditor General's Report Contains Interesting Figures—What Ministers Charged for Expenses

OTTAWA, Jan. 11—Cab hire for ministers at Ottawa is always an interesting item in the auditor general's report, and the volume just issued is not an exception. It shows that last year, it was as follows:

Hon. Sydney Fisher, $33.40; Hon. William Paterson, nothing; Hon. W. S. Fielding, $2; Hon. William Templeman, nothing; Hon. Frank Oliver, $12.50; Hon. Mackenzie King, $36.50; Hon. Speaker Marcil, $168.25; Hon. L. P. Brodeur, nothing; Hon. Rodolph Lemieux, $1.75; Sir Wilfrid Laurier, $85.75; Hon. William Pugsley, nothing; Hon. G. P. Graham, nothing; Hon. Charles Murphy $1.50; Hon. Sir Richard Cartwright, $41.50, and Sir Allan Aylesworth, $19.50.

The travelling expenses of the ministers amounted to a substantial sum last year. Hon. Sydney Fisher expended $1,254; Hon. William Paterson, $163; Hon. W. S. Fielding, $73.85; Hon. William Templeman, $500; Hon. Frank Oliver, nothing; Sir Allan Aylesworth, $500; Hon. Jacques Bureau, $600; Hon. L. P. Brodeur, $1,605; Sir F. W. Borden, $800; Hon. R. Lemieux, $78.59; Hon. Charles Murphy, $203; Hon. William Pugsley, $1,000; Hon. G. P. Graham, $500, and Sir Richard Cartwright, $200.

In addition Hon. W. S. Fielding was paid $1,858 and Hon. William Paterson $1,685 in connection with the West Indian royal trade commission, and Sir A. B. Aylesworth was paid $639 in connection with the Hague tribunal, the total expenses of which, so far as Canada was concerned, were $210,630.

MORAL REFORMERS STILL ACTIVE IN WINNIPEG

WINNIPEG, Jan. 11—The local social and moral reform council will soon approach the new police commission with the demand that the law of Canada for the suppression of vice be put into effect in Winnipeg and the seggregated districts be wiped out.

ROBBERY AND MURDER

WINNIPEG, Jan. 11.—A robbery or disappearance of a large sum from the Winnipeg office of the Canadian Express company is being investigated. The man who last had it is the victim, it is feared, of foul play.

FIFTY MILLIONS SAVED FROM WRECK

Stocks and Bonds Recovered From Vaults of Equitable Life Building

NEW YORK, Jan. 11—More than $50,000,000 in stocks and bonds was recovered from one of the smaller vaults in the burned Equitable Life Assurance society building, but it will probably be a week or longer before the great vault of the society and the Mercantile Safe Deposit company give up their half billion of securities. Further examination of the gaunt ice covered building swept on Tuesday by fire showed more conclusively this afternoon that the vaults are still intact. In the opinion of those who have inspected the premises, their contents will suffer little if at all.

The smaller vaults of the Mercantile Trust company were the ones reached this afternoon. As soon as it was seen they could be entered 50 clerks were dispatched from the Bankers' Trust company a few blocks away to remove the securities as they were taken out.

Between $50,000,000 and $70,000,000 in stocks and bonds were thus quickly transferred without incident. The Bankers' Trust company owns the Mercantile Trust company. Just what is the value of the securities yet imprisoned is mere guess work. It is known that the Equitable securities are close to $300,000,000 and those of the Harriman estate in the vaults of the Mercantile Safe Deposit company are understood to approach $125,000,000. It is also said that Thomas F. Ryan has approximately $100,000,000 in securities there and the Gould estate a similar sum.

The gutted structure continued today to cling to its dead. Searching in the buildings extremely hazardous. No further trace could be found tonight of the body of Battalion Chief William Walsh, nor had the body of William Campion, chief of the Mercantile guards been recovered, although it is partly in sight.

HIGH SALARIES FOR LACROSSE PLAYERS

Toronto Determined to Secure Best Western Players—Will Arouse Con. Jones

TORONTO, Jan. 11.—Not satisfied with securing Fitzgerald, Mordm, Spring and Turnbull from the British Columbia Lacrosse league, the Torontos are after Gibbons, the Vancouver goal tender, and expect to land him shortly. Another Vancouver player is also said to be coming east. Just how the salaries will range is guess work. The Torontos offered Cory Hess $1,200, while Fitzgerald is said to have been offered $1,500. Con Jones will be aroused when he finds out that the eastern clubs are getting after him in earnest, and there is no telling how high he will go. At the Big Four meeting on Jan. 25 it is probable that the team limit will be raised to 20 men. This means that clubs will actually carry that number.

ONTARIO INSISTS ON HUDSON BAY PORT

WINNIPEG, Jan. 11—The Tribune publishes a dispatch from its Ottawa correspondent to the effect that Ontario stands in the way of a settlement of the Manitoba boundary question. The solid phalanx of Ontario government supporters inspired by Sir James Whitney, will consent to no settlement that does not give Ontario access to Port Nelson. When shown this dispatch Premier Roblin refused to make any comment.

TO INVESTIGATE FARMERS' BANK

Premier and Minister of Finance Promise Investigation Into Cause of Failure

OTTAWA, Jan. 11.—A deputation of members of the provincial legislature whose constitutents include depositors in the ill-fated Farmers' bank, together with members of the Dominion house and others, waited on the prime minister and the minister of finance this afternoon to ask for the granting of a royal commission to look into the whole question of the bank failure and for whatever relief the result of the commission's finding shows the depositors are entitled to, if any.

The deputation asked that this be done in pursuance of the government's policy as declared last session and also because of Premier Borden's telegram of Sept. 18 last to I. C. Weldon, secretary of the association. A commission was promised.

LARGEST LAND DEAL IN CANADA

Mackenzie and Mann Sell Five and a Half Millions Worth of Lots—Pays Cash

TORONTO, Jan. 10.—A land deal which was probably the largest in the history of Canada and certainly the largest cash transaction on record in Toronto was put through today in the Canadian Northern offices when John F. Hansen of Winnipeg purchased from Col. A. D. Davison, acting for Mackenzie, Mann & Co., lots to the value of $5,500,000.

The land bought includes a first choice of area acquired by the Canadian Northern for development in the city of Montreal, a quantity of inside and waterfront property in the new city of Port Mann, on the Pacific coast, and land at numerous important points along the line of the Canadian Northern in the west, including two as yet unnamed townsites in British Columbia, about midway between Edmonton and Vancouver.

WILL SELL OUT TO HYDRO-ELECTRIC COMMISSION.

MONTREAL, Jan. 11.—As a result of negotiations which have been going on for some time the Electric Power company which controls practically all the electric power companies in Central Ontario, is likely to sell out to the Ontario Hydro-Electric commission. The price, it was announced, will probably be settled by arbitration.

Cecil B. Smith, after a conference with Hon. Adam Beck in Toronto on Tuesday was in Montreal conferring with local interests in the electric company.

COAL MINERS WILL STRIKE IN BRITAIN.

LONDON, Jan .11.—The voting of the coal miners in all the districts throughout the United Kingdom shows an enormous majority in favor of a strike and there is every indication that the needful two-thirds majority will be obtained.

SCHOOLS RECEIVE GOVERNMENT GRANT.

Yesterday morning Mayor Selous received a telegram from Harry Wright, M. P. P., stating that the provincial government had made a grant of $5,000 for the Nelson schools.

MILLION AND HALF INCREASE

Last Year's Revenue Shows Substantial Growth

EXCESS OF ASSETS OVER LIABILITIES

Eighteen Per Cent Increase in Province's Revenue—Public Works Expenditure

VICTORIA, B.C., Jan. 11—The third session of the 12th legislature opened at 3 o'clock this afternoon.

Probably the feature of the speeech from the throne which will excite the most interest throughout the province is foreshadowing of measures for further encouraging of railway construction in British Columbia. There is a double interest attaching to the new railway policy of Premier McBride because of the general belief that upon it he will go to the country in the early summer. Details of this policy are not expected to be introduced for several weeks.

The speech also calls attention in a patriotic way to the accession of King George and the coming of the Duke of Connaught. An act will be presented to make possible a commission form of government in Vancouver. Reference is also made to Premier McBride's negotiations with the federal government by which administration of the railway belt is transferred to the provincial lands department. The formal opening of the new provincial university is expected in 1913.

Public Accounts

(Special to The Daily News.)

VICTORIA, B.C., Jan. 11—The public accounts for the last completed fiscal year which were presented to the provincial legislature today by Finance Minister Ellison, show the satisfactory condition of the country's business, and its substantial growth during the 12 months under review, an increase in revenue over that of last year of $1,618,150.33 being recorded, while the increase in the aggregate of public expenditures, amounted to $1,811,809.68, the grand totals for the contrasted periods being.

The net revenue for 1909-1910 was $8,874,741.94, and the expenditures were $6,382,993.27, while for 1910-11 the revenue was $10,492,892.7 and the expenditures for the same period $8,194,802.95. At the close of the fiscal year on March 31 last the balance sheet of the province showed a total of provincial assets over obligations and liabilities of $1,497,694.35, with a cash balance in the bank and in the treasury (inclusive of the gold bar deposit of $511.18, with the Canadian Bank of Commerce and various sums in cash in the hands of district agents aggregating $69.389.71, of no less an amount than $8,744,197.63.

Eighteen Per Cent Gain

Analysis of the several sources of provincial income producing the general increase of slightly better than 18 per cent in revenue indicates development and expansion in all departments proportionately well maintained. For while land sales constitute a notable exception in showing a decrease for the year from $2,618,188.75 to $2,431,231.13, this is almost offset by the one related item of land revenue, leaping within the year from $175,778.11 to $321,586.98. Other conspicuous examples of increase are noted in the advance of license returns from $58.915 to $92,498.00 of succession duties; from $108,495.39 to $200,459.88 (almost doubling) of registry fees from $408,826.15 to $613,092.00; of wild land tax from $250,904.71 to $316,130.83 of printing office receipts; from $65,914.14 to $127,776.49; of rebates under the Chinese restriction act from $356,200 to $1,066,000.00 of fishing and cannery licenses from $31,340.00 to $82,657.79, and of interest from $157,493.13 to $282,772.40, a very different condition from that indicated in the accounts for 1902-03, the first year of the McBride regime, when the interest total appearing in the statement of the provincial revenue amounted to exactly $256.63.

Expenditures throughout the year have been chiefly upon public works of a permanent and reproductive nature, which remain a substantial asset to the province.

LAND PURCHASERS TO ESTABLISH EXPERIMENTAL FARM

WINNIPEG, Jan. 11—E. S. Reade of Ottawa has purchased 28,000 acres of land in eastern Saskatchewan from Johnston, McNeill & Allison of Montreal, the price being withheld. The purchaser with whom is associated a local realty company proposes to establish an experimental farm with the object of demonstrating the suitability of the tract for mixed farming.

VANCOUVER'S MAYOR SUFFERS DEFEAT

James Findlay Elected by Large Majority

VICTORIA'S MAYOR IS ALSO LOSER

Capital of Province Favors Government by Commission, Kootenay Polls

(Special to The Daily News.)

VANCOUVER, B.C., Jan. 11.—After defeating his opponents in two successive years, Mayor Taylor of Vancouver went down to defeat tonight in his attempt to be re-elected for a third term to succeed himself. James Findlay, former president of the Vancouver Conservative association, won by about 1,200 votes. Nearly 10,000 votes were polled.

In the business districts of wards one and two Findlay secured a lead of 1,000. It was claimed by Mr. Taylor that he had the laboring men's districts in the east solid, but they did not o[illegible] that Findlay secu[illegible] and the big residential [illegible] south of False creek, including Fairview and Mount Pleasant, which gave a decisive majority for Findlay.

The following are elected aldermen:
Ward 1—Ramsay and Walter Hepburn.
Ward 2—W. F. McNeill and J. Crowe.
Ward 3—J. Kirkpatrick and W. Enright.
Ward 4—King and McSpadden.
Ward 5—C. H. Williamson and T. Baxter.
Ward 6—Cameron and White.
Ward 7—McBeath and Woodside.
Ward 8—Miller and Trimble.

R. S. Pike and Dr. Patterson were elected license commissioners.

Other results, bylaws, etc., will not be known until tomorrow.

Morley Defeated

(Special to The Daily News.)

VICTORIA, B.C., Jan. 11.—J. L. Beckwith was elected mayor of Victoria today, defeating A. J. Morley, who has occupied the position for four terms. The vote was: Beckwith, 2,070; Morley, 2,021; majority 49.

The following were elected aldermen: Messrs. Okell, Beard, Anderson, Humber, Stewart, Gleason, Baker, Cuthbert, Porter and Dilworth.

The citizens by an overwhelming majority approved of the letting of a contract to bring in a new water supply from Sooke lake. This involves an expenditure of approximately $1,200,000. The referendum voted on favored the adoption of the commission form of government and the abolition of the ward system.

Lee in New Westminster

(Special to The Daily News.)

NEW WESTMINSTER, B.C., Jan. 11—At the civic elections here today Mayor Lee was again re-elected by a majority of 321. The vote was as follows: Lee 946, Bryson 625. Only a very light vote was polled.

Four aldermen, Dray, Lynch, Dodd and Henley, are re-elected, with Curtis, Kellington and White. There were 19 candidates.

John Shaw in Nanaimo.

(Special to The Daily News.)

NANAIMO, B. C., Jan. 11.—John Shaw is elected mayor by 29 majority.

Result in Fernie.

(Special to The Daily News.)

FERNIE, B. C., Jan. 11.—The result of the civic elections held here today are as follows: For mayor, A. W. Bleasdell, 180; Thomas Beck, 139. For alderman, elected, W. W. Brown, 185; J. A. Broley, 163; W. Robichaud, 158; W. M. Dicken, 149; S. Graham, 120, J. J. Morrison, 113.

In Grand Forks.

(Special to The Daily News.)

GRAND FORKS, B. C., Jan. 11.—Robert Gaw is mayor of Grand Forks for 1912. In a hotly contested civic election in this city today Robert Gaw, the retiring mayor, was re-elected by seven majority over Bernard Lequime, one of last year's councilmen. Both sides put up a strong fight and every available vote in the city was polled. The east ward aldermen went in by acclamation and are Jeff Davis, Harry Sheads and E. E. Henninger. In the west ward F. J. Miller, F. Downey and A. D. Morrison were elected. The school board for the year is John Donaldson, G. H. Hull, Donald McCallum and J. W. Rutherford.

Garland is Mayor.

(Special to The Daily News.)

KASLO, B. C., Jan. 11.—The municipal contest today resulted in A. T. Garland being elected mayor over F. E. Archer with 6 majority. The aldermanic board was elected by acclamation and are as follows: W. G. Robb, Alex Goldsmith, W. V. Papworth, James Spiers, O. E. Desmond and J. J. Fingland. The school trustees are D. P. Kane, H. Giergerich and O. Strathearn. The snow being over two feet deep each of the candidates placed a two-horse team at the disposal of the electors and a full vote was polled.

Bylaws at Kamloops

(Special to The Daily News.)

KAMLOOPS, B.C., Jan. 11.—The municipal elections fought out on the Barriere river hydro electric scheme resulted in the return of Mayor Robinson by 150 majority over A. Bauman. The council consists of Messrs. Crawford, Cornwall, Burton, McGill, Brown and Bayntum. A bylaw for $300,000 for the hydro electric scheme was defeated and the result of the election will be that the final plans will be prepared and carried out by R. S. Lea of Montreal and the bylaw reintroduced under those conditions. The bylaw for $60,000 to commence work on the auxiliary steam plant and the new reservoir was carried.

WILL URGE BROAD PUBLICITY PLAN

Nelson Board of Trade Passes Resolution

WILL FIGHT FOR NELSON BRIDGE

T. D. Stark Chosen President. Much Work Accomplished Last Year

Delegates from the Nelson board of trade at the annual meeting of the associated boards of trade at Rossland next Wednesday will present a resolution recommending that some scheme for a comprehensive plan for publicity for Eastern British Columbia be embarked upon. It was stated by W. G. Foster, who introduced the resolution on behalf of the special committee which drew it up, that it was the intention to leave the details of the scheme to the associated boards, Nelson simply taking the initiative in suggesting the plan.

Officers Elected.

The gathering last night was the annual meeting of the local board, the following officers being elected:

President—T. D. Stark.
Vice-president—W. F. Roberts.
Secretary—E. K. Beeston.
Treasurer—W. J. Meagher.

Council—E. W .Widdowson, T. D. Stark, W .F. Roberts, Fred A. Starkey, W. B. Farris, W. J. Meagher, Charles Scott, W. G. Foster, W. M. Cunliffe, C. R. Hamilton, K. C., J. A. Irving, A. S. Horswill, J. S. Munro, A. G. Carpenter, P. J. Gleazer.

To Urge Bridge at Nelson.

At the suggestion of Charles Scott a committee was appointed to look into the Kootenay river bridge question in conjunction with the city council.

Mr. Scott said that he understood that the Taghum bridge was to be built this year, that a provincial government engineer had reported that a bridge at Nelson would cost $200,000 and that the bridge should be placed at Grohman creek. He urged that the claims of Nelson as the location for the bridge should be advocated strongly and that a committee to take the matter up with the city council and secure united action should be appointed.

Fred A. Starkey said that he also understood that there was a probability of a bridge being built at Grohman creek instead of Nelson. He did not think that this would be satisfactory to either the people of Nelson or those living at Tahgum. He pointed out the disadvantages of a bridge at Grohman creek and said that he believed it would be advisable to let the government go ahead with the Taghum bridge and embark on a fight to persuade the government to build also at Nelson.

Mr. Scott said that he had heard that the bridge at Grohman could be built for $100,000.

Mass Meeting Suggested.

W. B. Farris spoke of the importance of the city of Nelson and of the lack of roads and bridges and said that he believed that united action by the board of trade, the city council and the Conservative association could secure a bridge across the river near Nelson. The people across the lake at the present time, he said, were practically quarantined by the ice. He said that this was the most opportune time to take the matter up.

A. S. Horswill thought that sufficient money was not being expended upon Nelson. If necessary, he said, the board should go in a body to Victoria to impress Nelson's claims upon the government.

Mr. Scott thought a mass meeting might be called to discuss the question and W .F. Roberts suggested the possibility of extending the street railway along the north shore of the west arm.

Term of Office Extended.

It was decided that the present publicity committee's term of office should be extended for one month, the committee being given full powers to take any action it might see fit with regard to the collection of funds and other matters. The committee for the present year will be appointed at the next meeting.

Acting President's Report.

In his annual report, T. G. Proctor, vice-president, referred to the splendid trade which had been enjoyed by the city during the past year, the useful work the board had accomplished in connection with the coal strike, the mining convention and the Vancouver freight rates case and the necessity for obtaining an improvement in freight rates.

The board's activities with regard to roads and bridges, telephones, the city's excellent financial position and the able manner in which the work of

(Continued on Page Four.)

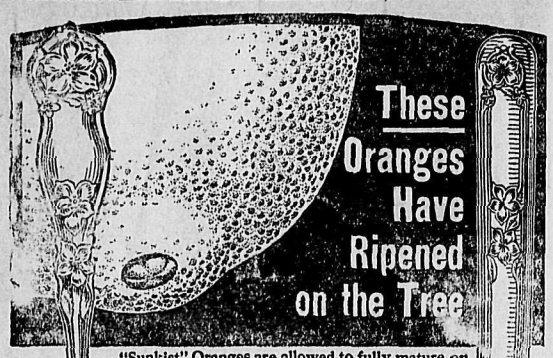

These Oranges Have Ripened on the Tree

"Sunkist" Oranges are allowed to fully mature *on the tree.* They gain a perfectly delicious flavor, utterly lacking in many oranges that you have had to put up with in the past.

Each orange when ripe, if perfect, is carefully picked and packed by gloved hands. Every "Sunkist" must be seedless, sweet and juicy, to earn its wrapper. For the wrappers identify this splendid fruit and are valuable in obtaining Rogers' Silverware. Your dealer *will supply you with this delicious and healthful fruit.* **Begin saving wrappers today. Insist on them.**

Get This Beautiful Orange Spoon

Save 12 "Sunkist" orange or lemon wrappers, or trademarks cut from wrappers, and send them to us, with 12c to help pay charges, packing, etc., and we will send this genuine Rogers' silver orange spoon.

Fruit Knife for 24 Wrappers

and 20c. Excellent quality—genuine Rogers' silver. In remitting, please send cash when amount is less than 20c.; on amounts above 20c., we prefer postal note, *money order, express order or bank draft.*

14 "Sunkist" Premiums

Send for full description, number of wrappers and amount of cash necessary to secure each article.

Table Knife	Table Fork	Dessert Spoon
Bouillon Spoon	Coffee Spoon	Salad Fork
Child's Fork	Orange Spoon	Fruit Knife
Child's Knife	Tablespoon	Teaspoon
Butter Spreader	Oyster Fork	

Economical "Sunkist" Lemons

Thin-skinned, extra juicy, and each comes in a valuable "Sunkist" wrapper. They contain more juice than other lemons. They cost no more and the wrappers are valuable. Recipe booklet FREE upon request.

California Fruit Growers' Exchange

105 King Street, East, Corner Church Street, Toronto, Ont. (135) Trademark Registered

SUNKIST ORANGES

WM. ROGERS & SON

FURTHER CHANGES ON ARROW LAKE

Steamers Stopped at Arrow Park on Account of Ice—Trout Lake Has Troubles.

On account of further ice troubles on the Arrow lakes, the steamers running from Arowhead will not be able to get further than Arrow Park, and until the ice jam breaks up they will not be able to get to Burton City, which up to Wednesday had been the temporary terminus of the run on the upper Arrow lake. Every effort will be made to get through without unnecessary delay or risk to equipment. The schedule for the lower end of the Arrow lake is being carried through as advertised, and Trout lake is still open, though navigation there is getting difficult on account of the ice. Any consignments for Trout lake points should be hurried north to avoid a possible freeze out, as unless the weather moderates very considerably in that section this will happen. Intending travellers for lake points can secure needful information in regard to lake travel at the present time by phone communication with No. 208.

PROCTOR WANTS PUBLIC WORKS

Conservative Association Passes Resolutions Asking for New Roards and Other Improvements

PROCTER, B.C., Jan. 11—The first regular meeting of the Procter Conservative association was held in the Procter hall on Monday evening. H. E. R. Bedford was in the chair, and A. A. Ballard, the general secretary was in attendance as was the treasurer, G. A. Gallup and G. Snow, the vice-chairman.

The following communications were read: From Hon. Richard McBride, expressing his thanks for the honor conferred upon him in being elected honorary president; from A. S. Goodeve, M.P., and from J. H. Schofield, M.P.P. expressing their thanks for the honor conferred in being appointed vice-presidents.

A resolution was offered by E. Greenwood that a proper road be constructed from Harrop to meet the government road, also that the grades between Procter and Harrop be lowered and that a street be opened from H. H. Smellie's corner to the lumber company's landing.. This resolution was adopted, being seconded by Capt. H. H. Smellie.

It was proposed by G. Snow, seconded by F. J. Sammons and carried that 3,500 lineal feet of sidewalk be asked for to be laid in Procter.

A resolution was offered by E. Watson, seconded by Capt. Manly and supported that the road to Nelson be established as soon as possible, also the road from Balfour church to Queen's Bay and a wharf at the Oliver-Edmondson Landing, Riverside and a wharf at Frazer's Landing with a trail to the government road.

A resolution was brought forward by O. B. Appleton, seconded by A. D. Boyd and adopted that a public wharf be established at Sunshine Bay and at 13-Mile on the opposite side and that the Narrows creek bed be cleaned of obstructions so that the waters could be confined to the creek course.

Capt. Manly moved, seconded by E. Watson that taxation be transferred from Kaslo district to Nelson district for that portion of Balfour now in the Kaslo district. This was carried.

The secretary brought forward a motion to the effect that the executive be increased from eight to twelve and this motion was supported.

The Conservative association is growing in numbers. There was a good attendance at the meeting and the secretary reports over 80 members.

The Procter Athletic club held its usual business meeting on Tuesday, the membership of the club is increasing. The resignation of the secretary J. J. Greenlee was accepted and F. Russell was appointed in his place.

Mrs. Fluirs of Balfour and her son left for Seattle where they will reside.

COMMISSION OF CONSERVATION

Hon. Martin Burrell and Hon. Price Ellison Take Places on Board

OTTAWA, Jan. 11—The following changes in the personnel of the commission of conservation are announced.

Hon. Martin Burrell takes the place of the late minister of agriculture, Hon. Sydney Fisher; Hon. Robert Rogers, minister of the interior, succeeds Hon. Frank Oliver; Hon. Bruno Nantel, minister of inland revenue, succeeds Hon. W. Templeman.

The above appointees are ex-officio members of the commission, their appointment as representing the government of the day, being provided for by the statutes.

The following will also be members of the commission.: Hon. J. A. Mathieson, premier of Prince Edward Island;, in place of ex-premier Hazzard.

Hon. J. K. Flemming, premier of New Brunswick, in place of Hon. W. C. H. Grimmer, surveyor general of New Brunswick.

Hon. O. T. Daniels, attorney general of Nova Scotia in place of A. K. McLean, resigned.

Hon. A. L .Sifton premier of Alberta in place of Hon. A. C. Rutherford resigned.

Hon. W. H. Marsh minister of lands and forests Ontario in place of Hon. Frank Cochrane.

Hon. Price Ellison, minister of lands, forests and mines in British Columbia, in place of Hon. Mr. Fullerton, resigned.

Mr. Choquette, St. Hyacinthe in place of Mr. Laflamme, deceased.

Edward Gohier, in place of Hon. F. D. Monk.

BID FAREWELL TO KING AND QUEEN

Royal Party Leaves India—Great Reception Awaits Sovereigns at Portsmouth

BOMBAY, India, Jan. 11 — King George and Queen Mary concluded their durbar visit yesterday sailing for England on board the royal yacht Medina. The royal couple left India as they entered it, in a blaze of glory. They were escorted to the landing place by the Bombay garrison and scores of local princes and British native officials. The viceroy, Lord Hardinge, Lady Hardinge and the governor, Sir G. S. Clarke of Bombay accompanied their majesties aboard the yacht where they said their farewells.

A few moments later the shore batteries and cruiser escort fired a salute, while the guards of honor presented arms and the bands played "God Save the King."

Native school children massed the shores, sang the national anthem and there was a great display of enthusiasm.

The Medina will stop at Malta and Gibraltar, and is due at Portsmouth on Feb. 4, where a big welcome is being arranged for the royal travellers.

DISTANCE MERELY MINOR DETAIL

More Inconsistencies in Telegraph Rates brought out by Investigation at Ottawa.

OTTAWA, Ont., Jan. 11.—Rate inconsistencies were again the feature of the general inquiry into telegraph tolls and forms before the railway commission and a general idea of the manner in which rates are made was obtained from W. J. Camp, assistant manager of telegraphs of the Canadian Pacific railway. Mr. Pitblado, examining counsel, took him over a number of the rates from the maritime provinces to parts of sections 2 and 3, showing variations in the jump from one section to the other. Manitoba rates, section 5 to section 3, were next considered and Mr. Camp intimated they had been reduced from 75 to 60 cents at one stage. Mr. Pitblado went thoroughly over this ground and showed that in some cases the rate from one section to another was the sum of local rates. One dollar was the maximum rate on the C. P. R. system and 75 cents was the maximum rate from Winnipeg, which is considered a central point, to any other point in Canada.

The jump of the 15 sections into which the company divides the Dominion was 25 cents and in others 50 cents. Mr. Camp intimated that 25 cents had been the original rule in most cases, but had been reduced.

Rates in section 7, Winnipeg to Saskatoon, were taken up, the examiner mentioning the desire of the Saskatoon board of trade to have western rates "corresponding in some fair degree with rates in the east."

The matter of special rates which are variations in the tariff, brought to light among other instances the special rate of 10 cents return between Ottawa and Hull, which Mr. Camp explained was a legacy from the Montreal & Dominion Telegraph company, the forebear of the Great Northwestern.

In reply to Mr. Pitblado's query, Mr. Camp testified that these special reductions had been made on representations from the public and by the goodness of James Kent's heart, Mr. Kent being manager of Canadian Pacific railway telegraphs.

That distance had little or nothing to do with the fixing of rates was brought out in further evidence.

NEWS WANT ADS. BRING RESULTS

Here is a fine range of Selections from the Victor repertoire of over 5,000

VICTOR RECORDS

10-INCH, DOUBLE-FACED
90c. for the Two Selections

16892 — Carmen Selection (Bizet) *Xylophone* William H. Reitz; Musetta Waltz (*From "La Boheme"*) (Puccini) *Whistling* Guido Gialdini

17006 — Alexander's Ragtime Band (Berlin) Victor Military Band; Slippery Place Rag (Hacker) Victor Military Band

16962 — Let's Make Love Among the Roses (Jerome-Schwartz) Walter Van Brunt and Chorus; I Want a Girl Just Like the Girl That Married Dear Old Dad (Dillon-H. Von Tilzer) American Quartet

16965 — Billy (She Always Dreams of Bill) Goodwin—Kendis—Paley American Quartet; The Red Rose Rag (Madden-Wenrich) Billy Murray

16969 — The Mocking Bird—Fantasia (Stobbe) *Xylophone* William H. Reitz; Pearl of the Harem (Guy) *Banjo, Piano acc.* Fred Van Eps

16978 — In the Shadows (Herman Finck) Victor Orchestra; Kiss Waltzes (Ziehrer) *from the "Kiss Waltz"* Victor Orchestra

16979 — Oh, You Beautiful Doll (Brown-Ayer) Murray and American Quartet; Honey Man (*My Little, Lovin' Honey Man*) (McCarthy-Piantadosi) Amer. Quartet

16982 — Rolling Stone (Havez-Botsford) Wm. F. Hooley and Quartet; That Mysterious Rag (Berlin-Snyder) American Quartet

16994 — Bring Back My Lena to Me (Berlin-Snyder) (*from "He Came from Milwaukee"* Maurice Burkhardt; Schneider, Does Your Mother Know You're Out? *Yodel Song* Geo. P. Watson

10-inch Red Seal, $1.25

64174 — I'm Falling in Love with Some One (*from "Naughty Marietta"* John McCormack, *Tenor*

12-inch, $1.25

31823 — Gems from "The Pink Lady!" Victor Light Opera Co.

10-inch Red Seal, $1.25

64078—A Dream Evan Williams

12-inch Red Seal, $3.00

88001 — Martha—M'appari (Ah! So Pure) Italian Enrico Caruso

Four New Records by Harry Lauder
12-inch, $1.50 each

70060—The Picnic (*Every Laddie Loves a Lassie* Lauder
70061—Roamin' in the Gloamin' Lauder
70062—A Wee Deoch an' Doris Lauder
70063—Breakfast in Bed on Sunday Morn Lauder

Berliner Gram-o-phone Company, Limited, Montreal 72

Dealers everywhere will play these Victor Records for you

W. G. THOMSON, BOOKSELLER AND STATIONER, NELSON, B. C., DISTRIBUTING AGENT.

WANT ADS

Wanted

500 Ladies

to bring their husbands, sons, brothers to our great Money-Raising Sale and purchase a fine suit of clothes.

Found

The man who did not believe in sales, but he purchased a $20 suit for $14.50, a $4.00 hat for $1.00, a $5.00 pair shoes for $3.10, a $5.00 suit of underwear for $2.80, a 50c pair of sox for 35c, and he actually smiled and said he had purchased the whole works for less than the price of his suit.

Lost

The opportunity to purchase your suit, hat, overcoat, underwear, sox, pants, shoes, etc., at about half, if you fail to attend our gigantic Money-Raising Sale.

Warning

You are allowing the opportunity of a lifetime to escape you if you neglect to purchase the best line of men's wearables shown in this whole country.

Wanted

Every man and young man in this town to come in and see us Friday and Saturday and to help us raise the cash by purchasing a whole outfit for almost a song.

For Sale

A $4.00 Blucher for	$2.45
A $3.00 Hat for	$1.00
A $2.50 Fine Stiff Hat for	$1.50
A 50c Pair Hose	30c
A 50c Pair Overalls for	40c
A $1.00 Pair Overalls for	75c
A $4.50 Pair Mackinaw Pants for	$2.95
A $5.00 Pair Shoes for	$3.50
A $5.00 Boys' Overcoat for	$2.50
A $4.00 Boys' Overcoat for	$2.00
A $3.50 Boys' Overcoat for	$1.75
A $1.00 Boys' Sweater for	85c

Boys' Shoes Half Price

And Everything Going at the Very Same Low Ratio

The Time---Today. The Place

BERT LORSCH'S

Tremont Hotel Block **Nelson, B. C.**

54

The Greatest Newspaper Offering

Ever Presented to the People of the Interior

The Nelson Daily News Offers a Cash Discount of 20 per Cent. to All Old and New Subscribers who, Between Jan. 1 and 20, Pay Their Subscriptions up to or beyond December 31, 1912

This will apply on all arrears as well as on subscriptions for the current year. But in order to secure the benefit of the 20 per cent discount on arrears it is necessary that sufficient money accompany the amount of these arrears to pay for the paper up to at least Dec. 31, 1912. Otherwise the discount will not be allowed on the arrears. No discount will be allowed anyone on the current year's subscription whose account is not paid up to Jan. 1, 1912. In other words payment in full must be made up to at least Dec. 31, 1912, in order to secure the 20 per cent discount. This offer positively and absolutely will not hold good after January 20. If you want to save money on your Daily News subscription you must pay on or before that date.

All subscribers who receive their copy of The Daily News by mail can tell how their accounts stand by looking at the label which tells the date to which the subscription is paid. Compute your subscription from that date to Dec. 31, 1912, and you have the amount upon which you can secure the 20 per cent discount. City subscribers may find out how their accounts stand by inquiry at The Daily News office.

Remember this offer will not hold good after midnight of Saturday, Jan. 20, 1912. The date will not be extended a day. After Jan. 20 it will not be possible to secure The Daily News or to pay up arrears except at the regular rate of $5.00 per year.

By taking advantage of the 20 per cent. discount a saving of $1 a year can be effected. Is this not worth taking advantage of? Send or bring your money to The Daily News office without delay.

20 Per Cent Reduction for Daily News Subscribers

The Nelson Daily News

The News Publishing Co., Ltd. **Proprietors, Nelson, B. C.**

The Daily News.

Published at Nelson Every Morning Except Sunday, by The News Publishing Company, Limited W. G. FOSTER, Editor and Manager.

FRIDAY, JANUARY 12

YESTERDAY'S ELECTION

Mr. J. E. Annable is entitled to general congratulations on the decisive victory which he achieved in yesterday's mayoralty fight. He is elected by a majority which shows a hearty endorsation on the part of the people of Nelson of the policy of civic government which he submitted for their consideration. It is no half hearted mandate but one of the largest majorities which a mayor of Nelson has ever received. With him are elected five out of the six aldermanic candidates who ran as supporters of his general policy, so that he is assured of a council in sympathy with his ideas.

Of the defeated mayor it must be said that during the past three years he has made an effective head of the civic administration. The city is today undoubtedly in better financial position than it was three years ago, but people apparently had come to the conclusion that the time had arrived for a change, and for a more aggressive policy. This fact is borne out by the fact that the four members of last year's council who stood with Mr. Selous for re-election shared his fate at the polls. All of them retire with the best wishes of the people of Nelson generally. It was not any feeling of personal animosity which prompted the majority of the electors of Nelson yesterday, but simply a matter of policy looking toward the city's welfare and advancement.

The Daily News has no desire to undertake the task of outlining the policy of the new council. Its members are quite capable of doing this for themselves. During the year they will find many problems with which to grapple, and this, The Daily News believes, they will do successfully. To each and every one of them The Daily News extends its heartiest congratulatiins and wishes them every success in the task with which their fellow citizens have entrusted them.

THE SESSION

The session of the leigslature which began yesterday will be watched with keen interest and, on the part of a majority of the people of British Columbia, in the confident anticipation that a valuable work will be performed for the province, that will influence beneficially its continued progress and development.

The problem of transportation is one of never failing interest and at the present stage of the province's career it is one of surpassing importance. Upon it depend not alone the prosperity and convenience of a great proportion of the settlers already established upon the land, the opening up and development of hitherto inaccessible territory, and the progress of rural communities, but also the growth and prosperity of the cities, towns and villages of British Columbia and the advancement of the commercial interests of the province. With the welfare of every section of the community the transportation question is closely identified, and the announcement that at the present session an important development of the railway policy of the government will be submitted to the House is sufficient of itself to arouse public attention in an exceptional degree.

But though the extension of the government's efforts to create a system of railways opening up new territory and affording competition to older districts will in public estimation be the outstanding feature of the session, other matters that will be dealt with are of high importance and of themselves are sufficient to make the present session a memorable one in the annals of the province. Among the measures that will attract public interest and that are of exceptional importance are the proposed land act, the establishment of a department of forestry, the perfection of the Bush Fires act with a view of still further protecting the timber resources of the province, the readjustment of provincial taxation and the establishment of a reformatory for girls. Another question to which attention will probably be directed and which is of vital interest to the province is that of Asiatic immigration. The change of government at Ottawa has put a fresh complexion upon this matter and Premier McBride may be depended upon to lose no opportunity to secure the interests of the province. Even apart from the railway legislation the present session promises to be full of interest and fertile of legislation of substantial advantage to British Columbia.

SPENCER'S

Grinds carvers, axes, skates, scissors, etc. Files saws, keys etc. Repairs umbrellas, etc

Special Snap

Two City Corner Lots

One block from car line.

Price

$325 the Pair

Well worth $500.

This is a good investment and will make you money.

McQuarrie & Robertson

Real Estate, Fruit Lands Fire, Life, Accident Insurance.

At Our New Offices.

Madden Block Nelson, B.C.

Phone 68

This Date in History.

Leopold O'Donnell, Duke of Tetuan, was born in 1809 on this date. Though born in Teneriffe, of Irish descent, he served in the army of Queen Christina of Spain, and while sharing her exile during 1840-43 made efforts to secure her restoration. He became minister of war under Espartero in 1854, premier during 1856-58, and successfully conducted the war with Morocco in 1859, for which he received his dukedom.

Shiloh's Cure

STOPS COUGHS HEALS THE LUNGS PRICE, 25 CENTS

Bow Island

The "Gas City"

What Is Being Done at Bow Island

Extract from "Winnipeg Press" of Dec. 16, 1911:

The largest order for steel pipes ever placed by any firm in the world has been let by a Calgary firm. The Canadian Equipment & Supply Co., Ltd., has ordered from the United States Steel Corporation over 300 miles of pipe to carry natural gas from Bow Island to Calgary. The order together with the couplings which have been ordered from the Dresser Manufacturing Co., Bradford, Pa., will run into about $3,000,000.

There will be 2,500 cars of pipe, and about 300 cars of couplings. Shipment will commence about Jan. 1, and will be completed inside of six months. T. A. McAuley, president of the company which placed the order states that the Canadian Western Natural Gas, Light, Heat, and Power company, will start to lay the pipe about April 1.

One hundred and eighty miles of pipe will be 16 inches in diameter, and the balance will be 14, 12, 10, 8, 6, 4½ inches.

See my previous advertisement re HEALTH POLICY.

T. M. RIXEN

Rooms 2 and 3, Alan Block P.O. Box 373 Nelson, B.C.

ANNABLE NEW NAME FOR WINN

Charge Made by Postoffice Department—Lumber Company Puts Fruit Land on Market.

(Special to The Daily News.)

WINN, B. C., Jan. 11.—G. M. Annable, president of the Kootenay Timber Holdings company of this place, returned from a trip to the coast Sunday evening last. The logged-off lands of the company are being subdivided into tracts and sold to parties interested in fruit raising. The company has closed a deal with Fritz Kurrelmeier for 100 acres in section 31. A number of cottages have been constructed by the company during the past few months on property along the line of their flume and settlers are moving in from the prairie country.

The postoffice department has decided to change the name of the town from "Winn" to "Annable" and the C. P. R. will put the change into effect on their next working timetable to be issued. The railway name for the station at this place is now Jackson's siding.

WILL URGE BROAD PUBLICITY PLAN

(Continued from Page One.)

the publicity bureau had been carried on were also touched upon by Mr. Proctor.

An account of the past seven months' work was given by the publicity committee.

Votes of thanks to the retiring officers were passed.

The delegates to the associated boards' meeting were given power to deal with the various resolutions to be presented.

PREMIERSHIP GOES BEGGING

French President Unable to Find Leader for Government—Bourgeois Will Decline

PARIS, Jan. 11.—President Fallieres has decided to offer the premiership to Leon Bourgeois tomorrow, but as Mr. Bourgeois will undoubtedly decline for reasons of health the premier must look elsewhere for a man capable of forming a cabinet and insuring a Republican majority. M. Bourgeois is at present in the senate. He has held the position of premier, minister of foreign affairs, minister of public instruction, minister of the interior, minister of justice, and president of the chamber of deputies. Others mentioned as most likely to receive the call to the premiership are ex-President Briand and M. Doumergue, who was minister of the colonies in the Combes cabinet, and Raymond Poinciare, senator for the Meuse, who has held numerous ministerial positions. It is doubtful whether M. Delcasse, who yesterday was appointed foreign minister prior to the resignation of the cabinet, would accept the premiership if it were offered to him, while ex-Premier Clemenceau, who is largely responsible for the present overthrow, apparently is barred by his criticism of the French-German accord, which all parties agree must speedily be ratified. It is believed, however, that Delcasse, Poinciare and Milleraud, ex-minister of public works, will enter the new cabinet in some capacity. It is a long time since a ministerial change has excited such intense interest in France. The general trend of opinion is that there must be more united action in places if the government hopes to carry out its policies. The Temps places the chief blame for the present crisis on parliament, which, it says, is practically the same parliament as that which sacrificed Delcasse in 1905.

QUEBEC BEATS OTTAWA

QUEBEC, Jan. 11—As usual Ottawa and Quebec supplied a spectacular hockey game last nightt. Quebec broke its run of hard luck and won out by a score of 6-4. The visitors were lucky to get away with the score. For a long time the locals led by a score of 6-2 and had it not been for the superb goalkeeping of Percy Lesseuer, the final result would have left a much wider margin for Quebec.

STOLEN SHOES WERE NOT PAIR

Hugh Cowley Gets Away With Foot Covering but Finds no Buyer—Sent to Jail

That when stealing shoes it is inadvisable to annex odd ones was brought home yesterday morning to Hugh Cowley who pleaded guilty before Police Magistrate Irvine to taking two which were not a pair from C. Romano's store.

Cowley got away with the shoes but although he approached a number of persons with offers to sell for as low as $1, he could not find a purchaser. He cached the stolen shoes under some snow near the C.P.R. station where they were found by the police.

On this charge of theft and on a second of begging Cowley was given two terms of three months each in the provincial jail.

It Grows Hair

Here Are Facts We Want You to Prove at Our Risk

Marvellous as it may seem, Rexall "93" Hair Tonic has grown hair on heads that were once bald. Of course, in none of these cases were the hair roots dead, nor had the scalp taken on a glazed, shiny appearance.

Rexall "93" Hair Tonic acts scientifically, destroying the germs which are usually responsible for baldness. It penetrates to the roots of the hair, stimulating and nourishing them. It is a most pleasant toilet requisite, is delicately perfumed, and will not gum or permanently stain the hair.

We want you to get a bottle of Rexall "93" Hair Tonic and use it as directed. If it does not relieve scalp irritation, remove dandruff, prevent the hair from falling out and promote an increased growth of hair, and in every way give entire satisfaction, simply come back and tell us, and without question or formality we will hand back to you every penny you paid us for it. Two sizes, 50c and $1.00. Sold only at our store—The Rexall Store. The Poole Drug Co., Ltd.

METAL MARKETS

NEW YORK, Jan. 11.—Copper, 14@14.25; quiet.

LONDON, Jan. 11.—Lead, £1 5 13s 3d.

LOCAL QUOTATIONS

FOODSTUFFS.	
Lake of Woods, per bag	$2.10
Royal Household	2.10
Purity Flour	2.10
Gold Drop Flour	2.00
Mother's Favorite	1.75
Big Loaf Flour	1.75
DAIRY PRODUCTS	
Butter, creamery, per lb.	.36 to .50
Butter, dairy, per lb.	.30 to .35
Cheese, Canadian, per lb.	.23 to .25
Cheese, Stilton, per lb.	.25 to .30
Cheese, Swiss, per lb.	.35 to .40
Eggs, fresh, per doz.	.55
Eggs, case, per doz.	.35 to .40
Select eggs, per dozen	.45
VEGETABLES.	
Carrots, per lb.	.03
Dry Onions, per lb.	.05
Beets, per lb.	.03
Turnips, per lb.	.03
Parsnips, per lb.	.05
Cabbage, per lb.	.05
Celery, per head	.05
Potatoes, per cwt.	1.75 to 2.25
FRUITS.	
Oranges, per doz.	.25 to .50
Bananas, per doz.	.40 to .50
Lemons, per doz.	.35
Honey, comb, per lb.	.25
Honey, 1-lb jars	.35 to .40
Cranberries, per lb.	.17
Malaga grapes, per lb.	.30
Pears, lb.	.08
Green Apples, 4 and 5 lbs.	.25
Box	1.75 to 2.50
Fres. cider, bottle, 25c; gallon	1.00
MEAT.	
Beef, wholesale	.14
Pork, wholesale	.15 to .18
Mutton, wholesale	.16 to .18
Veal, wholesale	.16 to .18
Fresh killed beef, retail	.10 to .25
Pork, retail	.18 to .25
Mutton, retail	.10 to .25
Veal, retail	.12½ to .25
Hams, retail	.20 to .25
Bacon, retail	.23 to .30
Lard, retail	.16 to .20
Chickens, retail	.22 to .23
Sausages, retail	.15 to .18
Turkey, per lb.	.30 to .35
Geese, per lb.	.22 to .25
Ducks, per lb.	.25 to .28

BUILD SMELTER AT HIDDEN CREEK

Granby Contemplates Expenditure of Over Million Dollars—Will Treat Custom Ore.

(Special to The Daily News.)

VANCOUVER, B. C., Jan. 11.—Official announcement of the intention of the Granby Consolidated to begin the erection of a smelter in connection with its Hidden Creek properties on Observatory inlet, was made today by Mr. Sylvester, acting general manager, just back from an inspection trip to the north.

"Construction of the smelter will be started early in the spring," he said. "A site on Tidewater has already been selected and cleared. The reduction works will take a year to build and will have an initial treatment capacity of 2,000 tons daily with provision for enlargement at a later date."

"This proposition, apart from the development and equipment of the mine, will involve an expenditure of from $1,000,000 to $1,250,000. Surface work has been abandoned for the winter months, but underground development is being pushed. There is large ore tonnage in sight and reserves will be largely increased long before the smelter is finished. Nothing has yet been decided about the purchase of additional mines, but our consulting engineer, Mr. Williams, has visited and examined the principal lode properties in the Portland canal, southern Yukon and southeastern Alaska. The smelter will also be prepared to treat custom ore."

INVESTIGATE CAR SHORTAGE

WINNIPEG, Jan. 11.—A. J. Nixon, the commissioner from the Dominion railway board, who arrived today to investigate the western car shortage, at the request of the Winnipeg and other western boards of trade, has had a conference with C. N. Bell, secretary of the Winnipeg board of trade, and the freight superintendents of the various railways. He announces his intention of going further west with J. H. Shinnick and Walter S. Blythe to interview farmers on the question. No finding or report, he says, will be announced till he reaches his headquarters at Ottawa. Though railway officials will not be summoned before him now nor on his return to Winnipeg, he will be open to hear them if they wish to testify.

FRENCH CANADIANS WIN

MONTREAL, Jan. 11—A complete reversal of form on the part of Canadiens and Wanderers gave the French Canadian team a victory over their English rivals last night at the Arena, and by such a decisive score that it almost compensated them for the coat of whitewash which the Wanderers smeered on them a week ago. Out playing and out generalling the Wanderers at all points of the game the Canadians piled up six goals to the solitary point netted for the Wanderers.

"A TRIUMPH" IN TEA QUALITY

"SALADA"

PURE, OLEANLY PREPARED AND DELICIOUS 08

BLACK, MIXED or NATURAL GREEN

Free Samples mailed on enquiry. Address: "SALADA," Toronto.

Start the New Year Right in Your Accounting Department

Put in a loose leaf system. It is the up to date time and labor saving system.

The cost can be made as low as you wish to make it.

See Our Line of Loose Leaf Outfits—Midget Outfit, $5.90; Triple Expansion Outfit, $10; Kenzie Outfit, $11.50; Brown Outfit, $19.50.

Ask to see them.

W. G. THOMSON

Phone 34 Bookseller and Stationer Nelson, B. C.

Subdivided Lands on the Pend d'Oreille Are Selling Like Hot Cakes

to people who realise that this district is the one where the money is going to be made next summer.

This sub-division, 800 acres, has only been on the market a few days, and already 130 acres of it has been sold.

Why send your money out of the country, when the chances for profit are so much better right near home?

Remember the present prices asked for these lands, the very choices in the Pend d'Oreille valley, are only

$25 to $60 per Acre

in small tracts, with one-fourth down, and balance in three equal annual payments with six per cent interest.

These lands are far better than most sub-divided lands selling at $100 per acre and up.

P. J. Gleazer & Co.

P. O. Box 316 412 Ward Street Nelson, B.C.

CUNARD LINE

CANADIAN SERVICE

Important Notice

If you intend to send for relatives or friends in the old country save worry, delay and expense by purchasing their tickets here. Do not wait until the heavy immigration travel commences. The well known Cunard line operates a direct service from England to Canada with new up to date steamers. Rates the lowest obtainable. Only $30 third class ocean fare from London. For full information apply to any railway or steamship agent.

H. E. LIDMAN

General Agent Canadian West, 445 Main St., Winnipeg

"The Finest in the Land"

GANONG'S G. B. CHOCOLATES

Every piece stamped "G.B."

The finest Chocolate and the Daintiest packages in Canada. Sold by best dealers everywhere.

Knowler & Macaulay

Vancouver and Nelson B. C Agents 35 Years' Experience

Office Supplies

Note These Prices

INK:
Stephen, pts, 75c., qts. $1.25.
Carter's, pts. 75c., qts. $1.25...
Waterman's pts. 75c., qts, $1.25.

PENCILS:
Faber's office pencil, 35c. doz.
Sapphire copying pencil, $1.25.
Koh-i-noor, mail grade, $1.25.
Checking pencils, all colors 75c.

BLANK BOOKS:
All kinds and descriptions.

PINS:
All sizes, suitable for office use. get our price.

FILES:
Shannon's Binding Cases, 40c. each or $4.20 dozen.
Climax File 40c. each, 2 for 75c.
Shannon File without perforator, 90c., with perforator $1.25.
Duplicate receipt forms makes receipt in duplicate 30c. each.

Canada Drug & Book Co. Ltd.

Phone 81 Nelson's Pioneer Drug Store P.O. Box 502

MAIL ORDERS A SPECIALTY.

The Canadian Bank of Commerce

SIR EDMUND WALKER, C.V.O., LL.D., D.C.L., President
ALEXANDER LAIRD, Gen. Manager
Capital $11,000,000
Rest 9,000,000

Travellers' Cheques

Issued by the Canadian Bank of Commerce are the most convenient form in which to carry money when traveling. They are negotiable everywhere, self-identifying, and the exact amount payable in the principal foreign countries is printed on the face of every cheque. The cheques are issued in denominations of

$10, $20, $50, $100 and $200

and may be obtained on application at the bank.

In connection with its Travelers' Cheques The Canadian Bank of Commerce has issued a booklet entitled "Information of Interest to Those About to Travel," which will be sent free to anyone applying for it.

Nelson Branch, J. S. Munro, Man.

Imperial Bank of Canada

HEAD OFFICE: TORONTO

Capital Subscribed.....$6,000,000
Capital Paid-up 5,996,900
Reserve Fund 5,996,900
Total Assets 72,000,000

D. R. Wilkie, President
Hon. Robert Jaffray, Vice-President

Branches in British Columbia: Arrowhead, Chase, Cranbrook, Fernie, Golden, Kamloops, Michel, New Michel, Moyie, Nelson, Revelstoke, Vancouver, Victoria and Wilmer.

SAVINGS DEPARTMENT

Interest allowed on deposits at current rate from date of deposit.

Nelson Branch, J. M. Lay, Manager

Bank of Montreal

ESTABLISHED 1817

Capital All Paid-up $14,400,000
Rest $12,000,000

HEAD OFFICE: MONTREAL

Rt. Hon. Lord Strathcona and Mount Royal, G.C.M.G., Hon. President
R. B. Angus, President
Sir Edward S. Clouston, Bart., Vice-President and General Manager

Branches in British Columbia

Armstrong, Chilliwack, Cloverdale, Enderby, Greenwood, Hosmer, Kelowna, Merritt, Nelson, New Denver, Nichols, New Westminster, Penticton, Prince Rupert, Rossland, Summerland, Vancouver, Vernon, Victoria.

Nelson Branch, L. B. DeVeber, Man.

The Royal Bank of Canada

Incorporated 1869

Capital Paid-up .....$ 6,200,000
Reserved and Undivided Profits .....$ 7,200,000
Total Assets $100,000,000

HEAD OFFICE: MONTREAL

165 branches in Canada and Newfoundland; 18 agencies in Cuba and Porto Rico, British West Indies: Bahamas—Nassau; Barbadoes—Bridgetown; Jamaica—Kingston; Trinidad—Port of Spain and San Fernando. London, England, 2 bank buildings, Princes street, E. C. New York City, 68 William street.

Business accounts carried upon favorable terms. Savings department at all branches.

Nelson Branch, A. B. Netherby, Man.

JOHN BURNS & SON Contractors and Builders

Nelson Planing Mill, Sash and Door Factory—Factory and Yards, 706-12 Vernon St. Doors, Sash, Mouldings in Stock and to Order. Coast Lath and Shingles. Turned Work and Brackets. Cement, Brick and Lime always in Stock. Automatic Knife Grinder—All kinds of Grinding done. Store Fronts and Office Fittings, etc., a specialty. Estimates given on stone, brick and all kinds of work. Moving and raising buildings and setting plate glass. Guaranteed against damage. P. O. Box 134. Telephone 178.

GALT

Mines: Lethbridge Alta.

Coal in Car Lots Shipped to All Railway Points in the Kootenay District.

W. P. TIERNEY, Genl. Sales Agt. NELSON, B. C. P. O. Box 823

BURNS ALL NIGHT

COAL

ICE, COKE and WOOD

We have in stock and can deliver promptly the well-known GALT COAL.

Kootenay Ice & Fuel Co. N. E. Cor. Baker and Ward. Office Phone 265

Carpet Cleaning

10c PER SQUARE YARD.

Work called for and delivered promptly. Clothes of all kinds cleaned, renovated, dyed and repaired.

Gents' suits cleaned and pressed. 75c to $2. Dyed, $3.

Ladies' skirts cleaned, $1; dyed, $2.

Gloves cleaned, 25c to 50c.

Special rates for hotels, restaurants and steamers.

Family washing, rough dry, 35c dozen.

Nelson Steam Laundry

601-603 VERNON STREET

Telephone 146. PAUL NIPOU, Prop.

55

Bell Trading Co.

Midwinter Housekeeping Notes

Housekeeping in the month of January usually means saving every cent you can to off-set the other expenses that have to be met this month. Many of the bargains we advertised the beginning of the week are all gone. Look up previous ads and if we have any of these ODD LINES they are yours for the prices advertised.

Fruit

for pies or table is always quite a problem at this season of the year.. Let us help you solve it. Here are a few suggestions:

GALLON TINS

Fruits packed in their own juices without sugar. They open out

Like Fresh Fruit

For table use simply add sugar to the juice, bring to a boil and pour over the fruit.

Now See the Price

and compare with the cost of fruits in syrup:

Apricots	85c
Peeled Peaches	65c
Peeled Pears	65c
Greengages	65c
Lombard Plums	50c
Apples	50c
Rhubarb	60c
Blueberries	75c
Raspberries	85c
Strawberries	85c
Gooseberries	85c

Special Prices

on case lots. Each case contains six cans. We can assort the above to suit our customers.

Small families will find this size suits them better:

3s Pie Pears	20c
3s Pie Peaches	20c
3s Pie Apricots	25c

EVAPORATED FRUITS.

Prunes—

Our special, 2 lbs. 25c or $2.50 box.

Extra fancy, large, plump fruit, 2 lbs. 35c or $3.50 box.

Figs

Our Special Table Fig Sale

They arrived too late for Xmas trade. We have 500 lbs. more than we need to supply the trade for the rest of the year.

LARGE, JUICY LAYER FIGS, 2 POUNDS, 35c.

No quantity less than 2 lbs, sold.

No. 2 quality, 2 lbs. 25c.

Cooking Figs, natural California or Smyrna, 2 lbs. 25c or $2.50 box.

Spanish Chestnuts

good quality; another late arrival which we are bound to clean up

2 POUNDS, 25c.

Bell Trading Co.

The Up-to-Date Grocers

Use Phone 56

HOTEL ARRIVALS OF A DAY

The Hume

Table D'Hote and a la Carte

HUME—William Haig-Smellie, Proctor; Alfred McMillan, Rossland; Mr. and Mrs. Eastman, Seattle; William M. Leete, P. F. Jaynes, Ymir; L. B. McPhee, Spokane; James McCallum, Miss Ethel Cook, Grand Forks; E. A. Highet, W. H. Harvey, J. T. Chisholm, C. A. Godfrey, Vancouver; Roy W. Krueger, Regina; W. H. Sinclair, Three Forks; C. W. Lester, Crescent Valley; Bob Andrews, A. J. McCrohan, Vancouver; A. W. Wilkes, Ymir.

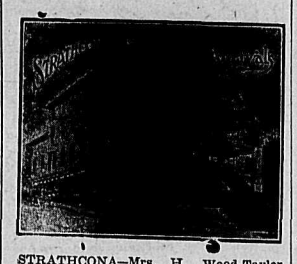

STRATHCONA—Mrs. H. Wood-Taylor, Willow Point; Munroe Archibald, Trail; William Sutherland, Winnipeg; J. Lewis, Slocan; John B. Winlaw, Winlaw; Mr. and Mrs. Rix McFarlane, St. Paul; Z. B. Harrison, Charles T. Lidy, Revelstoke.

Queen's Hotel

Baker Street

A. LAPOINTE, Proprietor

Renovated throughout. Sixteen new rooms added, all elegantly furnished. Steam heat in every room.

QUEENS—C. H. Lee, Calgary; William Duncan, Havana; S. Miyasuls, T. Kabayash, S. Miyayi, Salmo; W. G. Fresley, J. B. McNabb, Revelstoke.

Madden House

Thos. Madden, Prop., Baker St.

Rates: $1.50 to $2.00 per day. Meal tickets $7.00 per week.

A Comfortable Home

MADDEN—A. Thompson, Needles; John O'Connell, Cranbrook; James McLaren, Wardner; Henry R. Corey, Kaslo; Mrs. E. J. Selwyn, Rosebery; J. Speakman, Castlegar.

Tremont House

Baker Street, Nelson

RANSOME & CAMPBELL

Proprietors

European plan, 50c. up

American plan, $1.25 and $1.50

Meals 35c.

ALL WHITE LABOR

Spe ial Rates Per Month

TREMONT—Harry Maylor, Salmo; John Walters, Ymir; T. Bick, Thrums; M. Hartmann, Greenwood.

Grand Central Hotel

OPPOSITE POSTOFFICE

American and European plans.

H. H. PITTS, Proprietor

GRAND CENTRAL—Mrs. I. A. Knoup, G. Smith, Harrop; J. Swanson, Boundary; A. J. Jackson, Northport; E. L. Jackson, Calgary; Burt Andrews, Slocan; J. H. Wilson and wife, Spokane; G. Davis, D. Fulmore, G. R. Singer, Revelstoke.

Kootenay Hotel

Two doors from postoffice Vernon street.

Rates $1.00 and $1.25 per day.

Every convenience given to the traveling public. Electric piano and Union bar in connection, where the best wines and liquors are kept.

MRS. MALLETT. Proprietress.

KOOTENAY—H. Bothwell, G. Ledbetter, Greenwood; G. Paper, Creston; J. F. Johnson, Slocan; Mario Cosagel, Kaslo.

Union Men, when in Nelson Patronize

Lakeview Hotel

Cor. Hall and Vernon Streets.

NAP. MALLETTE, Prop.

White Union Help Employed Only

LAKEVIEW—J. Pugh, Three Forks; T. S. Johnstone, Ymir.

Klondyke Hotel

Vernon Street

Strictly Union House

Headquarters for miners, smeltermen, loggers, railroad men.

Rates: $1.00 per day up.

NELSON & JOHNSON, Props.

KLONDYKE—F. Erickson, J. T. Sacson, W. Ruitto.

SHERBROOKE—H. H. Hall, Salmo; J. McCloskey, Edgewood; W. Cole, Slocan; G. Soucey, Soucy's Landing; G. Bourgeois, C. Bertrand, Crescent Valley.

NO INDIGESTION OR SICK, UPSET STOMACH

Diapepsin Stops Fermentation and Ends Worst Case of Dyspepsia in Five Minutes

Why not get some now—this moment, and forever rid yourself of Stomach trouble and Indigestion? A dieted stomach gets the blues and grumbles. Give it a good eat, then take Pape's Diapepsin to start the digestive juices working. There will be no dyspepsia or belching of Gas or eructations of undigested food; no feeling like a lump of lead in the stomach or heartburn, sick headache and Dizziness, and your food will not ferment and poison your breath with nauseous odors.

Pape's Diapepsin costs only 50 cents for a large case at any drug store here, and will relieve the most obstinate case of Indigestion and Upset Stomach in five minutes.

There is nothing else better to take Gas from Stomach and cleanse the stomach and intestines, and, besides, one single dose will digest and prepare for assimilation into the blood all your food the same as sound, healthy stomach would do it.

When Diapepsin works, your stomach rests—gets itself in order, cleans up—and then you feel like eating when you come to the table, and what you eat will do you good.

Absolute relief from all Stomach Misery is waiting for you as soon as you decide to take a little Diapepsin. Tell your druggist that you want Pape's Diapepsin, because you want to become thoroughly cured this time.

Remember, if your stomach feels out of order and uncomfortable now, you can surely get relief in five minutes.

When Taking a Vacation

go to the great Halcyon Hot Springs, where you can secure not only rest but at the same time have the benefit of the best medicinal waters on the continent, unequalled for rheumatism and kindred ailments. The springs are easy of access to travellers and the hotel has been fitted up and is conducted with a view to the maximum of comfort and convenience for guests.

Rates: $12 and $15 per week, or $2 per day and upwards.

Halcyon Hot Springs Sanitarium

WM BOYD, Proprietor

Halcyon Arrow Lakes

Nelson Cafe

Lar e and Commodious Dining Room

Prompt and Courteous Service.

Meals Served at all Hours

Elegantly furnished rooms in connection; $1.00 a day and up.

A. AUDET, Proprietor.

NELSON—C. DeFoe, Salmo; J. Jessie, J. O'Connor, Marcus; D. D. Horne, Vancouver.

Silver King Hotel

Baker Street

Under new management

Well furnished rooms; $1.00 a day and up. Best 25c. meal in Nelson.

Best brands of liquors and cigars served by union men.

N. McLEOD, Proprietor

SILVER KING—J. Young, A. N. Taylor Silverton; Norman McLeod, G. McLeod, J. Ross, A. Tatane.

ROYAL—E. Woods, A. Desrochers, Edgewood; F. Thomer, Char Bay; James Dyler and wife, Manitoba.

LOCAL FIRM STARTS MAIL ORDER BRANCH

Variety Store Will Prepay Freight Charges on Orders Over Two Dollars.

E. Openshaw, proprietor of the Nelson Variety store, has organized a mail order department to cater to out-of-town customers and friends. "My idea," said Mr. Openshaw, "is to make people in the *outlying districts feel* that they have a store that can provide them with a great variety of goods at prices ranging from 5 to 25 cents, practically at their door. To give them the same advantages as city patrons enjoy I am offering to pay all freight charges over 25 cents on orders amounting to $2 or over, so that shipping charges cannot deter them from purchasing from me. This scheme applies to all places as far east as Cranbrook, north to Nakusp, south to Waneta and west to Greenwood." Until the price list is prepared and sent out to prospective customers Mr. Openshaw invites them to study the Variety store advertisements that appear each day on the last page of The Daily News.

SCOTTISH CURLERS BEHIND.

MONTREAL, Jan. 11.—The Heather and St. Andrews clubs proved too strong for the Scottish curlers in a friendly match played here, the visitors being eight shots down at the conclusion of the day's play.

GOES TO MOOSE JAW.

PORT ARTHUR, Ont., Jan. 11.—J. Antonisn, who recently resigned the position of city engineer, has accepted a similar position at Moose Jaw.

TO BE NO MORE FOUR DOLLAR BILLS

Government to Substitute Five Dollar Bills—House Votes Four Millions of Estimates.

OTTAWA, Ont., Jan. 11.—The house, after advancing a couple of government bills a stage today, settled down to a consideration of the estimates of the new government and by 10 o'clock, when adjournment was taken, had voted slightly over $4,000,000 of the civil government appropriations, or in other words, the civil government salary votes.

Practically everything but a few of the interior department votes were disposed of. The most prolonged discussion was over the proposal of the minister of marine and fisheries to increase the salary of Colonel Anderson, chief engineer of the department, from $3,500 to $4,000. The opposition contended that such a jump was contrary to the provisions of the civil service act and unfair to other engineers who were equally entitled to increases. In the end the vote was passed on a standing vote.

Hon. C. J. Doherty tried to secure the second reading of his bill to amend the inquiries act. It provided for the appointment of experts, including engineers, accountants, etc., in connection with the inquiry to be conducted by the recently appointed public service commission. Mr. Pugsley raised the technical point that as the bill would provide for the expenditure of public money it should have beeen introduced by way of resolution. After some debate the speaker decided that the point was worthy of consideration and stood the bill over.

Hon. W. T. White, minister of finance, announced that the government proposed to issue five dollar *Dominion notes and to practically discontinue* the issue of the present four dollar bills.

Many additional members having arrived, the attendance was larger than yesterday.

Reports Submitted.

When the house met today the annual report of the department of Indian affairs and the auditor general's report were laid on the table.

Mr. McDonnell, South Toronto, explained the bill that he introduced to amend the patents act. The present act provides that a Canadian patent must be manufactured in this country within two years of its being taken out. This time Mr. McDonnell would increase to four. The time during which importation from foreign countries is forbidden is one year, a limit which the new bill would extend to two years. Under certain cases in Canada this limit may be extended under the present act. The new bill contemplates taking this option out of the hands of the ministry. This legislation, the mover explains, brings the Canadian law more in harmony with the *English law on the same subject.*

Census Remuneration.

Mr. Pugsley, before the orders of the day were called, asked Hon. Martin Burrell, minister of agriculture, if all the amounts earned by the census commissioners and enumerators had been paid. Complaints had been made to him in St. John that the amounts were still owing by the government. The amounts, although small, were in some cases needed and their delay had caused some inconvenience.

Mr. Burrell replied that in most cases the census enumerators and commissioners had been paid. There were a few cases, however, for which the amounts were still owing. These amounts would be paid as soon as the final revision of the census figures took place and Mr. Burrell assured Mr. Pugsley that this would be in a very short time.

Mr. Pugsley and Hon. Mr. Doherty had a verbal interchange over the bill standing in the latter's name for a section to amend the inquiries act. The legislation in question provides that the commissioners holding an inquiry may hire assistants, expert evidence, etc.

Mr. Borden pointed out this bill made no provision in any way for expenditures; it merely granted additional powers to certain investigation commissions.

Hon. Dr. Sproule said that the point of order was a fine one and he would require some time to make a decision. Accordingly the matter will be held pending Dr. Sproule's announcement on Mr. Pugsley's objection.

Mr. Borden introduced his bill to amend the civil service act. It is designed to raise the status of ministers' secretaries.

Sir Wilfrid Laurier said he approved of the principle of the bill and would reserve comment until later.

By 4 o'clock supply was reached and estimates for civic government for 1913 were taken up.

Hon. T. W. White, minister of finance stated at thhe outset that he had under consideration the issue of a $5 note. Hon. W. Pugsley asked why so many $4 bills had been issued during the past three months. He had heard many complaints about them and as they were difficult to distinguish from $1 bills he thought their circulation should be stopped. The minister of finance explained that $4 notes were issued to meet an exigency. He agreed with Mr. Pugsley that they were objectionable and it was not the intention of the government to issue any great amount of them in future.

Sir Wilfrid Laurier asked if the American Bank Note Co. was to receive a renewal of the contract with the government for the printing of the bank notes.

Mr. White replied that the present contract with the American Bank Notet Co. expired on Oct. 1, 1912. He had under consideration the calling for tenders for printing and within the next week or so for tenders for this work will be called for in Canada and Great Britain.

The department of militia was then taken up and some criticism was directed against the minister of militia, for increases in civil expenditures where the personnel of the staff had not been increased. An item for the services of an architect attracted the attention of Sir Wilfrid.

TORONTO SHORT OF WATER.

TORONTO, Jan .11.—The city is threatened with a shortage of water. It has pumped 52,000,000 gallons in the last 24 hours and the reservoir has gone down to six feet. This was the alarming announcement made by C. H. Rust, city engineer, today.

Minard's Liniment Cures Burns, Etc.

Shiloh's Cure

STOPS COUGHS HEALS THE LUNGS PRICE, 25 CENTS

The Odds

are always with the man who has strength of body, steady nerves and a clear brain.

If tea or coffee is found to interfere with digestion, or upset the nervous system, one's common sense and ambition would suggest a change.

POSTUM

in place of coffee has helped thousands upon thousands of people to

Better Digestion

Sounder Sleep

Steadier Nerves

Clearer Brains

Healthy Nerves and Brain are an asset.

"There's a Reason"

Canadian Postum Cereal Co., Ltd. Windsor, Ontario

January Clearing Sale

Three Remarkable Values for Today

Ladies' Stockings at 25c

Made of fine cashmere, extra weight, seamless feet and legs, full sizes 8 1-2 to 10. Regular price, 35c

January Sale Price 25c

Dress Goods at 49c, Worth up to 90c

Over 500 yards in this lot in a variety of makes, such as serges, cashmeres and fancy weaves, and in all the leading colors; 42 inches wide. Regular price 65c to 90c

January Sale Price 49c

Heavy Flannelette Kimonos at $2.25

Made of heavy fleeced kimona cloth, in assorted navy, red, grey, with fancy flowers, trimmed with satin; full sizes. Regular price $3.00

January Sale Price $2.25

MEAGHER & CO.

Eagle Block Baker Street

Daily News Want Ads Get Results

HALL & JESSUP'S

Semi-Annual Clearance Sale Commences Saturday, Jan. 13

Ends Saturday, Jan. 27, 1912

Men's Overcoats

Three only Men's Light Grey Tweed Overcoats with Velvet Collars, sizes 38, 39 and 40, regular $15 for

$9.95

Three only Men's Dark Grey Tweed Overcoats, reversible collars, sizes 37, 38 and 39, regular $14 for

$9.50

Other Overcoats in black, brown and melton goods, not specially mentioned, 25 per cent off regular price.

Men's Suits

Twenty-five per cent. off all lines of Men's Suits

Jaeger House Coats

Regular $8.50, $9 and $11 for

$7.25

Jaeger Dressing Gowns at Reduced Prices

Prices Will Be Reduced on All Lines Except Collars

Terms of this Sale Strictly Cash

HALL & JESSUP

506 Baker Street. Nelson, B. C.

We Link You to the Profits

IT IS OUR BUSINESS TO KEEP IN TOUCH WITH REAL ESTATE VALUES THROUGHOUT ALL PARTS OF THE GROWING WEST. IT'S OUR BUSINESS TO KEEP YOU INFORMED AS TO INVESTMENTS THAT WE THINK WILL MAKE YOU MONEY. WE WILL NOT RECOMMEND ANY OTHER KIND TO YOU, AND WHEN WE CALL YOUR ATTENTION TO ANY INVESTMENT YOU CAN DEPEND ON IT THAT

It Is Good

JUST NOW WE RECOMMEND YOU TO BUY HILLHURST LOTS, WITHOUT ANY DOUBT ONE OF THE BEST BUYS OFFERED TODAY. *ONLY ONE AND ONE-HALF MILES FROM MOOSE JAW* POSTOFFICE. THINK OF THE REMARKABLE GROWTH OF THIS CITY AND THEN THINK OF THE PRICE—ONLY $150 A LOT. LOTS WILL DOUBLE, TREBLE AND QUADRUPLE IN SHORT ORDER—DON'T MISS THIS.

For Sale

HOUSE, UNION ST., 4 RMS., WATER....$1,300.00
HOUSE, LATIMER ST., 6 RMS., BATH....$2,500.00
HOUSE, CEDAR ST., 8 RMS., BATH.....$2,600.00
HOUSE, SILICA ST., 8 RMS., BATH; RENTED FOR $40.00 A MONTH.....$4,000.00

For Rent

COTTAGE, OBSERVATORY ST., WATER INCLUDED $16.50
HOUSE, NEAR RESERVOIR, A MONTH.....$12.00
HOUSE, VICTORIA ST., WATER INCLUDED.$20.00
HOUSE, CEDAR ST., WATER INCLUDED....$27.50

Western Canada Investment Co.

Financial Agents, Real Estate, Fire, Life and Accident Insurance; Timber Lands, Rents Collected, Loans
Safety Deposit Boxes for Rent

J. E. TAYLOR, Manager. ALEX. CHEYNE, Secretary
H. E. DOUGLAS, Insurance and Loan Department.
C. A. VAN HEMERT, Timber Department.
P.O. Box 1042. Phone 254 Cor. Baker and Josephine Streets.

Kootenay and Boundary

ASK INSPECTOR UNDER FENCE ACT

Pend d'Oreille Valley Ranchers Say Cattle Allowed too Much Freedom —Noxious Weeds Question

(Special to The Daily News.)

WANETA, B.C., Jan. 11—Fred Adie and Mrs. Adie entertained their friends to supper at the Fort Sheppard hotel on the evening of Jan. 1. Whist and music were indulged in and all present had a most enjoyable time.

At the meeting of the local settlers association held recently there came up for consideration the Noxious Weeds act and the Fence act in regard to cattle. As there is no constable nearer than Ymir and as the enforcement of the Noxious Weeds act depends at present on the ranchers performing the disagreeable task of laying information with a justice of the peace against a neighbor, it was unanimously resolved to request James Schofield, M.P.P. to see that the provincial government appoint a local inspector for the purposes of the act. An interesting discussion took place in regard to the free ranging of cattle and the protection of cultivated lands. It was reported that in certain sections of the Ymir riding where orchardists are in the majority, the settlers were in favor of making the confinement of cattle necessary the fencing in of gardens and orchards. Those present at the meeting were of the unanimous opinion that in this valley, where the cattle industry is very important and where it is impossible to fence in the big open range, any alteration in the present law would be undesirable.

A number of the ranchers drove to Trail last week to attend the poultry show. All report having had a good time and expressed pleasure at finding so large a show with such a high standard of exhibits.

The unusually long spell of cold weather experienced here is apparently at an end as today snow is falling and the setting in of a chinook wind is apparent.

BLACK KNIGHT

The best stove polish on the market—and the biggest can for the money. "Black Knight" is a paste—no mixing—no trouble—no dirt. Convenient, economical—shines quick as a wink—and the shine stays on. Just as good for pipes, grates and ironwork as for stoves.

If your dealer does not carry "Black Knight" Stove Polish, send us his name and 10c. and we will send a full size tin by return mail.

THE F. F. DALLEY CO., Limited, Hamilton, Ont.
Makers of the famous "2 in 1" Shoe Polish. 33

STOVE POLISH

BEGGAR IS FAKER, MAGISTRATE FINDS.

(Special to The Daily News.)

CRESTON, B. C., Jan. 11.—A man, giving the name of Joseph Rodgers, was arrested in Creston on Monday by Provincial Constable Gunn when found to be soliciting alms, on suspicion of being a faker. He was brought up on Monday before Stipendiary Magistrate Young, charged with vagrancy. Accused, who was deaf and dumb, pleaded guilty and was fined $25 and costs, or in default three months' imprisonment with hard labor. He was unable to pay the fine and was today taken to Nelson jail in the custody of Provincial Constable Gunn.

The annual installation of officers in the Wild Rose lodge, K. of P., took place on Monday evening. Following are the officers for the ensuing year: J. Hobden, C. C.; W. Gobbett, V. C.; R. O. B. Fitzgerald, prelate; T. Harris, M. of W.; G. A. M. Young, K. of R. and S.; E. C. Gibbs, M. of E.; D. Scott, M. of F.; S. Watson, I. G. R. M. Reid, D. G. C., was the installing officer, assisted by a full accompaniment of past chancellors.

Miss M. Porter left on Monday for Vancouver, where she will in future reside with her mother.

J. Jackson, one of the proprietors of the Burton hotel, came in from Cranbrook Tuesday on business.

The Creston Beaver club has leased Mrs. W. K. Brown's premises on Victoria avenue, where they will in future hold their meetings.

Jack Cameron, while working with a pick, cut his foot severely. Dr. Henderson dressed the injured foot.

EDGEWOOD CONSERVATIVE ASSOCIATION ELECTS OFFICERS

(Special to The Daily News.)

EDGEWOOD, B. C., Jan. 11.—Edgewood is enjoying ideal winter weather—cold, clear and dry. The thermometer hovering around 10 degrees above zero. Skating is in full swing on the bay, where the ice is very good. The hockey club has been enjoying some good practices this week.

Percy Blakeman met with a bad accident last Monday. While skating he fell into a weak spot in the ice. Saving himself, he continued skating for some time in his wet clothes. Later, however, he became very ill and caused his friends much anxiety. He is now quite himself again.

Sherwood was the scene of a merry party on New Year's evening. Owing to the severe cold and the partially frozen condition of the lake many of those invited did not venture out. The more courageous, however, tell of a right merry time of games, dancing, music and even ghost stories, which continued until the early morning hours.

Mr. and Mrs. Davis, Miss Williams and her brother were guests at Mrs. Conway's home in Apple Grove last Monday. They report a bad time recrossing the lake.

F. G. Fauquier of the Needles was a visitor in town during the week.

Four of the Edgewood boys attended the turkey shoot at Burton City on New Year's day and came home with three birds.

The postoffice fittings are now complete in Mr. Banting's new store. Forty combination boxes have been placed at the disposal of the general public.

Miss Redhead returned on Saturday to Crescent Valley after a very enjoyable visit to her aunt, Mrs. Ben Nash.

Miss Florence Jordan and her brother left for Revelstoke on Sunday, January 7.

During the cold weather church services will be held in Mrs. Blakeman's home.

A general meeting of the Conservative association was held at the Edgewood hotel on Saturday, January 6. The officers appointed for the following year were: L. C. Morrison, president; J. W. Ford, vice-president; W. Sayer, secretary-treasurer. The following gentlemen were elected to the executive committee: R. Calder, H. Olds, H. DeGans, W. Bull, D. McCulloch, A. W. Hobbs. The following gentlemen were enrolled for the new year: W. Schofmaker, L. C. Morrison, A. Jonson, W. Sayer, H. DeGans, W. Bull, W. Laughrey, J. DeGans, R. Hop, W. H. Page, G. Davis. It was moved and seconded that the secretary should write to A. S. Goodeve re the telephone. The president moved an adjournment until January 20.

STREET CAR FATALITY.

WINNIPEG, Man., Jan. 11.—Struck by a car at the corner of Euclid and Grover this afternoon, L. Silverberg, 767 Manitoba avenue, may die.

..The..

Coldstream Estate Nurseries

Vernon, B. C.

have a very fine assortment of

Fruit Trees, Ornamental and Shade Trees and Shrubs

BUDDED STOCK A SPECIALTY.

All trees offered for sale are grown in our own nurseries on the Coldstream Estate.

General Agent V. D. CURRY, Vernon. Local Agent G. LEECE, Nelson, B.C.

Moose Jaw City Lots

Our lots represent a very high class investment. They are within the city limits, are in the heart of the residential district, two and one half blocks from paved streets and street car line.

Write for may and full particulars,

Terms $25 Down, and Balance Monthly

Reliable property from a reliable firm.

Toye & Toye Dealers in High Class Property Phone 325 Box 147 Nelson, B.C.

FOR RECLAMATION OF KOOTENAY FLATS

Creston Board Will Ask Associated Boards to Endorse Resolution for Commission.

(Special to The Daily News.)

CRESTON, B. C., Jan. 11.—The Creston board of trade held their annual general meeting on Tuesday evening. There was a good attendance of members, with the president, C. O. Rodgers, in the chair. The statement of accounts for the past year showed a substantial balance to the credit of the board. The chief business of the evening was the election of officers for the ensuing year and the appointing of two delegates to attend the fourteenth annual meeting of the associated boards of Eastern British Columbia, to be held at Rossland on January 17. G. Lowenberg and G. A. M. Young were the unanimous choice of the members to represent Creston at this convention.

C. O. Rodgers and P. B. Fowler, the retiring officers, were unanimously reelected to the office of president and secretary-treasurer, respectively, with W. S. Watson as vice-president. The following were elected as directors of the board: Messrs. W. Jackson, F. Burn-Callander, C. H. Wynn, S. A. Speers, G. Lowenberg and A. Okell.

Two important resolutions which Creston will submit to the associated boards for their support is one asking for the linking up of the road from Kuskanook to Cranbrook within the next year, there being a distance of 13 miles between Kuskanook and Duck Creek and about 12 miles between Kitchener and Goatfell yet to be completed. The other is one asking that the attention of the minister of agriculture be drawn to the possible reclamation of the Kootenay flats, and that a duly qualified engineer or commission be appointed to inquire and report on the feasibility and best method to be adopted for the carrying out of the project.

The secretary read out the resolutions of the different boards, which are to be discussed at the convention, all of which were approved of by the Creston board.

KASLO NOTES.

(Special to The Daily News.)

KASLO, B. C., Jan. 10.—There will be no election for aldermen in Kaslo this year as the nomination closed with only six nominees, making the election unnecessary. The aldermanic board will stand as follows: W. G. Robb, James Spiers, Alex Goldsmith, W. V. Papworth, J. J. Fingland and O. E. Desmond.

N. F. MacKay, M.P.P., who has been spending a few days in town, expressed the belief that legislation affecting the railway problem of the Slocan would be undertaken early in the session of the legislature.

The "Right Discovery," a mineral claim in the Lardo district, is being opened up by a small force of men. W. M. Wright is the owner and started operations on January 1 with three men. The proposition is a silver one and some very fine ore has been taken from the lead.

The marble quarry is working a force of 15 men at present.

Papworth & Stevenson are getting out ties and sawlogs off Christopher Marsden's place.

The record temperature was registered at 2 degrees below zero on Saturday night at the government office.

H. Perry Leake, Dominion government engineer, is here for the purpose of reporting on some wharf work, prospective and in progress.

The concert given with such success on December 29 by H. Treby Heale and those who supported him will be repeated at Balfour on Friday next.

BISHOP BROTHERS LOSE THEIR AMATEUR CARDS.

CALGARY, Jan. 11.—The axe is about to fall on the Bassano Hockey club and it is expected by this evening that the team which started out to dazzle the west and spread the fame of the "best town in the west by a dam site," will be a memory, and the players will wend their way back to their original homes. The reason is that Secretary Ballentyne of the Alberta Amateur Athletic union returned from his vacation yesterday afternoon and immediately began to investigate the case of the three Bishop brothers.

It will be remembered that on December 17 cards were issued to the Bishops, who originally hail from Nelson, B. C. These boys played against the Edmonton Stanley Cup challengers and consequently were professionals. Mr. Ballentyne was not aware of this fact when he issued the cards, and besides was told by Manager Rothwell of the Bassano club that the players were simon pures. Mr. Ballentyne cleared up the matter yesterday, learning from Bill Crowley, who was a member of the Edmonton team that played against Nelson, that the Bishops were ineligible. He then lost no time in getting in touch with some of the governors and when the case was presented to them they instructed their secretary to cancel the cards.

COWAN'S PERFECTION COCOA

Is good for Growing Girls and Boys—and they like it. It nourishes their little bodies and makes them healthy and strong.

Cowan's Cocoa, as you get it from your grocer, is absolutely pure. Its delicious flavor is obtained by the use of the highest grade of Cocoa beans, skilfully blended. Nothing is added to impair the health-building properties of the Cocoa.

170

Do You Use Cowan's Cocoa?

"The Only Thing That Will Relieve Neuralgia."

The piercing pains of Neuralgia, which often follows a bad cold or La Grippe, are frequently almost unbearable and few medicines afford any relief to the sufferer.

"I am a rural mail carrier and have been a user of the Dr. Miles medicines for years.

Dr. Miles' Anti-Pain Pills can't be beaten. They are the only thing I have found that will relieve my neuralgia and I have tried most everything, besides medicine from the doctor. I am willing to tell anyone what the Anti-Pain Pills did for me."

CHARLES HILDERBRANDT, Box 205 Woodvill, Ohio

If you, like Mr. Hilderbrandt, "have tried most everything" in vain, why not do as he did, fight your aches and pains with Dr. Miles' Anti-Pain Pills. Let the pills bear the brunt of the battle. No matter how stubborn the contest, they will come out victorious.

Dr. Miles' Anti-Pain Pills stand on their record, which is a long list of cures extending back a generation.

Druggists everywhere sell them. If first package fails to benefit, your druggist will return your money.
MILES MEDICAL CO., Toronto, Can.

CHIC DAILY MEMORANDUM
OPEN EVENINGS UNTIL 9 O'CLOCK

Let Us Loan You the Money at 5 Per Cent

TO BUY BUILD

Pay off Mortgages or Improve Real Estate

See Our Plan

Write, Phone or Call

The Canadian Home Investment Co., Ltd.

Phone 175
Wood-Vallance Block
Nelson, B.C.

Notice

All Scotchmen and men of Scotch descent who have not yet signed the application for a charter for the formation of a Scottish Clan society in this district and who are desirous of doing so are asked to call at the Nelson Iron Works, Limited office where the acting secretary, Leslie Craufurd will be pleased to receive their signatures.

HELP WANTED.

NELSON EMPLOYMENT AGENCY
C. F. Hutton, Manager
HELP OF ALL KINDS PROMPTLY FURNISHED.

THE WORKINGMEN'S EMPLOYMENT AND REAL ESTATE AGENCY
WANTED—Waitress.
W. Parker, 312 Baker street. Phone 283.

FORT GEORGE LAND CO.
Real Estate Employment Office
315 Baker Street, Nelson.
P. O. Box 888. Phone 134.

JACOB GREEN & CO.
Auctioneers, Appraisers, Valuators.
P. O. Box 233. Nelson, B. C.

WANTED—MISCELLANEOUS

WANTED—An opportunity for a live man, selling our guaranteed Yakima Valley grown nursery stock. Exclusive territory. Outfit free. Cash weekly. "Hustle," not experience required. Toppenish Nursery company, Toppenish, Wash.

WANTED—Clean cotton rags. Apply The Daily News. 79-tf

WANTED—Married men to buy five and ten acre fruit tracts. Small cash payment, balance in work. Apply Harris, Honeymoon Place, Kaslo. 97-tf

WANTED—You can't help but make money selling our guaranteed-to-give-satisfaction stock. Free outfit; cash weekly; exclusive territory. Yakima Valley Nursery company, Toppenish, Washington. 165-tf.

WANTED—At the Ymir General hospital; a nurse; must be a graduate from some well established hospital. For further information write W. B. McIsaac, Sec. Ymir General hospital. 197-tf

WANTED—Teacher for Winlaw, B. C. school. Apply Secretary School Board. 223-tf

WANTED—Logs and shingle bolts or timber to make them. W. H. Kreyscher. 228-14

WANTED—Team horses, age 6 to 8 years, weight about 3,000 pounds. Must be sound. William Fraser, Crawford Bay, B. C. 229-6

WANTED—Girl for general housework at Salmo, B. C.; wages $35 per month. Apply or write Mrs. C. I. Archibald, Salmo, B. C. 227-tf.

WANTED—At once, to rent house. Apply Star Grocery. 230-tf.

WANTED—Waitress. Apply Queens Hotel.

WANTED—Ties, poles and piling contractors with outfit to take out large or small quantities, south of Creston; abundance of good timber. Wattsburg Lumber Company, Wattsburg. 232-tf.

WANTED—Position as camp cook. Experienced. Box P., Daily News. 233-5

WANTED—To purchase good second hand hoist boiler and pump, not less than 20 horse power hoist and 35 horse power boiler. 233-7

FOR SALE.

FOR SALE—Oliver typewriter, with 17-inch carriage; particularly suitable for lumber or mining office. Apply Box O. L., Daily News. 173-tf.

FOR SALE—Fruit land in the famous Grey creek district. As evidence of the value of this land for fruit farming, we have sold over a dozen 10-acre lots to different parties who have been residents of Kootenay for from five to 12 years. It is situated on the east bank of Kootenay lake, ½ mile from postoffice and steamboat landing. The lake is from two to five miles wide and 75 miles long, to our knowledge the only lake in the Dominion of Canada that does not freeze. The land is direct from the locator to the purchaser. For further particulars address Lindsay Launch & Boat Co., P. O. Box 34, Nelson, B. C., or apply Room 8 Griffin block.

FOR SALE—one of the finest homes in Nelson; lake frontage, four lots, large lawn, flowers and fruit. Terms to suit purchaser. Commission given to anyone who finds a buyer. Apply The Wright Investment Co., Ltd. 232

FOR SALE—Pair grey Percheron mares, in foal, 4 years old, weight 1250 pounds; 2 cows due in April; 2 sows due in March. Apply to A. Hicks, Harrop. 232-6

FOR SALE—One pair curling stones. Apply M., care Daily News. 233-2

FOR SALE—CRESTON FRUIT LANDS. Large tracts of choice wild land at $10, $15, $25 and $50 per acre. Improved and semi-improved land at from $50 to $200 per acre.
CRESTON CLIMATE IS THE BEST.
Write to the owner,
R. LAMONT, Creston, B.C.

FOR RENT.

FOR RENT—Furnished rooms. 214 Victoria street. 220-24

FOR RENT—Housekeeping rooms. Apply J. W. Gallager, 302 Baker street. 221-tf

FOR RENT—Furnished flats and rooms for light housekeeping, W. Parker, 312 Baker.

FOR RENT—Two furnished rooms, close in. Apply P.O. Box 563. 227-6

FOR RENT—Desirable five roomed house 721 Stanley street; $20 per month, conclude water. Apply J. E. Annable. 229-3

FOR RENT—Well lighted office, furnished. Apply mornings, room 11, Victoria block. 231-6

FOR RENT—Furnished bedroom, with use of bath. Apply 201 Silica street. 233-6

FOR RENT—Warm room, 806 Victoria. 233-6

MINING

Properties inspected and expert reports furnished. James C. Campbell, M.E., United States hotel, St. Paul. 130-tf

Towel Bars

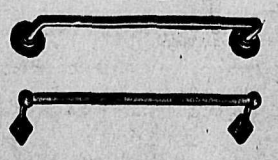

Easily fixed and one of the most useful things around a house.

E. K. STRACHAN
Plumbing and Heating
Telephone 262 313 Baker St.

HOTEL DIRECTORY

NELSON HOTEL BAR
Baker Street, Nelson, B.C.
INK & WARD, Props.
Gin Rickeys. Only place carrying Limes.

SHERBROOKE HOTEL
Nelson, B. C.
One minute's walk from C.P.R. station. Cuisine unexcelled; well heated and ventilated.
BOYER BROS., Props.

PHOENIX
HOTEL BROOKLYN, PHOENIX, B. C.—The only up-to-date hotel in Phoenix. New from cellar to roof. Best sample rooms in the Boundary. Bath room in connection. Steam heat. Opposite Great Northern depot. James Marshall, Prop.

Business Directory

ASSAYERS

E. W. WIDDOWSON, ASSAYER AND Chemist, Box A1106, Nelson, B.C. Charges Gold, silver, copper or lead, $1 each gold-silver, $1.50; silver-lead, $1.50. Prices for other metals on application.

AUCTIONEERS

C. A. WATERMAN & CO.—P. O. box 226.

W. CUTLER, LICENSED AUCTIONEER. Auction rooms and warehouse Ward St., next opera house. Box 474, Phone 13. 29-tf.

ARCHITECT

WILL HALDANE, ARCHITECT AND Valuator, 519 Stanley street. Plans and specifications for all classes of buildings; entirely modern designs. P. O. Box 514. Phones 308 and 311.

COLLECTION AGENCIES

W. CUTLER, COLLECTIONS OF ALL kinds. Returns promptly made. Ward street, next opera house. 20-tf.

CARPENTERS AND BUILDERS

ROBB & THOMPSON—BUILDERS AND Contractors, Victoria street, next opera house. P. O. Box 496. Special attention given jobbing and repair work. Estimate given. 56-tf.

WHOLESALE PRODUCE

STARKEY & CO., WHOLESALE DEALers in Butter, Eggs, Cheese, Produce and Fruit. Houston Block, Josephine street, Nelson, B.C.

GROCERIES

A. MACDONALD & CO.,—Wholesale Grocers and Provision Merchants—Importers of Teas, Coffees, Spices, Dried Fruits, Staple and Fancy Groceries, Tobaccos, Cigars, Butter, Eggs, Cheese and Packing House Produce. Office and warehouse corner of Front and Hall streets. P. O. Box 1095. Telephones 23 & 23.

PAINTING AND PAPER HANGING

A. E. BENNETT, painter and decorator; wall papers and paper hanging a specialty; estimates given; all work promptly executed. 514 Stanley street. Phone 311. P. O. Box 927, Nelson.

PROFESSIONAL CARDS

GREEN BROS., BURDEN & CO.
Civil Engineers. Dominion and B.C. Land Surveyors
Surveys of Lands, Mines, Townsites, Timber Limits, Etc.
Nelson, 516 Ward St., A. H. Green, Mgr. Victoria, 114 Pemberton Bldg., F. C. Green. Ft. George, Hammond St., F. P. Burden.

A. L. McCULLOCH
Hydraulic Engineer
Provincial Land Surveyor
P. O. Box 41
Office phone B86; residence phone B74
Office: Over McDermid & McHardy
Baker St., Nelson, B C.

Singing and Voice Production

H. TREBY HEALE—TUITION GIVEN in above. Studio at 515 Cedar Street Phone A91. Box 674.

D. WILSON AITKEN, BARITONE VOcalist, ballad concerts, at homes, etc. Terms moderate. Address Willow Point.

VIOLIN LESSONS — RECEPTIONS ATtended. Miss Cruttwell, 408 Victoria St. Phone 434. 230-12

ELECTRICIANS

J. H. RINGROSE, ELECTRICAL CONtractor and supplies. Complete installation of isolated lighting and telephone systems a specialty. Stock of supplies always on hand. 508 Stanley street. street. Phone A227. P. O. Box 155. 157-tf

REAL ESTATE

Before you decide to purchase house properties, fruit lands, lots at Balfour, Calgary or Moose Jaw, see
JOHN COOPER
Alan Block, Baker St. Will divide commissions. Agent for Mutual Life of Canada. Fire, Accident, Loans.

Notice is hereby given that we, Boyer brothers, hotelkepers, of the city of Nelson, intend 30 days from the date hereof to apply to the license commissioners of the city of Nelson for the transfer of the retail liquor license now held by us in respect of the Sherbrooke hotel in the said city to Joseph I. Lavigne and Henry Dunk.

BOYER BROTHERS.
Dated this 14th day of December, 1911.
213-26

LIQUOR ACT.

Notice is hereby given that on the 12th day of February, 1912, next, application will be made to the Superintendent of Provincial Police for the transfer of the license for the sale of liquor by retail in and upon the premises known as the Northern hotel, situate at Salmo, British Columbia, from E. E. McArthur to McArthur Bros. of British Columbia.
Dated this 10th day of January, 1912.
E. E. McARTHUR, Holder of License.
Applicant for Transfer.

We atend to your

PLUMBING

promptly and well

B. C. Plumbing & Heating Co.
Victoria Street, near Opera House
Telephone 181

56.

Best Grades Flour 49 lb. Sack $2.00

STAR GROCERY
Directly Opposite Dominion Express Office
STORE OF QUALITY

20. lb Sack Sugar $1.50

Phone 10

Our Imperial Tea

Second to None

This tea has absolutely no rival. The blend has been known to the Store of Quality for many years.

Our Imperial Tea has value and cup qualities that no other blend of tea at the price has ever equalled and it is supplied to a wide and appreciative clientele.

Samples willingly submitted. Test its merits, 3 lbs. for $1.

Hothouse Lettuce and Celery—Crisp and fresh. Supplied direct from the ranch.

MARKETS

MARKET ERRATIC AND NERVOUS

WINNIPEG, Jan. 11.—The local wheat market was most erratic and nervous. A further decrease in the exportable surplus from the Argentine and the world's shipments expected to be lighter, together with higher cables from Liverpool and the continent, caused an advance in prices at the opening. Business at the higher figures was fairly good, but immediately before the close fell flat and prices declined, caused by profit-taking, closing ¼c higher for May (old), ¼c higher for new and for July. The cash demand was fair and a greater volume of export could be transacted, if carrying facilities could be guaranteed from the elevator to the seaboard.

Chicago wheat closed ½c lower for May, July and September; coarse grains closed at an advance for all months except September oats, which were ½c higher. Minneapolis closed ¼c lower for May and ⅜c lower for July.

Receipts are heavier, 140 cars being in sight for inspection, and the weather forecast is fine but cold.

Listed stocks—	Bid	Asked
Canada Fire	125	...
City and Provincial Loan	120	...
Commercial Loan	...	120
Great West Life	290	315
Great West Permanent	121	125
Provincial Inv.	135	140
Commercial Loan, P.P.	115	...
S. A. Warrants	850	1000
Crown, C.F.E.	93	95
Northern, C.F.E.	97	98
Northern Trusts	128	133
Northern Mortgage	115	...
Standard Trust	165	...

Sales—3 Northern, C.F.E., at 97; 10 Standard Trust at 170; 40 Great West Permanent at 121; 15 Northern Mortgage at 118; 4 Northern Mortgage at 116¼.

U. P. PUZZLES TRADERS.

NEW YORK, Jan. 11.—The leading speculative stocks were under severe pressure today and prices fell. Sentiment was more bearish and traders on the long side of the market were unable to follow up the advantage which they gained yesterday. After a show of strength in the early dealing the market responded to the effects of aggressive bear selling and was heavy during the remainder of the day.

Union Pacific was once more the centre of the bear attacks and its recovery of yesterday was cancelled by a two-point decrease. The movement in this stock was of the baffling nature which has attracted so much attention during the last few weeks.

As the price gave way the supply seemed to increase and the manipulation of the stock was conducted in such a way that brokers were unable to discover the source of the selling. Various reports concerning the policy of the company were heard, but they lacked authority and attracted no serious attention. Owing to the pressure against the stock the December report of earnings is awaited with unusual interest.

Reading also showed pronounced weakness and at times fell back two points. Southern Pacific, St. Paul, C. P. R. and the copper and steel shares also were under pressure. Their weakness exercised a depressing effect on the whole list.

FRENCH CABINET BREAKS UP VERY SUDDENLY

PARIS Jan. 11—The downfall of the Caillaux cabinet came suddenly last night. That the ministry would be overthrown in the chamber of deputies in the next few days was the general belief but the announcement of the resignation of the ministry caused considerable surprise. It was logically due however owing to the failure of Premier Caillaux to secure the timber to complete a political combination which was practically confronted with the certainty of speedy defeat.

The resignation last night of the foreign minister Justin DeSelves which followed a dramatic scene at a meeting of the senate committee when DeSelves declined to back up the premier in his statement regarding recent negotiations between Germany and France resulted in immediate dissension in the cabinet. Theophile Delcasse minister of marine accepted the portfolio of minister of foreign affairs but Miller and Admiral Germenet, ex-minister of public works, and Pierre Baudin to whom the marine portfolio was successively offered in turn declined the honor.

VIRDEN, Man., Jan. 11.—Thomas Boyd, a carpenter who had been drinking, was found frozen to death in the Canadian Pacific railway freight shed today.

MOCK PARLIAMENT ELECTS PREMIER

Imperialists Chose Cyril Beeston for Premier—B. E. Howard Leader of Opposition.

The contest for the premiership in connection with the mock parliament at the Y. M. C. A. to be held at the end of the month, as well as for two sessions in February, resulted in the election by a majority of nine of Cyril Beeston. His opponent, B. E. Howard, will therefore assume the leadership of the opposition, and both leaders will now marshal their forces and make necessary preparations for the parliament. It is uncertain as yet what will be the main issue to be dealt with at the first session, but the speech from the throne will announce the program of legislation for the term. It seems probable that the Canadian navy question will be the first to be attacked by the opposition, as they are strongly opposed to anything but a Canadian-Built, Canadian-owned and Canadian-manned and operated navy, and they deem it advisable that in the present state of international politics the question should be decided without loss of time. An interesting time was spent on Wednesday evening in connection with the election, both candidates addressing their constituents. W. Rutherford and C. Wales also spoke in support, the former for the Nationalists and the latter for the Imperialist party, who have been returned to power. Prior to this meeting, the members of the Y. M. C. A. Literary and Debating society sat down to a dainty repast served by the ladies' auxiliary, to whom a hearty vote of thanks was passed at the close of the gathering. Further details in regard to the parliament will be announced at a later date, and in the meantime all interested in the art of public debate are urged to lend their support and make the forthcoming sessions of the mock parliament a decided success.

NELSON NEWS OF THE DAY

Mr. and Mrs. T. J. Robley are leaving tomorrow for Chicago, via the G.N.R.

The members of St. Saviour's Sunday school are expected to meet at 1 o'clock tomorrow afternoon to go for a sleigh drive.

The Nelson Male Voice choir will meet for special rehearsal on Sunday afternoon in the hall of the I.O.O.F. punctually at 2.30 o'clock.

The street railway returns for the week ending Jan. 7 give the number of passengers as 4,648, receipts amounting to $157.15, or an average of $46.23 per mile.

A special parade of the First Nelson Company Boys' Brigade will be held this evening in the church hall at 7.15 sharp. Uniforms are to be worn and recruit forms to be turned in.

The regular meeting of the Independent Order of Foresters will be held this evening at 7.30 for the installing of officers for the ensuing year. Afterwards refreshments will be served and a social evening enjoyed.

A joint meeting of the session of the board of management in connection with St. Paul's Presbyterian church will be held this evening in the church parlor at 7.30 o'clock. Next week the annual general meeting of the church will be held, and the meeting tonight is for the purpose of making up the 1911 reports, as well as to plan the work for the current year and present the program at the congregational meeting next week.

The Variety Store window is full of goods worth up to $1 each, but all go at 10 o'clock today at 25c each. The biggest value ever seen in Nelson in such goods. 233

A fancy dress carnival will be held at the rink Tuesday, Jan. 16th. 233-2

Ring up phone 88 for quick messengers. Open from 8 a.m. to 11 p.m. Mara block. 232-6

The semi-annual clearing sale at the Hudson's Bay Stores is now on. See their ad. and secure some of the unusually good bargains offered. 231-tf

Ask or write for the Hudson's Bay company's grocery price list. 161-tf

The band will be at the rink tonight. Ice is in splendid condition. Everybody come. 233-1

Cut down your fuel bill this winter by putting up storm windows. We make them to any size. Prices reasonable. Waters & Pascoe, Kootenay Lake Sash and Door Factory, Front street. P. O. Box 835, Phone B194. 124-tf.

Messrs. Hicks & Sons, military and civil tailors of London, Eng., are now in the city at the Hume hotel. Their representative, J. A. Lange, will be pleased to see old and new patrons. Dress clothes a specialty. 231-6

DANCING SEASON

The following combination can be engaged on the most reasonable terms: Carl Meyer, violinist; Leon McCandish, clarinet; Arthur Oehler, drums; Irvin G. Johnson, pianist. All communications to Gem Theatre or P. O. Box 348.

1912 PROTECTION! PROTECTION!

The Mutual Life of Canada is owned solely by its Policy-holders, managed by its Policy-holders; Policy-holders receive the profits. See John Cooper, agent, Allen block, Baker street, Nelson, B. C. 223-tf

NOTICE

The annual general meeting of the Nelson Brewing Co., Limited, will be held at the office of the company, Latimer st., on January 25, 1912, at 3:30 p. m.

GEORGE S. HAWTHORNE
Secretary.
231-12

AT THE THEATRE

Evidently "The Private Secretary" has once more caught the public fancy, judging from the way it was received on its late revival in New York, where it broke all records at the Empire theatre. This laughable play has long been acknowledged to be one of the foremost of the high class American comedies. The story is an intensely interesting one, but at the same time absolutely clean and pure. The plot is not, in the main, an improbable one. It is made up of incidents that are not improbable in themselves, indeed most of them could very easily occur in everyday life, but they are so uniquely grouped that the effect is absolutely irresistible. The whole play is a series of comparatively natural situations but these, by reason of their relation to each other, make up a succession of events that are as a whole irresistibly funny. The dialogue is extremely witty and sparkling from beginning to end and the effervescent wit and fine literary finish of the whole comedy constitute one of its greatest charms.

C. James Bancroft, the eminent English comedian, has delighted London with his interpretation of "The Private Secretary," playing the part of Rev. Robert Spaulding over 2,500 times. He has surrounded himself with the same company of English artists that met with such unanimous approval in Great Britain. Mr. Bancroft and the London company will appear at the opera house tomorrow night.

The change of program at the Empire tonight includes: "The Voice of the Past," a dramatic comedy of E. St. Germains; "The White Fawn," Bison; "The Cowboy's Deliverance," American; and "A Bad Man." Musical selections by Prof. Tomlinson. Watch our billboards for the big program for Saturday afternoon and evening show.

This evening's program at the Gem theatre includes the following subjects: "The Lighthouse Keeper," a fine Imp feature; "Love, Whiskers and Letters," a roaring good comedy by the Solax company; "The Indian Fortune Teller," a Campion feature. This story is a western theme. On Saturday will be shown "The Baseball Bug," acted by the Thanhouser company with the assistance of Big Chief Bender, Jack Coombs, Cy Morgan and "Rube" Oldring, stars of the Philadelphia Athletics, champions of the world.

SIR JAMES WHITNEY HAS SUBSTANTIAL MAJORITY.

TORONTO, Jan. 11.—Sir James Whitney's popular majority in the recent election was 45,000. All the returning officers of that province have made their returns save the officer for Algoma. An official count of the figures contained in the return for North Essex gives Dr. Reame one more on his majority. Instead of 52 it is now 53. The Conservative majority totals 53,311 and the Liberal majority totals 8,001. Seventeen members were returned by acclamation. Five Conservative members and three Liberal members were elected by a majority less than 100.

ELECTION RETURNS MISSING

OTTAWA, Jan. 11—Where are the election returns from Winnipeg or rather part of them This is a matter which of late has given James G. Foley, clerk of the crown in chancery considerable worry as the election returns of Sept. 21 are not yet completed. Figures from one poll in Winnipeg are missing although on several occasions they have been reported to be on their way to Ottawa. Mr. Foley in a few days will take a trip to Winnipeg and in the course of this visit he will endeavor to secure the missing papers.

A mixture of borax and red pepper is good to rid closets of insects.

The Immense Difference

between glasses that suit the sight and ones that don't is a matter that should receive the serious attention of all who require their aid.

We charge nothing for consultation and we have the most improved optical instruments.

J. J. Walker
Jeweler and Optician
Baker St. Nelson, B.C.

Fine
PRIME HAMS
FROM ONTARIO
20c. Per Pound

Try some, they won't last long at this price.

Joy's Cash Grocery
Cor. Josephine and Mill Sts.
P.O. Box 637 Tel. 19

The Hudson's Bay Stores
The Stores of Satisfaction for Value and Quality

Ranchers, Save Your Fare to Town by Attending the Great

Clearance Sale

now on. Our stock must be reduced prior to taking inventory on the 31st of this month, when our fiscal year closes. We are offering astonishing values, and you have the Hudson's Bay Company's guarantee that

ALL REDUCTIONS ARE GENUINE

We have no old stock to get rid of. The goods we offer at this sale at such extraordinary low prices have been imported very recently and are of Hudson's Bay Standard quality, and in every way up to date.

Snaps from the Mantle Department

Misses' and Ladies' Tailored Suits, 14 only, regular values to $20.00; sale price..... $10.50
Misses' and Ladies' Tailored Suits, 23 only, in serges, fancy mixtures, vicunas, etc; regular values to $25.00; sale price..... 14.95
Ladies' Beautifully Hand-Tailored Suits, 8 only, in plain cloths and fancy mixtures; these we sold regularly for $30.00; sale price.... 17.95
Ladies' and Misses' Tweed Coats, 15 only; regular values to $12.50; sale price..... 8.75
Ladies' and Misses Tweed Coats, 13 only; regular values to $25.00; sale price..... 15.95
Ladies' Silk, Net and Chiffon Blouses, a special lot; regular values to $4.50; sale price 2.95
Ladies' and Misses' Tweed Coats, 12 only, new goods; regular values to $10.00; sale price 6.75
Bargain Lot of Ladies' Dress Skirts, in Panama, cheviots and tweeds; values to $4.00; sale price 2.95

Gents' Clothing and Furnishings Department

Youths' Suits, long pants, 8 only; regular $10.00 and $10.50; sale price..... $5.95
Men's Suits, 3 only; regular $20.00 values, for $7.50
Carss Makinaws, plain and leather bound pockets; regular $6.50; sale price..... $5.00
Boys' 2-Piece Navy Serge Suits, 12 only, sizes 23 to 28; regular $2.50, for.....half price
Boys' Reefer Coats, 30 only; values to $5.50; sale price $1.75
Men's Negligee Shirts; regular $1.25 and $1.50; sale price 90c
Men's Heavy Ribbed Wool Underwear, unshrinkable; regular $1.00; sale price..... 75c
Men's Heavy Wool Socks, 40 dozen; to be cleared at 5 pairs for $1.00
Boys' Sweaters, all sizes; regular $1.00 and $1.25; sale price 80c
Boys' Coat Sweaters, in two tone effects, all sizes; regular price to $2.00; sale price.... $1.45

Quick March Prices in Boots and Shoes

Men's Felt Slippers; regular $1.75; sale price $1.35
Men's Dongola Slippers; regular $2.25 to $2.50; sale price $1.95
Men's Dongola Slippers; regular $1.75; sale price $1.35
Men's Patent Leather Boots; regular $4.50 to $6.00; sale price $3.45
Men's Tan Boots; regular $4.50; sale price....$3.45
Men's Kid and Box Calf Boots, odd lines; regular $5.00; sale price $3.45
Ladies' Felt Slippers at 20 per cent off regular prices
Ladies' Knee-Length Over Gaiters; regular $1.50; sale price $1.25
Ladies' Half-Length Over Gaiters; regular $1.00; sale price 85c
Ladies' Kid Blucher Boots; regular $4.00 to $4.50; sale price $2.95
Ladies' Tan Blucher Boots; regular $4.00; sale price $2.95
Ladies' Patent, Kid and Beaded Slippers; regular $3.50 to $3.75; sale price..... $2.95

ALL OTHER FOOTWEAR AT MUCH REDUCED FIGURES.

Trunks and Valises — Our Whole Stock of These Goes at 10 per Cent. off Regular Prices

House Furnishings

Union Wool Squares

The long delayed shipment has come to hand at last. They are in pretty shades of green, red, fawn and blue. The delay was caused by the strike in the British seaports. We are therefore late in putting them on the market, and, to effect a speedy clearance we offer them as follows:

9x9 feet $7.25
9x10.6 feet 8.20
9x12 feet 9.25

Special Prices on Window Shades

37 in. wide, 6 ft. long, with Hartshorn rollers; sale price 45c
41½ in. wide, 7 ft. long, with Hartshorn rollers; sale price 85c
New "Combination" Shade, green and cream, 37 in. wide, 7 ft. long, Hartshorn rollers; sale price 80c
New "Combination" Shade, 41½ in. wide, 7 ft. long, with Hartshorn rollers; sale price... $1.00

Brussels and Wilton Carpet Squares, Hearth Rugs and Door Mats
A SPECIAL DISCOUNT OF 20 PER CENT ON THESE DURING THIS SALE.

A liberal discount is allowed on all dry goods, including ladies' and children's ready-to-wear, gents' furnishings, boots and shoes, and on crockery and glassware, whilst this sale continues; that is, up to and including Saturday, January 20.

READ OUR AD. CAREFULLY EACH MORNING; EVERY DAY WE WILL HAVE SOMETHING NEW TO SAY, POINTING OUT THE GREAT SAVINGS YOU CAN MAKE BY BUYING NOW.

Breakfast Is Always Ready With Post Toasties in the house

These tender bits of toasted corn are served direct from the package with cream or hot milk, and make a delightful dish for any meal.

Post Toasties are a ready-cooked food used in thousands of homes because they are

Delicious! Convenient! Economical!

"The Memory Lingers"

Canadian Postum Cereal Company, Limited, Windsor, Ontario, Canada.

Shiloh's Cure
QUICKLY STOPS COUGHS, CURES COLDS, HEALS THE THROAT AND LUNGS. 25 CENTS

Minard's Liniment for sale everywhere

STOCKS

We are receiving daily wire quotations from the leading markets on all the most active stocks, especially those of local interest and solicit your buying or selling orders. Orders by mail, phone or in person will receive prompt attention. Watch our window bulletin for "specials."

E. B. McDermid Baker Street Nelson, B.

Fire Insurance

We have had two claims within the last three weeks on outside properties of overheated stoves and heating apparatus during the cold weather. How are you protected in regards to fire insurance? It is just as hard to put out a fire in winter when the water is frozen up as in summer when the creeks are dried up. Better drop us a line and find out what your fire rate is. We represent nothing but strong board companies which pay all losses up quick.

MAWDSLEY, SHAW & CO.

Suburban Property

$285—100x120 ft. Mill St.

$225—120x180 ft. near shipyards.

$300—130x180 ft., half mile from postoffice.

F. B. Lys Griffin Block, over Dom Ex. Co.

The London Cafe

beg to announce that they are now open to the public. Home cooking, prompt and courteous service together with the best quality of everything at reasonable prices merits your attention.

We make a specialty of catering for private suppers and banquets.

G. & A. Bartlett

419 Baker St. Props.

A Family Group

should be taken at least once a year. The Photograph will make a record of family history and growth that will be very precious in days to come. We take great pains with our

Group Photographs

Place every member where the face will show plainly and attractively. We make everybody feel comfortable and everyone looking pleasant. Bring the family here and see what a handsome group picture we'll make of them.

Campbell's Art Gallery

715 Baker Street
Next door to Kootenay Steam Laundry
Phone 46

For Coughs and Colds

Our Wild Cherry, Spruce and Tar Cough Syrup will often cure when others fail. Many cures testify to its value In 25c. and 50c. bottles.

Horehound Twist, 35c. lb. A big line of cough drops and bronchial lozenges.

Mail orders filled promptly.

Wm. Rutherford : Druggist

"The Little Drug Store, with the Big Warehouse

Ward St. Nelson, B.C.

T. & B. Tea

ACKNOWLEDGED BEST VALUE.
MOST DELICIOUS FLAVOR.

50c per lb.

C. A. Benedict
Grocer

The GEM

Selections by Orchestra
Imp Feature
THE LIGHTHOUSE KEEPER
Solax Comedy—Love, Whiskers and Letters.
Champion Drama—An Indian Fortune Teller.
10c. ADMISSION 10c.

On Saturday, Thanhouser Comedy The Baseball Bug. Don't miss this.

For Rent

$25.00—A six roomed house and stone basement, bathroom, electric light. Situated on the corner of Stanley and Mines Road.

$20.00—A five roomed house with bath room and electric light, situated on the corner of Stanley and Observatory.

$25.00—A six roomed house, with bath room and electric light, situated on the corner of Front and Park streets.

Stalls in a stable on Hall St.

$8.00—Stable on Carbonate Street.

H. & M. BIRD
Nelson, B.C.

NELSON NEWS OF THE DAY

John Jamieson of Gutelius was in Nelson yesterday.

The range of temperature yesterday was 5 and 18 degrees above zero.

Mrs. M. Ellison is recovering from her attack of pleurisy. She is still in the hospital.

The Y.M.C.A. gymnasium classes for today are: Professional men, 5.15 to 6; high school, 4 to 5.

The annual meeting of the Woman's Foreign Missionary society will be held in St. Paul's church this afternoon at 3.30 o'clock.

The B.Y.P.U. have a Blue and White contest on to secure a full attendance at next Monday evening's dramatic and humorous recital in the Baptist church. W. J. Miles is captain of the Blues and Harold Wolverton is captain of the Whites. The winning side is to enjoy a coasting party as the guests of the losers. Tickets for the recital may be had of either side, or at Rutherford's drug store.

DETECTIVE BURNS DID NOT KIDNAP M'NAMARA.

INDIANAPOLIS, Ind., Jan. 11.—Detective W. J. Burns was not guilty of the crime of kidnapping when he captured John J. McNamara here and took him to California last April. Federal Judge A. B. Anderson indicated today that such would be his ruling.

SENSATION IN TRIAL OF LOS ANGELES DYNAMITERS.

LOS ANGELES, Cal., Jan. 11—"Connors told me that G. Misenor himself, Bender Maple and Charles Stevens planned to dynamite the hall of records and that he with Bender and Maple were told to do the work." This statement by Mansell Park was today's contribution by the state to the sensations of the trial of Bert Connors, charged with conspiracy to destroy the county building.

SMALLPOX RAGES IN QUEBEC MUNICIPALITIES

MONTREAL, Jan. 11—There are at least 150 municipalities of Quebec where smallpox cases prevail, declared Dr. Pelletier, secretary of the provincial board of health today. In the county of Terrebonne, it is very bad and many municipalities have complained to the board that they consider themselves threatened by the carelessness of the medical authorities of other towns.

Shiloh's Cure
QUICKLY STOPS COUGHS, CURES COLDS, HEALS THE THROAT AND LUNGS. 25 CENTS

Nelson Opera House

Saturday Night, Jan. 13

The management here have arranged with W. D. Reed to present in this city the greatest of all farce comedies.

The Private Secretary

With the distinguished English Comedian

Mr. C. James Bancroft

as the Rev. Robert Spaulding as played by him over 2,500 times.

Prices: $1.50, $1.00, 75c. and 50c. Sale at Poole's.

The Empire

Moving Picture Theatre

FRIDAY

Musical selections by Professor Tomlinson.

The White Fawn's Escape—Bison
A Bad Man.—Comedy.
The Voice of the Past.
The Cowboy's Deliverance. —American

10c. ADMISSION 10c.

ROVERS EXHIBIT FINE TEAM WORK

Win Easy Victory Over Wood-Vallance Team—Fred Grant Plays Star Game

The Rovers gained an easy victory over the Wood-Vallance team with a score of 8-1 in last evening's game. Although so one-sided it was one of the best exhibitions of team work on the part of the Rovers seen this season at the rink. Four of the goals were scored by Fred Grant, who played a fast, clean game straight through, and again proved himself a star of the first magnitude, while Waldo Ferguson with 3 and T. Cummins with 1 completed the total of points gained for the Rovers.

The line-up was as follows:

WOOD-VALLANCE	ROVERS
CENTRE	
W. Riley	Waldo Ferguson
POINT	
T. Boyse	C. Grizzell
ROVER	
R. Sharpe	F. Grant
COVER POINT	
B. Blackwell	T. Cummins
RIGHT WING	
F. Ladd	J. Ferguson
LEFT WING	
W. Kettlewell	E. Murphy
GOAL	
R. Riley	G. Boyse

George Bellrose refereed the match fairly and efficiently.

ROCKEFELLER BOASTS OF VICTORY OVER CARNEGIE.

WASHINGTON, D. C., Jan. 11.—"It does my heart good to think that I got ahead of John D. Rockefeller, my fellow-millionaire, in that Lake Superior deal," Andrew Carnegie, formerly ruler of the steel industry of the United States, boasted thus in testifying before the house committee of inquiry into the United States Steel corporation.

Mr. Carnegie had just told the committee about his deal with Mr. Rockefeller whereby he obtained control of Mr. Rockefeller's iron ore holdings in the Lake Superior region at a rate of 15 cents a ton, holdings which turned into the steel corporation later former a large part of the assets valued at $700,000,000.

NEGOTIATIONS TO BE TRANSFERRED TO MONGOLIA

PEKIN, Jan. 11.—The negotiations which are now proceeding between China and Russia on the subject of Mongolia henceforth will be conducted in St. Petersburg, as it is considered that the upheaval here militates against the progress of the discussions. It is understood in all informed circles that China is prepared to discuss a project for the construction of a trans-Mongolian railway which will include the linking of Kiakhta on the Siberian side of the frontier and Urgua, the capital of Mongolia, with the Siberian railway system.

The Chinese government, however, disputes the justice of the other condition put forward by Russia and the Mongolians. The latter includes the withdrawal of the Chinese garrison from Mongolia and of the Chinese functionaries, and the cessation of Chinese attempts at the colonization of Mongolia.

NO DECISION AS TO PORT OF CALL

MONTREAL, Jan. 11—In connection with the news from London that the Allan line had decided to have their Canadian steamers call at a port in the English channel as a means of branching out, Sir Montague Allan told a press representative this morning that the plans were still indefinite. Southampton had been suggested as the new port. Sir Montague stated today that he did not think this port had been decided upon. He did not know whether the plans would be settled in time for the steamers to call at the new port next season or not.

HIGHEST HOPES REALIZED.

LONDON, Jan. 11.—King George before sailing from Bombay yesterday on his homeward trip, sent the following dispatch to Premier Asquith: "I am sure you will be glad to know that my highest hopes have been realized. The success of our visit has exceeded all anticipations."

WILL BUILD MILL WEST OF WINNIPEG

TORONTO, Jan. 11.—Announcement was made by the Quaker Oats company of Peterboro today of its intention to build a large new cereal plant and flour mill in some city or town west of Winnipeg in the spring.

The exact locality has not yet been chosen but the company expects to get in touch with several western municipalities and four or five places are in view. The plant at Peterboro employs about 1,800 hands and it is the intention to provide work for about 600 at first in the western branch.

Garnet for January

Ring making is our trade and we have been very successful in making beautiful garnet and diamond combinations.

Single Stone Birthday Rings $2.50 to $10

Pick your own gems and have them set to please yourself.

J. O. Patenaude

Manufacturer of Artistic Rings.

You Get 3 Cups and 3 Saucers for 25c

At the Variety Store, Nelson

A nice low shape cup, and thin white earthenware too. Gives satisfaction to every purchaser.

Two cups and two saucers for 25c, in a pretty design in English earthenware, is another good value line. Blue or dark green color, and cups are a large tea size and very strong.

We have a line of English china cups and saucers, with three gold lines. We offer at 15c cup and saucer, either tea or breakfast size. Tea plates to match at 10c each. Breakfast plates, 2 for 25c, and bread and butter plates, 25c each.

We deliver a $2 order to your nearest depot at a freight cost to you of only 25c.

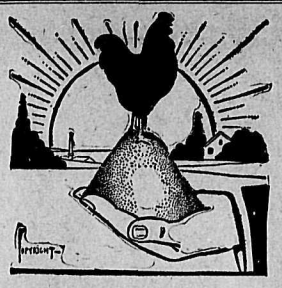

"B. & K." Scratch Food

a mixed ration of whole grain, with sunflower seed and crushed shells added.

ACCORDING TO FORMULA.

For a balanced mash for either dry feeding or otherwise use

"B. & K." Chicken Chop

The Brackman-Ker Milling Co., Limited

Everything in the Sweater Line

Fancy and plain knit sweater coats in all shades, $3.00 to $7.50; low cut, high neck, and reversible collar.

Fancy light sweaters in all colors, for athletic purposes, $2 to $3.50.

Heavy sweaters in black and blue, for the working man, $1.50 to $3.

Also a splendid line of children's sweater coats and toques.

J. A. GILKER

Everything in Men's Wear *Sole Agent for Semi-Ready*

A WANT AD IN THE NEWS WILL BRING QUICK RESULTS TRY ONE

Stock-Taking Snaps

Stationery - Brassware - Handbags

We have some exceptionally good values in these lines. Fifty per cent. off these lines. Everything marked in plain figures.

A Chance of a Lifetime. : : See the Display

The Poole Drug Co., Ltd.

Nelson's Druggists of Ability The People's Pharmacy

Sleighs and Cutters for Hire

We can supply you with any kind of turn out such as can be obtained in any first class livery in Canada. All rigs new and stylish. Call or Phone 35

Nelson Transfer Co., Ltd.

Corner Stanley and Vernon Sts.

Unreserved Auction Sale

at 616 Victoria St., Nelson, B.C.
on Monday, Jan. 15 at 2 p.m.

We have been instructed by Mrs. J. Wells to sell by public auction the entire household effects of a ten roomed house, consisting of a very large cooking range, which cost $75.00, nearly new; dining room furniture complete with large extension table and side board; heating stoves, crockery and furnishing of six bedrooms complete.

Would sell in block.

We could take in a few more pieces of good furniture.

The house to rent on 17th inst. Goods to be inspected morning of sale day.

JACOB GREEN & CO., Auctioneers.

LOST

Wednesday evening, January 10, roll of bille (tens and fives). Any person returning same to the Daily News office will receive

$10 Reward

Queen Studio

Established 1899
P.O. Box 206 Phone 180

Portrait
Landscape
Commercial
PHOTOGRAPHY

Satisfied

Yes, we are very much so. If there is anyone who is not just come around and see us. We have have nearly everything you need in crockery, china and glassware. Also second hand goods of all kinds.

CHINA HALL

MUNRO & NELSON
Phone A261
321 Baker street. P. O. Box 588

Socks

Cheapest in the city

The Ark

606 Vernon St. Phone A395
New and Second Hand Furniture.

The B. C. Assay & Chemical Supply Co., Ltd.

Assayers' supplies, chemical and physical apparatus.

513 Pender St., Vancouver, B.C.

HAZELWOOD

Confectionery and Tea Parlors

508 1-2 Baker St. Phone 206

Try our delicious Candies, fruits, ice cream and buttermilk. Fresh stock always on hand.

The Profits

are yours if you pay the Co-operative Store a visit.

Citizens' Co-operative Association

812 Baker Street
Phone 122 P.O. Box 334

Weather Strip

Keep out the cold. Make your homes comfortable and lessen your coal bill.

We have several varieties and all you need is a hammer and tacks to apply.

Wood-Vallance Hardware Co. Ltd.

Wholesale and Retail. Nelson B. C.

TORONTO HAMILTON WINNIPEG VANCOUVER

Can't Sell Fruit Lands

just now—too much snow—but we will be ready when the spring comes.

Fire Insurance

is more seasonable. Big fires are necessary to keep warm these days and overheated stoves and pipes are frequently the cause of heavy loss. Protect yourself by insuring in a good reliable company. We represent some of the best British, Canadian and American companies and shall be pleased to quote you rates.

E. B. McDermid

505 Baker St., Nelson, B. C.

FIT-REFORM

Put Us to the Test

You cannot have the same fabrics, tailored in the same careful way, for the same price, in any tailor's shop anywhere that you get in Fit-Reform Suits and Overcoats.

We guarantee this—and we have the garments here to prove it. Put us to the test when you will. We stand ready to demonstrate the superiority of Fit-Reform style, quality and value, at any time.

Suits and Overcoats $18 to $35

Emory & Walley

Fit-Reform Wardrobe

ELECTRICAL CONSTRUCTION

We have been able to secure the services of Mr. James Irving, a practical electric engineer and we are now in a position to give estimates on all kinds of electric construction; lighting, power, telephone exchange, house wiring, etc. We repair all kinds of motors and electric appliances.

Artistic fixtures and house lighting a specialty.

Give us a trial, we will endeavor to satisfy.

J. H. MATHESON

Electrical Supplies
Phone 346 P. O. Box 313
606 Baker Street